Foreign visitors get a hearty welcome, 1B

items wanted, 1D

Sweet's taste no bother to broccoli farmer, 3A

Plymouth Observer

Volume 104 Number 89 | Thursday, July 19, 1990 | Plymouth, Michigan | 84 Pages | Fifty Cents

© Suburban Communications Corporation. All Rights Reserved.

Top vote getter top spender

Battishill wins board seat, spends most

By Peggy Aulino
staff writer

Recently elected Plymouth-Canton School Board member Carl Battishill not only got the most votes in the June election, he spent the most money doing so.

Battishill

The candidates had until last week to file financial statements with the Wayne County Clerk's office. The reports indicate that K.C. Mueller, who came in fifth of the eight names on the ballot, is the candidate with the deepest personal debt. But Diane Daskalakis, who did not run, sank more money than any individual into the campaign — she is owed a total of $4,635 by the two candidates she supported.

Battishill spent $6,094 on his successful bid for the office. That includes a $1,125 loan to his campaign by himself, of which the campaign was able to repay $500.

"It requires a lot of resources to get elected. I went in with my eyes open," Battishill said.

Mueller spent $5,016 on the race, $4,480 of which was her own money. She said she doesn't regret the experience.

"I spent $4,480 for an in-depth study of what was going on," Mueller said. "I learned an awful lot. Now I can keep a watchful eye."

Diane Daskalakis, who founded the conservative Christian group Citizens for Better Education, supported candidates Robert Anderson and Diane Stamp. They came in third and fourth in the race, respectively.

Anderson spent $3,372 during the campaign. Stamp spent $1,542. Daskalakis loaned Anderson's campaign a total of $3,560. She loaned Stamp's campaign $1,075. Neither Daskalakis nor Stamp could be reached for comment before the Observer's deadline, but Anderson said he thinks the expense "was worth it.

Please turn to Page 2

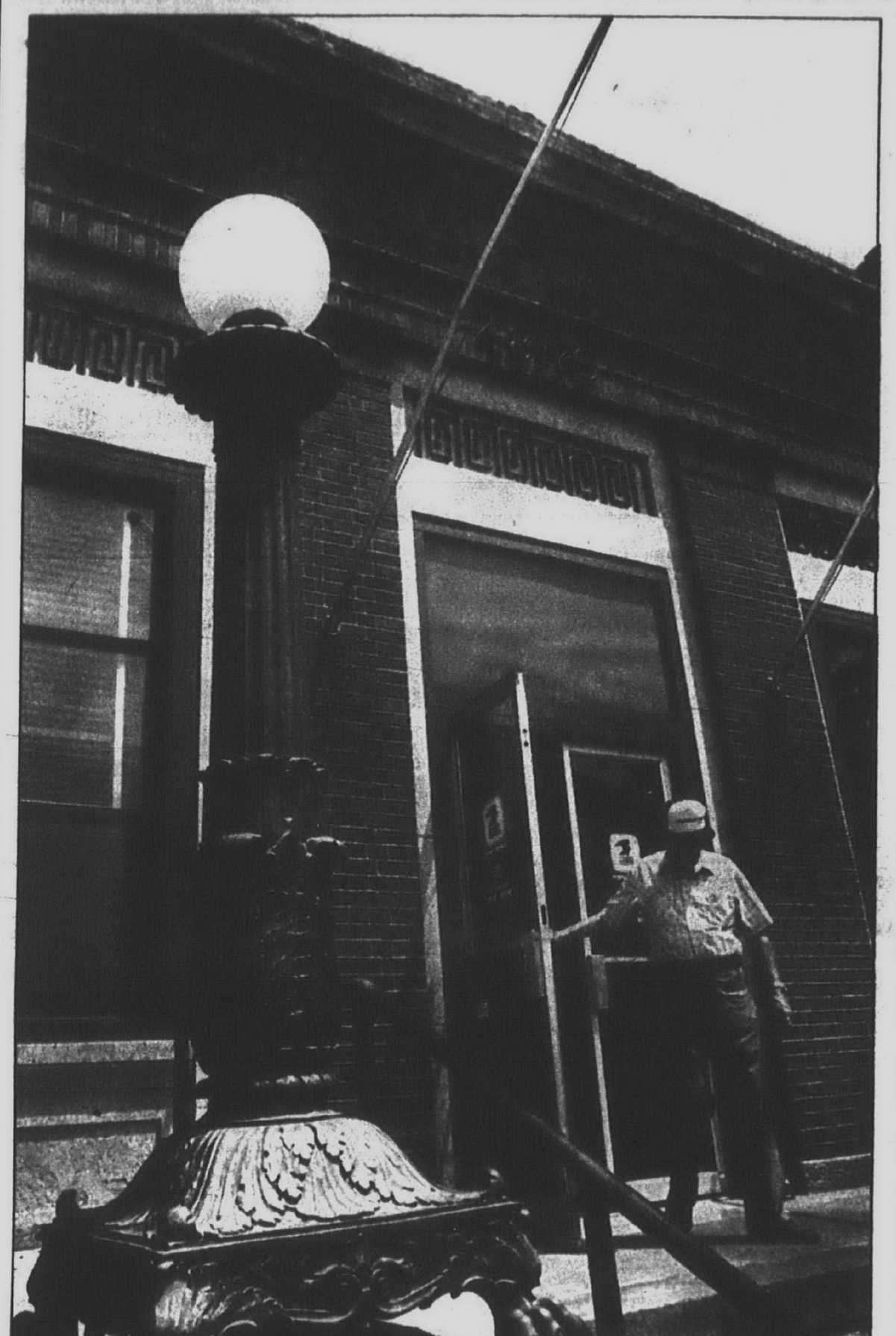

BILL BRESLER/staff photographer

Homer Zorn leaves the U. S. Post Office on Penniman Avenue in Plymouth. A postal official said the facility could be closed and leased to another federal agency.

Fate of city post office up in the air

☐ Related editorial, 14A

By Kevin Brown
staff writer

With a new U.S. Post Office scheduled to open in Plymouth Township next spring, what is the future of the current Penniman Avenue post office?

City Manager Gordon Jaeger said that while the Postal Service intends to remain in the downtown Plymouth area, "It won't necessarily be in the same location."

Before Plymouth city commissioners on Monday, Jaeger reported on a recent meeting about the future of the Penniman Avenue post office with area Postmaster John Talick.

"They are interested in leasing space," Jaeger said, in the downtown area.

But Susan Gillespie, communications manager for the Postal Services's Detroit division, said Tuesday, "We're not really actively looking" for a new downtown site.

Currently, she said, there are no plans to close the downtown post office.

"There's been a real strong feel-

Please turn to Page 2

'There is just not enough room in the old (Penniman Avenue) post office. Carriers need a specific amount of space in order to case their mail in the morning.'

— Susan Gillespie
U.S. Postal Service

Move would be bad for business

By Kevin Brown
staff writer

Most Penniman business owners near the U.S. Post Office say they'd hate to see it close, because that could be bad for business.

"It would definitely hurt our business," said Larry Bird, co-owner of Country Charm Inc.

The current post office location "is probably the most convenient for people around here," he said. "I can't see why they couldn't keep a service center right here."

And because the area is growing, "they're going to need the space eventually," he said.

"I'm real ticked," said Scott Smith, owner of the Penniman Showcase. "This city needs a post office."

POSTAL OFFICIALS have said they plan to move main area operations to a new facility on Beck Road in Plymouth Township, to be completed in spring 1991. The current Penniman Avenue facility could remain open, or close as officials have said they may seek another downtown area site.

"It's a traffic generator," said Russell Webster, owner of the Penniman Delicatessen. "It brings people to town, so maybe they come in."

A closing of the Penniman Street site "would be terrible," said a manager of Muriel's Doll House, who declined to be named. "I think it would have an effect on business. We get a lot of traffic down here just to go to the post office."

"WE'D LOVE for it to stay," said Nancy Wright, who works at Folkways Trading Co. "It might have some effect on our business, but it helps the community in general, and it helps the businesses."

Please turn to Page 2

City will sell bonds to help pay for dump cleanup

By Kevin Brown
staff writer

To pay an estimated $637,000 toward the state-directed cleanup of a former Plymouth-operated landfill, city commissioners Monday approved a bond sale to raise the money.

Commissioners opted to pay to clean up the former city landfill in Salem Township, because the Department of Natural Resources has offered to help with the cost. The DNR will contribute $600,000 toward the effort, if the city comes up with the rest of the cleanup cost, estimated at more than $1 million.

City Manager Gordon Jaeger told commissioners that if the city rejected the grant, "We'd probably lose it forever."

Commissioners wrestled with the decision to sell bonds to raise money for the cleanup, before voting unanimously to approve it.

"The city's position legally has always been that it was properly closed," Jaeger said.

Closed 23 years ago, the 40-acre landfill sits on the northwest corner of Five Mile and Chubb. The DNR alleges that ground water is contaminated with "alarming levels of chrome," but acknowledges that three neighboring landfills could be sources of contamination.

Some commissioners said an option would be for the city to do nothing. Jaeger said the city's legal counsel on the matter "said he feels eventually the state will take some action." By rejecting the grant, commissioners could spark state action against the city to direct cleanup of the landfill, he said.

"Now that we have a chance for $600,000, we are grabbing it, and I sort of accept that," Mayor Dennis Bila said.

But he said that by taking the grant money, "We seem to be accepting the responsibility we were supposedly denying.

"Is it possible that the DNR could say, 'Dig it all up,' " Bila asked, after the city spent the money to cover the landfill with clay.

"It's possible but not probable," said City Engineer Ken West.

"Other communities dumped things there, including Detroit," said Commissioner Jerry Vorva. "I think we really need to digest this a little bit more."

But saying the city must accept the grant quickly in order to receive it, Commissioner Mary Childs added,

Please turn to Page 4

what's inside

Building scene	1H
Business	1C
Calendar	12A
Classifieds	C,E-H
Auto	C
Employment	G
Index	2G
Real estate	E,F
Creative living	1E
Crime watch	2A
Crossword	8E
Entertainment	5D
Obituaries	7A
Opinion	14A
Sports	1D
Suburban life	1B
Travel	6B

BILL BRESLER/staff photographer

Creon Smith, Mayflower Hotel co-owner, left, arrived at the Plymouth home of Marilyn Kelly with the limousine. At right, Eddie Briand, a doorman at the hotel, claps.

Mayflower rolls out red carpet with deal on 'Michigan dinner'

By Peggy Aulino
staff writer

It looked like prom night on Turkey Run in Plymouth Tuesday evening.

But after the chauffeur-driven white limousine pulled to the side of the road, it was obvious no one was being picked up. Instead, a red carpet was rolled out, and an entourage of nearly a dozen Mayflower Hotel personnel exited the vehicle.

They were armed with coupons for inexpensive chicken dinners at the downtown landmark's Steak House restaurant, and they were searching for area residents on whom they could bestow the bargain.

"In this day and age when there's a lot of competition, we are fighting to work a little bit harder," said hotel general manager Creon Smith. "That personal touch is always a winner."

The first step in the promotion was to distribute coupons in Plymouth neighborhoods. Smith said he and the staff will hand deliver about 5,000 coupons in the next few days. Then there will be a mass mailing, in which 25,000 Plymouth and Canton residents will receive them.

The first stop Tuesday was in front of the Turkey Run home of Jack and Marilyn Kelly. Marilyn Kelly, who said she's been a Mayflower customer for 25 years, noticed that the hoopla was drawing curious glances from some of the neighbors.

"They probably think 'Oh my God what did Mrs. Kelly do now?'" she said jokingly.

The coupon entitles the bearer to pay $2.50 for a special "Michigan dinner," when ordering another entree valued at at least $9.50. The special dinner is made up of "all Michigan products," Smith said. It includes half of a chicken, sweet corn, redskin potatoes, sourdough bread and salad. It is offered Monday through Thursday evenings.

The CLASSIFIEDS

One call does it all!

591-0900

Use Your MasterCard or Visa

Top vote getter is biggest spender

Continued from Page 1

"We got our message out and we got a lot of votes," said Anderson. "We let it be known that there is someone in the community that cares enough to get involved and speak out on issues that we feel are very important."

The campaign of Lester Walker, who came in second in the race for two vacant seats, spent $3,637. That included $400 of his own money.

Walker got financial support from three incumbent board members. Roland Thomas donated $50; Dean Swartzwelter gave $800 and David Artley made in-kind contributions worth $785, which represented the cost of postage, printing, food and supplies.

"That was one of my first efforts — to solicit the other board members, so I could use all of those people's names in my literature," said Walker. He had the support of all board members except Barbara Graham, who supported the CBE candidates.

Two candidates, Battishill and Mueller, enlisted the services of a media consultant. Battishill's financial statement indicated that he paid Public Administration Research Group $658. Mueller paid $500 to William Joyner, who is the co-owner of PARG.

Candidates Toni Hartke and Richard Sumpter were not required to file financial statements because they indicated they expected to spend less than $1,000. The eighth name on the ballot was John Engdahl. Engdahl dropped out of the race but not in time to have his name removed from the ballot.

BILL BRESLER/staff photographer

U.S. postal officials said a new main post office to serve the Plymouth area will open on Beck north of M-14 next spring. The fate of the Penniman Avenue post office is undetermined.

Post office needs space

Continued from Page 1

ing on the part of the community that they want to maintain a postal presence," Gillespie said.

Postal officials plan to move main area operations to a site on Beck Road north of M-14 in Plymouth Township.

"There is just not enough room in the old (Penniman Avenue) post office," Gillespie said.

"Carriers need a specific amount of space in order to case their mail in the morning," she said.

Jaeger said that in discussing the situation with Talick, he found that the current post office, if vacated, would first be offered "to other federal agencies, then to state agencies, and last to local."

Should no government agencies want to lease it, it would be offered to the public, he said.

Gillespie said the Penniman Avenue post office served the Plymouth area when it was more rural, but that a larger facility is needed "because of the growth in the area."

Move bad for downtown

Continued from Page 1

"It's real convenient for us," said David Jelneck, manager of the Sherwin Williams paint store, which is scheduled to move next month. "It's nice to have them right downtown."

"I'm not thrilled with it," Penniman Country House manager Carol Miner said about the possible move.

"I get a lot of people who come in and say we just stopped at the post office and we came in here."

"They've got the best location where they're at right now," said Tom McMullen, owner of McMullen's Barber Styling Salon.

Fumes at Ford plant send 5 to hospital; all recover

A release of chemical vapors late Sunday at the Ford Motor Co. plant on Sheldon Road in Plymouth Township sent five workers to St. Mary Hospital.

One worker pouring the de-greasing chemical trichloroethylene became unconscious as vapors were released, said Fire Department Chief Larry Groth.

The 9:30 p.m. incident occurred because a valve was mistakenly left closed on the machinery the worker was using, said Ford spokesman Bert Serre.

All 24 township firefighters were called to the plant by 10:21 p.m., Groth said.

Four workers who aided their coworker went to the hospital after complaining of numbness in their arms and legs and discomfort to the eyes, Groth added.

"We evacuated about 150 people," Groth said, as some firefighters donned special breathing equipment to test the air in the plant. By midnight, the fire department "determined it was safe to re-enter the area," he said.

Serre said four workers returned to complete their shifts after being treated at the hospital. The worker initially overcome by the vapors was released from the hospital Tuesday morning, he added.

The Plymouth Township plant houses a Ford climate control division where automobile air conditioning and heater housings and heater cores are made.

crime watch

MIXER GONE: A mixer valued at around $2,000 and two 4-by-2-foot aluminum grills were reported missing Saturday from a construction site on Anchor Court near Halyard in Plymouth Township.

The mixer, on two wheels, had been on the southeast corner of the construction site, according to the report filed with Plymouth Township police. The case has been closed, as there were no leads on the theft.

SIGN BOXING: A 19-year-old Livonia man was charged with malicious destruction of property and disorderly conduct Saturday after he allegedly punched an exit sign in the parking lot of Taco Bell on North Main Street. When Plymouth police arrived on the scene, a store employee told them the suspect was across the street in a gas station. Police said the suspect was bleeding from the knuckles. Damage to the plastic sign was estimated at $300.

Plymouth Observer
(USPS 436-360)

Published every Monday and Thursday by Observer & Eccentric® Newspapers, 36251 Schoolcraft, Livonia, MI 48150. Second-class postage paid at Livonia, MI 48151. Address all mail (subscription, change of address, Form 3569) to P.O. Box 2428, Livonia, MI 48151. Telephone 591-0500.

HOME DELIVERY SERVICE
Newsstand . . . . per copy, 50¢
Carrier . . . . . monthly, $3.00
Mail. . . . . yearly, $55.00

All advertising published in the Plymouth Observer is subject to the conditions stated in the applicable rate card, copies of which are available from the advertising department, Plymouth Observer, 744 Wing Street, Plymouth, MI 48170. (313) 459-2700. The Plymouth Observer reserves the right not to accept an advertiser's order. Observer & Eccentric® ad-takers have no authority to bind this newspaper and only publication of an advertisement shall constitute final acceptance of the advertiser's order.

● Twice a week is better ● Twice a week is better

COUPON
"Shear-Delight" Beauty Salon
Curly No-Set Perms
Wella - $20.00
Apple - $25.00
Short Hair Only
Extra for long & tinted hair
Haircut Extra
HAIR CUTS $7.00
WARREN AT VENOY
Behind Amantea's Restaurant
525-6333
COUPON

WOULD YOU BUY HALF AN UMBRELLA
Only 'COMPLETE' Coverage will Give You The Protection You Need
Call us today with your present policy for a "Phone Review."
For: business, Fire, Liability, Auto, Workers Compensation, Personal Auto, Homeowners, Life, Health.
FIRST STATE INSURANCE
Plymouth, MI 459-3434

PLEASE DON'T PAY ME NOW
January 1991
31
No Down Payment
No Interest
No Payments 'Til Jan. 1991
Pay me later when you buy an Amana central air conditioner or central air conditioner and high efficiency gas furnace combination. See your Amana Dealer for more details.
See Your Amana Dealer Today.
Amana
WOLVERINE
Heating • Cooling
397-1620
44680 Dionne • Canton

Put your home on a solid foundation.
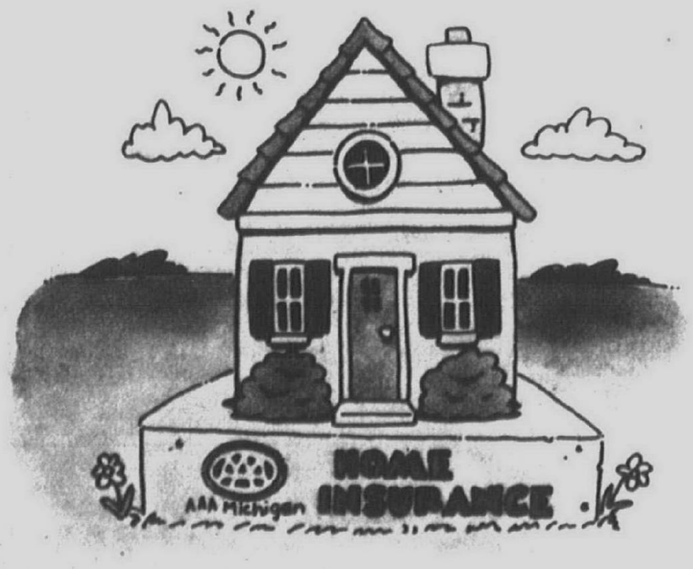

There's no place like home, especially when it has the solid foundation of homeowners insurance offered through AAA Michigan.* Give your family security regarding their future. If you experience a property loss, AAA Michigan's quick claim service will help restore your home. Call our agency today.
Burrell • Coxford • McArthur • Wireman
GENERAL AGENCY
CANTON
981-5100
41804 Ford Road • Next to Man's, ½ mile W. of I-275
AAA Michigan
You can't do better than all A's.
*Insurance underwritten by Auto Club Group Insurance Company.

BEAUTIFUL GALLERIES BY THOMASVILLE • PENNSYLVANIA HOUSE • BROYHILL • HAMMARY • SIMMONS
TYNER'S SUMMER SALE AND CLEARANCE
It's all on sale.
SAVE 20 to 53%
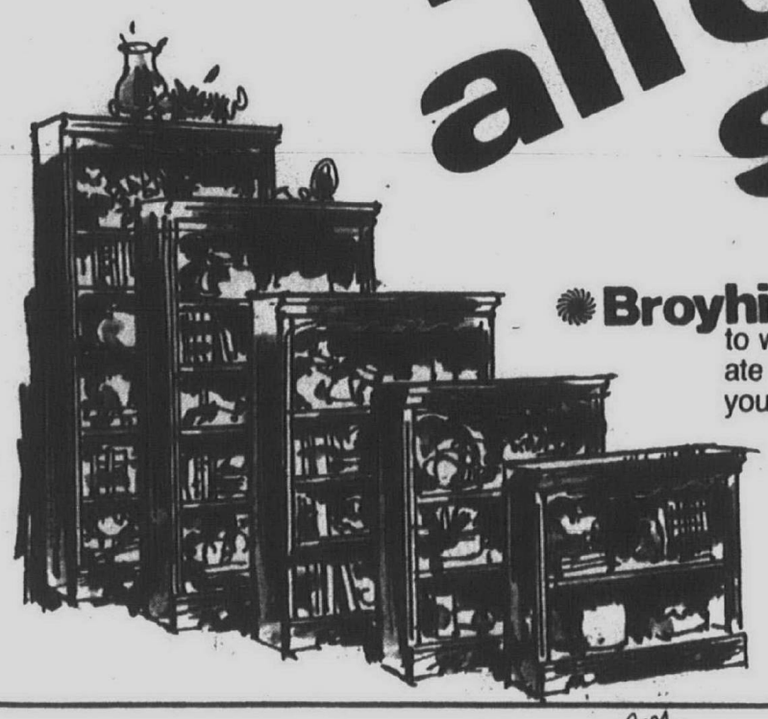
Broyhill OAK BOOKCASES——put your walls to work for you! Use your collectibles to create a handsome display. Choose any sizes you desire from 3 ft. to 7 ft. heights. Right now they're yours at exciting low sale prices.
3 ft. reg. $179.95 sale $129.90
4 ft. reg. $219.95 sale $159.90
5 ft. reg. $259.95 sale $189.90
6 ft. reg. $310.00 sale $229.90
7 ft. reg. $369.95 sale $269.90
DESKS/COMPUTER WORK STATIONS.
Roll top styles or executive models. A great selection of woods and finishes, and each very specially sale priced.
SALE $279.90 to $1,279.90
Reg. $379.95 to $1,699.95
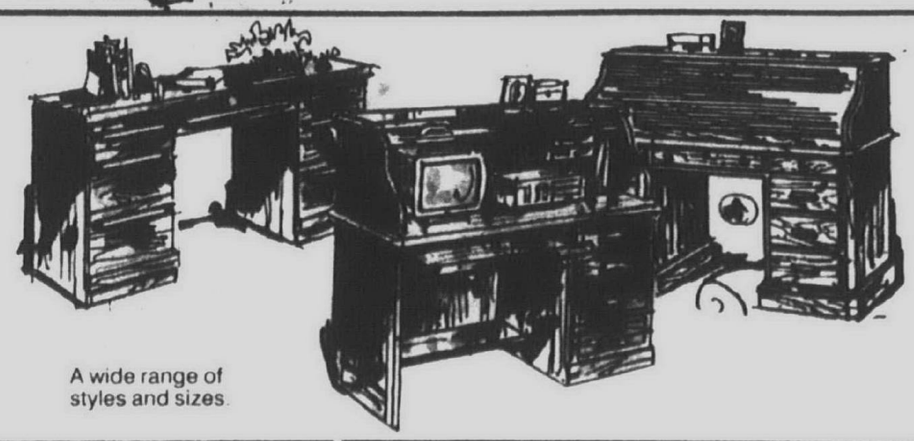
A wide range of styles and sizes.
ENTERTAINMENT UNITS
Versatile units styled to hold all of your electronic entertainment equipment with beauty and utility. All on sale!
SALE $239.90 to $3,279.00
Reg. $339.95 to $4,690.00

35 YEARS OF VALUE AND SERVICE YOU CAN COUNT ON
TYNER FURNITURE
1050 E. Michigan Avenue, ½ Mile East of Ypsilanti • Phone 483-4505
FREE DELIVERY • Open Monday and Friday nites, Closed Sundays.
Use our extended terms, or 90 days same as cash. Visa or Mastercard accepted.

photos by BILL BRESLER/staff photographer

Ernie Costantino heads for the fields in his new corn picker.

Field of greens

Folks flock to farm for fresh produce

By Diane Gale
staff writer

Ernie Costantino couldn't care less that President George Bush doesn't like broccoli.

And the president's taste, or lack of taste according to Costantino, doesn't affect sales, either.

Farm owner Ernie Costantino said the president's taste, or lack of taste doesn't affect broccoli sales.

"Hell, it probably helps sales," said Costantino. "Everything he says is wrong anyway."

PEOPLE AREN'T flocking to the farm on Cherry Hill Road between Ridge and Beck roads to see how much broccoli they can pick.

But that's OK, too, because most of the sales are from the roadside stand that features a variety of produce, including sweet corn, tomatoes, cantaloupe, peppers, cabbage and beans.

"We've been roadside standing it since '67, so we have a reputation and a market already established," said Costantino, a Plymouth-Canton high school teacher and Westland resident. He recently bought a home in Canton.

The best advertisement for Costantino produce, he said, is the farm's proximity to the well traveled Cherry Hill road.

"It's a ready market," he said. "People want fresh, quality produce and they don't have to drive far to get it."

Anything that isn't sold is dumped at the end of the day to ensure freshness, Costantino said stressing that there's a family name and reputation to uphold.

HIS GRANDFATHER, Ernest, first settled on a 40 acre farm at Cherry Hill just west of Canton Center in 1942. His father, Guido, and his mother, Rose, moved less than one mile away to the Cherry Hill farm that Ernest Costantino still works. His grandmother, Francis, lives in the first home settled by the Costantino's and his mother lives in the other family home less than a mile away.

Today, the Costantinos rent more land than they own. They have 60 acres and farm 300 acres. And he expects to farm less land as development moves closer and closer to his fields.

"You don't stop development," he said.

And it's not likely that the agricultural land left in Canton will be sold to farmers, Costantino said explaining that land costs and taxes are too high to make farming look attractive to newcomers.

But the Costantinos plan to keep their roots planted in Canton for as long as possible.

"So as development comes in and we lose the land to developers we'll cut back on grain crops (soybean and corn) and expand more into the produce," Costantino said.

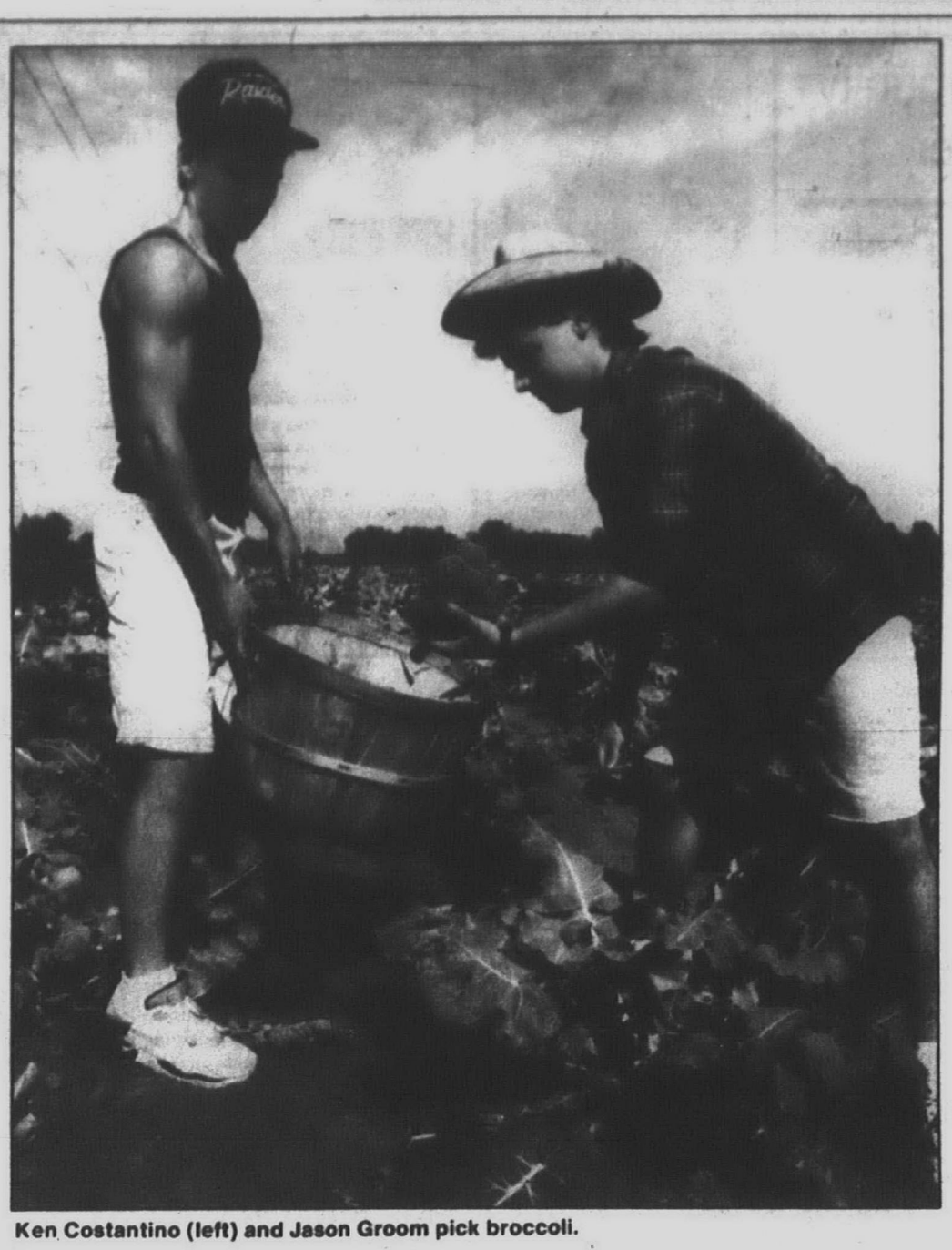

Ken Costantino (left) and Jason Groom pick broccoli.

On a busy Saturday or Sunday the family sells 20 bags of sweet corn, with five dozen ears in each bag. The price ranges between $1 to $2 for a dozen ears.

The family caters to ethnic clientele, like Italians and Hungarians, looking for speciality peppers and other produce.

IN THE summer Ernie Costantino puts away his chalk and note pads, climbs a tractor and works the fields. His children, Ken, 16, Kevin, 12 and Kristen, 7, along with friends, work the farm, too. Like their father and uncles, the young Costantinos are reliving a family lifestyle.

"It's my summer job," Ernie Costantino said. "It's in our blood. My dad had us do it as kids."

But times have changed. When Ernie Costantino and his brothers, Chris and Richard, worked in the fields, farm workers were paid 60 cents an hour. "Now kids can go to McDonald's and get $4 or $5 an hour flipping hamburgers." Farmers today, can't keep up with those wages, he said.

Ken Costantino, a football player who runs track, said he doesn't mind the hard work, because it's a good work out. And his friend, Jason Groom, laughed and said his motivation was Rose Costantino's cooking. "His grandmother feeds me," he said.

Self-help program cultivates inner strength and creativity

By M.B. Dillon
staff writer

What if someone told you that in 30 hours' time, you could make the major decisions nagging at you; improve your relationships; overcome the problems and hurts preventing you from growing; free your life forces and creativity; learn to govern your own life; and grow in inner strength and peace?

"Dream on," you say?

Individuals involved with a self-actualization program called "Personality and Human Relations" say it happens.

PRH (the acronym is French) was founded in France 25 years ago by a priest who could see his seminarians weren't using their full potential, said Mary Ryan, a PRH "animator" from Redford Township.

"He knew there had to be a key to unlock their talents to let them be all they could be," she said.

By writing answers to questions authored by the Rev. Andre Rochais, the students got in touch with their strengths, gifts and hurts. So successful were they that Rochais' brainchild has been used by tens of thousands of people in 40 countries.

PRH is non-religious and is open to anyone 18 and over.

"It's the most fulfilling thing I've ever been involved with," said Ryan, a former teacher and head of the speakers bureau for Michigan Right to Life.

Ryan got involved with PRH several years ago and was amazed at the results.

It helped her with parenting as well as with her role as a political wife, she said. Ryan's husband is Judge James Ryan, who sits on the 6th Circuit Court of Appeals in Cincinnati.

"PRH helps us explore our fears and to get rid of them. You get to the root of the fear, let it live, and it goes away."

Unlike traditional therapy that involves regular sessions, PRH gives individuals the writing tools to help themselves for a lifetime, said Ryan, who leads PRH groups in Cincinnati as well as in the Detroit area.

"If you learn the tools yourself, you can heal yourself in a much, much faster period," she said.

And unlike Dale Carnegie-type courses, PRH doesn't deal with just exterior behavior.

"With PRH, you go deep within to find out what's inside," said Ryan. PRH has helped Ryan "feel confident in my own skin. Being a political wife, I don't need to pretend. I'm just me; take me or leave me. One of the biggest thwarts to growth is worry; worrying about what other people think."

ART EMANUELE/staff photographer

Mary Ryan (left), Ed Starrett and Lisa Schneider talk about the ways a self-improvement program called Personality and Human Relations has enriched their lives. Ryan is a program facilitator.

Ryan also noticed immediate improvement in her relationships.

"It unleashed a lot of love and good feelings," she said. "It taught me to be more open and honest with my kids. It taught me I was a controlling person."

After 10 PRH sessions and more than 500 hours of training, Ryan became one of Michigan's five PRH animators.

Her next session is July 23-27, from 9 a.m.-4 p.m. in Redford. Cost is $120. To register, call 534-7659.

ED STARRETT of Redford and Lisa Schneider of Dearborn Heights can't say enough about the PRH sessions they took with Ryan.

"I found out I have courage and strength," said Schneider, an administrative assistant with Alcoa Building Products in Livonia. "Now that I know I have it, I'll use it. Sometimes you get labeled; you're told you're a girl, and that you can't do anything. PRH helps you find out more about yourself."

PRH also helps you "work out past hurts. You can set it aside and then you can concentrate on more positive gifts," she said.

"PRH was a little bit like a retreat, because I got away from my business," said Starrett, a retired teacher working as a registrar at Sacred Heart Seminary.

"But unlike a retreat where you're told to reflect on charity or something else, you are in the driver's seat with PRH. You are going where you have to go, or where your feelings take you.

"Through the sharing, I learned my problems weren't that bad," Starrett said. "It's amazing. There is something you get just from listening. It's a very gentle way of getting at certain things."

Starrett was elated to realize after the session that "a problem that had been bugging me for a long time, something I'd kept buried, was gone. It was like getting a load off my back. You end up stronger; more at peace with yourself.

"For me, the world is a better place to live in," Ryan said. "Actually, the world is what you make it anyway. When you're carrying around a lot of junk in your mind, the world's a pretty lousy place. When you look at positive traits, the world is a better place. You are what you think you are."

RYAN CAN RELATE dozens of success stories. Many deal with people who've gone back to school to pursue interests squelched years before.

"I had a nun in her 80's tell me, 'There is no end to me,'" said Ryan.

"Another woman in her 90's told me, 'I feel like a polished apple.' That's what happens when people do things for their emotional growth as well as their intellectual and physical health."

PRH sessions are offered periodically in locations including Redford, Port Huron and Canton. For more information, call 534-7659.

FAMOUS FIT LEATHERS AT PRICES THAT PLEASE!

■ *Girls' Sneaker, $24*

Boys' Sport, $32

Stride Rite® white leather sneakers are created for the way children really play! And, they feel great because we fit them carefully.

Top: "Fun Time" oxford for girls. 10-12, 12½-3.

Bottom: "Skyball" casual for boys. White/turquoise. 10-12, 12½-3.

Jacobson's

ANN ARBOR BIRMINGHAM DEARBORN GROSSE POINTE LIVONIA

We welcome Jacobson's Charge and American Express.
Shop until 9 p.m. on Thursday and Friday. Until 6 p.m. on Monday, Tuesday, Wednesday and Saturday.

Community Corner

This week's question:

Do you think President Bush is doing a good job?

We asked this question at the Plymouth Post Office.

'No, because he's going back on his word about taxes.'

—Tom Jenkins
Plymouth

'Sure. I think he's doing basically what he wanted to do . . . I think he's more direct, more compromising to people and events that are happening.'

—Cathy Jenkins
Plymouth

'I thought he was; I don't know now. Giving aid to Russia — I don't believe in that. I don't feel comfortable giving money to someone who's been your enemy for 40 years. I guess all in all, he gets a B.'

—B.F. Collins
Livonia

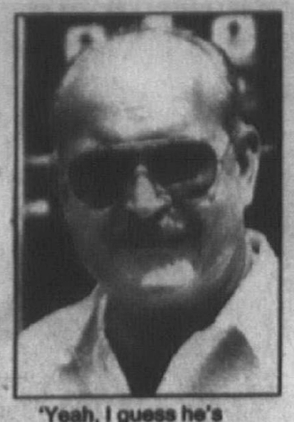

'Yeah, I guess he's doing a good job. He's doing a fine job. I mean, what could he do differently? . . . He just lacks charisma. I think he's probably as effective an administrator as you are going to get.'

—Pat Touhey
Plymouth

'He's doing better than I thought. I was really more in a panic — I didn't want another Republican in office. I can't say that anything's been terrible or anything's been great. I don't see any change.'

—Julie McNall
Westland

'Yeah, I think he's doing a good job. Some things I don't agree with, but I think he's doing a good job because he's being straightforward and it sounds like he's honest. I'm worried about the budget.'

—George Lovich
Canton

Residents hot over snow on TV; city, cable company will meet

By Kevin Brown
staff writer

Nearly 60 people in Plymouth are unhappy enough with their cable TV reception that they've contacted a city official to complain.

City commissioner John Vos, who asked residents to contact him if they noticed reception problems, got "about 50 phone calls and about eight letters" from city and township residents between July 5-16, he said.

But Omnicom general manager Lisa Boland said that while she's anxious to resolve complaints from customers, that number of complaints is relatively small, considering Omnicom has about 30,000 customers in Plymouth, Canton and Northville.

And since Vos asked for people with cable TV reception problems to call him, Boland said, "We've had over a dozen people call us to say reception is great."

Boland, Vos and City Manager Gordon Jaeger plan to meet Monday to discuss reception problems residents are reporting.

TO RESPOND to the calls fielded by Vos, "We've done some maintenance in the city of Plymouth, looked at some amplifiers and made sure they were balanced," Boland said.

After informing Omnicom that some residents were having reception problems, "They indicated they found various problems that they are starting to correct now," Vos said.

Vos said several residents who contacted him had complained of snowy reception of cable Channel 22, which is broadcast WJBK-TV Channel 2 in Detroit.

"I think they're giving us shoddy service," he said.

"I AM just so upset with these people," said Mary Schaf of Plymouth, one of the residents who contacted Vos.

"We've had a lot of problems with Channel 2. We get snow periodically and that's with every channel."

Another resident told Vos he was dissatisfied because when he told Omnicom of a reception problem, "they told me to bring all the equipment in," rather than go to his residence.

John Vos

Boland planned to respond to all the customers who contacted Vos with complaints, she said.

"We're anxious to resolve their problems," she said.

City, DNR will pay for cleanup

Continued from Page 1

"I think the DNR is the one who calls the punches.

"You better go with it," she added. "You can't get out of it."

Commissioner James Jabara asked, "Do we have any legal recourse to recover some of these funds (from other municipalities that dumped there) over and above the $600,000?"

Jaeger said, "We have the ability to sue, but you have to weigh that against the legal costs that would incur."

He stressed that the actual amount of money to be raised by the bond sale has yet to be determined, as the city must seek bidders to provide 140,000 cubic yards of clay.

A portion of the money to be raised through a bond sale, about $250,000, will be spent to test ground water at the landfill site, as ordered by the state.

Police disarm knife-wielding man at complex

By Diane Gale
staff writer

Knives seem to be the weapons of choice in Canton lately.

Three police incidents in the township during the past two months have involved suspects wielding one or more knives.

The most recent case, at 11:59 p.m. July 16, involved a 27-year-old man in the Stoneybrooke Apartments, police said.

Canton police received a call from the man's neighbors, who reported a problem in his apartment.

When police arrived, the man was sitting at a kitchen table holding a knife to his wrist. There were holes in the windows and walls and the kitchen was damaged, police said.

POLICE SAID the man had received a note from his girlfriend that she was leaving and taking their 5-year-old son.

A SWAT team, involving officers from police departments in western Wayne County, was called to the scene.

"They were out there for two or three hours trying to coach him out," said Canton public safety director John Santomauro.

He was armed with a knife and had begun cutting himself.

"We could very clearly see him," Santomauro said. "Our strategy was to wait him out, but we became concerned about doing that."

He was moving around the apartment and police were afraid that he would move out of view.

"The special operations team positioned themselves, they distracted him and subdued him without any incident," Santomauro said.

The man had superficial self-inflicted wounds and will undergo a psychiatric evaluation, Santomauro said.

IN ANOTHER case, a Canton man was shot three times during a standoff with police May 21. The man apparently threatened family members and they sought help from police. The man was armed with kitchen knives.

In a June 10 incident, a 33-year-old Canton woman, holding a butcher knife, stopped traffic on Sheldon Center Road while police tried to subdue her.

Prompt insurance service for:
• Auto • Farm • Home
• Life • Business • IRAs
Call today
Making your future more predictable
FARM BUREAU INSURANCE

Troy Moulton
29939 Mullane Dr.
Farmington Hills, MI 48018
729-0799

July Sale!
Save Now!*
UP TO $90.00

▲ Quick-starting 4-cycle Kawasaki or 2-cycle Zenoah/Briggs engine
▲ Exclusive 5-speed transmission (12SB, 14SB, 14SE)
▲ WE STAND BEHIND OUR WALK-BEHINDS. If you purchase by August 31, 1990, and are dissatisfied, just return mower within 30 days for another mower or your money back.

12 PB Push Rotary
Only
$449
With Rebate

JOHN DEERE
Nothing Runs Like a Deere
Financing Available
SAXTONS
GARDEN CENTER INCORPORATED
587 W. ANN ARBOR TRAIL • PLYMOUTH
Serving You Since 1928 • 453-6250

$1.00 OFF EACH ITEM
brought in for dry cleaning
(present coupon with incoming order)
Expires 8-2-90
Touch of Class Your Dry Cleaner & More!
1150 Ann Arbor Rd. (between Main St. & Sheldon Rd.)
Hours: Mon.-Fri. 7 AM-7 PM, Sat. 8 AM-5 PM
453-7474
Discounts Do Not Apply To Laundry, Alterations, Leathers or Suedes

HOST FAMILIES NEEDED NOW!

Expose your family to another culture. Well screened girls and boys, ages 15 to 18 years old, from Scandinavia, France, Germany, Holland, Italy and England need families willing to host them for the coming school year.

Pierre Christina

Enrich your family and make a lifelong friend of a young, overseas visitor. Call now to qualify and select your own exchange student (single parents may apply):

Colleen Christensen
at
(313) 981-2446

ASSE International Student Exchange Programs
ASSE International Student Exchange Program is a public benefit, non-profit organization

OAKWOOD PHARMACY
CANTON HEALTH CENTER
7330 Canton Center Road
Suite 115
454-8070
DELIVERY SERVICE NOW AVAILABLE
Most Insurances Accepted
Durable Medical Equipment In Stock
Hours: Mon.-Fri. 9:30 a.m.-6:00 p.m.
Sat. 10:00 a.m.-2:00 p.m.
"Fast, Friendly, Old-Fashioned Corner Drugstore With Personalized Service"

• O&E Sports—more than just the scores •

SIDEWALK SALE!
CLEARANCE
ADDITIONAL 25% OFF FASHIONS ALREADY AT 25%-75% OFF!
Guys,' gals' & students' tops & bottoms at drastic reductions!
4 DAYS ONLY!
Prices good July 19-22 only!
Sagebrush
Visit our new store in Ypsilanti
Ypsilanti—3815 Carpenter Road next to Meijer
Canton—Next to Meijer on Ford Road at Canton Center

S'craft summer programs let kids explore new fields

By Janice Brunson
staff writer

College for Kids, a series of classes offered for two or three weeks each, provides individualized and group instruction in such diverse areas as math, English, science and the arts. Adventures in Learning offers similar enrichment courses but is aimed at students who are talented or gifted.

Ninja turtles and splattered eggs — the stuff of summer enrichment for area youths participating in College for Kids and Adventures in Learning at Schoolcraft College in Livonia.

The flat green turtle, actually "my own character" that only resembles a Ninja, was sketched by Paul Wolfert, 8, under the guidance of West Bloomfield artist Joyce Gottleib, who is teaching Cartoon Capers for the second summer running.

The eggs, one hard-boiled, two that splattered and a handful that survived a two-story drop, were part of an experiment on speed and force in Exploring the Sciences, taught by veteran Wayne-Westland science teacher Tom Morgan.

Brian Robison, 8, of Canton knew his egg wrapped in disposable diapers borrowed from a neighbor would survive the drop.

"I tested it already. My mom threw it out the window," he said in a serious tone.

College for Kids, a series of classes offered for two or three weeks each, provides individualized and group instruction in such diverse areas as math, English, science and the arts. Adventures in Learning offers similar enrichment courses but is aimed at students who are talented or gifted.

"CARTOONING IS BASICALLY drawing, using distortion and exaggeration to tell a simple story," said Gottleib, who holds fine art degrees from both Wayne State and Eastern Michigan universities.

Gottleib's students range in age from 7 to 16 years, including the St. Louis children from Plymouth who display a definite artistic flair.

Vince, 11, and Ben, 9, have enrolled in the class twice, last summer and this summer. Sister Becky enrolled for the first time this year.

"I just add things and make a poster. It's regular cartoons," Vince said of his detailed pen and ink sketch.

Ben is busy on a large fantasy figure and Becky proudly displays a gray owl she has just completed.

MEANWHILE, STUDENTS in Morgan's science class prepare for the egg in a box drop from the observation deck overlooking a racquetball court in the Schoolcraft gymnasium.

The first up is Jennifer Broniak, 8, of Plymouth. Her egg, wrapped in tissue and encased in a blue shoebox, survives intact. Jamison Beevers, 10, who attends Wayne-Westland schools, packed his egg in balloons and it also survived. Eric Phelps, 9, of Farmington, is not so lucky. His egg, cushioned by a small blow-up pad, splatters.

The most ingenious is Justin Nadolny, 8, of Redford. His pink shoebox, attached to a parachute of plastic, floats to earth without breaking the egg inside.

"MY OBJECTIVE," said Morgan, who is overseeing the activity, "is to excite them about science, open up avenues and expose them to science."

The egg experiment is meant to measure speed and force, whether "student engineering in cushioning the egg" is effective enough to prevent it from breaking "during the drop."

Chris Payne, 10, of Livonia, clarifies the point.

"The egg doesn't need cushioning when it drops. It needs cushioning when it hits."

Chris' egg survived the impact.

College for Kids will again be open to registration next summer. New classes in Adventures in Learning begin Monday, July 23. For more information, call 462-4448 (See related story).

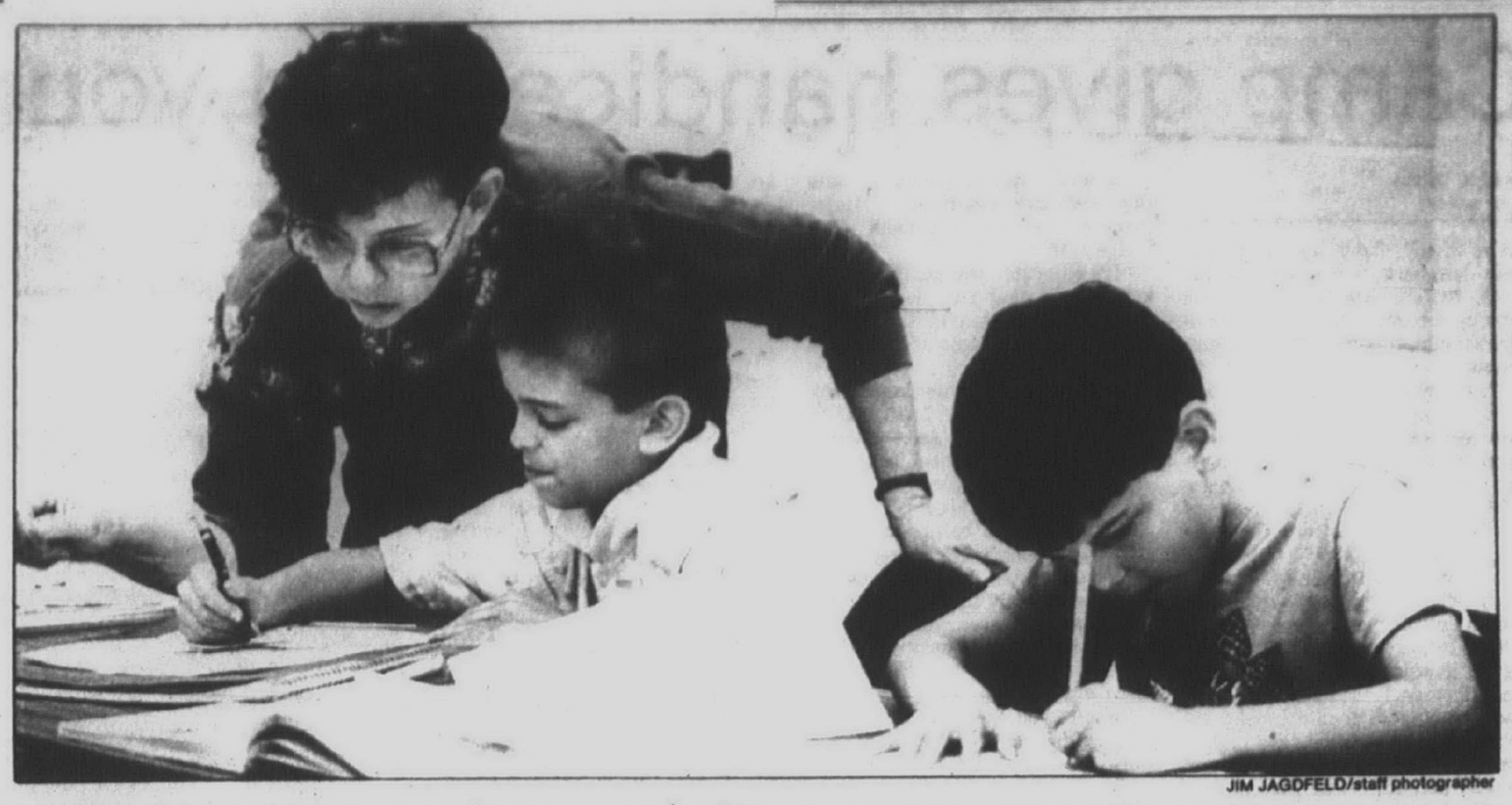

JIM JAGDFELD/staff photographer

Vince St. Louis, 11, (left) and his brother, Ben, 9, of Plymouth put the finishing touches on their work under the watchful eye of West Bloomfield artist Joyce Gottleib, who is teaching Cartoon Capers for the second summer running.

Classes offer students adventure in learning

Schoolcraft College's Adventures in Learning Program for children is accepting registration for the following summer courses which meet Monday through Thursday, beginning July 23.

- Computer Programming I with BASIC — explore storing and manipulation, choosing an original project and developing it, 1-3 p.m. Ages 9 to 15. Fee, $55.
- Exploring Chemistry — study atomic structure of element and compounds, complete with experiements on characteristic properties and the separation of substances. Ages 8 to 14. Fee, $60.
- Beginning Conversational French — French as spoken, including colors, numbers, food and conversationl terms, 9-11 a.m. Ages 9 to 15. Fee, $55.
- Theater Performance — learn character make-up, costumes, lighting, scenery, props, stage direction and production, including mime, storytelling, skits, puppetry and plays. Ages 6 to 14. Fee, $55.
- Creative Learning for Preschool Children — stimulating and open-ended activity, including discovery of the world within and around, 9-11 a.m. Ages 4 to 6. Fee, $55.

Schoolcraft College is at 18600 Haggerry Road, Livonia. For more information, call 462-4448.

JIM JAGDFELD/staff photographer

Justin Nadolny, 8, of Redford, prepares his garbage bag parachute for a launch. His pink shoebox, attached to a parachute of plastic, floated to earth without breaking the egg inside.

Lancome honors Bastille Day with a gift for you

Your gift with any $15 Lancome purchase is Le Lancomer Dore, a classic shoulder tote in sturdy black canvas lit with soft gold details. Tucked inside, two travel-size Lancome beautifiers . . . Immencils Gentle Lash Thickener and Trans-Hydrix Multi-action Hydrating Creme with sunscreen to minimize the effects of climate. And to celebrate the Gallic holiday itself, a baguette of French bread, brought to us fresh daily, for you to take home and enjoy.

For your purchase, consider new Effet du Soleil, an innovation from Lancome, Paris that offers self-tanning moisture care with non-ionic microspheres for radiant skin, moisturized and tan-looking over time. The patented non-ionic microspheres provide even coverage and sun-true color that develops and fades gradually, naturally, without the risks of sun exposure. Just establish the "tan" you want at first, whether a light glow or a deeper color; then regulate its use for color maintenance. The moisturizer hydrates the upper layers, leaving the skin softer, smoother, more radiant and resilient. In addition, it contains UVA/UVB sunscreens. It is ideal, under makeup or alone, for every skin type. 1.7 oz., **$25.**

Cosmetics. Offer ends July 21.

9,000 total gift units at all Hudson's stores.

HUDSON'S

Camp gives handicapped youngsters a lift

By M.B. Dillon
staff writer

For many handicapped youngsters, summertime can bring on the blues. Parents just don't have the time or resources to fill their children's summer days with adventure and fun.

That's why Scamp is such a hit. Every summer for six weeks, more than 400 campers aged 3-26 with physical and mental impairments are welcomed to the West Bloomfield day camp, regardless of whether they can afford the $550 cost.

Children come from more than 30 school districts throughout metropolitan Detroit.

Elks lodges in Plymouth, Farmington, Redford, Livonia, north Oakland, Clawson-Troy, Rochester, Pontiac and Detroit donate money enabling kids to enjoy swimming, crafts, music, computer games and athletic activities. For the children who need it, there's speech therapy, physical therapy and occupational therapy.

WEDNESDAY, A group of Elks visited Scamp on the shores of Walnut Lake at West Hills Middle School. They saw the results of their fundraising efforts in the smiles of children playing floor hockey, having fun with teachers and counselors, enjoying the beach and buying things in the Scamp Store.

"It was a day of pleasure," said Bob Schneider, chairman of Major Projects for the Plymouth Elks Lodge 1780.

"It's enjoyable just being with the kids seeing what they do, and how they do it. Kids come up and want to shake your hand. Some of them want a hug."

This year's visit was tinged with sadness for Schneider. Last year he befriended Brittany, an 8-year-old girl who was born without legs.

"She liked to swim; one of the volunteers would put her on her back and they'd have a ball in the lake," said Schneider.

"I was looking forward to seeing her this year, but she died a few months ago. I missed seeing her.

"The people who work there deserve a lot of credit," added the Redford resident.

"When you see Jean Walker (Scamp director) you think of two words: patience and love."

The same might be said for Schneider. For the past five years, the Plymouth lodge under his leadership has raised more money to help handicapped children than any other lodge in the state. There are 78 lodges in Michigan.

THE ELKS raised $44,500 for Scamp last year. Michigan Elks lodges raised a total of more than $299,000 for the handicapped in 1989, up $6,000 from the year before.

"We seek out the Elks; the Elks are wonderful," said Joe Haddad, director of special education for 12 school districts in Oakland County.

Haddad says Walker, who is paid "very little, is like a saint. She's done this for 18 or 20 years. She took it over soon after its inception and built into an opportunity for hundreds of kids to be served in ways they never could be served otherwise.

"If it weren't for this camp, these kids would vegetate, because they can't participte in regular activities," Haddad added. "Many of them come from single parent famlies who don't have the resources to hunt up things like this."

Fund-raising for Scamp is a year-round task for Walker. In addition to the Elks, Scamp donors include Chrysler, the Variety Club of Farmington, Rotary International, Knights of Columbus, Lions, Optimists, Village Women's Club of Bloomfield and Beverly Hills, Women's Club of Birmingham, the American Association of University Women, Rochester High School's basketball team, Orchard Valley Swim Club, garden clubs, parents, private foundations and individuals.

The current session of Scamp is filled. Parents interested in signing up their children for next summer may register after the first of the year by calling 540-5278. Slots are usually filled by March.

JOHN STORMZAND/staff photographer

Scott Philon, 18, lifts John Paul Merchant, 11, out of the water of a swimming pool at the Orchard Valley Swim Club in West Bloomfield, where a swim-a-thon was held to raise money for SCAMP, a program for impaired young people.

QUALITY FINISHED OAK FURNITURE

• Pedestal Tables • Drop Leaf Tables • Chairs, Chairs, Chairs • Rockers • Coffee Tables • Pub Tables
• Lamp Tables • Benches • Bar Stools • Corner Cupboards • Hutches • Dry Sinks
• Night Stands • Ice Box Coffee Table • 3 Drawer Stands • High Chairs • 6 & 11 Gun Cabinets • 9 Drawer Chest
• 6 Drawer Chest • Pie Safe • Cedar Chests • File Cabinets • Open Bookcase • Tea Cart
• Roll Top Desks • Quilt Racks • Entertainment Center • Wall & Shelf Clocks • Children's Rockers • AND MUCH MORE!!!

We guarantee all our furniture

THE OAK FACTORY

120-122 W. Michigan • Ypsilanti • 483-4520

Hours: 11 a.m. - 6 p.m. 7 Days

The staff and management of Wayne Westland Federal Credit Union wishes to thank the general membership for their patience and consideration during our computer conversion the last week of June and first week of July.

Our 10 year old computer system was no longer meeting the needs of our membership or credit union.

As we continue to improve the new system, your time spent in line at the credit union will be reduced.

WAYNE WESTLAND FEDERAL CREDIT UNION

Member owned, non-profit financial coop.
Call us to see how you may become a member.

MAIN OFFICE
34646 SIMS • WAYNE
721-5700

WESTLAND BRANCH
37250 FORD ROAD • WESTLAND
595-6600

CONTINUALLY SERVING WAYNE-WESTLAND RESIDENTS FOR 32 YEARS.

We have LOAN-ly money available for:
• CARS • BOATS • VISA CARDS •
• HOME IMPROVEMENTS •
• SIGNATURE LOANS •

Your savings insured to $100,000. National Credit Union Administration, a U.S. Government Agency.

SUPER SIDEWALK SALE

THREE BIG DAYS
THURSDAY, FRIDAY, SATURDAY
JULY 19-20-21

ALL MEN'S & WOMEN'S SUMMER FASHIONS

25%-75% OFF

KLEIN'S OF LIVONIA

NEWBURGH PLAZA
SIX MILE & NEWBURGH RD.

OPEN MON.-FRI. 10-9:00
SAT. 10-6:00 591-9244

Developer 'ticked' over condo project rejection

By Todd Schneider
staff writer

Citing environmental and building design concerns, the Westland City Council Monday rejected special approval for a condominium complex bordering the William P. Holliday nature preserve on Livonia's border.

But the developer said he would take Westland to court to get his project back on track and charged city officials with "pulling a fast one" as he stormed out of city hall following the 4-3 vote against the complex.

"Hell yes, I'm ticked," said Curtis Kime of Kime Brothers Homes in Westland. "I've spent two years on this thing."

Kime has proposed a planned unit development of 62 condominiums.

"We met the ordinances. We did what they called for . . . and now this."

Kime referred to a push from Detroit environmentalist Jack Smiley, who made an impassioned plea to the council Monday to turn down the project, proposed for a site on the east side of Hix and the north side of Warren Road.

Several members of the Holliday Nature Preserve Association — the group Smiley formed to fight a 1988 proposal by then Mayor Charles Griffin to convert a portion of the preserve into an 18-hole golf course — attended the meeting as well.

SMILEY SAID Westland should take advantage of state law governing natural areas and buy back the property from Kime.

"I'm not saying we should penalize the developer," Smiley said. "But if we let (the area) slip away, it will be gone forever."

He argued that wildlife and flowers on the property would be irreparably harmed by the complex, despite previous approval to build from the state Department of Natural Resources.

Smiley said animals living on the 40-acre site immediately south of the nature preserve included foxes, deer and amphibians.

In addition, Smiley said, although the site "is technically not a flood plane" upstream development would bring damaging floods to the area.

Councilman Charles Pickering said the site should be packaged with other natural areas in Westland for a comprehensive study of how residential and commercial development would affect the environment.

"What we're saying (if the project is approved) is that big homes are OK, on substandard lots, and that's going to damage the environment," Pickering said. "I can't go along with that."

Other council members voting against the project were Sandra Cicirelli, Ben DeHart and Terri Reighard Johnson. Supporting the project were Ken Mehl, Tom Artley and Tom Brown.

"The project is nicely laid out but I'm upset about building in cluster form. I don't want to encourage cluster building in this city," Cicirelli said.

But Mehl said the project wouldn't "interfere directly" with the nature preserve.

ARTLEY CRITICIZED Smiley for his late involvement in a project that had been on the drawing boards for nearly two years.

"You want to sit down and work out a plan for ecology and we're willing to do that. But not at the 11th hour, all of a sudden, after this has been in progress."

The DNR held a public hearing on the site about a year ago, council members said.

The state agency approved the project with the condition that nearly half the original 40-acre site be dedicated to preserving wetlands.

The city meanwhile asked Kime to increase the size of the units, which made the cluster construction necessary, the developer said.

Kime said his site plan called for three- and four-bedroom condominiums ranging in size from 1,700-2,000 square feet.

THE UNITS would sell for $120,000-$140,000, he said.

Smiley's group was part of a successful lobbying effort against the proposed golf course.

obituaries

MERLIN J. RICHARDS

Services for Merlin J. Richards, 56, of Westland were held Tuesday, July 10, at Vermeulen Memorial Trust 100 Funeral Home. Burial was at Glen Eden Cemetery in Livonia.

Mr. Richards died Saturday, July 7, in Westland. He was born Aug. 31, 1933, in St. Ignace. He was a hi-lo driver.

Mr. Richards is survived by two sons, Todd Richards of Wixom and Paul Richards of Livonia; one daughter, Kimberly Cunningham of Novi; three grandchildren; three brothers, Jack Richards of Grand Rapids, Buddy Richards of Canton and Larry Richards of Westland; and four sisters, Mary Morris of Dearborn, Karen Heximer of Howell, Kitty Young of Westland and Sue Kowalke of Harper Woods.

The Rev. Joe Ryckman officiated the service. Memorial contributions may be given to Hospice of Western Wayne County.

MICHAEL T. KALIFEY

Services were held for Michael Thomas Kalifey, 86, of Westland on Monday, July 16 at The Vermeulen Memorial Funeral Home. Burial was at Cadillac Memorial Gardens, Westland.

Mr. Kalifey was born Nov. 27, 1903 in Deseronto, Ontario, Canada. He died Friday, July 13 in Ann Arbor. He was retired from Ford Motor Company where he worked as a laborer. He was a member of St. George Orthodox Church in Detroit and the UAW Local No. 182.

Mr. Kalifey is survived by his wife, Julia A. Kalifey; two daughters, Joy Larson of San Diego, Calif. and Dinnie Gilmore of Plymouth; seven grandchildren and many nieces and nephews.

The Rev. Joseph Antypas of St. George Orthodox Church officiated the service. Memorial contributions may be given to St. George Orthodox Church — Building Fund.

TOP PRICES...
AS A TAX DEDUCTION!
• CARS • BOATS • REAL ESTATE
VEHICLES DO NOT HAVE TO BE IN RUNNING CONDITION
DONATE TO:
VOLUNTEERS OF AMERICA
TAX SAVINGS WHILE HELPING OTHERS!
CALL: 373-9000

GIFT CERTIFICATES AVAILABLE
For That Special Day...
...The Perfect Gift
• DAVID WINTER COTTAGES • RAIKES BEARS • PLUSH TOYS • ANRI WOOD CARVINGS
• ENCHANGED KINGDOM CASTLES • DRAGON KEEP DRAGONS
• CRYSTAL ART GLASS • HUMMELS • STAINED GLASS • PRECIOUS MOMENTS
• HUDSON PEWTER • MUSIC BOXES • DOLLS • BLOWN GLASS
THE "NAO" COLLECTIONS by LLADRO & JAN HAGARA COLLECTABLES
• BULOVA CLOCKS • LILLIPUT LANE COTTAGES • JEWELRY
Viking Collectibles, Inc.
30175 Ford Rd. • Garden City • 421-5754
Hours: Mon.-Fri. 10 A.M.-5 P.M. • Sat. 10 A.M.-2 P.M.

UGLY KITCHEN CABINETS?
DON'T REPLACE... 'REFACE'
MODERN & EUROPEAN STYLES
FORMICA Solid Colors and Woodgrain
SOLID WOODS Oak, Cherry and Birch
SERVING WAYNE, OAKLAND & MACOMB
• FACTORY SHOWROOM
• FREE ESTIMATES
1642 E. 11 Mile Rd., Madison Hgts. Since 1969
1 Block W. of Dequindre Daily 9-5, Sun. 10-4
Cabinet Clad...541-5252

Before you reface your old cabinets...
Let Our Professionals Show You How...
YOU CAN HAVE A NEW KITCHEN AT THE SAME COST OF REFACING!
Top Quality Cabinets Such As: MERILLAT or ARISTOCRAFT
Also... OVER 730 COUNTERTOP COLORS TO CHOOSE FROM
Do it yourself or let our professional installers do it for you.
• Free Estimates
FREE G.E. Dishwasher with 8 or more installed cabinets.
New Concept KITCHEN & BATH SHOWROOM
5846 Hubbard • Garden City, MI 522-6377

FREE MONEY-MAKING SEMINAR
OWN YOUR OWN "900" TELEPHONE NUMBERS
ALREADY A BILLION $$ A YEAR BUSINESS – EXPECTED TO TRIPLE BY 1993
All over the Country, thousands of people are dialing 900 numbers in record numbers. Forecasts show that entrepreneurs who control these powerful money making 900 numbers will earn close to one-billion dollars this year – be one of them!
Learn How To:
• Sell any product or information using 900 telephone numbers, where the caller pays for the call.
• Get started with no prior experience.
• Make a TV commercial for about $200.
• Advertise your 900 number in the classified sections of over 100 newspapers for about $100.
• Operate this exciting business with no office or employees.
• Buy TV spots for as little as 13 cents.
and much, much more!!
We will be assigning a limited number of free 900 lines. Do not miss this one-of-a-kind offer.
Plan to attend now!
Tues., July 24, 7:30 p.m. Novi Hilton 21111 Haggerty Road Novi
Wed., July 25, 1:00 p.m. & 7:30 p.m. Somerset Inn 2601 West Big Beaver Troy
Thurs., July 26, 7:30 p.m. Ramada Inn 28225 Telegraph Southfield
Fri., July 27, 1:00 p.m. & 7:30 p.m. Sheraton Oaks 27000 Sheraton Drive Novi
Sat., July 28, 1:00 p.m. Radisson - Airport 8000 Merriman Road Romulus
Sun., July 29, 1:00 p.m. Holiday Inn 22900 Michigan Avenue Dearborn
For more information call 1-313-591-0933

It's July . . .
Summer Is Here
Where Is Your Fur?
If it is still at home you may have a problem, unless you have a temperature and humidity controlled cold storage vault. Summer can dry the leather in your fur causing damage that even our expert furriers can not repair.
So before further damage is done call on Dittrichs for storage, cleaning, repairs and remodels on any fur.
Your fur pampers you all winter . . . return the favor and pamper your fur NOW.
Call Today For Free Pick-Up On All Your Furs
873-8300 or 642-3003
PAMPER YOUR FUR

RICH FURS Dittrich Since 1899

● O&E Classifieds work!

We Need Volunteers Who Love Happy Campers!

Sun Deer® campers are happy campers and it's no wonder because most severely asthmatic kids are forced to spend their summers indoors. At Camp Sun Deer,® asthmatic kids ages 9-12 participate in a variety of outdoor activities, but they can't do it without your help. The limitations and doubts they face can be diminished by a volunteer who cares. Your participation at Camp Sun Deer® can make all the difference in an asthmatic child's summer.
For more details contact:
AMERICAN LUNG ASSOCIATION OF SOUTHEAST MICHIGAN
18860 West Ten Mile Road
Southfield, MI 48075
(313) 559-5100
Space contributed by the publisher as a public service

We Look Expensive
We're Supposed to!
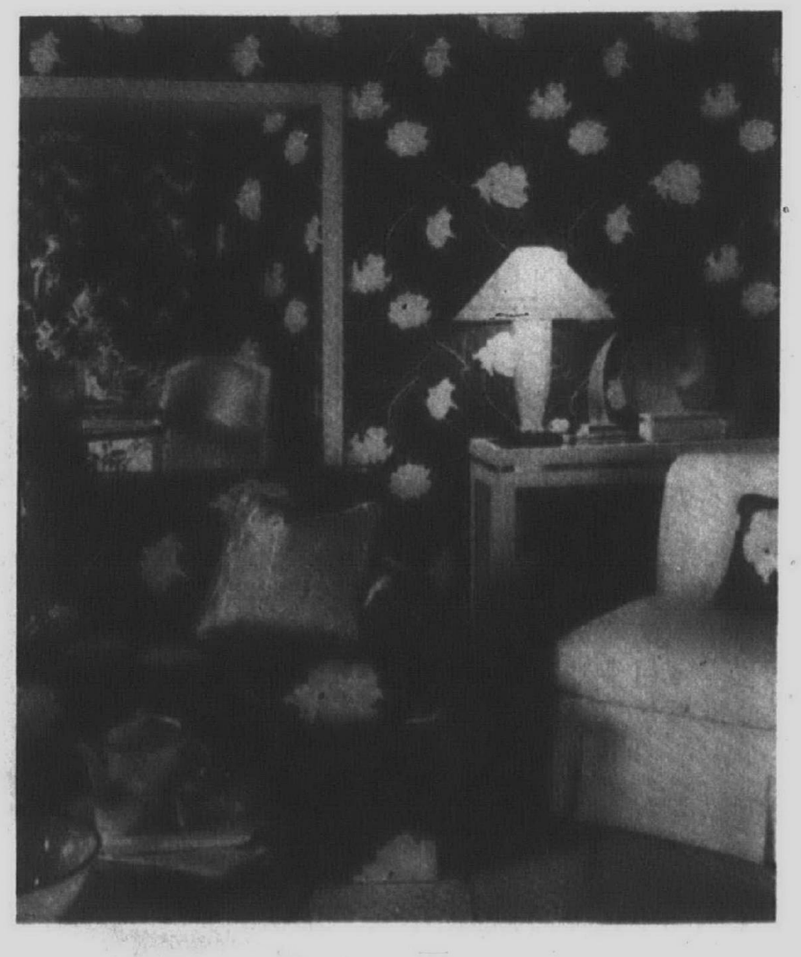
We offer the finest materials available. We specialize in the latest technology, colors and patterns and display many products you can't buy anywhere else.
WE LOOK EXPENSIVE — BUT WE AREN'T
WHY?
We manufacture our own draperies to ensure QUALITY, SERVICE and TIMELINESS.
When we sell a product, we do it with an HONEST RETAIL PRICE that usually beats the competitions "50% OFF SALE," and we do it while offering a better quality product!
PRICE
WE REALIZE THAT PRICE IS IMPORTANT SO WE MAINTAIN A CONSTANT
20% TO 40% DISCOUNT
ON EVERY THING WE CARRY.
Discounts apply even if you're working with one of our professional designers.
PRODUCTS
We offer "SPRING CREST" Spring pleated Draperies & "TRADITIONAL PINCH PLEAT" Custom Draperies, Balloon Shades, Cornices, Blinds, Shades, Shutters, Verticals, Bedspreads, Throw Pillows and many other decorative treatments.
We Show Hundreds of "SEAMLESS & WASHABLE" fabrics with 5 YEAR GUARANTEES.
We specialize in special orders.
We represent over 200 of the best manufacturers in the country for FURNITURE & ACCESSORIES.
Our selection covers Contemporary, Traditional, Casual, Country, Modern, Classic and Period Furniture.
DESIGN SERVICES
Our professional designers and decorators offer complimentary consultation when you place an order. They are also available by the hour or on a retainer program. They can tailor a program to meet your specific needs no matter how complicated.
Baker Street Interiors, Ltd.
MONDAY, THURSDAY, FRIDAY 10-8 P.M.
TUESDAY, WEDNESDAY, SATURDAY 10-6 P.M.
16320 Middlebelt • Livonia - Between 5 & 6 Mile
421-6900

LAST 3 DAYS

HURRY IN AND SAVE ON:

- BEDDING COORDINATES
- BLANKETS AND THROWS
- BED PILLOWS
- MATTRESS PADS
- BATHROOM COORDINATES
- BATH ACCESSORIES
- TOWELS

Savings are off regular prices.

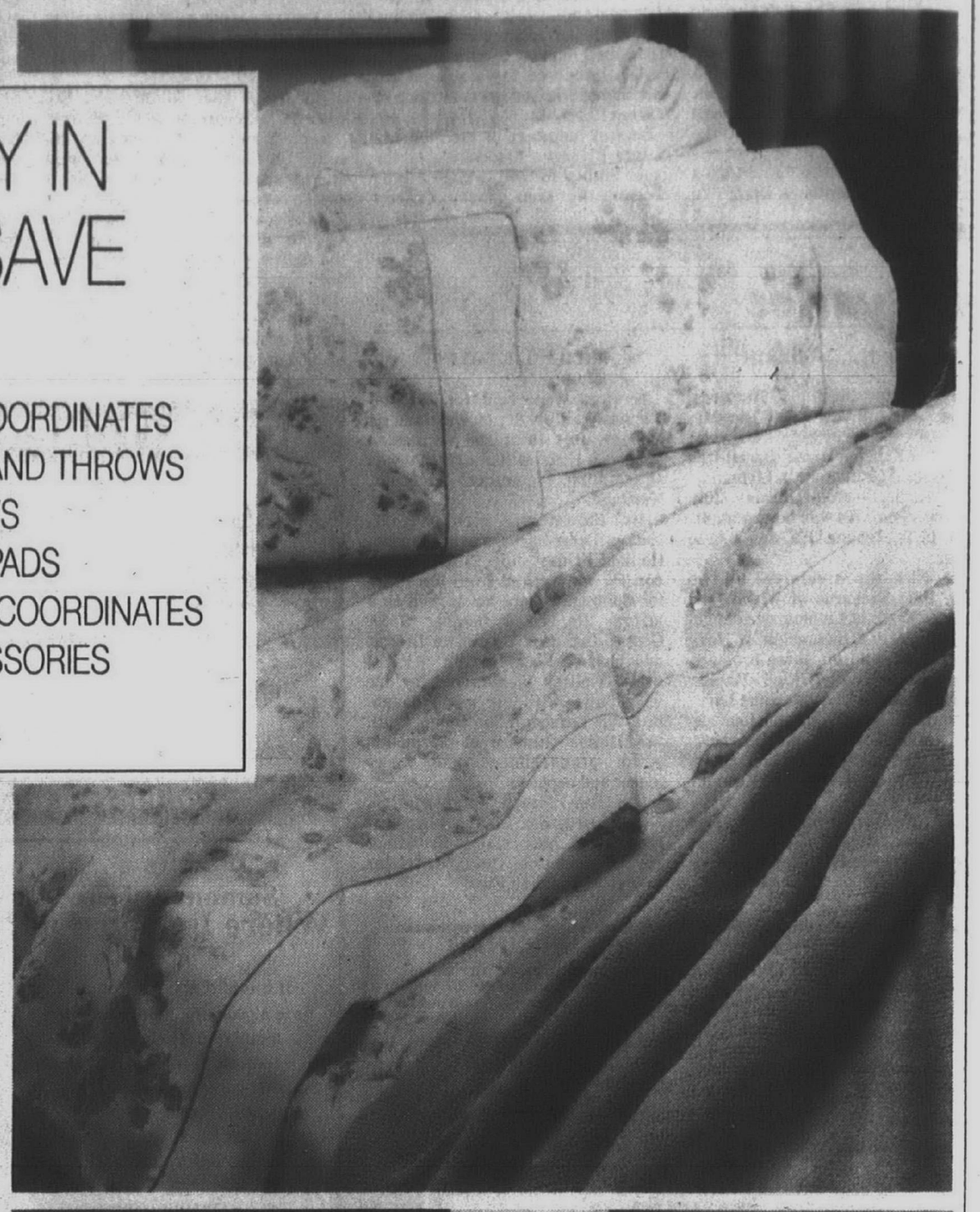

25% OFF

- GIRLS' RELATED SEPARATES
- ENTIRE LINE OF BOYS' LOGO ITEMS
- ENTIRE LINE OF BOYS' BUGLE BOY® AND COTLER® TOPS AND BOTTOMS
- ALL OUTERWEAR FOR BOYS, GIRLS, INFANTS, TODDLERS

INFANTS' AND TODDLERS':

- NEWBORN APPAREL
- INFANTS' ACCESSORIES
- LAYETTES AND GIFTS
- TOWELS AND BEDDING
- UNDERWEAR, HOSIERY
- DIAPERS

20% OFF
- FURNITURE
- WHEEL ITEMS

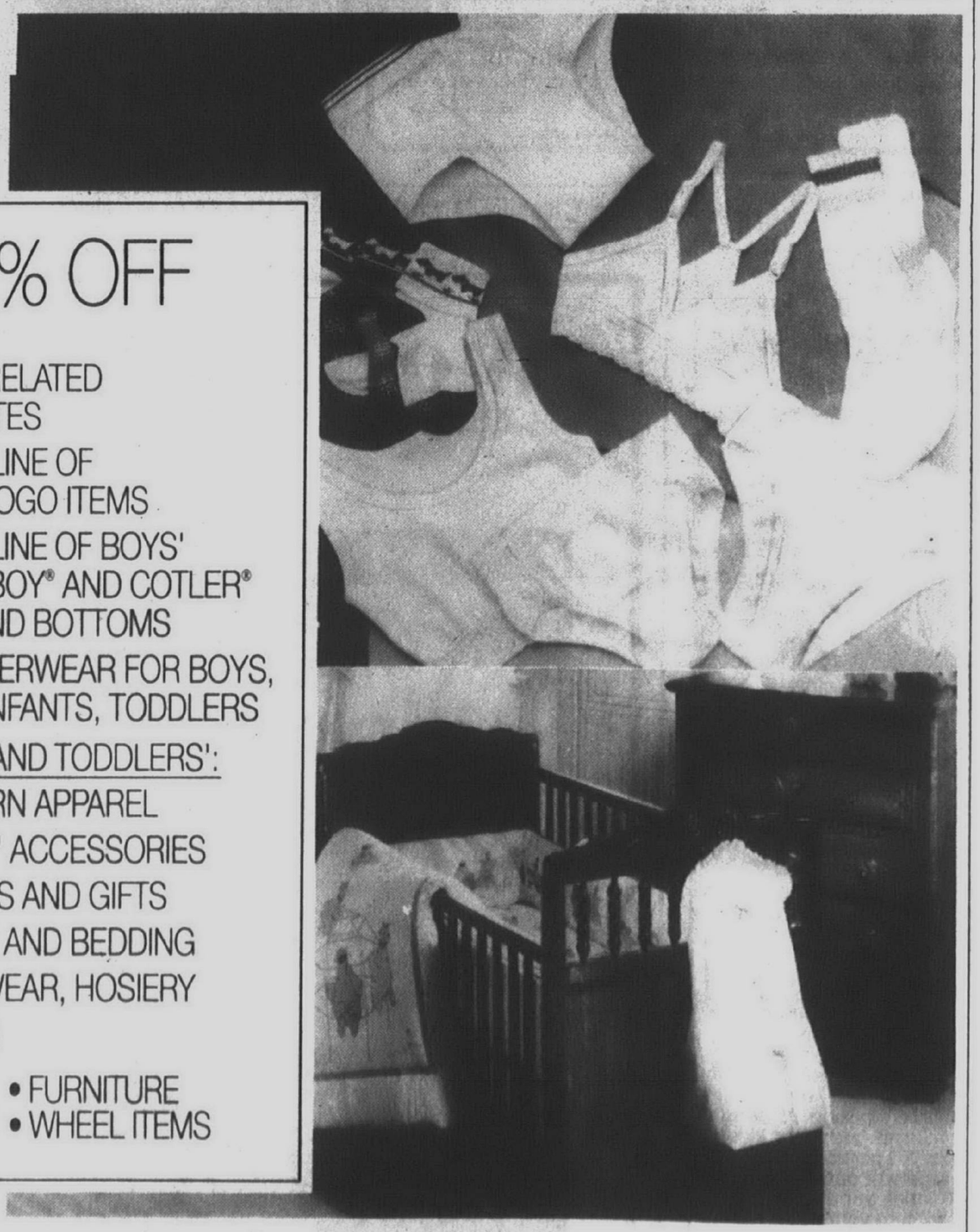

Regular prices appearing in this ad are offering prices only. Sales may or may not have been made at regular prices.
Prices on regular priced merchandise effective through Saturday, unless otherwise noted. White Sale May 27-July 21. Kids' outerwear through Aug. 1. Hosiery, underwear, diapers, furniture, wheel goods July 1-21. Furniture available at most larger stores. Small charge for delivery within normal delivery area. Phone for details. Percentages off represent savings on regular prices, as shown. Sales exclude Smart Values.

You're looking smarter than ever at JCPenney

Fairlane Town Center Michigan Ave. & Hubbard 593-3300
Lakeside Mall M-59 Schoenherr 247-1710
Oakland Mall 14 Mile & I-75 583-3400
Northland Mall Greenfield Rd. & Hwy. 102 557-6600
Eastland Mall 18000 E. Eight Mile Rd. 521-4900
Southland Mall Eureka & Pardee Rd. 287-2020
Westland Mall Warren & Wayne Rd. 425-4260
Twelve Oaks Mall 12 Mile & Novi Rd. 348-3190
Summit Place Telegraph & Elizabeth Lake Rd. 683-9000
Northwood 13 Mile & Woodward 288-6200
Lincoln Park Fort & Emmons 382-3396
Tech Plaza 12 Mile & Van Dyke 573-4370
Briarwood Mall, Ann Arbor 500 Briarwood Circle 769-7910

©1990, JCPenney Co., Inc.

MET actuary labels criticism sour grapes

By Janice Brunson
staff writer

The Michigan Education Trust (MET), a prepaid college tuition program launched in 1988, faces economic disaster apt to encroach on the future quality of higher education, according to the results of a new study by University of Michigan law professor Jeffrey Lehman, who predicts the program will require a tax bailout to remain solvent.

Sour grapes, counters Richard Kaye of Coopers & Lybrand, the actuary who sets MET enrollment prices and monitors the program's finances.

"They're (university officials) scared out of their minds because they don't want someone looking over their shoulder when they pass along future tuition increases," said Kaye who lives in West Bloomfield.

MET, designed to protect parents against high tuition inflation in coming years, assures future college costs at state institutions for children in the program. During the first two years, more than 49,000 contracts were sold at a total cost of $300 million.

Much of MET's success is the program's relatively low price, according to Lehman. But such pricing spells trouble.

The program is dependent on the assumption tuition will increase slowly in the future. If schools face reduced tuition income, they will be forced to cut back on instructional programs, the study concluded.

NOT SO, said Kaye. The MET tuition increase assumption of 7.3 percent is based on actuarial accountings of the past 20 years that consider both actual tuition costs and mitigating circumstances.

Lehman's figures rely only on actual costs which, Kaye maintains, are simplistic and do not accurately reflect future costs.

The study also questions MET's taxing policies. Money from the purchase of a contract is viewed as nontaxable. Only income earned on invested monies is taxable.

The point is moot, Kaye said. A ruling by the IRS confirms MET policies, and it is unlikely the IRS will refute its own ruling.

Finally, the study concludes MET faces an eventual shortfall of $100 million that will require a bailout by taxpayers. If so, the primary beneficiaries will be Michigan's most affluent citizens because half of those enrolled in the program are in the top 20 percent of income.

Sabrina Keeley of the Michigan Department of Treasury refutes Lehman's findings.

"He believes in his study. We believe in MET and we stand by what our experts tell us. They have thoroughly researched the issue. Based on their findings, we are overfunded," she said.

An audit of Sept. 30, 1989 credited the program with a surplus of $1 million, said Kaye, who is a certified public accountant and a fellow of the Society of Actuaries. MET is legally represented by Miller, Canfield, Paddock and Stone.

"WE DON'T FEEL we have to defend ourselves. There are a lot of happy people out there" enrolled in MET, Keeley said.

John Lore of Plymouth Township, a former college president and past president of the Michigan Colleges Foundation who now serves on the MET board of directors, agrees.

"Our audits show very clearly we are overfunded, and it's a very positive program.

"It gives college access to people who have never before had access and opportunity to those who never before had opportunity," Lore said.

A university, Kaye added, "must be run like a business and if the University of Michigan doesn't think so, it's 15 years behind the times." Kaye, incidentally, is a U-M graduate.

Applications for 1990 MET enrollment are available Oct. 15 through Nov. 9. For the first time, payroll deductions and a payment plan are available. To apply, call 1-800-MET-4KID.

drapery boutique
Since 1969 INC.
Free Installation*
67% TO 78% RETAIL PRICES Off
Select Custom Vertical Blinds & Free Installation
FREE FREIGHT! NO HANDLING CHARGES.

PATTERN SIZE	C-CURVE SHELL P.V.C.	SILLO GALA & PORT FABRIC	RAGE FABRIC	CANADA IV FABRIC	KIRK & KNOB FABRIC	MACRAME BMX NATURAL
DISCOUNT	70% OFF	78% OFF	70% OFF	73% OFF	75% OFF	70% OFF
60" X 36"	48.60	49.50	56.40	64.80	71.25	96.90
74" X 60"	75.60	88.88	92.40	104.22	124.25	165.90
85" X 84"	94.50	116.82	121.80	130.41	162.25	225.00
108" X 84"	119.40	150.70	156.90	168.21	205.25	288.90

Custom Mini Blinds
UP TO 75% OFF RETAIL PRICES
Crest® Majestic 1" Mini Blinds •Free Valance •Free Installation*

Widths up to 120" Sample Size & Prices	NO FREIGHT · NO HANDLING UP TO 23"	UP TO 29"	UP TO 36"	UP TO 40"	UP TO 48"
Lengths up to 108" UP TO 20"	15.00	23.75	28.00	30.00	34.75
UP TO 42"	21.00	27.00	34.25	37.00	41.75
UP TO 48"	23.50	28.75	37.50	40.50	46.00
UP TO 54"	26.50	31.75	40.50	43.75	49.50

*Free Installation. Minimum combined order of $350 after discount and before sales tax and reside within a 10 mile radius of any of our stores. Receive an extra 5% savings if you do your own installation. Previous orders excluded. All vertical blind fabrics subject to availability. Limited to selected blinds.

drapery boutique coupon
All Special Order WALLPAPER
Free Freight &... 45% OFF
ALL 1400 SPECIAL ORDER BOOKS in our Library are 45% off. You must present coupon at time of order only. Minimum order at sale price is $50. Otherwise discount is only 40% off. Borders with coupon 35% off. FREE FREIGHT. Handling added. Sorry charges not accepted.
OE 2 Coupon Expires Sunday, July 29 1990

NOVI AREA	FARMINGTON HILLS	TROY	CANTON
Pepper Square 39253 Gd. River Farmington Hills 478-3133	Orchard Lk. -14 Mi.Ctr. 30858 Orchard Lk. Rd. Farmington Hills 626-4313	Venus Plaza 6046 Rochester Rd. Troy 879-1010	Canton Corners Ctr. 42775 Ford Rd. Canton 981-7400

Fashion With Value Always! db

$150 REBATE* AIR CONDITIONING SALE
Installed For As Low As $1195.00
City Permits Extra
Carrier
38 THDL 018 Shown
We're Not Comfortable Until You Are
*Rebate offered by dealer
TRU TEMP
Heating & Commercial & Cooling, Inc. Residential
Garden City 427-6612 Canton Township 981-5600

MARVIN CASEMENTS
THE WINDOW THAT'S REPLACING OTHER BRANDS OF REPLACEMENT WINDOWS.
MARVIN WINDOW CENTER
Division C/M Inc.
8178 Cooley Lake Road · Union Lake
363-6175

Get it while it's hot!
UP TO 50% off:
• SWIMWEAR for men & women
• ACTIVEWEAR for men & women
• SPORTSWEAR fashion for women
Don Thomas Sporthaus
BLOOMFIELD PLAZA
TELEGRAPH AT MAPLE • BIRMINGHAM • 626-9500

Laurel FURNITURE, INC.
Solid Pennsylvania Cherry or Solid Oak
Your Choice $159.88
Reg. $275
Layaway Available
584 W. Ann Arbor Trail • Plymouth, Michigan 48170
(313) 453-4700
Open Daily 9:30 - 6, Thurs. & Fri til 9, Sat. till 5:30

In pursuit of luxury.
Saks Fifth Avenue, your direct source for the best of the best European designer collections. Now, discover all the elegance, the style and pure sophistication that is the Genny Fall 1990 Collection. Designer Salon.
Saks Fifth Avenue
Big Beaver at Coolidge, Troy • Fairlane Town Center, Dearborn

Oakwood is Advanced Medicine

Magnetic Resonance Imaging

Magnetic Resonance Imaging (MRI) is a breakthrough diagnostic tool being used routinely at Oakwood Hospital today. MRI allows physicians to "see" into the body without x-rays, sound waves or surgery. As the name implies, Magnetic Resonance Imaging uses a strong magnetic field to produce multi-dimensional images of the inner structure of the body. The patient experiences no pain.

Oakwood provides patients access to MRI as well as the more traditional diagnostic procedures available at your physicians office or local Oakwood facility. MRI can reveal disorders much earlier in the course of a disease. In many cases, this early detection results in simpler and more effective treatment.

Oakwood Health Services is one of the largest health care systems in Michigan, with five hospitals, more than 30 local health care and specialty centers and more than 1,000 physicians in every major health care specialty and subspecialty. Oakwood will serve more than half a million patients this year.

For the name of a physician on our staff, please call

1-800-543-WELL.

Oakwood
ADVANCED MEDICINE

18101 Oakwood Boulevard • Dearborn, Michigan

dairy mart

DAIRY MART COOKED SALAMI AND DUTCH LOAF $2.29 LB.

WEAVER CUSTOM SLICED CHICKEN ROLL $2.29 LB.

BREWSTER CUSTOM SLICED EDEL LACE SWISS CHEESE $3.59 LB.

SANDRIDGE GOURMET COLE SLAW $.99¢ LB.

SANDRIDGE GOURMET HAM SALAD.....$3.29 LB.

SAVE 60¢

HORMEL THE ORIGINAL CHIP CHOP CHOPPED HAM $2.19 LB. WATER ADDED

THE ORIGINAL LAWSON SPECIAL OCCASION BUTTER PECAN ICE CREAM $2.99 HALF GALLON

AT PARTICIPATING STORES ONLY

DAIRY MART FARM FRESH 1% MILK $1.99 GALLON

SNYDER'S POTATO CHIPS $2.19 15 OZ.

ALL FLAVORS HAAGEN DAZS $1.99 PINTS

10 W 40 AND 10 W 30 TRADCO OIL $1.29 QUART

WE SELL LOTTERY TICKETS | PRICES EFFECTIVE THRU JULY 28, 1990 | WE SELL MONEY ORDERS

SUMMER Sale

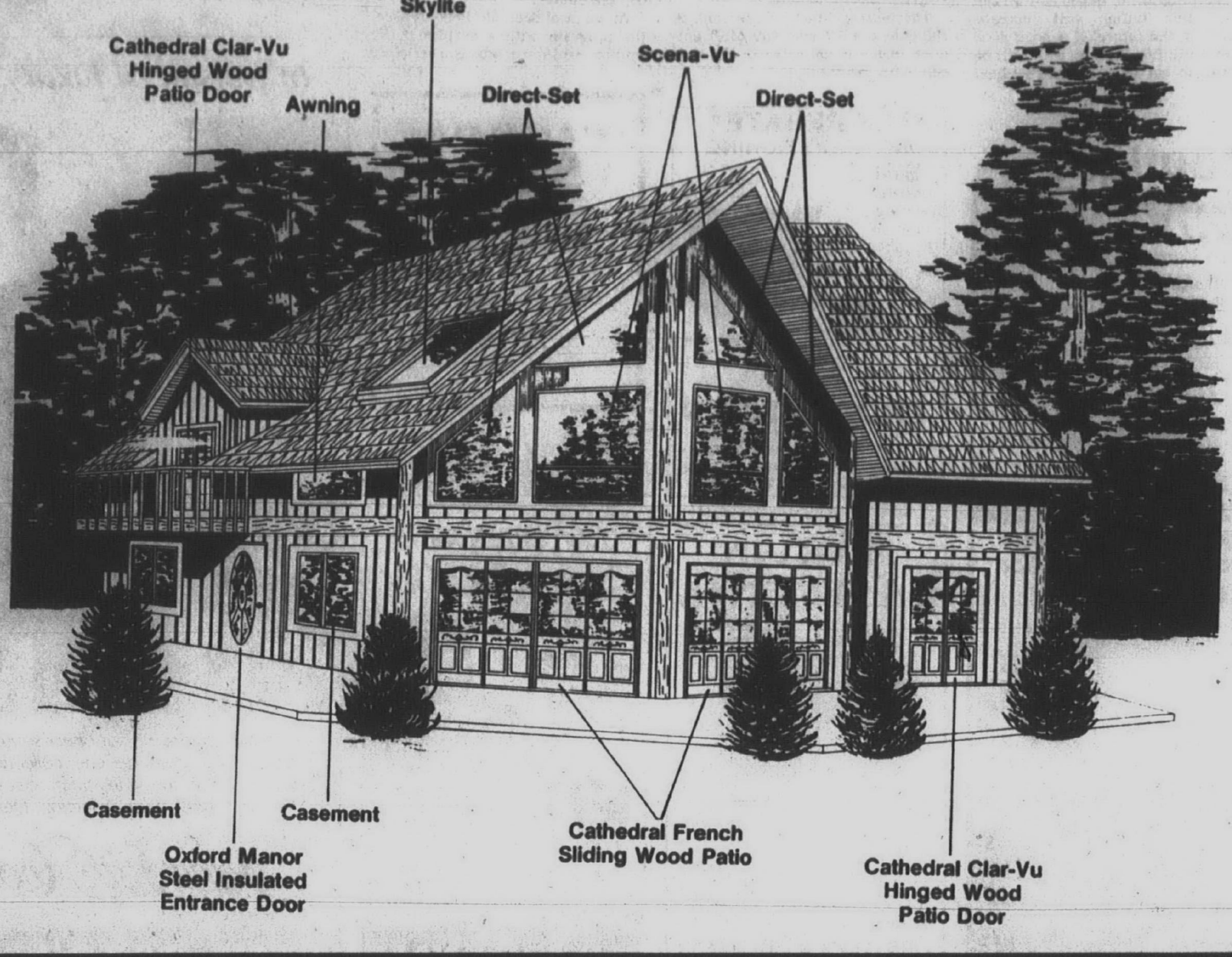

***Energy effective Lee Haven Entrance Doors** are available in the styles and sizes shown, primed set-up with 4-9/16" jambs and at several low prices!*

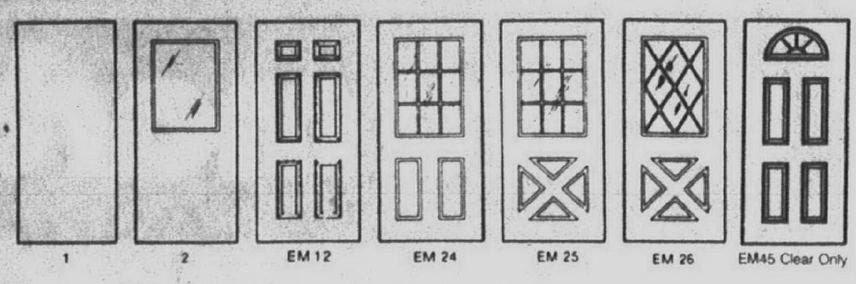

Size	Style	Net Each
	#1	$139.00
*2-8 only	#2	$165.00
*2-8 only	#12	$142.00
*2-8 only	#24-26	$199.00
*3-0 only	#45	$215.00

*Add $4.00 (net) for a 3-0 door.

Beautify and Protect your Entryway with 1" steel Insulated Lee Haven storm doors.

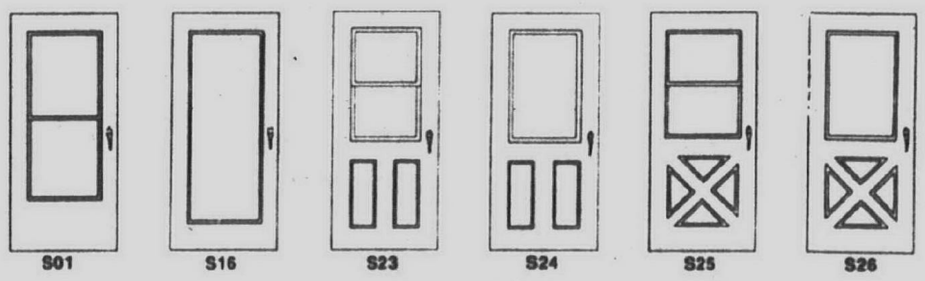

NOW ON SALE - Your Choice $139.00

SLIDING WOOD PATIO DOORS

6' Replacement Size Aluminum Clad Exterior

1" Insulated Glass $570.00
1" Low E Glass $655.00

6' Replacement Size Primed Exterior

1" Insulated Glass $439.00
1" Low E Glass $522.00

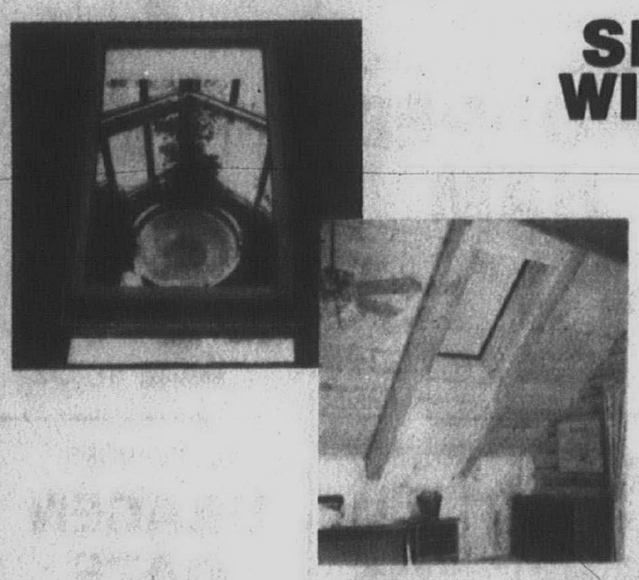

SKYLITE WINDOWS

SK 10 r.o. 1'-10¼"x2-10½"
1" Insulated Tempered
LOW E
FIXED $210.00
VENTING $298.00

SK 20 r.o. 1'-10¼"x3-9/16"
1" Insulated Tempered
LOW E
FIXED $229.00
VENTING $295.00

WAREHOUSE PRICING ON ALL OUT OF FACTORY ORDERS

ALL DAMAGED, DISTRESSED and OUTDATE MERCHANDISE 45%-65% OFF LIST

SALE ENDS AUG. 11, 1990

WEATHER SHIELD

THE WINDOW & DOOR STORE

830 PLYMOUTH RD., PLYMOUTH

459-6911

M, W, F 8-5:30; T, TH 8-8:00; SAT. 10-2:00

NO REASONABLE OFFER WILL BE REFUSED

Humane society to replace protesters

By Janice Brunson
staff writer

Marie Turri, 72, of Canton doesn't understand why most of the employees at the Michigan Humane Society in Westland walked off the job last week. Nor, she said, is she particularly interested in the details.

But, she is certain of one thing. She wants Dr. Tim Dobson back on the job.

"He's been my pet doctor for years. He's like a son. He looks after my pets so nicely. I want these people to reconcile their differences," Turri said as she picketed the facility earlier this week.

The sign she carried read, "We need Dr. Tim Dobson and nine others back working."

Their return is unlikely, according to the society's director Gary Tiscornia, who said, "we will be replacing most of the (Westland) staff." The society employs 114 people in facilities in Westland, Detroit and Auburn Hills.

On Friday, 10 of 17 employees in Westland resigned in a dispute over a newly written employment policy that permits "at will" termination. Four veterinarians, including Dobson who supervised the Westland clinic, three licensed veterinarian technicians, one veterinarian assistant and two receptionists quit. On Monday, a fourth licensed technician resigned.

"FEAR AND INTIMIDATION. A total disrespect of people," said Dobson, in describing the working atmosphere in the clinic since Tiscornia's appointment as director last June, following an embezzlement scandal that left the society $1.5 million in debt.

The present dispute erupted in May, when employees were required to sign a policy containing a new clause that permits termination "with or without cause, at any time, for any reason."

The former manual allowed for "at will" termination, but with reason, Dobson said, adding the new phrase removes "all recourse for wrongful discharge." Employees were issued a nasty "love it or leave it" ultimatum to sign, he said.

Tiscornia said the clause, prompted by a $2,000 employee severance settlement last fall, is "a desire to protect the organization. We cannot afford to litigate. We can't afford payoffs."

The new phrase, he added, carries the same message as before. "At will means with or without reason. Our intention is identical. The legal effect is identical."

The expanded policy is also meant to end the practice of severance pay and voiding any existing employment contracts calling for it. In early 1989, Tiscornia received severance pay equal to three weeks salary when he resigned after six years as director of corporate affairs. The new clause now applies to him.

Michigan is an "employment at will" state, according to a spokeswoman for the Michigan Department of Labor. Specific phrases, such as "with or without cause," are relevant only in specific instances, such as in claims of unemployment or disability benefits.

"I CAN'T UNDERSTAND what they're reacting to so violently," Tiscornia said.

The lack of understanding is precisely the point, according to Dobson, who said low staff morale is due to perceived harassment by Tiscornia and his general lack of respect toward employees who Dobson said are concerned with the future direction of the society.

Aside from economic viability, the society's main priority now is standardization of services between each of the three shelters and hospitals, Tiscornia said, "an across-the-board standardization."

Because each facility services a different clientele based on location, Dobson said primary services vary from one community to another. "You must have individualization."

Meanwhile, Lois and Jeff Scupholm of Redford adopted a new puppy, her first ever, as a skeleton staff attempts to maintain basic services in Westland, ministering nonprofit care to a multitude of animals.

Dobson, describing himself as distraught, said "we've worked so hard, hard, hard and look at how much we've accomplished." In the nearly nine years he worked for the society, staff in Westland increased from three to 17 employees.

LENNOX
SPECIAL PRE-SEASON SALE
CENTRAL AIR CONDITIONING
• High Efficiency
• Copper Tubing
• Quiet
Visit Our Showroom Mon.-Fri. 8-5, Sat. 9-1
COUPON
SAVE $200
ON ALL MODELS
Expires July 31, 1990
UNITED TEMPERATURE SERVICES, INC.
525-1930

CHIMNEYS
Cleaned
Screened
Repaired
New
Roofs
• Repaired
• Re-Roofed
• New
• Leaks Stopped
Senior Citizen Discount
Karney Derderian's
CROWN CONTRACTING, INC.
43000 9 Mile Rd., Novi, MI 48050
427-3981
LICENSED • INSURED • GUARANTEED
SINCE 1952

Grand Opening Sale!
HEAVY SOLID OAK...
...and it's under-priced!
ONE WEEK ONLY! The 42" dia. solid oak table features a Formica top, and comes with two 12" leaves. The 4 matching side chairs are solid oak, too!
Free Delivery!
$3500 QUICK CREDIT to qualified customers.
Special $599
A $1200 Value!
Star Furniture Galleries
We Honor All Major Credit Cards. Extended Terms Available.
IN LIVONIA
33500 W. SEVEN MILE RD.
at Farmington Road
Next To K-Mart • Daily 10 to 9
Sat. 10 to 6 • Sunday 12 to 5
PHONE: 442-0120

Men, if you're about to turn 18, it's time to register with Selective Service at any U.S. Post Office.
It's quick. It's easy. And it's the law.

Be EnergyWise

Witbeck
GE REBATE SALE
0% INTEREST 'TIL OCTOBER
NO DOWN PAYMENT! NO MONTHLY PAYMENT 'TIL OCTOBER
LIMITED TIME OFFER AT WITBECK THROUGH AUG. 5, 1990
$50 to $100 REBATES
DIRECT FROM G.E. ON RETAIL SALES OF
DEEP DOOR REFRIGERATORS
AT WITBECK $100 REBATE
Only Nature Can Design a Better Way to Hold Milk
Extra deep Spacemaker™ doors, on fresh food and freezer compartments easily store gallon containers, 3-liter bottles and six-packs, 24.7 cu. ft. capacity; 7.45 cu. ft. freezer. Full-width Take-out Counter, a built-in compartment door for instant access to inner shelf. Custom dispenser delivers crushed ice and ice cubes. Elegant white on white styling provides a fresh contemporary look.
FREE DELIVERY OF NEW REFRIGERATORS
FREE REMOVAL OF OLD REFRIGERATORS
$50 REBATE — Model TBX19ZL — Extra deep Spacemaker™ doors hold gallon containers. 19.1 cu. ft. capacity. 5.39 cu. ft. freezer. Glass shelves. SpaceCenter Refrigerator
$75 REBATE — Only nature can design a better way to hold milk. TFX24VL — Extra deep door shelves hold gallon containers. 23.6 cu. ft. capacity. 8.65 cu. ft. freezer. Dispenses ice and water. Rebate Offer on Retail Sales June 23 thru August 5, 1990!
$100 REBATE — Model TFX27FL — Extra deep Spacemaker™ doors hold gallon containers. 26.6 cu. ft. capacity. 9.66 cu. ft. freezer. Dispenses ice & water. SpaceCenter 27
$30 REBATE DIRECT FROM GE & WITBECK
WHEN YOU BUY THIS POTSCRUBBER® DISHWASHER
• 10-year full warranty on durable PermaTuf® tub and door liner.
• 4 cycles including heavy-duty POTSCRUBBER cycle and 7 options.
• Powerful 3-level wash action with Multi-Orbit™ wash arm and self-cleaning filter system.
• Big capacity interior designed for family-size loads.
• Temperature sensor system automatically heats the water if necessary.
• Super upper rack accommodates tall items.
Model GSD 940L
$30 REBATE DIRECT FROM GE & WITBECK
WHEN YOU BUY THIS POTSCRUBBER DISHWASHER
• 10-year full warranty on durable PermaTuf® tub and door liner.
• 4 cycles including heavy-duty POTSCRUBBER cycle and 7 options.
• Powerful 3-level wash action with Multi-Orbit™ wash arm and self-cleaning filter system.
• Temperature sensor system automatically heats the water if necessary.
• Sound insulation minimizes operation noise.
• Rinse and dispenser.
Model GSD 1000L
WITBECK HAS PROFESSIONAL DISHWASER INSTALLATION THE SAME DAY YOUR ORDER IS PLACE.
Order by Phone — Witbeck will Deliver to you FREE at THE LOWEST PRICE!
FREE PRIVATE PARKING LOT NEXT TO STORE
FAMILY OWNED & OPERATED FOR OVER 60 YEARS
Witbeck
HOUSEHOLD APPLIANCES & ELECTRONICS
23365 WOODWARD AVENUE - Just South of 10 Mile & 696
Ferndale 545-2600 Birmingham 646-1300
Open Mon., Thurs. & Fri. 9-9 • Tues. & Wed. 9-6 • Sat. 9-5
WE'RE ONLY 15 MINUTES FROM JUST ABOUT ANYWHERE!
WE DISCOUNT GE APPLIANCES & ROOM AIR CONDITIONERS

community calendar

Adult

● Health and Fitness

BLOODMOBILES

Month of July — American Red Cross will open these bloodmobiles: 1-7 p.m. Friday, July 20, Kroger No. 504, 5720 N. Sheldon Road, Canton, call Roger Pacin at 459-2760; 2-8 p.m. Monday, July 23, Real Estate One, 1178 S. Main St., Plymouth, call Lynda Reilly at 455-7000; and 9 a.m. to 3 p.m. Sunday, July 29, St. John Neumann Catholic Church, 44800 Warren Road, Canton, call Lori Markiewicz at 459-1441.

CHOLESTEROL SCREENING

Wednesday, July 25, 3-7 p.m. — The Henry Ford Medical Center, located at 261 South Main in downtown Plymouth will conduct its next cholesterol/blood pressure screening. The cost of the test is $5. Call 453-5600 to make an appointment.

PLYMOUTH YMCA CLASSES

Register now — Classes offered are volleyball, Cooking with a Wok, Trim Body — Healthy Heart, golf, eldercise, aerobics and dog obedience. Call 453-2904.

● Hobbies

WOOLGATHER'S KNITTING GUILD

Thursday, July 19, 7 p.m. — Bring your current project and meet with fellow knitters upstairs at the Dunning-Hough Library in downtown Plymouth. New members are welcome. Call Jeanine Lowe at 455-1964 or Marge Lewandowski at 525-9122.

PLYMOUTH PIECEMAKERS

Thursday, July 19, 7:30 p.m. — Meet at the First Presbyterian Church of Plymouth, located at 701 W. Church Street. Visitors are welcome. Meetings are held the third Thursday of each month. Call Wanda at 459-0578 or Sandie, 522-8834.

● Sports

VOLUNTEERS NEEDED

Friday-Saturday, July 27-28 — Volunteers are needed to assist with the Special Olympics State Softball Tournament, to be at the Canton Softball Center. Please call 326-2317.

● Seniors

TRIPS

The Canton Recreation Center is sponsoring the following trips for Canton seniors: $29; Kentucky, Wednesday-Sunday, Aug. 1-5, $349; Detroit Tiger Game, Wednesday, Aug. 22, $10.50; Star Clipper Dinner Train, Wednesday, Sept. 19, $43.50; and New England, six days, Wednesday, Oct. 24, $599. Call 397-5444.

City of Plymouth Parks and Recreation Department is sponsoring two trips: Tiger Stadium, Wednesday, July 25, $10 (call 455-6623); and Bearcreek Farms, Thursday, Aug. 16 (call 455-6620).

● Trips

PLYMOUTH PARKS AND RECREATION

The following trips are being offered: Meet Me in St. Louis, Friday-Tuesday, July 20-24, $429; Kentucky's Yellowstone of the East, Wednesday-Sunday, Aug. 1-5, $349; Bearcreek Farms, Thursday, Aug. 16, $99; The Carolinas and Savannah, Monday-Tuesday, Sept. 17-25, $699; Upper New England (Vermont, New Hampshire, Maine, Nova Scotia), Wednesday-Saturday, Sept. 26-Oct. 6, $1,079; Nashville, Thursday-Sunday, Nov. 8-11, $279. Call 455-6627.

Youth

● School age

HEARING AND VISION SCREENING

July 25; Aug. 20 — Wayne County Department of Health will offer free screening for ages 3-18 in Plymouth/Canton School District 9-11 a.m. and 1-2 p.m. at Central Middle School, 650 Church Street in Plymouth. Call 467-3385.

CANTON YOUTH 'SUPERSTARS'

Saturday, July 21, 10 a.m. — Canton Parks and Recreation Services is sponsoring its 11th annual Youth "Superstars" at Griffin Park (Sheldon Road side). A variety of athletic skills will be tested. Age groups are 9-under, 10-12, 13-15, boys and girls. Pre-registration begins 9:30 a.m. Call 397-5110.

CANTON LIONS FOOTBALL

Register now — The Canton Lions Football Club has a few openings for Plymouth and Canton children — Boys, ages 8-12 to play football; girls, ages 9-12 for cheerleading. Call Debby at 397-1720 or Cindy, 981-4856.

CANTON PLAYGROUND PROGRAM

Through Aug. 2 — Twenty-three parks in Canton will provide supervised summer playground activities for youngsters within the community, Monday-Friday, 10 a.m. to 1 p.m. and 2-5 p.m. (times alternate daily). Register in person at park during hours of operation. Call 397-5110 for information.

PLYMOUTH YMCA CLASSES

Register now — Classes begin immediately for basketball, track skills, bumper bowling, karate, Saturday arts and crafts, T-Ball, backyard swimming lessons (donate your pool to our program and receive free lessons), counselors in training, cheerleading, youth beginning gymnastics, aerobics, summer day camp, youth day camp, water safety, driver's education, summer soccer camp, youth golf lessons, swimming, baseball, introduction to yoga, tie dying, leader's club, tennis, archery. Call 453-2904.

ACADEMIC SUMMER SCHOOL

New Morning School in Plymouth Township will tailor a program to your student's skill level, interests and learning style. Grades 2-4 and 5-8. Call 420-3331.

● Preschool

PLYMOUTH YMCA CLASSES

Register now — Classes offered are Preschool Day Camp, My Morning out, Preschool Soccer, Two by Two Creative Movement, Tumbling, and "Y" Skippers Swimming. Call 453-2904.

Saturdays, July 21, 28 — "Starship Saturday" at the YMCA is offered to ages 3-4, 9:30-11:30 a.m. on July 21 and consists of children making a spaceship and an "astro-snack." "Once Upon a Time," for ages 3-4, 9:30-11:30 a.m. on July 28 encompasses the parent and child writing a story, adding pictures and a cover and taking home the book. Includes a snack. Call 453-2904.

EDUCATION

Creative Day Nursery School, in Canton, has limited openings for Fall half-day programs for children 2½ to 5 years of age. Call 981-3990.

Plymouth Children's Nursery is a cooperative nursery school on Sheldon Road across from Harvard Square in Canton. There are class openings for 3- and 4-year-olds. Call Trish at 981-5521.

Plymouth Canton Head Start is recruiting children, ages 3 or 4 on or before Dec. 1, 1990. Applicants must be income eligible for this no charge program, located at Central Middle School. For more information, call 451-6656.

Canton Crickets (summer) preschool program for 3- and 4-year-olds has begun. Class meets at the Canton Township Administration Building Tuesdays 9:30-11:30 a.m. and 12:30-2:30 p.m., through Aug. 7. Price for class is $22. Class is limited to 14 — Canton residents only. Call 397-5110.

Childtime Preschool has openings in its afternoon 3- and 4-year-old classes for the 1990-91 school year. For more information about this private residential, state-licensed preschool in Plymouth Township, call Kathy Dascenzo at 451-1895.

St. Michael's Christian Day School has openings at the Lutheran Church, 7000 Sheldon Road in Canton for 3-4 year old morning preschool and afternoon kindergarten for the 1990-91 school year.Call 397-8953.

Preschool Kreatives meet 1-3 p.m. each weekday at the Plymouth Family YMCA. Call 453-2904 for information.

Friendly Rainbow Day Care has preschool openings for ages 2½-5. Call Barb Washenko at 420-0495.

PLUS Preschool is taking registrations for the 1990-91 school year for 4-year-olds and their parents who live in the areas of Eriksson, Farrand, Field, Gallimore and Hoben elementary schools. Classes meet at Central Middle School. Call 451-6656.

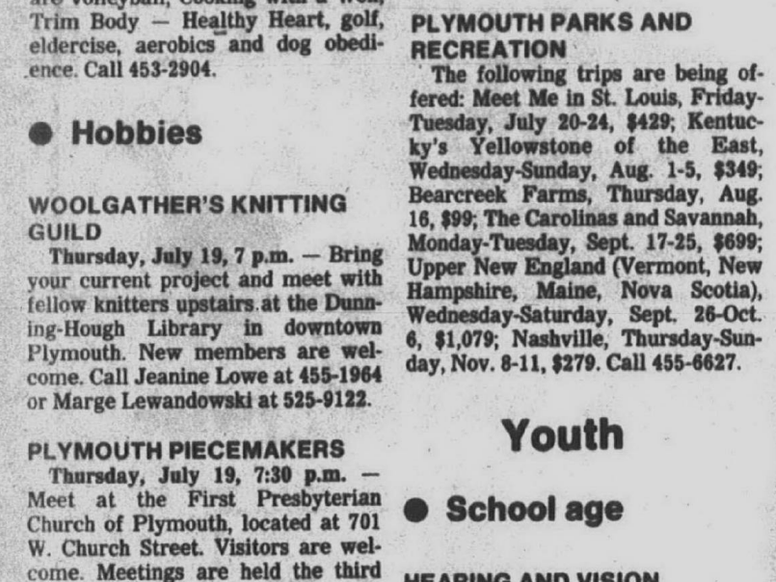

Summertime is fun time and a good time to get a head start on the school year. Just a couple of hours a week this summer at a Sylvan Learning Center® can help your child do better this fall in subjects ranging from reading and writing to basic math and algebra.

© 1990 Sylvan Learning Corporation

Sylvan Learning Center.
Helping kids do better.®

6 MILE & I-275
LIVONIA

462-2750
Karen Benson, Director

READING • MATH • WRITING • STUDY SKILLS • SCHOOL READINESS
COLLEGE PREP • SAT/ACT PREP • ALGEBRA • BEGINNING READING

SIMMONS

PRICE BREAK

SAVINGS OF $200 TO $800 PER SET

...BEAUTYREST

WE'LL PICK-UP YOUR OLD BEDDING

10 DAYS ONLY
SALE ENDS MONDAY, JULY 30

LIMITED QUANTITIES
When These Are Gone - They're GONE!

35 YEARS OF VALUE AND SERVICE YOU CAN COUNT ON.

TYNER
FURNITURE

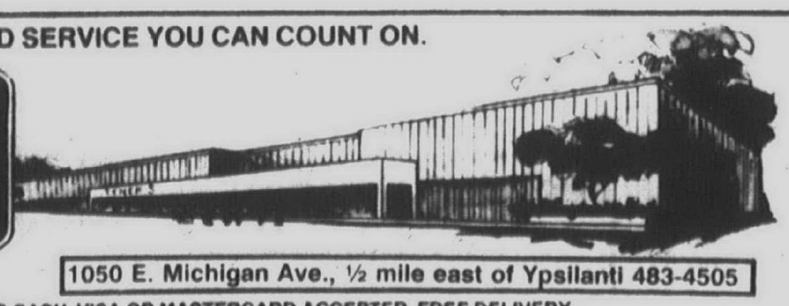

1050 E. Michigan Ave., ½ mile east of Ypsilanti 483-4505

USE OUR EXTENDED TERMS OR 90 DAYS SAME AS CASH. VISA OR MASTERCARD ACCEPTED. FREE DELIVERY.
Open Mon. & Fri. Nites 'til 9. Closed Sunday.

Pharmacy & Your Health

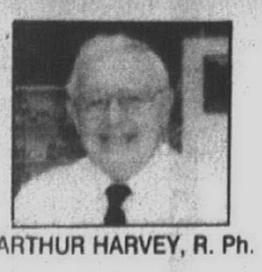

ARTHUR HARVEY, R. Ph.

BEYER PHARMACY
480 N. MAIN ST.
PLYMOUTH
453-3400
PRESCRIPTIONS AND CONVALESCENT SUPPLIES

Medicines for Asthma Symptom Relief

According to the *Handbook of Nonprescription Drugs*, as many as 7 out of 10 Americans experience asthma symptoms sometime during their lifetimes. Asthma is an obstruction or narrowing of the small air passages in the lungs. An asthma attack typically produces symptoms of chest tightness, breathlessness, wheezing (a fine whistling sound), and coughing.

Much asthma occurs as an allergic response to substances in the environment such as grass and pollen. Foods such as shellfish, chocolate, and eggs have reportedly caused asthmatic attacks. Running or other types of exercise may cause air passage constriction.

Asthma symptom prevention and treatment may be achieved with a number of prescription medicines. *Theophylline* causes muscles around the air passages to relax, improving the flow of air into and out of the lungs. *Adrenaline* (epinephrine) and adrenalin-like medicines such as *metaproterenol* also increase the size of air passages and usually cause rapid improvement of air flow. Another group of medicines which can improve air flow are the streroids, which include *prednisone*, *beclomethasone*, and *dexamethasone*. *Cromolyn sodium* is sometimes given to chronic asthmatics to *prevent* asthma attacks.

ADRAY

A GREAT PLACE TO SHOP

ADRAY'S SUMMER MARATHON SALE!

Sony 19" Diagonal Color Television Monitor With Remote Control

$349

Trinitron microblack picture tube, on-screen display, auto channel programming, cable-compatible express tuning, A/V window on-screen control system, auto timer/channel block, sleep timer. Model KV-19TR24.

Elegant Waterford Crystal

20% OFF

Choose from a wide selection of fine crystal bowls, decanters and vases now in Adray's Gift Center.

Men's And Ladies Citizen Quartz Watches

40% OFF

Suggested Retail

Choose from a large selection of superbly designed Quartz watches.

RCA 9" Diagonal AC/DC Color Television

$218

9" portable color television features 2-way AC/DC power, signal seek tuning, removable sunshield. Earphone jack, earphone and DC cord included. Model EO9395GM.

Panasonic 27" Diag. TV Monitor With Remote

$539

Broadcast stereo, stereo amp and speakers, unified wireless remote, auto programmable channel scan, 155 channel cable ready, on-screen remote picture adjustments, S-VHS input jack. Model CTL2778.

Your Choice

$9.99

Oster 1200 Watt Dual Voltage Hair Dryer Or Oster Curling Iron Brush Set

Thomas/Crosley AM/FM Replica Radio

Prices start at: **$39**

Classic radios from the 30's and 40's with built-in cassette. 12 models to choose from.

5,000 to 20,000 BTU Air Conditioners Prices start at

$199 ACP-492

Dehumidifiers 12 to 30 pint Prices start at: $99.95

Roper Standard Clean Gas Range

$218

Lower drawer type broiler, porcelain broiler pan, removable burners, solid oven door, chrome oven rack. Model FGP310V.

Roper Frost Free 18 Cu. Ft. Refrigerator

$499

Slide-out vegetable shelves, 2 vegetable-storage crispers, power saving control, juice can rack, textured reversible doors. RT18DKXV

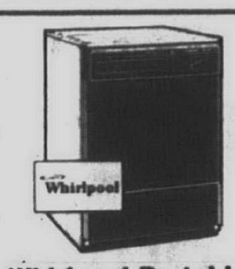

Whirlpool Portable 3-Cycle Dishwasher

$317

3 automatic cycles, dual action filtering system, porcelain on steel tub, conditioned door liner, butcher block top. Model DP-8350.

Whirlpool Full-Size Microwave Oven

$218

1.4 cu. ft. oven cavity, touch controls, digital timer, 10 power levels, 750 watts power, glass turntable, quick defrost. Model MW7400XW.

AT&T Telephone Answering System

$69

Single cassette records outgoing and incoming messages. One-touch playback, LED message indicator, personal memo, remote access, toll saver, call screening. 1304

Panasonic Personal Word Processor

$519

Letter quality daisywheel printing element, 58,000 character internal memory capacity, 9-inch CRT display, built-in 3.5-inch floppy disk drive, 120-word user dictionary, spell corrector. KXW1500

VCR-CAMCORDER BARGAINS

Toshiba VHS HQ VCR With Wireless Remote

$237

Full loading quick access system, 181-channel cable compatible, 2-speed search, video index search, linear time counter. Model M-120.

YOUR CHOICE $899

RCA VHS HQ Video Camcorder

6x1 power zoom, 3-lux MOS sensor, flying erase head, solid state image sensor, color enhancement light, electronic viewfinder, on-screen data display. Model CC286.

Chinon Pocket 8 8MM Video Camcorder

Top rated performance, 420 lines resolution, 360,000 pixels, 6x1 zoom, fully automatic, easy to use.

FREE 2-year warranty extension!

WE TRADE CAMERAS

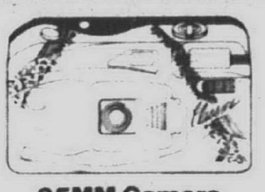

35MM Camera In Choice of Colors

$19.99 Reg. $39.99

Focus free, built-in flash and flash indicator, built-in lens protector, classic styles that come in denim, gray check, marble red and more.

Ricoh AF100D 35MM Camera

$138

Auto focus, built-in automatic flash, auto load, rewind, exposure, advance. Imprints date on picture. Uses lithium power cell.

Canon EOS 700 35MM Zoom Camera

$399

High-speed autofocus, built-in retractable flash, 6-zone evaluative AE metering, pre-wind film transport, DX film handling.

Samsung AF-300 35MM Camera

$98

Autofocus, film load, film rewind, auto flash, auto film speed, auto exposure, auto film advance, focus lock, film window.

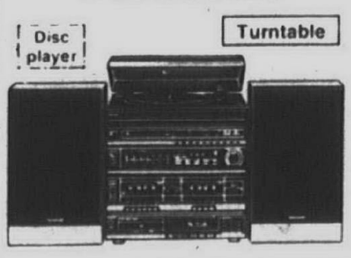

Panasonic Compact Stereo Music System With CD Player

$339

Quartz synthesized AM-FM stereo tuner, programmable CD player, high speed dubbing, semi-automatic turntable, and dual stereo speakers. SC-T105

Bose Acoustimass 5 Direct/Reflecting Speaker System

$749

2 cube speakers provide direct/reflecting design, compatible with receivers from 10 to 100 watts per channel, optional mounting accessories.

Onkyo 5-Disc Compact Disc Changer With Remote

$297

Carousel design, wireless remote, 4x oversampling, direct disc access, 36-step random access programming. DX-C200

Technics SA-R277 AM/FM Stereo Receiver With Remote

$277

60 watts per channel, station file, quartz synthesizer tuning with 24-channel presets, fluorescent display, 7-band graphic equalizer.

"THE ADRAY BENEFITS"

FREE NEXT DAY DELIVERY
On major purchases in our delivery area.

FREE HOOK-UP
Included on washers, dryers and range purchases. Normal dryer venting included with washer/dryer pair purchase. Gas company charges up to $60.00 for this service . . . Free at Adray's.

FREE PICK-UP
Of old appliances (at time of delivery) with purchase of new appliance.

FREE GAS RANGE OR DRYER CONNECTOR
With any gas range/dryer purchase at Adray

FREE 220 VOLT CORD
With purchase of electric range or dryer at Adray

FREE PARKING
Convenient paved parking, lighted and patrolled.

PLUS:
Best extended service available for your protection
Best selection of TV's, appliances, video & stereo
Best selection of housewares, jewelry, cameras
Best overall customer service program
Best at having advertised items in stock (no gimmicks)
Best prices on advertised and everyday items

Stock Up Today! Fresh FUJI Color Print Film

3-Roll Pack

With 12 bonus exposures **$7.99**

84 total exposures

Lens Riot

Cosina 28MM W.A. $49.99
For Canon-Olympus
Cosina 135MM Tele $28.99
For Canon, Pentax, Minolta, Olympus
Cosina 200MM Tele $49.99
For Canon, Olympus, Pentax
Cosina 35-70MM Zoom . . $78.00
For Canon, Minolta, Pentax
Cosina 80-200MM Zoom . $78.00
For Canon, Minolta, Pentax

Over 200 assorted to sell. While they last.

Quality Processing by Kodalux Processing Services

Your Choice Of Photo Processing Specials

- 4x6 prints for the price of 3x5
- 2 prints for the price of one
- X-tra dollars off

12 exp. . . . . $1.00 OFF
24 exp. . . . . $2.00 OFF
36 exp. . . . . $3.00 OFF

HOURS: MONDAY THRU SATURDAY 10 a.m. - 9 p.m. CLOSED SUNDAY

Prices good thru Tuesday, July 31st.

VISA MasterCard EASY TERMS

GECAF A financing program for GE appliances

PLENTY OF FREE PARKING

WE WELCOME COMMERCIAL ACCOUNTS
Adray gives special prices on quantity purchases. Call us for volume quotes on Kodak and Polaroid film, calculators, vacuums, appliances, TV's, VCR's and more!

ESP Extended Service Protection

FREE DELIVERY is available on Television and Major Appliances.

ADRAY

APPLIANCE • TV • PHOTO • SOUND CENTER

20219 CARLYSLE

Near Outer Drive and Southfield in Dearborn

274-9500

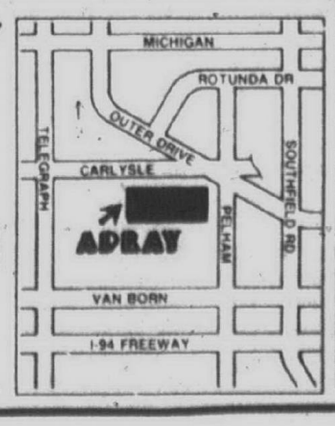

ADRAY APPLIANCE BRIDAL REGISTRY FREE

$50 TOTE BAG

Register at least 30-days before your wedding at Adray's Bridal Gift Registry and receive a BEAUTIFUL $50.00 tote bag free from Adray after your marriage with proof of Certified Marriage License. Must be claimed within 30-days of marriage.

Plymouth Observer

Opinion

744 Wing/Plymouth, MI 48170 **Jeff Counts** editor/459-2700

14A(P) O&E Thursday, July 19, 1990

Seminary

Retirement center good idea

TURNING ST. JOHN PROVINCIAL Seminary in Plymouth Township into a retirement center for 1,000 residents sounds like the best possible use for the property.

The 40-year-old seminary at Five Mile and Sheldon roads was closed two years ago because of declining enrollment and rising costs.

Since then, township officials have hoped that someone interested in running a convention/golf course complex would buy the property. There was even speculation at one time that it would be turned into a Japanese cultural center.

But apparently hopes for a convention center are gone, and the idea of a Japanese cultural center was no more than a rumor.

We suspect that the hopes and the rumor were based on wishful thinking. Such centers would bring big dollars into the Plymouth area.

However, we think a retirement center is just fine. In fact, we're glad to see such a beautiful building turned into such a center. Retirement homes aren't always big money makers and it's good to see another one established locally. The population is aging and will need places like the seminary.

AND THE PLANS laid out for the seminary by Retirement and Health Services of Baltimore sound good. The home would offer medical care, along with independent living facilities.

But it's far from a done deal. The Archdiocese of Detroit, which owns the property, and the prospective buyer are in the midst of a 30-day fact-finding period.

We just hope that the plans prove to be as good they sound and the deal goes through.

Post office

Move an opportunity for city

THE POST OFFICE in Plymouth is making noise about moving to a larger building in the city. Officials say they need more room.

We wonder about such a move. The post office building on Penniman is not only conveniently located for residents and businesses, it's also a nice-looking structure.

We don't want to see the post office move, but if it must, we would hope officials take a look at the empty Farmer Jack's building on Main Street. The vacant store has been a thorn in the side of Plymouth city officials for several years, with city officials talking to its owners about its eventual fate.

The vacant store would offer good parking and plenty of room for the post office. Also, the location on Main Street would give it high visibility, making it easy to find. Our greatest fear is that the U.S. Postal Service will opt for a building in a remote strip mall, making it difficult to find.

AS FOR the current building, we understand from postal officials that it would be offered first to other governmental units, and if there are no takers, it would be leased to private business.

It would be a good location for city of Plymouth offices because it's close to city hall. But we suspect it would also be a prime office building for a private concern, especially since office space is at a premium in the city.

Although we're not very excited by the prospect of the post office moving, we see it as an opportunity to obtain a tenant for the vacant Farmer Jack's store.

We think the city should take advantage of the opportunity.

Good move

Tax limit petition drive falls short

WE NOTE with civic satisfaction that the bundle of fishhooks known as the Patterson-Anderson tax limitation amendment won't be on the state ballot this year.

Despite trumpeting by the sponsors that people were eager, the drive fell 40,000 signatures short of the quarter-million it needed to be placed before voters Nov. 6. Although the idea charmed some folks in Oakland, Macomb and Kent counties, much of the rest of the state yawned.

A state constitution is supposed to be a framework for government and a protection of people's rights. Clearly, the wordy proposal by former Oakland Prosecutor L. Brooks Patterson and economist Patrick Anderson was legislative in nature and had no place in our constitution, whatever its merits.

They sought to limit school property taxes. Fine. They sought to ratchet more money out of the state budget for schools. Cheers.

But the proper way to do that is to leap into the sweaty fray of the budget battle, not sit in air-conditioned suburban offices and concoct paper formulas.

Look the social services lobby in the eye and say no. Look the prison operators in the eye and say no. Look the environmental cleanup people in the eye and say no. Look the job training, university research, tourism promotion, factory inspection, judicial and state parks people in the eyes and say no — that's what Patterson and Anderson should be doing.

The circulators had six months to collect their signatures. We hope there will be no effort to tinker with that law and lengthen the period. Michigan has too long a ballot as is without cluttering it with more confused and confusing ballot proposals.

Patterson, Anderson and friends should have been running for the Legislature, the body which for 153 years has had the power to do the good things they want done. They have wasted their 1990 opportunity.

Communication

Telephones— fascinating, complex

BETTER GET your dialing finger in shape. As if we didn't have enough buttons to push already, it's about to take three more numbers to place a phone call. By the end of this year we're all going to have to dial "313" for long-distance phone calls *within* this area code.

We're running out of phone numbers, said Michigan Bell. In fact, if nothing's done by February of next year there will be no more new phone numbers.

In short, by using a 313 preface for local calls, the phone company can add much-needed exchanges (the first three numbers) to the system. The new exchanges will — for lack of choice — actually be numbers with a 0 or 1 in the middle, like all the U.S. area codes. Bell computers, however, will get confused unless actual area codes are dialed first.

There is nothing simple about our phone system anymore. Things have come a long way from Lily Tomlin's "Ernestine the Operator."

It is now much more than merely vogue to have an answering machine. It's a necessity. And worse yet, we are expected to have them. The same goes for redial, speed dial, call waiting, call forwarding and all the other call somethings you can buy.

For those of us whose friends have call waiting, it's practically the norm to get put on hold half a dozen times during a single conversation, so that the friend — alerted by the obnoxious clicking noise — can check to see if the other caller is more interesting than we are.

Ahhh, the joys of technology. Hopefully, though, the engineers have time to work on other challenges as well, such as why there are a zillion phone books for metro Detroit.

Or, better yet, the zone calling quandary. Translation: Why can a West Bloomfield resident call for free a number in Rochester, located an hour away, but not in Farmington Hills, which happens to be on the other side of the street? Or why do the poor souls who move to the Plymouth area feel they have been disconnected from all their friends who they have left behind in the rest of metropolitan Detroit?

Phone technology is fascinating, even helpful, but often in these days of free market deregulation, we yearn for the good old days when a call was a dime and one phone call could get you all the phone service you could possibly ever desire.

Now let's see, do I call AT&T or Michigan Bell for this problem?

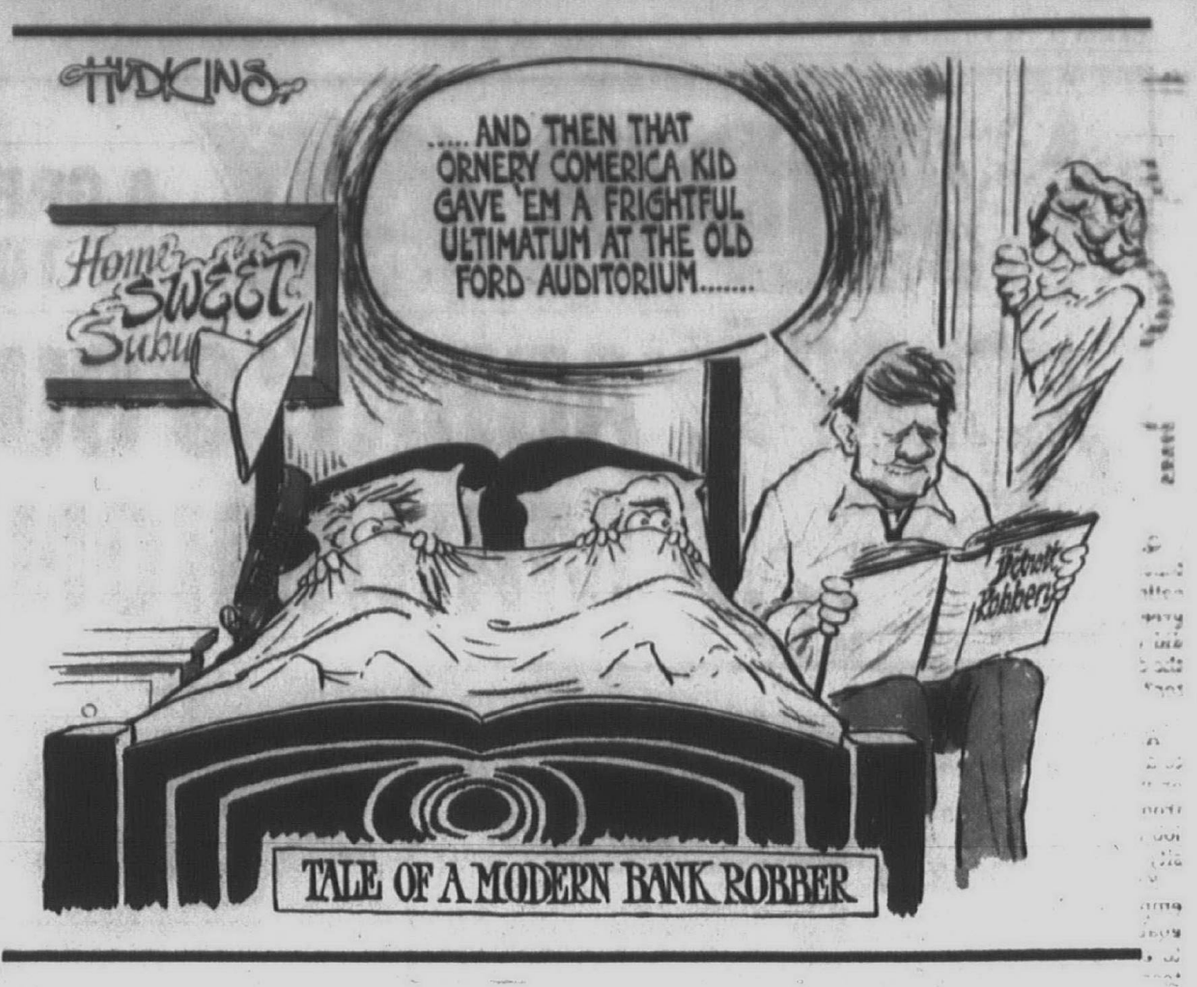

Abstract legal principles intrude in family matters

I never have been enormously impressed with the timeliness, skill or subtlety of the ways governments do things.

Philip Power

I WAS AS shocked as anybody at the story in last week's Detroit papers.

A 6-year-old boy was ordered by a judge to be taken from loving relatives to live with his mother and her husband. He was taken away crying. He was then repeatedly abused. The Protective Services Division of the state Department of Social Services was notified. Neither the state agency nor the judge did anything.

Shortly thereafter, the boy was found beaten to death. The mother and her husband are in jail on a murder charge.

I'll bet the judge — Martin Maher of Wayne County Probate Court — feels awful. His decision to give the child back to the mother was reviewed by the state Supreme Court, which upheld Maher's decision but said the Legislature should have allowed probate judges more discretion in handling such matters in the best interests of the child.

We have here a case in which the entire juridical (Judge Maher), legal (state law) and regulatory (DSS) apparatus of state government failed totally to resolve a complex and important family matter. A little boy is now needlessly dead. My guess is that the apparatuses of the state will continue to trundle on in their inflexible, mindless ways.

BUT THERE'S more to this than meditating on the many ways in which states botch things up.

In recent days, the U.S. Supreme Court has ruled to permit interposing the instruments of state control — law, judges and bureaucrats — into sensitive and previously private family matters.

The high court held that the state of Missouri could prohibit Nancy Cruzan's parents from having a feeding tube removed from their comatose daughter because there was no definitive evidence Nancy wanted the feeding stopped.

Following an auto accident that severely damaged her brain, Ms. Cruzan has been hospitalized in a "persistent vegetative state" for seven years. Her doctors testified she had no chance of recovery. Her parents finally decided to permit her to die, in part because she once had casually indicated she would not want to be kept alive as a "vegetable."

To Missouri, there was not "clear and convincing" evidence. The Supreme Court agreed. And so Mr. and Mrs. Cruzan are obliged by the apparatuses of state control — laws, judges and bureaucrats — to twist slowly in the wind.

They can hope the Missouri Legislature in its wisdom changes state law to permit their daughter to die. Or they can move to another state, which probably will set off another expensive and time-consuming round of legal wrangling. Or they can indefinitely continue to visit and grieve over the shell that once was their daughter.

PERSONALLY, I never have been enormously impressed with the timeliness, skill or subtlety of the ways governments do things.

Judge Maher, for example, either made a decision that later events proved to be tragically wrong or found his hands tied by a state law that obliges judges to return children to their natural parents regardless of the welfare of the child.

Mr. and Mrs. Cruzan are experiencing a tragedy because abstract legal principles are being applied without respect for real people or facts.

The 10,000 other patients in situations similar to Nancy Cruzan's will, no doubt, be relieved to know the Supreme Court recognizes a right to die. Presumably this is to be best articulated in a complex document, a "living will," setting out a person's intentions on extreme medical treatment.

Fine. But in practice, laws and judges do not always follow what people who sign living wills intend. Human intentions are overwhelmed by abstract legalisms and the apparatus of the state.

THERE IS A lot of talk about "family values" and the importance of keeping families together — talk to which I wholeheartedly subscribe.

But it's a nearly universal truth what whatever governments intend works out just the opposite. The perverse consequence applies most profoundly to families and individuals.

I don't want a judge imposing rigid, imprecise state law to tell me can or cannot end the life of an elderly parent who has signed a living will or a son who is brain-dead after an auto accident. I suspect a lot of other people feel the same way.

And I find people who chant about "family values" but are diligent in resorting to courts to enforce their values on others nothing short of hypocrites.

Phil Power is chairman of the company that owns this newspaper. His award-winning column will appear periodically.

from our readers

Risak column infuriating

To the editor:

Replying to C.J. Risak's column "World Cup soccer in Need of Alteration," I am infuriated to read his comments about soccer.

Agreed, some rules do need changing and this will be done to ensure the next World Cup in 1994 will be less repetitious. However, what he and all the other American sports writers fail to understand is that when they watch games in this competition, they are not watching soccer as it is normally played. The pressures and prestige of playing in the most popular world sporting event (matched only by the Olympic games) becomes a matter of national pride.

To take the World Soccer Cup back home as victors is what children from around the world dream of from the time they are able to walk. Consequently, the pressures on each player are greater than any that can be imagined by an American sports writer because American professional athletes rarely compete in competition of this magnitude.

As for the compassion of Isiah Thomas's bravery on the basketball court, the game of soccer is often accompanied by broken legs, collar bones, shoulders and jaws, to say nothing of the multitude of cuts and bruises. When a player has his legs unceremoniously taken from under him while running at top speed, he is obviously going to fall heavily. So excuse us soccer players if we take a moment or two to get back on our feet because with injured legs it is difficult to get up and stay up. If Isiah was to be taken down in this fashion he too would have difficulty in resuming play.

It is a pity when so many American kids, and their families, are such avid soccer enthusiasts that they have to read such comments by unknowledgeable sports writers. The soccer tidal wave has begun to engulf America, so the sports writers had better take it upon themselves to get better acquainted with this sport or they will lose a sizeable number of readers.

Lyn Clarke,
Metro Tri County Soccer Supply

Opinions are to be shared

Opinions and ideas are best when shared with others.

That's why the Plymouth and Canton Observer newspapers encourage their readers to share their views with others by making use of the From Our Readers column.

Letters should be mailed to: Editor, Plymouth/Canton Observer, 744 Wing, Plymouth 48170.

Observer & Eccentric® Newspapers

Steve Barnaby managing editor
Susan Rosiek assistant managing editor
Dick Isham general manager
Richard Brady director of advertising
Fred Wright director of circulation

Suburban Communications Corp.
Philip Power chairman of the board
Richard Aginian president

points of view

Choice of college not key for teachers

Doc Doyle

Q: My daughter wants to go into teaching and is looking for the best college to attend for a teaching degree. From your experience, where did the best teachers come from in the districts you were an administrator?

A: I can't ever remember talking to a teacher and asking what college or university she/he was graduated from. Even during teacher candidate job interviews the college or university was not a major issue to me.

Knowledge of their subject area, empathy for children, clearly stated goals, and evidence of a willingness to continue their education, to be a team player, were characteristics looked for over and above the institution they attended.

This is a tough question. There are obviously certain state institutions of higher education that do focus more on teacher education than other schools.

However, there are colleges and universities whose major focus is not education but who also deliver good to excellent teachers.

I WILL have to say, as a former assistant superintendent for instruction, I really didn't care where they graduated from as long as they could teach.

Indeed, I scheduled myself into classrooms on a regular basis to get out of the central office with all its "paper pushing" so as to keep in touch with what was going on in the real world, the classroom.

In all those hundreds of visits, do I remember asking a teacher, "What college did you attend?"

The good and great teachers could have come from a lousy teacher education program. However, their own creativity and commitment to teaching, to children soon had them being recognized as a quality teacher.

Indeed, you could put a great teacher in an old barn with nothing more than one 1920 McGuffey reader. In a few months that great teacher would transform the barn into an alive, stimulating learning environment. Great teachers overcome all obstacles.

LET ME pose this question. Think of the 10 finest elementary, secondary or college teachers you had. What college or university did they attend? Can't answer it, can you?

For me to tell you which college has the best teacher education program is impossible.

A major research study of every education department, and its professors and their performance would be necessary to draw any conclusions. Then, those education departments rated average or below by the study would reject the findings.

HOWEVER, ALL things being equal, the following criteria is what I would use in determining the best experience for getting a teaching degree.

I would look for those teacher education departments whose major focus is teaching, followed by professional journal writing and then seeking research grants from the federal government.

Departmetns where the professors make themselves available to meet and counsel their students on a one-to-one basis. Where the professor hasn't advocated all his or her student contact hours to a teacher assistant.

To answer your question, the best teachers sort of evolve once they are in the field, in the classroom. They learn from peers, the quality and exemplary teacher role models in their own building and from dynamic staff development experiences.

They don't come from any certain college. They come with a desire and commitment to be the best. They are teachers who are constantly self-evaluating their own performance. They improve every day.

They are more concerned of their performance than their administration is — they are those with that certain, special gift. Don't kid yourself, students know them and parents know them.

Dr. James Doyle is a former assistant superintendent in the Troy School District. Questions for this column should be sent to Doc Doyle, c/o Observer & Eccentric Newspapers, 36251 Schoolcraft, Livonia 48150.

know your government

Looking for information about state government? The League of Women Voters has a toll-free telephone service (1-800-292-5823) that may be helpful.

The league's Citizen Information Center in Lansing offers to help people find out about such things as pending legislation, the state constitution, election laws, voting regulations or tax information.

The telephone is answered from 10:30 a.m. to 3:30 p.m. weekdays.

Political financing poisons campaigns

Jackie Klein

I HAVE BEEN solicited by phone to vote for a particular candidate, usually in local elections.

But I don't recall ever being asked to contribute money to a political campaign war chest. The first was this summer when I was requested to donate $100 to U.S. Senator Carl Levin's campaign for re-election.

I get plenty of invitations to fund raisers. When I was a full-time reporter for the Southeild Eccentric, the amount of the donation was crossed out. I never attended any in the interest of objectivity.

I'M STILL on the list, but now, in most cases, I'm welcome to pay at least $50 for the privilege of toasting the candidate with wine and cheese or coffee and bagel.

To this day, I don't do fund-raisers.

Getting back to Levin, the aide who called me mentioned that the senator will continue to fight for Israel. My contribution, I was told, will be used to ward off the attacks of the national Republican Party.

The GOP, I was advised, plans to wage an all out effort against Levin, who I respect and admire. Levin wants to remain in the U.S. Senate so he can continue cutting government waste, fighting drugs and supporting education.

Levin and his opponents are spending millions of dollars on their campaigns. The aide said if I couldn't afford $100, would I make it $50?

I'M NOT singling out Levin. But the whole system of campaign financing, it seems to me, is out of proportion. Candidates spend way more to get elected than they will earn while serving.

In Southfield, where the yearly stipend for a city council member has been raised to $11,000, more than twice that amount is spent by some candidates. That doesn't guarantee that they will come in first.

When the big givers are developers, this smacks of favoritism. It's the old "you scratch my back, I'll scratch yours" syndrome, real or imagined.

State Rep. Maxine Berman, D-Southfield, is chairing election committee hearings on state financing for legislative races.

BERMAN IS seeking legislation to require that House of Representative candidates get at least 50 percent of their contributions in amounts of $100 or less and state senate candidates $150 or less.

The perception, Berman says, is that huge Political Action Committee contributions control all campaigns. Her proposed legislation will end that perception, according to Berman.

Her goal is to limit the influence of PACs. The larger issue is public financing of political campaigns. Instead of being asked for $100, I, along with other voters, could donate $1 to our favorite candidate.

This has been tried in other states, and I remember some manner of public financing in presidential races. We checked off a box on our state income tax returns to donate to the war against child abuse. This seems a more valid expenditure.

The 1990 Senate races, including Levin's, are pitting pro-life candidates against pro-choice candidates.

In a three-cornered tussle, Democrat Levin defends legalized abortion. Republican challengers Clark Durant and Rep. Bill Schuette denounce it.

THIS RACE and others have been targeted by national and state groups on both sides of the abortion issue. That means PACs of these activist organizations are supporting candidates who think as they do.

Abortion, in at least one state senate runoff, has been declared a pivotal issue.

With so many other problems, such as skyrocketing property taxes, financially strapped school districts and environmental whim whams, contributing to campaigns on the basis of a single issue seems nearsighted.

I'm not minimizing the importance of the abortion issue. The question of governmental intervention into a private decision will not soon be resolved.

Pro-choice and pro-life voters aren't likely to change their minds or be influenced by special interest groups. The issue is delicate, volatile and divisive.

SENATE HOPEFULS deny that they are single-issue candidates. The abortion factor has been fueled by the media and activist groups, according to political opponents.

But the Michigan Abortion Rights Action League, for example, is determined to put pro-choicers into office regardless of their stance on other issues.

A candidate who is not being endorsed by any PAC, is likely to say he or she is against special interest groups and is being supported by individuals including party heavyweights.

I'm not sure Maxine Berman's proposals are on the money. But some kind of campaign financing reform is needed. The best guy or gal for the job may not have the war chest to beat an incumbent or other contenders.

HOW DID we make our decisions before the advent of television? Who were the image makers before the Madison Avenue type TV ads with production pizzaz?

There's no denying that a $1 million media effort improves name identification. The candidate who hands out emery boards, ball point pens and swizzle sticks isn't likely to make it to the top.

When so much money is needed to cure the many ills of cities, counties, states and the nation, the millions spent on political campaigns seem downright obscene.

It may be naive to believe that there's a better way to go than buying votes. Money makes politicians shift positions and promise to do more for a popular cause than they possibly can. Compromising for bucks lacks the dignity and ethics we should expect from elected officials.

Jackie Klein is a retired city beat reporter for the Southfield Eccentric. She now writes a weekly column.

drapery boutique Since 1969 INC.
Warehouse Outlet
With Everyday
Savings of 50% to 80% off Retail
COUPON SPECIAL
TAKE AN EXTRA... 10% off Total Purchases of $20 to $30
Present coupon at time of purchase only. Prior sales excluded
Coupon expires 7/25/90
TAKE AN EXTRA... 15% off Total Purchases of $31 or more
Present coupon at time of purchase only. Prior sales excluded
Coupon expires 7/25/90
Excludes Special Orders and Vertical Blinds
Warehouse Outlet Only - 12119 Levan
Between Plymouth Rd. & the Jeffries Fwy.
Open Monday through Saturday 9:30 to 5:30
Closed Sunday. - Ph: 591-6061

THE HEAT IS ON!
Central Air Conditioning and Furnace Sale
10% OFF ALL EQUIPMENT
FREE Estimates
0 - Down Financing Available
All Your Favorite Brands:
HEIL • YORK • RHEEM
JANITROL • ARCOAIRE
LUXAIRE • COMFORTMAKER
MASTERCRAFT HEATING & COOLING INC.
661-6830 OAKLAND COUNTY
533-5700 WAYNE COUNTY
Central Air Conditioning
TUNE-UP $34.95
Expires 7-31-90

A cool, fresh view of tradition
Classic elegance takes on a timeless air in this softly understated Georgian Court living room. Its creamy palette and glowing furniture are centered on a brass and glass Collector's Classic coffee table.
The fabrics, furniture and accessories that give Ethan Allen's HOME COLLECTION its special style are on sale now. There are special savings on a wide selection of items from sofas to accessories.
In fact, one of the few things we can't offer you for less are the services of our Ethan Allen designers. As always, their help is complimentary.
Reg. SALE
Sofa, 20-7203-6* (starting fabric) $1,449.00 $1,199.00
(as shown) $2,229.00 $1,979.00
Sofa Table, 11-9020 $ 549.00 $ 479.00
Brass and Glass Coffee Table 13-8440 $ 799.00 $ 679.00
Urn Lamp w/Ram Handles 09-4705 $ 295.00 $ 249.00
*Matching sleeper available
THE SUMMER SALE
ETHAN ALLEN®
For a very important part of the world called home.
15700 MIDDLEBELT RD. (BET. 5 & 6 MILE RDS.) LIVONIA, MI 48154 (313) 261-7780
50170 VAN DYKE (BET. 22 & 23 MILE RDS.) UTICA, MI 48087 (313) 254-5260
820 W. EISENHOWER (IN CRANBROOK VILLAGE) ANN ARBOR, MI (313) 995-5585
OPEN MON., THURS., FRI. 'TIL 9 • TUES., WED., SAT. 'TIL 5:30 SUNDAY 1 'TIL 5
MON., TUES., WED., FRI., SAT. 10-5:30 THURS. 10-9 • SUN. 1 'TIL 5
© 1990 Ethan Allen Inc.

Prices sliced again!
Slice-of-Summer Sale Continues
FURTHER REDUCTIONS
40-60% off orig. retail
Tasteful, colorful spring & summer women's wearables! Refresh your wardrobe at our best sale of the season . . . continuing Thurs., July 19
the acorn
Twelve Oaks Mall - Novi 344-0880

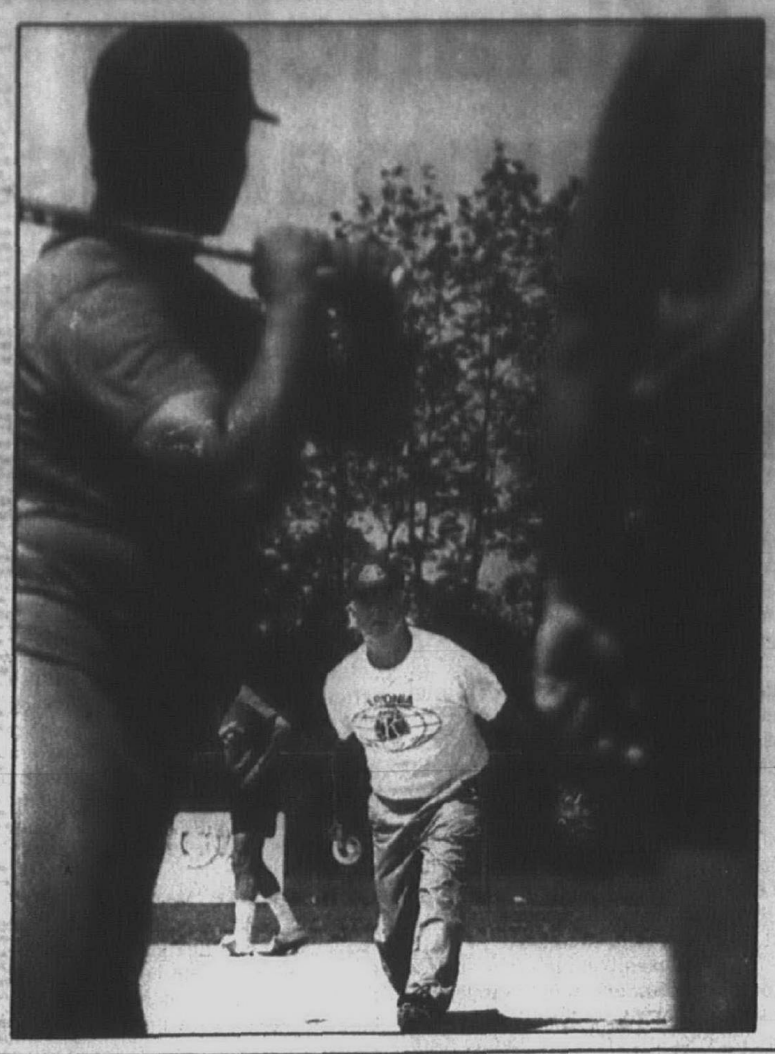

JIM JAGDFELD/staff photographer

Batter up!

Joe Stevens (left) of the Livonia Kiwanis gets ready to pitch to Keller Coleman, a member of the McNamara Marauders. The Marauders, Wayne County Executive Ed McNamara's senior softball team, lost to the Kiwanis 12-6 in the opening round of the first annual senior softball tournament at Softball City in Canton Township. The Marauders won the second game against the Canton Maulers, 7-2, but later lost to Benny and the Jets of London, Ontario. Before taking the field (above) McNamara and his team listen to their coach explain the ground rules prior to the start of Tuesday's game. The county executive played first base and hit three singles and committed one error in the three games. Other members of the Marauders include Wyandotte Mayor Jim DeSana and Dewey Henry, director of Wayne County Jobs and Economic Development.

Observer & Eccentric®
CLASSIFIED
ADVERTISING
644-1070 Oakland County
591-0900 Wayne County
852-3222 Rochester / Avon

BRING IN THIS COUPON AND SAVE EVEN MORE!
$50 OFF
Howard's Discount Diamond Store
MILLION DOLLAR SALE
$10 OFF
1 Carat Diamond Tennis Bracelet $499 $1000 VALUE
ALL GOLD 50% to 70% OFF!
ALL Citizens & Seiko Watches 50% to 70% Off
All Loose DIAMONDS 50% OFF
"NOBODY BEATS MY QUALITY & PRICES"
EASTSIDE 34228 Van Dyke, Sterling Heights at 14 1/2 Mile
WEST SIDE 28350 Eight Mile, Farmington Hills 1 block West of Grand River
Coupon will not be honored if not presented at time of sale.
O&E
HOWARD'S DISCOUNT

We Cordially Invite You To The Thomasville Furniture Anniversary Sale.
Collector's Cherry
Thomasville uses only the finest cherry solids and veneers for Collector's Cherry. Each piece is enhanced with brass-finished hardware and intricate fretwork reminiscent of the 18th century.

Collector's Cherry	Mfrs. Sugg. Retail	Sale
Oval Table	$1315	$920
Queen Anne Side Chair	$400	$280
Queen Anne Arm Chair	$490	$343
China	$3740	$2618

Classic Interiors
20292 Middlebelt Rd. • Livonia • (South of 8 Mile)
Mon., Thurs., Fri. 9:30-9:00
Tues., Wed., and Sat. 9:30-5:30
474-6900

CARPETVILLE USA's GREAT SUMMER SALE STARTS TODAY!
Incredible Carpet Selection.
WEAR-DATED® CARPET
Now At Incredible Summer Sale Prices...
VIBRANT PLUSH 28 great colors smart for any decor. Why Pay $12.99? $7.99 sq. yd.
POPULAR CUT 'N' LOOP Add zest to any room. 11 sharp colors. Why Pay $14.99? $8.99 sq. yd.
LUXURIOUS PLUSH Special purchase. 629 yds. to sell. Why Pay $15.50? $9.99 sq. yd.
GALAXY'S SAXONY Thick and rich in 28 lovely colors. Why Pay $17.99? $11.99 sq. yd.
SOPHISTICATED PLUSH Fabulous value in 25 up to date colors. Why Pay $18.50? $12.99 sq. yd.
"TRACK-FREE" SAXONY Ultra luxurious 30 gorgeous colors. Why Pay $22.99? $15.99 sq. yd.
Featuring Wear-Dated carpet with Locked-In stain protection.
Summer is a great time to buy new carpet. It traditionally is a slower selling season, so we've marked down dozens of great carpets . . . like Monsanto Wear-Dated carpets with Locked-In stain protection to their lowest prices of the season. Hurry in today for your best selection.
SAVE ON EVERY OUTDOOR CARPET DURING OUR SUMMER SALE! Limited quantity. Hurry in before its all gone! PRICES AS LOW AS $1.67 sq. yd.
Seven Days Only—Sale Ends July 25th.
CARPETVILLE USA
30263 PLYMOUTH RD./JUST WEST OF MIDDLEBELT/LIVONIA, MI/ (313) 422-2600
West of Wonderland Center . . . Next door to K-Mart
STORE HOURS: Monday-Friday 9:30am to 9:00pm; Saturday 9:30am to 6:00pm; Sunday 11:00am to 5:00pm
Prior Orders Exempted From This Offer

Summer Clearance
Comfort for Sale
These chaise lounges usually sell for $392 - NOW ONLY $274
This 5-piece dining set usually sells for $1139 - NOW ONLY $759
This 5-piece dining set usually sells for $220 - NOW ONLY $157
Come in now and discover our fabulous summer furniture at super summer close-out prices.
CORNWELL pool & patio
Guaranteed Lowest Prices!
• Patio Furniture
• Swimming Pools
• Pool Supplies
• Spas & Tubs
• Accessories
• More
STORE HOURS
Mon.- Fri., 10-8:30 pm
Sat., 10-6 pm
Sun., 12-4 pm
closed Wed.
TWO GREAT LOCATIONS
ANN ARBOR
3500 Pontiac Trail
Ann Arbor, MI 48105
313/ 662-3117
PLYMOUTH
874 W. Ann Arbor Rd.
Plymouth, MI 48170
313/ 459-7410

The Observer Newspapers

Suburban Life

Julie Brown editor/459-2700

Thursday, July 19, 1990 O&E

Portuguese students Goncalo Fialho (left) and Luis Mourao are among those staying with local families. The Interchange program is sponsored by Children's International Summer Villages.

Staff photos by Bill Bresler

Friendship can span distances

By Julie Brown
staff writer

When Luis Mourao returns home, he'll have a colorful Detroit Tigers pennant to put up in his room.

Luis, 13, is from Lisbon. He's among a group of Portuguese teenagers visiting the Detroit area through the Interchange program sponsored by Children's International Summer Villages.

Luis is staying with Matthew Lee and his family in Plymouth. Luis went to a recent baseball game at Tiger Stadium and saw the Tigers lose to the Kansas City Royals.

He likes the fast food found in the United States.

"Cars are much different," Luis said. "Cars are better." He's particularly impressed with the limousines seen occasionally on U.S. roadways.

THIS IS HIS first time in the United States, and Luis would like to return at some point.

"But here in Plymouth, not in the big cities. They're too noisy."

He and the others from Portugal arrived June 29 and are scheduled to return home July 27. A visitor from Brazil, 15-year-old Carlos Henrique Nobrega, is also staying with the Lee family. Carlos, the guest of Christopher Lee, lives in Londrina. Christopher visited Carlos last summer through the CISV program.

"It's very beautiful," Carlos, a first-time visitor, said of the United States. "It's very different. For me, it's a new experience."

Members of his CISV delegation recently visited Disney World and Epcot Center in Florida. Carlos liked that visit and is also enjoying his time in the Plymouth area.

"The food here is very different," he said. "In Brazil, you eat more natural. But I like this food."

Carlos and some of the others went to downtown Detroit to see the Fourth of July fireworks. His father saw those fireworks on Brazilian TV, and called to let him know about that.

THE STUDENTS are seeing a number of sights during their visit. They've visited Greenfield Village, been to a Pine Knob concert and toured parts of Detroit.

"They learn a lot over the course of a month," said Randy Lee, one of the parents involved in the program. The U.S. and foreign teens enjoy their time together, but it's more than just one big party.

As part of the program, U.S. teens travel to foreign countries. Four local students — Erin Williams, Matthew Lee, Katie Garard and Brian Sheehan — will visit Portugal next summer and stay with families there.

Communicating with the visitors hasn't been too difficult for the local families. The students speak English, and some have also studied French.

The families have written and called each other in recent months, in preparation for the summertime visit.

"They seem to just enjoy the American way of life," Randy Lee said. "I think they keep a real busy schedule."

The visitors enjoy the same activities their American counterparts do. They like to swim, ride bicycles, play Nintendo, rent videos and stay up late. The foreign students know a great deal about working with computers.

One of the program's goals is to promote peace through greater understanding, said Maret Garard of Plymouth, another parent involved in the program.

"We hope they grow up and work for world peace," she said.

The students learn that differences are acceptable and that problems can be solved through dialogue.

THE INTERCHANGE program helps students learn about other cultures.

"In doing that, they learn about themselves." The students learn that differences are acceptable and that problems can be solved through dialogue.

Veronica Catarino, 13, is staying with the Garard family. This is her second visit to the United States. She traveled with her family to Disney World a couple of years ago and also saw New York City.

Her 12-year-old cousin, Maria Ana Bastos, is staying with Erin Williams and her family in Plymouth. Maria Ana also visited Disney World and New York City a couple of years ago. Both girls are from Lisbon.

"It's beautiful," Maria Ana said of the Plymouth area. "I think it's very clean." She particularly likes the streets, houses and gardens.

Another first-time visitor from Lisbon, 13-year-old Goncalo Fialho, is staying with Brian Sheehan and his family in Plymouth. Daniela Pitol, 16, a visitor from Brazil, is staying with Katie Ryan of Canton and her family.

Please turn to Page 2

Randy Lee (left) and Maret Garard are among local parents involved in the CISV program. Both also participated in the French-American Back to Back exchange program when their children were younger.

Programs promote learning

Writing an essay on "What I did during my summer vacation" won't be any trouble for a group of local students.

They're among those participating in programs sponsored by the Greater Detroit Chapter of CISV — Children's International Summer Villages.

One program, Interchange, is a family-oriented exchange for students ages 12-15. Families from Plymouth and Canton are among those participating. (See related story.)

One year, a delegation of 10 students visits partners of the same age, sex and interests in another country for four weeks, traveling with an adult leader. The next year, those visitors host their partners for four weeks.

The Detroit chapter is hosting delegations from several countries, including Brazil and Portugal.

THE CHAPTER also is hosting an international village at the Proud Lake Recreation Area near Milford. A dedication day was held at the village Sunday, July 8.

The village, nicknamed Peacemobile II, includes 11-year-olds and adult leaders from the U.S. and a number of other countries. Junior counselors from the U.S. and several other countries are participating.

During the dedication ceremony, children performed skits, songs and dances while wearing colorful costumes.

More than 2,000 children are gathering at similar villages around the world this July. In addition to hosting its own village, the Detroit chapter is sending delegations of 11-year-olds to several other countries.

CISV was founded in 1951 by Dr. Doris Allen, a psychologist at the University of Cincinnati. The international organization also sponsors a seminar program for older teens and provides leadership opportunities for adults.

For more information, write to: CISV-Detroit, P.O. Box 20254, Ferndale, Mich. 48220. Applications for 1991 villages and Interchanges will be accepted through December.

She's found a niche in her community

By Julie Brown
staff writer

A few years ago, Marta McCabe saw an item in the newspaper about a Friends of the Canton Public Library meeting. That sounded like something she'd enjoy, so she went to the meeting.

McCabe, a Canton resident, is now president of the group, and served as vice president for two years. She's also the Canton Historical Society's secretary and the treasurer for the Western Wayne County Genealogical Society.

She has lived in Canton for about 3½ years, and encourages newcomers to get involved.

"It doesn't take a lot of effort to get involved. It's a way of getting acquainted with the community."

McCABE, 32, was born in New Mexico and moved to Phoenix, Ariz., with her family when she was about 10.

"So I spent most of my life out in the Southwest."

She went to Arizona State University and graduated in 1980 with a bachelor's degree in foreign languages.

"I always liked languages."

Her brother suggested she study Russian, and McCabe did so in college. She's still able to speak "very little" Russian.

HER HUSBAND, Mike, is a senior systems engineer for Great Lakes Steel. They have "three spoiled cats."

The McCabes moved to Canton from Phoenix.

"We got back to Phoenix after a long route around the country."

Mike McCabe worked for General Electric at the time. His work with GE took them to upstate New York, to Virginia, to Texas and then to Arizona.

"So we saw a lot of the countryside."

Her husband was born in the Detroit area and spent his early childhood here, but McCabe had never been to the area.

She remembers coming to Michigan in March a few years ago to visit. At the time, McCabe didn't think it looked like a great place to live.

THEY MOVED to Michigan in October 1986, and she realized the area had more to offer than she had thought. Their real estate agent suggested they look at homes in Canton.

"We came out here and we said, 'Oh, this is really nice.' "

She likes living in an area that is semi-rural, and didn't find the cooler temperatures to be much of a problem. She and her husband are planning a trip to Arizona later this year, and McCabe's not looking forward to spending time in that heat.

McCabe began to get involved in community activities soon after her arrival, and her husband joined a model airplane group, the Flying Pilgrims. They have found it's a good way to get to know people.

"Once you get involved in a few groups, you find they overlap," she said. "I like that."

SHE HELPED out with a home tour sponsored by the Canton Historical Society, and not too long after that was asked if she'd serve on the society's board.

"I always liked history."

Her father's a retired anthropology professor, and McCabe's interest in history goes back to her childhood.

McCabe worked with Melissa McLaughlin, another historical society member, on displays for the Canton Historical Museum. McCabe also does the newsletters for both the historical society and the Friends of the Canton Public Library.

AT THE library, she coordinates displays for the display cases. McCabe and other Friends members work on used book sales, which take place at the library to raise money.

Their most recent sale was in May and early June. Some of the money raised will be used for a sculpture project at the library.

Friends members have also provided money to expand the collection of Michigan books. They help as hosts at library functions.

"We try not to make cookies and punch our sole role."

McCABE'S AN avid reader. She's partial to science fiction and fantasy and also reads mysteries.

"I try to expand my horizons a little bit. I'm a big Agatha Christie fan."

McCabe enjoys "The Cat Who . . ." mystery series by Lilian Jackson Braun.

She reads mostly fiction, and participates in a book discussion group that meets each month at the Canton Public Library. Group members are now reading "The Joy Luck Club" by Amy Tan, and enjoy some rather lively discussions.

"We don't always stay on the subject."

HER LOVE of reading has been a help to her in doing genealogical research.

"It started out as just a curiosity."

She discovered she enjoyed the thrill of the chase.

"You find out about one ancestor and it just leads you to another one."

Doing genealogical research also ties in with McCabe's interest in history. She learns more about what life was like in the past by doing such research.

SHE BEGAN researching her family history about the time she moved to Canton. She has found some ancestors are relatively easy to track down, while finding information on others takes more effort.

McCabe has bought some books to help her do genealogical research, and relies on the materials available through specialized libraries. Public libraries also have some material available for researchers, including census data.

"And it's free."

McCABE HAS found that her community involvement means she needs to be organized.

"Otherwise, I'd be nose-deep in papers and nothing would get done."

She and her husband would like to start a family at some point. McCabe plans to continue her involvement in the community and to stay in Canton.

"I feel settled in."

BILL BRESLER/staff photographer

Marta McCabe of Canton is president of the Friends of the Canton Public Library. She's also active in the Canton Historical Society and the Western Wayne County Genealogical Society.

Friends get hearty welcome

BILL BRESLER/staff photographer

Continued from Page 1

Katie, 15, is a sophomore at Plymouth Canton High School. She visited Daniela and her family in Londrina last summer.

"I think it's a good experience," Katie said of the interchange program. "It's really a lot of fun. I would really recommend it."

Daniela is scheduled to return home July 28. Katie's also visited Norway through a CISV program and has been to England on vacation.

She saw some differences when she was in Brazil last year.

"They don't have a middle class down there." Brazilians by and large are either well-to-do or poor."

There were smaller differences as well. She noticed that Brazilian families tend to eat all of their meals together, rather than eating on the run as their American counterparts do.

"I think they're more outgoing and more open," Katie said of the Brazilian students. "They're pretty much like Americans though."

Visitors from Portugal and Brazil are visiting the area through a program sponsored by Children's International Summer Villages. Students are (front row, left to right): Goncalo Fialho, Luis Mourao, Maria Santos, (back row) Carlos Nobrega, Veronica Catarino and Maria Ana Bastos.

engagements

Striker-Schnoes

Mr. and Mrs. David Striker of Plymouth announce the engagement of their daughter, Kelly L. Striker, to John E. Schnoes, son of Mr. and Mrs. Edward Schnoes of Canton.

The bride-elect is a graduate of Schoolcraft College. She is employed as a preschool teacher at Gerber Children's Center in Canton.

Her fiance is a student at Michigan Technological University. He is employed at Plymouth Stamping.

A late July wedding is planned at St. Michael Lutheran Church.

new voices

Bruno and Lauri Petrucci of Plymouth announce the birth of a son, Anthony Michael, June 12, at Providence Hospital in Southfield. Grandparents are Leonard and Lois Plesiewicz of Canton and Gino and Assunta Petrucci of Livonia.

Robert and Wanda Brouwer of Canton announce the birth of a son, Scott Thomas, July 4 at Annapolis Hospital in Wayne. Grandparents are Shirley Wicko of Dearborn and Margaret Brouwer of West Bloomfield. Scott Thomas has three brothers, Jason, Jacob and Brent.

Javier and Janet Elaine Garza of Canton announce the birth of a daughter, Laura Elaine, July 2.

Frank Hart and Dawn Ross of Canton announce the birth of a son, Jimmy Robert Hart, July 4 at St. Joseph Mercy Hospital in Ann Arbor. Grandparents are Mr. and Mrs. Robert Ross of Canton and Mr. and Mrs. Charles Nelums of Canton. Great-grandparents are Mr. and Mrs. Henry Valliere of Farmington, Mr. and Mrs. Andrew Ross of Westland and Mrs. Addie Brown of Ypsilanti.

clubs in action

● CONCERT SERIES
A summer concert series is held 7 p.m. Fridays outside the Novi Civic Center, 45175 W. 10 Mile. Concerts will be moved indoors if it rains. Remaining performances are scheduled for Aug. 3, Aug. 10 and Aug. 17. The Big Band sound, jazz, Top 40, Dixieland and other music will be featured. The free concert series is sponsored by Novi Parks and Recreation, Providence Hospital-Novi Center, Ford Motor Co. Foundation and the Oakland County Cultural Council. Refreshments will be sold. For more information, call 347-0400.

● CANCER SUPPORT
A Breast Cancer Support Group will meet 2-4 p.m. Thursday, July 19, at the Michigan Cancer Foundation's office, 744 Wing, Plymouth. Another Breast Cancer Support Group will meet 7-9 p.m. Thursday, July 26, at the MCF office at 110 E. Warren, Detroit. There will be no August meetings. For more information, call Annamay Morgan, 833-0710 Ext. 225. The foundation and Binson's Hospital Supplies will sponsor a "For Women Only" program for women who have been diagnosed as having cancer. The program will be Sept. 8-9 at the Tau Beta Camp Grounds, Columbiaville, Mich. Price is $25, including meals and accommodations. For reservations or more information, call Ilene Garfield, 833-0710 Ext. 348.

● ART EXHIBIT
The works of local artist Sharon Lee Dillenbeck are being exhibited at the J. Giordano Gallery, 426 S. Main, Northville. The special exhibition, "The Child and His Environment," will be displayed through July 20. An artist's reception will be 6-8 p.m. Friday, July 20. The exhibit will feature a variety of media including watercolor, oil and mixed media. The public may attend the Friday, July 20, reception.

● WESTSIDE II
Westside Singles II will have a dance/party 8 p.m. to 1 a.m. Friday, July 20, at the Livonia Elks Lodge, on Plymouth Road east of Merriman. The dance/party is for singles age 21 and older. Dressy attire should be worn (no jeans). For more information, call the hot line, 562-3170.

● NEWBURG SINGLES
The Newburg Singles have planned a golf outing for Saturday, July 21. A dinner in Chelsea will follow the golf outing. For more information, call 425-1866 or 663-0014.

● CAR WASH
The Vietnam Veterans of America, Plymouth/Canton Chapter 528, will sponsor a car wash from 9 a.m. to 5 p.m. Saturday, July 21. The car wash will be held in front of Yer Grampa's Mustache, 137 W. Liberty in Plymouth's Old Village. Saturday, July 28, will be the rain date. Donations will be accepted. Money raised will go into the chapter's general fund. For more information, call Greg Huddas, 453-5020.

● SINGLE FILE
Single File will present a "Dare to Dream" program at 7:30 p.m. Saturday, July 21, at St. Michael Lutheran Church, 7000 Sheldon, south of Warren in Canton. The speaker will be Joann Perkins. The group provides fellowship and fun for singles. For more information, call 981-6360.

● TRI-COUNTY SINGLES
Tri-County Singles will hold a dance/party 8 p.m. to 1:30 a.m. Saturday, July 21, at the Airport Hilton Inn, I-94 and Merriman, Romulus. The dance/party is for singles over age 21. Admission price is $4. For more information, call the hot line, 842-7422.

● DEVELOPMENTALLY DISABLED
Our Lady of Providence Center in Northville, home for approximately 100 developmentally disabled children, will present a "Clown CAREnival" 1-5 p.m. Sunday, July 22. The facility is at 16115 Beck, Northville. The "Clown CAREnival" will feature games with prizes, face painting, hot air balloon rides, clowns, music and entertainment. Refreshments will be sold. The event's designed to increase awareness and understanding of developmentally disabled people. Volunteers are needed to help. For more information, call 453-1300 Ext. 203. All proceeds will go to Our Lady of Providence Center.

● DIVORCE SUPPORT
The Women's Divorce Support Group will meet 7-9 p.m. Tuesday, July 24, in the conference room of the Lower Waterman Campus Center, Schoolcraft College, 18600 Haggerty, Livonia. The group is sponsored by the Women's Resource Center at the college. The speaker, Lisa Peruski, will discuss goal setting and decision making. The group is for women who are divorced, separated or considering divorce. For more information, call 462-4443.

● COAST GUARD
The Plymouth-Canton U.S. Coast Guard Auxiliary O9CR 11-11 will meet 7:30 p.m. Tuesday, July 24, in the counseling office at Plymouth Salem High School, Joy west of Canton Center, Canton. For more information, call 455-2676.

● WESTSIDE SINGLES
Westside Singles will hold a dance/party 8 p.m. to 2 a.m. Friday, July 27, at Roma's of Livonia, on Schoolcraft west of Inkster. The dance/party is for singles age 21 and older. Dressy attire should be worn (no jeans). There will be snacks served. For more information, call the hot line, 562-3160.

● DULCIMER CLASS
A beginning dulcimer class will be offered at the Plymouth Historical Museum, 155 S. Main. The class will be taught by Charlene Berry. Classes will begin Saturday, July 28, and will be 1:30-3:30 p.m. Saturdays for five weeks. Price will be $5 per class or $25 for the session. Berry will have instruments available to rent. For registration information, call the Plymouth Historical Museum, 455-8940.

● SATURDAY NIGHT
Saturday Night Singles/Westside will hold a dance/party 8 p.m. to 1 a.m. Saturday, July 28, at the Livonia Elks Lodge, on Plymouth Road east of Merriman. The dance/party is for singles age 21 and older. Dressy attire should be worn (no jeans). There will be snacks served. Admission price is $2 for women. For more information, call the hot line, 277-4242.

● COLLEGE PLANS
A "Thinking About College?" day will be held 9 a.m. to 3:30 p.m. Wednesday, Aug. 1, in Room LA-200 of the Liberal Arts Building at Schoolcraft College, 18600 Haggerty, Livonia. The program is for women who are thinking about attending college this fall. It is sponsored by the Women's Resource Center at the college. Price is $5, including lunch, and advance registration is required. For registration information, call 462-4443.

● MUSEUM FUN
The Plymouth Historical Museum is at 155 S. Main, Plymouth. It is open to the public 1-4 p.m. Wednesday, Thursday, Saturday and Sunday. The current exhibit features toys and games from the 19th century. Dolls, wagons, bicycles, games, books and other items from the Victorian era are featured. "The Good Old Summertime" exhibit will continue through Sept. 2. An exhibit on "Unisys and Plymouth: A Partnership in the Community Since 1937" will run through January 1991. The exhibit, designed by the Unisys Corp. (formerly Burroughs), traces the development of the company from its beginnings in the Plymouth community. Museum admission price is $1.50 for adults, 50 cents for students ages 5-17, free for children under 5. Family rate is $4. For more information, call 455-8940.

AERO ❖ PACIFIC
CUSTOM DRAPERIES
COMMERCIAL RESIDENTAL
*FREE STANDARD TRAVERSE ROD WITH EVERY CUSTOM DRAPERY ORDER
PROFESSIONAL DECORATORS TO ASSIST YOU
CUSTOM MADE IN OUR OWN WORKROOM ◆ LABOR $9.00 PER PANEL
THOUSANDS OF FABRICS TO CHOOSE FROM
"SHOP AT HOME" PROGRAM ◆ PERSONAL COURTEOUS SERVICE
MINI BLINDS & VERTICALS...UP TO 70% OFF
*OFFER EXPIRES 7/31/90 ◆ PREVIOUS ORDERS EXCLUDED
AERO DRAPERIES TEL-EX PLAZA 25279 Telegraph · Southfield Just North of 10 Mile 353-8000
PACIFIC DRAPERIES CHERRY HILL PLAZA 27195 Cherry Hill · Inkster Just East of Inkster Road 565-7420

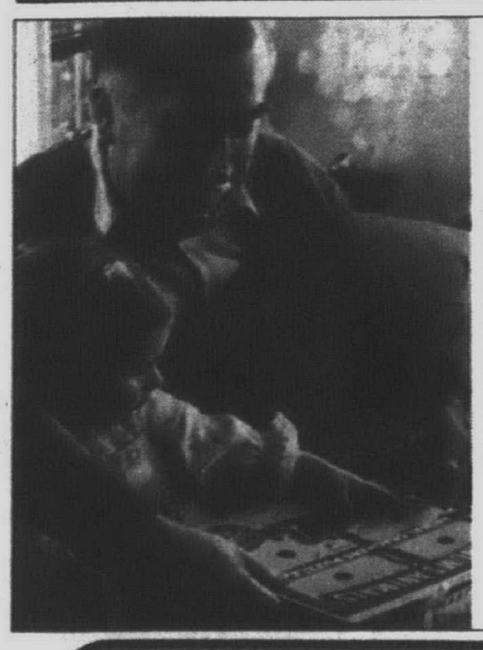
Modern Father. Traditional Values. Great American Investor.
Accountant Rene Oliver works at home while his daughter is young. And he buys her U.S. Savings Bonds for the day she grows up. "As an accountant I know that Bonds are the best way to save for college," he says. Bonds now can be completely tax free when used for higher education. To find out more, call 1-800-US-BONDS.
U.S. SAVINGS BONDS
THE GREAT AMERICAN INVESTMENT
A public service of this publication

BEAUTIFUL KITCHENS
• YORKTOWNE
• ARISTOKRAFT
• HAMPSHIRE
You can increase your home's value by updating your kitchen. Call or visit our showroom for remodeling ideas, planning consultation and free estimates.
BEAUTIFUL BATHS
featuring:
Delta, Moen and Grohe faucets
Marbelite Tubs and Vanity Tops
Kohler Toilets, Tubs & Sinks
Complete Ceramic Tile Work
KITCHEN AND BATH REMODELING
FREE ESTIMATES
Established Since 1964
Mr. Build
"TOTAL PROPERTY SERVICES"
Micamasters
Bank Rates Now Available
30835 Plymouth Rd. • Livonia, MI 48150 • 427-0350

Welcoming new neighbors is the least we can do...
to make new families feel right at home in our town. Getting To Know You is THE newcomer welcoming service that delivers a gift from sponsoring merchants and professionals to new homeowners right after they move in. Getting To Know You programs can bring new business, new friends and new sales to your door.
GETTING TO KNOW YOU
WELCOMING NEWCOMERS NATIONWIDE
For sponsorship details, call (800) 645-6376
In New York State (800) 632-9400

You Can't Believe Everything Your Neighbor Tells You!

NOW is a great time to plant that tree or shrub you didn't get to this spring. You can landscape your entire yard today. We stock a huge selection of ready-to-plant landscape materials. Our nursery yard is fertilized daily to insure top quality, healthy, plants all year! We guarantee it! 100% for one full year.
Visit our Landscape Department for all your design and installation needs.
Call 453-5511
Beat the Summer Heat with Landscape size Shade Trees
$20 OFF SHADE TREES
(Offer valid for trees priced $150 or more)
453-5500
PLYMOUTH NURSERY and GARDEN CENTER
9900 Ann Arbor Road
Just 7 miles east of I-275 in Washtenaw Cty
SUMMER HRS:
Mon.-Sat. 9-6, Sun. -Hol. 10-6, Offers Exp. 7/26/90

Dulcimer concert ends on high note

By Julie Brown
staff writer

Mary Ann Stokes went on a home tour in Marshall, Mich., a number of years ago. During that event, she heard the dulcimer played for the first time.

Stokes liked the sound of the instrument and decided she wanted to learn to play. Getting her hands on a dulcimer was the first step.

"I finally found one," the Plymouth resident said. "It took me a year to find one."

She's been playing the piano since age 10, and that musical knowledge helped her learn to play the dulcimer. She taught herself how to play the instrument.

"And watching other people, I learned a lot from that."

Stokes, who has played the dulcimer for about eight years, performed during a recent "Music in the Park" concert sponsored by the Plymouth Community Arts Council.

FELLOW MUSICIAN Ron Turner, a guitar player, also performed during the Wednesday, July 11, concert in Kellogg Park. Stokes has played at previous "Music in the Park" concerts, but this was Turner's first time performing in the series.

"I enjoyed it," said Turner, a Canton resident. "Once I got over the nervousness, it was fun."

Turner and Stokes are former neighbors and have been performing together for seven or eight months. They've played at weddings, and their goal is to play at the Ark in Ann Arbor.

"That's a ways off," Turner said.

He's been playing the guitar on and off for about 15 years, and was in bands as a teenager. Turner works as a painting contractor.

Stokes is a registered nurse at the pain clinic at St. Joseph Mercy Hospital in Ann Arbor. She also works as an industrial nurse for the Ford Motor Co. North American Automotive Operations in Dearborn.

Stokes finds playing the dulcimer is a good way to relax.

"It's nice to have another interest, another hobby."

When she worked in psychiatric nursing, she occasionally played for patients and found that even young people who were Twisted Sister fans liked the instrument's sound.

SHE PLAYED a hammer dulcimer during the Kellogg Park concert. The instrument is played with two sticks, one in each hand, used to strike the strings.

Turner and Stokes performed a number of Irish songs during the concert, along with some waltzes and fiddle tunes. Her ancestry is Danish and German rather than Irish.

"I just like Irish tunes," she said.

She and Turner are looking for a fiddle player and bass player to fill out their group's sound. They're planning to play Saturdays at the farmers' market sponsored by the Plymouth Community Chamber of Commerce in downtown Plymouth.

They've found performing at "Music in the Park" concerts is different from playing at weddings.

"When you do something like this, you can get more into the music," Turner said. He liked the relaxed atmosphere at the park during the concert, as did Stokes.

"I think it's wonderful," she said. "I'm glad to see all the people."

Remaining "Music in the Park" concerts will be held noon to 1 p.m. Wednesdays, through Aug. 22, in Kellogg Park, Ann Arbor Trail at Main in downtown Plymouth. A different performer or group is featured each week in the series, which is sponsored by the Plymouth Community Arts Council. Remaining Plymouth Community Band concerts will be held at 8 p.m. Thursdays, through July 26, in Kellogg Park.

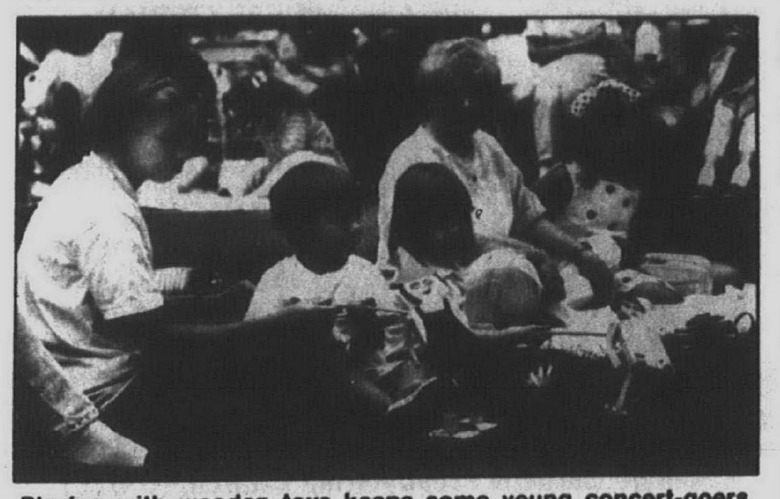

Playing with wooden toys keeps some young concert-goers occupied. Among those at last week's performance were (from left): Sandy Weger and her son, Max, 3, Katie Wood, 2½, Irene Basmadjian and Dian Lajdziak, 8.

photos by BILL BRESLER/staff photographer

Mary Ann Stokes and Ron Turner perform at a "Music in the Park" concert in Kellogg Park.

clubs in action

Continued from Page 2

● NEW BEGINNINGS

New Beginnings, a grief support group, meets 7-9 p.m. Mondays at the Plymouth Church of Christ, 9301 Sheldon, just south of Ann Arbor Road, Plymouth. Meetings are open to those grieving as a result of a death or divorce. Free admission. For more information, call 453-7630.

● BRIDGE GROUP

The "Party Bridge Group" meets 1-4 p.m. every Thursday at the Plymouth Cultural Center, 525 Farmer. Singles and couples who enjoy playing bridge may attend. For more information, call Boyd or Dorothy Shaffer, 459-2206.

● SYMPHONY COOKBOOK

Prelude members of the Plymouth Symphony League have issued a cookbook. The cookbook, priced at $5, includes complete menus for brunch, lunch, dinner and special holiday meals. The professionally typeset cookbook makes an ideal hostess gift, shower gift or favor. Books are available at a number of Plymouth-area stores, including Paper Parade, Sacks of Forest Avenue, Cheese and Wine Barn, Country Cupboard, Beitner Jewelry, Petite Shop, Frame Works and Corner Curtain Shop. For more information, call 453-7537 or 459-7016 before 5 p.m.

● CHURCH COOKBOOK

A cookbook has been compiled by members of The First Free Will Baptist Church of Plymouth. Cookbook price is $5, plus $1 for handling. The cookbook includes recipes, cooking information, pictures and more. For more information, call 326-6255 or 561-4502.

● PACT-REACT

The PACT-REACT Team Inc. is recruiting members to volunteer for a Plymouth area citizens' mobile patrol. Volunteers also operate the emergency radio system. Meetings are at 7:30 p.m. the second Wednesday of the month at Plymouth Township Hall. For more information, call 453-5015 or the central base, 459-0020.

● TINNITUS SUPPORT

A Tinnitus Support Group meets the first Tuesday of each month at Botsford General Hospital's Education and Administration Building, on Grand River Avenue in Farmington Hills. The group is for those who experience ringing in the ears or other head noises. For more information, call Bill Haskin, 595-4927.

● ENCORE GROUP

ENCORE is a post-mastectomy discussion, exercise and support program for women. The group, sponsored by the YWCA, meets 9-11:30 a.m. Thursdays at the Forum Health Club, Westland. For more information, call Julia Harsha at the YWCA of Western Wayne County, 561-4110.

● STARLITERS

The Starliters 40 and Up Club has dances 9 p.m. to midnight Fridays at the Northwest YWCA, 25940 W. Grand River at Beech Daly, Redford. Price is $3.75, including a live band and refreshments. For more information, call 776-9360.

vacation Bible school

● ST. PAUL'S

St. Paul's Presbyterian Church of Livonia will have vacation Bible school Monday-Friday, July 23-27, at the church, 27475 Five Mile. The school, "Journey with Jesus," is for children 3 years of age through the completion of the first grade. For information, call 422-1470.

● HOLY TRINITY

Holy Trinity Lutheran Church, 39020 Five Mile, Livonia, will have vacation Bible school for all children ages 4 through sixth grade. The session will take place 9:30 a.m. to 1:30 p.m. Monday-Friday, July 23-27. The theme is "Celebrate God's Love." This year, children will spend time in an activity center, learn Bible stories, make projects and listen to music. Registration will take place the first day of class beginning at 9:15 a.m. For information, call the church, 464-0211.

● CHRIST OUR SAVIOR

Christ Our Savior Lutheran Church, 14175 Farmington Road, Livonia, will have a special vacation Bible school for children of divorce 9:30-11:30 a.m. Monday-Friday, July 23-27. This school will help turn negative feelings into positive ones, stressing the love of parents and God. Children will learn to identify the emotions of divorce, such as grief, guilt and rejection. The school is free and open to children ages 2-12. For information, call 522-6830 or 473-8145.

● ST. MARTIN EPISCOPAL

St. Martin Episcopal Church, Seven Mile and Grand River, will have a vacation Bible school 9 a.m. to noon Monday-Friday, July 23-27. The school is open to children entering grades one through six this fall. For information, call 533-3600.

● CHRIST THE KING

Christ the King Lutheran Church, 9300 Farmington, is having its annual vacation Bible school 9:30 a.m. to 12:15 p.m. Monday-Friday, July 23-27. The program is free. Children ages 3 through sixth grade may attend. For information, call 421-0749.

● WEST PLYMOUTH

West Plymouth Community Church will hold its vacation Bible school 9 a.m. to noon Monday-Friday, July 23-27. Sessions will be held at Bird Elementary School, Sheldon at Ann Arbor Trail, Plymouth. The program is for children age 4 through sixth grade. Participation is free of charge. For information, call 459-5775.

● ST. JOHN'S

St. John's Episcopal Church, 574 S. Sheldon, Plymouth, will have vacation Bible school 9 a.m. to 12:30 p.m. Monday-Friday, July 30-Aug. 3. For information, call 453-0190.

● MT. HOPE CHURCH

Mt. Hope Congregational Church, 30330 Schoolcraft, Livonia, will have vacation Bible school 9:30 a.m. to noon Monday-Friday, Aug. 6-10. The theme for this year is "Friendimension." The school will include Bible study, crafts, music, outdoor games and a special store. For information, call 476-1228.

● OUR SAVIOR

Our Savior Lutheran Church, 33333 Warren, Westland, will hold a vacation Bible school 9-11:30 a.m. Monday-Friday, Aug. 6-10. The theme will be "Running God's Race." There will be Bible lessons, singing and crafts for children age 3 through eighth grade. Children from the community may attend. For registration information, call 427-8119.

LAVISH LEATHER

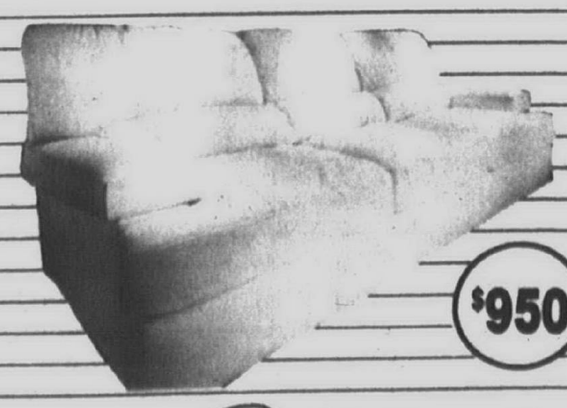

$950

Underpriced by Stratford® Available as Sleeper and Matching Love Seat. 12 Colors Available.

"We Discount Luxury"

Charles

CHARLES FURNITURE WAREHOUSE
222 E. Harrison • Royal Oak • 399-8320
6 Blocks N. of 10 Mile, ¼ Block E. off Main
OPEN MON.-SAT. 10-5 • FRIDAY 'TIL 8 P.M.
OPEN SUNDAYS 12-4:00

Finding a Dentist In a new community isn't easy...

And most newcomers say that's one of their first requirements after they move in. Getting To Know You is the newcomer specialist who helps new families pick the health professionals they need. If you want to help new families in town to better health, pick Getting To Know You.

GETTING TO KNOW YOU

WELCOMING NEWCOMERS NATIONWIDE

For sponsorship details, call
(800) 645-6376
In New York State (800) 632-9400

GRAND OPENING

StarCuts™ FOR KIDS!

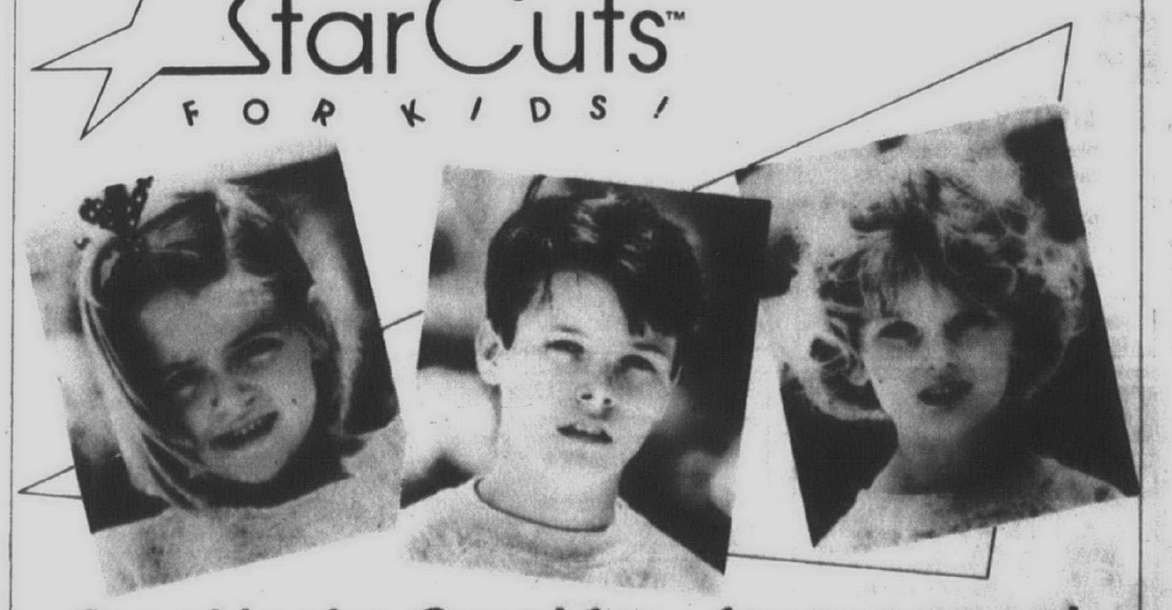

Great looks. Great fun...for everyone!

No appointments. Just walk in.

KIDS—Get a FREE GIFT with every service.

$4 Bangs Trimmed

$8 StarCut includes shampoo & blow dry

$15 Perm Wave when you purchase a StarCut

Conditioning or Clarifying Treatment $3

We carry a full line of hair care, beauty, and bath products just for kids!

Present This Ad in the Shears At Sears Hair Salon and Mom Receives A D/A Perm for $25.00 plus a FREE HAIRCUT!

SEARS Your money's worth and a whole lot more
LIVONIA MALL

1990 The Gazette Co. Inc. Operated by GLEM®

Your Invitation to Worship

Mail Copy To: **OBSERVER & ECCENTRIC NEWSPAPERS**
36251 Schoolcraft, Livonia 48150
CHURCH PAGE: 591-2300, extension 404 Mondays 9:00 a.m.-12:00 Noon

BAPTIST

INDEPENDENT BAPTIST BIBLE FELLOWSHIP

BETHEL BAPTIST TEMPLE
29475 W. Six Mile, Livonia
525-3664 or 261-9276
YOUTH AWANA CLUBS

H.L. Petty
Pastor

Sunday School ..... 10:00 A.M.
Morning Worship ..... 11:00 A.M.
Evening Worship ..... 6:00 P.M.
Wed. Family Hour ..... 7:30 P.M.

July 22nd
11:00 A.M. "God Cares"
6:00 P.M. Guest: Mr. Ed Matthews

"A Church That's Concerned About People"

ABC/USA

Redford Baptist Church
7 Mile Road and Grand River
Redford, Michigan
533-2300

July 22nd
9:30 A.M. Worship Service
Pastor Nelson preaching
10:45 A.M. Church School for all Ages
Staffed Nursery Provided

Rev. Wm. E. Nelson, Senior Pastor · Rev. Mark Fields-Sommers, Associate Pastor · Mrs. Donna Gleason, Director of Music

---

First Baptist Church
45000 NORTH TERRITORIAL ROAD
PLYMOUTH, MICHIGAN 48170
455-2300

William M. Stahl, D.Min.
Tucker J. Gunneman, M.A.
Cheryl Kaye, Music Director

July 22nd

8:30 a.m.	Early Service, Pastor Stahl
9:40 a.m.	Sunday School, Fellowship Time
11:00 a.m.	Worship Service, "Joy to You", Dr. William Stahl
6:30 p.m.	Evening Service, C.J. Hicks, Guest Speaker

GRACE BAPTIST CHURCH

KENNETH D. GRIEF
PASTOR

Welcomes You!
"AN INDEPENDENT BAPTIST CHURCH"

SCHEDULE OF SERVICES
425-6215 or 425-1116

SUNDAY SCHOOL ..... SUN. 10:00 A.M.
MORNING WORSHIP ..... SUN. 11:00 A.M.
EVENING WORSHIP ..... SUN. 7:00 P.M.
WEDNESDAY BIBLE STUDY ..... WED. 7:00 P.M.

28440 LYNDON, LIVONIA, MI

CALVARY BAPTIST CHURCH
43065 Joy Road, Canton, 455-0022
(between Main Street and Lilley Road)

Sunday Services
Sunday School - 9:45 A.M.
Morning Worship - 11:00 A.M.
Evening Praise - 6:00 P.M.
Wednesday - 7:00 P.M.
Adult Bible Study
Youth Program
Children's Clubs

(Nursery Provided For All Services)
Dr. David A. Hay, Pastor
"Home of Plymouth Christian Academy"
459-3505

NORTHWEST BAPTIST CHURCH
23845 Middlebelt 1½ Blks. S. of 10 Mile • 474-3393

Sunday School 9:45 A.M.
Morning Worship 11:00 A.M.
Evening Worship 7:00 P.M.
Wednesday Service 7:00 P.M.

Nursery Provided
Rev. Richard L. Karr, Pastor

Livonia Baptist Church
32940 Schoolcraft • Livonia
SBC

Bible Study for all ages 9:45 A.M. Sundays
Sunday Worship 11:00 A.M. & 7:00 P.M.

Pastor Gilbert Sanders Ph.D.

CHRISTIAN CHURCHES

WEST SIDE CHRISTIAN CHURCH
Plymouth Canton High
Joy Road & Canton Center
454-0587
Worship Service 9:00 A.M.
Sunday School 10:15 A.M.
Sunday Evening Youth Program 6:00 P.M.
Weekly Bible Study
Donald Ruff, Minister · Nursery Provided

CHURCHES OF THE NAZARENE

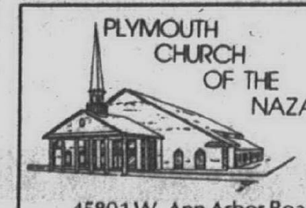

PLYMOUTH CHURCH OF THE NAZARENE

45801 W. Ann Arbor Road
Plymouth, Michigan 48170
(313) 453-1525

Sunday Worship
11:00 A.M. & 6:00 P.M. at Pioneer Middle School
Sunday School at 9:45 A.M.
Tues: Ladies' Bible Study - 9:30 A.M.
Wed: Family Night - 7:00 P.M.

J. Mark Barnes - Senior Pastor
Robert Kring - Minister of Youth
James Talbott - Minister of Music

New Horizons for Children Day Care:
455-3196

NON-DENOMINATIONAL

UNITY of LIVONIA
Publisher of the "Daily Word"
Sundays 9:30 & 11:00 A.M.

7/22, 2:00-4:00 Church Yard Sale
(Contributions welcome except clothing.)
Youth Education Church
only at 9:30 a.m. for the summer.

28660 Five Mile Rd. 421-1760
Dial A Positive Thought 261-2440

CATHOLIC

ST. JOHN NEUMANN
44800 Warren • Canton • 455-5910
Father George Charnley, Pastor
MASSES
Saturday 4:30 & 6:30 P.M.
Sun. 7:30, 9:00, 11:00 A.M. & 1:00 P.M.

ST. MICHAEL Parish
11441 Hubbard • Livonia • 261-1455
Father Edward J. Baldwin, Pastor
Weekend Masses
Saturday 5:00 P.M.
Sunday 8:30, 10:00 A.M., 12 Noon

SAINT ANNE'S CHURCH (in Redford)
Society of St. Pius X • Traditional Latin Mass
23310 Joy Road
5 Blks. E. of Telegraph • 534-2121
Mass Schedule:
Sunday Mass 9:00 A.M.
First Friday 7:00 P.M.
First Saturday 8:00 A.M.
Rosary & Confession before Mass

OUR LADY OF GOOD COUNSEL
1160 Penniman Ave.
Plymouth • 453-0326
Rev. Richard A. Perfetto, Pastor
Masses: Mon-Fri 9:00 a.m., Sat 5:00 p.m.
Sunday 8:00, 10:00 a.m. 12:30 p.m.

BAHA'I FAITH

O SON OF BEING:
Thy heart is My home; sanctify it for My descent. Thy spirit is My place of revelation; cleanse it for My manifestation.

BAHA'I FAITH
Informational Meeting Each Friday
455-7845 or 453-9129

REFORMED CHURCH IN AMERICA

CHURCH OF THE SAVIOR

Worship Service 9:30 A.M.
nursery provided
38100 Five Mile, Livonia
Rev. Raymond VandeGiessen
464-1062
YOU ARE A STRANGER ONLY ONCE

LUTHERAN CHURCH MISSOURI SYNOD

CHRIST OUR SAVIOR LUTHERAN CHURCH
14175 Farmington Rd. (Just N. of Jeffries X-Way)
Livonia Phone: 522-6830

LUTHER A. WERTH, PASTOR
Sunday Worship 8:30 & 11:00 A.M.
Sunday School & Bible Class 9:45 A.M.
Week Day School, Pre-School, Kindergarten
Sharing the Love of Christ

GRACE LUTHERAN CHURCH MISSOURI SYNOD
25630 GRAND RIVER at BEECH DALY
532-2266 REDFORD TWP.

Worship Services
9:15 & 11:00 A.M.
Sunday School
9:15 & 11:00 A.M.
Nursery Provided
Rev. Victor F. Halboth, Pastor
Rev. Timothy Halboth, Assoc. Pastor

HOSANNA-TABOR LUTHERAN CHURCH & SCHOOL
9600 Laverne • So. Redford • 937-2424
Rev. Glenn Kopper
Rev. Lawrence Witte
WORSHIP WITH US
Sundays 8:30 & 11:00 A.M.
Monday Evening 7:00 P.M.
Sunday School & Bible Classes 9:45 A.M.
Christian School: Pre-School-8th Grade
Carol Heidt, Principal 937-223

ST. MATTHEW LUTHERAN
Church & School 5885 Venoy
1 Blk. N. of Ford Rd., Westland 425-0260
Divine Worship 8 & 11 A.M.
Bible Class & SS 9:30 A.M.
Monday Evening Service 7:30 P.M.
Ralph Fischer, Pastor
Gary D. Headapohl, Associate Pastor

EVANGELICAL LUTHERAN CHURCH IN AMERICA

FAITH LUTHERAN CHURCH
30000 Five Mile (West of Middlebelt)
Livonia • 421-7249
Holy Communion
9:30 A.M.
Nursery Available
Building Blocks
Nursery School
421-7359

ST. MICHAEL LUTHERAN CHURCH
Worship service
8:00, 9:30 & 11:00 A.M.

Jerry Yarnell, Senior Pastor
Dennis Beaver, Pastor
Youth Director: Ginnie Hauck
7000 N. Sheldon, Canton Twp. • 459-3333
(just South of Warren Rd.)

APOSTOLIC LUTHERAN CHURCH

FIRST APOSTOLIC LUTHERAN CHURCH
26325 Halstead Road at 11 Mile
Farmington Hills, Michigan
Services Every Sunday at 10:30 a.m.
Also, 1st & 3rd Sunday at 7:00 p.m.
Sunday School - 9:15 a.m.
Bible Class - Tuesday 7:30 p.m.
Song Services - Last Sunday of Month 7:00 p.m.

LUTHERAN CHURCH WISCONSIN SYNOD

Wisconsin Evangelical Lutheran Churches
WISCONSIN LUTHERAN RADIO HOUR
WCAR 1090 SUNDAY 10:30 A.M.

In Livonia
St. Paul Ev. Lutheran Church
17810 Farmington Rd.
Pastors Carl Pagel & James Hoff
261-1360
Worship Services
8:30 & 10:00 A.M. Sun.
7:30 P.M. Monday Evenings

In Plymouth
St. Peter Ev. Lutheran Church
1343 Penniman Ave. • 453-3393
Pastors Mark Freier & Denial Helwig
Worship Services 8:00 & 10:30 A.M.
Sunday School & Bible Class 9:15 A.M.

In Redford Township
Lola Park Ev. Lutheran Church
14750 Kinloch
Pastor Edward Zell • 532-8655
Worship Services 8:30 & 11:00 A.M.
Sunday School 9:45 A.M.

UNITED METHODIST

ST. MATTHEWS UNITED METHODIST
30900 Six Mile Rd. Chuck Sonquist,
(Bet. Merriman & Middlebelt) Minister • 422-6038
10:00 A.M. Worship Service
10:00 A.M. Church School
11:15 A.M. Adult Study Class
Nursery Provided

CHERRY HILL UNITED METHODIST CHURCH
Rev. Randy Whitcomb
Worship Service
10:00 A.M.
Nursery Provided
321 Ridge Road
just South of Cherry Hill in Canton

NARDIN PARK UNITED METHODIST CHURCH
29887 West Eleven Mile Road
Just West of Middlebelt
476-8860
Farmington Hills
Worship & Church School
10:00 A.M.
July 22nd
"When Mira Linder Fails"
Dr. William Ritter
Preaching

Dr. William A. Ritter
Rev. David B. Penniman
Rev. George H. Kilbourn

First United Methodist Church
45201 N. Territorial Rd., Plymouth
453-5280
Come Worship in Our New Sanctuary
Worship & Church School N-12
10:00 A.M.
Nursery Care Provided
Ministers:
John N. Grenfell, Jr. • Frederick C. Vosburg • David K. Stewart, Assoc. Pastor

NEWBURG UNITED METHODIST CHURCH
36500 Ann Arbor Trail
Livonia's Oldest Church
422-0149
10:00 A.M.
Worship Service
July 22nd
"So Shall A Tree Grow"
Dr. Dick Todd preaching
Ministers:
Dr. David E. Church,
Rev. Roy Forsyth
Nursery Provided

Lola Valley United Methodist Church
A Family on a Journey of Faith, Fellowship and Freedom
16175 Delaware at Puritan
255-6330
Worship Service
10:00 A.M.
Nursery provided

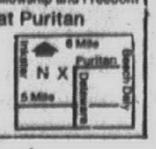

ALDERSGATE UNITED METHODIST CHURCH
(Redford Twp.)
10000 BEECH DALY ROAD
Between Plymouth and West Chicago
Redford, MI 48239 937-3170
Summer Hours:
Worship 8:00 & 10:00 A.M.
Sunday School for all Ages
9:00 A.M.
July 22nd
"Traveling Salesmen"
Nursery Available
Pastors M. Clement Parr and Bufford W. Coe
Robin Knowles Wallace, Organist

FREE METHODIST

CANTON FREE METHODIST
44815 Cherry Hill Rd.
981-5350
WORSHIP 11:00 A.M.
SUNDAY SCHOOL 9:45 A.M.
NURSERY PROVIDED
VISITORS WELCOME

EVANGELICAL PRESBYTERIAN

Ward PRESBYTERIAN CHURCH
Farmington Road and Six Mile
422-1150
SUNDAY SERVICE BROADCAST
9:30 a.m. WMUZ-FM 103.5

SUNDAY, JULY 22, 1990
8:00, 9:15, 10:45 a.m., and 12:05 p.m.
Worship and Sunday School
8:00, 9:15, and 10:45 a.m.
"THIRSTY?"
Rev. John B. Crimmins
12:05 p.m.
"BE ASSURED - THERE IS A FINAL EXAM TO PASS"
Rev. Arthur J. Hunt
7:00 p.m.
Message - HOW TO LIVE IN HARMONY WITH GOD'S SOVEREIGNTY
"How to Live With a Fat Cat"
Rev. Thomas L. Burbridge
Wednesday, 7:30 p.m.
SCHOOL OF CHRISTIAN EDUCATION
(Activities for All Ages)

RISEN CHRIST LUTHERAN CHURCH
46250 Ann Arbor Road
Plymouth 453-5252
The Rev. K.M. Mehrl, Pastor

SUNDAY WORSHIP
8:30 a.m. & 10:00 a.m.
ADULT INSTRUCTION COURSE
9:45 a.m. (Sundays)

We are a caring community, sharing the love of Jesus and providing opportunities for everyone to learn and grow!

TRINITY PRESBYTERIAN CHURCH
10101 W. Ann Arbor Rd., Plymouth
at Gottfredson & Ann Arbor Rd.

Worship Services
8:30 and 11:00 A.M.
SUNDAY SCHOOL FOR ALL AGES
9:30 A.M.

Dr. [illegible] C. Moore - Pastor
Rev. Wm. [illegible]ranham - Associate Pastor

Nursery Provided
Phone 459-9550

PRESBYTERIAN (U.S.A.)

Rosedale Gardens Presbyterian Church, (U.S.A.)
Hubbard at W. Chicago Livonia 422-0494

9:30 A.M.
Worship, Church School and Nursery Care
"Don't Be Afraid!"
Rev. Richard I. Peters, Pastor

St. Paul's Presbyterian Church (U.S.A.)

Growing with you!

27475 FIVE MILE RD. • LIVONIA, MI
(one block West of Inkster Rd.)
Phone: 422-1470
DR. THOMAS P. EGGEBEEN
MINISTER
10:00 A.M.
Worship & Church School

VILLAGE PRESBYTERIAN CHURCH
25350 West Six Mile
Redford • 534-7730
Charles E. McCloskey, Pastor
Worship - Sunday - 10:00 a.m.
Centennial Celebration
• Nursery Provided • Wheelchair Accessible •

YOU ARE INVITED GARDEN CITY PRESBYTERIAN CHURCH (U.S.A.)
1841 Middlebelt • 421-7620
10:00 A.M.
Worship Service
Nursery & Classes
Through 6th Grade
Elevator Available
Gareth D. Baker, Pastor

ST. TIMOTHY CHURCH
16700 Newburgh Road
Livonia • 464-8844
Church School & Worship 10:00 A.M.
Janet Noble, Pastor
A Creative Christ Centered Congregation
Nursery Provided • Barrier Free

GENEVA PRESBYTERIAN CHURCH (U.S.A.)
5835 Sheldon Rd., Canton
(Just North of KMart)
459-0013
10:00 A.M.
WORSHIP AND SUNDAY SCHOOL
Handicapped Accessible
Resources for Hearing and Sight Impaired

UNITED CHURCH OF CHRIST

Salem United Church of Christ
33424 OAKLAND AVENUE
FARMINGTON, MI 48024
(313) 474-6880
Divine Worship,
Worship Education,
Nursery 9:30 A.M.
Barrier-free sanctuary

CHURCHES OF CHRIST

MEMORIAL CHURCH OF CHRIST
(Christian Church)
35475 Five Mile Rd. 464-6722
MARK McGILVREY, Minister
Steve Allen
Youth Minister
BIBLE SCHOOL
(All ages) 9:30 A.M.
8:15 A.M. Service • Morning Worship 10:45 A.M.
Evening Worship & Youth Meetings 6:30 P.M.

COVENANT CHURCH OF AMERICA

FAITH COVENANT CHURCH

Making Faith a Way of Life

Sunday School for all ages 9:30 AM

Worship 10:45 AM

33415 W. 14 Mile
(at Drake) Farmington Hills
661-9191

Rev. J. Christopher Icenogle
Rev. David S. Noreen
Rev. Douglas Holmberg

Worship Together

Firefighter finds his station in life

JIM JAGDFELD/staff photographer

Livonia firefighter Alan Brandemihl Jr. has been involved in St. Andrew's Episcopal Church since he was a child. At 36, he is now an ordained deacon at the Livonia church.

By Pat Schutte
staff writer

When Alan Brandemihl Jr. gets home from work, he hangs up his overcoat and helmet, slips off his boots and puts away his ax. Then maybe he'll shower to rid himself of the smell of smoke, or think back to the big smile on the old woman's face whose cat he rescued from a tree.

Then he'll pick up a "good book" to read.

Brandemihl wears two hats. Well, actually one hat and a collar.

MUCH OF the week he spends as a firefighter at Station No. 3 of the Livonia Fire Department. And when he's not spending time with his wife, Sandra, and children, Vickie, 12, and Alan, 10, the Rev. Brandemihl can be found attending to the duties of the deacon of St. Andrew's Episcopal Church in Livonia.

Brandemihl, 36, grew up in the Livonia area and attended Franklin High School. And as a youth, he was involved with St. Andrew's as an altar boy and in the choir. Although he didn't know it at the time, the church was to play a great role in his life.

"Church was a really important thing for me as a child," he said. "I didn't understand the calling back then, but I enjoyed the capacity I served in."

Following high school, Brandemihl served a stint in the U.S. Marine Corps and was stationed outside Memphis, Tenn. While there he kept practicing the faith as a lay reader and lay Eucharist minister, taking communion to the sick and shut-ins. He was in the service when he met his wife.

UPON RETURNING to Livonia, Brandemihl decided to follow in his father's footsteps, becoming a firefighter for the city of Livonia in 1979. His father had been a Livonia firefighter for 27 years.

"Many fathers who are firemen have children who become firemen. But the real motivation was that I wanted to work for a service organization. With the fire department you see people at their worst, but in the same breath, it's so rewarding to help people at their worst."

The rewards of the church were also something that he decided to pursue.

BRANDEMIHL CONTINUED to work as a lay reader in his own parish. And eventually, after a friend, Ed King (who was a deacon at the time and has since become a priest) recommended it to him, Brandemihl began to take courses in religion at the Whitaker School of Theology.

From 1984 to 1989 he studied the Bible and continued to fight fires and help those in trouble, serving people both physically and spiritually.

On June 9, Brandemihl became the Rev. Brandemihl at a service officiated by the Rev. R. Stuart Wood at St. Andrew's Church. Brandemihl was ordained as a deacon, third in line behind a priest and a bishop.

"As Christ said in Luke 22, during the Last Supper dispute, 'It's not the one that sits at the table, it's the one that serves.' And that's what I do in both professions."

And to Brandemihl, the physical and spiritual healing often cross each other as a servant of God and a servant to the public.

"EMERGENCY MEDICAL Service (EMS) serves a role of healing. Also, over at our parish, we have a significant healing ministry that goes on."

So with the crossover in the two jobs, how do his parishioners and fellow firefighters feel about his two professions?

"As the deacon, I bring the church to the people," said Brandemihl, who puts in 56 hours a week at the fire department and 20 hours a week at the church. "The people of our church see the job of a firefighter as an exciting one. They're fascinated by it.

"And as tough as they may be on the exterior, I'd have to say that you'd never find a greater hearted bunch of guys (firefighters) in the world.

"Sure, I get teased from time to time, but it's all in fun. I think they've grown to know me from who I am and who I've become, and they accept this."

WITH HIS busy schedule, Brandemihl still manages to find time to play a little golf or softball with his fellow firefighters. And he spends valued time with his family at church and in the outdoors.

"Family camping is a real fun thing that we like to do. And since I've channeled my energies into different church activities, I get to spend time with my family there doing different things."

St. Andrew's has an interesting mix in the clergy, one as unusual as it is effective. Not only do they have a firefighter, but they also have a former Los Angeles County sheriff, the Rev. Robert A. Clapp.

Brandemihl will be the first to admit that police and firefighters have a notorious relations problem, yet, in their case it have worked out for the best.

"TYPICALLY, COPS and firefighters don't work well together, but we really do. We have an advantage because of having dealt with things at their absolute worst, which can make most things in the ministry seem rather easy at times.

"We see people wanting to be their best, and this gives us a good sense of balance in being able to relate to good and bad."

So for Brandemihl, you could say that his careers are measured not by monetary excellence, but by the reward of helping those in need.

"For persons in the church who are alone and scared, just being able to hold their hand or put my arm around them, gives me a great sense of satisfaction . . . and you can't put a price on that.

"And as a firefighter, I come into contact with people and work my hardest to do the best job I can do in their time of need.

"I guess any other guy at the station would tell you the same thing."

Talents exceed our character

moral perspectives
Rev. Lloyd Buss

"There may be times when you will be sorry about something you said; sorry that you stayed too late, or sorry that you went so early; sorry that you won something, or lost, but all your life you'll never be sorry you were kind."

These words, from an unknown pen, move us forward to another truth as expressed by John Luther:

"Good character is more to be praised than outstanding talent. Most talents are, to some extent, a gift. Good character, by contrast, is not given to us. We have to build it piece by piece — by thought, choice, courage and determination."

The recently concluded economic summit in Houston was assessed by a White House official as a "fact . . . that the United States is no longer the world's pre-eminent economic power."

IT IS REGRETTABLE that he did not notice how our moral character and stature has shriveled. The competitive nature of the economic summit did not extend, enrich nor strengthen our national character . . . it exposed us for what we are.

President George Bush was opposed to providing aid to the Soviets, and succeeded in delaying any unified package until the end of the year. He insisted that the Soviet economy be studied and evaluated before any grants be made.

Bush also blocked a provision that carbon dioxide emissions would be cut by 25 percent in 15 years.

What did not change as a result of the Houston summit is the fact that the United States is still ranked No. 1 in military power. We build the best weapons, equip and train more armies and can control more people with armed power than any other nation in the world.

With very few exceptions, politicians are a talented people. Their range of skills and abilities is greater than the average. It is regrettable that talents do not guarantee character.

Mikhail Gorbachev has stated publicly that the Soviet economy has failed to provide a basic economic foundation for its people. He is saying that he is wiser today than he was yesterday. It is a wisdom that comes more from living than studying.

IT WOULD take courage and a special type of character for any politician to worry more about the next generation than the next election, but just how many opportunities to be moral leaders do we allow our politicians to ignore?

Until we are part of the solution, we continue to be part of the problem. Our country will continue to rank No. 1 in military power, and much lower in moral presence and power of character, as long as we say and do nothing in kindness to one nation and another.

Our international ranking as a military power is a sign of our talents. We know how to build weapons and compose armies. And surely there are times when they are necessary.

But our talents have exceeded our character. The Houston summit was an opportunity to grow in moral presence that we allowed to slip away.

The Rev. Lloyd Buss is pastor of the Abiding Presence Lutheran Church in Rochester Hills.

church bulletin

The church bulletin is published every Thursday in The Observer. Information must be received in the Livonia office by noon the Monday prior to publication.

● SATURDAY SERVICES

Resurrection Lutheran Church, Newburgh and Joy, Livonia, will have a special Saturday evening service at 5 p.m. July 21, Aug. 4 and 18. The services will take place outdoors, weather permitting. Both contemporary and traditional music will be featured and Holy Communion will be offered. The public may attend. A potluck supper will follow the services. For information, call 427-9575.

● MEN'S BREAKFAST

The Praise Chapel Church of God Men's Fellowship will hold a breakfast Saturday, July 21. Men will meet at 8:45 a.m. at the church, 585 N. Mill in Plymouth, and will go to a Canton restaurant for breakfast. For information, call 455-1070.

● YULE IN JULY

"Christmas in July" is being celebrated by the music ministry of Praise Chapel Church of God in Plymouth. There will be caroling and a Christmas goodie bake-off at 7 p.m. Saturday, July 21, at the church, 585 N. Mill. The choir, The Sounds of Praise, and the worship team, the Chapel Voices, are directed by Dannie Lacks, minister of music. For information, call 455-1070.

● CONFERENCE SPEAKER

Dr. Paul Tassell, Bible conference speaker, will minister at the morning and evening worship services Sunday, July 22, at Berean Baptist Church, 38303 Eight Mile, between I-275 and Newburgh. Daniel Bergen, concert vocalist, and family will present a concert during the Sunday school hour, 9:30-10:30 a.m., and will present a musical program during the morning worship hour. For information, call 477-6365.

● LIVING PRAISE

Living Praise from Christ for the Nations College in Dallas, Texas, will be ministering in music and song. The program will be at 7 p.m. Thursday, July 26, at Westland Full Gospel Church, 34033 Palmer, Westland. Admission is free. For information, call 326-3333.

● WARD VISITOR

The Rev. L. Edward Davis, stated clerk of the Evangelical Presbyterian Church, will present the message, "The Folly of Being Religious Without Being Spiritual," at 8, 9:15 and 10:45 a.m. services Sunday, July 29, at Ward Presbyterian Church, 17000 Farmington, off Six Mile Road, Livonia.

● SCHOOL OPENINGS

Hosanna-Tabor Lutheran School is accepting applications for the 1990-91 school year. There are a few openings in grades one through eight. For information, call 937-2233.

● DAY CAMP

Village Presbyterian Church of Redford, 25350 W. Six Mile, Redford, is accepting applications for the summer day camp program. The purpose of the camp is to provide religious, educational, musical and recreational activities for children ages 5-12. Two three-week sessions are offered, one continuing through Friday, July 27, and the other Monday, July 30, through Friday, August 17. Price is $85 for one child, $65 for each additional family member, and includes meals and a T-shirt. The camp meets 8:45 a.m. to 3 p.m. Monday through Friday. Early registration is recommended. For information, call 534-7730.

● FESTIVAL OF HYMNS

A "Festival of Hymns" will be at 8 p.m. Thursday, July 19, at Zion Lutheran Church, 1501 W. Liberty, Ann Arbor. The festival is sponsored by the Ann Arbor-based American Center of Church Music. Those attending will be able to sing hymns accompanied by organ, brass choir and handbells. The handbell choir will represent Our Lady of Good Counsel Church in Plymouth and brass accompaniment will be by Baseline Brass of Redford. Those who wish to sing in the festival choir may attend the rehearsal at 6 p.m. that day at Zion Lutheran Church. For information, call 662-8612.

● FOSTER FAMILIES

The Methodist Children's Home Society is recruiting families to serve as foster parents for children up to age 14. To learn more about becoming a foster parent, call LaDonna Derrick, 531-4060.

● EARLY SERVICE

The First Baptist Church of Plymouth recently began to have an 8:30 a.m. Sunday worship service. The informal service will be offered throughout the summer at the church, 45000 N. Territorial, Plymouth. It will be followed by Sunday school at 9:40 a.m. with a time of fellowship in between. The church also holds regular 11 a.m. and 6:30 p.m. worship services. The public may attend. For information, call 455-2300.

● RESALE STORE

The Women's Association at the First Presbyterian Church of Plymouth operates a thrift shop on East Liberty in Plymouth's Old Village. The resale store is open 10 a.m. to 4 p.m. Thursdays for shopping. It is open 9-11 a.m. Tuesdays for donation acceptance only.

● A.C.T.I.O.N.

A.C.T.I.O.N. Ministries provides support for anyone who is unemployed and/or in career transition. It meets the second and fourth Monday of each month at Ward Presbyterian Church, Six Mile and Farmington roads, Livonia. The next meeting will be at 7 p.m. Monday, July 23. The topic will be "Job Search Techniques." For information, call 422-1826.

Your Invitation to Worship

ASSEMBLIES OF GOD

Brightmoor Tabernacle
Assemblies of God
26555 Franklin Rd. • Southfield, MI
(I-696 & Telegraph - West of Holiday Inn)
A Charismatic Church where people of many denominations worship together
MORNING WORSHIP 8:30 A.M. & 11:00 A.M.
SUNDAY SCHOOL 10:00 A.M.
Celebration of Praise - 6:30 P.M.
Church: 352-6200
7:30 P.M. Wed. Adult, Youth & Children
11:00 A.M. Worship Service "Live" on WLQV 1500 AM
Franklin Road Christian School K-Grade 6
Need Prayer?: 352-6205
Nursery provided at all services
KENNETH R. McGEE, PASTOR

FAIRLANE ASSEMBLY WEST
(Assemblies of God)
41355 Six Mile Rd., Northville
Sunday Worship
8:30 and 11:00 a.m. & 6:30 p.m.
Fairlane West Christian School
Preschool & K-8
348-9031

United Assembly of God
46500 N. Territorial Rd., Plymouth
(between Sheldon & Beck Rds.)
453-4530
Sunday School 10:00 A.M.
Morning Worship 11:00 A.M.
Evening Worship 6:30 P.M.
Wed. Family Night 7:00 P.M.
Jack R. Williams, Pastor

TRI-CITY ASSEMBLY OF GOD
2100 Hannan Rd., Canton
326-0330
Btw. Michigan Ave. & Palmer
Pastor Rocky A. Barra
Sunday School 9:45 A.M.
Morning Worship 8:30 and 11:00 A.M.
Evening Worship 6:00 P.M.
Wed. Family Night 7:00 P.M.

PENTECOSTAL

FULL GOSPEL CHURCH OF PLYMOUTH
291 E. SPRING ST.
2 Blocks N. of Main - 2 Blocks E. of Mill
SUNDAY
Bible School 10:00 A.M.
Worship 11:00 A.M. and 6:00 P.M.
(Nursery Provided in A.M.)
WEDNESDAY
Bible Study - 6:30 P.M.
(Classes for all ages)
Pastor Frank Howard - Ch. 453-0323 • Hm. 699-9909

CHRISTADELPHIANS

CHRISTADELPHIANS
Sunday Memorial Service 10:00 A.M.
Wednesday Night Bible Class 8:00 P.M.
36516 Parkdale, Livonia • 425-7610

EPISCOPAL

EPISCOPAL CHURCH of the HOLY SPIRIT
9083 Newburgh Road
Livonia • 591-0211
The Rev. Emery F. Gravelle, Vicar
Summer Schedule of Services
8:00 a.m. Holy Eucharist
9:30 a.m. Holy Eucharist
9:30 a.m. Nursery through 5 year old classes
A Barrier Free Facility for the Handicapped

SAINT ANDREW'S EPISCOPAL CHURCH
16360 Hubbard Road
Livonia, Michigan 48154
421-8451
Wednesday 9:30 A.M. Holy Eucharist
Saturday 5:00 P.M. Holy Eucharist
Sunday 7:45 A.M. Holy Eucharist
9:00 A.M. Christian Education for all ages
10:00 A.M. Holy Eucharist
Sunday Morning - Nursery Care Available
The Rev. Robert Clapp
Rector

CHURCHES OF GOD

"Announcing Plymouth's Most Exciting Worship Center"
Praise Chapel Church of God
(Church of God - Cleveland, TN)
585 N. Mill Street • Plymouth, MI 48170
SCHEDULE OF SERVICES
Sunday Morning Worship & Sunday School (ages 2-19).....10:00 a.m.
Sunday Evening Praise Celebration...6:00 p.m.
Wednesday Evening Bible Study & Kids Clubs...7:00 p.m.
OUR STAFF STANDS READY TO SERVE
Roderick Trusty, Pastor
John Vaprezsan, Youth Pastor
Dan Lacks, Minister of Music
Rick Pope, Minister of Evangelism
Nina Hildebrandt, Secretary
CALL 455-1070 "It's Happening Here!"

The Observer & Eccentric® Newspapers

Travel Scene

Canadian appeal draws on canoes, crafts and cruises

crossroads

Iris Jones

"One of these days we should come back and do that."

I heard myself say that over and over last week when we weekended in Peterborough, Ontario.

Peterborough is in heavily treed Canadian Shield country north and west of Toronto. It's about 90 minutes by car from Toronto unless you go during Friday rush hour, as I did, and then it takes three hours.

Peterborough is on the Otonabee River and is part of the Trent-Severn Waterway system that allows passage from Lake Ontario to the Georgian Bay in Lake Huron.

The city of 60,000 population is in the Kawartha Lakes region, a fabulous inland recreational center where canoe and kayak championships are held regularly and where sailors are in their glory. The lakes and rivers of the 240-mile-long Trent Waterway, traveled by Champlain in 1615, are now the preserve of pleasure boaters who motor and sail through its 45 locks.

THE MOST-FAMOUS lock is the historic Hydraulic Lift Lock, which is said to have the highest lift of any lock in the world. I saw the lock once a long time ago. One of these day's I'm going to come back and take a cruise through the lock and up the waterway to Stoney Lake and the Viamede Resort, a wonderful old restored wooden lodge.

There are three companies which cruise the waterway. Bobcaygeon Cruises ((705) 738-4779) does a two-hour cruise daily except Friday out of Lock 32 as well as sunset cruises, and is the oldest lock on the waterway. Stoney Lake Cruises ((705) 652- 8389) does several cruises a day through Labor Day during the summer plus fall cruises, Sept. 16 through Oct. 15. Liftlock Cruises Ltd. ((705) 742-9912), does a two-hour cruise over the lift lock.

All cruises cost approximately $12 Canadian for adults and $6 for children. I'm going to do that sometime. This time, we explored the countryside by land. A country auction outside a church in the rain, with the auctioneer selling china cups and Canadian paintings and the antique glass bowl of a kerosene lamp.

We ate lunch at the Curve Lake Indian reservation where we delighted in wild rice soup and an Indian fried bread called Saucegun. We went shopping at an elegant gallery of Canadian Indian crafts, which carries everything from $12 handmade bead earrings from Owen Sound to $3000 bentwood painted boxes made by the Haida Indians in British Columbia.

The Trent Canal widens into Little Lake in the heart of Peterborough, and the city throws a free party every Wednesday and Saturday night during the summer.

LAST WEEK the historic boats were in, including some from Michigan; their sleek mahogany hulls rocking at the Little Lake Marina. We sat on lawn chairs and laughed through a stage presentation by Dave Broadfoot, a well-known character in the Royal Canadian Air Force. Lots of you laugh through that program weekly on the Canadian Broadcasting Corp. station out of Windsor.

Please turn to Page 9

AUDRA HENDRICKSON

Avignon Papal Palace, located on the Rhone River, was made home to the papacy from 1309-1377 until Catherine of Siena, patron saint of Italy, led the pope back to the Holy City in Rome where she felt he belonged.

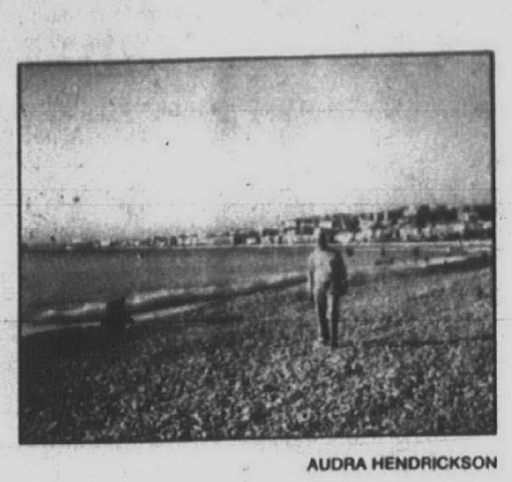

AUDRA HENDRICKSON

The Mediterranean coastal strip near Cannes, France, offers spectacular views typical of the French Riviera.

Living it up along the RIVIERA *French*

By Audra Hendrickson
staff writer

We were stopped at a customs station and rest area just inside the French border near Italy. The guide went through the usual routine, telling us that it is only: (1) her skill as a linguist, (2) her savoir faire as a briber and/or (3) her charms as a femme fatale, that will get us through unharmed.

Though it is never said, we all understand that without exercise of all of the above, we would be pulled out of the bus by cold-eyed French officials, none of whom could speak a word of English.

We detoured off the highway for a turn on the Corniche in order to get a glimpse of Monaco. Alessandro, our driver, maneuvered the long coach on a hairpin switchback road as if there were nothing to it.

We came back to Corniche for dinner that night in the little cliffside village of Eze, in a restaurant run by a charming couple known to our guide. We were promised the meal would be superb. French cuisine. We were not disappointed.

We later went to the Casino at Monte Carlo. We were hoping to catch a glimpse of Prince Rainier or Princess Caroline. Tres charmante!

MONACO and the Monte Carlo Casino are filled with elegant women and handsome men who lean over gambling tables, lounge at the bar and promenade the salons.

We won a little money at the tables, but lost it before we were through. We enjoyed a consolation coffee in the Cafe de Paris. It's a French-speaking version of a downtown Las Vegas hotel lobby.

We returned to our hotel in Nice and were in bed by midnight. The next morning, we walked around town. Nice is a beautiful city with a population of 750,000 and the climate of San Diego, Calif. The shops are full of expensive and elegant merchandise. Small parks stand along the inland and sea shore.

Heading toward Cannes on the coach again, we passed the Hippodrome de Cote d'Azur.

Cannes was named for the reeds that grow everywhere in the marshes nearby. The city is beautiful, warm and rich and looks across the bay toward an ancient monastery.

We made our lunch stop after winding along the Boulevard Carnot and the Rue Jean de Rioffe. The beachfront is lined by expensive hotels: Miramar, Splendid, Carlton, Grand, Cornet de la Reine, Majestic, and Gray Albion, the latter in honor of expatriate Englishmen and British tourists who developed the beach area and continue to donate time and labor to keep it neat.

MAKING OUR WAY through the city, we encountered construction work around which our coach had to detour down narrow streets and alleyways. Seeking a path through the maze, we confronted a semitruck and trailer.

Our coach and the truck were hood-to-bonnet in a street so narrow that the sides of each were nearly scraping the stucco off the buildings that line it.

Alessandro and our guide conferred with the driver of the semitruck. There was much waving of hands, scratching of heads, kicking of tires and spitting. Someone soon gave way. As Alessandro would say, it was time to apply "l'arte di ariangiarsi," ("Working things out; finding a compromise.")

We stopped for lunch in Cannes, on the fashionable avenue which rims the seashore and the strand. At a sidewalk cafe drenched in glorious French sunshine, we ordered potage de poisson, crusty French bread, and cool white wine. Nectar and ambrosia!

After lunch, we depart along the Rue Georges Clemenceau, the Boulevard du Riviera and the Boulevard Franklin Roosevelt. We turn north toward Grasse, where we visit the Parfumerie Galimard.

Each parfumeri (there are several in Southern France) has at least one "nose" (Les Nez) who is responsible for quality control in the works. The French perfume industry has some 40 noses, nearly all male.

ON AVERAGE, Les Nez work for an hour a day, 15 days per month. This gives them plenty of time off in which to rest their famous nostrils. It is vital that they be up to snuff for the delicate work of sniffing out new fragrances.

By 2:45 p.m. we were on our way to Avignon and Aix le Provence. The fields were full of flowers; the hillsides were latticed with grape vines.

Low mountains rim a shallow valley. They were covered with stunted pines and brush, not too unlike the Fremont River Valley in southern Utah. The air was bright with sunshine and fairly dry. Forest and brush fires have ravaged many square miles. There are strict regulations concerning campfires.

We entered a divided highway and drove past mile upon mile of vineyards. The red, yellow, gold and light green of the vines mixed with the flaming colors of deciduous trees and the dark green of pines. Here in the Vaucluse region, as in Provence and Languedoc, the vines are not staked as they are in Italian vineyards.

We passed the village of St. Maximin, named for the saint whose tomb is located there, but better known for the place where Mary Magdalene is believed to be buried.

WE PASSED Mt. Victoire and stopped briefly at Provence on the Cote d'Azur, the fabled Azure Coast, en route to Avignon.

Avignon is a massive, intricate building, home for several popes after falling out with the Vatican in Rome. Catherine of Siena, patron saint of Italy, was responsible for their getting back to the Holy City where she thought they belonged.

Back on the coach, we follow the Mediterranean westward to the foot of the Pyrenese.

A view of Avignon in Southeast France reveals the peaceful and leisured town that it is. Avignon became a seat for the papacy for several years in the 14th century.

Looping through Wonderland

on water rides and roller coasters

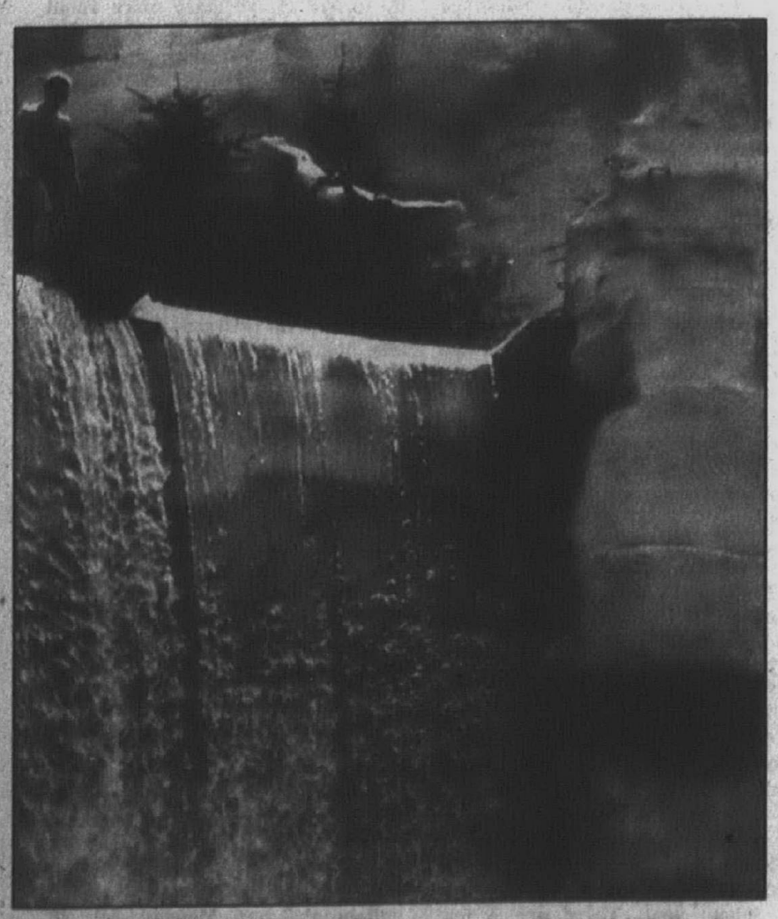

Professional divers keep visitors in awe as they skillfully dive at the park waterfalls. Wonderland operates the wettest activities in the Western Hemisphere.

By Roberta Schwartz
special writer

Sprinkle in some excitement, stir with a dash of spectacle and shake well with color to concoct a day of fun at Canada's Wonderland, a something-extra theme park near Toronto.

That something extra comes in many forms including the Canadian discount on the U.S. dollar, which rates at 17 percent or more.

It's easy to get there too. The drive from Windsor via highway 401 takes about three hours. Wonderland rests just off highway 400, 10 minutes north of 401.

This year the park celebrates its 10th anniversary of keeping folks happy beneath 150-foot high Wonder Mountain.

Yet the terrifying variety of huge roller coasters reigns suspreme as Wonderland's premier attraction. Challenge the Bat, Ontario's first and only backward looping coaster and Sky Rider, Canada's only stand up, looping coaster requires riders to forget their instinct for self-preservation upon boarding.

The Mighty Canadian Minebuster throws its devotees down 94 slopes at 100 kilometers an hour. Many visitors awed by the thrill rides are amazed when they find that they are still alive at the end of each roller coaster ride.

Wonderland hosts a wide variety of spectacles for those who would rather watch than be turned inside out on the coasters. Street entertainers, clown bands and cliff divers keep more passive visitors happy. Italian celebrations, fireworks spectaculars, and heritage days saluting different ethnic groups still add more spice to the overflowing Wonderland pot.

Two theme areas for youngsters give kids a chance to meet their favorite cartoon characters and shake hands with such stars as Fred Flintstone and the Smurfs. They love exploring Hanna Barbara Land and meeting Scooby Doo and the Jetsons. These cartoon celebrities hug their fans with fervor.

Wonderland takes pride in its claim of operating the wettest rides in the Western Hemisphere. Kids who want to cool off can try Timberwolf Falls, an exciting drop of water bound to leave them screaming and soaking wet. Youngsters love to race down a variety of water slides with their clothes on and emerge as a dripping mass of summer cotton.

The great raft ride etched in the memories and hearts of kids and written on untold thousands of t-shirts White Water Canyon, tests both their skills and personal courage. It gives them a feel for what going over Niagara Falls in a barrel must be like except that the Wonderland vehicle resembles a gigantic inner tube.

The beautiful landscape of the park is most noticeable with its splendid fountains and lagoons, majestic mountains, and elegant restaurants and shops.

Please turn to Page 9

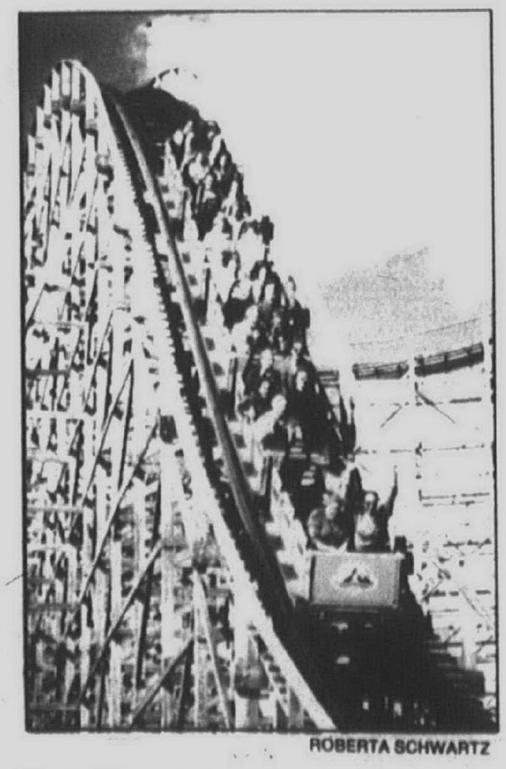

ROBERTA SCHWARTZ

The variety of terrifying roller coasters is Wonderland's main attraction.

Screaming coasters lure theme park lovers over border

Continued from Page 8

Wonderland managers boast that the park's laser show, light and music extravaganza can't be matched for the beauty of its special effects. This year the park has added Jet Scream, but warns that the new ride is only for those with the right stuff. This 10-story ride goes through 360 degree loops that would test the courage of King Kong.

Ten live shows a day including a Broadway musical review, fairytale follies in which kids star in their favorite stories, and salt water friends show featuring dolphins, sea lions and a high comedy dive show staged on a galleon. These attractions leave visitors wondering what they should see first.

For those who want some refuge from excitement and all the challenge, international restaurants featuring the foods of many countries, wooden horses and antique cars offer some fun and consolation.

This year the park has introduced a special $5 children's concert series which brings top children performers to the Kingswood Music Theatre.

This $35 million park can come up with some of the hottest attractions anywhere, serving thousands of visitors every season. Labatt's Blue Concert Series, which costs just $7 in addition to park admission features such mega stars as John Denver, Crosby, Stills & Nash, Moody Blues and Deborah Harry in July and August.

This year the park has introduced a special $5 children's concert series which brings top children performers to the Kingswood Music Theatre.

For more information, call (800) 268-3735.

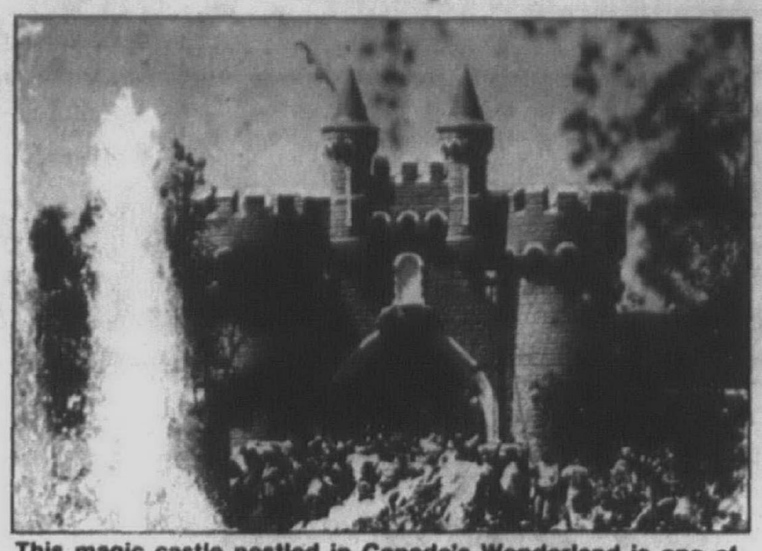

This magic castle nestled in Canada's Wonderland is one of several sites for children to wander into at the theme park. The castle is surrounded by majestic mountains and lagoons throughout the park.

Kids get a chance to meet some of their favorite cartoon characters, such as Fred Flintstone and Scooby Doo.

Railroads and horses keep hometown style

By Roberta Schwartz
special writer

Crossroads Village in Flint beckons to those who seek a tranquil day and a chance to learn what life was like in the middle of the 19th century.

Crossroads is located north of Flint on Mott Lake.

This summer, Crossroads hosts thousands of people eager to ride the 100-year-old Huckleberry Railroad through farmland, forests and past rural lakes. A mock holdup toward the end of the ride keeps passengers laughing as the bandits create more smiles than fear.

In the winter, the Crossroads staff harvests tons of ice and welcomes visitors to a Polar Bear Festival. Down the road at Bluebell Beach, competitors test their skills in an ice fishing derby.

An old time bank complete with a brass deposit cage, an opera house featuring Victorian musical comedy, and mule and horse teams give visitors a bit of fun. It's great to ride down main street past the old general store, one-room school house and wooden chapel complete with organ and bell ringers.

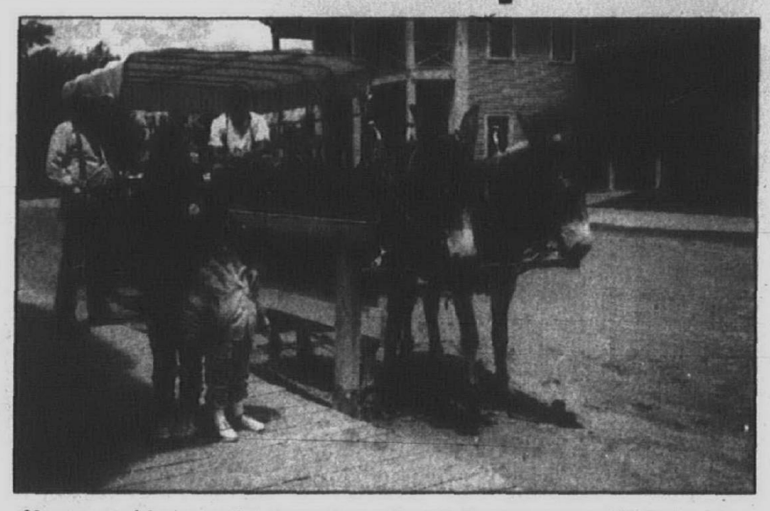

Horse and buggy rides are popular at Crossroads. Visitors also make trips to the blacksmith shops to view old style horseshoeing.

Kids love to sip cider and watch the mill in operation, ride a bright vintage carousel and nibble hot dogs or doughnuts in Crossroads Cafe. Dropping by a completely furnished country kitchen, studying a rural garden and watching a handset print shop in operation are both delightful and instructional. For most kids, it's the first chance to see a blacksmith's shop at work.

The dirt roads of this small village with its flour mill and ancient water tank resembling the one on the "Petticoat Junction" TV show draws those who want a day away from the crush of the city. Crossroads invites exploration but it never tires visitors because of its size and slow pace.

Kids love to buy hankies, wooden toys and the games of yesterday for pennies at the general store. In winter, Crossroads blazes with 40,000 lights and plenty of holiday cheer as the little town goes all out to greet its guests and provide a good time.

To get to Crossroads, follow I-75 north to I-475 or I-69. Get off at exit 11, Carpenter Road.

MOTION SICKNESS

Off-balance misery on vacation

(AP) A common complaint that can make traveling a misery results when the brain receives conflicting signals from the body's balance system.

The symptoms of motion sickness — nausea that may lead to vomiting, drowsiness, dizziness, headache and general discomfort — are a "weak" balance system's response to movement, said Dr. Ronald A. Hoffman, an ear, nose and throat specialist at New York University Medical Center.

The brain provides a sense of balance based on information from three sources: the inner ear, the eyes and certain muscles in the body called proprioceptors, Hoffman said.

Most sufferers are born with a tendency to motion sickness, but an acquired inner-ear abnormality may increase sensitivity to movement.

GENERALLY, MOTION sickness first appears during childhood, and many people outgrow it. Occasionally it develops later.

An adult who experiences motion sickness for the first time should consult a physician to rule out an underlying inner-ear problem: tumor, infection, metabolic disorder or traumatic injury, Hoffman said.

For most people, however, motion sickness is a nuisance, not a sign of underlying illness.

HOFFMAN SUGGESTED taking an over-the-counter preparation designed to relieve symptoms: dimenhydrinate (Dramamine) and meclizine (Bonine) turn off or tone down the balance center in the brain, thus reducing the amount of conflicting sensory input.

The drugs start working in 45 minutes and usually last four hours. They may cause drowsiness and blurred vision, which make it unsafe to operate a car.

Children's dosages are available, and the side effect of drowsiness may be desirable, permitting a restless child to sleep during the trip.

For severe seasickness, a transdermal patch worn behind the ear that dispenses a steady amount of the central nervous system depressant scopolamine is available by prescription.

Drivers normally do not suffer from motion sickness because the driver's vision permits anticipation of the car's movement.

TO LESSEN the chance of motion sickness, Hoffman recommended driving whenever possible. Sitting in the front passenger seat and gazing out the front window is the next best position to avoid symptoms.

In a boat or plane, he suggested sitting where motion is least — amidship or over the wing — and reclining with eyes above the horizon.

Lying down, reading or otherwise fixing the eyes on a stationary object makes things worse. Although it may be tempting to try to distract a child with a toy or picture book, it is better to encourage looking out the window.

Canadian waterways boast the lush of the Great Lakes

Continued from Page 8

Broadfoot was followed by the twice-a-week parade of lighted boats, dancing on the water and around the fountain in Little Lake, and the fireworks which end every Wednesday and Saturday night performance. Sunday we drove through that Canadian Shield landscape, a place of lakes and trees, cottages and fishermen, to Viamede Resort for Sunday brunch. One of these days I'm going to come back and stay in that lodge, perched over the edge of the lake, and do absolutely nothing for a week.

If you are interested in detouring through Peterborough, or up the Trent Waterway, call (800) ONTARIO. If you get music, don't hang up, a voice answers eventually.

TRAVEL/MAX
Offers Special Group Rates with Special Discounts on the Full 9 Ship Fleet of Princess Cruises.
CRUISE DESTINATIONS:
• Caribbean • Europe
• South America • Hawaii
FOR SPECIFIC DATES AND RATES CALL:
travel max
851-7760

WATERFRONT PROPERTIES
Fabulous Contemporary home on Lake Huron with open concept, cathedral ceiling, 4 bedrooms, indoor pool, jacuzzi, sauna and many more amenities. $425,000!
Country Retreat near the Port Huron area. Beautiful Cape Cod on 4 acres with 4 bedrooms, terraced deck and gazebo overlooking a spectacular view of Mill Creek. $269,000!
COLDWELL BANKER FRENDT REALTY
(313) 987-1424

Radisson Harbour Inn Sandusky

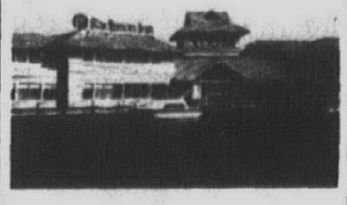

AT THE ENTRANCE TO CEDAR POINT
Sunsets sparkling on the bay. Luxurious lakeside rooms and suites. Sumptuous dining — elegant or casual. Exciting entertainers. Quiet conversation. A spectacular spa and indoor pool.
The Radisson Harbour Inn — perfect for you and your family — at the center of Ohio's North Shore vacationland. Adjacent to the Harbour Marina and next door to Cedar Point. Ask about our exciting adventure packages.
AT CEDAR POINT ENTRANCE
2001 CLEVELAND ROAD
SANDUSKY, OHIO 44870
For Reservations Call (419) 627-2500
OR 1-800-333-3333

Create Your Own Bathing Suit!
Computerized swimwear custom made in a few days to fit and flatter your body.
Select just the right fabric and pattern from over 100 choices.
Beach Bound Ltd.
Hunters Square
Orchard Lake Rd. at 14 Mile Rd.
Farmington Hills
626-0254
Visit Our New Location In Rochester
114 E. Fourth St.
ROCHESTER
650-0412

travel bits

Visit the Orient with the West Bloomfield Parks and Recreation Department when they host a "Great Cities in Asia" tour Nov. 5-17.

Led by an English-speaking guide, the tour will wander to Hong Kong, Chaing Mai, Bangkok and Seoul.

Activities include a rice barge cruise, a floating market tour in Bangkok and a handicraft industries tour in Chaing Mai.

The trip is $2,659 per person based on double occupancy and includes round trip airfare, accommodations, most meals, hotel taxes and baggage handling.

For more information, call Patty Riney at parks and recreation, 334-5660.

Petoskey activities

The Little Traverse Bay Museum is sponsoring 1½-hour narrated bay tours aboard the *Juliet*, a 35-foot long sailboat that was built in 1938 for the New York Harbor Yacht Club.

Tours leave Petoskey Waterfront on Wednesdays at 7 p.m. and Saturdays at 10 a.m. and noon. The cost is $22 and reservations should be made at least 24 hours in advance by calling (616) 347-2620.

Also in Petoskey, the merchants of more than 60 stores will fill the sidewalks in Petoskey's Gaslight Shopping District, July 27-28. Merchants will sell art, books, children's books, toys, collectibles and other items during the city's annual sidewalk sale weekend.

UP festivals

July and August are times of celebration for the Upper Peninsula's creativity with arts, crafts and music festivals from Munising to Marquette, from Hessel to Houghton.

Many artists exhibit between festivals, with their work shown in gift and souvenir shops.

Music is as you like it in the UP, from traditional to bluegrass. Most festivals feature music, shows and other entertainment.

Call Upper Peninsula Travel & Recreation at (800) 562-7134 for a list of festivals and more information.

Historic map

The Berrien Community Foundation Inc. has recently released a unique informational map and brochure highlighting 129 historic sites in southwest Michigan.

The featured sites are historic homes, cemeteries, railroad depots, hotels, taverns and resorts all located in Berrien County. There is at least one site in every township.

Harold Atwood of Benton Harbor researched and coordinated the "Historic Sites of Berrien County Michigan" packet after several years of gathering information. Several sites are listed on the National Register of Historic Places and on the State Register of Historic Sites.

The map includes the oldest archaeological dig in the county which dates back 8,000 years. And other sites mark evidence of the county's Indian and French heritage.

The map is available by sending $6.50 to Kay Delle Koch, Berrien Community Foundation Executive Director, P.O. Box 92, St. Joseph, 49085. Or by contacting Kay Delle Koch at (616)983-2077.

New York is No. 1

(AP) — New York was the nation's most-expensive city for business travelers in 1989, with an average daily tab of $312.01, more than $50 higher than No. 2 Chicago, according to a survey released recently.

The average daily cost of a hotel room, three meals and a car rental in America's 100 most expensive cities for business travelers was $159.42, virtually the same as in 1988, Corporate Travel magazine said.

The survey was conducted by the Rochester Institute of Technology's graduate school of food, hotel and tourism management.

New York led all categories, with average daily hotel room costs of $162.78, food at $74.84 and car rental at $74.39. Chicago was second with a total average of $255.77 followed by Boston, $251.87; Washington, $226.16; and Newark, N.J., $218.39.

Rounding out the top 10 were San Francisco, $207.22; Los Angeles, $192.42; Dallas, $190.91; Baltimore, $185.84; and Detroit, $185.40.

Tallahassee, Fla., was the cheapest of the top 100 cities, with an average total cost of $115.56. It was preceded by Biloxi; Omaha, Neb., $123.82; and Fort Lauderdale, Fla., $125.55.

Mapped out

The west Michigan area is all mapped out with asparagus, blueberries and cherries marking festival events and other attractions listed in a guide recently published by West Michigan Tourist Association.

Maps are available at Midwest tourist information centers or write to WMTA, 136 E. Fulton, Grand Rapids, 49503.

CHICAGO
Summer Packages with a View.

Choose the hotel with the very best location on the Magnificent Mile! Ride the elevator to Bloomingdale's. Cross the street to the Hancock and Water Tower Place. Or Oak Street Beach. Of course, relax in Four Seasons luxury. Kids stay free. Swim in our skylit pool. Order breakfast in bed with Fruit Loops. It's Chicago's best vacation value!
Four Seasons Hotel CHICAGO
120 East Delaware Place at 900 North Michigan Avenue
Summer packages begin at $155*
*Prices based on double occupancy, per night, subject to availability
WHAT VACATIONS WERE MEANT TO BE
For reservations call toll free 1-800-332-3442
Mention this publication when making a reservation and receive a complimentary 900 Card® for exclusive savings in forty 900 North Michigan Avenue shops.

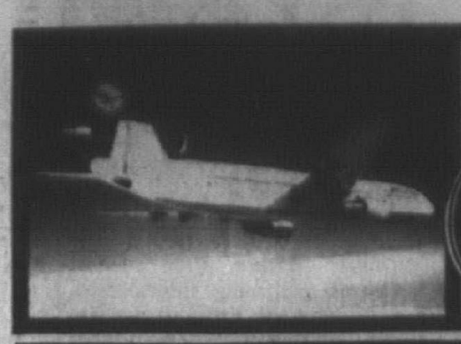

Fly Lufthansa AIRLINES to an unforgettable

Olde World Holiday

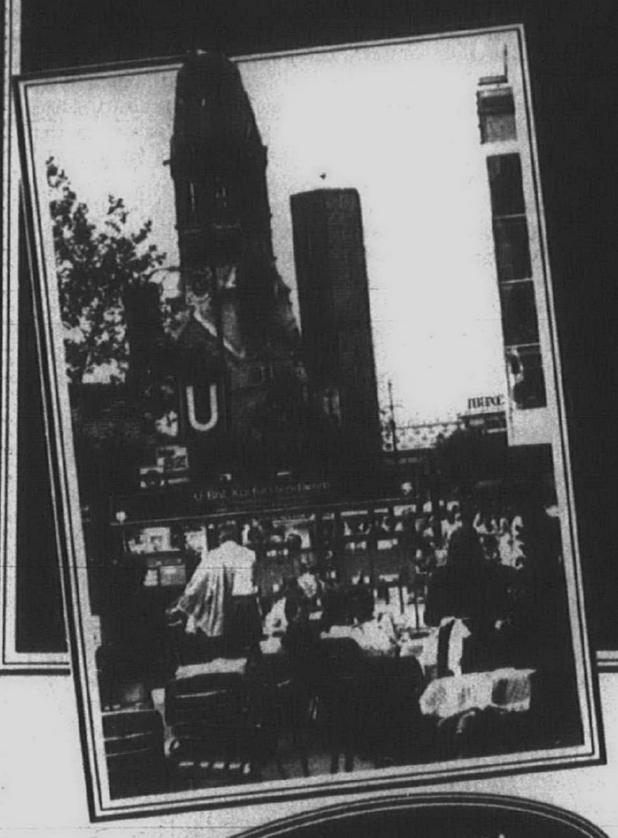

SIGN UP NOW!
Don't Be Left Behind

A COMMUNITY SERVICE MADE POSSIBLE BY PARTICIPATING TRAVEL AGENCIES AND THE

Observer & Eccentric NEWSPAPERS

TRAVEL WITH FRIENDS AND NEIGHBORS!

A dream vacation that includes visits to Germany, Switzerland, Austria Wiesbaden, Oberammergau, Munich, Black Forest, Ruedesheim, Innsbruck Lucerne and Heidelberg

Day 1—USA—Berlin
Depart today for your very special tour: "Olde World Holiday."

Day 2—Berlin
Morning arrival in West Berlin, you are met by your Tour Manager and then transferrred by private deluxe motorchoach to your hotel. Remainder of day at leisure.D

Day 3—West and East Berlin
Guided city sightseeing in West and East Berlin (pictured above, right, the once infamous Berlin Wall) Highlights of the Western sector include Charlottenburg Castle and Bradenburg Gate. In East Berlin you drive along the Leipziger Strasse to the Russian Memorial.B/D

Day 4—West Berlin
A free day and you won't want to miss the city's renowned two mile long shopping street, Kurfurstendamm (above) where more than 1,000 shops are filled with tempatations for every taste. There is always something going on day and night.

Day 5—West Berlin—Munich
Morning drive across the central parts of East Germany to Leipsig, one of its largest cities. Later, you will travel through the southern parts of the country , cross the the border into Bavaria and its capital, Munich.B/D

Day 6—Munich
Your morning sightseeing includes the Marienplatz, with its attractive architecture dating back to the Middle Ages. You will see tall gabled houses, the Cathedral and the Town Hall, where at 11:00 a.m. the Glockenspiel marks the hours as clock-driven red-coated figures dance to a traditional melody. You will shop in open-air markets and visit the 16th-century Nymphenburg Palace set in a flower-filled park. An afternoon of strolling and shopping will be followed by a memorable evening dinner at the Hackerkeller, one of Munich's well-known beer halls.B/D

Day 7—Munich—Salzburg—Innsbruck
Morning drive to Salzburg, City of Music (picturedmiddle right, Horse-pond on Sigmudsplatz in Salzburg). The Salzburg Province is a district filled with mountain ranges, snowcovered peaks, dense forests, lakes and streams and a number of picturesque villages. Your sightseeing includes the remarkable Residence, one-time home of prince-archbishops, charming Old Town, House of Mozart, Schloss Leopoldskron, the exquisite Cathedral, the Festival Theatre, Mirabell Palace and much more.B/D

Day 8—Innsbruck—Neuschwanstein Castle—Liechtenstein—Lucerne
In the tyrolean capital, Maria Thersia's favorite city of the Austrian Empire, you will see the famous Golden Roof, the Hofkirche, 18th-century Imperial Summer Palace and the Imperial Chapel, built by Maximillan. You will visit the Neuschwanstein Castle (above), built by Ludwig II in 1870.You will proceed to Lucerne, magnificently set on the Lake of the Four Cantons. B/D.

Day 9—Lucerne
You will have a full day to enjoy one of Europe's best-loved lake and mountain resorts. Return to the Middle Ages as you stroll over covered bridges and pass picturesque19th-century houses. You may want to lunch over fondue, take an optional mountain train and cable car up to Mt. Stanserhorn, or stroll the cobbled streets lined with marvelous clock and antique shops.
B/D.

Day 10—Lucerne—Rhine Falls—Heidelberg
A full and fascinating day begins with a drive north to Schaffhausen and the Rhine Falls. Then into Germany's Black Forest and on to Heidelberg with its old castle and the university, immortalized in "The Student Prince." You will stop for panoramic views over the Neckar River with dinner that evening in an historic inn.B/D

Day 11—Heidelberg—Rhine Cruise—Wiesbaden
This morning you will travel to Kamp and board the Rhine River steamer for a cruise by the legendary Loreley. You will pass fortresses dominating hilltops, charming Hamlets and patchwork vineyards. This is the Rheingold stretch; famous for its scenery. After disembarking at St. Goarshausen, you will proceed to Rudesheim, the most colorful and fun-loving village on the Rhine. Wiesbaden is next.B/D

Day 12—Wiesbaden—Frankfurt—USA
Short drive to Frankfurt airport. Bid a fond farewell to romantic Europe as you depart with warm memories.B

The wall is down! Visit East Berlin's Charlottenburg Castle and Brandenburg Gate

Your trip will include

- Accommodation in First Class and selected hotels; all rooms with private bath/shower.
- Breakfast and dinner daily (B/D on itinerary)
- Bavarian dinner with beer and live music in Munich
- Touring by Deluxe motor coach
- Scenic Rhine cruise
- Visit to King Ludwig's Neuschwanstein Castle (left)
- Guided city sightseeing in Berlin, Munich, Salzburg, Innsbruck, Heidelberg; all admission fees included
- Baggage handling (one piece of luggage per person), taxes, service charges
- Guaranteed price
- Streetcar party in Munich

$1998 per person plus tax

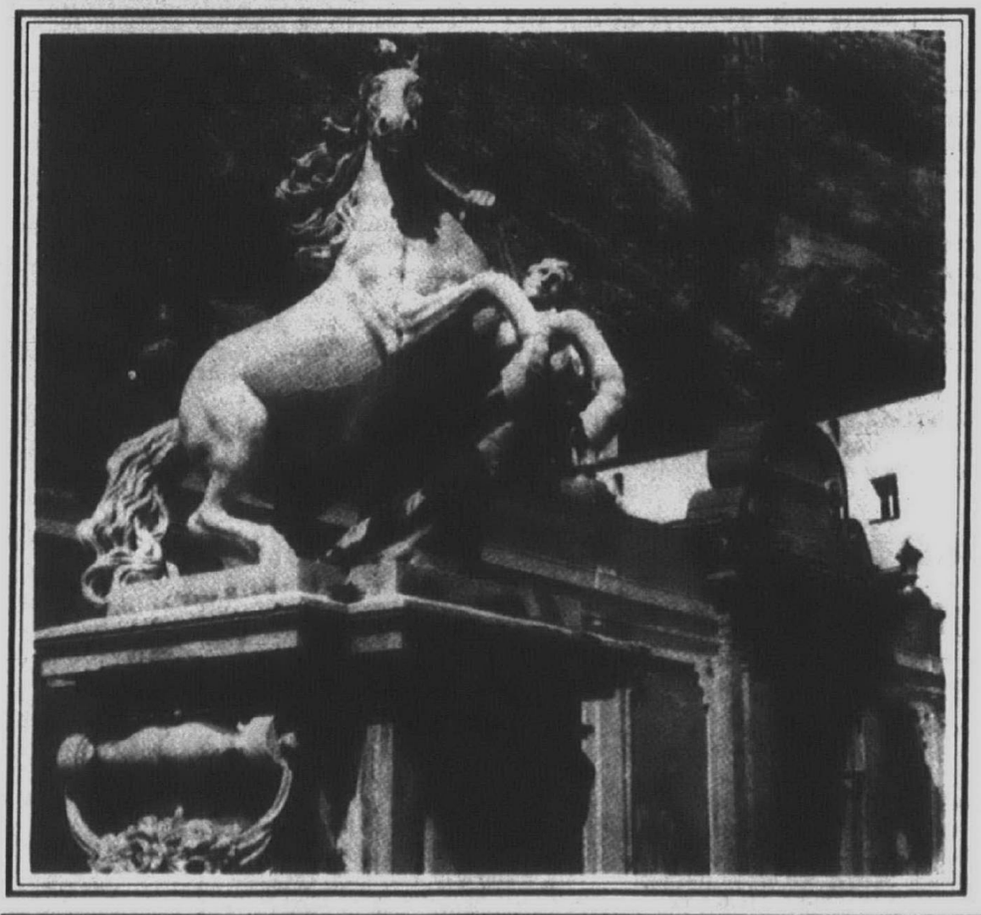

Fill in this coupon and see your Professional Travel Agent for further details

THE Observer & Eccentric NEWSPAPERS TOUR

36251 SCHOOLCRAFT, LIVONIA, MI 48150

Please send me information in The Observer & Eccentric OLDE WORLD HOLIDAY tour, leaving **Tuesday, October 2,** and returning **Saturday, October 13, 1990**

NAME: _____

ADDRESS: _____

CITY: _____ STATE: _____ ZIP: _____

PHONE: _____

MY TRAVEL AGENT IS: _____

The Observer Newspapers

Business

INCLUDES CLASSIFIED

Marilyn Fitchett editor/591-2300

Thursday, July 19, 1990 O&E

Next: saving for retirement

Financial Position

Invested Assets:

Checking and savings	$2,100
Certificates of deposit	$34,000
Bonds	$600
IRA - Bank CD's	$30,200
Profit sharing plan	$19,100
401K retirement plan	$24,400

Non-Investment Assets:

Automobile	$10,000
Furnishings	$10,000
Residence	$100,000
TOTAL ASSETS	$230,400

Liabilities:

Auto Loan	$5,000
Mortgage	$21,000
TOTAL LIABILITES	$26,000
NET WORTH	$204,000

The Bottom Line

Financial Strengths

- Two incomes and modest debt levels.
- Own their own home.
- Children are finishing college which frees up cash flow for retirement.
- Save regularly in 401K plans.
- Adequate medical, disability and homeowners insurance.
- Have wills in place.

Financial Weaknesses

- Have not evaluated retirement needs.
- Little time spent on future planning.
- Inadequate life insurance on Harry.
- Auto liability insurance requires increase.

By Alan Ferrara and Dan Boyce
special writers

Local financial planning experts reviewed the data of the family profiled here and made general recommendations based on the participants' resources and goals. The information is for educational purposes only; references are not intended as discrimination or endorsements by Observer & Eccentric or the advisers.

To receive a free financial planning brochure or to obtain a questionnaire to have your finances reviewed in this column, contact the Center for Financial Planning, Dept. 100, 26211 Central Park Blvd., Suite 604, Southfield 48076, or call 948-7900.

It is rewarding to know that you have helped your children obtain the skills needed to face the ever-changing world. Our profiled couple this month, Harry and Sue Pierce, both 50, find themselves in this enviable position.

The youngest of their three children will be graduating from a state university next year, and the money for his last year's tuition and expenses has already been set aside. Their two other children are already out on their own and have no need of assistance from their parents. Harry and Sue now can turn their attention to their other goals, especially their retirement planning.

In recent years, their financial savings efforts have been focused on assisting their children through college. They are very concerned now about their own future, and want to make retirement planning their primary goal.

HARRY, AN insurance adjuster, and Sue, a store salesperson, both plan on working for 10 more years; although if financially able, they would consider retiring earlier.

Both Sue and Harry contribute to a 401(k) retirement plan where they work. They have recently increased their contributions. Harry now puts 12 percent of his income, and Sue adds 14 percent of her weekly income to these plans. This totals about $350 per month, which is helping to form a solid foundation for their retirement planning.

They wonder whether they are putting too much money into their retirement plans. Specifically, they asked, "Should we cancel Sue's 401(k) plan and bank the $50 per week contribution?"

FAMILY FINANCES

We would strongly recommend against any reduction in contributions to their retirement plans. Their retirement plans are excellent places to build their retirement assets. It is convenient for

Please turn to Page 2

Manufacturers on watch for counterfeit elements

By David Stein
special writer

In May 1989, a 30-year-old truck driver died in a steering-loss accident in Ontario. The accident was traced to a counterfeit bolt, manufactured overseas, that was falsely marked as meeting Society of Automotive Engineer standards.

Today, automotive manufacturers, including the Big Three, continue to fight counterfeiters of replacement parts. Companies estimate that as much as $3 billion of the $50 billion per year automotive aftermarket involves counterfeit or simulated parts. The Federal Trade Commission translates this into 210,000 lost jobs for Americans, who would be producing legitimate equivalents.

"Counterfeiting is the imitation of something genuine with the intention to defraud or deceive," said Michael Dinger, Chrysler product development manager. "In my five years of fighting this problem, all counterfeit parts I have examined were definitely inferior to genuine ones."

Counterfeit parts may originate overseas, imported legally as generic parts before being placed in counterfeit boxes, or be made in the U.S. Original equipment manufacturers warn that these parts usually fail to meet industry or individual company standards.

In other cases, called simulation, parts of uncertain quality are offered in "look-alike" packages. Boxes with Motorcare and Autocraft labels, for example, have been used to deceive customers looking for Ford's Motorcraft trademark.

THE COUNTERFEIT and simulation problems need to be distinguished from the current crash parts controversy where less costly, but clearly marked, parts are used in collision repairs, Dinger said. In this case, automakers contend that such "imitation" parts do not provide satisfactory quality of repairs.

Manufacturers, worried about safety as much as lost sales and reputation, are getting tough with counterfeit parts makers and distributors.

In April, Southfield-based Federal Mogul Corp. claimed success in a civil case against a Marysville, Calif. parts distributor doing business as Mid-Valley Industrial and Hust Bros. Inc.

Please turn to Page 2

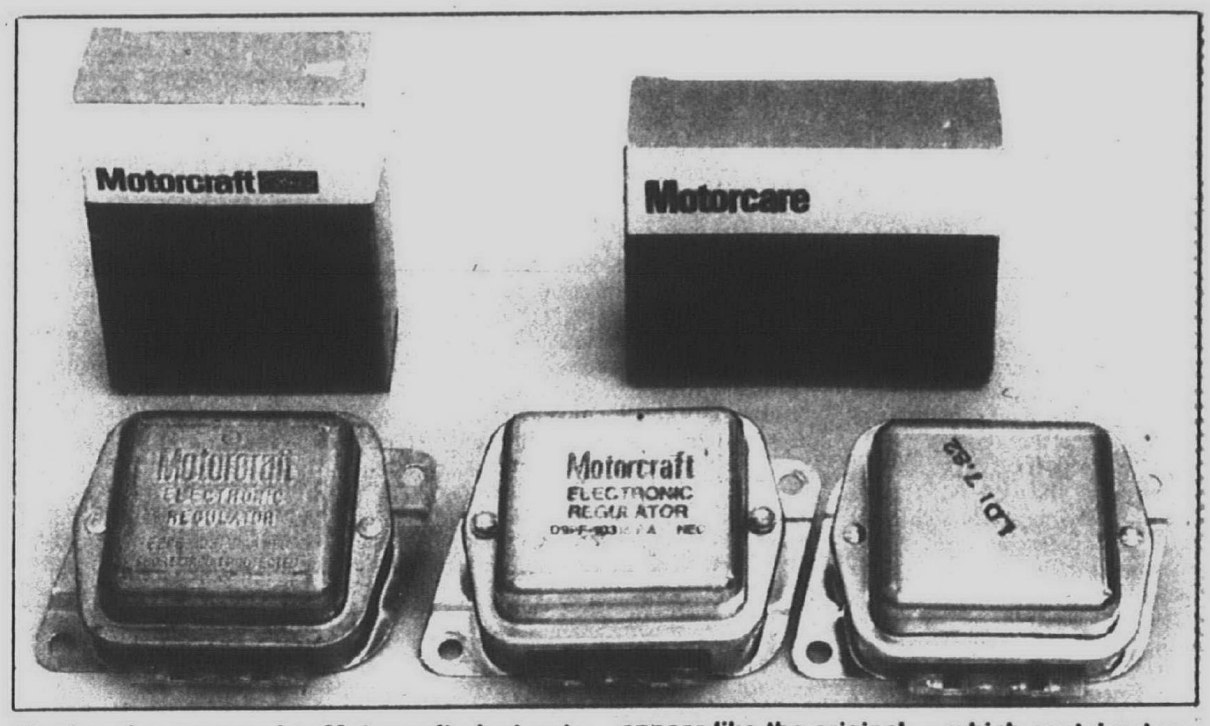

The box from a genuine Motorcraft electronic voltage regulator (left) is shown beside a phony — a simulated "Motorcare" box designed to appear like the original — which contained an unlabeled regulator. Motorcraft is a trademark of Ford Motor Co.

Energy tax plan would hurt state, utility chief says

By Tim Richard
staff writer

Michigan and the industrial states would be hardest hit — in the export pocket — by proposed federal energy taxes, says the chairman of Consumers Power Co.

"Energy taxes will fall very heavily on an industrial economy," said William T. McCormick Jr., who heads the utility selling natural gas and electricity to two-thirds of Michigan's residents. "This is going to be war between the states."

The firm estimated that $1 billion of the first year's $20 billion of budget-balancing taxes would fall on Michigan homeowners and businesses alone.

THE ONLY southeastern Michigan member of the tax-writing House Ways and Means Committee, Democrat Sander Levin of Southfield, said energy taxes are among "thousands of proposals.

"They (energy taxes) have all the problems mentioned by Consumers Power. But no one should think adoption of them is imminent. It's an idea."

Levin said he has "pre-judged none" of the tax ideas.

But Levin warned the estimated budget deficit — raised Monday to $168.8 billion for fiscal 1991 — is two-thirds higher than President Bush's estimate of six months ago. With the bailout of savings and loan depositors, the total deficit could reach $231 billion — "a very, very serious budget problem in this country," said Levin.

McCORMICK CALLED a news conference Monday in Detroit to say the energy tax proposals are "highly regressive, hitting people on fixed incomes and the poor.

"It would do great harm to the industrial economy. Michigan is the nation's ninth largest energy user and the fourth largest exporter. It would affect our country's competitive position. It would be unfair and discriminatory to the large industrial users.

"Five or six states already are in a mild recession."

For homeowners in Consumers Power's service area of Oakland County and northwestern Wayne County, it would mean gas bill increases of 8 percent. For customers of Michigan Consolidated Gas Co. and electric customers of Detroit Edison, the increases would be about the same.

TWO MEASURES are under consideration by Congress and the Bush administration:

- A bill by Rep. Fortney (Pete) Stark, D-Calif., a high ranking member of the Ways and Means Committee. Coal, now priced at $35 to $40 a ton, would be taxed $15 a ton, in $3 increments over five years; petroleum, $3.35 a barrel, phased in at 65 cents a year; and natural gas, 40 cents a thousand cubic feet, phased in at 8 cents a year.

Please turn to Page 2

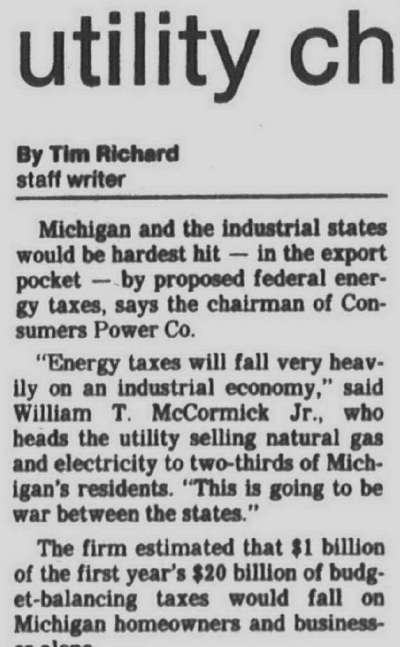

William T. McCormick Jr. "war between the states"

Short Term
High Rate

New 4-Month Savings Certificate

4 months

8% annual interest

$500 Minimum Deposit

Substantial interest penalty for early withdrawal from certificate accounts

Standard Federal Bank
Savings/Financial Services

1-800/522-5900

Member FDIC

Standard Federal

Retirement saving should be next goal

Continued from Page 1

them since they save by payroll deduction and it provides them with significant tax advantages.

THE CONTRIBUTIONS they make are currently tax deductible, and there is a very real possibility that the money withdrawn at retirement will be taxed at a lower rate than they currently pay. Alternatively, they may be able to take advantage of favorable five year averaging treatment on a lump sum distribution from their 401(k) plans. If their contributions continue at their present rate, it could increase their retirement nest egg by more than $100,000 — a significant sum for them.

The Pierces should review their expected retirement needs and estimate their future living expenses. This will also help them to determine if their current savings will be sufficient to allow them to live in the desired manner.

Harry estimates relatively high inflation in the future, as much as 10 percent, yet all of their assets are in investments which have little inflation protection — bank deposits and certificates of deposit. They may want to give some thought to including some growth assets which have inflation protection over the long term, such as stocks, real estate and the like.

ONE OF Harry and Sue's goals is to pay off their house by the time they retire. At the current payment rate, the mortgage will not be paid off for 13 years. With retirement just 10 years away, they are considering retiring the mortgage three years early.

They wonder if they should make extra payments on the mortgage at this time so that the mortgage is paid off when they are ready to retire, or whether they should bank the money between now and retirement and then pay the mortgage balance in a lump sum at that time.

Their current mortgage rate is only 7 percent, and we would recommend that they not make additional principal payments on their mortgage. Because home interest is a fully tax deductible expense, the interest rate cost is only 5 percent after tax.

At retirement they will have assets to pay off the mortgage if they desire. However, even at that time it may make more sense to maintain their regular monthly payments rather than paying a lump sum to eliminate that debt. With their mortgage interest at just 7 percent, the only reason we would recommend paying the mortgage off early is if it would add to their piece of mind. In that case, it might be an acceptable "investment."

One of the financial strengths of the Pierces is that they have adequate medical, disability and homeowner's insurances. However, their auto insurance liability coverage is only $100,000. They should raise this to $300,000, which is in line with their current coverage under their homeowners' policy.

IF HARRY were to die unexpectedly with his current life insurance ($141,000 face value), the income from the proceeds would only replace about one-third of his current income. It also would not replace his pension and 401(k) retirement plan contributions during the next 10 years. We would recommend that Harry consider an additional term insurance policy covering him for the next 10 years to protect Sue in the case of his premature death.

Currently, Harry and Sue own three certificates of deposit jointly with their children. Each of the children is named as joint owner with Harry and Sue on the three different CD's. While this arrangement can avoid probate under Michigan law, and perhaps avoid Michigan inheritance taxes, it can become very unwieldy if it is intended to be used in lieu of a properly executed will.

Fortunately, the Pierces have wills in place, so that should not be a problem. In an effort to be fair to each child, they may create problems if not all three of the CD's are cashed in and used at the same time. One or more of the children may receive a disproportionate amount of their estate. In addition, at least theoretically, the children are entitled to a portion of the CD during their lifetimes, which is not the intent of the Pierces. Care should be taken with this type of relationship.

AS YOU can see, with increased assets available for retirement come financial strength. However, proper planning for that retirement is a necessity. The Pierces are allocating a significant portion of their assets to meeting the primary goal of retirement, and they should allocate a significant amount of time to be certain that their goal is realistic. As the financial assets and planning come together, the Pierces can move toward the realization of a sound retirement plan.

Dan Boyce, a certified financial planner at the Center for Financial Planning in Southfield, has been recognized by Money magazine as one of the top financial planners in the nation. Alan Ferrara is a partner in the Farmington Hills law firm of Couzens, Lansky, Fealk, Ellis, Roeder & Lazar. Both serve on the board of directors for the Southeast Michigan Chapter of the International Association for Financial Planning.

Counterfeits hurt manufacturers

Continued from Page 1

The suit charged that Roy Lanza, operator of both businesses, sold inferior oil seals as Federal Mogul parts he placed in counterfeit Federal-Mogul boxes that he had printed.

"We discovered the problem in 1988 when a customer of Mr. Lanza tried to return the oil seals to Federal-Mogul for credit," said George Bashara, Federal-Mogul vice president and general counsel. "This practice, involving hundreds of thousands of dollars of parts, had been going on for at least three years."

In a federal court-approved settlement, Lanza admitted fraud, pledged to stop counterfeit practices and agreed to pay damages to Federal-Mogul. The counterfeit parts and boxes were confiscated by the U.S. Marshal's office.

MANUFACTURERS have an ally in the Federal Counterfeit Trademark Act. Enacted in 1986, the act imposes criminal penalties of up to five years in prison and fines of up to $250,000 for individuals and $1 million for businesses dealing in counterfeit goods. In contrast, those "simulating" genuine parts are subject only to civil penalties.

The message for counterfeiters, Bashara said, is that "Federal-Mogul is no longer going to assume that this is a cost of doing business and let it go at that. In the past, Bashara said, Federal-Mogul feared bad publicity but now will prosecute whenever it can.

In 1989, aftermarket sales accounted for 68 percent of Federal-Mogul's earnings of $56 million. Federal-Mogul components include engine bearings, sealing devices, fuel pumps, and lighting and electrical systems.

Federal-Mogul continues vigilance against counterfeiters with the same strategies used by the Big Three: constant checking of products in the field, information programs, improvements in packaging, and the willingness to prosecute offenders.

In January, a nationwide FBI sting netted 30 counterfeit parts distributors. The FBI had been working on the case with major manufacturers for nearly three years. The investigation is continuing.

"Seven indictments have been handed down, but no cases from January have been completely settled yet," said Ken Myers, marketing manger for Ford's Parts and Service division.

WHILE MYERS sees less counterfeiting from Ford's standpoint in the last few years, he believes that it "probably will never go away; there is too much money to be made."

Myers said that counterfeit parts distributors are getting more sophisticated, with some using telemarketing schemes to reach auto service centers.

Both Chyrsler's Dinger and Ford's Myers believe that counterfeit parts are more likely to be found in repair centers than auto parts stores.

"In my experience, no prosecutions over the last four to five years have involved any legitimate parts stores," Dinger said.

Locally, auto parts dealers also see less of a problem than in the past. Scott Harthun, manager of Southfield Auto Parts in Southfield, said he has never encountered any counterfeit parts or offers of them.

"We also buy direct from manufacturers, so we are unlikely to have the problem," Harthun said.

Bob Morton, owner of Stem's Auto Supply in Livonia, agreed.

"I am not aware of any problems with counterfeit parts for the last two or three years," Morton said. "Brand name stuff is all I sell; other projects don't last."

AT MID-S AUTO Supply in Livonia, manager John Ginther said he may be offered parts from independent jobbers two to three times a years. Ginther shies away, buying strictly from established warehouses.

Morton and Ginther, each with more than 20 years of experience in auto parts, suggest buying from reputable stores and repairing cars at well-established service centers which are more likely to resist the temptation of selling off-brand parts as genuine.

"The problem is probably greater away from the city, especially when you are on a trip and need a repair," Morton said. He recommends carrying routine replacement parts such as belts or hoses when traveling.

As consumers defend against counterfeit or poor quality parts by careful shopping, a new motto based on manufacturer resolve emerges — Counterfeiter beware.

Utility chairman knocks plan to tax energy

Continued from Page 1

Impact on Michigan would be $226 million next year, rising to $1.13 billion by 1995, Consumers Power said.

- A tax on BTUs (for British thermal units, a measure of energy). It reportedly is in a proposal by Sen. Pete Domenici, R-New Mexico, a Bush administration ally. On gasoline, it might amount to 5 or 6 cents a gallon.

Cost to Michiganians would be $700 million to $1 billion the first year and $1 billion to $1.5 billion the fifth, the utility said.

CONGRESS AND the president reportedly are aiming to close the deficit by $100 billion — half by spending cuts and half by revenue increases, with half the revenue coming from energy taxes.

"I'm not here to propose ways of raising taxes," said McCormick. "It's not a deficit problem; it's a spending problem . I'm hopeful we'll kill this one."

He added, "There are probably broader kinds of taxes" if more taxes are necessary.

THE OIL Daily, a trade publication, called both bills "foolish" and "far, far back on the list of potentially fair and equitable taxes."

The Stark bill would fall one-third on coal, one-half on petroleum and one-sixth on natural gas. The Oil Daily said Stark has no reputation as a "deal maker."

The tax sponsors span the political spectrum. The liberal Americans for Democratic Action gives Stark a 95 rating and Domenici a 5.

marketplace

Ideal Image, an image consultant business, has opened in Canton Township. The telephone number is 459-3041.

Kimco Inc. of Wayne will display the Eureka family of cleaning products, which it produces, at the National Hardware show in Chicago in August.

Golf Outings Unlimited of Livonia opened at 14905 Fairway. The telephone number is 953-0020. The company organizes and manages corporate golf outings and golf-related sales incentive meetings.

Plastomer Corp. of Livonia received two Q1 Awards from Ford Motor Co. for its foam products. Plastomer Corp. also received Chrysler's Quality Excellence Award for the fourth year in a row.

Sears has opened Star Cuts, a hair salon only for children, at the Livonia Mall, Seven Mile and Middlebelt in Livonia. Star Cuts even offers videotapes of a child's first haircut.

Red Wing Shoe & Repair opened at 5948 N. Sheldon in Canton Township, at the location of the former Plymouth Bootery. The telephone number is 454-4211.

National Equipment Leasing Corp. moved to 31157 Plymouth Road, Livonia. The company formerly had been in Southfield. It offers leasing and financing nationally for general business equipment needs.

● O&E Sports—more than just the scores ●

LOW MONTHLY PAYMENTS

Isn't that what you really want in a home equity loan?

FIXED!

Loan Amount: $25,000

INSTITUTION	MONTHLY PAYMENT	ANNUAL PERCENTAGE RATE	FEES
GANIS HOME LOANS	$304.07	12.25%	NONE
National Bank of Detroit	$371.80	12.90%	Waived
Michigan National Bank	$371.80	13.00%	YES
Manufacturers Bank	$376.97	13.25%	YES
Standard Federal	$380.69	13.53%	YES

A recent comparison (7/5/90) of local lending institutions provided the above results for a $25,000 Home Improvement/Equity Loan. The monthly payments utilize each lender's maximum term and lowest fixed rate for the loan amount. Maximum repayment terms used include: Ganis-180 Months; NBD, Manufacturers, and Standard Federal - 120 Months; Michigan National - 60 Month Balloon with 120 Month Amortization.

GANIS HOME LOANS
300 Park Street, Suite 230
Birmingham, MI 48009
313/647-3080

Home Equity Loans to $150,000 or More

Don't go to your bank and pay more than you have to. We'll come to your home or office (evenings & weekends too) to arrange your loan. And you'll pay less.

HEALTH & FITNESS
GET THE SUMMER FREE!

• NO MONTHLY DUES
• NO INITIATION FEES
• MEMBERSHIP WON'T EXPIRE UNTIL SEPT. 1, 1991
• 14 MONTHS FOR PRICE OF 12

NOW ONLY $125

NAUTILUS/UNIVERSAL WEIGHT EQUIP. WHIRLPOOL/SAUNAS • POOL • TRACK • RACQUET SPORTS • GYMNASIUM • KARATE • FREE NURSERY • AEROBICS

INDIVIDUAL Reg. $275 ..... NOW $125
COUPLE Reg. $375 ..... NOW $225
FAMILY from Reg. $425 ..... NOW $275

the dearborn athletic club
The Area's Finest Sports, Recreation and Health Facility
2145 S. Telegraph Road, Dearborn
274-2337
OFFER ENDS JULY 31, 1990

GAYLORD PRINTING COMPANY
of
Detroit, Michigan
is pleased to announce
that
Central Printing & Publishing Co.
of
Flint, Michigan
is now a
Division of Gaylord Printing Co.

15555 WOODROW WILSON • DETROIT, MICHIGAN 48238

Good Morning Good Health

The morning radio show where health care experts talk to you about your good health.

Monday, July 16
❦ Osteoporosis
❦ Diabetes

Monday, July 23
❦ Cosmetic Plastic Surgery
❦ Replantation

Monday mornings, 7:30 - 8:00 a.m.
WCAR 1090 AM

Brought to you by Catherine McAuley Health System, Home of St. Joseph Mercy Hospital in Ann Arbor

Catherine McAuley Health System
Sponsored by the Religious Sisters of Mercy founded in 1831 by Catherine McAuley
5301 East Huron River Drive
P.O. Box 992
Ann Arbor, Michigan 48106

Be EnergyWise

George Benian's
VENUS CLEANERS
...the ultimate in dry cleaning

Specializing in:
- Treatment of smoke odor and water damage
- Cleaning of mini and vertical blinds
- In-plant cleaning of furs, draperies, curtains, linens, and lamp shades

14349 Schoolcraft
Detroit, Michigan 48227
(313) 837-8678

Pick up and delivery service available

B
NO TIES WEEKEND
$27.00* per night

Take the weekend off
to...read a book
...see a movie
...do nothing

As a busy executive you deserve a weekend away to do what you want to do. You will relax in our deluxe accommodations and not have to worry should you want a late checkout Sunday, just ask. Bring a good book or watch one of our movies on your room TV. Call either Hotel to arrange your weekend.

Barclay Inn
145 S. Hunter Blvd
Birmingham, MI
646-7300

Berkshire Hotel
26111 Telegraph Rd
Southfield, MI
356-4333

Valid from Thursday to Sunday nights
*Based on double occupancy per person per night and subject to all taxes.

Garner's JEWELRY
"Specializing in Affordable Elegance"

Jewelry Repair Is Our Middle Name

• Repairs on Premises • Next Day Service

Ring Sizing
Soldering
Stone Setting
Custom Design
Stone Inspection
Cleaning & Refinishing

ONE FREE
14 Kt. CHAIN SOLDER
One Coupon Per Customer
Expires 8-5-90

REDFORD (27154 W. 7 Mile) 255-7140
TROY (5127 Rochester Road) 524-9343
TAYLOR ..... 287-6422 YPSILANTI 483-6010

DR. RICHARD J. BAYLES
is pleased to announce
the merging of his
medical practice with
MARK-ROSS, P.C.
three convenient locations
to care for you

PLYMOUTH
1311 Ann Arbor Road

YPSILANTI
2236 Packard Road

GARDEN CITY
7087 Inkster Road

for more information
please call 453-8510

No matter what, owners complain about their cars

auto talk

Dan McCosh

This is the first year in history that an auto manufacturer managed to build a car that nobody complained about.

The source of this startling information is the J.D. Power & Associates "initial quality survey" of new cars. Power's people survey new car owners and ask them if they have anything to complain about. The results are tabulated annually and then the auto companies brag about them if they are on the top of the list or complain about the survey if they are at the bottom.

The Power survey is the one that ranks new cars according to quality that you probably have seen referred to in advertisements — at those not written by Lee Iacocca, who makes up his own quality surveys, something he started to do after he looked at how much Power was charging him and realized that he was paying the guy to insult him.

Actually, if you spend a lot of money on a car, you aren't about to complain, which I figure is why Mercedes, Lexus and Buick usually do pretty well.

AUTOMAKERS SCRAMBLE to get a good ranking in the Power survey so they can claim their car is better than the next. What they don't want anybody to notice is that according to Power, all cars are still pretty lousy.

Power says that two-thirds of the people buying the best-quality car in the world (the Toyota Cressida, according to the survey) complain about it anyway. In fact, until this year, no car brand had averaged fewer than 100 complaints per 100 cars, which means that somebody was complaining about every car.

Even really terrific cars have more than one person complaining about them. Buick, for example, had 1.13 complaints per car, which means that somebody's spouse must have put in their two cents' worth. Most cars get at least two complaints, and some get up to three, which means that probably the neighbor came over and picked at something as soon as he saw the thing pull into the driveway.

I THINK one reason that Power gets so many complaints is that he is basically a nice guy, and when he asks people to complain about their car, nobody wants to disappoint him. "Yeah, I've got a few complaints, but what the heck, nobody's perfect" already adds up to about 300 complaints per 100 cars sold.

Actually, if you spend a lot of money on a car, you aren't about to complain, which I figure is why Mercedes, Lexus and Buick usually do pretty well on Power's complaint survey . On the other hand, when you find yourself driving, say, a Dodge Omni, you probably have other worries and aren't so picky anymore, which explains why the Omni ranked higher than the Honda Civic on this year's survey. I never really complained about my Omni, but I muttered a lot.

HOW YOU feel about your car is clearly the deciding factor as to whether you complain about it. For example, my old Triumph had lots of flaws — such as a glove box that was a real cardboard box that was supposed to be attached behind a little leather-covered door that unlocked with a key. But when you put a set of socket wrenches in it (don't ask why), the box would fall off and hit your passenger on the ankle.

Then you had to put the glove box with the wrenches in it in the trunk, which meant that you could open the little leather-covered door with the key, hold your hands up behind the opening and do a passable rendition of a Punch and Judy puppet show.

I thought it was astute British engineering that left space in the trunk for the glove box. Funny, I never thought to complain about it. I wonder what Mr. Power would have thought of that.

Dan McCosh is automotive editor of Popular Science Magazine.

Take a look at this table to evaluate investments

finances and you

Sid Mittra

Part III

An investment portfolio is not constructed in a vacuum. It must reflect your ability to tolerate risk. In addition, in targeting your portfolio you must recognize the five faces of risk.

Portfolio construction

Your portfolio should consist of a variety of investments. It's not easy to pick them in the proportions in which they should be mixed to construct an ideal portfolio.

The key investment features of a number of popular investment vehicles are presented in the accompanying table. This table can help you construct an investment portfolio designed to help you meet your investment objectives in an efficient manner.

Sid Mittra is a professor of finance, school of business at Oakland University and owner of Coordinated Financial Planning.

investment features

	safety/ stability	income	growth	liquidity marketability	tax benefit
Savings accounts	H	L		H	
Money market	H	L		H	
EE and HH bonds	H	L		L	L
Cert. of deposit	H	M		L	
Treasury notes/bonds	M	M		H	
Common stock: blue chip	M	L	M	H	
Corporate bonds: high grade	M	M		H	
Municipal bonds: high grade	M	M		H	
Common stock: speculative	L		M	H	
Corporate bonds: high yield	L	H		H	
Real estate Invest. prop.			L	L	H
Annuities: fixed	H	H		L	H
variable	M		H	M	H
Mutual funds	M	M	M	H	

L: Low M: Medium H: High

Work of free-lance writers can help small businesses

focus: small business

Mary DiPaolo

"Hiring the words" is one way to describe how a growing majority of small business owners are converting their ordinary printed materials into captivating business communications.

In today's competitive marketplace, business leaders realize that their customer-directed literature must not merely be read, but read with great interest. When this goal is accomplished, the job of persuading readers to do what they've been asked becomes much more effective.

ADDING "SPARK" to a firm's written materials traditionlally has been focused on company brochures, advertising copy and annual reports. Advertising agencies usually were perceived as the only source for professional writing help.

But working with an agency often meant spending a small fortune to receive receive finished copy that sometimes read like yesterday's newspaper. But as the writing-related needs of small businesses changed over the years, so did the opportunities to receive affordable assistance from alternate sources.

FREELANCE WRITERS have since become the small business industry's best investment and have been commissioned to do much more than create attention-getting, one-liners or organize factual information. From composing new client proposals to developing writing strategies for their clients, freelancers are finally gaining the widespread respect and recognition they deserve.

From composing new client proposals to developing writing strategies for their clients, freelancers are finally gaining the widespread respect and recognition they deserve.

Expanding your company's word power begins by identifying one or more signals that influence the impact of printed materials your firm plans to prepare and distribute.

THESE SIGNALS include:

- You never seem to have enough time to prepare written materials.
- You've been told that your written work isn't always clear.
- You have sizable potential profits at stake.
- Your rough drafts are controversial.
- You're about to undertake a major revision of one or more documents.
- You'd like to audit the written information generated by your company.
- You've got a problem and just don't know what to do.

THE ANSWER for your business should be able to offer a wide range of services extending beyond editing or actual writing assignments. He or she can help you brainstorm, teach you how to improve your own materials, conduct an audit of the written information flowing in and out of your company and serve as company liaison for very large projects.

Your writer should also be aware and focused on the specific reader audience(s) you are attempting to reach and the message(s) you want to relay. But this means that you must be available to provide the writer with detailed marketing and sales information when it is requested.

Next week, we will discuss the questions you need to ask before selecting a freelance writer to work with.

Mary DiPaolo is the owner of MarkeTrends, a Farmington Hills business consulting firm. She is also producer and host of the cable television series, "Chamber Perspectives."

SuperSole boots for Super tough jobs!

- Oil-tanned, water-repellent Irish Setter leather
- Super long-wearing SuperSole

MADE IN USA

Sizes/widths vary by style.
We've got your size in stock

Red Wing Shoe Store

GARDEN CITY
33145 Ford
at Venoy
522-5950

REDFORD
25545 5 Mile
at Beech Daly
533-1256

BOOTS THAT WORK!

WE'LL BUILD YOU A MORTGAGE YOU CAN LIVE WITH

8.50% INTEREST RATE
10.27% ANNUAL PERCENTAGE RATE

Introducing our seven-year mortgage with refinance option.
Based upon a $75,000 purchase price, a $15,000 (20%) down payment and a $60,000 loan balance, here's an example of how the program would work. The first year's interest rate of 8.50% would amount to twelve payments of $461.35. For the thirteenth through eighty-third payments, the interest rate would increase to 9.50%, making the payments $504.52. The final payment would be $57,001.62. This program provides a conditional refinance option without requalification.

1-800-562-6871
Call 7 Days A Week

Huntington Mortgage Company
A subsidiary of Huntington Bancshares Incorporated.

EQUAL HOUSING LENDER

Payments include principal and interest only. These are our current terms, which are subject to change without notice.

FREE
TRAVEL SEMINAR

Own Your Own Travel Agency

- Hear about the exciting future of the $313 billion international travel industry.
- Learn how you can own your own agency without prior experience.
- Find out why UNIGLOBE has become the #1 travel franchise in North America with over 775 agencies.

Tuesday, July 24, 2 p.m. & 7 p.m.
SHERATON SOUTHFIELD HOTEL
16400 J. L. Hudson Drive
Just North of Northland Shopping Center
(Between Greenfield and Lodge Expressway)

For reservations and information call:
(313) 827-7550

UNIGLOBE Travel

® TM Licensed Trademark of Uniglobe Travel (International) Inc. Each agency independently owned and operated

Get a Head Start on your Competition
with our proven system for ***REAL ESTATE*** *agencies*

- Develop greater agency recognition
- More prospects
- More listings
- Be aggressive
- Be innovative

LEAD GENERATION

"The Service Bureau for the ***REAL ESTATE*** *Industry"*
CALL **LILA GRAY** at **1-800-645-6376**

DON'T REPLACE SUNKEN CONCRETE

Do You Have A Problem With...

KENT KC INC CONCRETE

- Sidewalk uneven; afraid of tripping?
- Stoops and patios settling toward the building?
- Driveways and parkways tilted or uneven?
- Warehouse or plant floors settled?
- Floor joints move, voids under floors?

SAVE UP TO ½ of Replacement Costs with our remarkable way of raising concrete.

KENT CONCRETE INC.
Call ... 1-800-968-2345 For Free Estimates

datebook

● INTRODUCTION TO COMPUTERS

Saturday, July 21 — "Introduction to Computers" 9 a.m. to 1 p.m. in Dearborn. Fee: $42. Information: 581-4400 Ext. 249. Sponsor: Detroit College of Business.

● INVENTORS' COUNCIL

Wednesday, July 25 — Inventors' Council of Michigan meets 7 p.m. in the auditorium of the Livopnia Civic Center Public Library, 32777 Five Mile. Non-member fee: $15. Information: 963-0616 or 1-800-468-8871.

● FINANCIAL PLANNING

Thursdays, Aug. 9-23 — Successful Money Management Seminar 7-9 p.m. at the YWCA-Metropolitan on Grand River west of Beech Daly in Redford Township. Fee: $39. Information: 537-8500. Sponsor: YWCA-Metropolitan.

● ENGINEER REVIEW COURSES

Saturdays, Sept. 22 through Oct. 13 — Professional engineer licensing review courses 8 a.m. to noon for four weeks at Madonna College in Livonia. Information: Marika Diamond, 832-5400. Sponsor: Engineering Society of Detroit.

Send information for Datebook to the business editor, Observer & Eccentric Newspapers, 36251 Schoolcraft, Livonia 48150. Information must be received by Monday to be published in the coming Thursday issue. Publication is not guaranteed. Information should contain a daytime telephone number where information can be verified. If your item is about something to happen several weeks in the future, it may be run more than once, space permitting.

business people

Pamela L. Prairie

Edwald L. Zaleski

Lori K. Walker

Pamela L. Prairie of Livonia was named to the board of directors at the Metropolitan Center for High Technology in Detroit. She is vice president of utility marketing services for ANR Pipeline Co., also in Detroit.

Edward L. Zaleski of the Garden City district office of American General Life and Accident Insurance Co. has retired after working for the company for seven years. Zaleski began his company career in December 1982 as an agent at the Garden City district office, serving as a career life underwriter through all his time with the company.

Lori K. Walker of Livonia was appointed branch officer in the Six Mile-Winchester branch of Manufacturers National Bank of Detroit.

David Katz of Livonia was appointed to a four-year term on the citizens advisory committee of the University of Michigan-Dearborn. Katz is the assistant Wayne County Executive for legislative affairs. He is a member of the board of the International Institute, McNamara Charity Fund and the Schoolcraft College Foundation. He is the chairman of McNamara's Band Charity Golf Outing and the Wayne II Democratic organization.

Kathleen Pek, daughter of Mr. and Mrs. Jospeh O'Leary of Redford Township, was appointed human resources director of Yankee Publishing Inc. in Dublin, N.H. Before that, Pek had been director of human resources at First NH Banks Inc. in Manchester, N.H. She is a graduate of Eastern Michigan University.

Maureen Davis of Westland was promoted to media supervisor with Campbell-Mithun-Esty Advertising in Southfield. She had been a senior media buyer.

Kellie Szabo of Redford Township was promoted to junior media buyer with Campbell-Mithun-Esty Advertising in Southfield. She had been an assistant media buyer.

Rod Hartwig of Canton Township was named a senior art director with Ross Roy Communications in Bloomfield Hills. He will be responsible for sales training and competitive comparison print. Before joining Ross Roy, Hartwig was a senior art director for Florists' Transworld Delivery in Southfield, a graphic designer for the comprehensive Health Planning Council of Southeastern Michigan and a graphic designer for the Wayne State University School of Medicine.

Andreas Peter Czilok of Westland has transferred as art director for electronic media with Ross Roy Communications in Bloomfield Hills. He will create graphics for interactive videos. He had been in the Windsor office of Commercial Associates/Ross Roy, where he was art director for computer graphics. Before joining ross Roy, he was an art director for Ariel in Toronto.

Dr. Joseph F. Pinto of Plymouth was elected to a one-year term as member-at-large of the executive committee on the board of directors of Delta Dental Plan of Michigan. Pinto, who has a private practice in Garden City, has chaired several committees of both the Detroit District Dental Society, of which he is a past president, and the Michgan Dental Association. He is a member of the American College of Dentists, the Academy of Operative Dentistry and the Francis B. Vedder Society of Crown and Bridge Prosthodontics.

Maribeth M. Petteys of Canton Township returned recently from a Matchmaker trade mission to the Netherlands and Belguim. Petteys owns Sheer Intensity, a producer of athletic and leisure apparel, such as cotton and spandex actionwear.

Please submit black-and-white photographs, if possible, for inclusion in the business people column. While we value the receipt of photographs, we are unable to use every photograph submitted. If you want your photograph returned, please enclose a self-addressed, stamped envelope. Indicate in a margin on the front of the photograph that you want it returned. We will do our best to comply with your request. Send information to: Business Editor, 36251 Schoolcraft, Livonia 48150. Please include city of residence and a daytime telephone number where information can be verified.

Be EnergyWise

LOSE WEIGHT WITH MEDICINE
You already know what you should eat. You know all there is to know about calories, fat, weight loss and dieting. Knowing what to eat has nothing to do with losing weight. DIET RESULTS MEDICATION PROGRAM can help you. We are Michigan's only Medical Center that is Board Certified in Weight Reduction Medicine. You can lose weight. You can keep it off. Call us.
Diet Results® MEDICATION PROGRAM 16311 Middlebelt • Livonia 422-8040
EXTENDED HOURS EVENINGS AND SATURDAYS

You won't notice any difference, but your country will.

The five minutes you spend registering with Selective Service at the post office won't change you. But it *will* make a difference to your country. So when you turn 18, register with Selective Service. *It's quick. It's easy. And it's the law.*

A public service message of this publication and Selective Service System.

CHRISTMAS IN JULY
ABOARD THE STAR OF DETROIT
Plan your Holiday Party NOW on the Star of Detroit
Major Credit Cards Accepted
Gift Certificates Available
Groups of 25 or More Call 259-9160

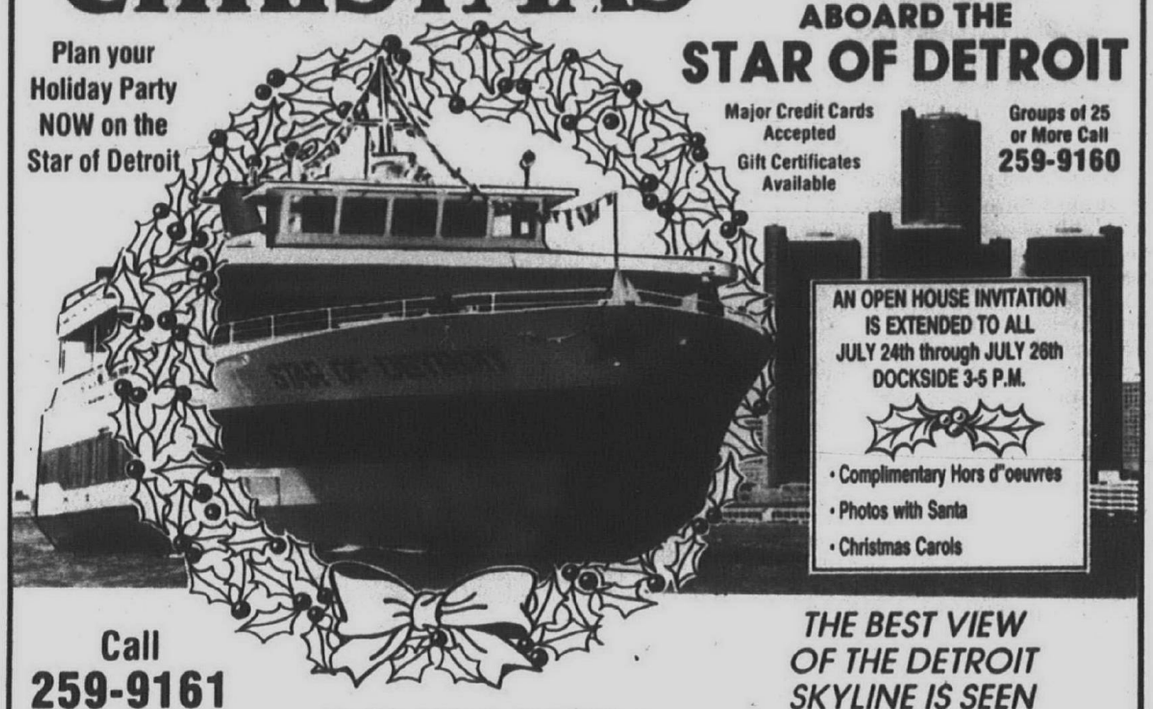

AN OPEN HOUSE INVITATION IS EXTENDED TO ALL JULY 24th through JULY 26th DOCKSIDE 3-5 P.M.
• Complimentary Hors d"oeuvres
• Photos with Santa
• Christmas Carols
Call 259-9161 For Reservations
The Star is the Perfect Setting for any Special Occasion.
THE BEST VIEW OF THE DETROIT SKYLINE IS SEEN FROM A STAR

Climb up, sink in. Feet up, deep sigh.

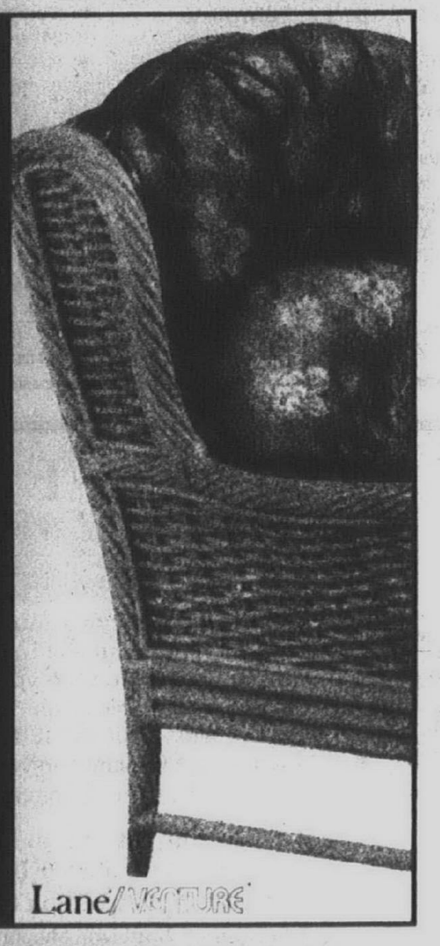

Lane Venture factory quality, rattan furniture 25% to 45% off. From July 18th to August 12th. Special orders at sale prices. Order Now!
Palm Beach Patio Furniture
Novi Town Center 347-4610
Grand River and Novi Road
Waterford 666-2880
M-59 near Oakland Airport
Mon Thurs Fri 10-9
Tues Wed Sat 10-6
Sun 11-4
Lane/Venture

What's an advertiser to do?

Ad rates in the News and Free Press are up. Circulation is down. Yet, hundreds of thousands of eager, affluent consumers in the Detroit suburbs need to know what you sell. What should you do?

1. Trust the right numbers.

The Detroit News and Free Press' own figures show suburban circulation of both the dailies and Sunday newspaper is down.

At the same time, SPRING's network of 39 Detroit suburban newspapers offers a solid, stable circulation of *530,000.* (That represents more than *one million readers*!) What's more, all SPRING newspapers are audited by either ABC or CAC.

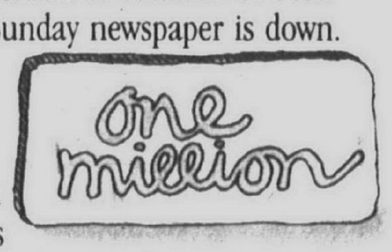

2. Put your money where it counts.

Even using the DNA's un-audited figures, SPRING delivers Detroit's suburban market at a *lower cost per inch and a lower cost per thousand* than either the News or the Free Press.

In short, your advertising dollar will pack a bigger punch when you place your ad in SPRING

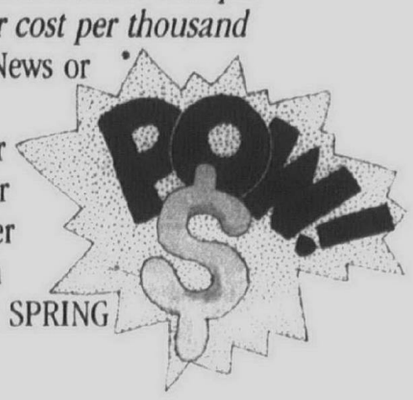

3. Switch to SPRING.

Lower your cost per ad. Drop your cost per thousand. Hit your budget. And reach the suburban buyers you want to reach.

Put more SPRING in your next media buy.

SPRING
SUBURBAN DETROIT NEWSPAPER NETWORK

One call. One order. One ad. One million readers. One heck-of-a-buy.

Dick Brady
OBSERVER & ECCENTRIC NEWSPAPERS
(313) 591-2300
Adams Publishing Corporation • Associated Newspapers • Heritage Newspapers, Inc.

The Burden Of Being Overweight Isn't Something You Have To Face Alone.

If you have a health problem, where do you turn for help?
Thousands of specially trained doctors like us nationwide have been offering the MEDIFAST® Weight Control Program for nearly a decade.
Our professional supervision means you will lose weight quickly and safely. The benefits are *immediate* improvements in your health and appearance.
Through the right combination of physician supervision, supplemented fasting, and behavior modification, your ideal weight will be easily achieved and maintained.
You already know how frustrating it is to lose weight on your own; don't do it alone — call us today. We're ready to help you.

MARTY LUNDE, M.D.
Diplomate Internal Medicine
JOSE L. EVANGELISTA, M.D. F.A.C.C.
Diplomate Internal Medicine
Diplomate/Cardiology
©1988, Nutrition Institute of Md., Inc.

MEDIFAST
Your Physician's Answer To Weight Control®
LIVONIA MEDICAL CLINIC
10475 Farmington Road
(S. of Plymouth Road)
LIVONIA • 427-9440

class reunions

As space permits, the Observer & Eccentric Newspapers will print without charge announcements of class reunions. Send the information to Reunions, Observer & Eccentric Newspapers, 36251 Schoolcraft, Livonia 48150. Please include the date of the reunion and the first and last name of at least one contact person and a telephone number.

● ANDOVER
1980, Sept. 15. (800) 397-0010.
● 1970, Aug. 11, Community House, Birmingham. (800) 397-0010.
● 1960, Aug. 18, Holiday Inn, Novi. Jim Wolfe, 540-9800, Ext. 267, weekdays.

● AVONDALE
1980, Aug. 11, Auburn Hills Civic Center Park, Auburn Hills. Sandy Seipke-Peterson, 373-9503, or Elizabeth Bugg-Becker, 373-7491.
● 1965, Aug. 4. Marilyn Lash, 394-0141 or 625-9007, or Jane Stewart 627-2074.

● BELLEVILLE
1980, Oct. 6. (800) 397-0010.

● BENEDICTINE
1970, Aug. 18. 773-8820.
● 1959-61, Sept. 8. Vince Rotole, 489-1239 or Janice Selinske Moylan, 420-2775.
● 1980, Aug. 25. 773-8820.
● 1965, Oct. 27. 773-8820.

● BERKLEY
January and June 1940, Sept. 22. 624-3940.
● 1980, Nov. 23. (800) 397-0010.

● BIRMINGHAM
1955, Sept. 28-30. Midge (Clark) Wilson, 626-0673.

● BIRMINGHAM GROVES
1970, Aug. 24. 465-2277 or 263-6803.
● 1965, Aug. 4. Bill Richards, 433-2362, or Joan Rowan, 647-8868.
● 1980, Nov. 23, Troy Hilton Inn, Troy. 549-5630.

● BIRMINGHAM SEAHOLM
1960, Sept. 21. 773-8820.
● 1971 in 1991. (800) 397-0010.

● BISHOP GALLAGHER
1980, Oct. 13. 773-8820.

● BLOOMFIELD HILLS
1965. (800) 397-0010.

● BRABLEC
1970, Oct. 13. 773-8820.

● BROTHER RICE/MARIAN
1970, July 28. (800) 397-0010.

● CHIPPEWA VALLEY
1980, Oct. 13. 465-2277.

● CLARENCEVILLE
1960, Aug. 25. Don Catlett, 477-7433, or Jesse Pinng, 1-878-9365.
● 1970, Aug. 24. Dennis Cogo, 476-3921, or Mike Sweeney, 476-2482.
● 1965, Sept. 7. Carol Quigley, 352-8500.
● 1980, Sept. 29. Kevin Anusbigian, 476-3772.

● CLARKSTON
● 1970, Aug. 11. 623-0204 or 625-8007.
● 1980, Aug. 4. 773-8820.

● CLAWSON
1980, Oct. 6. (800) 397-0010.

● COFFEY JUNIOR HIGH
1972, July 29. 542-3198.

● COMMERCE/EAST COMMERCE
1959, July 27. 751-0211 or 751-6499.

● CRESTWOOD
1970, Sept. 1, Holiday Inn, Dearborn. (800) 397-0010.

● DEARBORN
January 1965, Aug. 11. Kathy (Bielski) Dace, 348-7185.
● June 1965, Aug. 3. Carol (Wissmuller) Malewska, 565-0371.
● 1940, Aug. 3. 773-8820.
● 1960, Oct. 6. 453-5145 or 278-7061.
● 1970, Aug. 4. 561-5566.
● 1980, Aug. 18. (800) 397-0010.
● January-June 1955, Aug. 4, Park Place. 537-6456.
● 1953, Nov. 23. (800)397-0010.

● DEARBORN EDSEL FORD
1980, Aug. 10, Italian-American Club, Dearborn. (800) 397-0010.
● 1965, Aug. 4. Robyn, 561-1428, or Joe, 375-9325.
● 1975, Aug. 10. Ken Hoehn, 562-4500, or Kevin Korte, 274-0162 (evenings/weekends).

● DEARBORN FORDSON
1970, July 28. Dominic Maltese Jr., 274-3600 or 277-3515.
● 1956. Diane (Stephens) Rader, 563-9224, or Dolores (Wojcik) Loos, 582-5254.
● 1943, Aug. 3. John Lawrence, 422-5310.
● January and June 1950, Oct. 27. Gene Tomlinson, 645-5994.
● 1960, Sept. 29. Jan Payne, 582-0099.
● January 1965, Nov. 9. Irma (Iafrate) Cerroni, 464-3774, or Virginia (Marian) Koch, 981-4763.
● 1955, Nov. 3, Italian-American Club, Dearborn. Lucille (DelGrosso) Gliese, 581-7291.

● DEARBORN LOWREY
1960, July 28. Larry Krupa, 565-7893, or Irene DeLuca Prus, 477-3669.

● DETROIT CASS TECH
1964-1966, Oct. 6. 746-9643.
● 1970, Nov. 23, Roostertail, Detroit. 534-6424 or 835-6550.
● 1980, Aug. 17-19. 491-6985 or 358-0521.

● DETROIT CENTRAL
1940, Sept. 15. Elaine Kadashan, 355-1773, or Evelyn Burton, 644-2228.
● 1959-60, Aug. 24-26. 862-1396.
● 1980, Sept. 1. 773-8820.

Sunday, July 22
1-5 p.m.
Live Entertainment
at
Clown CAREnival
Games & Prizes
Face Painting
Popular Teenage Turtle
Bring the Family
Special Appearances by
Ronald McDonald
McGruff the Crime Dog
plus Lots of Food & Fun
Our Lady of Providence Ctr.
16115 Beck Rd.
between 5 & 6 Mile, Northville Twp.

Monthly Allergy Tip
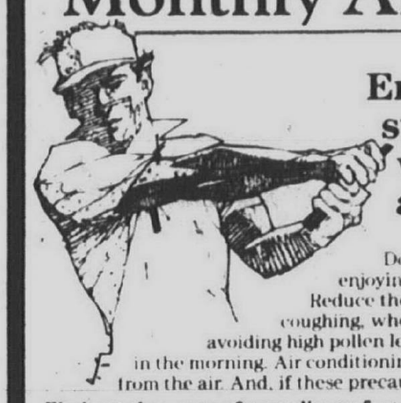
Enjoy the beautiful summer weather, whether you have allergies or not!
Don't allow allergies to keep you from enjoying sports and other outdoor activities. Reduce the symptoms of sneezing, congestion, coughing, wheezing, and red, itchy eyes by avoiding high pollen levels on sunny, dry days, particularly in the morning. Air conditioning can also help by removing pollen from the air. And, if these precautions are not effective, come see us.
Find out the cause of your discomfort and learn how it can be treated with medications that do not have unpleasant side effects, such as drowsiness and loss of alertness or coordination. Don't suffer another day! We can help.
Select Care Providers
Michael S. Rowe, M.D.
Michael J. Hepner, M.D.
both certified by the American Board of Allergy and Immunology specializing in adult and pediatric practice
Phone (313) 473-8440
Same-day appointments, as well as early-morning, late-evening, and Saturday office hours.
Please call about participating in ongoing research studies.
ALLERGY AND ASTHMA CENTER OF SOUTHEAST MICHIGAN, P.C.
24230 Karim Blvd. (10 Mile Road, West of Haggerty) Suite 130, Novi, Michigan

ONE HOUR DRY CLEANING
Here's your chance to get caught up on your Summer Cleaning
ALL DRY CLEANING
50% OFF
excludes furs, leathers, suedes, alterations and laundry
(Must present Coupon with order)
Price reverts back to regular price if not picked up in 2 weeks.
LIVONIA
37454 W. 5 Mile
(N.W. Corner of Newburgh)
Charlene Boote, Mgr.
591-6166
CANTON-PLYMOUTH
42452 Ford Rd.
(N.W. Corner of Lilley)
981-3950

NOW GETTING A MORTGAGE IS ALMOST AS NICE AS GETTING A HOME.
There's never been a better time to get a new home. And there's nobody who is as willing to help as Security Bank and Trust.
With programs available from the Michigan State Housing Development Authority, you may qualify for special reduced interest rates and low monthly payments.
To find out more, stop in any of our branches or call the number listed below. We're making borrowing money almost as nice as spending it.
We'll make you feel like our most important customer.
A Security Bancorp Bank™
SECURITY BANK AND TRUST
(313) 281-5241
Member FDIC

REDUCE YOUR CHANCES OF GETTING HEART DISEASE, KIDNEY DISEASE OR GOING BLIND.
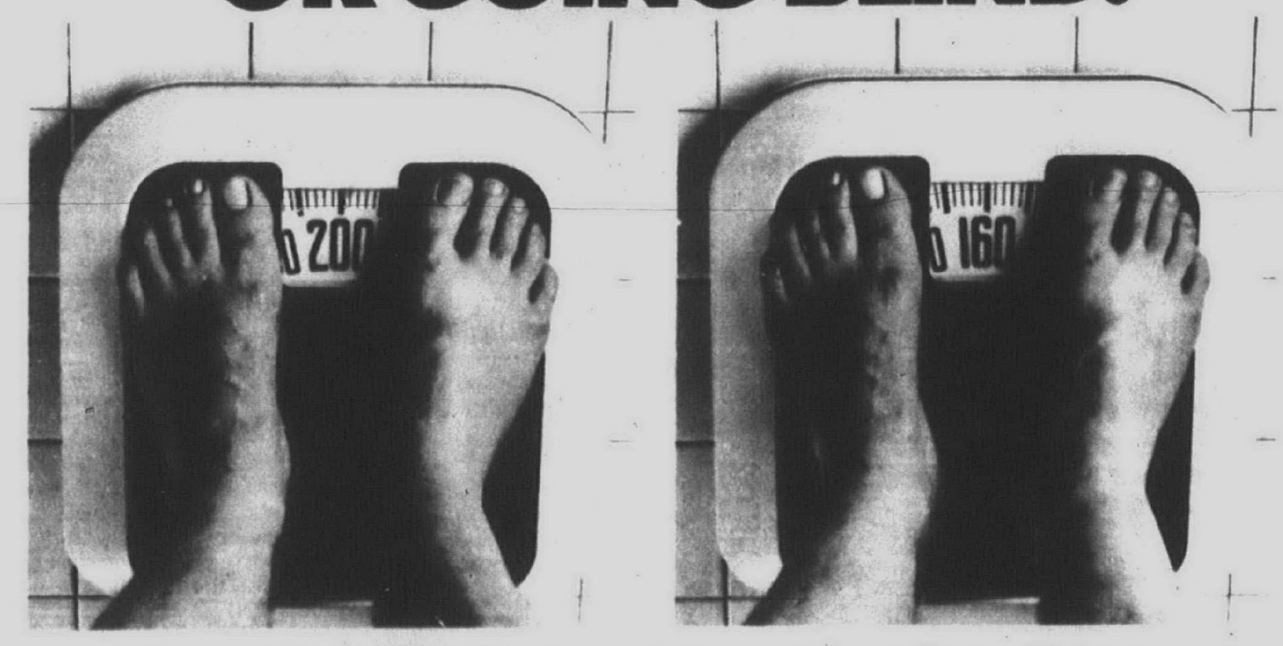
Obesity can start a chain reaction to poor health that can be devastating.
To begin with, most physicians and researchers consider obesity to be the major cause of diabetes in adults. Up to 90% of adults diagnosed as having diabetes, in fact, are overweight.
Of course, once you have diabetes your chances of developing heart disease, kidney disease, or going blind increase dramatically.
As a person with diabetes you'll be twice as prone to heart disease. 17 times as prone to kidney disease. And 25 times as prone to blindness, if you are insulin-dependent.
Diabetes, in fact, can shorten your life expectancy by one-third.
Fortunately, diabetes in adults, in most cases, can be prevented with careful weight control, healthy eating habits, and regular exercise.
So if you're overweight, doesn't it make sense to take off the extra weight?
Instead of years off your life?
FIGHT SOME OF THE WORST DISEASES OF OUR TIME.
Support the American Diabetes Association.

CELEBRATING OUR 37TH YEAR

Fretter SUPERSTORES

BIG TAG SALE

Big Tags Mean Big Values On Big Brand Names... Look For Them & Save Big In Every Department!

Sale Continues Thru Monday, July 23, 1990.

Below Is Just A Sample Of The Many BIG TAG Sale Items You'll Find In Every Fretter Store

TODAY THRU SATURDAY 10-9

GoldStar

GoldStar 19-Inch Diagonal Color TV

$186

ONE PER CUSTOMER

82 channel capability, quick start tube, memory fine tuning. CMR9460X.

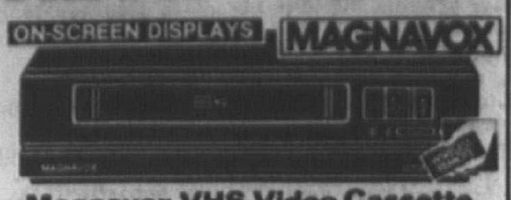

Magnavox VHS Video Cassette Recorder with Remote

$199

ONE PER CUSTOMER

155-channel digital quartz tuning, one-touch record, on-screen displays. VR9710AT.

$999

$30 PER MONTH *

RCA Pro Wonder VHS Camcorder

ProEdit system with flying erase head, color enhancement light, high speed shutter, 3 lux sensitivity, marco focusing. CC311.

Whirlpool 18 Cu. Ft. No-Frost Refrigerator /Freezer

$427

$15 PER MONTH * · ONE PER CUSTOMER

Full width adjustable shelves, auto temp controls, auto interior light, super storage door shelves, textured doors. ET-18SK.

Air Conditioners & Dehumidifiers

15 Pint Dehumidifiers Starting At: **$117**

Air Conditioners Starting At: **$167**

Choose from a huge selection of brand name air conditioners & dehumidifiers.

Enhanced AT/286 Legend IE IBM Compatible Color Computer

$1497

$45 PER MONTH *

- Free 4-months on-site service
- in your home or business
- one 5.25" & one 3.5" high
- density floppy drive
- VGA/EGA/CGA - Video board
- installed
  - 40MB hard drive
  - 640K RAM
  - 12 MHZ chassis
  - Software included

LEGEND-IE

NO DEALERS - Available to new customers who activate with Ameritech thru Fretter. Minimum service commitment required. Without activation add $300

AMERITECH MOBILE COMMUNICATIONS

INCLUDES BASIC INSTALLATION

Connect With the Leader!

$177

NovAtel Handsfree Transportable or Mobile Phone

832 channel capability, full 3 watts, antenna, 50 number memory, basic installation includes a roof mount antenna. NC-385.

Large Capacity Automatic Washer

$247

3 auto cycles, 2 water level selections, water temperature combinations. Model LA-4800XT.

Magic Chef 30 Inch Gas Range

$398

$15 PER MONTH *

Black glass door with color matching panel, electronic pilotless ignition, clock with timer. Model 31H2KXW.

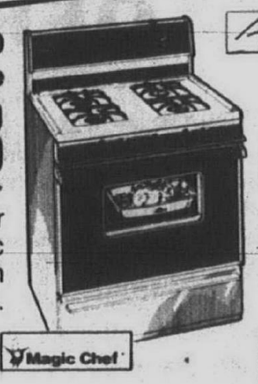

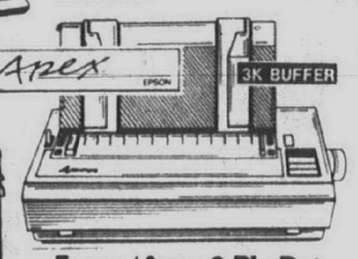

Epson/Apex 9-Pin Dot Matrix Action Printer

$169

SelecType front control panel, IBM PC XT/AT compatible printer, 180 CPS in draft mode, 30 CPS in near letter quality. T1000.

G.E. Countertop Microwave Oven

$97

35-minute timer, two power levels, convenient cooking guide on control panel. Model JE-45.

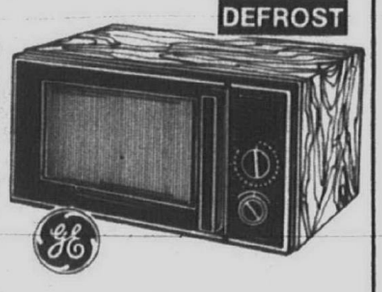

GTE

GTE Cordless Telephone

$59

Full range cordless, last number redial, wall mountable, tone and pulse dialing. Model 3150.

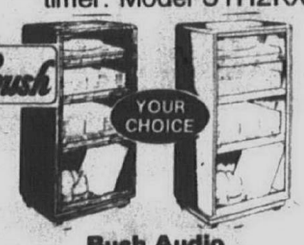

Bush Audio Component Racks

$119 EA.

Oak or black finish, 3 adjustable shelves, touch release latch, hooded casters. Model A0-412/812.

AM/FM Stereo Cassette Player

$39

Dolby* B NR, auto reverse 3-band equalizer, lightweight stereo headphones included. KT-4048

Magnavox 25" Stereo Color TV

$469

$15 PER MONTH *

Graphic control tuning system, stereo sound system, 178-total channel capability. RK-4485CH.

Casio Mid Size Keyboard

WHILE QUANTITIES LAST **$97**

Perfect for the beach! 40 preset tones & rhythms. Great sound effects for fun in the sun! MT-540

SONY

Sports Walkman Headband Radio

$49

Water resistant design, synthesized FM tuner, LCD display, 5 FM presets. SRF-M50W.

Panasonic VHS Video Tapes

Panasonic T-120 VHS format for 6 hours of quality recording time. T120PSD

$2.99

Dual Cassette System with AM/FM Stereo Radio

$147 TOSHIBA

7 watts RMS per channel, 5 band equalizer, dual cassette with high speed dubbing, turntable, speakers. SL-3127

AUDIOVOX

FREE BASIC INSTALLATION

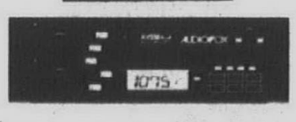

AM/FM Auto Reverse Cassette

$149

Electronically-tuned radio with 40 watt 5-band graphic equalizer-amplifier, quartz clock, 18-station memory. 4-way balance. AV-235

SONY

Sports Walkman Radio Headphone

$37

Rugged, water-resistant design, AM/FM stereo, digital clock, headphones. Model SRF-8.

High Speed Dual Cassette Deck

$119

Synchronized one-touch high-speed dubbing, metal tape capability for both systems, Dolby* NR. CRW-680B.

Direct/Reflecting® Loudspeakers

$166 EA.

8 inch 3-way Bose 301 bookshelf speakers, black or walnut finish. Model 301-S2.

Panasonic AM/FM Cassette Car Stereo

FREE BASIC INSTALLATION **$197**

Auto reverse, Dolby* B NR, 15 presets, pre-amp out, 4-way balance control, tape search, 15 watts max output power. CQ-A361.

Sony 110 Watt Rack System

$799

$24 PER MONTH *

5 disc CD carousel changer, 4x oversampling, dual cassette, high speed dubbing, 30 presets, speakers. SYSR4000CD5.

6 Disc CD Changer with Remote

$197

Shuffle play, 16 bit, 4 times oversampling, 30 track memory, introscan, motorized loading, repeat. AK-798.

Cobra

Cobra Superhet Trapshooter Radar Detector

$89

Dash/visor mount, highway-city switch, 5 segment LED signal indicator lights, detects X & K radar bands. RD-3110.

Technics 6 x 9" 3-Way Speakers

$137 PR.

Acoustic focus design, high power 200 watts maximum power input. EAB-F991

Clarion 3-Way Truck Speakers

$197 PR.

175 watts max power, 10" polycarbon woofer, 5" mid-range, 1" polycarbon tweeter. CL-102

$5,000 INSTANT CREDIT FOR QUALIFIED CUSTOMERS

"THE FRETTER EDGE"

NO LEMONS! You won't be stuck with a lemon at Fretter. Our No Lemon guarantee protects you before and after your purchase from Fretter. See store for details.

FRETTER SUDDEN SERVICE We have the best factory-trained technicians available to solve any service problem you encounter. Sudden Service... it works for you!

DELIVERY AVAILABLE

FRETTER CARE ACTION LINE Our goal is 100% customer satisfaction. If our store is unable to satisfy you call our Frettercare Action Line. 1-800-736-3430.

© Fretter Inc. 1990

*With approved credit, payments do not include any applicable local or state taxes added to sale price. Payments based on APR of 20.4%. *TM Dolby Laboratories. Speakers sold in pairs only. "Packard Bell is not affiliated with any former Bell entity".

CELEBRATING OUR 37TH YEAR

Fretter SUPERSTORES

"WE WILL NOT BE UNDERSOLD"

Fretter SUPERSTORES We Owe Treats You Better! PREFERRED ACCOUNT CARD 0000 0000 0000 0000

VISA DISCOVER MasterCard

OPEN: DAILY 10 - 9 & SUNDAY 11 - 5

ANN ARBOR 3501 Washtenaw (at Arborland)	971-1250
CENTERLINE 6900 East 10 Mile Rd. (corner of Sherwood)	759-2555
DEARBORN 22805 Michigan Ave. (east of Telegraph)	565-8000
DETROIT 14366 Gratiot Ave (at 7 Mile Rd)	527-4303
FLINT G-4385 Miller Rd	733-6910
LAKESIDE MALL Hall Rd. (east of Schoenerr)	247-1410
LIVONIA 35901 Schoolcraft (near Levan)	591-3760
MT. CLEMENS 34813 Gratiot (at 15 Mile Rd)	791-3440
NOVI 27785 Novi Rd. (across from 12 Oaks Mall)	348-4444
PONTIAC 39 North Telegraph (S. of Elizabeth Lk. Rd)	682-2212
REDFORD 14999 Telegraph (at 5 Mile Rd)	535-9521
SOUTHFIELD 28825 Telegraph (at 12 Mile Rd)	358-2880
SOUTHGATE 15555 Eureka (corner of Dix)	285-4611
TROY 411 W. 14 Mile (opposite Oakland Mall)	585-5300
GRAND RAPIDS 2735 28th St. S.E	(616) 957-4180
KALAMAZOO 5800 Westnedge Ave	(616) 343-5570
LANSING 5827 S. Pennsylvania Ave	(517) 394-3820
SAGINAW 4480 Bay Rd	(517) 790-3882
TOLEDO 1430 S. Reynolds Rd	(419) 385-6588
TOLEDO 5329 Monroe St	(419) 885-7260

Pets of the week

These shepherd and spaniel mix puppies are 9-weeks-old and can be adopted through the Animal Welfare League. The litter includes one female and three males. Also available for adoption are these 8-week old kittens. For more information about these pets, call the Kershaw Animal Hospital, 421-7878.

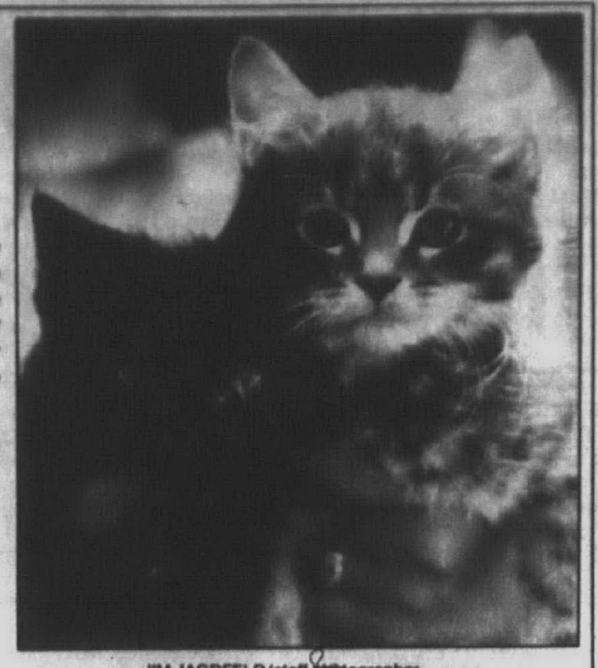

JIM JAGDFELD/staff photographer

SC participates in engineering enrichment

Schoolcraft College in Livonia is hosting a summer enrichment program for middle and high school minority students who are interested in engineering and science.

The college is providing classrooms and instructors in such courses as laser technology, quadratic formulas and test taking.

The program, the Summer Engineering Enrichment Program sponsored in conjunction with the Detroit Area Pre-College Engineering Program, is held annually at area colleges.

In addition to Schoolcraft, courses are also scheduled at Wayne State University, the University of Michigan, the University of Michigan-Dearborn, Michigan State University, the Universty of Detroit and Lawrence Technological University.

S'craft offers career workshop

A workshop on planning a successful career is scheduled 6-8 p.m. Tuesday, July 31, at Schoolcraft College, 18600 Haggerty Road, Livonia.

The workshop will consider realities in career planning, factors involved in successful career choices, exploring current occupation trends and conditions of the current job market.

The workshop is open to the public free of charge. For reservations, call 462-4421.

Please Help A Neighbor's Child In Need!

In Third World countries, hundreds of thousands of children are in desperate need of food, clothing, medical care – the basics of life. These girls and boys are even denied the opportunity to attend school.

They are our neighbors in a world that grows smaller every day.

Through CCF, you can sponsor a neighbor's child. The cost is $18 a month – just 60¢ a day – to help a poor child in Asia, Africa or Latin America – a child who has virtually nothing.

Please pick up your phone now and dial the toll-free number below. Be a good neighbor by helping an innocent child.

Christian Children's Fund, Inc.
1-800-228-3393
(Toll Free)

Andersen® window TRUCKLOAD SALE!

Church's 1890 LUMBER YARDS 1990

At All Church's Lumber Yards

Sale Prices Good Thru July 25, 1990

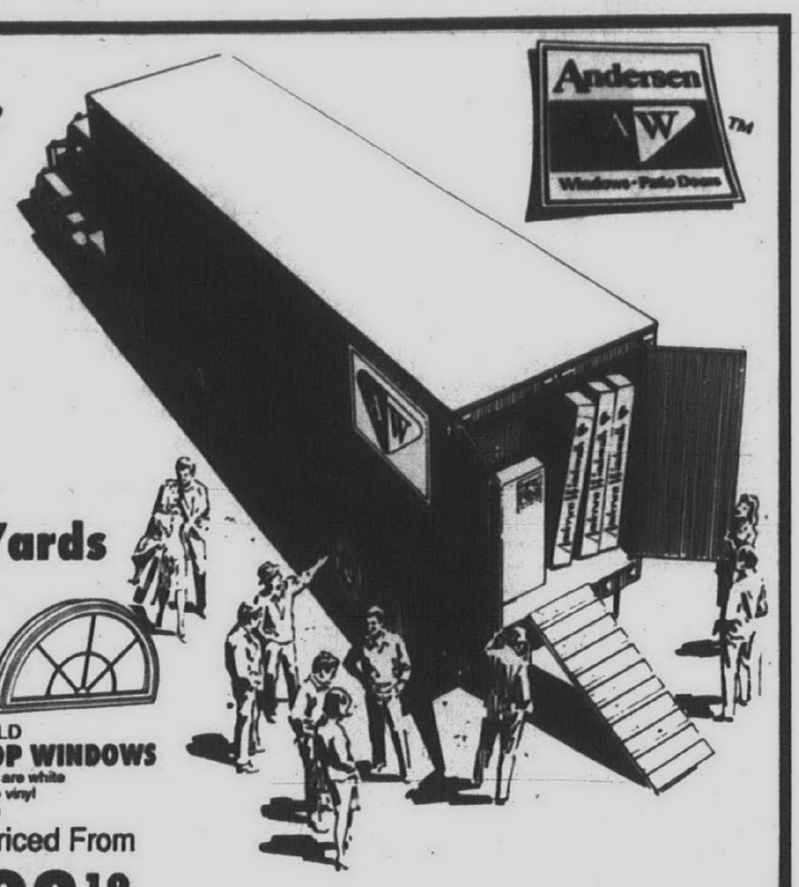

Perma-Shield DOUBLE HUNG
•White vinyl exteriors with complete weatherstripping
•Insulating wood core and wood trim
•Terratone Exterior, screens & grilles extra

Sale Priced From **$117.35**

Perma-Shield CASEMENT
•White vinyl exteriors with complete weatherstripping
•Insulating wood core and wood trim
•Terratone Exterior, screens & grilles extra

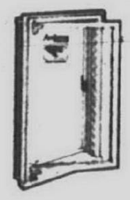

Sale Priced From **$95.93**

PERMA-SHIELD **CIRCLE TOP WINDOWS**
•Exterior surfaces are white low maintenance vinyl
•Interior wood trim

Sale Priced From **$193.19**

Perma-Shield GLIDER
•White vinyl exteriors with complete weatherstripping
•Screens and grilles extra

Sale Priced From **$168.38**

Perma-Shield AWNING
•Exterior surfaces are white low maintenance vinyl
•Insulating wood case
•Terratone exterior, screens & grilles extra

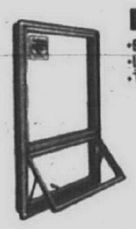

Sale Priced From **$108.63**

Includes: Double Hungs, Gliders, Casements, Awning Windows, Combination Units, Gliding Doors, Hinged Doors, Storm Windows, Built-Up Units Such As Angle Bays and Bows and All Accessories.

ORDERS MUST BE PLACED BY JULY 25, 1990
WINDOWS WILL BE AVAILABLE THE WEEK OF SEPT. 3, 1990

50% Nonrefundable deposit is required.

All Purpose Rubber Caulk
Sale Price **$1.57** White or Colors
•Applies easily and consistent
•Can be applied 0°-100°

#1 SELLER GREAT STUFF INSULATING FOAM SEALANT
12 oz. Can Final Cost **$3.99** After $1.00 Mfr. rebate
Sale Price $4.99
2 Cans $3.00 rebate
3 Cans $6.00 rebate
•Minimum expansion
•Use indoor/outdoor
•Stops drafts and pests

The first impression

. . . is a lasting impression.
MOR-TRIM®
Visitors to your home get their first impression as they wait for the door to open. An attractive **Mor-Trim®** entrance speaks for itself.

15/32" (1/2") 4'x8' S.Y.P. **CD PLYWOOD**

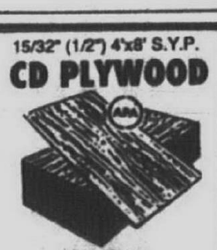

Sale Price **$7.95**

T1-11 SIDINGS
PINE 19/32"-4'X8'
4" O.C. Sale Price $14.95
8" O.C. Sale Price $14.95
12" O.C. RB & B Sale Price $16.95

Clotex Energy Efficient **Tuff-R™ Sheathing**
1/2"-4'x8'
Sale Price **$6.69**
High insulating value with minimal insulating thickness.

Styrofoam **INSULATION**
1"-4'x8' Sale Price **$7.99**
•Exceptional insulation value: R=5
•Resists moisture

THERMA TRU **ENTRANCE DOORS**

No. CS-100 STEEL CLAD **Construction Series** 2'8" or 3'0"x6'8"
Sale Price **$89**
•1 year limited warranty
•Thermal Core insulates 5 times better than wood
•Steel door panels resist forced entry
•Brick moulding extra

No. CS210 STEEL EMBOSSED **Construction Series** 2'8" or 3'0"x6'8"
Sale Price **$99**
•1 year limited warranty
•Thermal Core insulates 5 times better than wood
•Steel door panels resists forced entry
•Brick moulding extra

No. FC45 FIBERGLASS **Fiber-Classic** 3'0"x6'8"
Sale Price **$459***
•25 year limited warranty
•Won't warp, rust, dent or swell
•Insulated

No. 262 STEEL **Embossed** 3'0"x6'8"
Sale Price **$159***
•5 year limited warranty
•Thermal Core insulates 5 times better than wood
•Steel door panels resist forced entry

*Special Order Only

Weyerhaeuser **STRUCTURWOOD**

7/16"-4'x8'
Sale Price **$5.95**
Oriented Strand Board

Professional Quality **DRYWALL**

3/8"-4'x8'
Sale Price **$2.99**
1/2"-4'x8' Sale Price $3.19

Black Exterior **VINYL SHUTTERS** by Carver's Mill

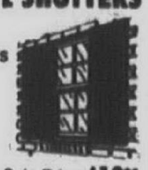

14"x35" Sale Price $13.99
14"x47" Sale Price $18.99
14"x55" Sale Price $21.99
14"x59" Sale Price $22.99
14"x67" Sale Price $27.99

5' WOOD STEP LADDER Type III

Sale Price **$15.95**

Quality Lauan 1/4"-4'x8' **UNDERLAYMENT**

Sale Price **$7.75** Nominal 1/4" Thickness
Ideal for re-surfacing floors or walls and for use as a general purpose plywood.

Grade Stamped S.P.F. **2x4 STUDS**

7 Foot Sale Price **99¢**
8 Foot Sale Price **$1.39**

High Strength **ALUMINUM GUTTER**
5" K Style 10' Length
Sale Price **$4.99**
White or Brown

MINGO ALL VINYL "Snap Together" **GUTTER**
White or Brown
Sale Price **$2.99** 10' Length
•Snap together system can be easily installed by one person.

CARRIAGE **STORM DOORS**
1" Mill Finish "Colt"
STORM DOOR 2'6"x6'8" or 3'0"x6'8"
Sale Price **$43.95**
1" White "Franklin"
CROSSBUCK 2'6"x6'8" or 3'0"x6'8"
Sale Price **$67.95**
1-1/4" White or Chestnut "GLAMOUR"
STORM DOOR 3'0"x6'8"
Sale Price **$88.95**

Dutch Boy **PAINT with FREE TINTING**

DIRT FIGHTER INTERIOR LATEX 10 Year Warranty		DIRT FIGHTER 1 Coat EXTERIOR LATEX 10 Year Warranty	
FLAT	SATIN	FLAT	SATIN
Sale Price **$9.99** Gal.	Sale Price **$12.99** Gal.	Sale Price **$12.99** Gal.	Sale Price **$13.99** Gal.
Reg. Price $12.99	Reg. Price $15.99	Reg. Price $16.99	Reg. Price $17.99

All items not in-stock at all locations

LOCATION	OPEN HOURS
Oak Park, Pontiac, Wayne	Monday-Saturday 7:30 a.m. to 7:00 p.m. Sunday 9 a.m. to 5 p.m.
Ann Arbor, Auburn Hills, Detroit, Oxford, Romeo St. Clair, Utica	Monday-Saturday 7:30 a.m. to 6:00 p.m. Sunday 9:00 a.m.-5:00 p.m.
Brighton, Lapeer Lincoln Park, Livonia, Sterling Hgts., Waterford	Monday-Saturday 7:30 a.m. to 9:00 p.m. Sunday 9:00 a.m. to 5:00 p.m.

16 Convenient Locations to Serve You!

ANN ARBOR 668-0030 301 N. Maple Rd. (Maple Village Center)	LAPEER 664-8581 276 Saginaw btw. M-21 & Oregon	OXFORD 628-4848 180 S. Washington near Drahner	STERLING HGTS 268-3440 33983 Mound Rd. near 14 Mile
AUBURN HILLS 852-4000 107 Squirrel near Auburn	LINCOLN PARK 928-3300 2615 Dix btw. Southfield & I-75	PONTIAC 334-1594 151 Oakland near Wide Track	UTICA 731-2000 44866 Utica Rd. at Auburn
BRIGHTON 227-9722 8540 Grand River just S. of Challis	LIVONIA 476-7420 31245 8 Mile at Merriman	ROMEO 752-3511 410 E. St. Clair (32 Mile Rd.)	WATERFORD 682-3040 3845 Highland (M-59) at Cass Lk. Rd.
DETROIT 371-2100 11500 E. 8 Mile at Hoover	OAK PARK 967-2200 14350 W. 8 Mile near Greenfield	ST. CLAIR 329-4781 2275 Fred W. Moore Hwy. near King Rd.	WAYNE 722-7300 31731 Michigan Ave. near Merriman

Church's MEET OR BEAT PRICING On Your Project
Just bring in a competitors' current quotation and Church's will MEET or BEAT their total price as long as materials, terms, and conditions are identical!!

SEARS Carnival of Values

Special Offers Not Available With Any Other Promotion

Installed Home Improvement Professionals

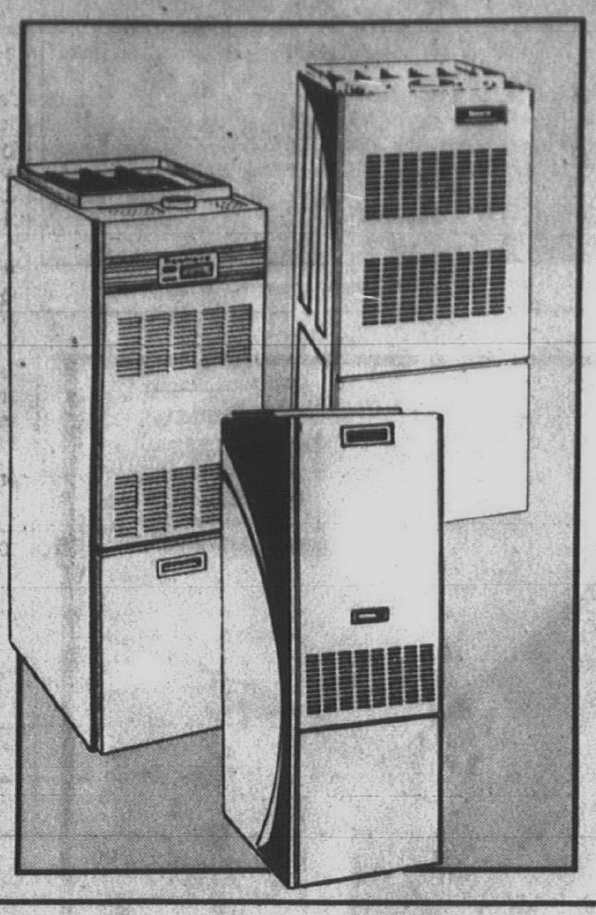

Central Air Packages

Modern Engineering • State-Of-The-Art Efficiency

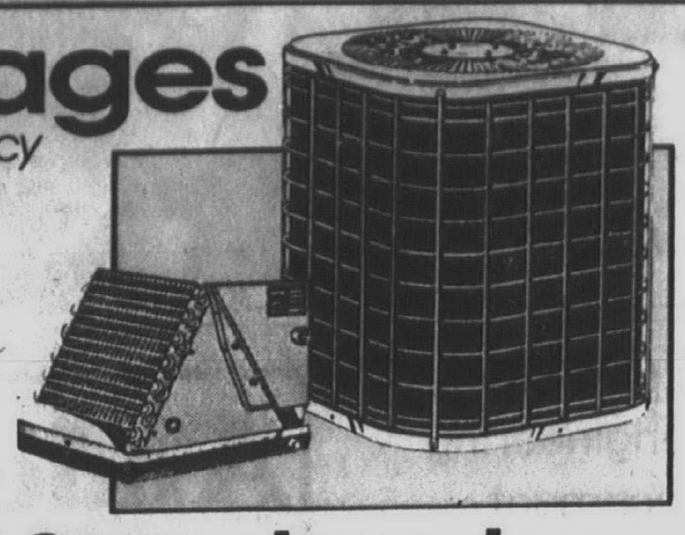

Kenmore 8
1½-Ton Unit
$949
80633-81247

Kenmore 10
1½-Ton Unit
$1049
83021-81245

- Packages include outdoor condensing unit and indoor evaporator coil
- Thermostats, tubing and installation available, additional cost

Pre-Season Heating Spectacular

Kenmore 70
50,000 BTUH
$499.99
Reg. $649.99
76701

Kenmore 90
50,000 BTUH
$1174.99
Reg. $1349.99
76941

Kenmore Gas Furnaces
Every Single Day Pricing PLUS...
$150 — $175 OFF
• ALL SIZES • ALL STYLES

Installed Total Roofing Systems

- Since 1896 . . . 94 years experience and caring, let Sears roofing specialists work for you.
- Shingle selection, waterproofing barriers, drip edging and flashings, ventilation systems and more

Worry Free
From Shingle Selection To ... Installation

MvL Manville **Manville**

25 Yr. Warranty On Materials WITH SEARS EXCLUSIVE 10 Year-Worry Free Warranty*
NO ONE ELSE IN THE ROOFING INDUSTRY HAS IT

- Manville's 25-year weather-seal shingles are engineered for long lasting durability, beauty and protection — features include an inorganic fiber glass mat, Seal-O-Matic® shingle strips for excellent bonding and ceramic coated granules for long-lasting trouble-free protection.

FREE Walk-In Gate

Min. Purchase 100-Lineal Ft. Installed

Installed 9-Gauge Chain Link Fence

PLUS Sears 9-Gauge Total Color

- 9-Gauge chain link fence features SEARS EXCLUSIVE ribbed steel framework — 10% to 18% stronger than the leading manufacturers framework
- Triple coated — heavy layer of zinc is galvanized to high quality steel, chromate conversion coating interacts with the zinc to "lock-in" good looks, thermal-acrylic coating is baked-on for a smooth finish — remarkable anti-corrosion properties, resists red rust, flaking and chipping and is backed by **SEARS EXCLUSIVE** 10-Year Warranty
- Color fence available in brown, black or green — wide range of popular heights to suit your needs

Ask For Full Details On* **SEARS EXCLUSIVE *Features Including Our Anchor System*

Sears Every Single Day Pricing PLUS .....

10% OFF INSTALLATION

Complete Kitchen Remodeling

Famous Name Brand Kitchen Cabinets—Wide Range Of Styles/Finishes

- At Sears we have ... more quality, more value, more selection and more features to choose from — an almost endless selection of cabinet styles in cherry, oak, hickory or pecan
- Over 65 time saving and functional convenience features from pantries to double wide doors, lazy susans, wine racks and more
- contemporary styling, wide selection, long lasting quality cabinets, precision craftsmanship, worry-free installation — PLUS ...SEARS EXCLUSIVE* designs and warranties

** Ask Salesperson For Details On Sears Exclusives*

FREE • Creative Professional Planning Assistance
• In-Home Presentations, Your Convenience

Highlander
$1478*

Burlton
$1571*

Cathedral Sq.
$1947*

** Sears Professional Authorized Installation At Additional Cost*

Ann Arbor, MI	769-8900	Novi	348-9200
Dearborn	336-0100	Pontiac	681-9900
Flint	733-4400	Port Huron	987-7000
Highland Park	868-1300	Roseville	293-8000
Lincoln Park	383-7000	Sterling Heights	247-1500
Livonia	476-6000	Troy	585-1000

SEARS
Your money's worth and a whole lot more.

campus news

Senior students from Plymouth Canton High School received scholarships and awards at a recent honors convocation.

The students and awards include:

MICHAEL ABESAMIS: Principal's Honor Roll; Presidential Academic Fitness Award.

MEGAN ADAMIAN: Principal's Honor Roll; Presidential Academic Fitness Award; Central Michigan University — Board of Trustees Academic Honors Scholarship.

ABHA AHUJA: Principal's Honor Roll; Presidential Academic Fitness Award; Veterans of Foreign Wars Scholarship; Michigan State University — award for academic excellence; Society of Women Engineers Merit Program, awards in Science and Mathematics; Tandy Technology Scholar — top 2 percent; Wayne County Executive Academic Excellence Award.

BRYCE ANDERSON: Presidential Academic Fitness Award; Ball State University — Presidential Scholarship with distinction; Ball State University — Presidential Scholarship.

JOSH ANDERSON: Michigan Interscholastic Press Association, honorable mention for sports news writing; Michigan Press Women Association, first place for news writing; Columbia Scholastic Press Association, Gold Crown publication member; American Scholastic Press Association, first-place newspaper editor.

DEANNA BALLOU: Principal's Honor Roll; Presidential Academic Fitness Award; Central Michigan University, Board of Trustees Academic Honors scholarship; Grand Valley State University, Presidential scholarship.

DAVID BARES: Principal's Honor Roll; Presidential Academic Fitness Award; Rotary Youth Leadership Scholarship Award; Hugh O'Brian Youth Foundation; Metro Computer Competition, 1st place; Wayne County Senate Youth Competition, Certificate of Achievement; Women's Club of Plymouth; United States Naval Academy appointment; United States Air Force Academy appointment; United States Army Military appointment, 4-year ROTC scholarship; People to People high school student ambassador program; U.S. Military Academy appointment; Michigan State University, award for academic excellence; Tandy Technology Scholar, top 2%; Wayne County Executive Academic Excellence award.

CHRISTOPHER BARKER: Principal's Honor Roll.

RESHAM BATRA: Principal's Honor Roll; Presidential Academy Fitness Award; Wayne State University, merit scholarship; Wayne County Executive, academic excellence award.

ELLYN BELOBRAIDICH: People to People, high school ambassador.

JENNIE BETLEY: Lake Pointe Garden Club scholarship.

MATTHEW BOLAND: Principal's Honor Roll; Wayne State University, merit scholarship; National Honor Society scholarship; Wayne County Executive Academic Excellence award.

NICOLE BRENISER: Principal's Honor Roll; Presidential Academic Fitness award.

KRISTY BRUJAR: Principal's Honor Roll.

JENNIFER BRUNET: Principal's Honor Roll; Presidential Academic Fitness Award; Catholic University Archdiocesan Scholarship award; Wayne County Executive Academic Excellence.

DAWN BUTSKE: Cleary College — Area High School Award.

JEANY CHENG: Principal's Honor Roll.

JENNIFER CLARK: Principal's Honor Roll; Presidential Academic Fitness Award.

ANTHONUIS COLLINS: Principal's Honor Roll; Presidential Academic Fitness Award; Wayne State University Merit Scholarship; Grand Valley State University Presidential Scholarship; Wayne County Executive Academic Excellence Award.

KELLEY CONNER: Principal's Honor Roll; Pressidential Academic Fitness Award; Detroit Free Press Writing Award Contest, honorable mention for newspaper feature writing; American Scholastic Press Association, first place, publication section editor; Great Lakes Interscholastic Press Association "Buckeye Award," newspaper section editor; Great Lakes Interscholastic Press Association "Buckeye Award," newspaper section editor and honorable mention for front page design.

SANDRA CONNORS: Principal's Honor Roll; Scholastic Art Award — Gold Key Award.

BARBARA CONVILLE: Principal's Honor Roll; Presidential Academic Fitness Award; Grand Valley State University, honors scholarship.

PAUL CROLL: Principal's Honors Roll; Presidential Academic Fitness Award; Kalamazoo College, honors scholarship; Michigan State University, award for academic excellence; National Merit, commended student; National Honor Society Scholarship; Wayne County Executive Academic Excellence Award.

WILLIAM COUSINS: Michigan Interscholastic Press Association, third place for sports photography.

SALLY DIMITRIJEVSKI: Principal's Honor Roll.

CAROLYN ECKERT: Ed Kleinsmith Memorial Scholarship.

SASHA ENGLE: Principal's Honor Roll; Presidential Academic Fitness Award; Plymouth Rock Lodge Masonic Scholarship; National Merit, finalist; Aid Association for Lutheran, all-college scholarship; V.F.W. Lt. Gamble Scholarship; Household International Scholar Award; Carleton College, merit scholarship; Tandy Technology Scholar, top 2%; Wayne County Executive Academic Excellence Award; Plymouth Garden Club — Mabel Lorenz Scholarship.

LAURA FANSLOW: Plymouth Grange Scholarship.

MICHAEL FARRELL: Presidential Academic Fitness Award; National Merit, commended student.

MARK FARRIS: Principal's Honor Roll; Presidential Academic Fitness Award; National Merit, finalist; Bradley University, Dean's scholarship; 1990 Certificate of Commendation, Detroit Free Press; Detroit Free Press Academic All-Stars; Robert C. Byrd Honors; Tandy Technology Scholar, top 2%; Northwestern University, merit scholarship; 1990 Observerland, all-academic team; German National Honor Society, award for excellence in German; Wayne County Executive Academic Excellence Award.

EVA FELIS: Principal's Honor Roll; Presidential Academic Fitness Award; University of Michigan-Dearborn, Chancellor's scholarship; Eastern Michigan University, recognition of excellence award; Wayne County Executive Academic Excellence Award.

SUSAN FERKO: Principal's Honor Roll.

SUSAN FETT: Presidential Academic Fitness Award; Eastern Michigan University, recognition of excellence award.

DAWN GABLE: Principal's Honor Roll; 1990 Western Michigan University, Medallion academic scholarship; Wayne County Executive, academic excellence award.

JENNIFER GALDA: Principal's Honor Roll; Presidential Academic Fitness Award; Eastern Michigan University, regents scholar award; Wayne County Executive, academic excellence award.

ADRIENNE GARROW: Principal's Honor Roll; Presidential Academic Fitness Award; American Scholastic Press Association, first place, publication editor; Columbia Scholastic Press Association Gold Crown Publication Member.

STEVEN GEDDES: Principal's Honor Roll; Presidential Academic Fitness Award; Women's Club of Plymouth, groat machinery merit award; Tandy Technology Scholar, top 2%; National Honor Society Scholarship; German National Honor Society, award for excellence in German; Wayne County Executive, academic excellence award.

MICHELLE GERMAN: Principal's Honor Roll.

VALERIE GILDHAUS: Principal's Honor Roll; Presidential Academic Fitness Award; National Honor Society Scholarship.

LOREN GIVENS: Principal's Honor Roll; Presidential Academic Fitness Award; Tandy Technology Scholar, top 2%; Wayne County Executive, academic excellence award.

CHRISTYN HALLIDAY: Principal's Honor Roll.

JENNIFER HARRIS: Presidential Academic Fitness Award; Henry Ford Community College, honors scholarship.

TRACEY HARRIS: Principal's Honor Roll; German National Honor Society, award for excellence in German.

JILL HENNES: Principal's Honor Roll.

Please turn to Page 10

Be EnergyWise

CHARTER TOWNSHIP OF CANTON
NOTICE

On June 26, 1990, the Board of Trustees approved the following amendments to the Community Development Block Grant program:

1. Reprogramming of all surplus home meal deliverer project funds ($4,000).
2. Reprogramming of FY 1988 and 1989 funds for drainage improvements near the C&O railroad tracks north of Warren Road ($10,000).
3. Reprogramming of FY 1988 and 1989 funds for Township beautification master plan. ($15,000).

Publish: July 19, 1990

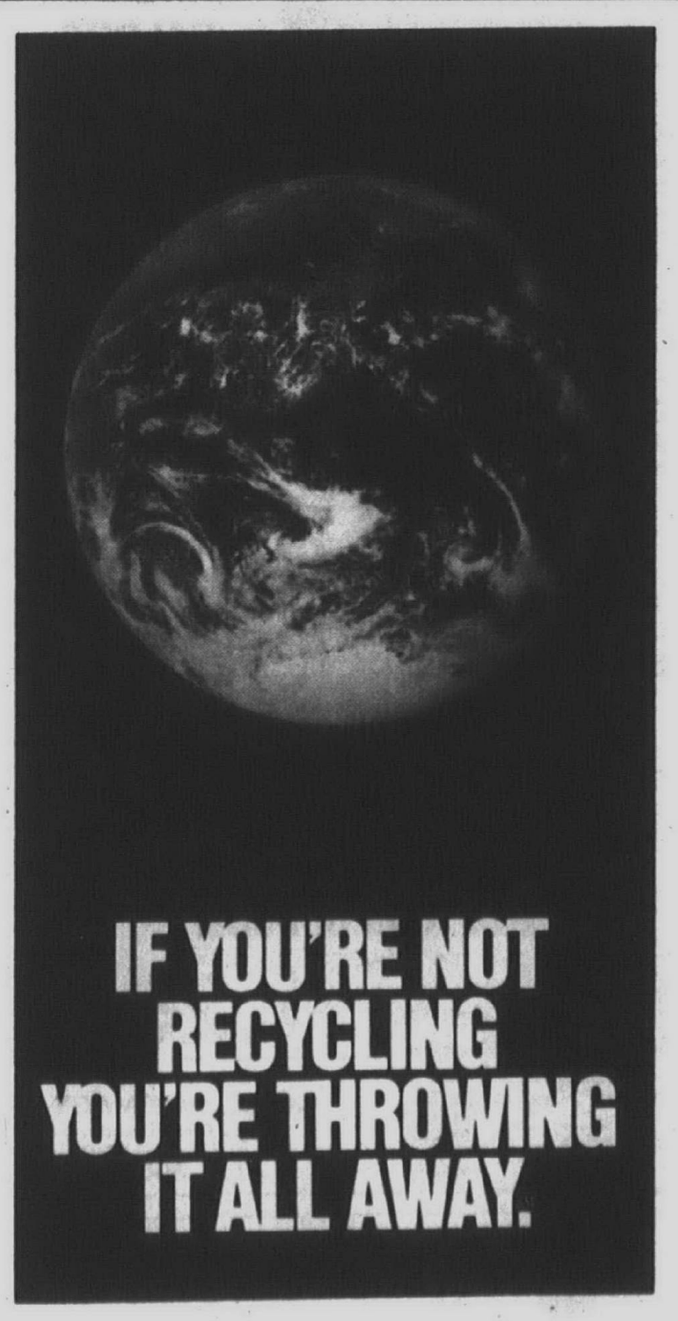

A little reminder from the Environmental Defense Fund that if you're not recycling, you're throwing away a lot more than just your trash.

You and your community can recycle. Write the Environmental Defense Fund at: EDF-Recycling, 257 Park Avenue South, New York, NY 10010, for a free brochure that will tell you virtually everything you need to know about recycling.

EDF™ Ad Council

© 1988 EDF

CANTON TOWNSHIP
REQUEST FOR PROPOSALS

The Board of Trustees, Charter Township of Canton, is requesting proposals for a community-wide Beautification Master Plan, for the purpose of developing recommendations for public beautification projects. Copies of the RFP may be obtained by contacting the Resource Development Division, Township Administration Complex, 1150 S. Canton Center Road, Canton, Michigan 48188, (313) 397-5417.

Sealed bids must be received by the Office of the Clerk, First Floor, Township Administration Building, 1150 S. Canton Center, Canton, Michigan by 11:00 a.m., Thursday, August 2, 1990. This project is federally funded and all bidders must insure that employees, applicants for employment, and subcontractors are not discriminated against because of race, color, religion, sex or national origin.

Award of the project will be based on all information requested. Canton reserves the right to award this project to other than the low bidder or to reject any or all bids or waive any irregularity.

LOREN BENNETT, Clerk
Charter Township of Canton

Publish: July 19, 1990

"NOTICE TO CUT NOXIOUS WEEDS"
CHARTER TOWNSHIP OF CANTON

TO THE OWNER OR OCCUPANT OR ANY PERSON OR PERSONS, FIRM OR CORPORATION HAVING CHARGE OF ANY LAND IN THE CHARTER TOWNSHIP OF CANTON:

Notice is hereby given that all noxious weeds growing on any land in the Charter Township of Canton, Wayne County, Michigan must be cut and destroyed on or before the first day of August, 1990. Any owner, occupant, or person having charge of any such land must notify the Township that such weeds have been destroyed within three (3) days of such cutting. Any person failing to comply with this notice on or before the date mentioned shall be liable to the imposition of the penalties set forth in Ordinance No. 64 of the Charter Township of Canton, Wayne County, Michigan and shall be liable for all expenses incurred by the Township in destroying said noxious weeds, which expenses, if unpaid by the Owner or occupant, shall be spread against the property on the next County and State tax roll or the next general Township tax roll and/or place a lien upon the property to secure the collection of such expense. The Township of Canton may notify by certified mail with return receipt requested, the owner, agent or occupant as shown on the current County and School tax roll, of any lands on which said noxious weeds are found growing. Such notice shall contain methods of treating and eradicating such noxious weeds and a summary of the provisions of this section of the Ordinance. Failure of the Township to give such notice shall not, however, constitute a defense to any action to enforce the payment of any penalty provided herein or any debt created hereunder.

BY ORDER OF THE TOWNSHIP BOARD
LOREN BENNETT,
Clerk

Publish: July 19, 1990

CANTON TOWNSHIP PLANNING COMMISSION
CHARTER TOWNSHIP OF CANTON
NOTICE OF PUBLIC HEARING

PROPOSED AMENDMENT TO THE ZONING ORDINANCE OF THE CHARTER TOWNSHIP OF CANTON, WAYNE COUNTY, MICHIGAN.

NOTICE IS HEREBY GIVEN pursuant to Act 184 of the Public Acts of 1943 of the State of Michigan, as amended, and pursuant to the Zoning Ordinance of the Charter Township of Canton that the Planning Commission of the Charter Township of Canton will hold a Public Hearing on Monday, August 13, 1990, at the Canton Township Administration Building, 1150 S. Canton Center Road at 7:00 p.m. on the following proposed amendments to the Zoning Ordinance.

CONSIDER THE REQUEST TO REZONE LOTS 287 AND 288 OF MCINTYRE MANOR SUBDIVISION FROM R-5, SINGLE FAMILY RESIDENTIAL TO OSP, OFF-STREET PARKING.

Planning Commission
JOHN BURDZIAK, Chairman

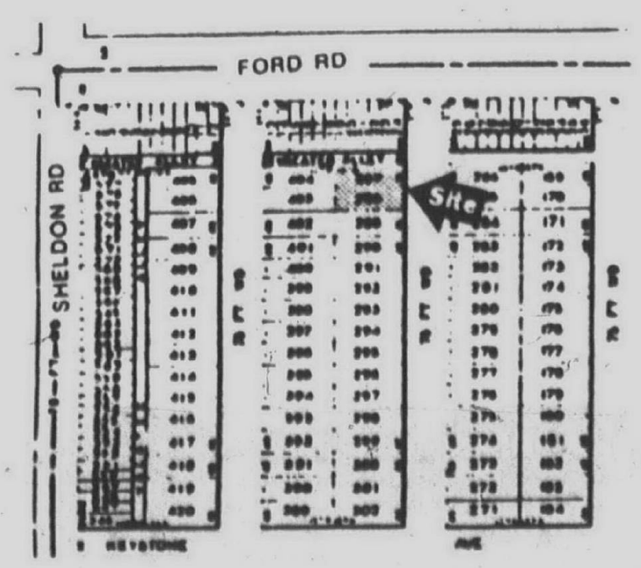

Publish: July 19 and August 9, 1990

Observer & Eccentric®
CLASSIFIED
ADVERTISING

CANTON TOWNSHIP PLANNING COMMISSION
CHARTER TOWNSHIP OF CANTON
NOTICE OF PUBLIC HEARING

PROPOSED AMENDMENT TO THE ZONING ORDINANCE OF THE CHARTER TOWNSHIP OF CANTON, WAYNE COUNTY, MICHIGAN.

NOTICE IS HEREBY GIVEN pursuant to Act 184 of the Public Acts of 1943 of the State of Michigan, as amended, and pursuant to the Zoning Ordinance of the Charter Township of Canton that the Planning Commission of the Charter Township of Canton will hold a Public Hearing on Monday, August 13, 1990, at the Canton Township Administration Building, 1150 S. Canton Center Road at 7:00 p.m. on the following proposed amendments to the Zoning Ordinance.

CONSIDER THE REQUEST TO REZONE LOTS 403 AND 404 INCLUDING ½ OF THE VACATED ALLEY OF MCINTYRE MANOR SUBDIVISION FROM R-5, SINGLE FAMILY RESIDENTIAL TO OSP, OFF-STREET PARKING.

Planning Commission
JOHN BURDZIAK, Chairman

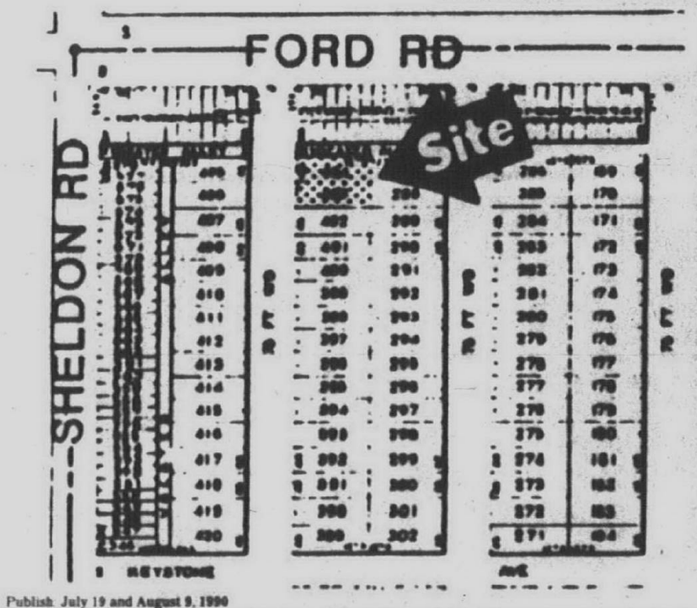

Publish: July 19 and August 9, 1990

NOTICE OF HEARING ON SPECIAL ASSESSMENT IMPROVEMENT BY THE CHARTER TOWNSHIP OF CANTON TOWNSHIP BOARD

TO THE OWNERS OF ALL LOTS AND PARCELS OF PROPERTY ABUTTING THE FOLLOWING DESCRIBED PROPERTY, LOCATED ALONG CANTON CENTER ROAD, BETWEEN WARREN AND FORD ROADS:

036-99-0004-002
039-99-0018-001
039-99-0017-701
039-99-0016-701
039-99-0015-000
039-99-0014-000
039-99-0013-000
039-99-0012-000
039-99-0011-000
039-99-0009-000
039-99-0006-000
039-99-0005-000
039-99-0003-000
039-99-0001-000

WHEREAS, pursuant to the provisions of Act 188 of the Public Acts of 1954, this Board has initiated proceedings relating to the construction of the storm sewer to provide drainage to benefit the areas described in herein, and to accomplish this improvement and secure funds therefore by creating said premises into a special assessment district against which there shall be levied special assessments; and

WHEREAS, this Board having tentatively declared its intention to make such improvements and tentatively designated the above described premises as a special assessment district against which the cost of said improvement is to be assessed; and

WHEREAS, the Township Board has caused to be prepared plans showing the public improvements, the location thereof, and an estimate of the cost thereof which have been filed with the Township Clerk, Canton Township, Michigan, for public examination.

Take further notice that the property owner's included in the special assessment district have the right to appeal the special assessment levy to the Michigan Tax Tribunal. In order to protest the levy an appearance by the property owner, by mail, or by an agent of the property owner must be made at the public hearing where the roll is confirmed.

PUBLIC NOTICE IS HEREBY GIVEN that the Board will meet on Tuesday, the 14th day of August, 1990, at 7 o'clock p.m., Eastern Standard Time, at the Township Hall, 1150 S. Canton Center Road, Canton, Michigan, to hear objections to the public improvements, and to the special assessment district therefor.

ACT 188, PUBLIC ACTS OF MICHIGAN, 1954, AS AMENDED, PROVIDES THAT SAID PUBLIC IMPROVEMENTS SHALL NOT BE MADE WITHOUT PETITION IF THE RECORD OWNERS OF LAND CONSTITUTING MORE THAN TWENTY PERCENT (20%) OF THE TOTAL LAND AREA IN THE SPECIAL ASSESSMENT DISTRICT FILE THEIR WRITTEN OBJECTIONS THERETO WITH THE TOWNSHIP BOARD AT OR BEFORE THE PUBLIC HEARING ON, TUESDAY, THE 14th DAY OF AUGUST, 1990.

LOREN BENNETT, Township Clerk

Publish: July 19, 1990

campus news

Continued from Page 9

JENNIFER HONKE: Principal's Honor Roll; Presidential Academic Fitness Award; Eastern Michigan University, recognition of excellence award.

ALISSA HUTH: Principal's Honor Roll; German National Honor Society, award for excellence in German; Wayne County Executive, academic excellence award.

WILLIAM JACOBSEN: Principal's Honor Roll; Presidential Academic Fitness; Great Lakes Interscholastic Press Association "Buckeye Award," publication editor-in-chief; American Scholastic Press Association, first place newspaper editor-in-chief; Columbia Scholastic Press Association Gold Crown Newspaper member.

ERIC JALLAD: Wayne Weimer Memorial Scholarship.

JOHN KIM: Principal's Honor Roll; Presidential Academic Fitness Award; Michigan State University, award for academic excellence; Tandy Tehnology Scholars, 2%; Wayne County Executive, academic excellence award.

HEATHER KIMBALL: Principal's Honor Roll, Presidential Academic Fitness Award; Wayne County Executive, academic excellence award.

LISA KLIEGER: Principal's Honor Roll; Wayne State University, merit scholarship.

DANA KOZYKOSKI: Principal's Honor Roll.

LAURA KUSHMAN: Schoolcraft College Trustees Award.

CHARLES LEFURGY: Principal's Honor Roll; Presidential Academic Fitness Award; Michigan State University, award for academic excellence; Johanna Vallier Scholarship; German National Honor Society, award for high achievement and study of German; Tandy Technological Scholar, top 2%; Wayne County Executive, academic excellence award.

COURTNEY LEMON: Principal's Honor Roll; Presidential Academic Fitness Award; German National Honor Society, award for excellence in German; Wayne County Executive, academic excellence award.

ANTHONY LIOI: Canton Community Fund Scholarship.

TRACEY LIPFORD: Principal's Honor Roll; Presidential Academic Fitness Award; Eastern Michigan University, recognition of excellence award.

JENNIFER LUELLEMAN: Principal's Honor Roll; Presidential Academic Fitness Award; 1990 Medal of Merit, for outstanding youth awards; Albion College, presidential recognition award; DAR, Good Citizen Award; Canton Executive Forum Scholarship; Wayne County Executive, academic excellence award.

TIMOTHY LUKE: Principal's Honor Roll.

DAVID HAASBERG: The Detroit News 1990 Michigan Citizenbee, certificate of achievement.

CHRISTOPHER MARTINIANO: De Paul University, dean's art scholar; Michigan Interscholastic Press Association, first place for newspaper feature column writing; MIPA "By-Lined Opinion Article" Writing, honorable mention; Columbia Scholastic Press Association Gold Circle, certificate of merit for newspaper art/illustration; Great Lakes Interscholastic Press Association (GLIPA), first place for newspaper art work (1989); Michigan Press Women's Association, first place for newspaper column writing; Columbia Scholastic Press Association Gold Crown, publication opinion and commentary editor; Quill and Scroll Journal Society International, first place paper section editor; Great Lakes Interscholastic Press Association, first place for newspaper feature writing and second place for newspaper column writing; Southern Interscholastic Press Association, all southern publication section editor; Newspaper Art Work, first place.

CATHERINE McCABE: Principal's Honor Roll.

JENNIFER McGRATH: Principal's Honor Roll; Presidential Academic Fitness Award; Presidential Scholar of St. Mary's College; Kalamazoo College, honors award; Michigan State University, academic excellence award; Hope College, distinguished artist award and presidential scholarship; Albion College, presidential recognition award; Women's Club of Plymouth Scholarship; Tandy Technological Scholars, 2%; Wayne County Executive, academic excellence award.

LISA HAGI: Principal's Honor Roll.

JONATHAN MERRILL: Principal's Honor Roll; Presidential Academic Fitness Award.

JOY MIDDLETON: Principal's Honor Roll; Schoolcraft College Trustees' Award.

ANGELA MOSAKOWSKI: Principal's Honor Roll; Presidential Academic Fitness Award; Women's Club of Plymouth — First of America Award.

JANICE MYER: Canton Rotary Scholarship.

HEIDI NEUROTH: Principal's Honor Roll; Presidential Academic Fitness Award; V.F.W. — Lt. Gamble Scholarship; Remerica Hometown Realtors Scholarship; Eastern Michigan University, recognition of excellence award; Hillsdale College, trustee scholarship; University of Michigan — Dearborn, alumni merit scholarship competition; Plymouth Rock Lodge, Masonic scholarship; German National Honor Society, for achievement in German; American Association of Teachers of German, certificate of merit for performance of excellence in the national test; Borders' Book Store, annual competition, essay winner; National Honor Society Scholarship; Wayne County Executive, academic excellence award.

MANTHAN PANDIT: Principal's Honor Roll; Presidential Academic Fitness Award.

VIRAJ PARIKH: Principal's Honor Roll; Presidential Academic Fitness Award; Ceritificate of Honorable Merit in Latin; Gujarati Samajinc, finalist; Summer Institute of Arts and Science, participant; Tandy Technological Scholar, top 2%; Wayne County Executive, academic excellence award.

JANKHANA PATEL: Principal's Honor Roll; University of Michigan — Dearborn, distinguished student leader award; Wayne State University, merit scholarship; Grand Valley State University, Bert Price Minority Scholarship; Eastern Michigan University, recognition of excellence award.

JERRY PATTERSON: Canton Rotary Scholarship.

LORI PENLAND: Principal's Honor Roll; Western Michigan University, 1990 academic medallion scholarship.

LIVONIA True Value HARDWARE
Home Decorating Savings
TRU-TEST
10.98 Gal. E-Z Kare® Latex Flat Finish
13.98 Gal. E-Z Kare® Latex Flat Enamel
19.98 Gal. E-Z Kare® Latex Gloss Enamel —White
10.98 Gal. E-Z Kare® Latex Primer/Sealer
4.98 Woodsman® Wood 'N Deck Restorer
7.98 7-Pc. Deluxe 9-In. Painting Set
14.98 Gal. Woodsman® Oil Deck Stain
33533 FIVE MILE AT FARMINGTON RD.
422-1155 DAILY 9-9, SAT. 9-7, SUN. 10-3 937-1611

OCEANSIDE Seafood
SATURDAY ONLY! JULY 21st 11 a.m.-4 p.m.
SW Corner of Ford Rd. & Haggerty, Just W. of I-275 Next to Shurguard
JULY SPECIALS!
Large Shrimp peeled and deveined ..... 3 lb. bag $6.99 lb.
Large Sea Scallops ..... 2 lb. bag $6.49 lb.
Winnipeg Pike Fillets ..... 3 lb. bag $4.99 lb.
CRAB LEGS OR CLAWS 2 lb. bag $6.99 lb.
GROUPER FILLETS 3 lb. bag $4.99 lb.
RED SNAPPER FILLETS 2.5 lb. bag $4.79 lb.
SCROD FILLETS 3 lb. bag $4.29 lb.
SOLE FILLETS 3 lb. bag $3.99 lb.
ORANGE ROUGHY FILLETS 3 lb. bag $4.49 lb.
SWORDFISH OR TUNA STEAKS 3 lb. bag $5.99 lb.
MEDIUM SHRIMP 5 lb. box $4.99 lb.
SALMON OR SHARK 3 lb. bag $4.99 lb.
ICELANDIC COD FILLETS 3 lb. bag $3.49 lb.
HALIBUT STEAKS 3 lb. bag $6.99 lb.
FROG LEGS 2 lb. bag $5.99 lb.
MIXED GRILL OF STEAKS 3 lb. bag $5.99 lb.
BREADED SHRIMP 3 lb. box $6.99 lb.
ALSO: LOBSTER TAILS, FROG LEGS, PERCH, CATFISH, CLAMS

WE DELIVER THE BEST IN ENTERTAINMENT
SEE OVER 200 ENTERTAINMENT CENTERS AND WALL SYSTEMS ON DISPLAY
AVAILABLE IN OAK AND CHERRY
NOW ON SALE!!!
CUSTOM SIZES AVAILABLE BRING IN YOUR TV, STEREO AND WALL DIMENSIONS.
Wm. C. Franks Furniture
FINE TRADITIONAL AND COUNTRY FURNISHINGS
Mon.-Thurs.-Fri. 9-9 Tues.-Wed.-Sat. 9-6
2945 S. WAYNE RD., WAYNE (4 Blks. North of Michigan Ave.), 721-1044

SIDEWALK SALE!
CITY OF WAYNE
July 26, 27, 28 Thurs., Fri., Sat.
LOADS OF MERCHANDISE ON SALE
• BALLOONS FOR KIDS ACCOMPANIED BY PARENTS
• MIMES (THURSDAY THE 26th, 12 NOON TO 3 P.M.)
• LOOK OUT FOR THE NINJA TURTLE
DOWNTOWN WAYNE
GLENWOOD
NEWBURGH
WAYNE ROAD
MICHIGAN WEST
MICHIGAN EAST
VAN BORN ROAD

DISCOVER WAYNE

BARGAINS GALORE
•
MIMES
•
BALLOONS for the Kids
•
FUN FOR EVERYONE
•
DON'T MISS THIS ONE
....
JULY 26, 27, 28

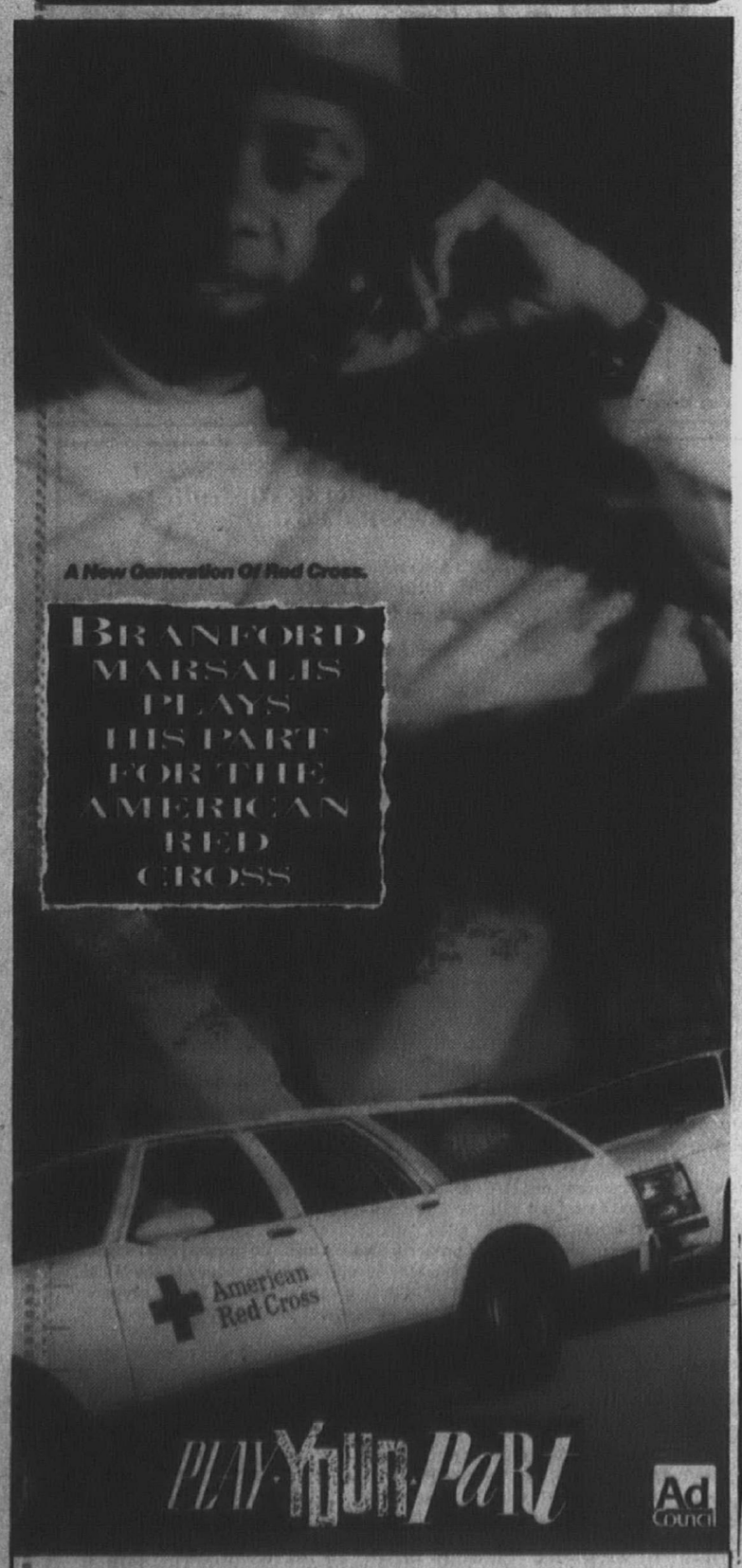

Contact Your Local Chapter. American Red Cross

BURTON'S Plumbing & Heating
Bathroom Remodeling

• Licensed Master Plumber
• Ceramic Tile Installed
• Quality Materials and Workmanship
We carry many quality materials
• Kohler Fixtures
• American Standard Fixtures
• Delta Faucets
• Moen Faucets
• A.O. Smith Water Heaters
• Bertch Cabinets
• Marbelite Tops & Tubs
• G.M. Vanities
• Pipes, Valves, Fititngs
• Repair Parts
FREE ESTIMATES
Visit Our Newly Remodeled Showroom
Hours: Mon.-Fri. 9-6 Sat. 9-5
Sale Ends July 31, 1990

STERLING/VIKRELL REMODELING UNITS
"PERFECT FOR YOUR NEXT REMODEL PROJECT"
ADVANTAGE 36" SHOWER STALL "OPTIMUM" TUB/SHOWER
10 YEAR LIMITED WARRANTY
OC-S-36/White Reg. $401.85..... $299.00
Color Reg. $436.24..... $319.00
OC-60/White Reg. $401.75..... $299.00
Color Reg. $436.24..... $319.00
Swirl-Gloss Finish
COMING SOON BRAMMER AND LAFATA KITCHEN CABINETS
34224 Michigan Ave. WAYNE (On Westbound Michigan Ave.) 722-4170

$ SAVE $
KEYBOARDS
ORGANS
PIANOS
DIGITAL PIANOS
• NEW • USED • TERMS
KEYBOARD WORLD
35731 Michigan Ave. West
729-2220

SIDEWALK SALE!
Footlong Hot Dog And 12 oz. Can of Pepsi For $1.25
—Outdoors Only—
COBB PHARMACY
"Ask Your Family Pharmacist"
4603 S. Wayne Rd., Wayne
728-6000

Sidewalk Remodeling Sale
20%-70% OFF
• Many, many items • Look for the orange tags
CREATIVE TREASURES
Metro Max • Wayne
721-0414

CLASSIFIED ADVERTISING

644-1070 Oakland County 591-0900 Wayne County 852-3222 Rochester/Rochester Hills

MORE CLASSIFIEDS ON PAGES

This classification continued from Page 12G.

825 Sports & Imported Cars

CORVETTE 1987 Convertible - black, black top, leather, Delco-bose, low miles. 547-5705

DATSUN 1980 310, GX, 4 speed, air, stereo, excellent condition. 683-2206

HONDA CIVIC, 1987, non-smoker, 1 owner, sunroof, air, am-fm cassette, 22,000 miles. $6500. 644-5650

HONDA CRX 1985 Air, tape. New alternator, clutch, battery, exhaust. Good condition. $3800 681-3617

HONDA 1979 Prelude, 5 speed, moonroof, air, new clutch & brakes, runs good. $600. 464-4005

HONDA 1980 ACCORD- 4 door, 5 speed, air, am/fm cassette, good student car. $1300. 471-3348

HONDA, 1984, Wagon, 5 speed, air, AM/FM, runs and looks great. $3200 or best offer. 272-7028

HONDA, 1985, Accord SEi, loaded, leather, new brakes & tires. Sharp! Best offer. 647-2977, 827-0726

HONDA 1986 - Accord, LX, 4 door, 5 speed, all power, stereo cassette, undercoated. $7,000. 477-4862

HONDA 1986 ACCORD LX 5-speed, air, am/fm. 50,000 mi. $6500. After 6 646-8047

HONDA 1986 CIVIC Hatchback. Burgundy, automatic, new front brakes, am-fm. Best offer. 547-8897

HONDA 1986 - Prelude, steel gray, automatic, air, new tires, well maintained, excellent. 641-8787

HONDA 1986 PRELUDE - automatic, loaded, 34,000 miles, $9000. 459-2644

HONDA 1986 SI - Air, 5 speed, am-fm cassette, moonroof. $4500/best offer. 363-6255

HONDA 1987 Civic , 2 door, good condition, great college student bound car. 698-2286

HONDA 1987 CRX - red, black interior, all options, 1st $2,995 takes - shop our price and compare!
TYME AUTO
455-5566

HONDA 1987 CRX, 39,000 miles, 5 speed, air, stereo cassette, only $6,950.
CRESTWOOD DODGE
421-5700

HONDA 1988 Accord, LX/i, black, automatic, loaded, great condition. Make offer. 646-5959

HONDA 1989 CIVIC LX- 4 speed, automatic, cruise, am/fm cassette w/amplifier. 17,000 highway miles. $9300. 941-0943

HYUNDAI 1988 EXCEL GS, grey, 5 speed, air, AM/FM cassette. $5000 or best offer. 355-9262 or 262-5411.

HYUNDAI 1988 Excel GLS. 5 speed, dark blue, 4 door, excellent condition, 47,000 miles, $3995. 476-8835

JAGUAR 1984 - XJ6- Burgundy, loaded, Mint condition 70,000 miles. Asking $13,900. 964-2360

JAGUAR 1985 XJS Beautiful, V-12, Cobalt blue. Original, showroom perfect. 479-2297

MAZDA RX7, 1985, GSL - 38,000 miles, excellent condition, fully loaded. Call Mon-Fri, after 6pm258-6045

MAZDA 1979, RX7- With 81 engine, runs excellent, looks good. Bra, Pirelli tires. $1700/best. 645-1904

MAZDA 1980 RX7 - Immaculate condition! All options, sun roof, aluminum sport wheels, $699 down, $31.20 bi-weekly.
TYME AUTO
455-5566

MAZDA-1985, RX7, GLS, loaded, stored in winter, 16,700 miles, excellent condition. $8,600. 879-6403 or 354-9179

MAZDA 1985, 626- 4 door, Southern car, excellent condition, loaded, 5 speed, air, cruise, am/fm cassette. New tires, brakes & shocks. Silver w/ blue interior. $3200 or best offer. 486-4074

MAZDA 1987 RX7 5 speed, air, sunroof, cassette. Excellent condition $8500. Call before 5pm 543-7428

MAZDA 1987 323 LX Loaded, warranty, sunroof, automatic, runs great, $5300 425-9468

MAZDA 1988 MX6-LX White, sun roof, 5 speed, alarm 38,000 miles. Warranty. $9100. 858-8739

MAZDA 626, 1982, 63,000 miles, 5 speed, good condition $2100 or best. 652-2338

MERCEDES BENZ 1986 190E, flash red, fully equipped, 62,000 miles, only $16,950
CRESTWOOD DODGE
421-5700

MERCEDES 1971 280 SEL Restored, low mileage, runs good. Real leather and wood. $7800 360-1856

MERCEDES 1987 300E, outstanding condition, low miles. $27,500. 646-6780

MERCEDES BENZ, 1972, 280 FEL. 4 door, 4.5 liter, V8, all power, new interior, runs great, like new. $6500. Brooke or Jeff. 441-1092

MERCEDES 190E, 1986, silver, fully equipped, 14,000 miles, $21,500. 363-9586

MERCEDES 1975 - 280 SE, good condition, must sell, $3,500. After 5. 229-8779

MERCEDES 1978 SLC
White, excellent condition, low miles, $21,000 or best offer. 540-3344 or 644-4684

MERCEDES 1979- 450 SL, red, 75,000 miles, $13,500. Call 642-0114

MERCEDES 1984 190E - Loaded, power sunroof, excellent condition, 78,000 mi. $13,000 347-0365

MERCEDES 1986 - 560SL, excellent condition. Never been abused. 27,000 miles, $41,000. 779-5128. 885-3884

MERCEDES 1986 - 560 SL, black/black, 14,000 miles, mint, no snow, $39,900 or best offer. 851-7843

MERCEDES 220: 1973, 4 door. Blue. Black Leather interior, $2400. Call 338-6546

MERKUR 1986 XR4Ti, auto, sunroof, leather, only $30,411 miles. $6995
Hines Park Lincoln-Mercury
453-2424 ext.400

MGB 1979 - runs great, new convertible top, chrome luggage rack, $1,750. Garden City 422-7336

NISSAN 1986 300ZX, red, turbo, t-tops, loaded. $9,900 661-0689

NISSAN 300 ZX, 1984, 50th Anniversary Edition, loaded, leather, T-tops, 5 speed, $4850/best 652-1779

PORSCHE 1977 911, sunroof, air, clean, tail, flares, 60,000 mi. $14,200. W.942-5672 H. 464-1728

PORSCHE, 1981 928S, Red/Black leather, 5 speed, low miles. Stored. Mint! Call 540-6359

PORSCHE 1982- 911 Targa, 39,000 miles. EXQUISITE! Must sell. 645-1429

PORSCHE 1984 - 944, excellent condition, low mileage, winter stored. $12,000 or best. 547-6456

PORSCHE 1985 - 944, 5 speed, sunroof, loaded, 42,000 miles, excellent condition. $12,400. 334-7315

PORSCHE 1986 944, full power, loaded, factory warrantry and extended warrantry, 28,000 miles, $18,000 332-7562

PORSCHE 1987 911 CARRERA, black, 10,000 mi., with whale tail. $31,000. 693-6618

PORSCHE 1988 911 Turbo Red/black, 6,500 mi. $59,000. Weekdays 258-1412

PORSCHE: 1988 924S Garaged winters. Red exterior, Grey interior. Blaupunkt. 5 speed, sunroof. All the goodies! $21,000. 652-3252

PORSCHE 1989 944 Turbo, red w/ black interior, showroom condition, 9,000 miles. Must sell!! 229-4110

RENAULT Alliance 1986, automatic, power steering, AM. 4 new tires. 43,600 miles. $1,900. 643-9508

RX7, 1986, MAZDA GXL: 2 + 2, Deluxe package, red, low mi., leather. $8,500 Perfect condition. 644-8192

SAAB 1983 Turbo, 5 speed, sunroof, air. $2200/best Call after 5:30pm 855-4501

SAAB 1985, turbo, leather, 75,000 pampered miles, $6900. Evenings. 355-9757

SAAB 1986 900, 4 door, 5 speed, all factory maintenance, good condition, $5800. 642-7851

SAAB 1987, 900S, white 4 door, loaded, excellent condition, $8500 650-1194

STERLING 1987 825S, loaded, 24,000 miles, excellent condition, warranty. $10,500. 422-5168

SUBARU 1984 GL hatchback - 1 owner, 54,000 miles, automatic, air, good condition $3500. 377-2789

SUBARU 1988, GL10, Wagon, excellent condition, 20,000 miles, loaded, $8500. 561-8412

TRIUMPH, 1970, TR-6. Parts car. Parting out cheap. Panels, carbs, interior & more. Eves 644-0621

VOLVO 780 BERTONE, 1987 - Rare racing Red, italian design, 26,000 miles, fully automatic, loaded, $23,500. After 6pm 360-1002

852 Classic Cars

FORD, 1949 - 2 door coupe 45,000 miles, excellent original. $7,500 or best offer 349-2288 or 348-1731

FORD 1953 Pickup, out of state, excellent condition $2500 Call anytime. 937-3731

FORD 1966, 4 door Custom 500. Asking $500 522-1991

GALAXIE 1968 Convertible, for body and engine parts. $150. Call Jerry 272-4040

GAZELLE 1988 convertible. Mercedes replica, 1300 miles, 2.3 Ford drivetrain. $8,500 979-9116

BUICK, 1965, SKYLARK - 24,000 original mi., Grandma's car. Excellent condition $2800/best. 422-2626

CHEVY BELAIR, 1956 - 2 door hard top. Street rod, lots of new stuff. $6,500 425-5933

CHEVY 1957, 210, 4 door wagon. Corvette engine. $7800 or best. Call mornings or eves 652-2896

CORVAIR 1966 Convertible. Sharp red with black top. $6000 invested. Make offer. Rochester 375-2909

CUTLASS S 1969 convertible. Nice car, $3500 or best offer. Possible trade. Ask for Rich. 532-2700

MG - TC 1948 restored, many accessories, asking $21,000. 626-1254

MG-TF 1954 Partial Restoration. Good Condition. $18,500. Call 465-8896 or 465-3619

MONTE CARLO 1970 SS454, stock. Loaded with factory options. Must see this rare classic to appreciate. $6,500 negotiable. 427-0486

MUSTANG, 1973, CONVERTIBLE - 302, 84,000 mi. Excellent condition. $7,600 or best offer. 525-1096

MUSTANG 1973 Mach I, 351 Cleveland, 58,000 actual miles, stored 5 years plus winters. Excellent condition. $5500. Ask for Ken. 476-4699

NOMAD: 1955, 70% restored. 55,000 miles. Not licensed since 1967. $4800. Call 476-8903

OLDSMOBILE, 1970 Cutlass Supreme Convertible, factory air, automatic, power steering & brakes, tilt wheel, excellent top with boot, must sell. 464-8680

OPEL SEDAN 1975, silver, fuel injection, automatic, 76,700 miles. Call 258-6934

PLYMOUTH FURY III, 1969, convertible, red with black top/interior. Southern car. $3200. 582-1835

PORSCHE 1963 - 356B Coupe, black on red, 59,000 miles, $14,900. Call evenings 229-3158

ROLLS ROYCE: 1963 Bently Edition. Blue Grey. Saloon body style. S-3 model. More info available. Call 10 to 5 weekdays. 382-4288

SKYLARK 1969 - 2 door hardtop, original engine 51,000 miles, needs little body work. $1,200 or best offer 455-5173

SKYLARK, 1970, power steering & brakes, tilt, 350-4 barrel. $800. Call before 4:30 474-3814

854 American Motors

ALLIANCE 1985 - automatic, air, power steering/brakes, ivory with dark blue velour interior. Only at Tyme...$1,279. Can finance with small down.
TYME AUTO
455-5566

AMC, 1978 CONCORD: Automatic, air, good tires & brakes. Fair condition. $450 or best. 422-2638

AMC 1981 Spirit. Good condition, new brakes, like new tires, $650. 538-2790

CONCORD, 1983, 6 automatic with air, $1500 or best. 425-7047

ENCORE 1985 Automatic, AM/FM cassette, good running condition. Asking $1000 Call 476-6059

RENAULT, 1985 Alliance, charcoal grey, automatic, 74,000 miles, no air, $1,000. 421-5658

RENAULT, 1987, GS: Excellent condition, 25,000 mi., loaded, sunroof. Must see for $3,250/best. 595-6916

855 Eagle

PREMIER - 1989, by owner, 13,000 miles, air, 6 cylinder, keyless entry, $10,800. After 6pm 646-6913

856 Buick

CENTURY LIMITED 1985 Automatic, air, power locks, cruise, tilt, stereo, 73,000 miles, $4400 644-5856

CENTURY LIMITED 1985 44,200 miles, by original owner. Beautiful car with all options. See the rest first $4,400 464-8801

CENTURY, 1982, 4 door, outstanding condition, air, stereo, power locks, wires, $1,975 479-4332

CENTURY, 1985 - Custom 4 door, 4 cylinder, front wheel dr., air, cruise, tilt. $3,200/best 729-3689

CENTURY, 1985 - Loaded, excellent condition, low miles $4,800. Call after 5pm 642-5268

LASABRE 1989, low mileage. Grey interior. Silver exterior. LTD model. $14,000. Call 652-3252

LE SABRE, 1978, $400. After 6pm. 537-4016

LESABRE 1987 Custome T-type, super loaded, priced to sell, $6,464
LOU LaRICHE CHEVY/SUBARU
Plymouth Rd. - Just West of I-275
453-4600

PARK AVENUE, 1985, leather, all power, loaded plus Chapman alarm, $4800 or best. 851-5295

PARK AVE, 1985, 4 door, loaded, excellent condition, 63,000 miles. $5900 689-3026

REATTA, 1988 - Red, loaded, clean, must sell. $12,800. Call Brian. 522-6666

REATTA, 1989, automatic, power sunroof, leather, much more. $15,695. Jack Cauley Chev./GEO 855-0014

REATTA 1989 - silver, all leather interior, every option. Beauty! $16,000 353-2582

REGAL LIMITED 1988, 16,000 miles, original owner. Beautiful black sport with grey interior. $9800 464-8801

REGAL, 1980 - For parts, new trans and converter. Front clip damage. $250. Call between 8-4pm 592-4614

REGAL, 1980 - V6, automatic, air, stereo, 76,000 miles, sporty, sharp, clean $2,400. Call Alan 531-3652

REGAL, 1980, 2 door, air, stereo, tilt, good transportation. $895 689-6289

REGAL, 1983 Limited, 4 door. Great condition! 82,000. Asking $1995. Call 649-3747

REGAL, 1985 Limited, loaded, low miles, new tires, brakes, exhaust & paint. Excellent condition. 425-8402

REGAL, 1986. Excellent condition, highway mileage, asking $3950 683-7021

REGAL, 1988 Grand Sport - very clean, ruby red, cruise, power locks/windows, multi-digital display, concert sound stereo, cassette & equalizer, 31,000 miles, $9950. 344-1204

REGAL, 1989 - Custom, 2.8 liter, loaded, excellent condition, 18,000 miles, $11,500 673-2908

RIVERIA, 1981, very good condition, power,new rebuilt engine-transmission-tires, little rust.$1500.471-5039

RIVERIA, 1984 - V6, Turbo, full power, moonroof, leather, (loaded, 1 owner. $4,750 641-7262

RIVERIA, 1984, 2 door, all power. Many extras! Good condition! $3400 or best offer. Call 591-1413

RIVIERA, 1988, T-type, metallic black w/silver accents, loaded, excellent condition. $13,500. 347-6886

RIVIERA, 1989-Loaded, ABS, wire wheels,leather interior, Landau roof, excellent condition,best 689-2547

SKYHAWK, 1983 - mint condition, 72,000 miles, 2 door, velour interior, Ziebarted. $2,850 272-0807

SKYHAWK, 1984, low miles, very clean, air, must sell. $3200 or best offer. 478-4398

SKYHAWK, 1984, Wagon, good condition, 85,000 miles, many options. $2,100 477-5477

SOMERSET, 1985, red, loaded, V-6, EFI, new tires,good condition, $3500 420-2401

SKYHAWK 1984 WAGON automatic, air condition, one owner, $3,495
Hines Park Lincoln-Mercury
453-2424 ext.400

SKYLARK 1970 - Florida car, 350, automatic, $2500. 721-4809

SKYLARK, 1981 - Runs well, looks good. $1,250 or best offer. 626-6330

SKYLARK 1982 4 door, AM/FM stereo, excellent condition. Power steering/brakes. $2500 522-7445

SKYLARK 1989 - Full power, 4 door, $9900. Days: 867-5060, Eves. & weekends: 834-1139

SOMERSET 1985, sunroof, am-fm cassette, delayed wipers, digital dash, good condition. Asking $4800. Call after 5:30 522-4162

SOMERSET 1986, 30,120 miles, air, very clean, good condition. $5900 or best offer. 729-6466

SOMERSET 1987 - custom, 31,000 miles, air, cruise, excellent condition, $6,700. 953-0003

SOMERSET 1987 - T type, loaded, sunroof, excellent condition, $5500. 540-1426

858 Cadillac

BROUGHAM 1984 - blue/blue, excellent condition, $5000. 455-8698

BROUGHAM 1987, leather, wires, all options, 1 owner, mint condition, best offer over $9995. 644-9059

CADILLAC 1985 FLEETWOOD, loaded, mint condition. Clean, clean, clean! $5,000. 540-2067

CIMARRON, 1982 - Mini caddy. Maroon, leather luxury economy 4. Tip-top condition. $2,990 661-6866

CIMARRON, 1985, full power, wife's car, clean, $3800. 531-4677 or 669-3245

CIMMARON 1986, 46,000 miles, fully equipped and immaculate. Only $7,950.
CRESTWOOD DODGE
421-5700

COUPE DE VILLE, 1984, nice original 1 owner car. Fully equipped, low miles, must see! Asking $3975. Select Auto. 851-2277

COUPE DE VILLE, 1977, full power, air, good condition, Florida car, $1750 or best. 557-3923

ELDERADO 1975 - good condition, $2500 or best offer. 421-3071

ELDORADO 1980 - 46,000 miles, loaded, $4,500 firm. After 5pm 846-1164

ELDORADO 1984 - fully loaded, low miles, no rust, perfect condition, $8500. 451-0754

FLEETWOOD, 1983, Brougham, 4 door, Champaye, George car, 47,000 miles, loaded. Days, 274-9800. Eve. 937-1507.

SEDAN DEVILLE 1985, excellent condition, full power, leather, factory CB, new engine, $6950. 446-4043

SEDAN DEVILLE 1985, 57,000 miles, black cherry, mechanically excellent, mint. $7000. 651-6377

SEDAN DEVILLE 1987, excellent condition, cloth interior, silver, $10,000 739-4208

SEDAN DE VILLE 1986 - excellent condition, white, red leather interior, full options, 76,000 miles, $6,000. Call Mr. Dunn 644-3337

SEDAN DE VILLE 1986 - silver/oxblood, loaded. Mint! $9550 or best 683-2206

SEDAN DEVILLE 1984, good condition, loaded, 59000 miles, $5500 or best offer. 422-3375

SEDAN DEVILLE-1988, white, burgundy leather interior, excellent condition. Loaded. 44,000 miles. $13,900. Call, 569-3778

SEDAN DEVILLE, 1989 - All options, factory alarm, sky blue, navy blue cloth interior, 22,000 mi. Mint condition. Must see! $18,200 569-1714

SEVILLE 1979, mint condition, emerald jade green, leather, 72,000 miles. $5900. 851-2048

SEVILLE: 1985, White, Red velour interior. Sim Top. 51,000 miles. Must See! $8200 455-2172

SEVILLE 1985 - 74,000 miles, white/burgundy leather, excellent condition, must sell! $6900. 661-1238

SEVILLE, 1986, black cherry, mint condition, loaded with extras. 36,000 miles, still under warranty. 641-8439

860 Chevrolet

BERETTA 1988 GT V-6, loaded, 30,000 miles. $7800/best offer. Call eves., after 5pm 646-9518

BERETTA 1989 GT, V-6, auto, air, sunroof, am/fm tape, 17,600 miles. Like new. $9,200 855-9236

BERETTA 1989 GT - Metallic blue, loaded, 1,900 actual miles. After 5pm. 362-2647

BERRETTA, 1988, GT - V6, 5 speed, loaded, excellent condition, 30,000 mi. $8,300 348-1202

BERRETTA 1989 GTU Loaded!! Bright Red. Sun roof. 13,500 miles. Asking $11,900. Call 781-4591

CAMARO BERLINETTA 1984 Needs work, $2000/best offer 425-5868

CAMARO Z28 1983, excellent condition, T tops, loaded, white, $4200. 737-2169

CAMARO Z28, 1982, Indy Pace Car, automatic, loaded, 48,000 miles. Best offer 533-4680

CAMARO 1969 - project car, $700. 261-1708

CAMARO 1971 - $1,300 or best offer, new paint, runs fair. After 4pm 522-5374

CAMARO, 1980 Z-28, black on black, 350 engine, T-tops, Holly 750 double pumper, cruise, air, needs minor repair, $1500 624-9506

CAMARO, 1983 Z28 - Air, T-tops, 5 speed, one owner, good condition. $3,150. After 5:30pm. 474-5271

CAMARO 1984 Z-28 - Loaded, T-tops, new tires, exhaust, brakes. Premium sound. $5200. Serious only 538-2946

CAMARO-1985, Berlinetta, fully equipped, am/fm stereo cassette, excellent $4,000/best 489-1504

CAMARO 1985 - V6, automatic, air, power steering, red with pinstriping, new tires. $3,500 522-3196

CAMARO 1985 Z-28, blue, automatic, air, am/fm cassette, sunroof, tilt wheel, alarm, loaded. Excellent condition, $6,000, must sell 349-3999

CAMERRO 1982 BERLINETTA - Exceptional condition. V-6, cruise, stereo, air. New brakes, rebuilt engine & automatic transmission. $3,500. 851-0595

CAPRICE CLASSIC 1981, 4 door, solid body, diesel, loaded, runs. $595. 537-4234

CAPRICE, 1977, V-8, air, runs good, $800 or best 563-1528

CAPRICE 1979 Stationwagon. Automatic, air, power steering, brakes, $700. 471-7825

CAPRICE 1983, Florida car, good miles, drives like new. Only $3,950.
CRESTWOOD DODGE
421-5700

CAVALIER CS 1983, 64,000 miles, many extras. Call Gerry Hall 646-7701 or eves 363-7710

CAVALIER Z24, 1988 - Black, 38,000 miles, loaded, immaculate, $8,100. Call after 5pm. 522-2723

CAVALIER Z24 1988 ,convertible, loaded, extended warranty, white w/ navy top. $12,400 561-9885

CAVALIER 1986 RS convertible, loaded, code alarm, custom wheels & rims. Beautiful. $7500/negotiable. Leave message or call after 5pm 261-4223

CAPRICE 1984 - 2 door, 1 owner, 63,000 miles, $4600 or best offer. 652-2896

CAPRICE, 1986, 9 passenger wagon, loaded, excellent condition. $6500. 641-8511

CAVALIER 1983 Type 10, low mileage, good condition. $2700 or best offer. Call after 5:30pm. 477-7380

CAVALIER 1983 4 door, 4 speed, stereo, new exhaust, brakes. Well maintained. Offer 644-6967

CAVALIER 1984- Type 10, hatchback, original owener, 60,000 miles, loaded, excellent condition. $2,700/best. 455-3626

CAVALIER, 1985, TYPE 10: 63,000 mi., black, tinted windows, air, am/fm stereo. $3,500 After 5. 522-8928

CAVALIER 1987, automatic, air, power steering-brakes, am-fm, 1 owner, $4,500. 728-6165

CAVALIER 1987 - 4 door coupe, automatic, power steering/brakes, air, am-fm, 31,000 miles, excellent condition, $5,250. 522-5955

CAVALIER 1987 RS, 2 door, automatic, air, tilt, cassette, much more. $3985
Jack Cauley Chev./GEO 855-0014

CAVALIER 1988 Automatic, air, sunroof, luggage rack. 37,000 mi. Like new $5500/best. 356-5940

CAVALIER 1989 Z24 - red, gray interior, sunroof, luggage rack, air, excellent, $9300/best. 647-4332

CAVALIER 1989 Z24. Automatic, alarm. Loaded! 20,000 miles. Must sell! $8,700. 781-0005

CAVALIER 1989 Z24 - black, gray interior, automatic, air, sunroof, loaded, $9950. 373-7349

CELEBRITY, 1987 Eurosport, 42,000 miles, excellent condition, $5600. 652-4777

CELEBRITY, 1986, V6, black, all options, 54,000 miles, good condition. $3500 or best offer. 334-4245

CHEVELLE, 1972, Malibu, V8 automatic, runs good. New tires, exhaust, starter, carburetor, brakes etc. Asking less than the parts cost. Only $775. Mon. - Thurs. 646-6672

CHEVETTE 1983 - Must see to appreciate. Body & engine A-1 condition. $995. 485-3885

CHEVETTE 1984- 4 door, air, all power, am-fm, silver, excellent condition $1395. 626-0714

CITATION 1980. Excellent condition, $850 427-7579

CITATION, 1981, damaged hood, fender, grill, mint interior, driveable, new tires, $250. 476-3178

CITATION 1983, automatic, air, cruise, good condition, must sell, $900. 932-1872

CORSICA-1990, LT 4 door, GM Executive car, immaculate, low mileage, warranty, sharp! Automatic, air, many extras. $9,495. 851-1485

CORVETTES

1984 Coupe	$11,979
1987 Convertible #P6195	$20,895
1987 Convertible #920A	$18,995
Jack Cauley Chev./GEO	855-0014

860 Chevrolet

CITATION 1980, V8, dependable, power steering, new power brakes, automatic, rust, best offer. 357-2871

CITATION 1982 - 39,000 miles, automatic transmission, runs good, needs muffler, $1,300. After 5pm 651-6435

CORVETTE CONVERTIBLE, 1990 White/white/red. Hard top. Auto. $31,500. 393-1918

CORVETTE 1988, red, leather seats, Bose radio, removable glass top, stored in winter, $21,000 or best. 377-0384

GEO PRIZM, 1990, LSI (almost Toyota Corolla) loaded, automatic, air, power windows, locks, am/fm cassette. $9800. 553-8789

IROC Z 1989, white exterior, loaded, mint, 5.7 L, extended warranty, 7900 miles. $14,600. 673-1025

LUMINA 1990 - silver, 4 door, loaded, under warranty. Asking $11,700. 425-3735

LUMINA, 1990 - 4 door sedan, gray, loaded, 8,400 mi. $11,800/best. Excellent condition. 363-2120

MALIBU CLASSIC 1979 56,000 miles, good condition, new brakes/drums. Recently tuned. New AM/FM cassette. Tom, after 6pm 646-3384

MALIBU CLASSIC, 1975, low mileage, loaded, new tires. Southern car, no rust. Must sell. 277-4649

MALIBU 1978 - automatic, power steering, rusted. $450. 255-2048

MONTE CARLO SS 1987- Automatic, air, cruise, tilt, am-fm cassette, 38,000 miles. Only $10,950.
CRESTWOOD DODGE
421-5700

MONTE CARLO 1985 - gold, V6, power, excellent condition, 48,500 miles, $5,495. 623-2203

MONTE CARLO, 1986 LS, air, am-fm cassette, full power, excellent condition, $6,400 or best. 669-5171

MONTE CARLO 1981 - V6, power steering/brakes, am/fm cassette, new brakes & exhaust, good condition. $1,800/best. 425-8544

MONZA, 1980 blue, 3 speed, runs good, $550 or best offer. 595-6613

NOVA, 1986 - Am/fm cassette, new brakes, muffler & tires. Very good condition. $3,500 478-8639

NOVA 1987, automatic, 4 door, AM-FM stereo, air. $5295. Ask for LouAnne, 8:30-5:30. 424-8118

SPECTRUM: 1986 4 door. Good mileage. Good condition. $2800. Laura, after 5. 477-9740

SPECTRUM, 1988, SPORT - 5 speed, air, cassette, sunroof, rustproof. Best offer. 347-6221

WANT TO SELL YOUR CAR OR TRUCK?
We guarantee to get you top dollar. Let the professionals sell your car or truck on consignment. Licensed, bonded dealer. 25 yrs. Plymouth area.
TYME AUTO
455-5566

860 Chevrolet

SPRINT 1986, brand new exhaust, good brakes, blown engine. $200 540-6883

862 Chrysler

CHRYSLER 5TH AVE 1984, auto, air, all power, leather interior. $3895
FOX HILLS
Chrysler-Plymouth
455-8740 961-3171

CONQUEST 1987 - TSI, 5 speed, air, cruise, am-fm cassette, equalizer, leather interior, low miles, excellent condition. $8300. Ask for Cindy. 553-7490 791-2475

CORDOBA, 1975 - Fairly good shape, minor repair on fan belt. $250 or best offer. engine runs well 348-3217

CORDOBA 1978 - reliable, new tires & exhaust, good body, $950. Also see MGB ad. Garden City 422-7336

FIFTH AVENUE 1984 charcoal grey, black vinyl top, super clean, loaded! No rust. $4950. 464-6995

FIFTH Ave. 1987. A-1, 318/8 cylinder, luxury sedan, loaded, many new parts, $5795 or offer. 453-8720

LASER XE, 1985, "30,000 Miles" auto, air, new tires, much more. $4500 firm. 421-9244

LASER 1984, new turbo, transmission, Eagle GT's, battery, alternator. Burgundy, 5 speed. $1950. 459-9801

LASER 1986- Looks Great! Power steering/brakes/seats/locks, am/fm cassette, sunroof. $4950. 525-7168

LAZER 1984 XE - automatic, loaded, air, excellent condition, $3500. After 5pm. 851-5038

LEBARON 1984 4 door sedan, 100,000 miles, body solid, air, power windows. $1750 or best reasonable offer 344-1156

LEBARON 1987 GTS, turbo, 5-speed, leather, am/fm tape, power windows/locks, air. Excellent condition. High miles. $3,900 642-7384

LEBARON, 1988 Convertible. Premium model, turbo, 22,500 mi., extended warranty. Excellent condition. $12,300 453-0109

LEBARON 1988 GTC, 2 door coupe, loaded, alarm system, stereo tape deck, runs great. 22,000 miles. Super clean. $7900. 352-0824

LEBARON 1988, Premium Model convertible, 28,000 miles, red, gray leather, turbo, digital dash, power windows, locks & seat. Tilt, cruise, alloy wheels, beautiful condition. $12,500 682-6771

LEBARON 1989 Coupe - 22,000 miles, 5 speed, loaded, excellent condition, $10,000/offer, includes maintenance aggreement. 455-1558

LEBARON 1989 CONVERTIBLE, red, loaded, only $13,950.
CRESTWOOD DODGE
421-5700

NEW YORKER 1987 - loaded, 1 owner, 41,000 miles, excellent condition, dark blue, $6,995. 334-8898

862 Chrysler

NEW YORKER 1988 Automatic, air, all power, $4,495
FOX HILLS
Chrysler-Plymouth
455-8740 961-3171

864 Dodge

AIRES 1986 - automatic, air, 70,000 miles, $3000/best. Lynx 1982 - air, 73,000 miles. $800. 459-1521

ARIES 1981 Wagon, air, cruise, automatic, 132,000 mi., no radio, good transportation. $500/best. 652-7531

ARIES 1982- Black 4 door, air, am/fm, clean, no rust. $1500/firm. Jerry days. 358-0810 ext.369 After 6pm. 647-6270

ARIES 1982 Station Wagon, good condition, air, etc. $800 or best offer 421-1633

CARAVAN 1986 - very good condition, reliable & useful transportation, runs well. $4,000. 540-6436

CHARGER 1985, automatic, power steering-brakes, 43,000 miles, excellent condition. $2,500. 455-7207

CHARGER, 1985, new brakes, cassette deck, rear defrost. Good condition - best offer 347-7697

CHARGER 1986 SS - automatic, 48,000 actual miles. We're talkin' sharp! $3,299. $799 down, $38.40 bi-weekly
TYME AUTO
455-5566

CHARGER 1986, two-tone paint, low miles, 5 speed, only $4,650.
CRESTWOOD DODGE
421-5700

COLT: 1984, Low Mileage! Runs Great! $1100 or best offer. Call 354-5774

COLT, 1985 - Manual transmission, air, new brakes & exhaust, good tires. $1,800. 348-3906

COLT 1988 - DL, low miles, 50,000 mile warranty, $7500 or take over payments $200 month. 261-1708

DAYTONA-1985, Must sell! Black, 5 speed, sunroof, new tires, needs minor work. $1,500. 377-0353

DAYTONA 1987- White, automatic, air, 30,000 miles, excellent condition. $5295. 397-2109

DAYTONA 1989 Automatic, air, new warranty. Was $9,950, sale $7,995
FOX HILLS
Chrysler-Plymouth
455-8740 961-3171

DIPLOMAT, 1980 - Automatic, power steering/brakes. Runs and looks good $600. 522-8376

DODGE 1987 Omni, sharp & clean, 5 speed, am-fm stereo cassette tape, $2000 or best offer. 363-7591

DYNASTY, 1988 LE, loaded, 6 cyl, excellent condition. $9500. 656-9551

MIRADA 1980, Black, drives like new. Clean interior. Many new parts. $1500. or best offer. 981-0047

OMNI, 1985 - Great transportation, new exhaust, clutch, no rust, Ziebart. Must sell. $1,995. 399-1603

864 Dodge

SHADOW 1987 - Great condition, low mileage, air, automatic, am-fm cassette, cruise, $5500. 851-0389

866 Ford

BERETTA 1989 Automatic, air condition, am/fm stereo, cruise, tilt, clean, $8,338
LOU LaRICHE CHEVY/SUBARU
Plymouth Rd. - Just West of I-275
453-4600

CAPRICE CLASSIC 1988 4 Door, am/fm stereo, cruise, tilt, only 11,000 miles, two to choose from. $11,888
LOU LaRICHE CHEVY/SUBARU
Plymouth Rd. - Just West of I-275
453-4600

COUGAR 1986 XR7, Turbo, automatic, air, full power, AM/FM stereo, ocean blue finish. Low miles. $6788
BLACKWELL FORD
453-2683

COUNTRY SQUIRE 1987 Station wagon, all the available options including air, full power, luggage rack, one owner burgundy beauty. $8488.
BLACKWELL FORD
453-2683

CROWN VICTORIA-1985, excellent condition, white 4 door, 45,000 miles, must see! $4,100 473-5847

CROWN VICTORIA, 1980, fully loaded. $800. 534-5492

ESCORT GT, 1986 - Air, power steering & brakes, stereo tape, adult owned. $3,100 Eves. 459-4694

ESCORT GT 1988, air, cruise, tilt, cassette, 29,000 miles. $6995. North Brothers Ford 421-1376

ESCORT GT, 1989, blue, $7,250. Sterling Hgts. 795-9375

ESCORT GT 1989, 39,000 miles, am-fm stereo cassette, air, cruise control, black, $5200 453-7088

ESCORT LX, 1989½ - 2 door, Strawbverry Red, 5 speed, loaded 10,000 miles. $7,500/best. 478-6942

ESCORT L, 1986, 4 speed, 4 door, am-fm stereo. $2295. 591-3011

ESCORT Pony, 1988, excellent condition, asking $4500. 721-7953

ESCORT 1984, automatic, air, cassette, low miles. $2995
Jack Cauley Chev./GEO 855-0014

ESCORT, 1984, completely rebuilt motor, $900 or best offer. After 5pm. 255-0563

ESCORT 1984, 2 door, automatic, good condition, 54,000 miles. $1500. 828-8512

ESCORT-1986 L, 2 door, 1 owner, automatic transmission, power steering and power brakes. $2,900 or best offer. 489-7134

Meadowbrook Children's Concert Series

Ticket Winners

The Millers
38778 Mason
Livonia 48154

Parcha Family
34611 Parkgrove
Westland 48185

Cindy Brunett
27746 Perth
Livonia 48154

The Kaluzny Family
14216 Ramblewood
Livonia 48154

Please call the promotion department of the Observer & Eccentric before 4 p.m. Friday, July 20, 1990 to claim your four free tickets.

591-2300, ext. 404

Congratulations!

McDONALD FORD

1991 Explorers Escorts & Crown Victorias in stock

HOTTEST Prices of the Season!

Financing from 2.9% annual percentage rate

Rebates up to $1500

Short Term Lease Programs
- Get a new car every 2 years. • No resale risk
- At the end of the lease OWN 3 great options
1. Turn the car in, you do not owe another dime.
2. Keep the car at a predetermined price.
3. Trade the car in or sell it. • Lower your maintenance cost

1991 ESCORT LX 2 DR.

Was $10,186
Now $8599 *
Stk. #1008

1990 TEMPO GL 4 DR.

Was $12,567
Now $9099 *
Stk. # 01892

1990 TAURUS GL 4 DR.

Was $17,151
Now $13,199 *
Stk. # 02257

LEASE $50.34** Per Week

LEASE $50.50** Per Week

LEASE $73.53** Per Week

1990 T-BIRD

Was $17,146
Now $12,899 *
Stk. # 02290

1990 RANGER

Was $12,266
Now $8299 *
Stk. # T02053

1990 AEROSTAR

Was $17,483
Now $13,999 *
Stk. # T02443

LEASE $73.44** Per Week

LEASE $48.57** Per Week

LEASE $75.80** Per Week

**24 MONTH NONCOMMERCIAL LEASE 1st PAYMENT AND REFUNDABLE SECURITY DEPOSIT DUE ON DELIVERY. LESSEE ALLOWED 30,000 MILES, AND IS RESPONSIBLE FOR EXCESS WEAR & TEAR. 6C PER MILE OVER 30,000 MILES. FOR TOTAL OF PAYMENTS MULTI

866 Ford

ESCORT 1983 - automatic, 49,000 actual miles, 35 MPG, cigarette lighter is broken, only...$1,395
TYME AUTO
455-5566

ESCORT 1984 - 4 door automatic, body damage, $600. 728-3309

ESCORT 1985½, GL, 4 door, 4 spied, rust proofed, am/fm, air, 62,000 miles. $2,250. 473-5773

ESCORT: 1986 L, Black, manual transmission, stereo. $2500/best. Call 532-3062

ESCORT 1988½ Station Wagon, automatic, air, am-fm stereo cassette, interval wiper, power steering-brakes. Excellent condition. Call 455-6073 or 323-0438

866 Ford

ESCORT: 1985½ L, manual, 2 door hatchback. Good condition, $2000. Call 459-2296

ESCORT 1985 WAGON GL, air, automatic, new brakes & tires, clean, runs great. $2300/best. 851-9978

ESCORT 1985, 2 door auto, pioneer stereo cassette, white sidewall tires. Sharp! $2,450 459-9793

ESCORT 1987 - GL, air, automatic, am/fm cassette, 30,000 miles, excellent condition. $3,500. 348-0406

ESCORT 1987 GL, 2 door, auto, 36,000 miles, excellent condition, $4,500. 421-7953 or 354-7450, x2186

ESCORT: 1987, 5 speed, diesel, air, new front tires, cassette. Very reliable. $3500/best. Call 656-9192

866 Ford

ESCORT 1989 - LX, air, power steering/brakes, 12,000 miles, extended warranty, $6,400. 546-7279

ESCORT 1989 LX, automatic, air, $5995
North Brothers Ford 421-1376

ESCORT 1989 - Scarlet red, 26,000 miles, looks & runs brand new, still under warranty, $700 stereo system, $5600/best. 879-7199

ESCORT 1989 2 door, automatic, air, AM/FM stereo, power steering & brakes, new car trade, bright red. $6388

BLACKWELL
FORD
453-2683

866 Ford

ESCORT 1989 2 door, automatic, air, AM/FM stereo, power steering & brakes, new car trade, bright red. $6588

BLACKWELL
FORD
453-2683

EXP - 1982. $500 or best offer 728-2610

FORD 1987 BRONCO, automatic trans, air, power steering & brakes, stereo, and more. 2 tone, burgundy & beige, like new. $9988

BLACKWELL
FORD
453-2683

866 Ford

EXP Escort 1987, excellent condition, air, loaded, 30,000 miles, black, $5,700 464-1206

EXP 1982, Stick, am fm stereo, alarm, 76,000 miles, good condition, $1600. 482-5223 or 422-7481

EXP 1985, runs good, needs body work, $1000 or best. Home: 537-8564 or work 474-2612

EXP 1985 silver, air, power steering/brakes, 58,000 Miles. Excellent condition, $1995 478-9376

FAIRMONT 1979- Dark blue, automatic, 6 cylinder, good transportation, $950/best. 981-2663

FIESTA 1980 - 112,000 miles, runs, looks excellent, $950 or best offer. 474-8917

866 Ford

EXP 1987, air, 4 speed, power steering & brakes, only 40,000 actual miles. Bright red, not a cleaner one anywhere. $4988

BLACKWELL
FORD
453-2683

FAIRMONT, 1979 - 302 new cam, lifters, more - power steering/brakes, air. Good tires & brakes. $625 Call by 10pm: 422-6527

FAIRMONT 1979 - good transportation special. $400. 261-1708

FAIRMONT, 1979 - Reliable, in good condition. $400. 476-1807

GRANADA, 1979, transportation, $300. 535-9839

866 Ford

FESTIVA 1988, blue, 5 speed, am fm stereo cassette, 18,000 mi, undercoated, $3650. Call 261-3954

FESTIVA 1989, 5 speed, sunroof, 45 mpg, transferable warranty. Must sell. $4600/best. 459-9801

FORD 1987 BRONCO, automatic trans, air, power steering & brakes, stereo, and more. 2 tone, burgundy & beige, like new. $9988

BLACKWELL
FORD
453-2683

GRANADA 1982 - 43,000 miles, air, automatic, power steering/brakes, tilt, very clean, excellent mechanically, $1,895/best. 422-7666

LTD 1984 Crown Victoria, 8 cylinder, automatic, all options + wire wheels, priced below wholesale. 1st $1,475 takes
TYME AUTO
455-5566

LTD 1984 Station wagon - 52,000 miles, vinyl upholstery, up to date maintenance, $2200. 349-0690

MUSTANG CONVERTIBLES
LARGE SELECTION!
89's from $9,995!
BILL BROWN USED CARS 522-0030

MUSTANG GT 1987. Phone, kill switch, air, cassette w/equalizer, $8600/best. 333-1999, 650-2208

MUSTANG GT 1986 46,000 miles, $6,995
North Brothers Ford 421-1376

866 Ford

LET US SELL YOUR CAR!
On Consignment
Customers waiting for Mustangs and Ford pick ups. Let us handle everything! No charge unless we deliver.
TYME AUTO
455-5566

LTD 1985 4 door, automatic, air, power steering & brakes, stereo radio, new car trade. Burgundy finish, looks 7 runs like a new one. $3988

BLACKWELL
FORD
453-2683

LTD 1977 - very dependable, many new parts. $500. 476-2477

LTD 1989 - Crown Victoria LX, 7,400 miles, metallic gray, Landau top, fully loaded, appraised at $14,400, will accept reasonable offer. 8-5pm 424-7256, after 6pm 981-1955

MUSTANG LX, 1989 - Royal Blue, automatic, loaded, 27,000 miles, $7,500. 459-5447

Mustangs 85-86 Automatics with low miles. 3 to choose from. Must be seen
JEFF BENSON
QUALITY AUTOMOBILES
562-7011

MUSTANG 1983 convertible, GLX, 5.0, 5 speed, power top, cover & bra, red/black, gold Enki wheels, new tires. $5,200 eves. 646-0567

MUSTANG 1983, excellent condition, air, power steering/brakes, automatic, 32,800 original miles, must see. Only 10¢ per mile. 342-0710

866 Ford

MUSTANG GT 1986 Convertible, loaded, only 29,000 miles. Only $10,950.

CRESTWOOD
DODGE
421-5700

MUSTANGS & MORE MUSTANGS, 25 to choose, 1987, 88, 89, Coupes, LX, GT's and convertibles!
BILL BROWN USED CARS 522-0030

MUSTANG, 1978, automatic, good transportation, $350 or best offer. 531-4677 or 669-3243

MUSTANG 1979 - blue, good shape, automatic, $750. 455-6728

MUSTANG 1979, 6 cylinder, clean, AM-FM cassette, original paint, must see. $950 or best. 471-7264

MUSTANG, 1982 - Excellent condition, very low mileage, Asking $1,400. Ask for Tony 455-2024

MUSTANG-1984, hatchback, 4 cylinder 4 speed, power steering/brakes, air. $2,700. 569-7119

MUSTANG 1984 LX, V-6. Good condition! One Owner! First $2000. Call 453-1214 or 453-7331

MUSTANG, 1984 L, automatic 4 cyl, power steering, air, fm stereo cassette, velour interior, 1 owner, excellent condition, $2,950. 532-1153

MUSTANG, 1985 GT, Gray, T-tops, 54,000 miles, excellent condition, $6,300/best. After 5pm, 397-1057

MUSTANG 1985 LX - 47,000 miles, automatic, air, premium sound, extras. $3500. 981-2328

MICHIGAN'S NUMBER #1 MITSUBISHI DEALER...

HUGE IN-STOCK INVENTORY

"THE BEST SALES SERVICE & SELECTION"

That's why we're #1

NEW '90 GALANT
"Absolutely Loaded!"
Power windows, power locks, cruise, tilt, air conditioning, auto. trans., AM/FM stereo-cass. and more. Stk. #M1143
SALE PRICE $11,495*
LEASE FOR $235

New 1990 PRECIS
3 door hatchback, 4 speed, rear defogger and much more. '92 standard features!"
NOW ONLY $5995*
or lease for $136

1990 MONTERO LS 4X4
Fully loaded, special edition, power door locks, power windows, alloy wheels, stereo cassette sound system, 2 tone paint and more. Price includes $2,000 factory rebate.
NOW ONLY $16,950*
or lease for $343

NEW '90 ECLIPSE
Air conditioning, cruise control, rear wiper, power mirrors, and more. Stk. #M3249.
SALE PRICE $11,995*
LEASE FOR $239

THE NEW 1990 MITSUBISHI MINI VAN
"Check it out!"
Automatic, dual air, power door locks, power windows, AM-FM stereo cassette and more. "It's like no other mini van." Stock #M6000A.
NOW ONLY $16,250*
or lease for $346

NEW '90 MIRAGE
Air conditioning, power steering, power brakes, AM/FM stereo and more. Stk. #M2063.
SALE PRICE $8749*
LEASE FOR $184

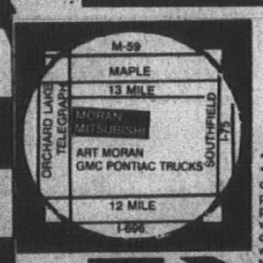

"COME IN FOR A TEST DRIVE!"

Moran MITSUBISHI

OPEN LATE MON. & THURS. UNTIL 9:00
FOR YOUR SHOPPING CONVENIENCE
29310 Telegraph Road, Southfield, 353-0910

*Just add tax, title, plates & destination.
**Closed end lease for qualified customers. Lease payments based on 48 months. 1st month payment & security deposit (monthly payment, round off to next $50 increment). 60,000 mile limitation. 15¢ per mile over 60,000 miles. Lessee has no obligation to purchase vehicle at lease end, but has purchase option at price to be determined at lease inception. Lessee is responsible for excessive wear & tear & depreciation. To get total payments, multiply payments by 48. Lessee subject to 4% use tax plus license, plates & title.

SAVE SAVE SAVE SAVE SAVE

METRO DETROIT'S LARGEST VOLUME FORD DEALER

Pat Milliken Ford

$AVE NOW!
on all-new 1991 ESCORTS
As low as $6679*
1.9L engine rack & pinion steering, power disc brakes, power ventilation system, center console, complete tinted glass, semi-styled wheels and full factory standard equipment.

NEW 1990 PROBE GLS
AS LOW AS $9169.84*
or lease for $176.92** per month

NEW 1990 TEMPO GL
2.3 EFI engine, automatic, front wheel drive intermittent wipers, tilt wheel, dual electric mirrors, electric defroster, air, AM/FM stereo cassette, clock, heavy duty battery, priycast wheels, light group, power lock group. Stock #264
$8797.20*
or lease for $179.40** per month

NEW 1990 THUNDERBIRDS
AS LOW AS $11,839*

2.9% APR Financing on select models

NEW 1990 TAURUS 4 DOOR SEDAN
3.0 L 6 cylinder engine, automatic overdrive transmission, power steering & brakes, tinted glass, air, AM/FM stereo radio, power door locks, electric rear window defroster. Stock #121.
$11,329.60*
or lease for $247.24** per month

1991 EXPLORER XLT
4.0 L EFI engine, automatic overdrive transmission, air conditioning, speed control, tilt wheel, premium electronic AM/FM cassette, clock, rear wiper/washer defroster, light group, super engine cooling, cast aluminum wheels, XLT trim, power windows, locks and mirrors. Stock #40283
$16,998*
or lease for $349.69** per month

WE FEATURE STARCRAFT & UNIVERSAL VAN CONVERSIONS

1990 AEROSTAR
3.0 E.F.I. engine, automatic overdrive transmission, power windows and door locks, power mirrors, electronic AM/FM stereo cassette with clock, rear wiper/washer defroster, Air, captain's chairs, 7 passenger, speed control, tilt wheel, privacy glass, custom stripe package. Demo. Stock #38076.
$13,495*
or lease for 3 years
$271.20** per month

1990 RANGER XLT AIR CONDITIONING
2.3 E.F.I. engine, 5 speed overdrive transmission, air, sliding rear window, electronic AM/FM stereo cassette with clock, super engine cooling, deep dish cast aluminum wheels, chrome step bumper, XLT trim. Stock #40815
$8198* or lease for 3 years $170.73** per month

9600 TELEGRAPH
Just South of Jeffries Freeway
Monday & Thursday till 9 P.M.

PAT MILLIKEN FORD
Home of the Smilin' Irishman

MODEL	Security Deposit	Total Payments	Total Due at Inception	Manufacturer's Rebates
PROBE	$225	$10,293.12	$1124.00	$1500
TEMPOS	$200	$6716.88	$1051.00	$1000
TAURUS	$275	$9256.68	$1196.00	$1000
AEROSTAR	$300	$10,153.80	$1182.00	$400
EXPLORER	$375	$17,456.00	$1339.00	— —
RANGER	$200	$6392.00	$1128.00	$750

A, X & Z PLAN HEADQUARTERS

255-3100

USED CAR SPECIALS

'87 NISSAN MAXIMA
Power windows & locks, tilt, cruise, cassette, power moonroof, 32,000 miles.
$9995

'86 FORD EXP
Automatic, air, chrome wheels, power steering, stereo, raised white letter and more.
$3995

'87 LANCER ES TURBO
Completely loaded. Black with red interior. Unbelievable!
$5995

'89 GRAND AM SEDAN
Automatic, air, defrost, stereo, tilt, 16,000 miles.
$7995

'84 BUICK REGAL
Automatic, air, tilt, power locks, two-tone paint, stereo, 32,000 actual miles.
$4795

'88 THUNDERBIRD TURBO COUPE
Power moonroof, power windows & locks, tilt, cruise, cassette, 24,000 miles! Super fast, Super class!
Only $11,495

'87 SUNBIRD SE COUPE
Automatic, air, stereo and more!
$5495

'88 MUSTANG LX CONVERTIBLE
Automatic, air, power windows & locks, tilt, cruise and more.
Only $7995

'86 GRAND AM LE SEDAN
Power windows and locks, tilt, cruise, automatic, air, stereo.
$4995

'86 FORD F-150
8 foot bed, 45,000 miles, cap, power steering and brakes.
$4995

BOB JEANNOTTE
PONTIAC · GMC TRUCK
14949 SHELDON RD.
453-2500 PLYMOUTH 963-7192

NBD AUTO LOANS

APPLY BY NOON.

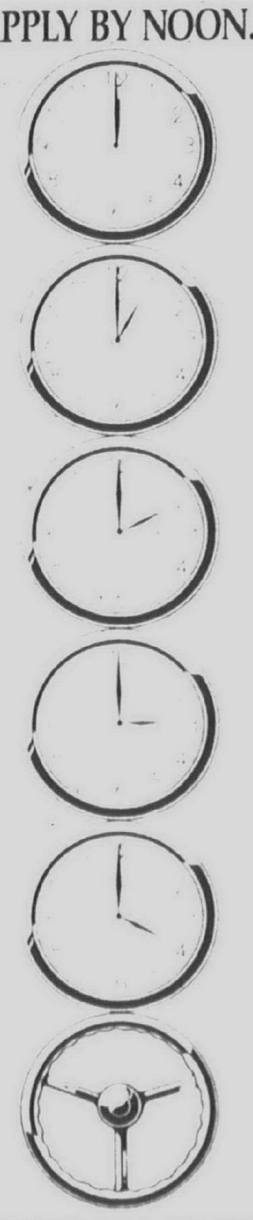

APPROVED BY FOUR.

Car, truck or van. New or used. Just apply for your loan by 12 noon Monday-Friday, and we can approve it by 4 p.m.
To apply, stop by your branch or call the NBD Telephone Banking Center M-F 8 a.m.-9 p.m.; Sat. 10 a.m.-5 p.m.; Sun. noon-5 p.m.
862-4-NBD.

NBD

The right bank can make a difference.

866 Ford

MUSTANG, 1986, LX, excellent condition, automatic, air, sunroof, 35,000 actual miles. $4400 or best. After 5:30 PM. 474-7036

MUSTANG 1987 GT- Loaded, 20,000 mi., sunroof, extended warranty, more, $9300/offer. 489-1970

MUSTANG 1987 LX, automatic & air. $6499 North Brothers Ford 421-1376

MUSTANG 1988 Convertibles, 2 to choose, From $8995. North Brothers Ford 421-1376

MUSTANG 1989 GT 5.0 Red Convertible, 22,000 miles, mint, loaded, $12,900. 652-4716 649-1160

MUSTANG 1988 GT Convertible, black w/grey interior, fully loaded. $12,500 or best offer. 477-3433

MUSTANG, 1988 LX. 5.0, excellent condition, low miles, Alpine alarm & stereo, more. $8,500. 699-3360

MUSTANG, 1988, LX - 5.0, 5 speed, air, TRX, stereo, 70,000 highway mi., A-1, must sell $8950. 722-0385

MUSTANG 1989 GT, loaded. $10,295 North Brothers Ford 421-1376

MUSTANG-1989 GT, 5 speed, 21,000 miles, power windows/locks, air, Lumbar seat, super nice! Asking $10,000. Ask for Bryan, 798-8309

MUSTANG 1989 LX, burgundy convertible with black top, 5.0, loaded, $15,000. 323-1715

MUSTANG 1989, only 13,000 actual miles. Automatic, air, AM/FM stereo and more. Jet black, showroom new. $8588

BLACKWELL FORD 453-2683

NOVA 1986 Air condition, am/fm stereo, priced to sell, $3,777

LOU LaRICHE CHEVY/SUBARU Plymouth Rd. - Just West of I-275 453-4600

SABLE 1988 LS 4 door, automatic, air, AM/FM stereo, power windows, 12,000 actual miles, silver gray finish. $9788

BLACKWELL FORD 453-2683

866 Ford

MUSTANG 1990 Hatchback LX, 4 cylinder, automatic, air, power locks, windows, cruise, am-fm cassette, rear defrost. 5000 miles. After 4pm 562-6654

MUSTANG, 1990 - 5.0 LX, white w/ titanium leather interior, loaded, bra. $12,000. Gus 261-1829

PROBE 1989 GL - Air, excellent condition. $8500. 453-1677

PROBE, 1989 GL, low miles, air, 5 speed, premium sound, 100K warranty & more. $7,950 firm. Call Bill 624-6845

PROBE 1989 GT- white, 5 speed, ABS, 5,000 miles, excellent condition. $11,000. 626-7182

PROBE 1989 LX, automatic, aluminum wheels, loaded. Asking $9500. 437-7580

PROBE 1989 LX, auto, air, sunroof, low miles. $10,900 Hines Park Lincoln-Mercury 453-2424 ext.400

PROBE 1989 - LX, excellent condition, fully rustproofed, low mileage, stored in garage, loaded with all options, black, $10,300. 348-9519

PROBE, 1989. Loaded, conversion ground effects. $10,000. 397-2398

TAURAS, 1986, LX Wagon, sharp, loaded, $5900. 453-7161

TAURUS 1986 MT5, 5 speed, excellent condition, alloy wheels, highway miles. $3600 356-8653

TAURUS 1987, GL, V-6, 4 door, automatic, air, stereo, excellent condition, must sell, 80000 miles. 932-1872

TAURUS 1987 LX Black, loaded, sunroof, low mi., keyless entry. Excellent condition. $7300 358-5458

TAURUS 1987 - Wagon, 50,000 miles, air, automatic, cruise, power steering & brakes. $5925. 363-2235

TAURUS 1988 GL Wagon- 8 passenger, loaded, 53,000 miles, $7900. 397-2811

TAURUS, 1988, L Station Wagon. Air, cruise, 8 passenger, radio, mint, 40,000 miles, runs good. No rust - garage kept; charcoal gray. Must sell - overseas relocation. $7900 or best offer. 258-6713

TAURUS 1988 L Wagon, 49,000 miles, air conditioning, am-fm radio, rear defogger, overdrive, $7,250 or best. After 5pm 846-1164

866 Ford

TAURUS 1987 Station Wagon LX, loaded with extras including keyless entry, 2 tone blue finish, 39,000 actual miles. $8488

BLACKWELL FORD 453-2683

TAURUS 1989 GL, automatic, air, 23,000 miles. $9295. North Brothers Ford 421-1376

TAURUS 1989 SHO, excellent shape, adult owned, extended warranty. $12,000. 522-8018

T BIRD 1978, V8, 351M-400B engine, air, am-fm stereo, tilt, more. Newer tires & exhaust. Runs well. $500 or best 728-9294 or 459-9350

T-BIRD, 1983. Very good condition, sunroof, custom 120 watt radio, chrome wheels, V-6, automatic. $3195. 729-0239

T-BIRD 1984 - automatic, air conditioning, wire wheels, Grosse Pointe grey with dark interior. For the man who cares enough to drive the very best! $2,450. or $2,550. TYME AUTO 455-5566

T-BIRD 1986 - power steering/brakes/locks, air, tilt, cruise, V8, $4,600. After 4:30pm 851-5807

T-BIRD 1986 Turbo coupe, loaded, all options, clean, no rust, price well below Black Book. Only at Tyme...$2,899 TYME AUTO 455-5566

T-BIRD, 1988, TURBO Coupe - Gray/gray, loaded, maintained, jbx card, ESP $8,400 647-6564

T-BIRD 1989 SC. Mint! White. Automatic, leather, moonroof. 24,000 miles. $15,500. 855-9418

TEMPO GL, 1985 - Loaded, 5 speed, air, cassette. Great condition, $2,300. 277-1683

TEMPO's 1990, 2 to choose, from $8395. North Brothers Ford 421-1376

TEMPO 1984- 5 speed, good condition, am/fm, air. $1500. Call after 6pm 595-4668

TEMPO, 1987, automatic, power steering, air, 29,000 miles. $5,000 348-0442

TEMPO, 1987 GL Sport - 4 door auto, air, low miles & more! $5,200 427-0972

866 Ford

TEMPO 1988, air, auto, power steering, cruise, AM/FM stereo, only $5,450.

CRESTWOOD DODGE 421-5700

TEMPO: 1987, 4 door, automatic, air, 53,000 miles. Red. $4300. Call 661-9555 or 661-8377

TEMPO 1987, 4 door automatic, air, more. $4995. North Brothers Ford 421-1376

TEMPO 1988 - 4 door, automatic, air, rustproof, airbag, premium sound, 3 yr 60,000 mile warranty, excellent condition. 30,000 miles, $7,100. 282-4751

THUNDERBIRD 1989 Super Coupe, moonroof, JBL, 5 speed, leather, keyless, $15,900 or best. 454-0954

THUNDERBIRD, 1986 Loaded, trans rebuilt, good condition, $3,000 or best. 522-0220

THUNDERBIRD 1987 - turbo coupe, loaded, mint, only 32,000 miles. Must sell. Asking $10,000. 352-9069

THUNDERBIRD: 1987 Turbo. Excellent condition. 37,000 miles. $8900 or best. Must Sell. 542-0634

THUNDERBIRD 1984- 50,000 miles, clean, $4,000. 261-0264

THUNDERBIRD 1986 Turbo, excellent condition, one owner, loaded, 5 speed, $5,895/best 553-8919

THUNDERBIRD: 1983, Heritage. Excellent condition. 65,000 miles. All power. $4200/offer. Call 968-1207

THUNDERBIRD 1987 LX - loaded, 46,000 miles, runs great, $7800. Eves. 562-7272

THUNDERBIRD 1989 Super coupe, showroom perfect. Leather, moonroof, loaded. 12,000 miles. $16,550. 728-5579

THUNDERBIRD 1985 Turbo Coupe, auto, air, only $4995 Hines Park Lincoln-Mercury 453-2424 ext.400

TORINO 1969 GT, 390 engine, clean, Texas car, $2350 or best offer. 462-0845

TORINO, 1973, only 59,000 miles, 351 automatic, needs body work, 2 new tires, $300. 474-6876

VICTORIA 1986 stationwagon. Many options. Call after 6pm 474-5944

866 Ford

THUNDERBIRD 1989 Super Coupe, autofnatic, leather, moonroof, JBL, compact disc, 19,000 miles. $17,995. North Brothers Ford 421-1376

872 Lincoln

CONTINENTAL, 1984, loaded, black & silver, leather, 100,000 miles, new engine, $5200. 427-5477

CONTINENTAL, 1990 - Signature series. Black/tan interior. Every option. $22,000 683-3500

CONTINENTIALS, TOWN CARS & Mark VII 1984 - 1990, 16 to choose from. Call for details. Hines Park Lincoln-Mercury 453-2424 ext.400

MARK VII, 1986, LSC, blue, all options, 35,000 miles. $10,900 or best offer. 737-1900

MARK VII 1986 LSC - black beauty. Super Sharp! 29,000 miles, sunroof, chrome BBS wheels, loaded, must see! $14,500/offer. 355-9888

MARK VII 1989 LSC, full power, special price. $15,788 Jack Cauley Chev./GEO 855-0014

MARK, 1987, LSC - 1 owner, very good condition, moonroof, loaded. $12,200. 448-1163/646-3068

TOWN CAR, 1976, original owner, 48,000 miles, excellent condition. $5,000. Call after 5pm 471-3584

TOWN CAR, 1988, low mileage, excellent condition, loaded. Leather interior, wire wheels, premium sound system. $13,900. 855-4507

872 Lincoln

MARK VII 1989 LSC, loaded including moonroof, only 15,000 miles, lady's car, cyrstal blue. Asking $18,900. Hines Park Lincoln-Mercury 453-2424 ext.400

TOWN CAR 1983 - Carter, 4 door, 2 tone gray, 76,000 miles, $5,300/best. 464-1344

TOWN CAR, 1984, Signature Series, $6,000. 937-0332, leave name & phone number.

TOWN CAR, 1988, ocean metallic blue, 34,000 miles, showroom condition. $15,750. 682-4439

TOWN CAR, 1989, Triple black, only 29,000 miles, $15,988. Hines Park Lincoln-Mercury 453-2424 ext.400

TOWN CAR 1989, Ice blue with white top, only 4000 miles, excellent condition. $16,000. 981-3627

TOWNE COUPE 1979- 38,000 original miles, excellent condition, gold, $6500/best. 591-5856

874 Mercury

BOBCAT 1980. Running - as is - $600. 455-1647

CAPRI 1983, 5.0, 5 speed, air, power steering, power brakes, reliable car. $1950 377-1509

CAPRI 1984, one owner, fully equipped, very good condition. $2350 or best offer. 464-7355

CAPRI 1985 GS 4 speed, power group, air, stereo. Excellent condition, $3200/best 349-0245

874 Mercury

CAPRI 1985 GS, 5.0, 5 speed, white/gray, loaded, low miles. Excellent condition. $6600. 459-2471

COMET 1972 - 50,000 miles, excellent shape. $1,150 981-1716

COUGAR XR7 1988, loaded, never driven in winter, 15,000 miles. $13,000/best offer 591-1257 Weekends 517-546-0059

COUGAR 1978 - runs but needs work. $150. 525-7761

COUGAR, 1982, automatic, power steering, air, excellent condition. $2,000. Farmington area. 474-9689

COUGAR 1983 XR7, loaded, all options. Garage kept since new! Extra sharp with low miles, $1,750 TYME AUTO 455-5566

COUGAR 1984- Very clean, all power, excellent condition. Asking $4600. 464-8348

COUGAR 1985 Special Edition. MX Brougham, V8. Loaded! $5300. 661-3165

COUGAR 1986 LS. Smoky gray, V6, extra nice, loaded, $4500. Livonia. 422-5340

COUGAR: 1987 LS, 32,000 miles. Mint Condition. Leather interior. Loaded! $8500. Call 422-1460

COUGAR 1987 XR7, loaded, automatic, power moonroof, excellent condition. $9400 or best. 454-3426

COUGAR, 1988, LS - Leather, all power, am/fm stereo cassette, low mileage $13,500. 533-6682

874 Mercury

COUGAR, 1988 LS, fully loaded, 28,000 miles, outstanding value. $9700. 349-6302

COUGAR, 1989. All white, keyless entry, sun/moon roof, loaded, low miles. $12,900. 261-6588

GRAND MARQUIS, 1987, LS - 4 door, loaded, 52,000 mi. Mint condition. $10,450. After 4: 476-9674

GRAND MARQUIS 1980, good condition, has everything, automatic. Great body no rust. $1000.471-4642

GRAND Marquis 1989 LS, loaded, leather, rustproof, 30,000 hwy. miles clean, $12,000. After 6 553-0516

GRAND MARQUIS 1983 Loaded, good condition, high miles. $1500/best. 525-1975

GRAND MARQUIS, 1987, Colony Park. Fully loaded, 6 months extended warranty, new tires, 63,000 miles. $6990. 355-0608

GRAND MARQUIS 1984 LS- 4 door, power windows/locks & seats, cruise, air, tilt, premium sound stereo cassette, velour, wires, excellent condition. $3650. 464-0699

LYNX, 1981 - Station wagon w/broken back window. Runs good, great transportation. $400 or best offer. Call anytime 728-0406

LYNX 1983 Hatchback, 4 door, 56,000 miles, automatic, air, good condition, $1600 459-1362

MONARCH: 1978 Ghia. One Owner. Excellent mechanical condition. Needs paint. $800. Call days, 478-5300, evenings. 427-4388

874 Mercury

LYNX WAGON, 1982, 71,000 miles, extras, speed control, undercoated, $1,000. After 4pm 425-5963

LYNX 1982 - RS, black with sunroof, new tires & exhaust, excellent condition. $2500 or best. 328-8154

LYNX - 1983 station wagon. Air, radio cassette, no rust. $1200. Call after Noon: 281-3249

LYNX, 1984, automatic, am-fm cassette, much more. 48,000 miles, excellent. Best offer 261-5767

LYNX, 1985½ - Automatic, air, new tires & brakes. $2150 or best offer. Good condition. 442-9328

SABLE 1987 LS - Loaded. Keyless entry, heated windshield, etc. Transferable extended warranty. 59,000 mi., $6795. 699-9117

SABLE 1986 GS, V-6, fully equipped, white/silver, gorgeous car. Low miles, only $8,950.

CRESTWOOD DODGE 421-5700

TOPAZ: 1988 GS. Loaded! Excellent condition! $6700. Call after 5, 420-0641

TOPAZ, 1987, LE - 61,000 mi., loaded, new tires and exhaust. Excellent condition. $5500 582-2292

TOPAZ 1987. Excellent condition, loaded, black with gray interior, $5500. 656-6941

ZEPHYR 1978 4 door, very good condition, low miles, $1100. 421-1459

1987 BUICK CENTURY
Air, automatic, power steering & brakes, tilt & cruise.
Sale Price $4588

1986 OLDS CUTLASS SL 2 DOOR
Air, automatic, tilt, cruise.
Sale Price $4588

1988 MERCURY COUGAR
Air, full power.
Sale Price $9500

1988 FORD TEMPO GL
Air, automatic.
Sale Price $6500

THIS WEEK'S MANAGER'S SPECIAL

1986 CHEVY MONTE CARLO
Air, automatic, tilt & cruise.
Sale Price $5688

ARMSTRONG BUICK
30500 Plymouth Rd. Livonia 525-0900

1988 CHEVROLET 1 Ton Bonaventure 30 Window Van
12 passenger, V8, air, automatic, power steering & brakes.
Sale Price $9600

1989 BUICK SKYLARK
4 door, air, automatic, power steering, brakes and windows. 16,000 miles.
Reduced to $8988

1987 BUICK RIVIERA T-TYPE
Air, full power, lumbar seats.
Sale Price $9988

1988 PONTIAC BONNEVILLE SE
Red, air, full power.
Sale Price $9700

PAGE TOYOTA'S CURE FOR THE SUMMER TIME BLUES!
NO MONEY DOWN!
NEW 1990 TOYOTA PICKUPS from $128 per mo.*
NEW 1990 CAMRYS With Air Conditioning from $184 per mo.*
* 60 mos. closed end lease plus 4% use tax. 1st pymt. $200 refundable sec. dep. on both units. Lessee allowed 75,000 mi. limitation and responsible for excessive wear and tear. 10¢ per mi. over 75,000 mi. Sum of pymts. times 60. Prices include rebate. Option to purchase at end of lease for predetermined amount to qualified applicants only. Plus freight.
Michigan's Largest Toyota Dealer
PAGE TOYOTA
On Telegraph between 8 & 9 Mile Rd.
352-8580

OVER 1400 CARS AND TRUCKS IN STOCK!

• HUGE SELECTIONS • HIGHEST TRADE-IN ALLOWANCE • FREE OPTIONS

SUPER SUMMER SALE!

Factory Rebates up to $2000! Financing as low as 2.9% A.P.R. for 48 Mos.

'90 THUNDERBIRD "LX"
3.8 E.F.I. V-6 auto O/D, full power opts auto temp air keyless entry AM-FM stereo/cass /prem sound, P antenna elec def luxury grp auto amp grp corner lamps alum wheels P215x15 clear coat paint floor mats Stk #3014
$76** per week
$14,590*

NO CREDIT? SLOW CREDIT? 1st TIME BUYER?
If you have no credit, slow credit or are a first time buyer, we have several finance plans that make it easy to buy. See us today for details. You could be driving a new car tomorrow!
LET VARSITY MAKE IT HAPPEN FOR YOU!

'90 AEROSTAR WAGON "XL"
3.0 V6 E.F.I. auto. O/D, P.S. P.B., air cond., privacy glass, rr wiper + washer, Dlx paint stripes spd cont /tilt, AM/FM stereo elec def dual cap chairs w/2 removeable benches, clearcoat paint
$13,290*
Stk. #5311 125 Aerostars in stock

VARSITY'S LOW PRICE | OR LEASE ZERO DOWN

'90 ESCORT PONY — $5,990* — $35** per week
1.9 E.F.I., 4 spd o/d, p.b., consolette, side window demisters, cloth reclining seats, P175X14 BSW, styled wheels Stk #3682

'90 FESTIVA "L" 3 DOOR — $5,190* — $42** per week
1.3 E.F.I., 5 spd., P.B., Front Wheel Drive, Cloth Reclining Seats, P145/BSW Styled Wheels Stk #5362

'90 T-BIRD SUPER COUPE — $17,390* — $94** per week
3.8 V-6 Supercharged, Auto O/D, Full Power Opts, Auto Temp Air, Elec Def AM-FM Stereo/Cass., Prem Sound, Luxury Grp. P225/60x16 Eagles, Cast Wheels Stk #4744.

'90 TAURUS "SHO" 4 DOOR — $16,990* — $93** per week
3.0 DOHC 24 Valve, 5 spd., P.S.P.B., P. Winds, Locks & Seat, Air Cond., High Level Audio/Cass., Rem Entry, Auto Lamp System, Spd. Cont/TR, Anti-Lock Brakes, P215x15, Cast Whls and Mors. Stk. #4128

'90 THUNDERBIRD — $12,890* — $70** per week
3.8 E.F.I. V-6, auto o/d, air cond., AM-FM stereo/cass., full power opts., elec. def., luxury group, clear-coat paint, P215X15 BSW cast wheels. Stk. #5359

'90 ESCORT "GT" 3 DOOR — $8,490* — $49** per week
1.9 E.F.I., 5 spd., P.S., P.B., Tilt Steering Column & Cluster, Convenience Grp., T. Glass, Elec. Defrost, P185/x14 BSW Dual Remote Mirrors, AM-FM Stereo, Body Side Moldings, Clock, Console Side Window Remainder, 50/50 Fold Down Rear Seat, H.D. Battery & Alternator, Low Sound Insulation, Stk #3621

'90 PROBE "GL" 3 DOOR — $9,093* — $47** per week
2.2 E.F.I., 12 Valve, 5 Spd., P.S., P.B., Tilt Steering Column & Cluster, Convenience Grp., T. Glass, Elec. Defrost, P185/x14 BSW Dual Remote Mirrors, AM-FM Stereo, Body Side Moldings, Clock, Console Side Window Remainder, 50/50 Fold Down Rear Seat, H.D. Battery, Stk #5611

90 TEMPO "GL" 4 DOOR — $8,990* — $57** per week
2.3 E.F.I., auto., p.s., p.b., p. locks, air cond. & glass, tilt, AM/FM stereo/cass./clock, dual elec mirrors, polycast wheels, elec. def., light grp., decklid luggage rack, cloth reclining seats, interval wipers. Stk #4812
Best Car Buy in America
A & Z Plan $8,614* — 50 Available at this price — Retail $8,990*

'90 RANGER "XLT" SUPERCAB — $9,690* — $57** per week
2.9 E.F.I., V-6, 5 spd., O/D, P.S.P.B., air cond., chrome step, stereo/cass., aluminum wheels, #4702

90 F-150 "XLT" PICKUP
Best Truck Buy in America
4.9 E.F.I., electronic 4 spd. o/d., p.s., p.b., p. windows & locks, deluxe argent wheels, spd. control, tilt, am-fm stereo/cass./clock, light/conv. grp., headliner & insulation pkg., low MT morrors, cloth bench seat w/fold-down armrest, step bumper, (5) P215X15 BSW. Stk #5278
A&Z Plan $10,728* — Retail $11,390*

25 1991 Explorers in Stock! Immediate Delivery!

90 TAURUS "GL" 4 DOOR
Save over $3000 from List!
3.0 E.F.I. V-6, auto o/d, p.s., p.b., p. windows, locks & seat, air cond., am-fm stereo/cass., rocker paved mldgs, spd. control, tilt, elec. def., light grp., paint stripe, remote fuel & trunk release, P205X15 BSW, cast. alum. wheels, cloth split-bench seat w/dual recliners, interval wipers, dual elec. mirrors. Stk #5583
A&Z Plan $11,960* — Retail $12,690*

5 1990 Mustang Convertibles in Stock! Immediate Delivery!

'90 F-250 "XLT" 4X4 — $15,190* — $79** per week
5.0 E.F.I., Auto, O/D, Full Power Opts, Elec Def, Privacy Glass, Tach, Lt/Conv Grp, Captain Chairs, AM/FM Stereo/Cass, P235x15 OWL, Alum Wheels, Touch-Drive. Stk #4483.

'90 F-150 4X4 — $11,390* — $63** per week
4.9 E.F.I., 5 spd. o/d, p.s., p.b., cloth seat, bit low MTS, handling pkg., headliner, am-fm stereo/clock, spd. cont./TF, d/v argent wheels, sliding window, tach, chrome step, (5) P235X 15 o-t stripes. Stk #2488

'90 BRONCO II "XLT" 4X4 — $14,190* — $79** per week
2.9 E.F.I. V-6 auto o/d, p.s., p.b., p. locks & windows, air cond., sport bucket seats, privacy glass, spd cont/SIR, lt. grp., P205X15 OWL A/S, outside spare, rr wiper & washer/def., cast wheels. Stk #2558.

'90 F-150 PICKUP — $9,790* — $51** per week
4.9 E.F.I., 5 spd. O/D P.S.P.B., handling pkg., lt/conv. grp., AM-FM stereo, spd cont/SIR, dlx argent wheels, 235x15, sport app. grp., chrome step, H.D. serv. pkg., cloth trim. Stk. #4074.

'90 BRONCO "XLT" 4x4 — $16,990* — $86** per week
5.0 E.F.I., Auto, O/D, Full Power Opts, Elec Def, Privacy Glass, Tach, Lt/Conv Grp, Captain Chairs, AM/FM Stereo/Cass, P235x15 OWL, Alum Wheels, Touch-Drive. Stk. #4483.

'90 F-250 "XLT" 4X4 — $15,190* — $79** per week
5.0 E.F.I., auto O/D, P.S.P.B., P. locks & windows, air cond., AM-FM stereo/cass., limited-slip, spd. cont/tilt, handling pkg, chrome step, (5) LT215x16 6 ply A-T Stk. #3167

'90 RANGER PICKUP — $6490* — $41** per week
2.3 E.F.I., 5 spd., p.b., vinyl bench seat, guages, t-glass, dual foldaway mirros, #4703670

SPECIAL PURCHASE SALE!
WE DARE YOU TO COMPARE OUR PRICE AND EQUIPMENT ANYWHERE!
SAVE $7000
INCLUDES AIR CONDITIONING, COLOR T.V. EXTERIOR GRAPHICS, FULL POWER & MORE. STK #5813
HURRY, ONLY 10 UNITS AVAILABLE! '90 STARCRAFT STARMASTER
$14,990*

3480 JACKSON AT WAGNER ANN ARBOR, MI.
I-94, EXIT #172, TURN LEFT
996-2300 ANN ARBOR

VARSITY Ford
MICHIGAN'S "A" PLAN HEADQUARTERS

FREE TANK OF GAS WITH EVERY PURCHASE
OPEN MON. & THURS. 9-9
TUES., WED., & FRI. 9-6
Closed Saturdays 'til September
CALL TOLL FREE 1-800-875-FORD

*Plus tax, license & dealer. Rebate assigned to dealer. **Lessee pays for the option to purchase the car at lease end at a price to be negotiated with the dealer at lease inception. However, Lessee has no obligation to purchase the car at lease end. Lessee is responsible for excessive wear & tear. A security deposit of one month payment, rounded upward to the nearest $25 increment, 1st month payment, license and title due at delivery. Multiple payments by 52 and divide by 12 to determine monthly payment including 4% use tax. Multiply monthly payment by 48 to determine total payments. ***Up to 48 months fixed rate w/approved credit.

874 Mercury

TOPAZ 1990, LTS. Automatic, air, power windows/locks, cruise, rust-proofed, extended warranty,6,000 miles, black/gray,$12,000, 722-4847

ZEPHYR station wagon, 6 cylinder, automatic, power steering/brakes, air, am-fm. New parts, no rust. $1395. After 6 459-6314

875 Nissan

MAXIMA 1987 GXE, 34,000 miles, loaded, new tires. Near mint. $10,500 firm. 352-3597

MAXIMA 1988 - GXE, 38,000 miles, fully equipped, $11,000. 958-0554 or 643-0002

NISSAN 1988 300Z Turbo. Red, 5 speed. Excellent condition. Adult owned. $13,200 or best offer. Ann Arbor. Evenings. 668-2808

PULSAR, 1987, hot red, T-tops, air, 68,000 miles, great condition, $5600 or best. 524-1946

876 Oldsmobile

BROUGHAM 1986, 4 cyl., 58,000 miles, full power with all extras. Excellent condition. $3,950. 540-8397

CALAIS 1985, air, auto, recent tires, runs great, 67,000 miles. $3,250. 685-0807

CALAIS 1985 Automatic, air, luggage rack, leather seats, AM/FM cassette. $3500 356-5940

CALAIS 1985 Supreme, full power options, excellent condition, must sell, $2900. 455-0043

CALAIS-1987, V6, sport package, 2 door, excellent condition. $8,200. Call After 5pm. 682-9114

CIERA, 1983 BROUGHAM - Excellent condition, 4 door extras, 51000 miles, $3,000. 477-9126

876 Oldsmobile

CIERA 1983, Very clean, all power, 4 door, original owner, good condition, $2,900. 883-4444

Ciera 1986 Brougham, white, sunroof, loaded, must see! $5300. 347-2441

CIERA, 1986, BROUGHAM - 4 door, loaded, rust proofed. Excellent condition. $4,000 852-8508

CIERA 1988 V-6, 4 door, power locks, excellent condition, $8,995 464-0153

CUTLASS CIERA 1985 Brougham, spotless mint condition, 21,000 miles, loaded. $6700 425-7543

CUTLASS CIERA 1985- Low miles, well equipped. Only $4,950.

CRESTWOOD
DODGE
421-5700

CUTLASS CRUISER WAGON, 1985 New brakes, exhaust, battery, radiator, complete tune-up. Newer dealer engine. V6, auto, air, $2,900. Good condition. 453-5129

CUTLASS SUPREME 1988 SL- V6, 2 door, loaded, only 10,000 miles. Call after 6pm. 425-8689

CUTLASS SUPREME, 1985 Brougham, loaded, like new, $4495. Days 561-9713 after 5pm, 471-6983

CUTLASS 1972, 350 rocket, body rough, engine strong. Dad says must go! Best offer. 531-1551

CUTLASS, 1979, Supreme. V-8, good condition. $1500. 937-8352

CUTLASS, 1984 Ciera, 4 door, good condition, new motor, brakes & battery, air, am/fm, $3000. 647-0062

876 Oldsmobile

CUTLASS SUPREME 1989 International. Low miles. GM warranty, remote entry, alarm, plus all options. $13,490. 837-3054

CUTLASS SUPREME 1985, auto, air, sharp. $3995

FOX HILLS
Chrysler-Plymouth
455-8740 981-3171

CUTLASS 1985 Supreme, V8, 4 door, air, full power, high miles, good condition. $1,900. 553-4993

CUTLASS 1985 Sierra, automatic, power steering/brakes, stereo, $3,500/best. After 6. 421-0867

CUTLASS 1989 Supreme International. Red & silver, loaded, $13,800. 731-4538

DELTA 88 Brougham 1980, loaded, little rust, runs good, $2000 or best offer. 462-3644

DELTA 88 1982 good body, everything works, rod knocks, $300. 422-0363

DELTA 88 1982 - original owner, automatic, good condition, loaded, $1,700. 420-0942

REGENCY, 1979, black, motor & body very good condition, 75,000 miles, $1500. 528-0632

REGENCY 98 1988 Brougham, deluxe, digital, fully loaded, low miles, maximum extended warranty, excellent condition, one owner, available with car phone, sticker $21,422, asking $13,900/offer. 682-9547

TORONADO 1984 Loaded, 8 cylinder, sharp, $5,858

LOU LaRICHE
CHEVY/SUBARU
Plymouth Rd. - Just West of I-275
453-4600

876 Oldsmobile

OLDSMOBILES 88's & 98's, 1983 - 1985. Rear wheel drives, V-8's, loaded & immaculate. 5 to choose from.

JEFF BENSON
QUALITY AUTOMOBILES
562-7011

OMEGA 1980 - pearl gray, 2 door, new tires, 49,000 miles, good condition, $995. Before 7pm. 244-8035

REGENCY 98, 1982 - 4 door brougham. Excellent condition, 32,000 miles, diesel. $3,000. 427-8353

TORONADO, 1979, DIESEL - No rust, low miles. Excellent condition. Leave message: 453-6743

TORONADO 1985, loaded, beautiful condition. Priced to sell. 531-3303

876 Plymouth

ACCLAIM, 1989 automatic, air condition, balance of new warranty. $8,495.

FOX HILLS
Chrysler-Plymouth
455-8740 981-3171

CARAVELLE 1987 Only 39,000 original owner miles, $5,395
Hines Park Lincoln-Mercury
453-2424 ext.400

COLT WAGON 1984, good condition, automatic, 101,600 mi., needs transmission. $900. Call days ask for Marlene: 477-3626

HORIZON 1981, TC3, 4 speed, new clutch, exhaust, no rust. $950. 537-6592

HORIZON 1986, automatic, air, stereo, right miles. $2995
Jack Cauley Chev./GEO 855-0014

HORIZON 1987 - gray, air, am-fm stereo, very clean, dependable. Must sell. $3850. 425-5297

SUNDANCE, 1987 - Automatic, air, cruise, tilt wheel, clean, black/gray. $4,600 Good condition. 348-9489

SUNDANCE 1988 RS, black, air, automatic, 29,000 miles. $5900. 845-0363 or 6pm 645-5840

SUNDANCE, 1989. Good condition, air, $6300. 532-4096

SUNDANCE 1989. Air, automatic, am fm cassette, sunroof, like new, 20,000 miles, $8300/best. 433-6740

TURISMO 1985- Automatic, air, low miles. Only $3,950.

CRESTWOOD
DODGE
421-5700

VOLARE 1980- 6 cylinder, automatic, power steering, new tires, brakes & exhaust. Clean. Original paint. $995. Eves. 495-1378

VOYAGER, 1990. A rare opportunity. Bid on this personalized vechile with unique grafic design by students at reknowned Center for Creative Studies. On display at: Gavin Design, 2009 Orchard Lake Rd., Bidding info: Fri. - Sun. 332-4443. Mon. - Thurs. 872-3118, Ext. 432.

880 Pontiac

BONNEVILLE 1980 Original owner. 90,000 miles. $1500. Please call after 6pm 533-9442

BONNEVILLE 1989 SSE, loaded, with phone, red w/gray interior $15,900. 961-4548 or 478-6222

BONNEVILLE, 1978, good condition. 464-0624

BONNEVILLE: 1987 SE. One Owner. Loaded! Newer Tires. Very Good Condition, First $7250. 358-3562

BONNEVILLE, 1988, SE - Black beauty, loaded, all options. Excellent condition. $9,200 344-0809

FIERO, 1984, fully loaded, 67,000 miles, excellent condition, $2,800 or best offer. Days 433-1102

FIERO, 1986½, silver, automatic, 60,000 miles, $5,000. 722-5522 427-4898

FIREBIRD 1980, 1 owner low miles, V-8, automatic, air, stereo/cassette and more! Asking $1775. SELECT AUTO. 851-2277

FIREBIRD 1982 - SE, 59,000 miles, loaded, air, t-tops, automatic, clean inside & out, black, many new parts, excellent condition. $3600 or best. 363-7529

880 Pontiac

FIERO, 1984 SE, am/fm cassette. Looks and Runs great! $2900/best. Call after 6pm. 851-2897

FIERO 1986½, GT gold fastback, sunroof, all options. Stick, 70000 miles, $5800/best offer. 464-8741

FIERO 1986 GT - loaded. Red, V-6 automatic, air, alarm, 33,000 miles, $7495. Call 852-8229

FIERO, 1987 GT Fastback, white, loaded, 5 speed, excellent condition, $7800. Call 9-5, 358-8531

FIREBIRD 1982, automatic, air, good condition. $1700 or best offer. 455-2215

FIREBIRD, 1986, V8, loaded, 98,000 miles. $4,000 or best offer. 632-6318

GRAND AM LE 1986, 4 cylinder, 5 speed, loaded, must sell. $3600 or best offer. 454-4774

GRAND AM 1985 - LE, 2 door, air, tilt, fm cassette, aluminum wheels, new clutch, $2095/best. 532-7322

GRAND AM 1985 LE, 2 door, air, automatic, tilt, cruise, tape. Good condition. $3,695./best. 852-2322

GRAND AM 1986, automatic, air, stereo, 53,000 miles. Asking $3700. 651-1061 or 634-8296. Ask for J.W.

GRAND AM 1986 Automatic, air, cassette, sharp, $5,395
Hines Park Lincoln-Mercury
453-2424 ext.400

GRAND AM 1986 Coupe, power steering/brakes/windows. Air, cruise, quad 4 engine, new tires & brakes, needs some work. $1500. Call Bill at 464-2878

GRAND AM 1986, excellent condition, $4,800. 788-9625

GRAND AM 1986 LE Automatic, air, 6 cyl., AM/FM cassette w/equalizer. Tilt, cruise, $4100 937-0194

GRAND AM 1986, V6, 2 door, 2 tone blue, air, power, most options. Must sell! $4800. 261-8708

GRAND AM 1986 26,000 miles, air, AM/FM, 5 speed, gray, new tires, $5150. 355-3237

GRAND AM 1987, automatic, air, tilt, 4 door, 58,000 mi., excellent condition, $5200/best 437-1668

GRAND PRIX SE 1989, loaded, mint condition, 15,000 miles, must see. 344-2868

GRAND PRIX, 1977, $400 or best offer. Runs, needs some work. 531-5734

GRAND PRIX 1979 - Well equipped, nice, 75,000 miles, light blue, $1,300. 422-7603

GRAND PRIX 1985 Brougham. 1 owner - excellent condition. Loaded, Alarm. $3,900. 522-0177

GRAND PRIX - 1989 SE. 8,000 miles, absolute mint, white, all options, wife's car. 626-1734

GRAND PRIX: 1988. Excellent condition. Loaded. $9250 or best offer. Call from 9 to 5, 961-4548

GRAND PRIX 1989 - 5 speed air, manual, many extras, $10,500. or best 522-5591

GTA 1987, air, auto, cruise, tilt, power windows & locks, t-tops. Only $11,950

CRESTWOOD
DODGE
421-5700

LEMANS, 1988 - 5 speed, air, am-fm cassette, rear defog, 31,000 miles, $4250 or best. Call before 6pm 624-5800

LEMANS 1989 SE, 4 door, 2.0 HO engine, automatic, loaded, 14,000 miles, $8900. 651-7281

LEMANS 1989 - 2 door, stereo, 16,000 miles, like new. $4350. Days: 244-4438 Eves: 642-3836

PONTIAC T-1000, 1986, automatic, very low miles, excellent condition, must sell, $3200. After 5 595-7366

PONTIAC 6000 LE, 1986, 4 door, loaded, new brakes, tires, tune-up, $4400. 669-2407

PONTIAC 6000 STE 1986, every option, babied, highway miles. $8200. Days 352-4760. Eves. 624-1104

PONTIAC 6000: 1986 LE. Loaded! Excellent condition! Call 852-8494

880 Pontiac

PARISIENNE 1986 Brougham- 4 door, V8, power windows, seats, doors, air, cruise, am/fm stereo. New brakes & exhaust. $5500. 642-7037 642-1648

PONTIAC 6000: 1983 LE. Must see! Fully Loaded! $2000. Call after 5. 422-2163

PONTIAC 6000 1986 SE, low mileage, power, stereo, air, cruise, loaded. $5300, 544-1787 342-4598

PONTIAC 6000 1984 - air, no rust, AM/FM, good condition, $1750. After 5pm. 451-0315

PONTIAC 6000 1987 LE. Loaded, except power seats. 24,800 miles. Excellent, $9500/best 471-5859

PONTIAC 600 1984, air, power locks, tilt, cruise, cassette. $2695
Jack Cauley Chev./GEO 855-0014

SUNBIRD SE 1989, automatic, sunroof, 11,000 miles, white, mint, $9200. 478-3248 or 540-7706

SUNBIRD SE 1989. 12,000 miles, sunroof, stereo cassette, air, tilt wheel, luggage rack. 589-2793

SUNBIRD 1984- Good condition, white w/black sport trim, 61,000 mi. $2300/best. Lee 358-2098

SUNBIRD 1986 black, 4 door, automatic, air, am/fm cassette, rear defroster, new tires/exhaust, 38,000 miles. $4,700. 531-5329

SUNBIRD 1986 Convertible - loaded, automatic, excellent condition, black & gold, 61,000 miles, $6300. GM maintenance policy. 851-3434

SUNBIRD 1986 CONVERTIBLE, red, power windows and locks, very clean. $8,650

CRESTWOOD
DODGE
421-5700

SUNBIRD- 1986 SE, air, automatic, power steering/brakes, & more! $3,600. 548-6333 or 689-6767

SUNBIRD 1986 white. $4200 in good condition, 49,200 miles. After 4pm 836-8358

SUNBIRD 1986, 4 door, automatic, air, cassette, good miles. $3288
Jack Cauley Chev./GEO 855-0014

TRANS AM 1979 - Big block, automatic. This one has it all! Classic or great driver. $1,700 cash or property or diamonds - take your pick, we're easy!
TYME AUTO
455-5566

TRANS SPORT 1990 SE - white, gray interior, 4200 miles, loaded, perfect condition, $15,000. Call 2-5pm. July 19-21. 851-4715

880 Pontiac

SUNBIRD, 1987, SE - 21,064 mi., loaded, very clean, must see, $6,800/offer After 6pm: 464-0980

SUNBIRD 1988 GT convertible, white, loaded, excellent condition, $12,500/best. 642-6933

TRANS AM 1976 - 455, 4 speed, 33,400 miles, original owner, $6000. Eves 459-1478

TRANS AM, 1978, good condition, automatic, all power, blue exterior, black interior. $2,000/best 288-0954

TRANS AM 1983, adult owned, 52,000 miles, t-tops, loaded. $4700. 464-9118

882 Toyota

CAMRY; 1984 LE, Lift Back. Auto, air, am/fm cassette, 78,000 miles, $4500. Call 542-9746

CELICA COUPE, 1986, automatic, loaded, cruise, air, great stereo, blue. $7,800. 548-8697

CELICA, 1980: Good condition, 166,000 mi., power steering/brakes, 5 speed. $350/best. 856-2834

CELICA 1983, automatic, air, power steering and brakes, excellent condition. $2100. 728-0953

CELICA 1984 GTS coupe. Power steering, brakes, 5 speed, equalizer, sunroof, $3500/offer. 363-1159

CELICA 1985 GT. Red, automatic, air, power windows, locks, cruise, etc. Excellent, $5500. 347-4969

CELICA, 1986, GTS - 5 speed, loaded, excellent condition. No rust. $7,995/best. After 6pm: 683-5834

CELICA 1987 - deep red, black interior, all options + air, one owner, complete service history. Save $1,500 under retail, $5,299.
TYME AUTO
455-5566

CELICA, 1989, GTS, loaded, 5 speed, red, $13,500. 649-0646

COROLLA 1984, automatic, stereo, 48,000 miles. $3448
Jack Cauley Chev./GEO 855-0014

COROLLA 1985 LE - 5 speed, air, cruise, AM/FM, tilt, defrost, excellent condition. $3850. 382-4638

MR2 - 1987. Red, Thop, 5 speed, air, stereo, excellent condition, $7000. Call evenings: 737-1372

SPORTS COUPE 1979 - experience its performance to appreciate. Engine & transmission fine. 277-6559

SUPRA, 1988, Turbo. 43,000 miles, 5 speed, sports roof, leather, 4-way power driver seat, anti-lock brake system, 2nd security system, extended warranty. $17,200. 879-2722

882 Toyota

COROLLA 1986 SR5. White, automatic, air. Low miles. Non smoker! Mint! $8700. Call 422-4519

MR2 1985, 5 speed, air, sunroof, cassette, much more. $6288
Jack Cauley Chev./GEO 855-0014

SUPRA 1988½- Automatic, loaded, low mileage, excellent condition. 398-6379

SUPRA 1987 - automatic, loaded, ASC sunroof, new tires, dark blue, excellent condition, 37,000 miles, $12,750. 532-6804

TERCEL, 1989, 5 speed, air, low miles, stereo cassette, $7350. 883-9489

TOYOTA 1989 MR2, excellent condition, loaded, alarm, 5 speed, low mileage, $13,000. 661-3580

884 Volkswagen

BEETLE: 1969, California car. Red on White. Mint condition. Must see! $3200/best. Call 855-3334

CABRIOLET 1988 Convertible, triple white, 11,000 miles. $12,600. Days 842-4340. Eves. 644-0486

GOLF 1987- 4 door, 5 speed, stereo, sunroof, low miles, silver, $3950/best. 471-5627

RABBIT- 1981 - Diesel, air, good condition, $1,050. Call after 6pm 540-1265

884 Volkswagen

RABBIT, 1984 LX, diesel, air, sunroof, power steering, very good condition, $2500. 961-1936

SUPER BEETLE, 1979, Convertible Rebuilt engine. Runs & looks great. Rochester Hills area. 656-7799

SUPER BEETLE 1974, mint condition, $3500/best offer. 851-1714

SUPER BEETLE, 1972, excellent condition, rebuilt engine, new brakes, & tires, $2700. 557-3706

VOLKSWAGEN convertible, excellent condition, low mi, $8500. 517-751-4078; home 517-792-0388

VOLKSWAGEN 1985 Scirocco, Black, 5 speed, air. Mint condition. Call after 6pm 449-0384

VOLKWAGEN BUG 1972, good condition, new engine, new shocks, $1500. 349-0848

VW, 1979 Convertible, Florida Blue, White top, Black interior, 5 speed, low mileage, excellent condition, $6500. Call Bill 643-7600after 5pm, 645-5722

VW 1981 RABBITT Diesel, air condition, stereo, one careful owner, $1,195
Hines Park Lincoln-Mercury
453-2424 ext.400

The Heat Is On At LaFONTAINE TOYOTA

Demo Sale — Save Up To $3000

'90 CAMRY 4 DOOR
Stock #650
Air conditioning, power steering & power brakes, rear defogger, 5 speed.
WAS $13,063
NOW $10,995

'90 COROLLA 4 DOOR
Stock #618
Power steering & brakes, rear defogger, cloth interior, 5 speed.
NOW $8498*
WAS $9423

'90 TERCEL 2 DOOR COUPE
Stock #822
4 cylinder, 5 speed, rear defogger, air, AM/ FM cassette.
WAS $9266
NOW $8477*

LaFONTAINE TOYOTA
2007 S. TELEGRAPH, DEARBORN
2 Blocks South of Michigan Avenue
561-9600
Open 9-9 Mon. and Thurs.
*Plus tax, title, plates and destination.

CHEVROLET
Panian

leave the TUMS & ROLAIDS home—no upset stomachs dealing at JOE PANIAN CHEVROLET USED CARS

1989 CORVETTE CONVERTIBLE Red, 6 speed, loaded $25,790	1988 CORVETTE COUPE White, auto, loaded. $19,990	1990 LUMINA EURO 4 door, V6, auto, air, power $11,590	1990 CORSICA LT 4 door, auto, air, 5,000 miles. $8990
1990 METRO LSI Auto, air, 8,000 miles. $6990	1989 BERETTA GT Red, V6, auto, air, power $9990	1989 GEO SPECTRUM Auto, air. $5990	1989 CORSICA 4 door, auto, air $7990
1988 CAPRICE CLASSIC V8, auto, air, power $9990	SPECIAL PURCHASE 1990 PRIZM 4 DOOR Auto, air & more! 2 to choose from Stock #P503A Stock #P660A $8590 5 other 1990 Prizms to choose from		1988 BERETTA GT Auto, air, power, 23,000 miles. $7990
1987 CELEBRITY EUROSPORT V6, auto, air, all power. $6790			1988 NOVA 4 door, auto, air, 24,000 miles $6390
1988 SAFARI 8 passenger, auto, air $10,990	1988 CHEVY SILVERADO C1500 V8, auto, air. $8990	1987 CHEVY SPRINT 2 door, automatic, only 20,000 miles $3690	1987 BUICK SOMERSET 2 door, auto, air, 38,000 miles. $5990
1987 SAFARI 8 passenger, auto, air. $8990	1987 CHEVY S10 4x4 Auto, air, power $8990	'87 GMC S15 High Sierra Pickup Auto, 42,000 miles, Leer Macho plas. shell. $5990	1991 CHEVY BLAZER S10 2,000 miles, loaded $15,990

28111 TELEGRAPH RD. SOUTHFIELD 355-1600 (Across from Tel-12 Mall, next door to the Ramada Hotel)

Great Deals On Wheels

1989 MUSTANG GT Well equipped, low miles!

1988 DODGE DAYTONA Sharp Sports Car! $5995

1984 PONTIAC FIERO $1995

1987 CAMARO V-6 & more $6999

MINI VANS 5 To Choose from $4995

Transportation Specials

8 To Choose from $895

Big Selection Fords, GM Cars Chrysler, Honda Many to Choose From

LIVONIA CHRYSLER PLYMOUTH
30777 Plymouth Rd.
(Between Middlebelt & Merriman)
525-7604

CRESTWOOD'S SUMMER SELLABRATION TENT SALE!!

Over 550 New & Used Cars, Trucks, Vans in Stock at Slashed Prices! · Factory Rebates up to $2000 · DISCOUNTS TO $8000 · No Dealer Beats A Crestwood Dodge Deal!

1990 DODGE CARAVAN

- Air Conditioning
- 7 passenger
- Automatic
- AM/FM Stereo
- Rear Defroster
- Power Steering
- Power Brakes
- Tinted Glass
- And Much More!

Over 100 in stock

$12,993* 3 at this price

FISHING FOR CASH

After you make your Best Deal, Fish in our Showroom Pond to Win up to $500 Cash

Every Purchaser wins cash paid on the spot!

1990 DODGE CONVERSION VAN

- Air Conditioning
- Automatic
- Power Windows
- Power Locks
- Tilt Wheel
- Cruise Control
- AM/FM Stereo
- 4 Captain Chairs
- Rear Sofa
- All This & More!!
- Large Bay Windows
- Full Carpeting
- Running Boards
- Oak Trim
- Snack Tray
- Aircraft Lights
- Roof Rack
- Engine Cover
- Spare Tire Cover

Huge Selection! 5 Manufacturers Including Advanced Creations

$14,865

NEW 1990 MONACO LE

- Air Conditioning
- Tilt Wheel
- Cruise
- 3.0 V-6 Engine
- Cloth Buckets
- Center Console
- AM/FM Stereo

Save $5300 $10,968* 3 at this price

NEW 1990 D150 S PICKUP

- Automatic
- Power Steering
- Full Gauges
- Step Bumper
- 6 x 9 Mirrors
- Cloth Bench

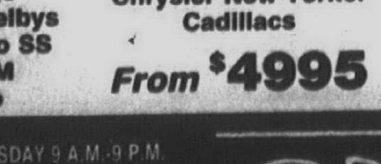

Over 40 in stock

$9295* 3 at this price

WE WILL BEAT EVERY DODGE DEALER'S ADVERTISED DEAL GUARANTEED!

If we are unable to beat any deal, fish in our pond and win cash for your trip to the giant

CRESTWOOD!

FREE ROD & REEL

With each new or used Demo ride during contest.
- One per customer
- Must be over 18 years old with valid driver's license
- All above offers end July 31, 1990

NEW 1990 DODGE COLT

- Power Brakes
- Console
- 4 Speed Transmission
- Argent Wheels
- Recline Buckets
- 36 MPG-EPA

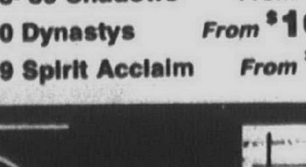

11 at this Price

$5979*

NEW 1990 DODGE SHADOW

- AM/FM Stereo
- Tinted Glass
- Rear Defrost
- Recline Buckets
- 5-Speed Transmission
- 2.2 4 Cylinder

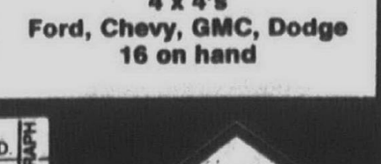

Over 50 in stock

$7776* 4 at this price

Used Car Bonanza

FAMILY '85 to '89 Caravans 11 to select From $5995

SPORT Mustangs Daytona Shelbys Monte Carlo SS Trans AM Camaro

LUXURY Chrysler New Yorker Cadillacs From $4995

BUDGET 2nd cars, summer cars — 14 on hand From $2995

IMPORT Mercedes Toyota Honda Nissan

CHRYSLER SPECIAL PURCHASE
'88-'89 Shadows From $5995
'90 Dynastys From $10,995
'89 Spirit Acclaim From $8995

TRUCKS GALORE Vans and Pick-Ups 4 x 4's Ford, Chevy, GMC, Dodge 16 on hand

1990 FIVE-STAR SERVICE QUALITY AWARD

OPEN MONDAY & THURSDAY 9 A.M.-9 P.M.
TUESDAY, WEDNESDAY, FRIDAY 9 A.M.-6 P.M.

421-5700
TOLL FREE:
1-800-423-7094
OUTSIDE DETROIT

CRESTWOOD DODGE

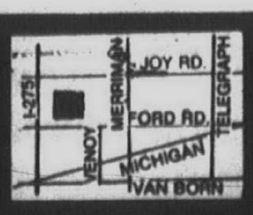

*plus tax, license, destination, factory rebate assigned to dealer.

Saturday Service Hours 7:30-5:30

Don Massey Cadillac

"# 1 LEASING CADILLAC DEALER IN THE WORLD"

MASTER DEALER

"Now, there's a new Cadillac in your future"

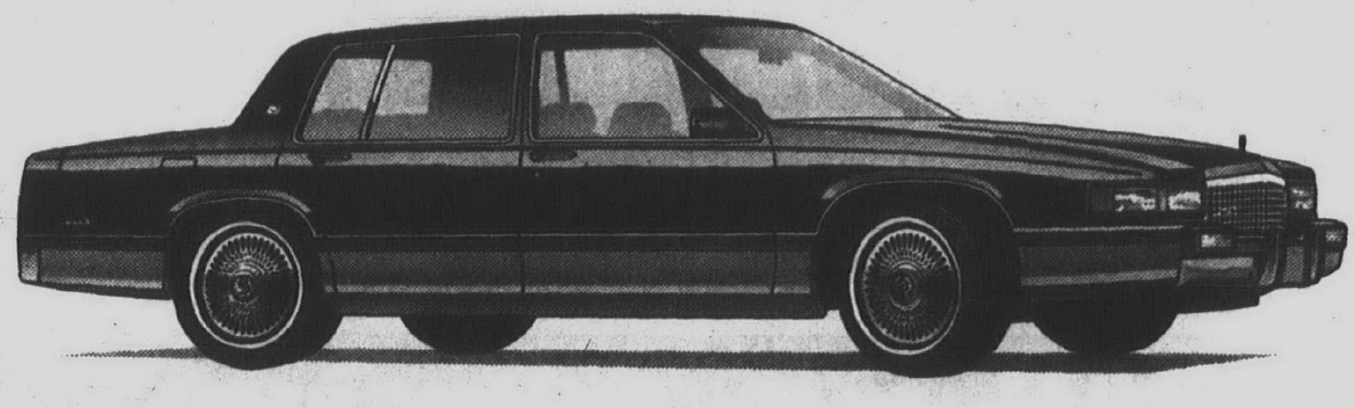

$398 a month/36 months*

It's a great time to improve your driving. Because you can get a 36-month lease on a new Sedan de Ville – America's most spacious front-drive sedan – for just $398 a month.

Up to a $2,000 cash bonus. You can receive a $2,000 cash bonus direct from Cadillac when you purchase a new Cadillac Seville or Eldorado. Or a $1,500 cash bonus direct from Cadillac on a new Cadillac Fleetwood, De Ville or Brougham. See your dealer for details.

Whichever of these Cadillacs you choose, your investment is protected by 24-hour Cadillac Roadside Service® and backed by Cadillac's 4-year/50,000-mile Gold Key Bumper to Bumper Warranty.**

But act promptly. Because the selection of these luxurious Cadillacs continues to diminish. And you don't have to be Arnold Palmer to appreciate outstanding drives like these.

*You must take retail delivery out of dealer stock. Tax, license, title fees and insurance extra. Mileage charge of 10 cents per mile over 45,000. Payments may be slightly higher in Alabama, Arkansas and Texas. Lessee pays for excessive wear and use. GMAC must approve lease. Example - Sedan de Ville: $29,635 MSRP, includes destination charge. Total of monthly payments is $14,328. First month's lease payment, $400 refundable security deposit, $6,450 dealer/customer capitalized cost reduction for a total of $7,248 due at lease signing. Option to purchase at lease end for $13,040. Purchase option price is fixed at lease signing and varies by vehicle model, equipment level, usage and length of lease. See your participating dealer for qualification details. **See your dealer for terms of this limited warranty.

MASTER DEALER

40475 Ann Arbor Road, Plymouth
453-7500 or 933-2000

OPEN: Monday & Thursday nites 'til 9 P.M.

THE CARING, SERVICING, SELLING, DEALER

BOB JEANNOTTE SAYS.....

1990 GRAND PRIX LE
Stock #900569

SALE PRICE $11,961*
1ST TIME BUYER DISCOUNT - 600
1ST TIME BUYER SALE PRICE $11,361*

OR LEASE FOR $233.00 per month
No Down Payment Required plus use tax on payment

1990 LEMANS AERO COUPE
Stock #900372

SALE PRICE $8333*
1ST TIME BUYER DISCOUNT - 600
1ST TIME BUYER SALE PRICE $7733*
OR LEASE FOR $169.72** per month

1990 TRANSPORT
Stock #900849

SALE PRICE $14,287*
1ST TIME BUYER DISCOUNT - 600
1ST TIME BUYER SALE PRICE $13,687*
OR LEASE FOR $273.78** per month
Over 30 Available at Similar Savings

1990 FIREBIRD FORMULA
Stock #900085
"Hatch Roof"

SALE PRICE $14,196*
1ST TIME BUYER DISCOUNT - 600
1ST TIME BUYER SALE PRICE $13,596*
OR LEASE FOR $279.87** per month

1990 6000 LE 4 DOOR
Stock #900023

SALE PRICE $10,520*
COLLEGE GRAD DISCOUNT - 600
COLLEGE GRAD SALE PRICE $9920*
OR LEASE FOR $217.88** per month
Over 20 Available at Similar Savings

1990 SUNBIRD LE
Stock #900741

SALE PRICE $8894*
1ST TIME BUYER DISCOUNT - 600
1ST TIME BUYER SALE PRICE $8294*
OR LEASE FOR $181.42** per month
Over 25 Available at Similar Savings

1990 BONNEVILLE LE
Stock #900419

SALE PRICE $13,224*
COLLEGE GRAD DISCOUNT - 600
COLLEGE GRAD SALE PRICE $12,624*
OR LEASE FOR $266.89** per month
Over 40 Available at Similar Savings

OUR CUSTOMERS ARE # 1

WE WILL BEAT YOUR BEST DEAL

#1 WEST SIDE PONTIAC DEALER IN CUSTOMER SATISFACTION

7.9% or up to $2600 FINANCING REBATES

PONTIAC 1st TIME BUYER COLLEGE UNDERGRAD/GRAD $600 Toward Down Payment For Qualified New Car Buyers!

Mr. Goodwrench

GM Parts

1990 SIERRA ½ TON PICKUP
Stock #902172
LIST $11,892

CLEARANCE PRICE $10,468*
LESS REBATE - 600
SAVE-A-LOT PRICE $9868*
OR LEASE FOR $225.35** per month

1990 SAFARI PASSENGER VAN
Stock #902145
LIST $16,538

CLEARANCE PRICE $14,618*
LESS REBATE - 600
SAVE-A-LOT PRICE $14,018*
OR LEASE FOR $299.94** per month

1990 S-15 JIMMY 4x4 Loaded - Demonstrator
Stock #902002
LIST $20,496

CLEARANCE PRICE $18,324*
LESS REBATE - 1,500
SAVE-A-LOT PRICE $16,824*
3 to choose from

1991 SONOMA PICKUP
Stock #913039
LIST $8812

CLEARANCE PRICE $8,192*
LESS REBATE - 1,000
SAVE-A-LOT PRICE $7,192*
1ST TIME BUYER REBATE - 600
1ST TIME BUYER SALE PRICE $6,592*
OR LEASE FOR $169.72** per month

1991 S-15 JIMMY 4 DOORS 4x4
Stock #P1185

FACTORY OFFICIAL LIST $22,106
SAVE-A-LOT PRICE $18,490*
6 In Stock At Similar Savings!

1990 SIERRA ¾ TON PICK-UP
Stock #902089
LIST $18,185

CLEARANCE PRICE $15,602*
LESS REBATE - 600
SAVE-A-LOT PRICE $15,002*
OR LEASE FOR $322.67** per month

1990 SUBURBAN Loaded-trailering ready
Stock # 902225
LIST $23,292

CLEARANCE PRICE $20,677*
LESS REBATE - 1000
SAVE-A-LOT PRICE $19,677*
OR LEASE FOR $416.47** per month

*Plus tax, title and Destination. Rebates applied where applicable. Lease based on 36 months closed end lease. 1st month payment $400 down and security deposit ($400 deposit refunded on 36 months/50,000 mile lease) plus capitalized cost reduction ranged on 36 months/50,000 mile lease) plus capitalized cost reduction ranged on to nearest $50 increment over month payment. Plus license fee, processing at lease inception, 4 month use tax included in payments. Mileage limitation of 15,000 miles per year with a charge of 8 cents per mile. To get total payments multiply 36 x monthly payment. Lessee subject to excessive wear and responsible for any excess wear and tear. Lessee is also subject to insurance. Lessee has the option to purchase at a lease end price of formula to be determined with the dealer at lease inception. Rebates applied where applicable.

BOB JEANNOTTE PONTIAC-GMC TRUCKS

14949 SHELDON ROAD
PLYMOUTH
2 Miles South of Northville Downs
½ Mile North M-14
453-2500 963-7192

YOUR TRADE WAS NEVER WORTH MORE!

BOB DUSSEAU LINCOLN MERCURY MERKUR
"YOUR DISCOUNT DEALER"

SPECIAL LEASE OFFER

TOP DOLLAR FOR YOUR TRADE

FREE FULL TANK OF GAS WITH EACH VEHICLE DELIVERED

COME IN FOR A TEST DRIVE TODAY

NO MONEY DOWN ON LEASES

NEW 1990 LINCOLN TOWN CAR
Comfort, convenience group. Stock #00327.

2 YEAR LEASE $529.05* Per Mo.
3 YEAR LEASE $470.99 Per Mo.

OR PURCHASE FOR $23,775*

17 to choose from at similar savings.

NEW 1990 COUGAR
Air, automatic, tilt wheel, power door locks. Pkg. 252. Stock #00449.

2 YEAR LEASE $322.66* Per Mo.
3 YEAR LEASE $319.34* Per Mo.

OR PURCHASE FOR $14,249*

NEW 1990 SABLE GS
Air, automatic, cruise control, rear defroster. Stock #00339.

2 YEAR LEASE $320.48 Per Mo.
3 YEAR LEASE $292.20 Per Mo.

22 to choose from at similar savings

OR PURCHASE FOR $13,652*

1990 GRAND MARQUIS LS
Demo, air, automatic. Stock #00370.

WAS....$21,599

2 AT SIMILAR SAVINGS | SAVE $4,599

NOW $17,000*

NEW 1990 TOPAZ
Air, automatic, tilt wheel, rear defroster. Stock #00745.

2 YEAR LEASE $232.79* Per Mo.
3 YEAR LEASE $217.35* Per Mo.

OR PURCHASE FOR $9,757*

NEW 1990 MARK VII LSC
Anti-theft, loaded, traction lock, JBL sound system and more. Stock #00067.

2 YEAR LEASE $593 Per Mo.
3 YEAR LEASE $493.71* Per Mo.

2 to choose from at similar savings

OR PURCHASE FOR $23,744*

474-3342 — **PLUS...DON'T MISS THESE HAND SELECTED USED CARS!!!** — **474-3170**

1989 MERKUR XR4ATI	1986 FORD TURBO BIRD	1987 FORD HI-CUBE VAN	1988 CHEVY BEAUVILLE VAN	1988 SCORPIO	1988 FORD MUSTANG	1987 LINCOLN TOWN CAR CARTIER	1989 MERCURY COLONY PARK 9 PASSENGER WAGON	
Automatic, moonroof, air, leather interior, 9,000 miles. Stk. #P2174.	5 Speed, air, power windows, power locks, tilt wheel, cassette tape, low miles. Stk. #P2156.	Automatic, V-8, power steering, power brakes, air. Very clean. Stk. #P2155.	Tu-tone blue, V-8, automatic, air, power steering, power brakes, loaded. Stk. #P2181.	Automatic, leather interior, moonroof. Stk. #91388-1.	Automatic, air, power steering, power brakes, cassette, 27,000 miles. Very clean. Stk. #P2146.	Fully loaded. Showroom condition. Stk. #P2107.	All options, very clean. Stk. #10006-1.	*8 Company owner cars at great savings. Sables, Cougars, Merkurs. Please call for prices.*
$12,990	$6995	$12,200	$12,990	$11,500	$6895	$13,500	$12,900	

MANY MORE AVAILABLE AT SIMILAR SAVINGS

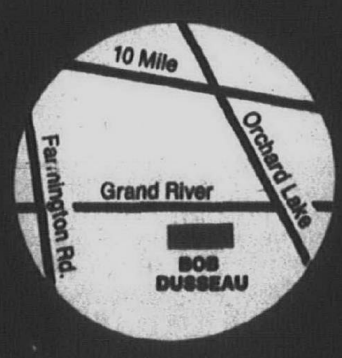

BOB DUSSEAU LINCOLN · MERCURY · MERKUR

31625 Grand River
at Orchard Lake Rd., Farmington
Open Mon. & Thurs. 'til 9 P.M.

TOP DOLLAR FOR YOUR TRADE
OUR SPECIALTY A,X,Z & B PLANS!

*24 or 36 Month Closed End Lease For Qualified Buyers. Lease payment for 24 or 36 months. 24 month, 30,000 mile limitation 36 month, 45,000 mile limitation of 6¢ per mile for excess mileage, lessee is responsible for excessive wear and tear. 1st month payment refundable. Deposit plus 4% use tax & plates. Total payments multiply payments x 24 or 36. Price includes rebate. To get the amount of the security deposit round off to $25.00 over the advertised payment price plus tax. Option to purchase at end of lease for pre-determined amount.

DETROIT AREA CALL **537-4640** **474-3170**

2.9% Financing** — **REBATES ARE BACK — BUY NOW AND SAVE!** — 2.9% Financing**

SPECIAL OF THE WEEK
NEW 1990 TEMPO GL
4 DOOR SEDAN

$700 REBATE

Power steering, power brakes, tinted glass, air, auto, AM/FM stereo cassette, console, light group, rear window defroster, polly cast aluminum wheels, power lock group, tilt steering wheel, alumination, interval wipers. Stock #4362.

WAS $12,578 IS $8,982*

NEW 1990 FESTIVA LX
$900 REBATE

Power brakes, tinted glass, rear window defroster, AM/FM stereo radio, console, BSM, instrumentation, tilt steering column, reclining bucket seats, courtesy lamps. Stock #3115.

WAS $8,025 IS $6,442*

NEW 1990 ESCORT GT
$1,000 REBATE

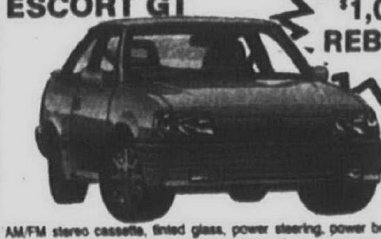

AM/FM stereo cassette, tinted glass, power steering, power brakes, air conditioning, clear coat paint, light group, security group, rear window defrost, speed control, tilt, steering wheel, fog lamps, cast aluminum wheels, rear spoiler & console, instrumentation group, sport performance, bucket seats. Stock #2036.

WAS $11,989 IS $8,964*

NEW 1990 MUSTANG LX 2 DOOR HATCHBACK
$1,000 REBATE

Power steering, power brakes, tinted glass, air conditioning, rear window defroster, BSM, rear spoiler, console & light group, instrumentation, power door locks, power window, dual control, AM/FM stereo cassette. Stock #4367.

WAS $12,571 IS $9,220*

NEW 1990 RANGER SUPER CAB
$1,000 REBATE

XLT trim, power steering, power brakes, tinted glass, spoiler, instrumentation & light group, AM/FM stereo cassette, rear jump seat & wheels, overdrive transmission, chrome rear step bumper, moldings & cargo box light, anti-lock brakes. Stock #35235.

WAS $13,885 IS $9,722*

NEW 1990 THUNDERBIRD
$1,300 REBATE

Power steering, power brakes, air, console, tinted glass, power windows, courtesy light, AM/FM stereo cassette, rear window defroster, cast aluminum wheels, power driver seat, power door lock group, automatic transmission, luxury group, clear coat paint. Stock #4212.

WAS $17,334 IS $12,876*

Running Boards and Custom Strips. 100 New Aerostars In Stock

NEW 1990 AEROSTAR
Extended wagon, power steering, power brakes, air, auto, XL trim, 7 passenger, tinted glass, convenience group & instrumentation, clear coat paint, deluxe wheel trim, front spoiler, anti-lock brakes, skuff plates, dual fold away mirrors. Stock #4071T.

WAS $15,470 IS $13,213*

**2.9% APR finance for 48 months on approved credit. Available on select models. See dealer for details. Previous sales excluded.

*Plus tax, title, license & destination. Rebate, if applicable, included. Retail sales only. Picture may not represent actual vehicle. Dealer added options only. Sale ends 7/23/90.

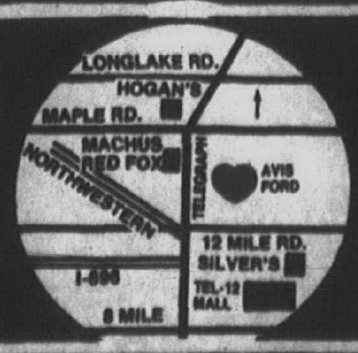

FREE TANK OF GAS with every new vehicle purchase from stock.

AVIS FORD

"The Dealership With A Heart"

LIFETIME SERVICE GUARANTEE

TELEGRAPH RD. Just North of 12 MILE RD., SOUTHFIELD
OPEN MON. & THURS., 'TIL 9 P.M.

355-7500 or 1-800-648-1521

The Observer Newspapers

Sports

Dan O'Meara editor/591-2312

Thursday, July 19, 1990 O&E

HPLM defeats Duffy's

Hines Park Lincoln-Mercury outslugged Duffy's Plumbing 16-12 to defeat the Livonia Collegiate Baseball League leader 13-9 in a makeup game Monday night.

Winning pitcher Bill Bannon entered in the bottom of the second inning in relief of starter Dennis Szczechowski, who allowed eight hits and saw his team fall behind 8-4.

But Bannon limited Duffy's to four hits and one run over the last four innings of the six-inning game.

Szczechowski was a factor with the bat, however. He was 3-for-5 with a solo home run and three RBI. Bannon also had an impact, going 3-for-4 with two RBI.

Dan Niemiec was another three-hit player for Hines Park, and Mike Culver's two hits included a two-run homer. Jeremy Krol had two hits, too.

DUFFY'S LEADING hitters were Mike Siwajek with three and Mike Kaczmarek, Todd Fracassi and Matt Scalf with two each. Scalf drove in four runs with a pair of doubles, and Brent Haywood hit a two-run single.

David Jones was the losing pitcher, allowing six runs on eight hits in 2⅔ innings.

On Sunday, Duffy's and Little Caesars split a double-header, Duffy's winning the first game 5-4 and Caesars the nightcap 17-13.

Siwajek's two-run homer in the bottom of the seventh inning enabled Duffy's to win the first game. Eric Linck hit a three-run shot in the top half to give Caesars a 4-3 lead.

Fracassi and Steve Michelz chipped in RBI singles for the winners, and Paul Pirronello had two hits for Caesars.

Doug McGregor pitched 6⅔ innings for the win despite mixing eight walks with six hits. Losing pitcher Jim Miller had a no-hitter through five innings but eventually gave up three. He also walked eight and struck out seven.

IN THE SECOND game, Caesars jumped to a 12-2 lead after two innings and outhit Duffy's 16-12. Gerald Davis hit a three-run homer for the winners, Joe Ransley a two-run shot and Adam Hazey a solo dinger.

Rich Roy led Caesars' attack with three hits, and Tom Hill, Linck and Bill Bertera added two apiece. Siwajek, Scalf, Kevin Adams and Michelz had two hits each for Duffy's. Fracassi had no hits but two RBI.

Omar Ahart got all but one out in the six-inning game dominated by the hitters. Mike Dalimonte got the final out with the bases loaded. Bill Wicker pitched one inning for Duffy's, allowing seven runs on seven hits, and was the loser.

Wendy's of Ann Arbor swept a Sunday double-header from visiting Tom Holzer Ford, 9-4 and 10-6.

Stuart Hirshman had three hits (homer, double, single) and four RBI in the first game for Wendy's. Jim Izzo managed three hits for Holzer, John Frazzini two hits and two RBI.

Steve Hirshman went the distance on the mound for Wendy's. Steve Ross also pitched a complete game for Holzer.

EIGHT WALKS led to Holzer's undoing in the nightcap. Greg Hysell lasted only 1⅓ innings, giving up seven runs despite only three hits.

Holzer started with five straight hits and four runs in the first inning but couldn't contain Wendy's. Rob Baumgartel, Brian Daniels and Brian Frellick had two hits apiece.

Walter's Home Appliance also made a complete sweep of Sunday's action, beating Total Travel Value 11-6 and 9-6.

Jerry Koester hit safely in three of four trips and had two RBI in the opener. Joe Sturtz, a holdover from the 1989 championship team and playing in his first game of the summer after recovering from surgery, and Jay Gabel had two hits and three RBI apiece. Jeff Pendell and David Houghtby chipped in two hits and one RBI each.

Anthony Chandler surrendered all nine of Total Travel's hits but pitched 4⅔ innings for the win. Chad Wrona struck out six of the eight batters he faced in relief.

Jason Hicks pitched 2⅔ innings, gave up nine runs on nine hits and suffered the loss.

In the second game, John Gotts drove in three runs with two hits for Walter's. Total Travel rallied with a four-run sixth but merely dented Walter's 9-2 lead.

DAMIAN HALL also had two hits for the winners. Steve Pollock's three-run double was the big blow for Total Travel in the sixth. Dave Schmaltz had two hits and two RBI, and Chris Schmid also hit safely on two occasions.

Steve Owens pitched 5⅔ innings to become the winner. He was nicked for eight hits but struck out six while walking only two. Craig Murray, working the first 2⅔ innings, got tagged with the loss.

In a Saturday makeup game, Hines Park bombed Walter's 11-1 as Krol pitched a two-hitter, which included five strikeouts and one walk. Culver had two hits and two RBI, and Niemiec doubled home a run.

Please turn to Page 3

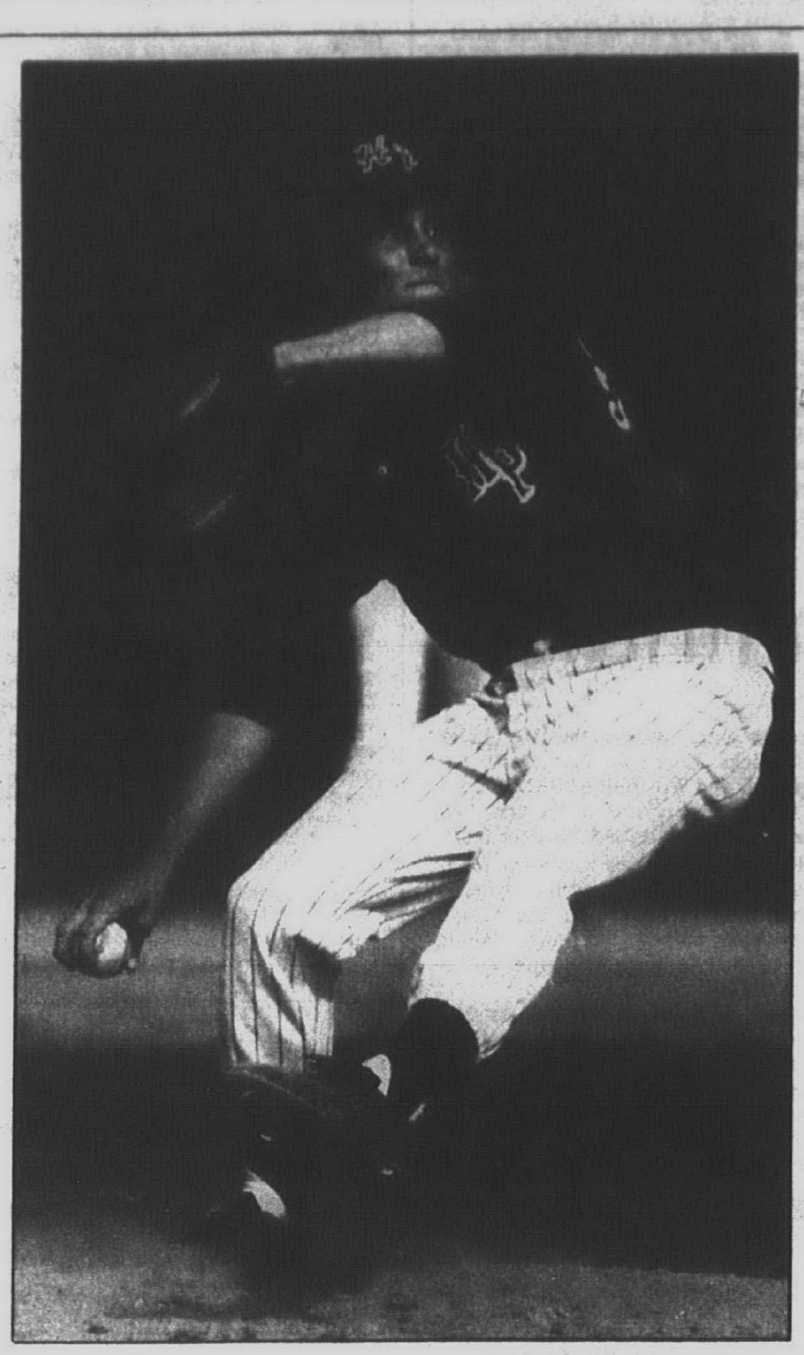

BILL BRESLER/staff photographer

Dennis Szczechowski delivers to the plate for Hines Park in its makeup game Monday with Duffy's Plumbing. Hines Park won the game 13-9.

LIVONIA COLLEGIATE BASEBALL LEAGUE STANDINGS
(as of July 16)

Team	W	L	T	Pts.
Walter's	16	7	1	33
Duffy's	15	7	2	32
Hines Park	14	10	1	29
Wendy's	13	11	1	27
Little Caesars	8	14	1	17
Tom Holzer	8	17	0	16
Total Travel	7	16	0	14

BATTING LEADERS
(minimum 30 at-bats)

	AB	H	AVE
Todd Fracassi (Duffy's)	69	33	478
Jerry Koester (Walter's)	74	32	432
Mike Siwajek (Duffy's)	71	30	423
Mike Julien (Total)	57	24	421
Fred Higgins (Total)	61	25	410
Steve Michelz (Duffy's)	57	22	386
Damian Hall (Walter's)	75	28	373
Matt Scalf (Duffy's)	40	14	350
Tim Crabtree (Walter's)	75	26	346
Brent Haywood (Duffy's)	58	19	328
Kevin Adams (Duffy's)	52	17	327

RBI LEADERS

1. Jay Gabel (Walter's), 27; 2. Lee Tappy (Duffy's), 26; 3. Mike Siwajek (Duffy's), 21; 4. Todd Fracassi (Duffy's) and Kevin Adams (Duffy's), 20; 6. Steve Michelz (Duffy's), 14

PITCHING LEADERS
(minimum 10 innings)

	W-L	IP	ERA
Brent Haywood (Duffy's)	2-0	17	1.64
Dave Houghtby (Walter's)	6-0	34	2.08
John Schefka (Duffy's)	2-2	28	2.50
Bill Wicker (Duffy's)	2-0	21	2.54
Doug McGregor (Duffy's)	5-2	45	2.64
David Jones (Duffy's)	3-0	28	3.25
Rick Rachner (Total)	2-4	33	3.45

STRIKEOUT LEADERS

1. Craig Murray (Total), 53; 2. Doug McGregor (Duffy's), 38; 3. Chad Wrona (Walter's), 32; 4. John Schefka (Duffy's), 29; 5. Dave Houghtby (Walter's), 28; 6. David Jones (Duffy's), 27; 7. Bill Wicker (Duffy's), 23

UPCOMING LCBL SCHEDULE

Friday, July 20: Walter's Home Appliance vs. Wendy's, 5:30 p.m. at Ford Field; Duffy's Plumbing vs. Total Travel, 8 p.m. at Ford Field; Tom Holzer Ford vs. Hines Park Lincoln-Mercury, 6 p.m. at Northville.

Sunday, July 22: Holzer Ford vs. Little Caesars, noon and 2:30 p.m. at Ford Field; Walter's vs. Duffy's, 5:30 and 8 p.m. at Ford Field; Hines Park vs. Total Travel, noon and 2:30 p.m. at Plymouth Canton.

Wednesday, July 25: Wendy's vs. Duffy's, 6 p.m. at Ann Arbor; Little Caesars vs. Total Travel, 5:30 p.m. at Ford Field; Hines Park vs. Walter's, 8 p.m. at Ford Field.

Used equipment would help needy

By Dan O'Meara
staff writer

Being in the pop and beer retail business, Frank and Christine Cahill know about recycling.

But the Farmington Hills couple have undertaken another recycling project in which used sporting equipment will be collected and redistributed to the less fortunate in the metropolitan area.

The Cahills, who have four athletic children and enough no-longer-needed items in their house to begin the program, use their Discount Pop & Beer stores in Farmington and Livonia as the collection points.

"I was cleaning out the garage and basement," Frank Cahill said, "and we had an endless amount of things that were usable but not used any more.

"The items were too good to throw away but of no current use to us. Six of us play tennis at our house, so we must've had 15 tennis rackets."

THE CAHILLS will accept most any used piece of equipment but especially balls (baseball, tennis, basketball, football), bats, tennis rackets and baseball gloves.

The assortment of items already received includes a pair of ice skates, a hockey stick and even three bowling trophies.

Cahill prefers to leaves clothing items to other charitable organizations but will accept specialized footwear such as spikes and cleats. If there isn't a known need for something that's offered, Cahill will try to find someone.

"I didn't know what to expect, so I would say (the response) has been good," Cahill said. "But I don't think we've tapped the enormous resources that are out there."

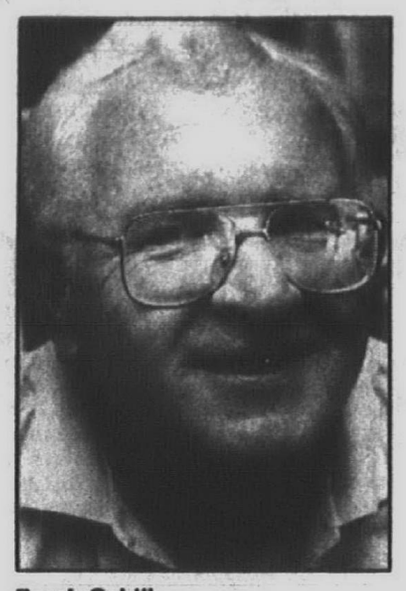

Frank Cahill

Inner-city recreation centers will be the initial focus of the Cahills' effort. Frank, who has offered the benefits of his program to the Police Athletic League, has identified one such center in Hamtramck and another in Detroit.

"We're looking to give it to the recreation centers to store and when a kid comes along and will take care of it give it to him," Cahill said.

The director of one Detroit center told Cahill a baseball program had to be canceled last year because, though 40 youngsters signed up, only three had gloves.

Cahill, who coached baseball for 10 years in the South Farmington organization as well as basketball at Our Lady of Sorrows and soccer in the city parks and recreation program, recalled an experience during the 10 years he worked for the City of Detroit Anti-Poverty Program.

His office overlooked an urban park where the basketball courts went unused for several hours. Then, suddenly, a group of 20 or more youths would crowd the court.

Cahill solved the mystery when he observed there was only one basketball, and it was only when the owner arrived with his tattered possession the game began.

"I'd like to get cracking on it, so we don't miss the whole summer," Cahill said. "By the end of July, I'd like to ship some of it."

CAHILL'S HOPE is to involve other stores as collection centers and then draw the interest of a beer or pop distributor, which would collect and transport the equipment from various sites and act as a clearing house.

"If we get it rolling, I'd like to get drop boxes in many places around the tri-county area," Cahill said. "I really think one of the companies will support it because it is relatively effortless.

"If we can get one of the beer or pop companies to go along, we can fill one of these (recycling) bags with sports equipment instead of empties. Then the driver could take it back to the plant at night.

"I want to get some response myself," he added, "so when I go to them I can say 'We got 500 items out of our limited area' and show them proof people will respond to it."

Anyone wishing to donate used sports items can do so at either one of the Cahill stores: 32434 Grand River (just west of Power Road) in Farmington or 15348 Middlebelt (just north of Five Mile) in Livonia. The hours are 11 a.m. to 6 p.m. Monday through Friday. For more information call the Cahills at 477-6479.

Jennifer Harris qualified for nationals

Harris to compete for TAC nationals

Jennifer Harris, a 1990 graduate of Plymouth Salem, placed in three events at The Athletic Congress regional track and field meet Saturday in Lexington, Ky.

Harris, a member of the Spitfires Club composed mainly of Plymouth and Canton athletes, also qualified for the TAC Junior Olympics in Lincoln, Neb., the week of July 24-29.

Harris, competing in the 17- and 18-year-old division, was second in the 100-meter hurdles (15.2), fifth in the high jump (5-1) and fifth in the long jump (16-1).

The regional took place on the campus of the University of Kentucky. The University of Nebraska will be host for the nationals.

In the district meet at Ypsilanti Lincoln High School in June, Harris was third in the hurdles (15.9) and long jump (16-3) and fourth in the high jump (5-2).

The top six at the district meet advanced to the regional, and the top three in the regional meet qualified for the national finals.

Harris, a first-team member of the All-Observer squad, will attend Eastern Michigan University in the fall and compete for the EMU women's track team.

Wolverines move into lead

hockey

METRO SUMMER HOCKEY LEAGUE

BAKES CONFERENCE

1. Bulldogs	5-0-1
2. Lakers	4-1-2
3. Spartans	2-2-3
4. Wildcats	0-7-0

EAGLE CONFERENCE

1. Wolverines	3-2-2
2. Huskies	3-2-1
3. Falcons	3-2-0
4. Broncos	0-4-1

SCORING LEADERS

Mark Beaufait	13	13	26
Mike Krygier	12	12	24
Jeff Green	5	17	22
Glen Revak	11	10	21
Kit Mastroberto	6	12	18
Joe Bonnett	11	6	17
Darrin Sylvester	8	9	17
J.P. LaRoche	2	14	16
Brian Krygier	8	8	16
Mike Kneiding	8	8	16
Scott Dresch	10	5	15
Rob McDonald	6	9	15
Mike Green	8	7	15

The Wolverines won two Metro Summer Hockey League games at the start of the week to jump from third place in the Eagle Conference standings to first.

Replacing the Huskies as the division leader, the Wolverines thumped the Wildcats 9-2 on Sunday and the Spartans 11-2 on Monday to improve their record to 3-2-2.

That gave the Wolverines a half-game lead over the Huskies, who lost their grip on first place with a 9-6 loss to the Lakers and stand 3-2-1.

The Bulldogs, meanwhile, continue as the only unbeaten team, leading the Bakes Conference with a 5-0-1 mark following an 8-3 win over the Falcons on Sunday.

The Lakers, with their defeat of the Huskies and an 8-3 victory in their game Monday with the Broncos, stepped up from third to second place in the Bakes at 4-1-2.

Following are summaries of three MSHL games played Sunday and two Monday:

Bulldogs still undefeated

MONDAY NIGHT

● It was a big night for the Green brothers.

Mike Green scored four goals and assisted on four others as the Wolverines pounded the Spartans 11-2. Jeff Green had one goal and an amazing eight assists.

● Scott Dresch's three goals paced the Lakers in their 8-3 triumph over the Broncos, who faced 3-1 and 6-2 deficits after the first and second periods.

Teammate Mark Beaufait added two goals and one assist to raise his league-leading scoring total to 26 points. Jeff Pendell notched a pair of goals for the Broncos.

Lakers goalkeeper Dave Mitchell, a 16-year-old who played for the Little Caesars Bantam team last season, was a standout, according to coach A.J. Baker.

SUNDAY NIGHT

● Chad Boucher connected for two goals to lead the Wolverines past the Wildcats. Mike Krygier and Jeff Green had one goal and two assists apiece for the winners, who followed a scoreless first period with a five-goal second.

● Joe Bonnett was the standout for the Bulldogs, scoring five goals in his team's 8-3 defeat of the Falcons.

Alan Carnes and Joe Burton had one goal and two assists each for the Bakes leader. Eric Clark assisted on two Falcon goals.

● Dresch scored two goals for the Lakers in their 9-6 win over the Huskies, and 16-year-old Kit Mastroberto and Beaufait assisted on a total of seven goals.

Beaufait had one goal and four assists, Mastroberto one goal and three assists.

Darrin Sylvester, Rob McDonald and Steve Hadden recorded one goal and one assist apiece for the Huskies.

Back to Birmingham RUN WALK

8TH ANNUAL

2 Mile Run - 10K Run - 5K Fitness Walk

SUNDAY, JULY 22, 1990

Race events begin promptly at 9 a.m.

Name

Address

City - State - Zip

Phone Age Sex

☐ 10K Run ☐ 2 Mile Fun Run ☐ 2 Mile Walk ☐ Corporate Run

Company Number Competing

Shirt Size: ☐ Small ☐ Medium ☐ Large ☐ XL ☐ Child

Send entries to:
Back to Birmingham Run/Walk
c/o Birmingham Chiropractic Clinic
1173 S. Adams, Birmingham, MI 48009

For race information:
Please contact the
Birmingham Chiropractic
Clinic at 644-9495

Waiver: In consideration of your accepting this entry form, I hereby, for myself, my heirs, executors and administrators, waive all rights and claims for damages I may have against the Birmingham/Bloomfield Run, Birmingham Chiropractic Clinic, Birmingham/Bloomfield Chamber of Commerce, City of Birmingham, Village of Beverly Hills and all sponsors and volunteers associated in the Back to Birmingham Run/Walk and their agents, representatives and assigns for any and all injuries suffered by me at or in connection with the road race described on this entry form. Further, I hereby grant full permission to any and all of the foregoing to use any photographs, video tapes, motion pictures, recordings or any other record of this event for any legitimate purpose.

Athlete's Signature

Parent/Guardian's Signature (if under 18)

Sherman Shoes URBAN WALKER · Franklin Bank · Observer & Eccentric Newspapers · PowerBar · Vic's Produce Fruit Market

Area soccer teams in semifinals

And then there were four.

Which is all that remains in the U.S. Youth Soccer Association National Championships: four teams in each of the nationally-contested age divisions (under 14, under 16, under 18), for both boys and girls.

One of the teams to reach the final four in its respective age division is the Michigan Magic Wolves. They qualified for the national tournament, to be held July 28-29 in Fairfax, Va., by capturing the USYSA Region II title Tuesday in Kalamazoo.

The Magic Wolves, a 1974 boys' team coached by John Boots, edged the Dynamo (from Columbus, Ohio) 2-1 in an overtime penalty-kick shootout.

Two other teams, the '76 Livonia Wolves, a boys team coached by Paul Scicluna, and the Vardar '78 boys, coached by Morris Lupenec, collected regional crowns as well, but there is no national tournament for their age divisions. The Wolves blanked the Huber Heights (Ohio) Stingers, 4-0. Vardar toppled Busch of St. Louis, 2-0.

TWO OTHER area teams reached the finals of the region, which covers 12 states and 13 districts: Michigan, Ohio north, Ohio south, Wisconsin, Indiana, Illinois, Kentucky, Minnesota, Missouri, Nebraska, North Dakota, South Dakota and Kansas.

The Livonia Hawks '74 girls, coached by Tom Coyne, lost 1-0 to the Beechmont (Ohio) Blitz; the Birmingham Blazers, a '78 girls squad coached by Roger Cummings, fell 4-0 to Wisconsin.

The Magic Wolves, 2-1 winners over Kansas in Monday's regional semifinal, were pushed to the limit before advancing. A goal in the 10th minute by Travis Roy put them ahead, and they clung to the lead throughout the match — almost. With just two minutes remaining, the Dynamo tied it to force overtime.

After a scoreless extra session, the two teams went to penalty kicks. Kerry Zavagnin, who assisted on Roy's goal, and Will Bothe hit their tries for the Magic Wolves, but misses on the next two penalty kicks left the two sides tied 2-2 after four.

STEVE SCHWARTZ connected to put the Magic Wolves ahead. Tim Webb stopped the Dynamo next effort, but the referee ruled the Magic Wolves' keeper had moved too soon. Webb, though, was up to the challenge, stopping the retake to preserve the victory.

The '76 Wolves' match wasn't nearly as dramatic. They led 3-0 at the half on two goals by Richie Walos and one by Shamus Rustin. Kenny Perlin got the fourth score in the second half. Alan Placek blanked all five Wolves' opponents in the tournament, including a 3-0 triumph over Missouri in the semis.

Paragon relies on depth in Great Lakes tourney

By C.J. Risak
staff writer

There are several reasons Paragon Productions should be considered the favorite to win the Clarke Cup, presented to the Great Lakes Men's Soccer League playoff champion, according to Paragon coach Dan Duggan.

"If I was a betting man, I'd say we'd win the league," said Duggan. His reasoning? "We're deeper than (other teams) are."

Paragon's depth, which accounts for its "several reasons" to be favored, made it the regular-season champ. In the Great Lakes playoffs, there's no roster limit and substitution is open. The Michigan Cup tournament, on the other hand, limits teams to 15-player rosters, and in the National Amateur Cup tournament only two substitutions are allowed per match.

"We'll run five guys in and out of the lineup every 15 minutes," said Duggan, defining his strategy.

The Great Lakes playoffs start Sunday at three sites: Livonia's Bicentennial Park (two fields), Henry Ford Community College in Dearborn and Flint Atwood Stadium. There will be four matches in Livonia (two at 4 p.m., two at 6 p.m.) and two more at the other sites (4 and 6 p.m.).

EACH OF the four fields will host a Division I and Division II match. Paragon is slated to host the Ann Arbor Hattricks at 6 p.m. at Bicentennial. The other three Division I matches were not set; they would be determined after Wednesday's make-up between the Redford Marauders and Livonia Wolves.

If the Marauders, the defending Clarke Cup champions currently in fourth place, defeat the Wolves, they would play the Def Koreans, Brothers United would meet the second-place Birmingham Cobras, and third-place Bud Light would go against the Wolves.

The eight playoff teams in the second division were decided, but the match-ups were not. The Birmingham Cobras II had clinched first, with the Corinthians second. Livonia Venom and Ann Arbor City Grill were tied for third, with the Venom playing the Homenetmen Wednesday.

Other second division playoff teams were the Rochester Rebels, Phase I, Homenetmen and the Rangers.

THE GREAT LAKES semifinals were originally slated for July 29, but the start of the Michigan Cup Tournament begins on that date and runs through the last Sunday of October, with games scheduled on the final Sunday of each month.

So the Great Lakes has rescheduled its semifinal matches for Wednesday, Aug. 1. The Clarke Cup final will be Sunday, Aug. 5.

Although Duggan is confident of his team's chances, he knows potential upsets abound. The Marauders made a lengthy run in the National Amateur Cup Tournament earlier this summer (which, because they were forced to reschedule several matches, affected their Great Lakes season) and are dangerous.

So is Bud Light, which tied Paragon 0-0 during the season. "They're technicians," said Duggan of Bud Light. "They all played together at Michigan State, and they all play the same game."

The second-place Cobras could challenge as well. For that matter, Paragon's opening-round opponent, the Hattricks, could be troublesome. Paragon, 6-0-3 for the season, tied the Hattricks in their season opener.

soccer

GREAT LAKES MEN'S SOCCER LEAGUE STANDINGS
(as of July 15)

G.C. Celtic	2	6	3	7	32	42
N.O. Blizzard	1	6	4	6	14	29
N'ville Alliance	2	8	0	4	14	48
Ukrainian S.C.	0	9	1	1	9	40

FIRST DIVISION

Team	W	L	T	Pts	GF	GA
Liv. Paragon	6	0	3	15	19	6
Birm. Cobras	7	1	1	15	22	10
Flint Budlight	6	2	1	13	31	14
Marauders	5	2	1	11	12	6
Bros. United	3	4	2	8	15	16
Liv. Wolves	3	4	1	7	17	17
Def Koreans	3	5	1	7	15	18
Hattricks	1	4	4	6	11	18
A.A. Cannon	0	6	2	2	7	33
Palermo	0	6	2	2	8	18

July 15 results: Marauders 1, Palermo 0 (forfeit); Marauders 1, Hattricks 0 (forfeit); Bud Light 4, Wolves 2.

SECOND DIVISION

Team	W	L	T	Pts	GF	GA
Birm. Cobras II	8	1	2	18	47	14
Corinthians	9	2	0	18	44	18
A.A. City Grill	7	2	2	16	33	17
Liv. Venom	7	1	2	16	35	8
Roch. Rebels	6	2	3	15	23	10
Phase I	6	4	1	13	22	22
Homenetmen	5	3	2	12	27	23
Liv. Rangers	4	4	3	11	17	19
USA	4	7	0	8	20	22
Dbn. Falcons	3	7	1	7	20	39

Susa	5	0	1	11	18	5
Cubs	2	1	2	6	4	6
Shooting Stars	2	1	2	6	7	8
Kickers	2	3	1	5	14	12
Morrows	1	3	2	5	11	17
Strikers	2	4	0	5	7	17
Heatwave	1	3	2	4	8	14
Oak. Strikers	1	4	1	3	7	9
Ctn. Wildcats	1	4	0	2	5	24

July 15 results: Corinthians 7, Blizzard 0; USA 1, Ukrainians 0 (forfeit); Cobras II 2, Rebels 2; Homenetmen 4, Rangers 0; Venom 5, City Grill 1; Celtic 8, Falcons 2; Phase I 6, Alliance 1. July 14 result: Venom 1, Rangers 1.

July 15 results: Shooting Stars 2, Heatwave 0; Oakland Strikers 3, Windsor 0; Kickers 8, Wildcats 0; Furies 1, Cubs 1; Ladbroke 10, Morrows' 0; Susa 2, Strikers 0.

GREAT LAKES WOMEN'S SOCCER LEAGUE
B DIVISION STANDINGS

	W	L	T	Pts	GF	GA
Farm. Furies	5	0	1	11	24	4

Note: Teams awarded one point for playing an open division team.

Adray COLLEGIATE BASEBALL LEAGUE

STANDINGS

	W	L	PCT.	PTS.
ADRAY APPLIANCE	18	1	.947	36
ADRAY PHOTO	10	7	.588	20
BUFF WHELAN	8	11	.421	16
ADRAY SOUND	7	10	.412	14
MACOMB	6	10	.375	12
SPINNERS CANUCKS	4	14	.222	8

Standings thru Thursday, June 12

SCHEDULE

WENESDAY, JULY 18, 1990
Appliance vs Canadian Olympic MicMac Park
Photo vs Sound HFCC - 5:45
Spinners vs Macomb HFCC - 8:15

FRIDAY, JULY 20, 1990
Canadian Olympic vs Photo EMU - 5:00
Macomb vs Buff Whelan MCC - 6:00
Sound vs Spinners HFCC - 5:45

SATURDAY, JULY 21, 1990
Photo vs Appliance U of D - 12:00

SUNDAY, JULY 22, 1990
(9 innings)
Appliance vs Macomb U of D - 12:00
Photo vs Spinners EMU - 12:00
Sound vs Buff Whelan HFCC - 12:00

WEDNESDAY, JULY 25, 1990
Spinners vs Appliance U of D - 6:00
Macomb vs Sound HFCC - 5:45
Buff Whelan vs Photo HFCC - 8:15

BOATS INC. SALE
V180 125 HP $8195
V190 165 HP $8695
V195 Cuddy 165 HP $9595
V2250 Cuddy 165 HP ... $10,895
V250 Aft Cabin 260 HP $25,995
V300 Aft Cabin T260 HP ... $59,695
mercruiser
BOATS INC.
6465 Telegraph, Dearborn Hts.
½ Mi. N. of Ford Rd.
(313) 274-1600

THINKING ABOUT AIR CONDITIONING?
CALL TODAY bryant
FOR FREE ESTIMATE
476-7022
ANYTIME
D & G HEATING & COOLING
19140 FARMINGTON • LIVONIA

ROOFING SHINGLES
GAF SENTINEL $17.95 sq. fiberglass
GEORGIA PACIFIC $21.95 sq. asphalt
GAF #240 $21.95 sq. fiberglass
CASH & CARRY

SOFFIT $49.95 Sq. WHITE ALUMINUM

SOFFIT $39.95 Sq. WHITE VINYL

VINYL SIDING FIRST QUALITY WHITE $38.95 SQ. 50 YR. FACTORY GUARANTEED by WOLVERINE

GUTTER FIRST QUALITY HEAVY GAUGE 69¢ FT. 14 COLORS AVAILABLE

COMPLETE LINE OF STORM DOORS & WINDOWS By TRAPP — SPECIALS —
HI-LITE WHITE $115.10
X-BUCK WHITE $123.25
3-TRACK WHITE $52.12

VINYL REPLACEMENT WINDOWS STEEL REPLACEMENT DOORS Installation Available

GARAGE DOORS 6-SECTIONAL ROLL-UP 16' x 7' $349.95

SPECIAL DOOR AWNING $79.95 WHITE ONLY ea. 42" x 36" x 18"

4 x 4 FOAM INSULATION ½" W/FOIL $3.28 ½" PLAIN $1.70

PLYWOOD ⅜ CDX $6.00 ½ CDX $8.00 STRUCTURE WOOD $7.00 ea.

CUSTOM SHUTTERS IN 20 COLORS VINYL IN 7 COLORS

VIKING BUILDING MATERIALS
30175 FORD ROAD, GARDEN CITY 421-5743
(Between Middlebelt and Merriman)
CASH & CARRY
Quantities Limited
HOURS DAILY 8-5 SAT. 8-12 CLOSED SUNDAY

● Twice a week is better ● Twice a week is better

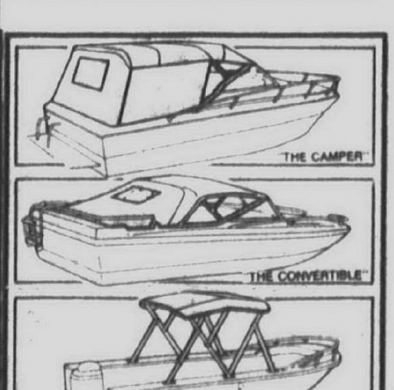

We specialize in custom Tops & Covers Boats kept inside
CANVAS CONCEPTS
BOAT TOPS & COVERS
12511 Globe
Livonia, MI
313-464-9422

● Twice a week is better ● Twice a week is better ●

July Specials

SIDING WORLD

Seamless Gutter Run to any length While you wait — 13 colors — 69¢ ft. .027 Gauge

VINYL SIDING 20 YEAR WARRANTY White D5/DL $37.95 per sq. COLORS PLUS $3.00
Custom Trim Available Bring in your measurements and we will custom fit your trim. Any Color - Any Shape

#1 COIL STOCK 24"x50 ft. White $43.95 roll

SOLID VINYL REPLACEMENT WINDOWS Tilt-In, Easy Cleaning 53 UI $85.95

Wolverine ALUMINUM SIDING D/4 19RW 3 Colors Full Warranty $49.95 Sq.

ALUMINUM SOFFIT SVP-10 WHITE AND COLORS CLARK $59.95 Sq.

LIVONIA 29456 W. Eight Mile Road (1 Blk. W. of Middlebelt) 478-8984
PONTIAC 5437 Dixie Hwy. Waterford, MI 48095 623-9800
DETROIT 6460 E. Eight Mile Rd. Detroit, MI 48234 891-2902
CLIO 11539 Saginaw Rd. Clio, MI 48420 687-4730
INKSTER 3000 Middlebelt (1 Blk. S. of Michigan) 728-0400

Quantities Limited — One Sq. = 100 sq. ft.
Mon. through Fri. 7:30-5:30, Sat. 8:00-3:00, Closed Sunday

Wayne hoop coach takes WLW job

By Brad Emons and C.J. Risak
staff writers

One district's loss will be another district's gain.

That is the belief of the two athletic directors involved in Chuck Henry's departure as Wayne Memorial's boys' basketball coach for the same job at Walled Lake Western.

Wayne is losing someone who will be, at the least, difficult to replace. Western, on the other hand, is gaining a coach who will be counted on to turn a poor program around.

Henry's impressive credentials speak for themselves. In 13 years as a coach at Wayne and Dearborn Divine Child, he has compiled a 207-82 overall record and has guided his teams to three state district and six league championships.

Think Wayne HS is going to miss him? Consider what AD Bill Hawley pointed out: "He's had 19 wins or better for the last five years."

Now *that's* impressive, in a sport limited to 20 regular-season games.

WALLED LAKE school district AD Bob Atkins was, not surprisingly, extremely pleased to get someone with such proven ability to replace Dick Hobson, who guided Western to a 5-16 record last season and was 12-31 in his two seasons as coach.

"He's an outstanding coach and, more importantly, an outstanding person," said Atkins. "That's the key.

"He's a basketball person, very knowledgeable about the game. He's been a winner and winners know how to put a program together from the ground up, organization-wise. He has a very sound philosophy."

But, as important as philosophy and organization and motivational ability are, a team still needs talent to succeed. Henry will be hard-pressed to come close to posting numbers similar to those he had at Wayne.

His leaving the Wayne-Westland school district was not an easy decision, according to both Hawley and his brother, Dan. Henry

basketball

left on vacation last week after making his decision and could not be reached for comment.

"TO WALK away from a program like that is very hard," said Hawley, who was Wayne's coach in the mid-'70s and hired Henry as his assistant. "But what it comes down to is you have to take care of your family first. That's what's most important, even though I hate to see him go.

"He's one of the best coaches I've ever seen. There's no doubt about it; I would have no qualms recommending him for any coaching position in the country."

Henry, who served for 19 years in the Wayne-Westland school district, most recently as a physical education teacher at Adams Junior High (he also taught an advanced basketball class for one hour a day at Wayne), based his decision on factors outside the basketball arena, according to Hawley and his brother.

Because of the recent millage failure, staff cutbacks and reassignments are necessary. Henry had reportedly lost his phys ed teaching position and was going to have to teach junior high science, a subject he had never taught before. "That wasn't even his minor (in college)," said Dan Henry.

"That was a very prominent reason (for his leaving), no doubt about it," said Hawley. Money, too, played a role; Henry would get a substantial raise for relocating at Western, where he will again be teaching phys ed.

TRUE, HENRY'S reputation will precede him, and that could place him in a pressurized situation. But it would not have been any easier at Wayne, where — again because of the millage failure — athletes and others involved in extracurricular activities will face a pay-to-play situation.

According to Hawley, that fee will be $210 for athletes and marching band members. Family fees and some hardship grants will also be available.

Still, if a family pays the fee, it may *expect* to see their young athlete play — a lot. That won't make it any easier for the coach.

All these factors figured in Henry's decision, which was not made easily, said Hawley. "Chuck really felt bad about leaving," the Wayne AD said. "But when you get a position that pays considerably more, and he had lost his job teaching phys ed, well . . ."

While Atkins wasn't figuring on an immediate turnaround of Western's struggling basketball fortunes, he couldn't help but feel optimistic about the future. "He'll instill discipline in (Western). He'll attract the good athletes (in the school) and get them to perform.

"The people I've talked to say Chuck epitomizes all that. It's not going to happen overnight, but Chuck will have an impact here his first year."

And if Henry lives up to his advanced billing, that impact is bound to be positive at Western — and harsh at Wayne.

Karate tourney at Canton High

The 16th Annual Isshinryu Grand Nationals will take place Saturday at the Plymouth Canton High School gymnasium.

American masters in the martial art known as Isshinryu, the brand of karate orginating from the island of Okinawa, are expected to compete in the tournament, which will determine national champions.

Registration begins at 8 a.m. for competitors. Competition is scheduled to start at 10 a.m. and continue until early evening. Tickets are $5, but senior citizens and children under 10 will be admitted for $3.

For karate students wishing to compete, the registration fee is $35 for American Okinawan Karate Association members and $40 for non-members in one or two events, $40 and $45 for three events.

The event begins with forms followed by fighting and will range from the 6-year-old level to the black-belt heavyweights. Between 300 and 500 are expected to participate.

Two of the sport's most noted experts, Harold Long of Knoxville, Tenn., and Lewis Lizotte of Enfield, Conn., will attend the grand nationals.

Neither competes any longer, but Long is a 10th-degree black belt and Lizotte a ninth degree and former world champion.

"Both are masters of teaching ability," said Sam Santilli, an area resident and sixth-degree member of the AOKA. "They could compete, but they'd probably hurt somebody. They're still very good."

Cardinals fail in upset bid

By Ray Setlock
staff writer

For two innings Tuesday at Ford Field, it looked as though the Langlois Cardinals were going to do the previously impossible — defeat the Mustangs and take over first place in the Livonia Connie Mack League.

Things didn't work out the way Langlois had hoped; the Cards ended up losing to the Mustangs for the third time this season, by an 8-7 margin. They previously lost by 12-0 and 8-6 scores.

Langlois' record is now 13-3, while the Mustangs are 14-2.

Langlois jumped to an early 5-0 advantage following the first inning, thanks to four walks and a run-scoring double off the bat of Dave Borkowski.

"OUR GUYS were really on a high when we jumped off to that lead in the first inning," Langlois coach Bob Murray said. "But you have to like the way the Mustangs fought back. It showed a lot of character on their part."

Langlois added two more runs in the second inning when Borkowski crushed an RBI triple to right field, scoring Andy Hathaway and Brett Welling.

The Mustangs made their comeback in the top of the third, scoring eight runs on six hits. They sent 11 batters to the plate.

Scott Marinkovich and Jeff Graham led the offensive attack in the third inning. Both had run-producing triples.

"YOU GOT to like the way we fought back," Mustang coach Jim Karoub said. "That is the mark of a good baseball team."

Tad Dennis earned the victory for the Mustangs, hurling four innings and striking out two. Craig Overaitis got credit for the save, pitching two solid innings of relief. He collected two strikeouts.

Rick Fowler suffered the loss for Langlois in relief of starter Joel Mussat. Fowler tossed 3⅔ innings, striking out six and walking two. He allowed two runs. Mussat pitched 2⅓ innings, allowing six runs and four hits. He collected one strikeout.

"IT WAS a tough day for pitchers," Murray said. "There were some bad hops and some of the guys had trouble with the lights. But that is a part of the game. Both teams have to deal with it."

The Mustangs had six hits, all of which came in the pivotal third inning. Langlois managed just four hits.

Murray says he enjoys the matchup between the Mustangs and Langlois because of the friendly competition it offers.

"It's a fun game when these two teams get together," he said. "A lot of the guys on the two teams know each other and its friendly competition. We played a good game tonight. We weren't humiliated like the previous two games. We played well."

softball

PAT BOYLE CHEVROLET
GIRL'S SOFTBALL LEAGUE

1. Livonia Blazers	4-0
2. Farmington Hills Trackers	2-0
3. Farmington Hills Camaros	2-2
3. Livonia Luminas	2-2
5. Livonia Astros	0-2
6. Plymouth Storm	0-4

TUESDAY'S RESULTS

Camaros 9-5, Astros 8-4; Blazers 19-14, Storm 11-12; Trackers 4-8, Luminas 2-4.

LEADING HITTERS
(minimum six at-bats)

Carie Palmisano (Blazers)	.700
Niki Italia (Blazers)	.667
Collette Rockwell (Blazers)	.667
Beth Bisio (Blazers)	.667
Andrea Thibodeau (Trackers)	.667
Jenny Smith (Luminas)	.667
Kristen Stackpoole (Storm)	.500
Stephanie Beech (Storm)	.444
Patti Hansen (Camaros)	.429
Caryn Tatterton (Storm)	.330

Gotts paces team to mercy victory

Continued from Page 1

Gene Boyce went 2⅓ innings, allowed five runs and was saddled with the loss. Koester had an RBI single for Walter's.

On Friday, Duffy's defeated Hines Park 6-4, Walter's blanked Holzer Ford 10-0 and Wendy's dumped Walter's 8-2.

Siwajek's two-run triple and Rob Puckett's two-run single paced Duffy's victory. Siwajek had two hits and three RBI, Scalf was 2-for-2 and Chris Mussat chipped in an RBI single.

HAYWOOD PITCHED five innings and picked up the win, allowing five hits and four walks in the process. Wicker pitched two innings of scoreless relief.

Rob Kowalski went the distance for Hines Park. Though he scattered nine hits, he walked just three and fanned five.

In Walter's six-inning, mercy-rule victory, Gotts went 4-for-4 and knocked in two runs, and Hall was 3-for-4 with one RBI. Koester and Chandler got two hits each.

Bob Bullach also pitched a two-hitter, striking out four and walking one. Chris Bronis was the loser.

Caesars scored its only runs against Wendy's on Joe Brusseau's RBI groundout and Bertera's sacrifice fly. Tom Kutcher pitched a five-hit, complete game for the winners, and Tom Nester, who gave up 10 hits and five walks, got the loss.

In a makeup game played July 10, Duffy's scored three runs in the third inning and held on to beat Wendy's 3-2.

David Jones worked 5⅔ innings for the win. He was touched for nine hits but walked one and struck out four. Wicker earned a save.

AJ's tops Chevrolet to win title

AJ's captured the Livonia Men's Modified Fast-Pitch Softball League's regular-season championship Monday with an 11-5 victory over defending champ Boyle Chevrolet.

Boyle led 2-0 after one inning, but AJ's scored the next nine runs to make a winner of pitcher Jerry Stazel. Al White was the loser.

Jeff Kiefer hit a two-run homer to give AJ's a 3-2 lead in the third inning.

Brian Dinsmore was 3-for-4 and scored two runs for the winners, and Tom See and Tim McCrohan had two hits each. See also scored a pair of runs, and Pat Malzone had a bases-loaded, two-run single.

The final standings are: 1. AJ's, 8-4-1; 2. Boyle Chevrolet, 8-5; 3. Primo's, 7-5-1; 4. Total Foods, 7-6; 5. Malarkey's Pub, 1-11.

Concealed wins pair from Salem

Kevin Young had three hits and batted in six runs Monday to pace Concealed Security Systems to its 19th consecutive victory in the Little Caesars Connie Mack Baseball League.

Young's hits consisted of a run-scoring double, a three-run homer and a two-run blast as Concealed defeated host Plymouth Salem 9-1.

Chris Schmid pitched all seven innings to earn the victory. He scattered five hits, struck out seven and walked two. Tom Noonan was the starter and loser, pitching three innings.

Concealed's Joe Brusseau and Keith Bozyk were 2-for-3, and Shondell Currie contributed a two-run double. Bozyk had one RBI.

Salem scored its only run on Scott Rodgers' solo homer.

Concealed, 19-0 in the league and 28-2-1 overall, routed host Salem 16-2 on Sunday, also.

Schmid, who hit for the cycle last week, nearly did so again, going 4-for-5 with a single, two doubles and a home run. His hits produced three RBI.

BERGSTROM'S BARGAINS

AIR CONDITIONING
Installed for as low as
$1095
#38TG018, #28RU018
Cash n' Carry
$589
Reg. $827
We aren't comfortable until you are.

Pre-Season
FURNACE SALE
Cash n' Carry
$399
#58GS050
50,000 BTU Reg. $545
75,000 BTU
Reg. $554... $429
100,000 BTU
Reg. $630... $499
We aren't comfortable until you are.

WINDOW AIR CONDITIONER
CLEARANCE
$315
#ZMB7051
54,000 BTU Reg. $447
#CMC1121 • 12,000 BTU • Reg. $729... $529

ELECTRONIC AIR CLEANER
Installed For As Low As
$599
#31KAX016
We aren't comfortable until you are.

*Plus Tax, Permits and Electrical

BERGSTROM'S
HEATING
COOLING PLUMBING
522-1350
NEW ADDRESS!
30633 SCHOOLCRAFT
BETWEEN MERRIMAN & MIDDLEBELT
M-F 9-6
SAT 9-4

SALEM LUMBER
30650 plymouth road
livonia
422-1000
"home of old-fashioned service"

Save now on treated decking materials and build it yourself this summer.

treated 10' x 12' wood deck kits
$208.88
with 2x6 joists, beams and deck
6 posts - 4 ft.

2x6 treated .40 Ret. Pine
10 ft. $4.79 12 ft. $5.89 16 ft. $7.89 18 ft. $8.89

patio 4 ft. glider
$78.88
LGL-48
with black hardware & pre-drilled lawn lumber

rough square edge 8' pine
treated landscape timbers
4"x6" $4.99
5"x5" $5.99
6"x8" $12.99

6 ft. picnic table
with PQ-10 black hardware and (5) 2'x10'x6' dry pine
$58.88

recent shipment
¾" clear, dry California Pine

	3 ft.	4 ft.
1x6	$1.55	$3.20
1x8	$2.20	$4.20
1x10	$3.00	$5.20
1x12	$5.25	$8.00

pick your own from our in store racks

"tan barn"
8'x8'
includes:
• 5 complete assembled trusses
• complete hardware kit
• asphalt shingles
• ⅝" thick floor
• ½" primed OSB 8" on center siding
$319.88 plus tax

-other siding options available-
also stocked 8'x10' and 8'x12'

store and shed hours
monday thru saturday 8 a.m. to 5:45 p.m.
sunday 10 a.m. to 3:45 p.m.

prices effective thru august 1, 1990

exercising options

Myrna Partrich

Ab curls can help prevent backaches

Dear Myrna:
I have back problems. My doctor has told me to work my abdominal muscles in my stomach. He wants me to get advice on how to strengthen myself. I hate exercise, probably more than going to the doctor. Can you help me in a letter?

Can I help you in a letter? Sounds like you don't want to get too close. Well, I can try to help without seeing you, but don't expect miracles.

Your abdominal muscles are called rectus abdominis. They are long, slender muscles on the front of your torso. Abs, as we refer to them, start at the pubic bone and insert on your fifth, sixth and seventh ribs. The right and left halves of this muscles are separated by the linea alba, a half-inch tendon. Its vertical muscle fibers are crossed by three horizontal tendons that create the washboard effect you might see in well-developed abs.

The oblique muscles form your waist. The external obliques start on the lower eight ribs and attach to the pubic bone and linea alba. Oblique muscles cover a wide area of the abdominal wall, from the sides of the rectus abdominis to your back.

The internal oblique lies directly beneath the external oblique. Its fibers run at nearly right angles to those of the external obliques. Together they form an inverted V.

Now, how to strengthen these muscles to benefit your back problems? Your abs probably need lots of safe work to strengthen them properly. I recommend simple ab curls. Ab curls can be done in variation. Positioning is very important. Your position must not allow any movement (up or down off the floor) in your torso.

By holding your legs at a 90-degree angle to your trunk, you prevent any movement. The best and safest way to execute an ab crunch is to lay on your back and rest your lower legs on the edge of a seat so that your thighs are perpendicular to your torso. Place your hands in the center-back part of your head. Breathe out and lift your shoulders, neck and head in one line off the ground, raising your upper torso as high as you comfortably can. Return down slowly and repeat at a moderate rhythmic pace. Try it 20 times the first time, then gradually increase.

Ab curls are the best and easiest position to begin with. Without seeing you, I wouldn't recommend any more of an advanced position. You will feel this exercise mostly in your upper ab areas, but as you continue, the upper muscle fibers will call upon the lower to help work. You will be mainly strengthening the rectus abdominis. To strengthen oblique muscles (also important for you), I have to work with you for safety reasons.

Who knows? You might start to like exercise after all. Strengthening the center of the body is important for all movement, especially to prevent injuries. Hope to see you.

Myrna Partrich, co-owner of The Workout Company Inc. of Bloomfield Township and a recent appointee of the President's Council on Physical Fitness, is happy to answer any questions readers may have regarding exercise. Please send your letters to: Sports Department, Myrna Partrich, 805 E. Maple, Birmingham 48009.)

outdoors

● DITTMAR REELECTED

Art Dittmar of Farmington Hills was reelected as a statewide vice president of the Michigan United Conservation Clubs (MUCC) at the association's 53rd annual convention held recently in Grayling. Dittmar joins John Sherk of Jackson and William Habich of Onekama as the three active statewide vice presidents.

Robert "Bud" Slingerlend, of Atlanta, was elected as the 30th president of MUCC. He succeeds Grand Rapids resident Wendle Biggs, who served two one-year terms as MUCC president.

MUCC is the largest state federation of conservation and outdoor recreation organizations in America. It is dedicated to furthering the cause of the environment and conservation and to promoting programs designed to educate citizens in natural resource conservation and environmental protection and enhancement.

● SNAGGING BAN

Salmon snagging will be banned, beginning this fall, on the portion of the Muskegon River that flows through Newaygo County under legislation recently signed by Michigan Governor James Blanchard.

The legislation, introduced by representatives Donald Van Singel (R-Grant) and Marvin "Mickey" Knight (R-Muskegon), amends the Michigan Sportfishing Act and was supported by the Department of Natural Resources and a number of sport fishing and conservation groups.

"The measure will facilitate long-range fisheries management plans designed to enhance fishing opportunities on the Muskegon River," DNR director David Hales said. "We hope this river will become an increased year-round attraction to anglers."

The Muskegon River is widely acknowledged to be an important state salmon spawning stream, particularly that area upstream near Croton Dam. In recent years, however, annual autumn spawning runs have experienced a decline. By eliminating the practice of snagging, state fisheries managers hope to bolster future runs.

Fishing for resident brown and rainbow trout should improve under the new snagging ban and the river's increasing walleye population will be better protected. Habitat damage and littering are expected to decrease in the area as well.

● OSPREY AID

A number of Michigan's endangered osprey, the second largest birds of prey in the state, are benefiting from a joint effort between the Michigan Department of Natural Resources and the U.S. Coast Guard.

On the St. Mary's River, between Sault Ste Marie and DeTour, nesting pair of osprey have adopted several aid-to-navigation towers as convenient and safe platforms for building their large, stick nests. The nests partially cover the beacons and the solar panels that power them, creating a potential safety problem for ships that use the beacons for navigating the Great Lakes shipping channel.

This past winter, while the osprey were on their wintering grounds in Central America, the Coast Guard installed brackets and a large metal platform, shaped like a flat umbrella, four feet above the beacon on four of the towers. Osprey returning this spring built nests on two of the special platforms.

The Coast Guard and the DNR plan to install more of these special nesting platforms in coming years in an effort to eliminate this problem and to expand the population of osprey in the eastern Upper Peninsula.

Cost of installing the platforms will be shared by the Coast Guard and the DNR's Nongame Wildlife Fund, a fund created by citizen contributions through a check off on the Michigan income tax form.

● TRUMPETERS RETURN

A pair of Trumpeter swans, released in April in Kalamazoo County as part of a Michigan Department of Natural Resources' restoration project, have returned to a wetland area near their original release site.

"Although this pair is too young to nest this year, we are hopeful that they will nest successfully in 1991 or 1992," DNR director David Hales said.

The reintroduction program was supported jointly by the DNR's Natural Heritage program, Michigan State University and private wildlife conservation organizations. A large portion of the funding for the project has come from citizen contributions to the Nongame Wildlife Fund through a check off on the Michigan income tax form.

In the reintroduction effort, Trumpeter swan eggs are obtained from the wild and from zoos, and are hatched and raised at MSU's Kellogg Bird Sanctuary in Kalamazoo County. The young swans, called cygnets, are held until they are two years old, at which time they are released into a suitable wetland area.

The goal of the restoration program is to reestablish 30 pair of nesting Trumpeter swans in Michigan by the year 2000. Plans call for the release of 40 swans per year through 1993. Only a small portion are expected to return to Michigan.

Trumpeter swans can be distinguished from mute swans by the color of their bill. Trumpeter swans have a black bill while mute swans have an orange bill with a large knob on the top.

Five of the nine swans released this spring were fitted with a yellow neck collar to allow tracking of movements. The DNR asks citizens to report sightings of these birds, or other color-marked swans by contacting the DNR wildlife division at (517) 373-1263.

sports shorts

● TIGERS TRIP

The Canton Parks and Recreation Department is sponsoring another family trip to see the Detroit Tigers on Saturday, July 28. The Tigers will play the Boston Red Sox at 1:15 p.m.

The fee for the Canton residents-only outing is $7.50 per person. The bus leaves at 11:45 a.m. To sign up call 397-5110.

● HOTSHOT HOOPS

The final day of the Canton Parks and Recreation Hotshot Basketball Contest will take place Wednesday, July 18, at Griffin Park.

Registration is at 11:45 a.m., the start of competition at noon. There is no fee. Age groups for boys and girls are 9-12, 13-15 and 16-18. Call 397-5110 for information.

● SOCCER TRYOUTS

The Livonia Youth Soccer Club 1976 Wolverines (boys), members of the Little Caesars Premier League (Ilitch Division) will have tryouts at 6 p.m. Friday, Aug. 3, and noon Saturday, Aug. 4, at Bicentennial Park. For information call 478-5416.

● RUNNING ALERT

The "Run for Goodwill" will be 6:30 p.m Thursday, July 26, at Novi Town Center. A percentage of the proceeds will benefit the Michigan 50's Festiveal and the Farmington Area YMCA.

The fee for the 5k race is $9 before July 20 and $12 after that date. Race day entry is at Running Fit in the Novi Town Center from 4-6 p.m. Call information call the offices of race sponsor MetroVision at 422-2810.

● BEACH VOLLEYBALL

A beach volleyball tournament will be played Saturday, July 21, at Racquetime Health Club, 36600 Plymouth Rd., Livonia. The round-robin tourney begins at 11 a.m.

The entry fee is $40 and the deadline is Monday, July 16. There will be two divisions: four-person A and four-person B. Players can register from 9 a.m. to 9 p.m. weekdays at Racquetime. For information call Nikki Stubbs at 591-1212.

● YOUTH SUPERSTARS

The 11th Annual Youth Superstars competition will be Saturday, July 21, at Griffin Park, on the Sheldon Road side. Registration is at 9:30 a.m., the start of competition at 10 a.m. There is no cost.

Superstars tests a variety of athletic skills including basketball, golf, soccer, baseball, running, etc. The event is open to boys and girls in the following age groups: 9 and under, 10-12 and 13-15.

Call the Canton Parks and Recreation Services office at 397-5110 for information.

● LIONS FOOTBALL

The Canton Lions Football Club has openings for boys 8 through 12 to play football and girls 9 to 12 for cheerleading. If your child is interested call Debby at 397-1720 or Cindy at 981-4856. The Lions Club is open to all Plymouth and Canton children.

● GOLF TOURNEY

The Ninth Annual Detroit College of Business Alumni Association golf outing will be Friday, Aug. 3, at Fellows Creek Golf Course, 2936 Lotz Rd. in Canton.

The cost of $55 includes 18 holes of golf with a cart, hot buffet dinner, beer and pop on the course and open bar from 5 to 9 p.m. Tee times for the four-person scramble begin at 10:30 a.m.

To reserve a tee time call the alumni office at 581-4400 or send a check payable to the DCB Alumni Association to 4801 Oakman Blvd., Dearborn, 48126.

● SPECIAL OLYMPICS

Volunteers are needed to help with the Special Olympics state softball tournament on Friday and Saturday, July 27 and 28, at the Canton Softball Center. Call 326-2317 if interested.

● GOLF COUPONS

The Canton Parks and Recreation Services is selling golf discount coupons for Fellows Creek Golf Course in Canton Township for Canton residents.

The book of 10 coupons, each good for a $1 discount on a nine-hole round, costs $1. The books can be bought at the Parks and Recreation Office, 1150 S. Canton Center Road, 8:30 a.m. to 5 p.m. Monday through Friday.

Proof of residency will be required when buying the coupon books. Call 397-5110 for further details.

Cranbrook Tennis Club
Observer & Eccentric Newspapers
Novice Tennis Tournament
July 23-24
July 25 (rain date)
Meet at the:
Bloomfield Hills Cranbrook tennis courts
Boys, girls 10-under, 12-under at 8:30 a.m.
Boys, girls 14-under, 16-under at NOON

Name
Address
City State Zip
Sex Age Phone ( )

$16 registration fee
Make checks payable to:
Cranbrook Tennis Club
Mail to:
Debby Stamps
1875 Rine Street
Birmingham, MI 48009

Tournament directors:
Debby Stamps
Don Brown
For more information please call:
Marty Budner at 644-1100 or
Debby Stamps at 647-0292

• BASEBALL
• FOOTBALL
• BASKETBALL
• HOCKEY
• COMPLETE SETS
• BUY • TRADE • SELL
FLEER • DONRUSS • SCORE • TOPPS • UPPER DECK
All Star CARDS. 10902 Farmington Rd. at Plymouth Rd. (in Sheldon Center) 261-6600

4 WHEEL BRAKE SPECIAL
No Appointment Necessary
$88.88
Most cars with coupon
Replace Pads and Shoes • Resurface rotors and drums • Repack front bearings • Add fluid as needed • Inspect calipers and hydraulic system. Semi-metallic pads and additional parts extra.
TIRE DISCOUNT HOUSE
25751 W. Warren at Beech Daly
Open Daily 9-9, Sunday 11-5

ART KNITTING MILLS
SUMMER SALE
Varsity Award Jackets
(Featuring)
N. Farmington • Harrison • Farmington • Cranbrook
Livonia Stevenson • Churchill • Country Day
Call 356-3404
23047 Beech Rd. (At 9 Mile) (1 Mile W. of Telegraph) Southfield

Sales
IS YOUR SALES ABILITY
WORTH $60,000 PLUS
A YEAR?
Then you belong on our team! Our sales reps are earning $60,000 plus per year selling a unique service used by 95% of all retail businesses! As a leader in the electronic credit card processing field we offer high commissions, pay three times a week, sales support and on-going training.
Earn what you are worth.
Call:MR. ZARATZIAN — 10 A.M.-2 P.M.
(313) 827-2444

Caswell Modernization
PRESENTS
A Complete Line of Window Replacements
Featuring the Popular Pella Window Line
Authorized Pella Dealer • We also do additions, baths, kitchens and decks.
Caswell Modernization Co., Inc.
Over 35 years experience
Showroom: 9450 Elizabeth Lake Rd., Union Lake
698-2081 Licensed & Insured Mon.-Fri. 8:30-5; Sat. 9-3
Pella

"THE HEAT IS ON SALE"
KEEP YOUR COOL!
WITH
bryant
SAVE $150
ON CENTRAL AIR CONDITIONING
APPLIES TO MODELS #592 & #594 ALL SIZES
- Other Models at Similar Savings -
DELUXE MODEL 592
PRICES START AS LOW AS $990
DELIVERED ON MODEL #590-24
While Supply Lasts
Denmark Heating & Cooling
Bank financing "0" Down Instant approval
722-3870
38209 Abruzzi Drive Westland

POOL TABLE SALE
the LIMITED
FREE DELIVERY
★ Incl. Deluxe Equipment
★ $1295 Value
$779.95 Plus Tax
• Solid slate
• Formica Cabinet
• Adjustable Levelers
• 7, 8' Available
PRIOR SALES EXCLUDED
SERVICE RECOVERING MOVING by Professionals
SOCCER TABLES From $349.95
CONTEMPORARY POOL TABLES SAVE HUNDREDS
ANTIQUE STYLED TABLES From $995.00
LaBARON'S Since 1971
34711 DEQUINDRE • South of 15 Mile • TROY
Hours: Mon., Thurs., Fri. 10-8; Wed. & Sat. 10-6 Sun. & Tues. Closed
585-3535

Not in my neighborhood.
If you think crime is something that happens in other neighborhoods, think again.
Fact: According to FBI reports, every 10 seconds a home is burglarized.
Fact: Most people *never consider* a home security system until crime hits close to home.
Surprising, when you consider FBI reports also indicate homes with electronic security systems — like Brinks — are *fifteen times less likely to be burglarized.*
For a low, one-time connection fee of only $195 plus $19.95* per month for 24-hour monitoring, Brink's Home Security Service will help you protect your home. Your family. And ensure your peace of mind. With professionally installed, state-of-the-art equipment. And central monitoring that's ready to summon emergency assistance to your home — whether you're home or not.
$19.95 PER MONTH
Choose a name you can trust. At a price you can afford. Call Brinks Home Security Service today.
1-800-225-5247
BRINKS HOME SECURITY SERVICE
Affordable protection. A name you can trust.*
Robert Stack
*Two-year minimum contract for 24-hour monitoring. Basic connection fee includes three perimeter sensors, interior movement detector, an automatic warning siren, a control pad, the master unit, a backup power supply and Brink's warning signs. Additional equipment is optional. © 1990 Brink's Home Security, Inc.

The Observer Newspapers

Entertainment

Ethel Simmons editor/644-1100

Thursday, July 19, 1990 O&E ★5D

Saxhorns serve up rock 'n roll of 1860s

By Mary Jane Doerr
special writer

Victorian Band founder Alex Pollock owns 43 restored saxhorns.

THE DODWORTH Saxhorn Reserve Band plays hit tunes — tunes like "Slumber Polka," "Water Witch Quick Step," "Helter Skelter Galop" and the "Wedding Schottishe." Hit tunes of the 1860s, that is.

"This was the rock and roll of the 1860s," said Alexander Pollock, founder of the 5-year-old, Plymouth-based Victorian band. "The waltzes we play were the dirty dancing of the 1880s."

The 12-member reserve band performs in a variety of settings: Victorian balls, historic home tours, Civil War dedications, political rallies and fairs.

It will perform in concert in the gazebo at Southfield's Historic Village, Civic Center Drive and Berg Road, at 6:30 p.m. Wednesday, Aug. 1.

For this summer concert, members will wear shirts typical of the Victorian times, not their usual wool uniforms from the Detroit Street Railway Band, which are too hot for a summer evening.

If the band's music was considered vulgar in the late 19th century and the dances risque, the instruments the band uses were thought to be "brassy."

The band uses original American-made saxhorns popular in the middle of the 19th century and made between 1843 and the 1880s. Pollock owns 43 of these horns, which have been restored by the band's piccolo in D player, Tim Holmes, who does instrument restoration for Henry Ford Museum, Dearborn.

"These instruments were not used in orchestras because their sound was considered too 'brassy' at that time," said Pollock. "By today's standard, the sound is quite muted and soft."

POLLOCK THEORIZES that little has changed in American musical tastes in the last 100 years. The music this band plays is melodic, upbeat, toe-tapping and short. Like today's pop tunes, the pieces only last 2-3 minutes.

"Compared to high-brow European classical music, this was the American rubbish — the frontier music," said Pollock. "I think the music symbolizes the way we do things in America — quickly. We want immediate success."

One reason the instruments were not accepted in orchestras was the change in brass instrument design in the 1880s. These instruments are conical instruments fashioned with the diameter of the instrument increasing in size from the mouthpiece to the bell, which faced behind the players, not toward the audience. They did not produce the large volume of sound for the orchestra.

Today's cylinder instruments have one diameter from the lead pipe to the bell and have a mouthpiece that the players can use without tiring.

"We use the original mouthpieces even though they have a sharp edge and are smaller. It is painful if they are played for more than an hour at a time. We could use modern mouthpieces but the band members found that we couldn't get the same sound quality with the modern mouthpieces. So everyone voted to use original pieces.

BECAUSE THE instruments were made by different U.S. manufacturers, they are pitched differently, not at the standard pitch of 440. The band members have found that if they tune to 457, it seems to be a common denominator for all the instruments.

The music the band uses is often copies of handwritten manuscript, very difficult to read. The music comes from several sources: the Smithsonian, the Library of Congress and two private dealers, Mark Elrod of Maryland and Paul Mayberry, a musician who transcribes music of this vintage.

The pieces may be popular and short and the instruments may be brassy, but that does not mean the music is easy. The musicians of the times practiced diligently and their extreme dexterity is evidenced in the excessively difficult compositions of the day. Apparently, the public wanted showy numbers played in brilliant virtuoso style.

"We don't play 'When Johnny Comes Marching Home,'" said Pollock. "We try to concentrate on the other music of the era, entertainment pieces that were performed in the gazebos."

EVEN THOUGH the band doesn't perform the military music of the Civil War, the instruments came from the Civil War time. About 50,000 such instruments were made in America. Few are left, the metal being used in World War I or for other uses.

In the Civil War, each regiment had 20 companies. Each company was expected to provide two musicians, making a band of 24. Detroit Light Guard Band of 1862 was a regiment band, 24 musicians all playing saxhorns.

"A musician's life in the Civil War was not easy. They performed until the troops went into battle. Then they became the surgeon's orderlies

Please turn to Page 6

JOHN STORMZAND/staff photographer

Band members Richard Rowe (left) of Plymouth and John Fenton of Waterloo are two of 12 Dodworth Saxhorn Reserve band members.

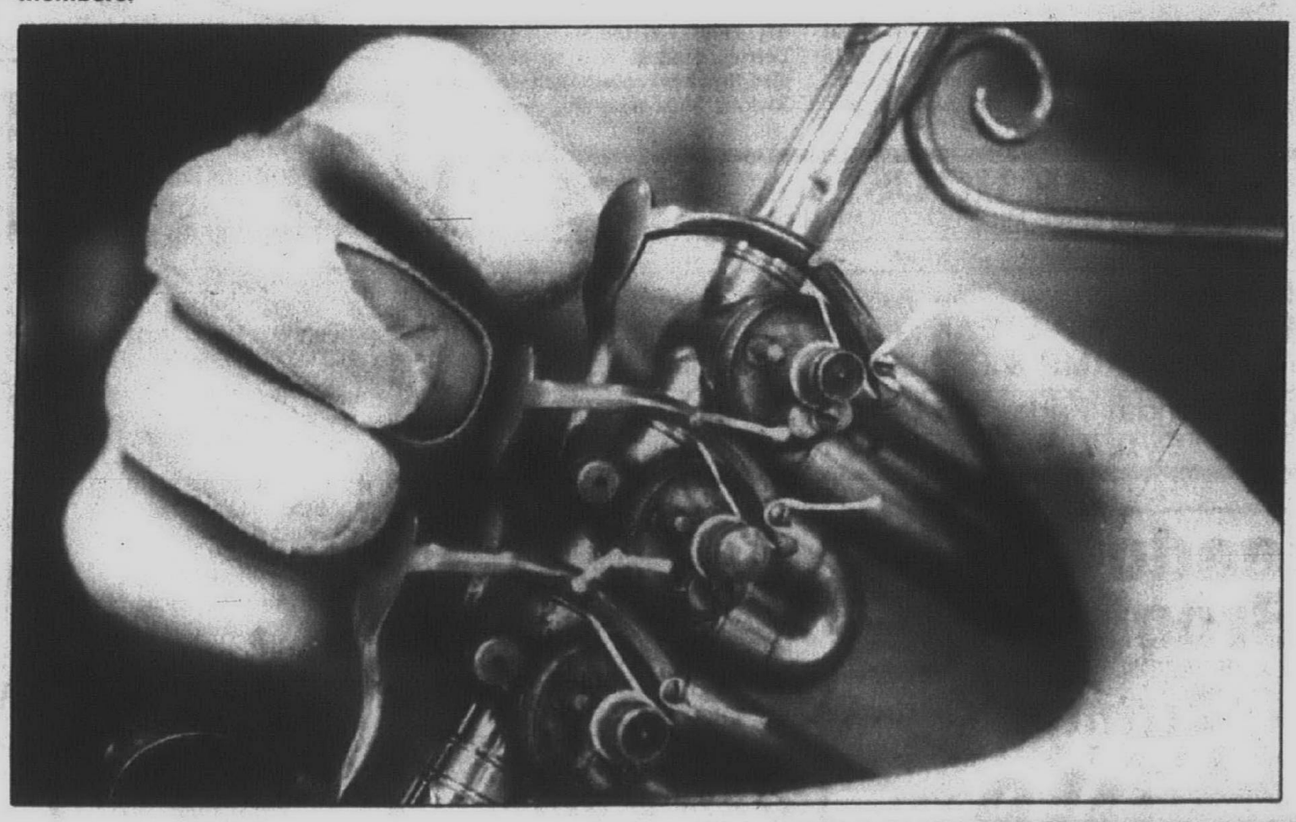

AT LEFT: Saxhorns come from the Civil War era of American history.

Men, if you're about to turn 18, it's time to register with Selective Service at any U.S. Post Office.

It's quick. It's easy. And it's the law.

OAKLAND COMMUNITY COLLEGE
SUMMER ARTS & SCIENCES PROGRAM
PRESENTS...

Spoon River Anthology
Fri., July 20 8 pm **(SEE BELOW)
Sat., July 28 8 pm $8.00/$6.00
Sun., July 29 3 pm

The Lion in Winter
Sat., July 21 8 pm
Fri., July 27 8 pm
Fri., Aug. 3 8 pm

Anne of Green Gables
Thur., July 26 8 pm
Wed., Aug. 1 8 pm
Sat., Aug. 4 8 pm

Beauty & the Beast
Sun., July 22 3 pm
Tue., July 31 12:30 pm $5.00 $4.00
Thur., Aug. 2 7 pm

NOW SHOWING AT: THE SMITH THEATRE
Orchard Ridge Campus

**This special performance will be signed and is Free For the Deaf & Hearing Impaired Audience

Prices Listed (Adult/Student)
This Summer's Exciting Theatrical Events Brought To You In Cooperation with:
MICHIGAN COUNCIL FOR THE ARTS
& Oakland County Cultural Council
For Information &/or Reservations
Please Call
471-7590
471-7700

A Suite Weekend®
Starting At
$69*
A luxurious two room-suite complete with living room, private bedroom, wet bar with refrigerator, three telephones, and two color TVs.
Two hour Manager's reception each evening.
Free breakfast cooked-to-order every morning in our beautiful atrium.
Home of Jacques Demers Restaurant & Lounge.
EMBASSY SUITES HOTEL
You don't have to be a fat cat to enjoy The Suite Life.℠
DETROIT—SOUTHFIELD
28100 Franklin Rd.
(313) 350-2000
Price is per suite, per night, per couple. *Available Friday & Saturday. *Suites at this price subject to availability. *Subject to state and local laws.
Owned & Operated by The Management Group, Inc.

LAKEPOINTE YACHT CLUB
Lovely Open Deck Overlooking Newburgh Lake
ENTERTAINMENT - FRI. & SAT. NITE
TOP 40 BANDS
TUESDAY 6:30-10:00 p.m.
PSYCHIC NIGHT
• Open for Food Until 12 p.m. • 10 oz. NY Strip Steak $6.95
• Homemade Businessmen's Lunches 11 a.m. •
37604 ANN ARBOR RD. • LIVONIA • 591-1868
OPEN 7 DAYS

COUPON
DINNER FOR TWO
Mon. thru Thurs.
VEAL PARMIGIANA $14.95
CHICKEN PICCATA $14.95
ORANGE ROUGHY $15.95
HOMEMADE LASAGNA $11.95
CHOICE OF SOUP OR SALAD
Please present coupon before ordering. Good thru July 26, 1990

Fonte D'Amore DEL SIGNORE
RESTAURANT
The Italian Way
Experience Freshly Made Dishes of Veal, Fresh Seafood, Pasta Created by:
Chef/Owner - LUCIANO • Chef de Cusine - Mark Jordan
Featuring Fresh Game and a Health Smart Dish of the Day
LIVE JAZZ by Dolphin Dance Every Wednesday 7:30-10:30
THURS.-FRI.-SAT. Elegant Strolling Musicians
32030 Plymouth Rd. • Livonia 422-0770

Complete Carry-Out Service
THE EAGLE'S NEST
28937 Warren Ave.
Garden City, Michigan 522-2420
COUPON
LUNCH & DINNER SPECIALS
1st Lunch at Regular Price, 2nd Lunch*... 1/2 OFF
*Same Price Lunch or Less
Expires August 2, 1990
NOW APPEARING
Ken & Chris
Thursday, Friday & Saturday at 9 p.m.
Banquet Facilities for all occasions

upcoming
things to do

● AT PALACE

Hank Williams Jr. will appear at 8 p.m. on Saturday, Aug. 11, at the Palace in Auburn Hills with special guest, the Kentucky Headhunters. Tickets at $18.50 are on sale at The Palace Box Office and all Ticketmaster outlets, including Hudson's, Harmony House and Great Stuff! stores. Tickets may also be charged by calling (313) 645-6666. For more information, call The Palace Box Office at (313) 377-8600.

● HART PLAZA

The 1990 Miller High Life Rock 'n' Roll on the Riverfront Festival brings performers from the '70s rock movement to Hart Plaza on July 20, 21, and 22. On Friday, July 20, Leslie West of Mountain will open the event and the group John Kay and Steppenwolf will headline it. Saturday evening opens with Mark Farner of Grand Funk Railroad; Saturday's main attraction will be David Clayton-Thomas and Blood, Sweat & Tears.

Sunday's opener is Dave Mason, founding member of Traffic, soloist and session player with Paul McCartney, Jimi Hendrix and The Rolling Stones. Bachman Turner Overdrive will end the festival with their rock 'n' roll classics. Throughout the three-day event, daytime entertainment will feature Metro Detroit classic rock bands, including The Look, Sun Messengers, Regular Boys and Detroit Blues Band.

● 'LITTLE SHOP'

Pontiac Theatre IV will perform the musical comedy, "Little Shop of Horrors," at 8 p.m. Friday-Saturday July 20-21, and Friday-Saturday July 27- 28, at Pontiac Central High School Auditorium, 300 West Huron Street, Pontiac. This show was originally scheduled for May, but because of a fire was rescheduled to the July dates above.

All previous tickets sold with May dates will be honored at the door. Tickets for "Little Shop of Horrors" are $6 for adults and $5 for senior citizens and students. They may be bought at the door or at the office of the Cultural Council of Pontiac, 58 E. Pike, Pontiac (334-2390), from 9 a.m. to 3 p.m. For information or group rates, call Kay at 338-2903.

● THE LARADOS

Boblo Island's 1990 Miller Lite Moonlite Cruise presents the Larados Friday, July 20, playing oldies and doo-wop sounds. On Saturday, July 21, The Civilians play their rock and soul style of music aboard the Detroit River cruise. The ship leaves the Clark Street dock at 11 p.m. with tickets available at the dock or at any Ticketmaster ticket center. Call (313) 843-0700 for more information.

● DANCE PARTY

A '50s and '60s dance party to benefit Detroit Symphony Orchestra Hall will take place at 8 p.m. Saturday, July 21, at the new Troy Marriott Hotel. Tickets are $35 a person. The theme of the dance, Flashback, sets the stage for a hula-hoop contest and a swing contest, as well as classic food of the era. "Secrets" will entertain with rock 'n' roll dance tunes from 9 p.m. until 1 a.m. Flashback is sponsored by The Volunteer Council of Detroit Symphony Orchestra Hall Volunteer Council Office at 567-9000.

● PUPPET WORKSHOP

The techniques and terms of puppeteering will be presented in an informative and entertaining session from 7-8:30 p.m. Wednesday, July 25, at The Village Players Puppet Theatre in MeadowBrook Village Mall in Rochester Hills. The instructional session will follow the mall's regularly scheduled 7 p.m. performance currently featuring "Peter Rabbit."

MeadowBrook Village Mall contains the only permanent children's puppet theater in this part of the country. A new presentation based on adaptations from fairy tale classics is performed monthly during regularly scheduled shows 2 p.m. and 7 p.m. Monday-Friday and and 1 and 2 p.m. Saturday and Sunday. For more information regarding the workshop, call Karen Quina or Donna Gallup at 375-9451, 8:30 a.m. to 5 p.m. Monday-Friday.

● SONGS

"Songs" will be presented by singer/actress, Sheri Nichols and musical director/pianist, Richard Berent at 8 p.m. on Saturday, July 21, at Kerrytown Concert House, 415 North Fourth Avenue in Ann Arbor . Tickets are $10 and $15, assigned seating (rows 1-5). Reservations are suggested; call 769-2999.

● MICHIGAN FESTIVAL

Tickets for reserved seats at Michigan Festival concerts on the Oldsmobile Main Stage are on sale at the Breslin Center box office at Michigan State University. The festival, to be Aug. 10-19 on the MSU campus and in downtown East Lansing, has begun reserved seat sales to help make concert attendance safer and more enjoyable and to raise needed additional revenue for the non-profit organization.

The festival has approximately 3,000 reserved seats available for Main Stage concerts. A regular admission button admits patrons to lawn seating at the concerts.

Tickets for 1990 Main Stage concerts, featuring Ray Charles, Smokey Robinson and Joan Baez among others, will be sold for $4, $6 or $8, depending on the show. Concertgoers will need an admission button and a ticket for reserved seating, but the button is good for all 10 days of festival activities and concerts. Tickets can be bought at the Breslin Center box office between 10 a.m. and 6 p.m. weekdays, or by phone at 1-800-968-2737.

● ANIMATED SUPERSTARS

The world of animation comes to life this year at the Michigan State Fair. Animated superstars The Simpsons, Teenage Mutant Ninja Turtles and Super Mario Brothers will all make appearances at the Michigan State Fairgrounds, Eight Mile and Woodward, in Detroit.

The Simpsons will be appearing Friday-Monday, Aug. 24-27. The Teenage Mutant Ninja Turtles are scheduled for Tuesday-Wednesday, Aug. 28-29. The Mario Brothers will be presenting six shows on Thursday, Aug. 30 to Saturday, Sept. 1. The 1990 Michigan State Fair runs Aug. 24 to Labor Day, Sept. 3.

● MADCAT, CATFISH

Harmonica player Peter Madcat Ruth and National Steel guitarist Catfish Keith will join forces at 8 p.m. on Friday, July 20 at the Ark in Ann Arbor and at 9:30 p.m. on Saturday, July 21 at the Soup Kitchen in Detroit. Madcat will be accompanied by Iowa blues guitarist and Kicking Mule recording artist Catfish Keith. Opening these two shows for Madcat & Catfish will be blues guitarist and singer Shari Kane. For more information call 761-1451.

● JAZZ AND BRASS

Music Under the Stars, co-sponsored by the Livonia Arts Commission and Livonia Parks and Recreation Department will offer several concerts in July. On Friday, July 20, a brass ensemble from Belgium will perform at Civic Center Park.

On Thursday, July 19, the Austin-Moro Band of 17 jazz musicians, will perform, also at Civic Center Park. On Thursday, Aug. 2, the Downriver Dulcimers will bring folk music to Wilson Barn, at Middlebelt and West Chicago Roads. The group uses hammer dulcimers, a banjo and a recorder. All shows run from 7:30-9 p.m.

● FREE CONCERT

The City of Southfield Parks and Recreation, Division of Cultural Arts will present singers Michael Quatro and Connie Cocquyt in concert, as part of its Concerts in the Park Series. The free concert will be at 7 p.m. Sunday, July 22, at the Prudential Sun Bowl in Southfield. The group's music varies from top 40 and classic rock to instrumentals. Call Cultural Arts at 354-4717 for more information.

● SUMMER THEATER

"West Side Story," a joint effort of Summer Shakespeare 1990 and the Richmond Community Theatre, will be presented at Eastwood Beach in

Please turn to Page 7

Tuning up the saxhorns

Continued from Page 5

to remove the dead from the battlefield."

Of the 43 instruments Pollock has bought at antique sales and auctions, and from dealers all over this country and in England, the E flat bass is the more noteworthy. It was used at the inauguration ceremonies for President Abraham Lincoln.

When the Civil War was over, the musicians took their instruments back to their hometowns, where they formed their own bands. The cities could hire a musician who would then train the other members to play as in the story, "The Music Man."

JAN ROLSTON of Plymouth, a Central Michigan University graduate, has been with the reserve band since its beginning. "Playing with this period group allows me to have an outlet to perform," she said.

In this band she plays the E flat alto horn, the nearest equivalent to the French horn, which she normally plays.

'The waltzes we play were the dirty dancing of the 1880s.'

— Alexander Pollock band founder

Baritone player Richard Rowe, also of Plymouth, is one of the newest band members, joining only 1½ years ago. He graduated with a music degree from the University of Michigan, where he performed in the school band. "I enjoy the traveling we do and the friendships."

Pollock has just returned from a trip to Disney World in Orlando, where he was making plans for the band to perform. The band also has performed at Gettysburg, Penn., the Grand Hotel on Mackinac Island, Detroit's Orchestra Hall and in Canada.

JOHN STORMZAND/staff photographer

Band member Steve Mumford of Ann Arbor plays a B Flat Berliner.

DINING & ENTERTAINMENT

On the Town

Mr. Z's STEAK HOUSE 537-5600
27331 FIVE MILE ROAD (Corner of Inkster)
Featuring Daily Luncheon Specials Starting at $3.50
BABY BAR-B-Q RIBS $8.95
Z's SPECIAL 20 oz. STRIP STEAK $9.95
FETTUCCINE with SHRIMP & CRAB MEAT $10.95
Happy Hours: Monday-Friday 4-6 P.M. • Reduced Drink Prices • Hot Hors d'Oeuvres
ENTERTAINMENT NIGHTLY

FORD MOTOR COMPANY presents the FORD CLASSICAL FAMILY SERIES
July 25 — DSO Strings, Rivertown Symphonette and the Fort Street Chorale
August 1 — Detroit Brass Society
August 8 — Michigan Opera Theatre
August 15 — Peanut Butter Magic starring Don Jones and the Peanut Butter Players 1:00 p.m. and 3:30 p.m. performances
August 17 — Andorfer Choir from Austria
Concerts at Riverfront Music Theatre at Chene Park
All performances are free and will begin at 7:00 p.m. unless otherwise noted.
Ford

OPEN 7 DAYS A WEEK Sunday from 2 P.M. Kevin's 27189 Grand River East of Inkster 537-6610
GREAT BANQUET ROOM • UP TO 60 PEOPLE • NO CHARGE
SPECIALS GOOD THRU JULY — ALL SPECIALS HOME-COOKED
FREE - Homemade Egg Roll w/Almond Chicken or Sweet & Sour Shrimp $6.95
FREE - 2 Jumbo Shrimp w/our Famous New York Steak $7.95
ORIGINAL 20 OZ. NEW YORK STEAK $9.95

Smiley Brothers
Smiley's for SERVICE — Since 1937 — "A TRUSTED NAME IN MUSIC" — THE BEST PRICES
Only at Smiley's can you compare these world class pianos
DETROIT 875-7100 5510 Woodward Daily 9-5 • Sun. by Appt.
Grands and Consoles Bechstein, Schimmel, Kimball, Wurlitzer, Sojin.
BIRMINGHAM 647-1177 1010 N. Hunter Daily 10-6 • Thurs. 'til 8
BIRMINGHAM OPEN SUNDAYS 1 PM - 5 PM

Meadow Brook
IN COOPERATION WITH THE Observer & Eccentric NEWSPAPERS PRESENTS
NEW Vaudeville
Fred Garbo and The Wright Brothers
Wednesday, July 25
Juggling, Acrobatics, Clowning and MORE!
FAMILY NIGHT PERFORMANCE
7:30 PM
Pavilion $10, $7.50 No Lawn
Meadow Brook Music Festival
TICKETS AVAILABLE AT TICKETMASTER
(313) 645-6666
INCLUDING HUDSON'S, HARMONY HOUSE AND SOUND WAREHOUSE STORES OR MEADOW BROOK FESTIVAL BOX OFFICE
(313) 377-2010
A Cultural Program of Oakland University

The PHANTOM of the OPERA
DIRECTED BY HAROLD PRINCE
MUSIC BY ANDREW LLOYD WEBBER
TRIPS TO TORONTO
CALL 353-9740
CAN-AM TRAVEL
30001 TOWN CENTER SOUTHFIELD

JOIN US FOR
SUNDAY BRUNCH
9:30 a.m. - 4:00 p.m.
(Regular Menu after 4:00 p.m.)
$6.95 per person
ALL YOU CAN EAT!
Leather Bottle Inn
20300 Farmington Road
(Just S. of 8 Mile) Livonia
474-2480

NOW OPEN
RAZZLE'S BAR & GRILL
(Formerly Captain's Cove)
28001 JOY ROAD
Westland
CARRY OUT: 261-3230
Serving LUNCH & DINNERS 11 A.M.-10 P.M.
70" TV FOR ALL SPORTS
Cocktail Hour 3-6
T-BONE STEAK $7.95
Inc. soup, salad, potato
expires 7-25-90
BOTTLE OF FUN!

SOMERSET'S SUNDAY CONCERT SERIES
JULY 22
CLARION WOODWIND TRIO
Oboe - Clarinet - Bassoon
2:00 PM to 4:00 PM
Open to public at no charge
SOMERSET MALL
W. Big Beaver Road At Coolidge, Troy
Sunday 12-5/Monday, Thurs., Fri 10-9/Other Days 10-6
Saks Fifth Avenue open Mon.-Fri. 10-9

A Blast From The Past!
There's no time like the present to take in the past; on display at the Detroit Science Center May 18 through September 23. Our dinosaur exhibit is sure to be Big fun for the whole family. Even grandpa will have to admit the "Good Old Days" take on a whole new dimension as he stands in awe of these near to life reptiles of every size, shape and even sound. It's a world that time forgot and a world of fun to remember. But get there soon, because time waits for no one and the dinosaurs won't be around forever.
THE DETROIT SCIENCE CENTER
A great place to discover. 577-8400

● O&E Classifieds work!

Men, if you're about to turn 18, it's time to register with Selective Service at any U.S. Post Office.
It's quick. It's easy. And it's the law.

P'jazz tickets are now on sale

Tickets are on sale at all Ticketmaster outlets for the Radisson Hotel Pontchartrain's 25th Anniversary P'Jazz Celebration, "The Motor City Revue Live at the Pontchartrain."

The celebration is produced by British record producer Ian Levine featuring vintage Motown artists.

There will be two 2½-hour shows Friday, Aug. 3, and Saturday, Aug. 4, at 6:30 and 10 p.m. on the outdoor poolside terrace.

The Aug. 3 revue features Martha Reeves and the Vandellas, headliner; Kim Weston; The Countours; The Elgins; Marv Johnson; Hattie Littles; Bettye Lavette; and the Valadiers.

THE AUG. 4 revue features the Supremes, led by Jean Terrell, headliner; The Elgins; Marv Johnson; Frances Nero; Carolyn Crawford; The Monitors; Frankie Gaye, brother of the late Marvin Gaye; and Mary Wells.

In recognition of more than two decades of service in downtown Detroit, the Radisson Hotel Pontchartrain's 25th Anniversary yearlong celebration will kick off with a salute to the music of Motown.

The hotel opened July 3, 1965, at the peak of the Motown sound, one of the most exciting periods of musical history in Detroit.

ADMISSION TO the Motor City Revue concerts are $19 for reserved seating A, $16 for reserved seating B, and $12 for general admission.

Tickets can be purchased at all Ticketmaster outlets, Hudson's, Harmony House Records, and at the Radisson Hotel Pontchartrain after 5 p.m. the night of the concert.

For ticket information, call Ticketmaster at 313-645-6666.

upcoming
things to do

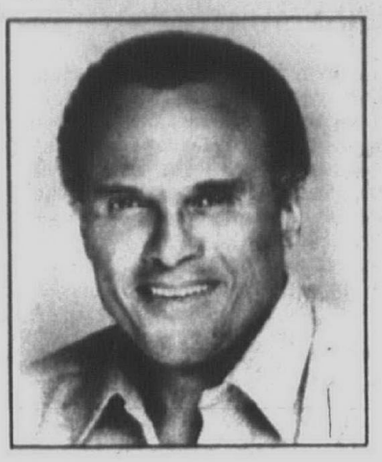

Belafonte performs

Harry Belafonte will be featured at 8 p.m. Tuesday, July 24, at the Meadow Brook Music Festival at Oakland University in Rochester Hills. For ticket information, call the box office: 377-2010.

Continued from Page 6

Stony Creek Metropark near Rochester/Utica on at 8 p.m., Friday, Saturday and Sunday, July 27, 28 and 29. Ticket prices are $8, adults; $6, seniors and students. A vehicle entry permit is required (annual: regular, $10; senior citizen, $5; daily, $2). For information, contact Stony Creek Metropark at (313) 781-4242 or 1-800-47-PARKS (toll-free).

● **DOROTHY PARKER**

"What Fresh Hell Is This? An Evening with Dorothy Parker" will be presented at Performance Network, 408 W. Washington Road in Ann Arbor. Performances begin at 8 p.m. on Thursday, Friday and Saturday and at 6:30 p.m. on Sunday through July 22. Ticket prices are $9, general; $7, students and seniors. Call 663-0681 for reservations and information.

● **BENEFIT SCREENING**

The Michigan Theater in Ann Arbor will present a screening of "Longtime Companion" at 7 p.m. on Friday, July 20, as a benefit for the Wellness Networks of Huron Valley. "Longtime Companion" portrays the impact of AIDS on lives and relationships. Tickets are $10 and may be bought by calling (313) 668-8397, noon to 6 p.m.

DIA figures up for films, kids, shows

Attendance results show a successful year for two Detroit Institute of Arts programs, the Detroit Film Theatre (DFT) and and the Detroit Youtheatre. Final attendance results released by DFT show that attendance increased by 19 per cent last year, the program's 17th year at the museum. Close to 126,000 patrons came to see such films as "Camille Claudel," "Henry V" and Oscar nominee "My Left Foot".

During the past season, the DFT offered foreign, classic and present day films. It's season opener, "sex, lies and videotape," brought 22,000 people to the theater and broke previous DFT attendance figures. Other films shown included "The Little Thief," "Story of Women" and "Weapons in the Spirit." The DFT is currently taking a summer break and will resume in mid-August.

Mickey Miners, Detroit Youtheater founder and curator, reports that the Youtheater celebrated its 25th year this past year, presenting theatrical productions for more than 468,300 people. The program began its season with a musical production of "The Wizard of Oz" presented by its resident company, the Prince Street Players. Next year, the company will present "The Emperor's New Clothes" and will take it on a tour to Japan.

'New' Motown Revue: energy, spirit to spare

The Southfield Performing Arts Center, Inc., and Tap Ltd. presentation of "The Hot 'New' Motown Revue" continues Fridays-Saturdays through August at the Days Hotel in Southfield. For ticket information, call 557-4800.

By Mark Carley
special writer

review

Rap music got you singin' the blues? Heavy metal make you want to scream? What you need is a good dose of old-fashioned rock 'n' roll in the form of "The Hot 'New' Motown Revue."

The Southfield Performing Arts Center, in association with Theatre Arts Productions, presents this high-energy trip down memory lane.

The talented 10-member cast covers almost all of the Motown favorites by taking on the personas of the era's great recording stars. Smokey Robinson, Marvin Gaye, Tammy Tyrell, the Temptations, the Supremes and many more go through sets of their greatest hits.

All cast members sing well, and the taped background music blends nicely with the human voices, with a few exceptions. But the real treats here are the dancing and the boundless energy exhibited by the cast.

Those of us who grew up listening to Motown records without experiencing a live show got only the tip of the Motown iceberg.

Choreographer Jay Johnson's dance numbers sizzle with an energy and precision that you are not likely to see matched on any Detroit stage this year.

The show-stopper of the evening is a frenetic audience-participation number called "The Bird Song," as performed by Morris Day and the Time. Rick Ingram as Morris Day is joined by Johnson and back-up singers Earl Vinson and Larry Johnson in a hilarious and musically exotic performance.

MY OTHER personal favorite was a tribute to the Jackson Five, featuring 14-year-old Myron Tate as Michael. With silver lame jumpsuits and oversized Afro-wigs, the boys from Gary, Ind., move joyously through a set that includes "I Wantcha Back," "ABC" and "The Love You Save." Young Mr. Tate is a blur of energy as he convincingly captures the spirit of the young Michael Jackson.

Other stand-outs include Lavorse Clark as both Diana Ross and Mary Wells; Bobby Allman as Marvin Gaye (with support from Ingrid Clark's Tammy Tyrell), and Larry Johnson, who handles the all-important falsetto roles of Smokey Robinson, David Ruffin and Eddie Kendricks.

Applause also goes to the show's costumers, whose outfits range from super-sophisticated formal wear to get-ups wild enough to get you arrested in most states.

The show's climax begins as a tribute to the Temptations and the Four Tops and builds to a crescendo featuring the Supremes and Gladys Knight as well. Finishing the show off with "I'm Gonna Make You Love Me," "If I Were Your Woman" and "Ain't No Mountain High Enough" just leaves the audience hungry for more. I went straight home and put on my old "Smokey Robinson's Greatest Hits" album.

Mark S. Carley is active in local community theater, both onstage and behind the scenes. He is a member of the Birmingham Village Players and Ridgedale Players in Troy.

Cranbrook offers 3 movies for kids

This summer the Cranbrook Academy of Art Museum in Bloomfield Hills will present three films especially for kids.

These are "Where the Wild Things Are," "Don't Eat the Pictures: Sesame Street at the Metropolitan Museum of Art" and "Where the Forest Meets the Sea."

The two-hour program may be viewed at 2 p.m. through Aug. 1 and Aug. 14 through Sept. 2, in DeSalle Auditorium, during museum hours. The films are free with museum admission.

"Where the Wild Things Are" is the collaboration of composer Oliver Knussen with author and designer Maurice Sendak.

"Don't Eat the Pictures" follows the adventures of Bird Bird, Snuffy, Cookie Monster and the rest of the Sesame Street gang as they find themselves accidentally locked in the museum.

In "Where the Forest Meets the Sea" animator Jeannie Baker takes viewers on a visual journey through Daintree Tropical Rainforest in Australia.

Buddy's PIZZA
SOFTBALL TEAMS WELCOME
Pick Up a "Half-Baked" Pizza for the 7th inning stretch!
Wedding Rehearsal and Softball Team Packages Available.
LIVONIA 33005 Plymouth Rd. (West of Farmington Rd.) 261-3550
FARMINGTON 31646 Northwestern Hwy. (Corner of Middlebelt) 855-4600
Other Buddy's Locations
WATERFORD 4370 Highland Rd. (M-59) (Corner of Pontiac Lake Rd.) 683-3636
ROYAL OAK 4364 N. Woodward (Just North of 13 Mile) 549-8000 (Carry-Out Only)
Bring this ad in for... $2 Off Any Large Pizza or Large Antipasto or Large Greek Salad
O&E

Bullwinkle's
LUNCH DINNER
26721 W. SEVEN MILE REDFORD 592-4520
BAR & GRILL
COUPON
STEAK LOVERS
LARGE CUT
T-BONE STEAK
$8.95
Includes: Soup, Salad and Potato
Expires 7-26-90
COUPON
We Fry Cholesterol Free
Thank You for your patronage

DINING & ENTERTAINMENT
On the Town
hudson's
IN COOPERATION WITH THE Observer & Eccentric NEWSPAPERS PRESENTS
Children's Concert Series
Sunday, July 22
1:00 & 4:30 PM
Sharon, Lois & Bram
with Elephant & the Mammoth Band
(For All Ages)
Pavilion Sold Out
Lawn $6.50
Saturday, August 4 at 11:00 AM
WOMC
Linda Arnold & Frank Cappelli
New A & M Recording Artists
(For All Ages)
Pavilion Sold Out Lawn $5
Gates open one hour before concert begins.
Meadow Brook Music Festival
TICKETS AVAILABLE AT ALL TICKETMASTER OUTLETS INCLUDING HUDSON'S, HARMONY HOUSE AND SOUND WAREHOUSE STORES OR MEADOW BROOK FESTIVAL BOX OFFICE
(313) 377-2010
A Cultural Program of Oakland University

BEATLE-CON 1990
THIS WEEKEND!
Featuring
PETE BEST
BEATLE DRUMMER, 1960-1962
"The Cast of Beatle Mania" with Original Broadway Cast Members
JOHN SINCLAIR
First appearance at a Beatles Convention. Subject of song on Lennon's 1972 "Sometime in New York City" Album. Also subject of "Ten For Two"
RUSS GIBB
Started the "Paul Is Dead" rumor in U.S. radio, Oct. '69
M.L. LIEBLER
Eminent Detroit Poet and Noted Authority on the Writings of John Lennon
COLLECTOR'S MARKETPLACE
With many of North America's largest dealers of licensed Beatles merchandise
BEATLES FILMS
And exhibitions of rare videos
STEVE GEBHARDT
John & Yoko's film maker 1970-73 (Director of "Ten For Two")
Saturday & Sunday, July 21 & 22 • Noon to Midnight Daily.
HILTON Hertz The MetroTimes NORTHWEST AIRLINES BRITISH AIRWAYS TICKETMASTER HUDSON'S, HARMONY HOUSE & SOUND WAREHOUSE CALL-FOR-TIX (313) 645-6666 WDET
THE TROY HILTON
1455 Stephenson Hwy. • Troy
(313) 583-9000

11th ANNUAL
Budweiser
Michigan Renaissance Festival
Weekends
August 18 - September 30, 1990
Save $2.20 on Adult Tickets
Save $1.95 on Kid's (5-12) Tickets
Under 5 Free
Special Savings compliments of THE Observer & Eccentric NEWSPAPERS
FOR MORE INFORMATION CALL 645-9640
CLIP AND MAIL
EARLY RESERVE TICKETS AVAILABLE FOR ALL FESTIVAL DATES. ORDER DEADLINE: AUGUST 3, 1990.
Adults x $7.75 (Reg. $9.95) = $ _____
Children x $3.00 (Reg. $4.95) = $ _____
Handling Charge = $ 1.00
Total Ticket Order = $ _____
Non-refundable —Allow 10 Days for Delivery
Charge to _____VISA _____MasterCard
Acct.# _____ EXP. DATE _____
Name _____
Address _____
Daytime Phone _____
Signature _____
Checks, money orders, VISA, MasterCard only, No cash. Send with stamped, self-addressed envelope and $1.00 handling charge to Tickets, MICHIGAN RENAISSANCE FESTIVAL, 700 E. Maple, Birmingham, MI 48009

'Bye Bye Birdie' brings '50s to life

A splendid cast and dynamic dance numbers bring back the days when Elvis was King.

review

"Bye Bye Birdie," starring Tommy Tune, Ann Reinking and Alan Sues, will be featured at Meadow Brook Music Festival through Saturday, July 21. Evening performances are at 8 p.m., and matinees at 2 p.m. For ticket information, call the box office at 377-2010.

By Cathie Briedenbach
special writer

Remember crinoline petticoats, pony tails, and fins on cars?

The late fifties come alive in Meadow Brook Music Festival's flamboyant, toe-tapping production of "Bye Bye Birdie," set in those innocent years when censors worried that showing Elvis's swivelling hips on TV would undermine national morality. A splendid cast and dynamic dance numbers bring back the days when Elvis was King.

The story tells of rock star Conrad Birdie (a singer with the same animal magnetism and looks as Elvis), who gets tapped to go in the Army. Before he leaves to do his patriotic duty for Uncle Sam, his manager cooks up a publicity scheme to have Conrad (Kevin Blair) give a goodbye kiss to the president of one of his many fervent fan clubs.

THE LUCK of the draw picks Kim MacAfee of Sweet Apple, Ohio, for the honor. Conrad Birdie's visit to Sweet Apple to bestow the kiss causes more uproar than that placid little backwater has seen in years.

The whole town gets catapulted into the national limelight on Ed Sullivan's "really big" Sunday night show.

And what would a musical be without a love story? "Birdie" has not one, but two sets of lovers — 15-year-old Kim (Susan Egan) and her steady, but jealous, boyfriend, Hugo (Brent Sudduth); and Conrad's manager, Albert (Tommy Tune), and his secretary, Rose (Ann Reinking).

SPLENDID AS they are, the leads almost get upstaged by two little old ladies in the supporting cast. The town mayor's wife, played by Pat Vern Harris, swoons with comic mastery whenever Conrad gyrates in her direction, and Marcia Lewis magnificently plays the role of Albert's ever-suffering, guilt-slinging, big-mouthed Mama.

Fine dancing and flamboyant costuming make Paul Blake's production of "Birdie" sizzle. Edmond Kresley's choreography celebrates legs.

In one production number, teenagers contort their legs like pretzels as they gossip on phones and tie up every line in Sweet Apple, Ohio. Six-foot-six-inch Tommy Tune kicks up pure Broadway style when he sets his rubbery, long legs to dancing, or when, like a Great Dane who thinks he's a lap dog, Tune tries to sit his long-legged frame in his mama's lap.

ANN REINKING struts her legs in several dynamite dance numbers. In the funniest number of the show, she distrupts a lodge meeting by dancing under, over, and around the Shriner's meeting table. She sets the stodgy Shriners' fez's spinning by rustling her lavender petticoats and showing plenty of shapely leg.

The show radiates kinetic, dancing energy as well as the energy of sock-'em-in-the-eye colorful costuming. Birdie wears a skin-tight glittering outfit of all gold down to his gilded boots.

His manager, not to be upstaged, wears a neon yellow suit accented by a fire-engine-red silk tie and red pocket handkerchief. In the second act, he sports a cherry red suit with a purple tie. The colors sizzle.

Although few tunes from "Birdie" made a mark outside the show, the fine singing and harmonizing add life to the pleasant, if not hit music. Even the orchestra leader punctuates his conducting with flamboyant gestures and energetic jumps in Meadow Brook Music Festival's happy revival of the "golden oldie" musical, "Bye Bye Birdie."

Cathie Breidenbach of West Bloomfield teaches college writing classes and works as a freelance writer.

Museum offers Sunday tours

Special tours of the Cranbrook Academy of Art Museum grounds and outdoor sculpture will be given at 1 p.m. on Sundays, July 22, 29, Aug. 12, 19, 26. The tours will be free with the admission price to the Museum.

The tours will begin at the entrance to the Art Museum and will include information about Cranbrook's masterful architecture by Eliel Saarinen and the fountains and sculptures by Carl Milles.

Exhibitions inside the Museum include "Milles as Mentor: The Work of Cranbrook Sculptors, 1931-1951;" "Gertrud and Otto Natzler: Ceramics from the Peggy deSalle Collection," "Design Michigan," The Student Summer Show, and The Cranbrook Collection.

Museum hours are 1-5 p.m. Tuesday-Sunday, 500 Lone Pine, Bloomfield Hills

table talk

Dim Sum

French cooking techniques combine with Chinese cuisine when Mark Davis, owner of Punchinello's, introduces "Dim Sum Monday" at his Birmingham restaurant Monday. Davis describes his French version of Dim Sum as "a casual way of offering a large selection of small portions of Chinese food." There will be 12 different Dim Sum choices.

Elwin's Tu-Go

After a long association with Van Dyke Place in Detroit, Executive Chef Elwin Greenwald has announced that he will open Elwin's Tu-Go, a retail food service business in downtown Royal Oak. Elwin's Tu-Go will include a small indoor dining area and a sidewalk cafe. Before working at Van Dyke Place, Grenwald was associated with Yvonne Gill and worked at Tweeney's Cafe and her retail shop, Yvonne's Magasin du Cuisine, in Birmingham.

Service award

The American Culinary Federation Educational Institute National Apprenticeship Training Program for Cooks has honored Kevin Enright, coordinator of the Oakland Community College chef apprentice program, with the Kraft Foodservice Award for Excellence for the Central Region.

Culinary team

Certified Master Chef Michael D. Russell, executive chef of the Skyline Club in Southfield, has been named as captain of the 1992 United States Culinary Team. Each of four regions will be represented at the Culinary Olympics in Frankfurt, West Germany, with the five-member U.S. National Team representing the country in hopes of retaining its status as World Champions, as it did in 1984 and again in 1988.

Tea room

The Summer Tea Room is open from 11:30 a.m. to 3 p.m. Monday-Friday, with no reservations required, through August at Meadow Brook Hall. The menu includes beverages, soups, sandwiches, salads, light luncheons and desserts served in the Christopher Wren Dining Room, the Wilson Dining Room and the Garden Court Room. For more information, call 370-3140.

Pastry chef

John Parmentier has been appointed executive pastry chef at the Townsend Hotel in Birmingham. Known for his cake designs with fresh flowers, Parmentier will be responsible for dessert menu design and pastry preparation. This includes a daily selection for the Rugby Grille; an assortment of pastries, tarts, tortes and scones for high tea, and a different pastry each night for evening turn-down service.

Be EnergyWise

Mama Mia
DINNER FOR 2
Choice of:
Tenderloin Steak
Broiled Boston Scrod
Vel Parmesan
Manacotti
$10.95
All above include Soup, Tossed Salad, Bread and Butter, Fresh Garlic Sticks, Potato or Pasta
With Coupon · Good thru 8-31-90
Banquet Facilities Available
27770 Plymouth 1½ Blks. W. of Inkster Rd. LIVONIA 427-1000
19385 Beech Daly Just South of Grand River REDFORD 537-0740

DON PEDRO'S Authentic Mexican Cuisine
N 7 Mile Telegraph 6 Mile Grand River OPEN 7 DAYS
$9.95 MEXICAN SAMPLER PLATTER FOR TWO
Includes: Steak Fajita, 2 Tacos, Cheese Enchilada, El Padre Burrito, Tostada, Guacamole Dip, Rice & Beans.
Dine in Only · With Coupon · Expires 7-28-90
Not valid with any other offer.
FREE BANQUET ROOM AVAILABLE
Mexican or American Cuisine
24366 GRAND RIVER
(3 Blocks W. of Telegraph) · 537-1450

Sharing is Caring THE SALVATION ARMY

DINING & ENTERTAINMENT
On the Town

Work week got you down? Try the Bounce-Back Weekend at **Windsor Hilton.** Don't bring your briefcase, don't answer the phone and don't even think about work. Dine at the Park Terrace, browse around downtown and treat yourself to a great weekend. Reservations? Call **(519) 973-5555.**

For museum-quality Eskimo & Indian art — carvings of stone and wood, hangings, paintings, beadwork and leather — you must see **The Great Canadian Trading Post**, on Huron-Church Rd., a mile from the Bridge. Also, fine woolens (including Hudson Bay), moccasins and much more.
Call **(519) 966-4716.**

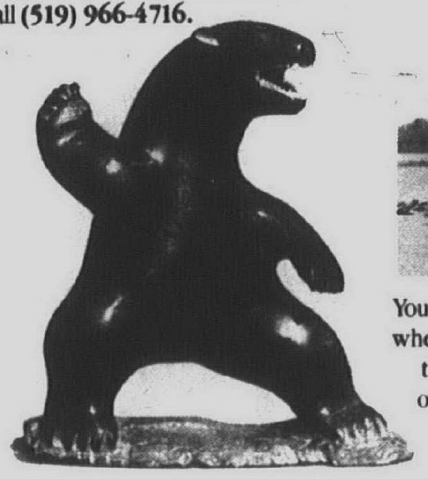

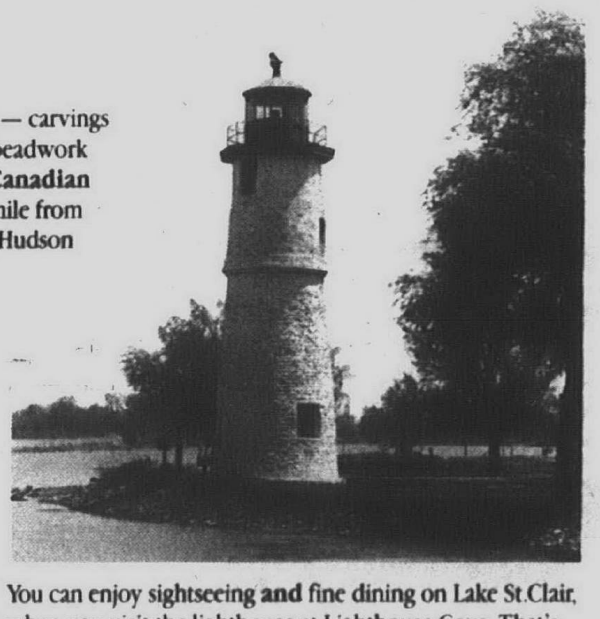

You can enjoy sightseeing **and** fine dining on Lake St.Clair, when you visit the lighthouse at Lighthouse Cove. That's the **Lighthouse Inn.** And you haven't had lake perch or pickerel until you've had it there! Also on the menu: steaks, chops and ribs. Open 7 days a week. A short trip by boat or car. Free guest docks for patrons.
Call for directions, **(519) 682-0600.**

See the waterfronts of Windsor and Detroit as you've never seen them before when you charter the NuWave I. . . .for an afternoon, an evening or a day. Enjoy cocktails and hors d'oeuvres, lunch or dinner on this luxurious motor yacht. Capacity up to 15. Compare charter rates and save in Canada. Call **NuWave Yacht Charters, (519) 948-8331.**

When you're looking for the new and different — in sportswear, business apparel, formal attire — shop in downtown Windsor.
You'll find fashions available nowhere else — from Toronto, Montreal, Quebec City and Europe. For information on shopping in downtown Windsor, call (519) 252-5723.

Ever wanted to have lunch or dinner right on the river? You'll enjoy **71 Riverside West,** downtown, where fine dining for two is just **$39.95** Cdn., all inclusive with your choice of entree, appetizer, soup or salad, coffee or tea, dessert and wine. 20% exch. rate applies. Ltd. time offer. Reservations required.
Call **(519) 971-0828.**

What makes Windsor so popular?

Sidewalk cafes. Tree-lined boulevards. Floral parks and gardens. Waterfront restaurants. Small-boat harbors. Drives in the country. Bird watching. Trips to the beach. A lively downtown. Jazz in the bistros. Rock & roll in the clubs. Modern art in the galleries. Bagpipers on parade. Interesting places. Friendly faces. Call toll-free to receive your Visitors Kit and enter the Win a Windsor Weekend drawing. **1-800-265-3633.**

Let's go to Windsor

WINDSOR, ESSEX COUNTY & PELEE ISLAND

Meadow Brook
IN COOPERATION WITH
THE Observer & Eccentric NEWSPAPERS
PRESENTS
Tuesday, July 24
wwj

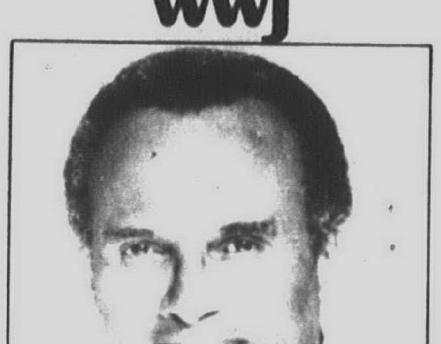

Harry Belafonte
with special guest
Pavilion $22.50, $18.50 Lawn $14
Thursday, August 2
WJR Bob Newhart 2 WJBK-TV DETROIT
with special guest
Pavilion $27.50, $23.50 Lawn $15
All concerts begin at 8:00 p.m. unless otherwise noted.
Meadow Brook Music Festival
TICKETS AVAILABLE AT
TICKETMASTER
(313) 645-6666
INCLUDING HUDSON'S, HARMONY HOUSE AND SOUND WAREHOUSE STORES OR MEADOW BROOK FESTIVAL BOX OFFICE
(313) 377-2010
A Cultural Program of Oakland University

The Observer Newspapers

Creative Living

CLASSIFIED REAL ESTATE

Bob Sklar editor/591-2300

Thursday, July 19, 1990 O&E

(P,C,W,G)1E

In tune

Violinist volunteers as a mentor

By Linda Ann Chomin
special writer

ART EMANUELE/staff photographer

Linda Ignagni learned to play the violin in Livonia Public Schools.

IF YOU ask Livonia violinist Linda Ignagni why she gives so much of her time to benefit young violinists, she will tell you she wants to give back a little of the help given to her as a young student.

"When I was 9 years old, my parents were opposed to my studying violin.

"I credit my first instructor, Lester Farkas, with making my violin studies possible," she said during an interview in her Livonia home.

"When he learned that my parents would not give me money to rent a violin from the Livonia Public Schools, he let me use his violin while in class."

Before attending Wayne State University on a full scholarship in music performance, her instructor, Jack Boesen, who was with the Detroit Symphony Orchestra, gave her a violin that he put together.

"After such positive experiences, I decided one day when I was able, I would return the help which I had received."

FOR THE last four years, Ignagni has served on the board of directors for the American Youth Symphony Orchestra.

During the last half of the season, she volunteered many hours to conduct the American Youth String Orchestra.

Close in her heart and related to her volunteer work is the Doree String Quartet.

In 1982, Ignagni assembled the quartet, which consists of herself, another violinist, a violist and a cellist. The quartet performs for private gatherings, public recitals, festivals, churches and wedding ceremonies.

MOST RECENTLY, the quartet volunteered to perform on behalf of the American Youth String Orchestra, during the second half of a concert by the orchestra.

The quartet also donates its time to present original chamber music programs to young students at lo-

Please turn to Page 6

Art display at city hall is worth checking out

Bob Sklar

IT MAY not rival the quality of the work on display at the DIA or Cranbrook.

But no matter.

That doesn't make the art on display in the lobby of the Livonia City Hall any less fulfilling for either the artist or the viewer.

For the art aficionado, the month-long displays provide a creative respite to the typically routine business conducted at city hall.

For folks less than avid about the world of artistry, I'd suggest they seriously consider the wise words of Livonia arts commissioner Dorothy Wilshaw:

"If people who have no interest in art come to city hall and take the time to look at what's displayed, they might develop an interest. And if they do, that's great. Art is such a big part of our culture."

The latest exhibit includes 17 paintings by Karyn Butler De Alvarado of Livonia.

The artist's first eight paintings, of Guatemalan women weaving colored threads, are, in her words, "silken experiences of the rural farm in the mountains, of mystery and magic, of the cult of the Virgin and of Third World poverty and richness."

IN THE artist's statement accompanying her oils on canvas and oils on paper, De Alvarado writes: "Painting flows from life — from landscape, from portraiture, from still life, from experiences. Images weave and blend with the act of putting paint on canvas, into expressions of profound experiences."

In a particularly insightful passage, she adds: "Myth, ritual, magic serve to ground these experiences to that which is the ground of all and gives everything its expressions."

Preference is given to Livonia residents but artists from nearby communities also have been shown at city hall. Lack of display cases limits exhibits to art that can be hung: paintings, stencils, photographs.

But that limit might soon be sidestepped. The Livonia Arts Commission, which oversees city hall exhibits, hopes to spread the wealth and soon display such custom creations as pottery and jewelry at the Livonia Public Library.

MEANWHILE, ARTISTS interested in displaying their wares in the city hall lobby should call the Livonia Community Resources Department: 421-2000, ext. 221.

Leave your name and number. Wilshaw will call you back and arrange to screen your work.

"Basically, I keep out anything that's not in good taste," she says. "I don't judge artistic quality but there are certain minimum standards that must be met."

Wilshaw is an art lover, not an artist in her own right. She and husband Ron became hooked almost by fate while coming upon an art show in the Livonia Mall more than 20 years ago.

That hook soon extended to art galleries and juried art shows. Favorites in the Wilshaw home are wildlife paintings and photographs, and birds in china, glass and pewter.

As community art displays are extended to both the city hall and the library, I urge Wilshaw to pursue her dream of exhibits that reflect the ethnic diversity of Livonia and its neighbors.

Bob Sklar is the O&E's assistant managing editor for special projects.

Historic house reflects couple's artistic passion

Getting 'more deeply in touch,' 2E

By Janice Brunson
staff writer

A VISIT to the Farmington Hills home of noted artist David McCall Johnston and his wife, Ruth, is a journey into yesteryear, a trek to a masterpiece of historical accuracy and architectural integrity.

The house, built in 1843 by Cornelius Davis and later the site of Gravlin's Drive-In at Northwestern Highway and 13 Mile, was salvaged by the Johnstons, who bought the decrepit dwelling in 1985 for the princely sum of $500.

Once forgotten and certainly scheduled for destruction, the home, since moved, is now perfectly restored to its original Greek Revival style at a cost substantially more than the purchase price. A year ago, it was listed in the State Register of Historic Sites.

"Literally, we saved this house," David said. "Its present presentation is a good part of who we are." His former home, also historic, was a converted post office in Franklin village.

"It goes beyond being just a possession," David said. "It's a love of history and it's in our blood."

Ruth, whose purchase of an antique mesh purse in her youth gave birth to a lasting love of things old, said, "We live this house."

THE MAILBOX at the front of the property, painted early red, is the first hint there is something special beyond the stand of wild growth.

Approached from a gravel drive through a rolling field of natural grasses and wildflowers, the first impression is decidedly Cape Cod. The Johnstons vacation annually at the Cape, where they have photographed a twin of their refurbished home.

Queen Annes Lace, Yarrow and Chicory give rise to a vintage 19th-century farmhouse of stately white splendor, fronted by a porch of forest green and guarded by three Greek columns.

The old front door, complete with brass fittings, opens into a large entry that is sided by rooms of similar size: the parlor, library and dining room.

Through the entry is the kitchen with its five doors leading elsewhere and the home's only original bathroom. At the back is the carriage house, now a studio where David transforms creativity into striking works of fantasy and Americana art sold throughout the country.

TWO STAIRCASES lead to upstairs bedrooms and a second bath added during restoration. The staircase of 1860 is used most often because its climb is less steep.

At the top of the steeper case is a seam that splits the floor planks, the only remaining proof the entire house was divided in half by saw for easier transport from its original site to its new home nearby.

JOHN STORMZAND/staff photographer

Artist David McCall Johnston in his home art studio, once the carriage house.

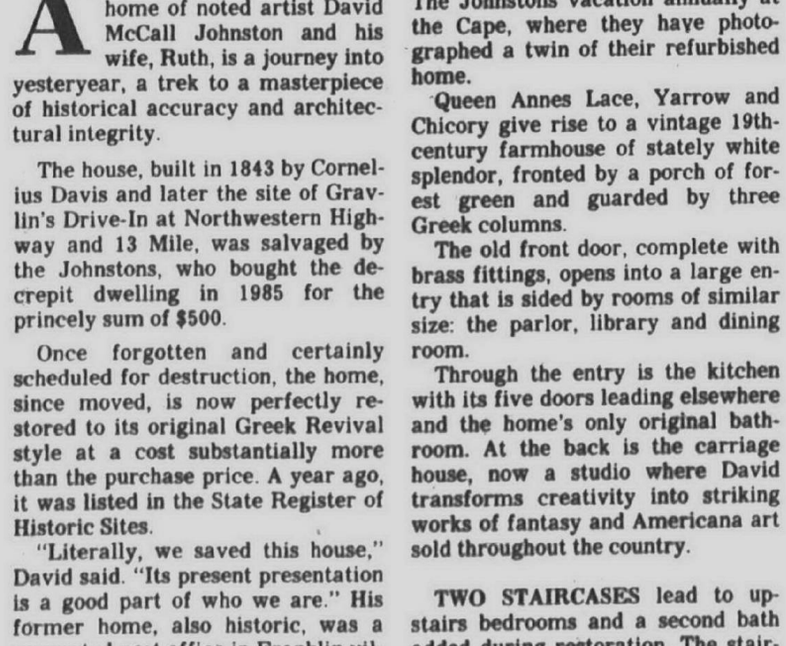

JOHN STORMZAND/staff photographer

The parlor in the Johnstons' home shows furniture from an earlier time.

"It's right as rain. Absolutely pristine," Ruth said, both of the restoration and the furnishings within. The home is genuine circa 1840 and most furnishings date from 1820 to 1860.

The overall project was "a bit of a nightmare," Ruth added. David's eyes roll upward in recall. Then mirth.

While the project presented countless obstacles, present satisfaction more than compensates for nearly three years of labor, from late 1985 to the summer of 1988 when the final coat of exterior paint was applied.

IN THE midst of the project, David suffered a heart attack, brought on, according to his wife, by the stress of it all.

All interior walls were reduced to the wooden frame and plastered anew. Hardwood floors, laid in the 1950s, were removed, revealing original hand-hewn planks. Finish carpenters restored missing or damaged moldings, now repainted in period colors of Shaker and Williamsburg paints.

Most doors with porcelain handles are original. Those missing are replaced with antiques of exact vintage. Twenty-two windows of 12-panes each were built to replace modern installations and the glassed-in front porch was returned to open-air columns.

Only black and white tile in the

Please turn to Page 2

"Jordan On The Carousel," an opaque watercolor by Americana artist David McCall Johnston, depicts son Jordan on a 19th-century, restored carousel at Greenfield Village in Dearborn.

Artist's goal: 'to get more deeply in touch'

By Janice Brunson
staff writer

David McCall Johnston's paintings reflect a rebirth rooted a decade ago in a new marriage, a new child and a deepening self-awareness.

"It's trying to get more deeply in touch," he said, "a new beginning" that combines the old and the new.

The result is a matured expression springing from an original love of graphic design and now translated into Americana pieces of strong color fantasy in muted shades. He works in ink and gouache or opaque watercolor.

"Jordan On The Carousel" is purely Americana, a true whimsical reflection of the spirit of America.

Johnston's son, Jordan, now 8, rides a restored circa 1900 carousel at Greenfield Village, Dearborn. Background vignettes suggest other pleasureable moments. Johnston is also father to twins Dave and Dan, 23, and Kim, 26.

Johnston's Americana is colorful and graphic, strongly influenced by folk art. It is, he said, a natural outgrowth of training in design. He is a graduate of the Art Center College of Design in California.

Much of Johnston's work hangs in his home, period pieces that embellish the 19th-century farm house. He also produces unusual Americana portraits that, in a single work, tell much of a family's history.

SHE STANDS slightly to the side, wearing a bonnet and clutching a basket of fresh herbs. She is surrounded by a farm scene. In the background, sitting atop a fence, is a man.

The portrait was commissioned by Judy and Walter Breyer of Birmingham, portraits of the couple in their natural setting.

Johnston's fantasy, complex line works that include finely executed pattern and texture, transports one to another world, Johnston said. Colors are more muted as a result of detailed lining.

Fantasy is most often used in children's book illustrations for Harper and Row, MacMillian and other publishers. Johnston has also completed commissions for Steuben Glass. His work has adorned covers of such magazines as "Heritage" and "Country Home." Four of his works hang in the Jules Verne Museum in Nates, France.

His work is carried in 62 galleries across the country, including Knollwood Art Frames & Gallery in Birmingham. Prices range from $2,000 to $20,000.

The Ritz Carlton Hotel in Dearborn will exhibit Johnston's paintings Sept. 25 to Oct. 20.

Beginning with the school year 1990-91, he will be artist in residence at Detroit Country Day School, Beverly Hills.

AT RIGHT: "The Lady in White" is a 1983 painting by David McCall Johnston, a Farmington Hills artist.

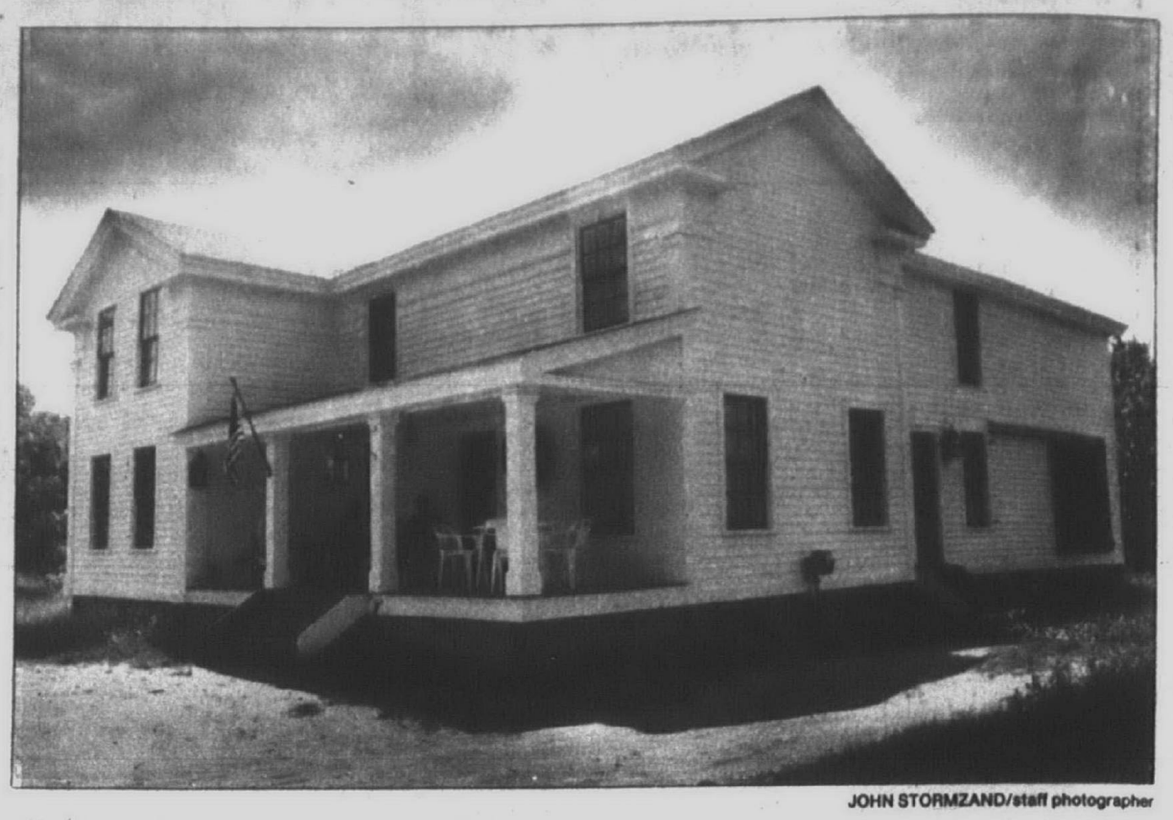

JOHN STORMZAND/staff photographer

David and Ruth Johnston relax on the front porch of the Cornelius Davis house, for many years the farmhouse at Gravlin's Drive-In on Northwestern Highway. The house is now tucked in a country-like setting in Farmington Hills.

Couple restores historic house

Continued from Page 1

kitchen and bathrooms deviate from the original, and even that is believable, "a typical early format," according to Ruth.

New plumbing, electrical wiring and a heating system update the home for modern living.

IT IS the furnishings, painstakingly collected over the years, that elevate the home to a masterpiece of Americana folk art.

"The simplicity of the walls, the arrangement of the objects are like compositions. Our approach is the art," David said.

A tack box made by G.U. in 1853 is now a bathroom medicine chest. A divider in the kitchen is an antique counter from a general store, fitted with modern Italian wash basins and fixtures that complement the piece.

A wardrobe with doors matching those of the house provide essential cupboard space in the dining room.

"We particularly love painted American furniture," Ruth said.

Luxury in the woods...
River Pines
condominiums
of Farmington Hills
Nine Mile and Drake
Italo-American

Over 300
Luxury attached/detached condominiums nestled in 90 acres of beautiful wooded area.
Phase I – Close Out Sale
Phase II – Now available
Starting at $144,900

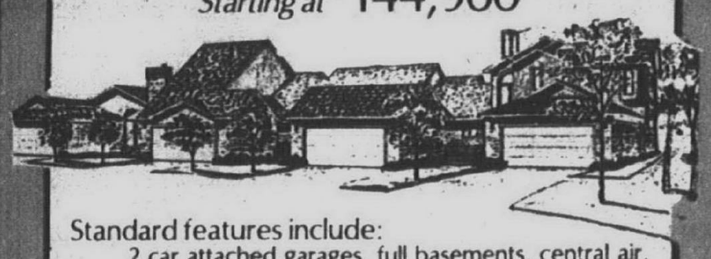

Standard features include:
2 car attached garages, full basements, central air, natural fireplaces, 1st floor laundry, Merillat cabinets & Weathervane Windows.

Open Mon.-Fri. 1-6
Sat. & Sun. 12-6
Call 474-1060

GRAND OPENING
Pre-Construction Prices
A Great Place to Live and Learn
IN NOVI WITH NOVI SCHOOLS
Jamestowne
G·R·E·E·N
MODELS NOW OPEN DAILY 11-6
PULTE Master Builder
EQUAL HOUSING OPPORTUNITY

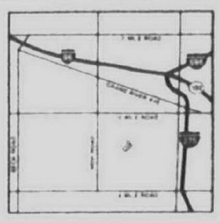

4 Bedroom Colonials
From the 160's
10 Mile Road, West
of Novi Road
344-2823
(Brokers Always Welcome)

HMS
HOME MARKETING SPECIALISTS
MICHIGAN'S LARGEST NO-COMMISSION REAL ESTATE EXPERTS

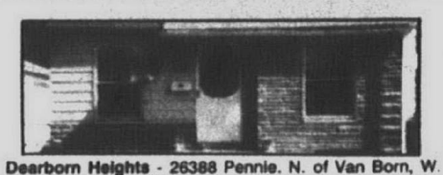

Dearborn Heights - 26388 Pennie. N. of Van Born, W. of Beech Daly. Great starter home, 2 bedroom, finished basement with 2 bedrooms, garage. Immediate occupance. $49,900.

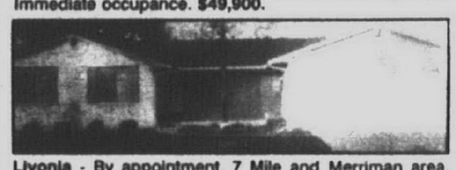

Livonia - By appointment. 7 Mile and Merriman area. Beautiful newer Ranch. Three bedrooms, 2½ baths. First floor laundry, all appliances, sprinkler system and garage. Secluded sub. $159,900.

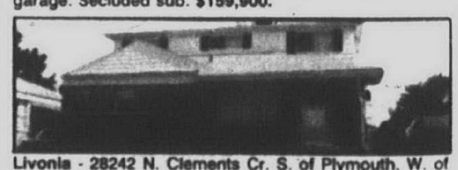

Livonia - 28242 N. Clements Cr. S. of Plymouth, W. of Inkster. Great family neighborhood and best buy in town. Four bedroom, 2½ bath Colonial. Above ground pool, central air, air, 2 car garage. $89,000.

Livonia - 18214 Melvin. N. of 6 Mile, W. of Middlebelt. Lovely affordable 3 bedroom, 1½ bath Tri-level. Modern kitchen, 2 car garage. Will consider all offers. $87,500.

Livonia - 18501 Foch. Inkster & 7 Mile. For newlyweds and retirees. Three bedroom Ranch on country size lot with garage. Totally updated. Move right in. Bring offers. FHA/VA Conv. $70,000.

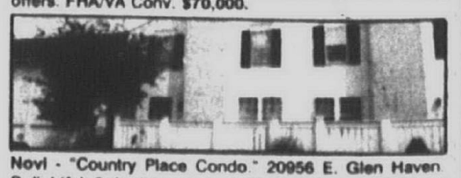

Novi - "Country Place Condo." 20956 E. Glen Haven. Delightful 3 bedroom, 2½ bath townhouse, finished basement, formal dining room and more. $108,900.

Plymouth - 41600 Lindsay Dr. Ann Arbor Trail & Riverside. Quiet park like setting for 3 bedroom, 2 bathroom Quad. Modern kitchen and 2 car garage. Motivated seller. $119,900.

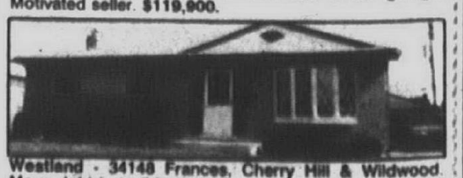

Westland - 34148 Frances. Cherry Hill & Wildwood. Move right in to this charming 3 bedroom, 2 bathroom Ranch. Finished basement, fireplace, central air and garage. Almost new. $87,500.

CALL 353-7170
For information and offers
FREE BROCHURES
AVAILABLE ON HOW TO SELL YOUR HOME THE NO-COMMISSION WAY.
Please call: 353-7170

● The pulse of your community ● The pulse of your

The Cliffs on the point
CONDOMINIUMS

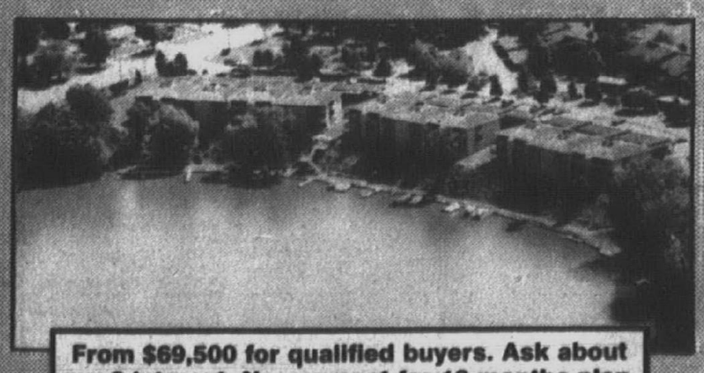

From $69,500 for qualified buyers. Ask about our 0 interest. No payment for 12 months plan.

You have the opportunity to buy the most prestigious condominiums on Ford Lake
•1,2,3 bedrooms •Lakefront balconies •All appliances furnished
•1 1/2 or 2 baths •Washer & Dryer furnished •Pool, Sauna, Clubhouse
•Fully carpeted •Docking option •Fireplace
From $69,500*
Financing at 8.5% for qualified buyers

MODEL OPEN
SUNDAY 2-5 OR
BY APPOINTMENT
313-482-4454
313-624-2525

*Price subject to change without notice

C L O S E - O U T
$5000 OFF!!

Ann Arbor has loved Walden Homes so much, we started off with 158 to sell last year, and have only 13 left to sell!
Now, to celebrate that success, we're offering the last 13 homes, a few at $5000 off.
You won't believe how little it takes to own a HUGE home in prestigious Ann Arbor. What's huge? Over 1000 sq. ft. for the one-bedroom home. 1200 sq. ft. for the two-bedroom. Each comes with the huge advantages of **a year-round indoor heated pool and health club** with work-out machines and indoor racquetball right in your backyard.
Each Walden Home is elegantly designed with patio or balcony, an all-electric kitchen, central air-conditioning and more.
Enjoy the tax advantages of home ownership at this **once-in-a-lifetime,** close-out offer of $5000 off. Don't wait a minute. There are just few available. Call 747-9899.

Pay us a visit after the Ann Arbor Art Fair!

WALDEN
spacious gracious living

2114 Pauline Blvd. Ann Arbor • 747-9899
Presented by Triad Realty Associates • Mon, Tues, Thurs, Fri, Sat, Sun 1-5 Closed Wed.

U-M panel debates censorship of art

By Jill Hamilton
special writer

What exactly is obscene? Who, for that matter, should answer this question? Are blasphemous works of art protected by the First Amendment? How about homoerotic works? Or racist art? Or sexist art?

By refusing to fund so-called objectionable art, is the U.S. government censoring it? In other words, is censorship the same thing as refusal to support?

These are the questions that a conference at the University of Michigan Museum of Art called "Censorship, Obscenity and Funding of the Arts" set out to answer Saturday. And the verdict was . . . there are no easy answers to these questions.

It was not for lack of trying or intelligence that the forum, hosted by the U-M Museum of Art in conjunction with the Ann Arbor Street Art Fair this week, failed to provide any solutions.

A three-person panel was moderated by Elizabeth Douvan, University of Michigan professor of psychology and women's studies.

The two featured speakers were Lee Bollinger, U-M Law School dean, and William Hennessey, U-M Museum of Art director.

THE AUDIENCE of about 100 seemed to have set ideas on the issue at hand when they arrived at the two-hour forum.

"I think it's a very important issue in the country at this time," said Beverly Galtner, an educational administration professor at Oakland University, Rochester Hills. "Serious forces have been unleashed that are dangerous to the country. I want to make my support known."

What brought Galtner to the conference?

"The purity of National Endowment for the Arts funding," she said. "It reminds me, quite frankly, of totalitarian countries. My oath to this country is to defend the Constitution — not Jesse Helms' oath."

'It's our job to open ourselves up to their work and to listen to what they (artists) say.'

— William Hennessey
art museum director

Her husband, Gerson Galtner, a Troy businessman, agreed. "The things that they want to censor are the things they censor in Germany — in most totalitarian countries. They (the NEA) are in perfect agreement with the old-style Communists."

Galtner finds it ironic that people are concerned with monitoring the arts while violent TV shows escape such scrutiny. "You can kill another person but not make love to them," he said with disbelief.

A spokeswoman for the NEA in Washington said Monday the NEA has a multi-tiered review process involving both a council and a panel. "It's a review by peers," she said. "The panel changes every year.

"And that's about all I can say."

A LARGE part of the audience Sunday was composed of folks 50 or older. "There is no limit when you start censoring," said an older woman to her friend in the audience.

That seemed to be the prevailing belief of the audience; no one actually stated their views aloud. It was all very fair and polite — each person would argue a position, then offer a counterargument.

Hennessey got closest to stating a position in his closing remarks:

"Art is not to make us feel good. It's not a visual hot tub. And we have to remember that not all visitors to museums are thin, white, male, heterosexual Christians.

"Artists today are pushing the limits harder and farther than ever before. It's our job to open ourselves up to their work and to listen to what they say."

The issue, which had seemed clear at the beginning of the conference, grew clouded as the day wore on. Where should we draw the line on what should be funded by the government? If nudity is OK, is child pornography all right also? Should anti-Semitic, racist or sexist works be funded? Hard questions all.

A POSSIBLE solution came from a young woman who waited until the end of the conference to speak. She suggested that art be classified as "celebratory" or "condemnatory."

A Mapplethorpe showing homoerotic activity, for example, would be celebratory because it upholds a way of life or thought.

A racist piece of work, on the other hand, would be condemnatory because it tries to criticize another way of life or thought, thereby depriving the victim group of its rights.

The Michigan Council for the Humanities funded the panel discussion.

BRIAN HOWARD

Discussion moderator Elizabeth Douvan (center) is flanked by panelists William Hennessey (left), U-M Museum of Art director, and Lee Bollinger, a First Amendment scholar.

briefly speaking

This column appears periodically. Send news items to: Briefly speaking, Creative Living, 36251 Schoolcraft, Livonia, 48150.

● **ON STAGE**

Matthew Cahill of Garden City will perform in Henry Ford Community College's production of "The Servant of Two Masters," a 16th century slapstick comedy by Carlo Goldoni, Aug. 9-12 on the Dearborn campus.

● **BIRTHDAY CELEBRATION**

The Henry Ford Estate-Fair Lane invites the public to join in a celebration commemorating the 127th birthday of auto pioneer Henry Ford I Monday, July 30.

Visitors will receive a reduced admission price of $1 on tours and a complimentary slice of birthday cake. The regular $6 per person charge for tours of the mansion and powerhouse will be reduced to $1 for this celebration only.

Construction on the Henry Ford Estate-Fair Lane, Michigan's only National Historic Landmark home open to the public, was completed in 1915. It served as home to Ford and his wife, Clara, for 30 years. It reflects their simple tastes and orientation to nature.

The powerhouse, used as a model for Ford's mill sites throughout Michigan, made the estate self-sufficient with its independent source of heat, electric service and water.

Guided tours of the mansion and powerhouse will be available at 10 and 11 a.m. and 1, 2 and 3 p.m. on July 30. Slices of a birthday cake bake especially for the occasion will be offered to visitors at each tour's end.

The estate is on the campus of the University of Michigan-Dearborn, Evergreen, between Ford Road and Michigan Ave. Call 593-5590.

● **SUNDAY TOURS**

Special tours of the Cranbrook Academy of Art Museum grounds and outdoor sculpture will be given at 1 p.m. on Sundays, July 22, 29, Aug. 12, 19, 26.

The tours will be free with the admission price to the museum.

Weir, Manuel, Snyder & Ranke
500 South Main Street • Plymouth • Phone 455-6000

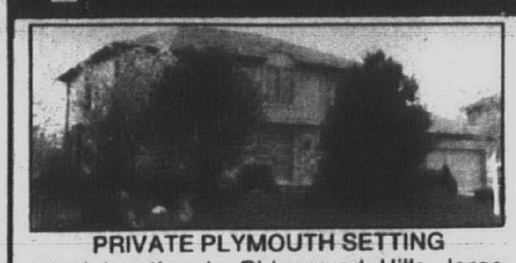

PRIVATE PLYMOUTH SETTING
Ideal location in Ridgewood Hills, large family room with fireplace, formal living and dining rooms, gourmet kitchen, ceramic tile, natural woodwork, partially finished basement with storage galore! ML#08713
$256,900 455-6000

MAGNIFICENT TREED SETTING
Spacious four bedroom colonial in beautiful Ridgewood Hills, library with wet bar, lead glass interior doors, nice use of wood throughout, gorgeous setting with two tier deck backing to commons. ML#121490
$264,900 455-6000

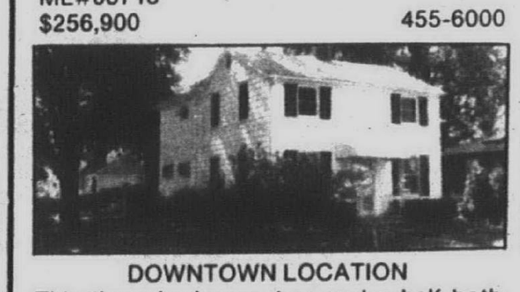

DOWNTOWN LOCATION
This three bedroom, two and a half bath home has many improvements including newer roof, new furnace, large family room off kitchen is spacious, enjoy the English garden style landscaping. ML#119808
$145,900 455-6000

ONE ACRE PLUS WITH MATURE TREES
Three bedroom home in Canton has sunroom, first floor laundry, kitchen includes electric stove and refrigerator, attached garage and second garage, VA assumption possible. ML#120880
$89,900 455-6000

Outstanding 10+ acre rolling, wooded homesite in area of exquisite homes between Plymouth and Ann Arbor. $159,900

NEVER BEFORE OFFERED!
City of Plymouth! An original owner brick ranch just eleven years old. A special location West of Harvey and South of Ann Arbor Trail. Light and airy with 3 bedrooms, 2 full baths, formal dining room, an inviting Solarium with vaulted ceilings and skylites, Great room with fireplace, 1st floor laundry, basement, Anderson windows, new roof, Central Air, and 2½ car garage. ALL SO VERY WELL CARED FOR! $192,900 (453-8200)

PLYMOUTH! A wonderful family home on Two Acres. 4 master-sized bedrooms, 2½ baths, (2) fireplaces in the living and family rooms, formal dining room, year-round Garden Room with Anderson windows, finished basement, sprinklers, Central Air and a lovely inground pool. $295,000 (453-8200)

PLYMOUTH! Just West of Sheldon, this original owner home enjoys a rear yard of dense woods. A striking exterior. 4 bedrooms, 2½ baths, mellow wood floors, 21x19 family room with fireplace, covered rear porch, finished basement, Central Air. $184,900 (453-8200)

A GREAT VALUE! CANTON!
There is so much talent and skill expressed in this highly developed Colonial. Sophisticated selections of floor coverings, window treatments and wall coverings. 3 bedrooms, 1½ baths, new wood insulated windows, plush carpeting, oversized family room with fireplace, extensive landscaping with perennial gardens, a fenced rear yard with an expansive deck, basement, and 2½ car garage with opener. Central Air. $113,900.

NEW ON THE MARKET CANTON!
Just off Joy, this very attractive Colonial sets the standard for the street. 4 bedrooms, 2½ baths, formal dining room, family room with fireplace, 1st floor laundry, finished basement, and 2½ car garage. Central Air, sprinklers, newer carpeting, and skillfully tended landscaping. $142,900 (453-8200)

PLYMOUTH! An unrivaled setting east of Beck Road introduces a rebuilt and redecorated one-of-a-kind home with magnificent size, exceptional appointments and luxurious conveniences. 5 master-sized bedrooms, 4½ baths, an impressive entry, a spectacular Mutschler kitchen, oversized formal dining room, a study, in-law or guest quarters and attached 3½ car garage. NO EXPENSE WAS SPARED IN CREATING THIS TOTALLY UNIQUE HOME. $497,500 (453-8200)

PLYMOUTH! SO VERY WELL DONE, this 5 year old brick ranch boasts the best of interior selections and appointments. Brick walks, atrium door to an expansive wood deck, sprinklers. 3 large bedrooms (master too), formal dining room, Great room with fireplace, 1st floor laundry. $229,900 (453-8200)

CITY OF PLYMOUTH! A delightful location just off Sheldon and Penniman. Faultless with 4 bedrooms, 1½ baths, formal dining room with fireplace, newer furnace, hardwood floors, a fenced and private rear yard, full basement, Central Air, custom window treatments. IT'S PERFECT! $129,900 (453-8200)

PLYMOUTH! HARDLY A BETTER VALUE TO BE FOUND! New insulated windows, new garage door, carpeting, new entry doors, aluminum covered exterior trim. 3 or 4 bedrooms (the fourth bedroom is easily a family room), 2 baths, finished basement, Central Air. Large 2½ car garage with opener. $99,900 (453-8200)

CITY OF PLYMOUTH! Lingering looks of appreciation are well-deserved for this charm-filled Victorian home on popular Sheridan street. 4 bedroms, 2 baths, formal dining room, updated kitchen, hardwood floors in living and formal dining rooms, new furnace, new floor coverings, basement, expansive deck, and garage. $154,900 (453-8200)

CANTON! Beautifully located within Sunflower...a short walk to Sunflower Swim and Tennis Clubhouse. A welcoming oak foyer floor, 3 bedrooms, 2 baths, formal dining room, very large family room with firplace, computer/office area, newer deck and Central Air, sprinklers, fresh carpeting. $123,900 (453-8200)

Established in 1967

Robert Bake REALTORS
2 blocks west of the Mayflower Hotel
1005 West Ann Arbor Trail
Plymouth
453-8200

REALTY WORLD
First Choice

FREE MARKET ANALYSIS

COMMISSIONS NEGOTIABLE
532-2700
Call The Right Agent
Barb Hanna · Rich Svatora · Jim Graves
26706 Grand River • Redford, Michigan 48240
MLS

CALL COLDWELL BANKER

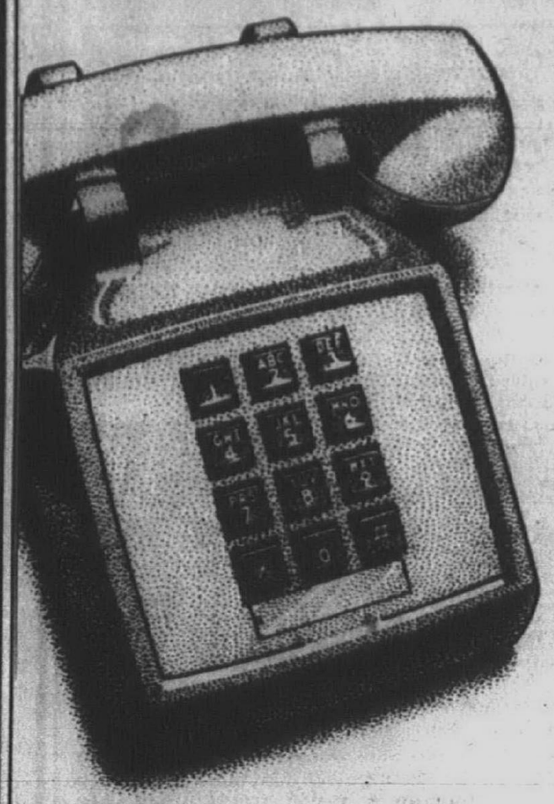

Ann Arbor 930-0200
Birmingham 647-1900
Birmingham 642-2400
Bloomfield Hills 646-1800
Clinton 286-0300
Farmington Hills 737-9323
Grosse Pointe Farms 886-5800
Grosse Pointe Hill 885-2000
Grosse Pointe Woods 886-4200
Lakes 683-1122
Livonia 462-1811
Livonia 522-5333
Northville 347-3050
Northville 349-1515
Plymouth/Canton 453-6800
Plymouth/Canton 459-6000
Rochester Hills 651-1040
Royal Oak 399-1400
St. Clair Shores 777-4940
Shelby 264-3320 or 739-7300
Sterling Heights 268-6000
Troy 689-3300
Troy 524-9575
West Bloomfield 737-9000
Ypsilanti 485-7600

BLOOMFIELD TOWNSHIP STUNNING CONTEMPORARY! Backs up to a gorgeous golf course. VIEW and inground pool make this backyard one of a kind. Kitchen is cook's dream! Living room window overlooks backyard. $265,000 (CB204) 737-9323

BEFORE SCHOOL STARTS you can move into this lovely customized 4 bedroom Colonial, 2½ baths. Enjoy the 32' inground pool, beautiful landscaped corner lot which backs to open area. Large family room with natural fireplace. $142,900 459-6000

ROCHESTER HILLS - FOR LEASE Super 4 bedroom, 2½ bath family home. Located on beautiful cul-de-sac. Finished basement, large private lot. $1,600/Month (TO81LA) 524-9575

2.5 ACRES is the setting for this beautiful 3 bedroom, 3 bath home with circular drive, hardwood floors, sunken tub, Florida room and lower level walk-out. Home is completely updated. $169,000 (CB187) 737-9323

MAYFAIR SUB is the location of this large 4 bedroom home. Huge family room with fireplace, 2½ baths, new roof and flooring. Very neutral and upgraded features. Great neighborhood. $134,900 459-6000

MOVE RIGHT INTO this charming Rochester Hills ranch. Convenient to schools, shopping and recreation. Garage, deck and fenced yard are only a few of the amenities. $79,900 (TO20EA) 524-9575

SPACIOUS 4 BEDROOM BRICK COLONIAL in Canterbury Commons Sub. Lovely home on quiet street. Library, family room, plank floors, beam ceilings, raised fireplace, 2½ baths and 2 car attached garage. $178,000 (CB016) 737-9323

CUTE, QUAINT AND CLEAN describes this 2 bedroom, 1 bath starter home. Also perfect for retiree that likes to garden. Extra large lot with trees. Updated kitchen and bath. Family room has separate entrance. Close to shopping and downtown Plymouth. $82,900 459-6000

SUPER NORTH ROYAL OAK Colonial. Features huge master suite with private bath, family room, dining room, all appliances, deck. $110,900 (TO35AM) 524-9575

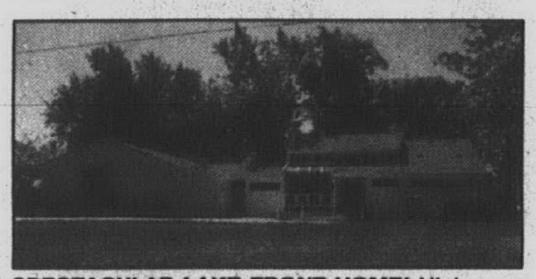

SPECTACULAR LAKE FRONT HOME! High on a bluff overlooking Upper Straits Lake. 3 decks, sandy beach and docking. Kitchen is cook's dream. Wine rack, ceramic fireplace, lower level has complete gym. Loft overlooks living room. $795,000 (CB186) 737-9323

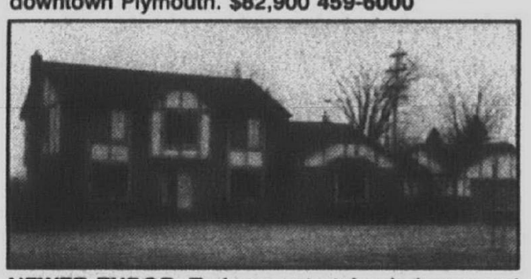

NEWER TUDOR. Truly an entertainer's home and mechanic's dream. 20 x 40' wood deck to gunite pool. Approximately 6 car attached garage, heated, storage, work benches. 4 bedrooms, 2½ baths, 1st floor laundry, family room, sprinkler system, and more. $279,900 459-6000

LOTS OF EXTRAS with this lovely 3 bedroom bungalow in Troy. Fenced-in lot, woodburning stove in living room, all appliances. Home Warranty! $65,900 (TO90CU) 524-9575

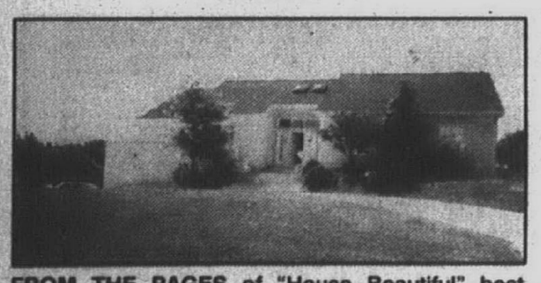

FROM THE PAGES of "House Beautiful" best describes this Contemporary Ranch with exciting decoration, walk-out basement and side entry garage. Oversized whirlpool, marble wall fireplace. $334,900 (98PON) 642-2400

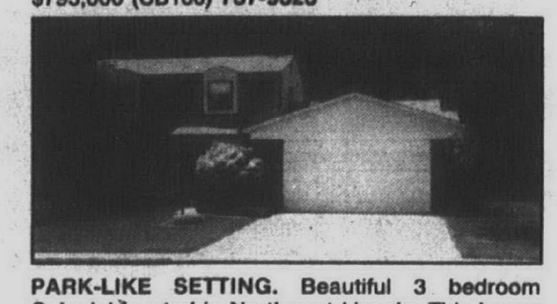

PARK-LIKE SETTING. Beautiful 3 bedroom Colonial located in Northwest Livonia. This house has it all. Come and see!! $151,900 462-1811

WATER FRONT COLONIAL. Big brick Colonial on top of the hill with 4 bedrooms, 3½ baths, 4,000 sq. ft. 300 ft. on Fish Lake in Green Oak Township with 4 acres on the corner. $295,000 347-3050

NEUTRAL DECOR AND ALMOND CERAMIC FOYER beautify this 4 bedroom, 2½ bath contemporary with vaulted and beamed ceilings. Natural fireplace with glass doors in family room, master bedroom with dressing area and 2 car attached garage with opener. $234,850 737-9000

ENGLISH TUDOR with 5 bedrooms, 3+ baths. Breakfast room, study and dining room. Leaded windows. Jenn-Air range, Sub-Zero refrigerator. Basement rec. room, fireplace, skylight. $144,900 (90SAN) 642-2400

ENTERTAIN MUCH? Formal dining, new kitchen, family room with fireplace. 4 bedroom, 2½ garage and more is just waiting for you to see. $94,500 462-1811

NEW CONSTRUCTION. 4 bedroom Colonial with master suite on main floor, great room with vaulted ceilings, spacious closets in all bedrooms, come in and pick your colors. $135,990 347-3050

QUALITY SHINES THROUGH with flying colors in this 4 bedroom, 2½ bath ranch featuring family room with wet bar on lower level that walks out to almost 3 acres. Big country kitchen and large first floor laundry. $169,500 737-9000

A RARE FIND in Birmingham. Spacious Cape Cod on beautiful lot in prime location. White formica kitchen, finished recreation room and more. Decorator perfect, impeccably maintained. $214,500 (75SHI) 642-2400

A SPECIAL PLACE TO LIVE! Ready for you to move in. 3/4 bedroom, 1½ bath ranch with 2½ car garage in prime area. Real nice. $103,900 462-1811

COUNTRY COLONIAL. Great location, 4 bedroom Colonial with circle drive, family room with fireplace, formal dining room, first floor laundry, 2 car attached garage and walk-out basement on 2.3 acres. $249,900 347-3050

LOTS OF CURB APPEAL is just part of the package in this 4 bedroom, 2½ bath French home. Professionally landscaped treed lot, mirrored formal dining room, first floor laundry and marble foyer...not room to list them all! $229,500 737-9000

QUARTON LAKES ESTATES. Superb Colonial with 4 bedrooms. Formal dining room, family room, formica kitchen, finished basement, central air, tiered deck. $309,000 (07SUF) 642-2400

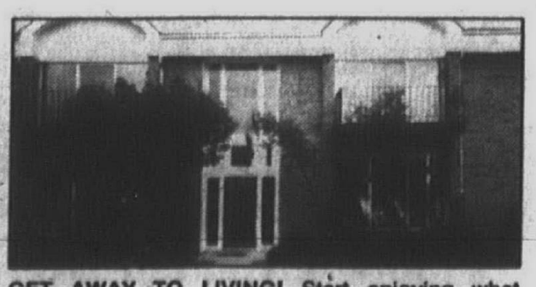

GET AWAY TO LIVING! Start enjoying what condo living can do for you. Comfortable and peaceful setting is what makes this 1 bedroom such a great buy. Call this minute. $56,900 462-1811

NEED PRIVACY? First time offered, custom built 4 bedroom with finished walkout, circular stairway on a premium ravine lot in Trailwood. What a setting! $197,000 347-3050

CONTEMPORARY MULTI-LEVEL will impress with its 4 bedrooms and 2½ baths situated in an open, flowing floor plan. Marble foyer with skylights, natural fireplace in family room and beach privileges on Walnut Lake. $219,900 737-9000

SCHWEITZER REAL ESTATE

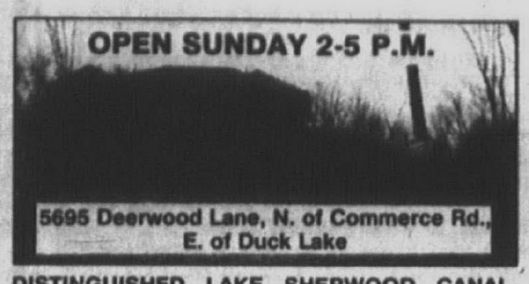

DISTINGUISHED LAKE SHERWOOD CANAL FRONT. Beautiful wooded lot, million dollar view, describes this new, large Colonial with huge master bedroom suite, 4 bedrooms, 2½ baths, 3 car garage. $279,888 (W95DEE) **683-1122**

CHARMING! Unique Bloomfield Village home. Completely redecorated! Open floor plan, gorgeous hardwood floors, 2 fireplaces and countless custom features. Master on 1st or 2nd floor. $459,000 (B12OVE) **647-1900**

BREATHTAKING VIEW for fantasy filled moments for both young and old. Hammond Lake provides a playground for children and a romantic scene with remarkable master suite view. $337,900 (Z00SHA) **646-1800**

FARMINGTON HILLS. Exquisite Colonial providing over 3,500 sq. ft. of gracious family living and entertaining. This expansive four bedroom, 3½ bath home is a masterpiece. Call to make appointment for showing today. $262,000 (N93HOP) **349-1515**

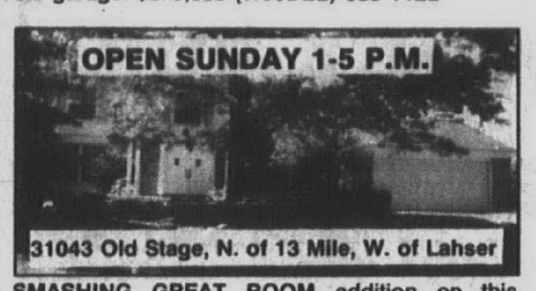

SMASHING GREAT ROOM addition on this wonderful Colonial makes for a great home for entertaining! Many custom features, ceramic in foyer, kitchen and 1st floor laundry. Open plan. $229,000 (B43OLD) **647-1900**

FABULOUS "EASY LIVING" CONTEMPORARY across from Walnut Lake. Custom built on double lot. Multi-level, soaring ceilings, recessed lights, wrap-around plus deck off master bedroom. $258,000 (Z71SUN) **646-1800**

PRESTIGE HOME IN PREMIER LOCATION. There's no finer address in town. Sharp 4 bedroom, 2½ bath Colonial with a contemporary flair. You'll love the open family room and library not to mention the brick patio to enjoy the view. $284,900 (P24COV) **453-6800**

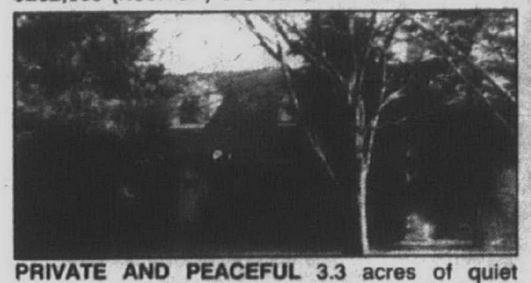

PRIVATE AND PEACEFUL 3.3 acres of quiet open space. Three bedroom, 11/2 bath Cape Cod home with room for the growing family. There is a three stall horse barn and coral for riding. What a setting, with Mayburry State Park just down the road. $195,900 (N71SEV) **349-1515**

THE QUIET AIRY LOFT invites restful sleep while the charm of Birmingham is at your door. This contemporary condo offers neutral colors, studio ceilings, recessed lighting and much more. $175,250 (B71LIN) **647-1900**

OWNER BUILDING UP NORTH. Anxious to move! A gateway entrance leads to this spacious condo with private setting and large new wrap-around deck. Marble foyer, circular staircase. $209,900 (Z26TIM) **646-1800**

ONE OF PLYMOUTH'S MOST HISTORIC Victorian-style homes. Lovingly refurbished, yet updated to meet today's family needs. Front and rear staircases, 10 ft. ceilings. 1st floor bedroom suite with bath. 1st floor laundry. Living, dining, family room. $285,000 (P35ADA) **453-6800**

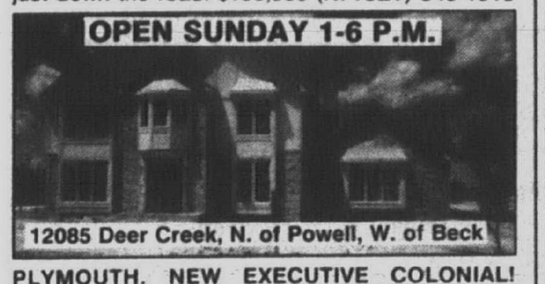

PLYMOUTH. NEW EXECUTIVE COLONIAL! Premium elevation on a court setting, 4 bedrooms, 2½ baths, master suite with jacuzzi and shower, French doors to den, dream kitchen with oak cabinets. $263,900 **522-5333**

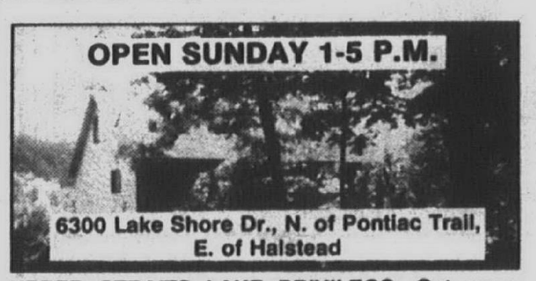

UPPER STRAITS LAKE PRIVILEGS. Get more panache for your cash! Of course you're hard to please! All you want is 4 bedrooms, 2 full baths, ½ bath, more closets and storage than you'll eve use! $169,900 (W00LAK) **683-1122**

THE PERFECT FAMILY HOME. Brand new to the market. Many remodeled features. New furnace, central air, family room redone with new bay window and skylight. New carpet and flooring. $144,900 (Z92HOR) **646-1800**

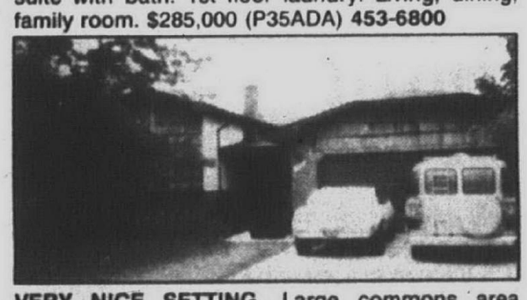

VERY NICE SETTING. Large commons area behind property. Wet bar in family room, custom shutters and fireplace. All bedrooms with fans, phone jacks and cable hook up. Central air, built-in microwave in kitchen. All walls in garage drywalled. $136,900 (P09ADM) **453-6800**

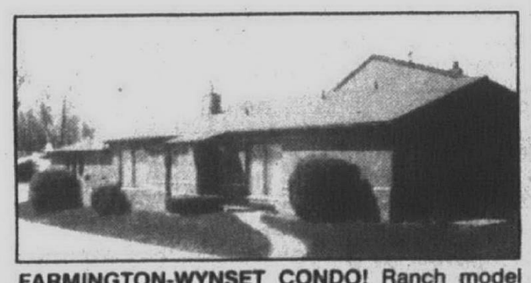

FARMINGTON-WYNSET CONDO! Ranch model with 2 bedrooms, 2 full baths, large living room, formal dining area, family room, fireplace, 1st floor laundry, full basement, 2 car attached garage. Backs to wooded area. Asking $144,900 (L75-FAR) **522-5333**

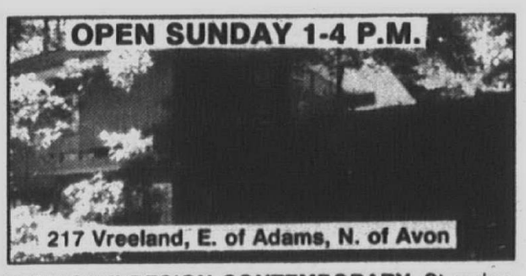

YAMASAKI DESIGN CONTEMPORARY. Stunning house of wood, stone and glass in a setting of privacy and pines. 3 bedrooms and 2½ baths. Top quality appliances, skylights and 5-zone heating. $155,500 (R17VRE) **651-1040**

THIS ONE HAS IT ALL! Three bedroom (1st floor master), 2 baths, contemporary, fireplace in vaulted great room, etched glass doors to family room, full basement, 2 car garage. $144,950 (W60EDW) **683-1122**

TRADITIONALLY DESIGNED 2 story with interior decorated in contemporary flair! Marble foyer. Family room with fireplace and French doors lead to den. Master bedroom and bath plus huge walk-in closet. Walk-out basement with fireplace. 3½ garage. $359,500 (P07WES) **453-6800**

REDFORD - MOVE RIGHT IN AND DON'T DO A THING! Beautiful 3 bedroom brick home with a full basement, beautifully landscaped yard. This home has had lots of loving care from the vinyl windows to the neutral decor. $59,900 (L32MAC) **522-5333**

YOUNG FAMILY NEIGHBORHOOD. This 3 bedroom, 2½ bath Colonial is located in a quiet cul-de-sac setting with a lovely overview of the city of Rochester. This two-year-new home offers many upgrades. $138,999 (R23IVY) **651-1040**

CHARMING RANCH in premium location! Set back from road on gorgeous treed lot! Quality of wet plaster and hardwood. Fireplaces in living and family rooms. Recreation room. $149,900 (B22LAH) **647-1900**

NORTHVILLE. Three bedroom, 2½ bath Colonial. Panelled family room with fireplace and rec room in finished basement. Family neighborhood that offers a private park and tennis courts. Choose your personal decorating touches. $159,900 (N28SPR) **349-1515**

NOVI - STATELY SOUTHERN COLONIAL nestled within the majestic trees of Brookland Farms in Novi. Huge family room with floor to ceiling fieldstone fireplace, large kitchen, 3 car garage plus more! $345,000 (L60COT) **522-5333**

WHAT A DEAL!! Three bedroom quad-level with loads of potential. Wooded private backyard. Multi-level deck overlooks gorgeous pond. There is so much the right buyer can do with this home! $109,900 (R22DAV) **651-1040**

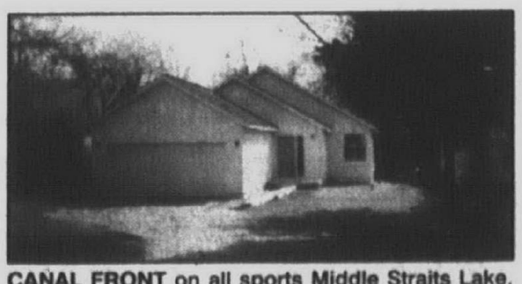

CANAL FRONT on all sports Middle Straits Lake. Rebuilt in 1989 with quality and charm. Southern exposure with beautiful view of Bay Point Country Club. 2 bedrooms, den, 1½ baths. $156,900 (W09ELD) **683-1122**

NOVI. ELEGANT STATE OF MIND. Be the first to see this just listed "elegant" home. From the first floor master bedroom suite with whirlpool, to the multi-level deck with hot tub, it is truly a home to be proud of. Call for your private showing. Offered at $399,000 (N63WOR) **349-1515**

WABEEK CONDO with magnificent views of lake and 7th fairway. Super finished walk-out lower level plus family room, two fireplaces. Immaculate white kitchen. $294,900 (B26WAB) **647-1900**

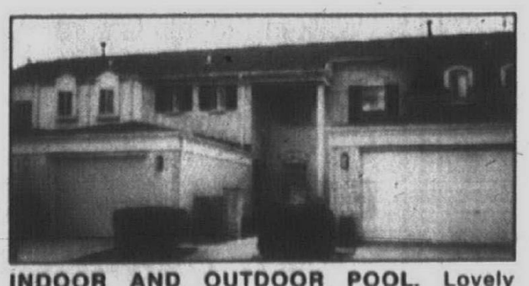

INDOOR AND OUTDOOR POOL. Lovely Rochester Hills condo offers private, professionally landscaped backyard, neutral carpets, finished basement, attached garage, abundance of closet space. $97,900 (R53MAN) **651-1040**

A MEMBER OF THE SEARS FINANCIAL NETWORK

COLDWELL BANKER

SCHWEITZER REAL ESTATE

An Independently Owned and Operated Member of Coldwell Banker Residential Affiliates, Inc.

When snapping photos, pay attention to details

photography

Monte Nagler

PATTERNS AND designs, encountered so often in our daily lives, can play an important part in our photography. They can make order out of chaos and lend harmony to a seemingly meaningless design.

How exciting it is as a photographer to draw attention to the often unnoticed wealth of detail in the patterns and designs around us.

Your home is a good place to begin. Patterns in brickwork, a design in the floor tile or shadows on the steps all have photographic potential.

DON'T FORGET your car. A design in the grille or a detail of ornamentation may reward you with an impact-filled shot.

Architecture, both new and old, offers a multitude of pattern and design possibilities. Look closely at buildings, even some under construction, and you'll see exciting photographic design opportunities.

Be sure to look for pattern in nature. Windswept sand, a close-up of a shell or an intimate inspection of an individual leaf will reward you with meaningful pictures.

ALWAYS HAVE your photographic vision turned on. A recent visit to friends enabled me to make the accompanying photograph. While on the patio, I looked up to see the interesting design of shapes and tones in the opened umbrella.

One of the best ways to see pattern and design is to use a viewing mask. A "window" cut from a piece of cardboard will do just fine.

Your viewing mask will isolate pattern and design from distracting surroundings. You'll find yourself zooming in on meaningful subjects you never knew were there.

Remember, the aim of creative photography is to make a visual interpretation of something that moves you, not just to record an image. With design and pattern, you can do just that.

Monte Nagler's photography is a regular feature in Creative Living.

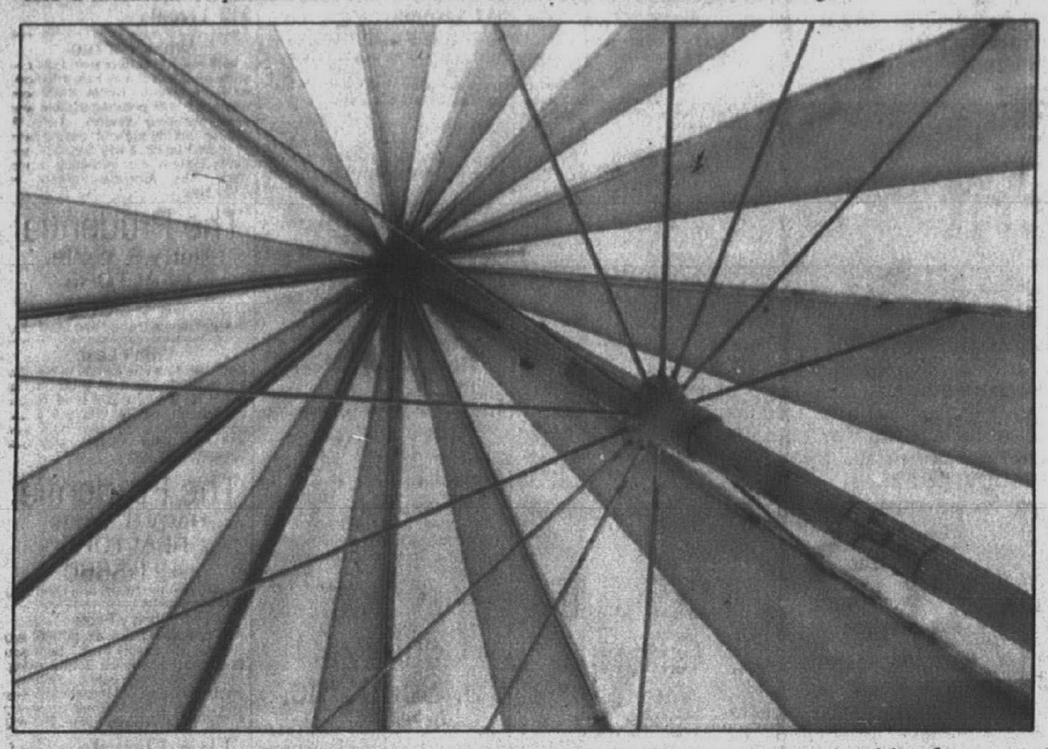

Photographer Monte Nagler discovered beauty and pattern on the underside of an opened patio umbrella.

Violinist mentor to youths

Continued from Page 1

cal schools and hospitals.

During the programs, they introduce the quartet's instruments and their individual capabilities. Then they give a performance of chamber music.

"Without these programs, many students would not be exposed to the beauty of stringed instruments," said Ignagni, who is married and the mother of two teenage sons.

OVER THE past 20 years, Ignagni has accumulated quite a lengthy list of orchestras with whom she has performed.

They include the Plymouth Symphony Orchestra, the Saginaw Symphony Orchestra, the Meadow Brook Music Festival Orchestra and the Nashville Players.

"I enjoy the challenge and experience of working under different conductors. I believe this strengthens my playing skills and also my adaptability."

GROWTH IS important to her as a performing artist. Last summer, she spent six weeks in Czechoslovakia studying with internationally renowned concert violinist Peter Michalica.

The private studies, by invitation only, were sponsored by the Slovak Music Fund in Bratislava, Czechoslovakia.

"The Slovak method of playing heavily stresses feeling the music. You must become sensitive to the placement of the fingers upon the strings."

To demonstrate the method, she pressed down ever so gently upon imaginary catgut strings in mid-air.

AS SHE continued to speak about her Czechoslovakian studies, the undying excitement in her voice rose steadily.

"The Slovak method is more emotional than what is taught here in the states, as is the seeking of a softer, rounder sound.

"In Czechoslovakia, you are taught to flow with the music, free like a bird.

"I don't mean to slight the teaching methods here in the States. After all, this is where I learned to play the violin, in the Livonia Public Schools."

FULL OF enthusiasm, Ignagni continues her quest to help young music students.

This summer, "I'm holding rag music rehearsals because of a request by my students to do so, after they heard Scott Joplin.

"I am inviting my private students and members of the American Youth String Orchestra to participate."

Ignagni hopes that after the series of rehearsals are over, "we will be able to take the rags to nursing homes, or any place that wants us to perform them.

"After all, music is meant to be shared."

TEAM UP!
Forest Service - USDA
"We give a hoot, so we won't pollute!"

For people who have better things to do than stand in line...

Direct Deposit

Call any Social Security office and ask for direct deposit of your Social Security or SSI check.

US Department of Health and Human Services Social Security Administration

There's something for everyone in classified.

Observer & Eccentric

CLASSIFIED ADVERTISING

644-1070 Oakland County 592-0900 Wayne County

852-3222 Rochester/Rochester Hills

NEW LIVONIA SUB

CONTEMPORARY STYLES

Only 15 lots left!

Order now for best selection

CUSTOM BUILT TO ORDER

7 Models to choose from

CAPE CODS

RANCHES

COLONIALS

Featuring

- 3 Bedrooms
- Fireplace
- Ceramic tile baths
- Stained woodwork
- Cathedral ceilings
- Brick all 4 sides

$124,900-$138,900

Call for more info:

Office...591-9200

Model...422-0090

(Open 1-6)

Brokers Welcome

the MICHIGAN GROUP

RED CARPET KEIM

SOUTH, INC. REAL ESTATE

453-0012

The Helpful People!

TOWN AND COUNTRY LIVING

Country living at its best. Just minutes from downtown Plymouth. This well built ranch features 3 bedrooms, family room, central air, finished basement, 2 car attached side entrance garage, spring-fed pond, hardwood floors and 1½ acre lot. 1 Year Home Warranty. $185,000

PLYMOUTH CITY LIMITS

Pre 1900 Ranch just a pleasant stroll to downtown Plymouth. Great starter or income property. 2 bedrooms, 2 bath, basement. Pleasant spacious rear yard with trees. $62,500

NEW ENGLAND VILLAGE

Walk to downtown Plymouth and schools from this brick and aluminum two story. 4 bedrooms, 1½ baths (master bedroom access to bath), formal dining room, all new kitchen, family room with fireplace, basement, attached 2 car garage. Ideal family home. Transferred owner has priced to sell at $129,500.

PLYMOUTH TOWNSHIP NEW CONSTRUCTION

Bonadeo built pillared colonial in elegant Ridgewood Hills. 4 bedrooms, 2½ baths, family room, dining room, main floor laundry and den, side entrance garage, exceptional value at $209,900.

JUST LISTED

GARDEN CITY CUTIE

This 3 bedroom ranch has just been fully painted inside and out. All new neutral carpeting, new flooring in kitchen and utility room. Nice sized dining area, all appliances remain including washer and dryer. Covered and screened Florida room, plus a 1½ car garage. All for $56,900.

PLYMOUTH CITY LIMITS

Ideal for larger family, this neat and clean colonial offers 5 twin sized bedrooms, formal dining room, beautifully updated country kitchen, 1st floor laundry, family room, basement. Fenced, treed yard. Walk to town and schools. Outstanding Value at $143,900.

ENJOY YOUR COOKOUT

On the secluded patio, treed lot on quiet street in Lake Pointe. 4 bedroom brick colonial, 2½ baths, formal dining room, family room with corner fireplace, basement,2 car attached garage. Well priced at $137,900. Call for appointment.

JUST LISTED

PRIME WEST CANTON LOCATION

A peaceful cul-de-sac is the setting for this all brick ranch. 3 bedrooms with master bath, dining room, lovely kitchen, family room, delightful sun porch. Huge basement, attached 2 car garage. Neutral decor. Value priced at $114,900.

PRIVATE TREED AND SECLUDED

is the "in city" setting for this lovely 2 bedroom, 1½ bath townhouse. Beautifully decorated in neutral tones. All appliances including washer, dryer and microwave. Full basement, private entrance, patio, carport, all for $89,900. Call now.

COUNTRY LIVING AT ITS BEST

This saltbox colonial is on a half acre lot and only minutes from downtown Plymouth. Features include master bedroom and bath on the first floor plus 2 bedrooms and full bath on the second floor. Priced at $93,900.

JUST LISTED

PLYMOUTH TOWNSHIP

Cul-de-sac setting just beyond the city tax boundary for this two story. 3 spacious bedrooms with access to full bath, dining room, family room, main floor laundry, basement, attached 2 car garage. Immediate occupancy. Excellent condition. Priced right at $139,900.

BRADBURY CONDO

Absolutely gorgeous, large master bedroom with fully finished lower level with full bath and wet bar. Can easily be used as second bedroom/family room. Oak trim, new carpet, many extras. Clubhouse and pool. $89,900

Eaton Estates

Luxury Ranch and 1½ Story Condominiums for the Discriminating Buyer

Discover Plymouth's Luxury Condominiums In a Beautiful Country Setting!

- Two Ranch Models, 2045 & 2415 Sq. Ft. Plus Walkout. Lower Level with Fireplace.
- 1½ Story, 2814 Sq. Ft. Plus Walkout. Lowel Level with Fireplace.
- Atrium Baths with Jacuzzi Tubs, Separate Spacious Shower.
- Great Room with Cathedral Ceilings. Decks & Fireplace.
- Walk-in Closets Galore. • Spacious Master Bedroom Suites.
- Gourmet Kitchens.

From $229,900 • Immediate Occupancy Available in Selected Units

EATON ASSOCIATES

455-4220

Model Hours

Mon.-Sun. 1-6 p.m. • Closed Thursday

N. TERRITORIAL

BECK RD.

SHELDON RD.

CREATIVE LIVING
CLASSIFIED REAL ESTATE

591-0900
591-2300
Display Advertising

BUY IT. SELL IT. FIND IT.

CLASSIFIED DIRECTORY

	SECTION
Auto For Sale	C
Help Wanted	G
Home & Service Directory	G
Merchandise For Sale	C,G
Real Estate	E
Rentals	F

312 Livonia

ACCENT ON VALUE
BRICK RANCH
CALL DAN MULLAN
Sprawling ranch on double lot with mature trees, 1½ baths, formal dining room, 2½ car garage. Nice quiet area. Competitively priced at $81,500.
MAYFAIR 522-8000

AFFORDABLE
Pretty 3 bedroom maintenance free ranch, country kitchen, updated bath, neutral decor, garage, quick occupancy, $55,900.
Rachel Rion
RE/MAX 100
425-6789

A BEAUTY
New construction - central Livonia. 3 bedrooms, 2½ baths. Light oak floors, doors & cabinets. 2½ car garage. Central air. Hurry! Pick your carpet! $139,900.
Call Carol Fedrigo 525-9600
Century 21 Hartford North

BEAUTIFUL 1653 sq. ft. N.W. Livonia ranch. Large family room, finished basement, Florida room. 2 car attached garage. $119,000462-0943

BEST BUY
$99,000
3 bedroom tri-level near Washington Elementary. Sharp home with large living room, remodeled kitchen & doorwall from family room to patio, oversized 2½ car garage. This maintenance free brick won't last.
TEPEE REALTY
575 S. Main, Plymouth
454-3610

312 Livonia

ABSOLUTELY
gorgeous thru out is this 3 bedroom brick ranch, central air, finished basement with cedar closet, family room, 1½ baths, all appliances, immediate occupancy, $90,900
Century 21
CASTELLI 525-7900

A KNOCK OUT
You'll be surprised to see all the updates in this 3 bedroom brick ranch with soft neutral decor, completely redone kitchen, 1½ updated baths, central air, finished basement, aluminum trim, newer windows, covered patio, 2 car garage. Oversized lot. $93,900. Call:
CAROL HAINLINE
Century 21
ROW
464-7111

Blue Ribbon Special!
One of the nicest homes in town is this new on the market 3 bedroom brick ranch with finished basement, 1½ baths, remodeled kitchen, newer furnace and central air. Occupancy can almost be immediate. Priced to sell fast at $83,900.
The Prudential
Harry S. Wolfe, REALTORS
474-5700
Independently Owned and Operated

COURTNEY'S CORNER

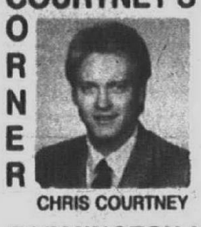

CHRIS COURTNEY

REMERICA HOMETOWN REALTORS' STANDS OUT!

FARMINGTON HILLS - 4 bedroom, 3½ bath Colonial. Finished basement, 2 car attached garage, central air and deck. $279,900.

N. CANTON - 4 bedrooms, 2½ bath Colonial. Central air, basement, 2 car garage, backs to woods. $139,900.

PLYMOUTH - 3 bedroom, 1½ bath Ranch, family room with fireplace, basement, central air, garage & deck. All on beautifully landscaped lot. $145,900.

WAYNE - 4 bedrooms, large lot 80x150, basement, home warranty included. $53,900.

YOUR TOWN - My Words, Your Price My Corner.....SOLD!

Call Chris Courtney
420-3400

Top Sales Agent
JUNE 1990
Congratulations!

ROSE HOULE
RED CARPET KEIM
SOUTH, INC. REAL ESTATE
453-0012

NOW OPEN IN
GILL ORCHARDS

By Heritage BUILDING CORPORATION
MODEL 442-0670
Open 1-6 Daily • Closed Thursday

LIVONIA'S NEWEST & FINEST
"Our Quality Shows"
Only 26 lucky families will be able to call Gill Orchards Home. If you want to be one of them, DON'T WAIT, several homesites have already been selected by smart, early-bird shoppers.
- WOODED SITES
- LIVONIA SCHOOLS
- CITY SIDEWALKS
- ALL BRICK FIREPLACES
- 2300 to 2900 SQ. FT.
- LUXURY BATHS
- EXTRA DEEP BASEMENTS

FROM $179,900
Model on Gill Road just North of 7 Mile

REAL ESTATE

Place your Classified Real Estate Advertisement in more than 160,000 affluent Suburban Detroit Homes

Sale

302 Birmingham-Bloomfield
303 West Bloomfield-Orchard Lake
304 Farmington-Farmington Hills
305 Brighton, Hartland, Walled Lake
306 Southfield-Lathrup
307 South Lyon, Milford, Highland
308 Rochester-Troy
309 Royal Oak-Oak Park
Huntington Woods
310 Wixom-Commerce-Union Lake
311 Oakland County Homes
312 Livonia
313 Canton
314 Plymouth
315 Northville-Novi
316 Westland-Carden City
317 Redford
318 Dearborn-Dearborn Heights
319 Grosse Pointe
320 Homes-Wayne County
321 Homes-Livingston County
322 Homes-Macomb County
323 Homes
Washtenaw County
324 Other Suburban Homes
325 Real Estate Services
326 Condos
327 New Home Builders
328 Duplexes & Townhouses
330 Apartments
332 Mobile Homes
333 Northern Property
334 Out of Town Property
335 Time Share
336 Southern Property
337 Farms
338 Country Homes
339 Lots & Acreage
340 Lake River Resort Property
342 Lake Front Property
348 Cemetery Lots
351 Business & Professional Buildings
352 Commercial/Retail
353 Industrial/Warehouse Sale or Lease
354 Income Property
356 Investment Property
358 Mortgages/Land Contracts
360 Business Opportunities
361 Money to Loan-Borrow
362 Real Estate Wanted
364 Listings Wanted

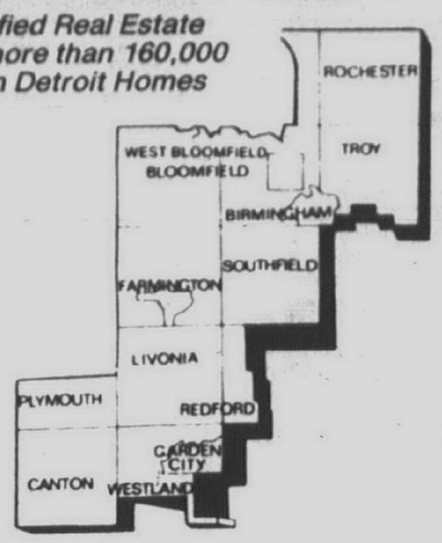

Rent

400 Apartments
401 Furniture Rental
402 Furnished Apartments
403 Rental Agency
404 Houses
405 Property Mgmnt.
406 Furnished Houses
407 Mobile Homes
408 Duplexes
410 Flats
412 Townhouses/Condominiums
413 Time Share
414 Southern Rentals
415 Vacation Rentals
416 Halls
417 Residence to Exchange
419 Mobile Home Space
420 Rooms
421 Living Quarters to Share
422 Wanted to Rent
423 Wanted to Rent-Resort Property
424 House Sitting Service
425 Convalescent Nursing Homes
426 Home Health Care
427 Foster Care
428 Homes for the Aged
429 Garages/Mini Storage
432 Commercial/Retail
434 Industrial/Warehouse Lease or Sale
436 Office Business Space

EQUAL HOUSING OPPORTUNITY

All real estate advertising in this newspaper is subject to the Federal Fair Housing Act of 1968 which makes it illegal to advertise "any preference, limitation or discrimination based on race, color, religion, sex, handicap, familial status or national origin, or intention to make any such preference, limitation or discrimination." This newspaper will not knowingly accept any advertising for real estate which is in violation of the law. Our readers are hereby informed that all dwellings advertised in this newspaper are available on an equal opportunity basis.

All advertising published in The Observer & Eccentric is subject to the conditions stated in the applicable rate card, copies of which are available from the Advertising Department, Observer & Eccentric Newspapers, 36251 Schoolcraft Road, Livonia, MI 48150, (313) 591-2300. The Observer & Eccentric reserves the right not to accept an advertiser's order. Observer & Eccentric Ad-Takers have no authority to bind this newspaper and only publication of an advertisement shall constitute final acceptance of the advertiser's order.

BUY IT. SELL IT. FIND IT. CLASSIFIED

312 Livonia

A GEM REDUCED!
Large lot holds Dutch style 3 bedroom with large 2 story garage. Ignore the workers paving your road and come to an:
OPEN HOUSE:
SUN., JULY 22
2-5PM
18407 FOCH
(W. of Inkster Rd., S. of 7 mile)
CALL MARY ANNE
CENTURY 21
Today 538-2000

Alluring Homes
HOUSE OF PLENTY!
Spacious home with open floor plan. Beautiful remodeled kitchen plus formal dining room, newer furnace, double lot plus garage. Only $72,500.

"RARE FIND"
Stunning ¾ acre treed lot surrounds this charming 1700 sq. ft. 3 bedroom rambling ranch with family room, natural fireplace, central air, spacious floor plan plus exciting studio on property. $139,900.

REDUCED, REDUCED!
Outstanding 1986 built 4 bedroom, 2½ bath brick home features popular 1st floor master bedroom with fashion bath, Great Room, 1st floor laundry, French doors, custom desk, central air & much more. $162,900.
Century 21
Today 261-2000
Centurion
Award Winning Office
1986, 1987, 1988, 1989

BIG LOT PRIME AREA
OPEN SUN. 1-4
Fabulous 1600 sq. ft. 3 bedroom 2 bath brick ranch with family room, fireplace, newer windows, furnace, & central air, 2 car attached heated garage, $122,000. Located E. of Farmington Rd. & N. off 6 Mile at 17511 Mayfield. Call
PAT MURPHY
Realty Professionals
476-5300

BRAND NEW COLONIAL
½ Acre Lot - View of Pond
Livonia Schools/Near shopping
$114,900 397-3479

BREATHTAKING!
Deer Creek's finest. 4 bedroom, 3400 sq. ft. contemporary 2 story brick situated on lovely quiet court, with all the amenities. Ask for:
kathy rockefeller
RE/MAX 100 348-3000

BRICK RANCH, $3,945 down buys this 3 bedroom, 1½ bath, full basement Ranch with garage, fenced yard, quiet location. $4,200 with taxes to close. $835 per month. $78,900.

COUNTRY CORNER - Older charming layout with master suite, family room, fireplace, attached garage, treed lot near Farmington/7 Mile Area. Asking $99,900.
473-5500 or 522-6000
One Way Realty

Builder's Beauty
Impressive 2,340 sq.ft. new construction colonial in Northwest Livonia. 1st floor laundry, great room with fireplace, 2½ baths, wood windows and formal dining room. $179,500
The Prudential
Harry S. Wolfe, REALTORS
421-5660
Independently Owned and Operated

BURTON HOLLOW
Gorgeous 4 bedroom Cape Cod featuring formal dining room, fantastic newer kitchen, full basement, 2½ baths, family room/fireplace, 2 car attached garage, central air, kitchen appliances. Home shows pride of ownership. $155,000.

ACCENT ON VALUE
is how we describe this 4 bedroom brick/aluminum Livonia Ranch. Finished basement, 2 full baths, 2 car garage, central air, super sharp. $109,900.

BUY NOW WITH CONFIDENCE
Call us on this 3 bedroom brick/aluminum Livonia Ranch. Full basement, 2 full baths, newer windows, range, washer, 1 yr. home warranty. Mint throughout. $89,900.
For details call:
STILLWAGON OR FIRESTONE
473-6200
RE/MAX FOREMOST, INC.

BY OWNER-Open Sat. 11-4. 14381 Nola, 5 Mile/Newburgh. 1162 sq. ft. ranch, 3 bedroom, 1½ baths, 2 car attached garage. $96,500. 669-3016

BY OWNER - Spacious ranch, family room, fireplace, simple assumption, immediate occupancy. Owner anxious, $78,900. 478-3612 or 329-8427

BY OWNER 14125 Westmore. Cozy, maintenance free, 3 bedroom brick ranch, family room w/fireplace, central air, updated kitchen, 2 car attached garage, $116,900. 522-2761

BY OWNER - 3 bedroom brick ranch, 1½ baths, central air, cathedral ceilings, finished basement, 2½ car garage. S. of Plymouth, W. of Middlebelt. $81,900. 421-7345

Excellent Investment Potential
Unlimited growth in value and enjoyment can be achieved in this 4 bedroom brick colonial in Northwest Livonia's popular 'Nottingham West'. 2½ baths, 1st floor laundry, central air and sprinklers. $174,900
The Prudential
Harry S. Wolfe, REALTORS
462-1660
Independently Owned and Operated

312 Livonia

BY OWNER - Open Sun. 1- 4pm. 35489 Parkdale. 3-4 bedroom all brick ranch, 1½ baths, country kitchen with natural fireplace, 2 car garage, excellent condition, near schools & shopping. 422-4041

BY OWNER- 3 bedroom brick ranch with fireplace, custom features. 2 car attached garage. Lot 70x195. $149,900. 474-6863

COVENTRY GARDENS
OPEN SUN 1-4PM
REDUCED PRICE!
Owners are ready for an offer on this large 1900 sq. ft. ranch with beautiful great room, walk-out, 4 bedrooms, 2½ baths, jacuzzi, heated pool, alarm system, attached garage on 103x183 lot. Asking, $179,900.
CALL TIM KAZY
Re/Max Boardwalk 459-3600

CRITIC'S CHOICE
Your search will be over upon seeing this wonderfully updated 3 bedroom brick ranch. 2 Full baths, new thermal windows throughout, 16 x 10 wolmanized deck, 2 car garage. Act quickly! Only $87,500.
CALL LARRY MICHAUD
473-6200
RE/MAX FOREMOST

DOLL HOUSE
3 Bedrooms with large master bedroom and bath. Newer updated kitchen with oak cabinets. Neutral carpet. 2 car garage. $78,900.

POPULAR LOCATION
Nice and clean 3 bedroom, 1½ bath brick Ranch. Screened porch and finished basement, central air. $103,000.

SOME SMART COUPLE
will enjoy this 3 bedroom brick ranch with 2 baths, family room with fireplace, Recreation Room plus 2 bedrooms in lower level. Central air. Many updated features. $111,900.

MUCH TO OFFER
You'll love entertaining family & friends in this spacious 3 bedroom brick home. Great room plus family room, large master bedroom. Enjoy the beautiful landscaping from the deck. $144,900.

BRIGHT AND SPACIOUS
This 5 bedroom, 2½ bath brick Colonial offers an updated kitchen, den, 1st floor laundry, finished basement plus a Florida Room for Summer enjoyment. $164,800.
CENTURY 21
Hartford South
464-6400

EXECUTIVE COLONIAL
Stately 4 bedroom, 2½ bath Colonial overflowing with amenities. Spacious family room with raised hearth fireplace, formal dining room, 1st floor laundry and oversized fenced yard. Asking $146,900.
CALL LARRY MICHAUD
473-6200
RE/MAX FOREMOST, INC.

FAMILY ROOM!
$81,900
Newer modern kitchen, furnace & water heater new in 1987 in this 3 bedroom brick broadfront ranch with finished basment, 2½ garage & 60' wide lot. New carpeting in family room, kitchen & living room.
HOME MASTER 425-3830

Gorgeous Lot
Backs to wooded city property. It's like having your own private park. In addition to the wonderful lot, you'll love the 3 bedroom quad, large family room with fireplace plus 4th bedroom or office in the basement. $134,900
The Prudential
Harry S. Wolfe, REALTORS
462-1660
Independently Owned and Operated

Great Room - Cape
Western Livonia nearly new 1986 built brick Cape Cod. 4 bedrooms (2 up & 2 down), 2½ baths, 1st floor laundry, dining room, central air, deck, brick fireplace, and treed ravine with stream. A Prudential Relocation. $176,900
The Prudential
Harry S. Wolfe, REALTORS
421-5660
Independently Owned and Operated

312 Livonia

Extraordinary Value
radiates throughout this 4 bedroom quad level with almost 2,000 square feet of living area. You'll enjoy the country atmosphere of the 175 foot lot. Lots of storage and many new updates including new vinyl windows, roof, furnace, and kitchen cupboards. All appliances included. This is one you must see at only $129,900.
The Prudential
Harry S. Wolfe, REALTORS
474-5700
Independently Owned and Operated

FIRST OFFERING
Be the first to see this 4 bedroom Northwest Livonia colonial, center entrance, 2½ baths, formal dining room, family room with fireplace, 1st floor laundry, partially finished basement with office, central air, big 3 car attached garage, immediate occupancy. Asking $179,900. Call
ED TREMBATH
Century 21
ROW
464-7111

FIRST TIME OFFERED
Great brick ranch only 10 yrs. old and nearly 1300 sq. ft. 3 bedrooms, full basement, large family room, attached garage, deck, built-ins and more. Only $95,000.
CALL DANNY REA
Re/Max Boardwalk 522-9700

If Unique is What You Seek
Located in Coventry Gardens,
Large ½ acre lot with towering trees surrounding this one of a kind 4 bedroom brick home. 2 full baths, living room, and family room both have fireplaces. 2½ car garage. Must sell. Asking $139,900.

Affordable
Attractive brick ranch with aluminum trim. This home features a remodeled kitchen, family room with fireplace. Rec room with bar and ½ bath. Vinyl sided garage. Asking $94,900.

Need Room?
4 bedroom colonial close to schools. Doorwall to deck, basement, attached 2½ car garage. New on market, don't miss. Asking $95,900.
CLARK & FRON
425-7300

Immediate Occupancy
4 bedroom, 2½ bath brick colonial in desirable Kimberly Oaks Sub. Central air, finished basement, fenced yard & attached garage. Hurry! $129,900.
Remerica
HOMETOWN REALTORS
420-3400

Immediate Occupancy
Call today on this wonderful brick ranch with many updates including vinyl thermal windows and storms, exterior doors, roof, drive and sidewalk, central air with electronic air filter, water heater and the list goes on. House sits on oversized lot and is in prime 6 mile/Newburgh area. Can't last at $139,900.
The Prudential
Harry S. Wolfe, REALTORS
462-1660
Independently Owned and Operated

Impeccable Maintained
and immediate possession on this 3 bedroom full brick ranch with open spacious floor plan. A great bargain in an area of higher priced homes. Growing family will appreciate the country kitchen and partially finished basement. Owner will consider land contract with sizable down payment. $97,500
The Prudential
Harry S. Wolfe, REALTORS
462-1660
Independently Owned and Operated

312 Livonia

Great Investment Potential
This brick 3 bedroom ranch is located in an area of higher priced homes and offers a Florida Room with fireplace, newer carpeting, furnace (87), master bedroom with bath, 1st floor laundry and 2½ car gargae. $92,900
The Prudential
Harry S. Wolfe, REALTORS
462-1660
Independently Owned and Operated

GREAT VALUE
Sharp 3 bedroom bungalow, includes central air, built in appliances. Basement, backyard, perfect for children, two car garage. $72,900
RED CARPET KEIM
SUBURBAN
261-1600

Green Thumbers
TWO HOMES ON LARGE LOTS
Attractive 3 bedroom brick with aluminum trim and 2¼ car garage. Finished rec room. Deep lot, over 200 feet. Asking $89,900.

Over an acre surrounds this older well kept and newly redecorated brick home with basement and 2½ car garage. Asking $82,900.
CLARK & FRON
425-7300

IMMEDIATE OCCUPANCY
Mint condition 3 bedroom brick ranch, 2 full baths, finished basement, oversized 2 car garage, central air, only $79,900.
CALL JIM OR BRIAN
DUGGAN
Re/Max West 525-8252

JUST LISTED
Beautiful Burton Hollow raised ranch 3 Bedrooms, 2½ baths, formal dining room, large living room with fireplace, finished basement, well landscaped, attached 2 car garage. Roof and aluminum trim 1 year old. $131,900.

JUST LISTED
Spacious Split-Level, 5 & Newburgh Area. Large addition offers option for formal dining room or 2nd family room. 3 Bedrooms, 1½ baths, large Country Kitchen, many improvements, 2 car garage. $104,900.
kathy rockefeller
RE/MAX 100 348-3000

MARLENE KLIMECKI
473-6200 OR 477-8557
RE/MAX FOREMOST, INC.

Just Listed
The heart of Central Livonia. 3 bedroom aluminum sided ranch. Family room, large 20 x 33 ft. 2½ car attached garage and a large 80 x 115 ft. lot. Your cosmetic work will earn instant equity. $84,900
The Prudential
Harry S. Wolfe, REALTORS
421-5660
Independently Owned and Operated

LIVONIA CHARMER
Maintenance free brick ranch in a great area. Beautifully landscaped corner lot. Oversized garage, finished basement, wood burning stove and more. New at only $94,900. Call Ron Myers.
ERA PRIME PROPERTIES
981-3500

LIVONIA
$119,900
DELIGHTFUL
3 bedroom brick ranch, beautifully decorated, family room, basement, 1¼ baths, 2 car attached garage. Private treed lot with 20 X 24 deck. Many new improvements.
VICKI OR BRENDA LEE
MAYFAIR 522-8000

LIVONIA
2 NEW SUBS
CUSTOM HOMES
Cape Cods, Ranches, Colonials
427-3295

312 Livonia

Last Home in Sub.
Your last chance to build one of Strickstyle's beautiful 1879 square foot colonial in Sunset Woods Subdivision. This home offers a side entrance garage, stained woodwork, master bath, 1st floor laundry and great view of wooded lot. Home will be done in late summer. $136,700
The Prudential
Harry S. Wolfe, REALTORS
474-5700
Independently Owned and Operated

Livonia - Just Listed
Absolutely impeccable 3 bedroom brick ranch, finished basement, 2½ car garage, many recent improvements, a great buy at $84,900.
Donna Donaldson
RE/MAX 100
348-3000

LIVONIA
OPEN SUN 1-4PM
27978 STANMOOR
If location is everything, this one has it all!! Truly spectacular 4 level home with unrivaled quality. 3 car garage on treed 2.5 acres, 2 family rooms, cocktail lounge, ceramic kitchen & entry. $195,000.

CANTON
OPEN SAT. 1-5PM
44574 PENNEY CT.
N. Canton: Spacious colonial in popular family subdivision. Large room sizes and excellent floor plan for family and entertaining needs. Maintenence free exterior-new vinyl siding and trim. $149,400.

WESTLAND
OPEN SUN 1-3PM
36610 MILTON
Well maintained inside & out. 3 bedroom colonial on unique large lot with 99 ft. frontage. Family room, central air, furnace in 1989, newer carpeting, and much more. $91,200.

CANTON - Just listed. Attractive 3 bedroom 1744 sq. ft. ranch located on a 3 acre lot with mature trees. Two fireplaces, basement, attached garage. Truly country, yet close to the city. Ready for your personal touch and priced to sell at $159,900.
The Michigan Group
Realtors
591-9200

LIVONIA'S FINEST
One of a kind beautifully landscaped tri-level. Newer kitchen, all newer vinyl siding and windows, central air, 15x14 sunken patio and attached garage. $121,900.

A TRUE BARGAIN
A 3 bedroom Livonia ranch with great curb appeal. Large lovely lot, 2½ car garage, doorwall to large deck. Only $77,500.
HEPPARD
478-2000

MR. FIX IT
Good basic home that needs a little work. 3 bedrooms, dining room, 1st floor laundry and 2 car garage. Double lot with possible split for building site. Value! $69,900.
ERA ACCENT
421-7040

NEW CONSTRUCTION - Just completed 4 bedroom Colonial, 2½ baths, 1st floor laundry, many extras. Nice treed lot., East side of Levan, South of 5 Mile. Open Sun. 1-5pm, $183,000. 261-5784

NEW CONSTRUCTION
4 bedroom tudor, 2½ baths, great room with fireplace, formal dining room with bay window and so much more!! N18GA-L $237,900
ERA COUNTRY RIDGE REALTY
348-6767

NORTHWEST LIVONIA, gorgeous 1½ year old 3 bedroom, 2 bath brick ranch on large wooded lot. Property backs to large wooded area. Beautiful landscaping, many extras. Priced to sell! $194,500. 478-6642

ONE OF A KIND
6 bedroom colonial, 2½ baths, fireplace, beautifully finished basement with bar, large garage. Great Livonia. Perfect location. Close to everything. $138,900. 261-9136

OPEN HOUSE: Sun., 7/22, 1-5
35965 Veri. Large custom built home in prestigious Livonia. Newly carpeted, full well fireplace, w/wet-bar in family room, large lot, professionally landscaped by owner, excellent buy at $169,900. 478-6048

OPEN HOUSE 1-4PM
19948 Sunset, N. of 7 Mile, E. of Merriman (enter on Fargo). Excellent buy. ½ Acre, 3 bedroom ranch, great room with brick fireplace. Price reduced to $94,000.
ASK FOR VIRGINIA WALSH
Century 21 Hartford South 464-6400

OPEN SAT., 2-5
"OLD" ROSEDALE GARDENS
11428 Berwick, ADORABLE updated vintage brick broadfront ranch, nestled among the trees on premium beautifully landscaped lot. 3 or 4 bedrooms. Living room & finished lower level family room have natural fireplaces. Many new improvements thru-out. Hurry! $109,900.
kathy rockefeller
RE/MAX 100 348-3000

Open Sun. 1-4pm
9930 DORIS
Seller says "Make an Offer" on this immaculate 3 bedroom, 2 bath brick ranch with freshly painted interior, new bedroom carpeting, large Florida room, full basement, central air, 2 car garage. $89,900. Call...
Micky Eansor
REAL ESTATE ONE
477-1111 477-8219

OPEN SUN. 1-5pm. 3 bedroom brick ranch on half acre private lot. Central air, attached garage, basement. $99,900. 20010 Purlingbrook, S. of 8, W. of Middlebelt. 478-4309

OPEN SUN. 1-4
QUAKERTOWN - 15537 Penn, S. Six Mile, E. Haggerty. Better built 3 bedroom brick ranch: Great room; natural fireplace; 2 full baths; many custom features including Central Air & Pella windows; Fast occupancy.
Integrity REaltors
525-4200

OPEN SUN. 1-4
17150 Stamwich, N. off 6 Mile, E. of Merriman, in BROOKVIEW ESTATES. Attractive 3 bedroom, 1½ bath brick colonial with 2 car attached garage. Family room with natural fireplace, large lot, partly finished basement $123,900.
Integrity 525-4200

"PRICED RIGHT"
Newly decorated brick ranch with 3 bedrooms, kitchen plus breakfast nook, carpet, full basement, fenced yard and 2¼ car garage. $87,900.
CENTURY 21
Hartford South
261-4200

YOU MAY PLACE A CLASSIFIED ADVERTISEMENT FROM
8:00 A.M. - 5:30 P.M.
MONDAY - THURSDAY
AND FROM
8:00 A.M. - 5:00 P.M.
FRIDAY

DEADLINES FOR CLASSIFIED "LINERS"
MONDAY ISSUE: 5 P.M. FRIDAY
THURSDAY ISSUE: 5 P.M. TUESDAY

ONE CALL DOES IT ALL
OAKLAND COUNTY 644-1070
WAYNE COUNTY 591-0900
ROCHESTER/ROCHESTER HILLS 852-3222

312 Livonia

OPEN HOUSE 34491 6 mile. BEST BUY in BURTON HOLLOW Sub. 4 bedroom, 2½ bath, seller anxious, bring an offer. $121,900. Help-U-Sell Real Estate 454-9535

OPEN SUNDAY 11-4, 14970 ARCOLA. Beautiful ranch on corner double lot. 1,572 sqft. 2 full baths, large kitchen. Help-U-Sell Real Estate, 454-9535

OPEN SUNDAY, JULY 22, 1990
18932 Norwich, Livonia, $99,500. 3 bedrooms, 2 baths, Ranch
19729 Lexington, Redford, $66,850. 3 bedrooms, 1½ baths, Ranch
27465 Marshall, Southfield, $79,900. 3 bedrooms, 1½ baths, Ranch
11906 Eileen, Redford, $69,900. 3 bedrooms, 2 baths, Ranch
33730 Argonne, Farmington Hills, $159,900. 3 bedrooms, 2 baths, Estate Sale
8569 Glengary, Dearborn Heights, $79,900. 3 bedrooms, 1¼ baths, Estate Sale
CENTURY 21
CHALET 261-1200

OPEN SUN. 1-4
11608 BOSTON POST
N. OF PLYMOUTH, W. OF STARK
Affordable ranch on almost half acre in Livonia. 3 bedrooms, new windows & doors, family room & wood deck. Asking $78,900.
Ask for Jim McCray
Century 21
J. Scott, Inc.
522-3200
C

OPEN SUN 1-4PM
18717 Golfview, Livonia
S. of 7 Mile, E. of Levan
2112 sq. ft. quad. 4 bedrooms, 2½ baths, beautiful in-ground heated pool, central air, large garage. $154,900.
Re/Max West Inc.
JOE DURSO 261-1400

Private Fenced Acre
Beautifully maintained brick ranch in Northern Livonia. 3 bedrooms, 2 full baths, wet plaster and lovely hardwood floors. Breezeway to addition with in-law suite. Freshly painted and ready for your inspection. $159,900.
The Prudential
Harry S. Wolfe, REALTORS
462-1660
Independently Owned and Operated

REDUCED $10,000
Gorgeous custom built brick ranch in superb condition features living room and natural fireplace, nice kitchen, finished basement, attached garage on larger lot. N. Livonia area. Only $84,900.
ASK FOR LEE ONKA
CENTURY 21 TODAY 261-2000

REDUCED $7,000. Open Sun 1-5. Colonial 4 bedrooms, 2½ bath, den, dining, family room, fireplace, attached garage. $132,000. 421-7761

ROSEDALE GARDENS - 11035 Hubbard, S. of Plymouth, 3 bedroom brick ranch w/finsihed basement & 2 car garage. Lawn sprinklers, all appliances stay, upstairs freshly painted. Listed at $84,900, now $74,900 by Owner. 1-634-4612

SHARP 2 story house, double lot, recently remodeled, vinyl siding. Big kitchen, 30x20 garage, 2 bedrooms. Assumable. Immediate occupancy. Must see. $58,000. Open Sat. & Sun. 12-5.478-6115 737-2136

SHEFFIELD SHOWPLACE
Mint condition 4 bedroom home on spacious lot, 2½ baths, walk out lower level, Florida room, 1st floor laundry, formal dining room, library and more. Buyer protection plan included. $239,900
ERA
ORCHARD HILLS737-2000

Spacious Colonial
North Livonia 1977 bargain on a large scluded lot. Brick 4 bedroom has 2½ baths, 1st floor laundry, cathedral family room with fireplace, ceramic foyer with winding staircase and 2 car attached garage. $140,900.
The Prudential
Harry S. Wolfe, REALTORS
462-1660
Independently Owned and Operated

SPOTLESS! LIGHT/airy/open 3 bedroom ranch, large kitchen/family room, dramatic fireplace. Master bath, attached garage, basement, all amenities. $129,900. 464-0001

Starters First Showing
Ideal for 1st time buyers needing room. North Livonia 4 bedroom ranch in a great neighborhood. Central air, 2 car garage and paneled basement. $76,900
The Prudential
Harry S. Wolfe, REALTORS
462-1660
Independently Owned and Operated

SUBDIVISION GRAND OPENING
Arbor Park View of Livonia
Custom built brick ranches.
Colonials - Cape Cod's
$124,900 - $138,900
ASK FOR JIM AT:
The Michigan Group Realtors
591-9200 or 422-0090

Summer Special
Splash into your own inground gunite pool. Northwest Livonia 3 bedroom brick ranch. Full master bath, family room, fireplace, finished basement, formal dining room, new kitchen with oak cabinets and 2¼ car attached garage. $142,900
The Prudential
Harry S. Wolfe, REALTORS
421-5660
Independently Owned and Operated

VERY appealing brick ranch in desirable Livonia neighborhood, 2½ car garage, central air, partially finished full basement, wood deck and skylight. Many recent improvements including newer roof, insulation, carpet, remote garage door. Must see to appreciate. $89,900. By appointment only. 476-6984

312 Livonia

Whirlpool Tub
4 bedroom 2½ bath custom built colonial on prime ¾ acre heavily wooded lot in central Livonia. Bathroom refinished with polished marble and gold plumbing fixtures. Tung & groove oak throughout, ceiling fans in all bedrooms, 2 way fireplace, security system, new carpeting, wood deck. The American dream at $184,500.
The Prudential
Harry S. Wolfe, REALTORS
421-5660
Independently Owned and Operated

Won't Last
Don't hesitate one minute to see this hot new offering. Tree lined Livonia street for a 3 bedroom brick ranch. 2 full baths, natural fireplace, 2 car garage, central air, aluminum trim and remodeled kitchen with oak cabinets. $92,900
The Prudential
Harry S. Wolfe, REALTORS
421-5660
Independently Owned and Operated

Worry Free
New furnace, central air, gutters and trim on this quality built 3 bedroom brick ranch in popluar Spring Valley. Large kitchen with eating space, pantry and look out the window over your sink. A full finished basement completes this lovely home. $89,900
The Prudential
Harry S. Wolfe, REALTORS
462-1660
Independently Owned and Operated

313 Canton

BRAND NEW COLONIAL
Plymouth/Canton Schools
Established Subdivision
$114,900 397-3479

BRICK & ALUMINUM 3 bedroom, 2 bath, quad level home, central air, new kitchen cabinets, newer carpet throughout. Custom window treatments. N of Ford, W of Haggerty. Open Sun. 1-4. 981-6404

BRICK RANCH - 3 bedrooms, 1½ baths, finished basement, deck, air, fireplace, great room, 2 car attached garage. $115,000. 455-2013

BY OWNER - OPEN SUN 1-4
N. Canton, 3 bedroom brick colonial, 1½ baths, large family room/fireplace, oak kitchen, neutral decor, 1st floor laundry, air, large open yard beautifully landscaped. 7804 Charrington $136,500. 459-4124

BY OWNER
Sale or rent. Beautiful 4 bedroom colonial, N. of Ford. Open 1-5pm. 981-0151

CANTON
Lovely 4 bedroom quad, 1½ baths, living room, country kitchen, family room, fireplace, garage, $96,865.

2000 sq. ft. 4 bedroom, 2 bath, family room fireplace, garage, $107,700.

3 acre, 2200 sq. ft. 4 bedroom ranch, 2½ baths, country kitchen, family room fireplace, formal dining, living, garage, barn, $207,700.

4 acre 2800 sq. ft. walk out ranch, 3 bedrooms, 2½ baths, 2 fireplaces, country kitchen, garage, pool, barn.

Spectacular 4 bedroom 2¼ bath quad, formal living & dining, country kitchen, family room, fireplace, garage, first floor laundry, $133,900.

CALL GERT, MARY or KATHY
Re/Max Boardwalk 459-3600

CANTON - 3 bedroom ranch, starter home includes all appliances, fully remodeled, lease with option is possible. $67,000. 981-6017

CHARMER
A real beauty is this lovely 4 bedroom colonial with 2½ baths, huge modern kitchen, family room with fireplace, central air, basement, deck, 2 car attached garage, excellent landscaping. A must see! $121,900.
Century 21
ROW
464-7111

Country Estates
located in the heart of Canton. A great home to raise your children in with elevated playhouse, situated on 1.68 acres. Owner has updated home recently with newer carpeting, freshly painted. 3 bedroom, 2 bath home with Anderson wood windows and 2¼ car garage. $151,000.
The Prudential
Harry S. Wolfe, REALTORS
462-1660
Independently Owned and Operated

COURT LOCATION
for this 4 bedroom 2½ bath brick colonial. Features include; oversized garage, large lot, family room, dining room and much more. Priced at only $113,900.
CALL ROGER or SUE DAVIS
Re/Max Crossroads 453-5700

DICK TRACY
Ask what's $105,750, big, spacious, has 3 bedrooms, 2 full baths, a family room with fireplace, pool, deck and large landscaped yard? Give up? Your next home! Come see it at 43620 Appomattox Court, S. of Cherryhill, E. of Sheldon Rd., in the Plymouth Canton school district. Open Sun., July 22, 1990, 2-5 PM.
DIANE SCARLETT-LEACH
Follow the balloons and signs and solve this case. Leave message, 458-5842.
COLDWELL BANKER
347-3050

DON'T MISS THIS!
3 bedrooms, 2 story, 24x14 family room with fireplace, dining room, central air, 1½ baths, 2 car garage, very clean & neutral.
Asking $112,500.
CALL JIM ELDRIDGE
Re/Max Crossroads 453-5700

FIRST OFFERING!
Super sharp Windsor Park colonial. A give away at $112,900. (Be the first).
CALL DANNY REA
Re/Max Boardwalk 459-3600

CROSSWORD PUZZLER

ACROSS

1 Bar legally
6 Sally of "Norma Rae"
11 Steeples
13 Bread spread
14 Tantalum symbol
15 Shreds
17 Proceed
18 Sin
20 Disturbances
21 Vigor: colloq.
22 Walk unsteadily
24 Rodent
25 Writes
26 Halt
28 Rely on
30 Roman date
32 Peruse
33 Peaceful
35 Word of sorrow
37 Poems
38 Female deer
40 Projecting tooth
42 Crimson
43 Narrow openings
45 Sesame
46 Cooled lava
47 Profoundly impressive
49 Roman 51
50 South American animals
52 Wanted
54 Composition
55 Omit from pronunciation

DOWN

1 Chemical compound
2 Extras
3 Note of scale
4 Morsel
5 Bosc
6 Caracul and mink
7 Possessive pronoun
8 Latin conjunction
9 Story from the past
10 Lets fall
12 Mix
13 Improve
16 Frog
19 Retreated
21 Hanging ornament
23 Mine veins
25 Toils
27 Writing implement
29 Edible seed
31 Moves sidewise
33 Standards of perfection
34 Dove cries
36 Went by water
37 Pope's scarf
39 Short jacket
41 Move gently
43 Oscillate; fluctuate
44 Pintail duck
47 Wine cup
48 Lamprey
51 "— the World Turns"
53 Roman gods

Answer to Previous Puzzle

A	P	T	■	U	R	■	B	L	O	N	D	
P	E	O	P	L	E	■	R	E	L	A	Y	S
E	N	■	I	N	I	T	I	A	L	■	N	O
■	C	O	■	A	G	E	D	■	A	R	A	L
F	I	V	E	■	N	A	G	S	■	A	M	A
A	L	E	R	T	■	L	E	A	D	■	O	R
■	■	R	O	O	F	■	S	I	R	E	■	■
A	B	■	S	A	R	A	■	L	O	V	E	D
S	O	L	■	D	E	L	E	■	P	E	A	R
S	T	A	B	■	E	T	N	A	■	R	S	■
E	T	■	R	E	D	O	U	B	T	■	T	I
T	O	M	A	T	O	■	R	E	A	D	E	R
■	M	A	D	A	M	■	E	L	■	O	R	E

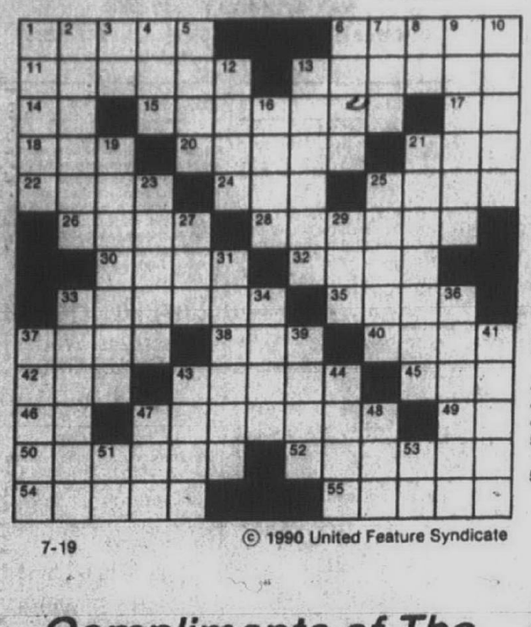

7-19

© 1990 United Feature Syndicate

Compliments of The
Birmingham-Bloomfield Board Of Realtors®
REALTOR®

313 Canton

GREAT BUY! 4 big bedrooms, 2½ baths, family room with fireplace, large kitchen with nook, 1st floor laundry. $134,900.

SHARP SHARP SHARP! 4 bedroom, 2½ bath, finished basement with sauna. Sunflower Village. Best buy. $132,900.

OPEN HOUSE SUN 2-5. 1405 Hampshire. Home is immaculate and priced right. 1,700 sq. ft. 4 bedroom colonial. $108,900.

OWNER IS MOTIVATED. has already purchased another home. Prestigious Forest Trails sub. Colonial 3 huge bedrooms, central air, 1,930 sq. ft. $124,000

DYNAMITE RANCH, open floor plan, 4 big bedrooms, 2 full baths, 1st floor laundry, near high school. $125,500

THIS HOME SHOULD be featured in Better Homes & Gardens! Beautiful Canton home on 4 acres. 4 bedrooms, 2 baths, central air, $228,000

OPEN SUN. 1-5, 2044 Cavalier. 4 bedroom colonial. Dining, family, living rooms, fireplace & central air. Priced right. $119,900.

BUILT IN 1988, Open concept colonial in Sunflower sub. 2026 sq.ft., 2½ baths, family room with fireplace. Great buy. $159,000

OPEN HOUSE SUN 12-5. 236 Charterhouse, 3 bedroom brick ranch, finished basement. Great buy. $85,900

JUST LISTED - SELLER owns another home and does not want double mortgage. 4 bedroom quad, 2138 sq.ft., nice, Sunflower Village. $129,900

ORIGINALLY LISTED at $144,900. Divorce forces drastic reduction. Large 2544 sq.ft. home on .63 acre. What a buy for the money. $128,900

FREE....WEEKLY LIST
OF PROPERTIES for sale "BY OWNER" with prices, descriptions, addresses, owners' phone numbers, etc.

SAVE THOUSANDS....Helping sellers sell "By owner for $2950"
HELP-U-SELL
REAL ESTATE
454-9535

JUST OFF JOY, this very attractive colonial sets the standard for the street. 4 bedrooms, 2½ baths, formal dining room, family room with fireplace, 1st floor laundry, finished basement, and 2½ car garage. Central air, sprinklers, newer carpeting, designer window/wall coverings, and highly developed landscaping. $142,900
ROBERT BAKE
Realtors
453-8200

NEED A BIG HOUSE at an affordable price? This 2,200 sq.ft., 4 bedroom, 2½ bath colonial will put an end to your search! Freshly painted, with immediate occupancy, and priced at JUST $116,900!

COMFORTABLE for family AND guests, with "homey" breakfast nook opening to large family room and kitchen. Entertaining is easy with convenient wet bar! Don't miss out on this one! $129,900
The Prudential
William Decker, REALTORS
455-8400
Independently Owned and Operated

NORTH CANTON
Canton's lowest price 3 bedroom colonial. 1½ baths, basement & attached garage. Family room, hardwood floors - all for $91,800.
CENTURY 21
Taylor & Associates
451-9415

NORTH CANTON
Great location! Large master bedroom in this 3 bedroom colonial with living room, family room, fireplace and attached garage. $109,500.

SPACIOUS!
Large 4 bedroom colonial with master suite, 2½ baths, large updated kitchen with oak cabinets and 2 car attached garage. $113,500.
CENTURY 21
SUBURBAN
455-5880 464-0205

NORTH CANTON, 7342 Pointe, N. of Warren/E. of Sheldon. Brick 3 bedroom with large family room & fireplace, pool central air, 2 full baths, 2 car garage, large den, Country Kitchen. Asking $111,900. $5,595 Down, $6,200 with taxes & closing costs.
473-3500 or 422-LIST (422-5478)
One Way Realty

313 Canton

COME SEE & ENJOY this pleasant 3 bedroom, 1½ bath ranch in N. Canton on lovely landscaped lot. Neutral colors enhance the decor. Features new flooring thru-out, newly painted inside & out, partially finished basement, finished garage w/door opener, central air & privacy fenced patio. Asking $112,900.
Karen Keeber
RE/MAX 100 348-3000

Falling Leaves
& a warm fireplace are not far away so snuggle in this beautiful 4 bedroom, 2½ bath Colonial in one of Canton's finest subs. Buy now & move in time to rake the leaves. Only $144,900.
LIN OR SANDY
Remerica
HOMETOWN REALTORS
459-6222

IT'S A REAL DEAL
Sellers new home ready ahead of schedule, so get a bargain price on this 3 bedroom, 1½ bath, family room, natural fireplace, big country kitchen, Florida room, garage & more for only $96,000.

GORGEOUS
3 bedroom Colonial with large country kitchen, family room with natural fireplace, central air, 2 car attached garage, beautiful treed backyard & more. Only $108,900.

4 BEDROOM COLONIAL
Large country kitchen, family room with fireplace, 2 car attached garage. Extra, extra large lot! $112,900.

FIRST TIME OFFERED
Lovely large colonial, partially finished basement with 4th bedroom, brand new oak kitchen, new carpet, 2 car attached garage, large beautiful treed backyard & court lot. $112,000.

BIG & BEAUTIFUL
4 bedroom quad, 2 baths, family room, gorgeous landscaped lot for bargain price of $110,900. Call...
LORRAINE HAYES
Remerica
Country Place 454-4400

N. CANTON, large 4 bedroom, plus den, 2½ bath, air, first floor laundry, family room with fireplace, $138,500. Must close by 8-31-90.
455-9476

ONE OF A KIND
Stunning ranch, 2½ baths, 1st floor laundry, open & spacious floor plan. Large ceramic tile foyer. Pretty setting with covered patio. Very sharp! $131,900.
Remerica
HOMETOWN REALTORS
459-6222

OPEN SUNDA 1-4 PM
1844 WOODMONT CT.
South of Palmer, East of Canton Center. Lovely 4 bedroom, 2 full bath Cape Cod in Popular Greenbrook Sub. Central air, deck, large lot and all on a cul-de-sac. Stop in and enjoy. Judy "O" $110,500.
453-6800
COLDWELL BANKER
Schweitzer Real Estate

OPEN SUN. 2-5
Beautiful 3 bedroom, 1½ bath, colonial, central air, fireplace, deck and more. S. of Saltz, W. of Sheldon. 45174 Fair Oaks. $123,500.
CALL TOM LIDDIE
COLDWELL BANKER
459-6000

"PROFESSIONAL"
describes the landscaping and decor of this brick home offering 4 bedrooms, 1½ baths, Country Kitchen plus formal dining room, Florida room, family room with fireplace, central air, sprinklers, attached 2 car garage. Only $124,900.
CENTURY 21
Hartford South
261-4200

RANCH - $89,950
Sharp 3 bedroom brick near Ford Rd. & Sheldon. Completely remodeled inside. Newer beige carpet. Fresh paint thru-out. Central air. 2 car garage backs to open area. All remodeled kitchen. Won't last. Call Dave today!
DAVE HEINRICH
RE/MAX 100
348-3000

313 Canton

OPEN SAT. 1-4
8526 Westchester, S. of Joy, E. of Sheldon. Beautiful large 4 bedroom, 2½ bath colonial, family room, attached garage. Clean, very desirable area. $134,900.
CALL EILEEN AGIUS
COLDWELL BANKER
459-6000

OPEN SUNDAY 2-5
41574 AYERSHIRE
S. of Cherry Hill, W. of Haggerty

BEAT THE HEAT in our 2 year old 18 x 33 A.G. POOL or sharp 3 bedroom colonial with air. Family room with fireplace, large party deck, security system, 2 car attached garage, energy efficient heating located on premium (nearly ¼ acre) lot.
K.C.
COLONIAL REAL ESTATE
453-3939

OPEN SUN. 1-4PM
1179 Heritage. 3 bedroom, 1½ bath Colonial, family room with fireplace, attached garage. $95,900. S. of Cherry Hill, W. of Haggerty. Call...
SHARON HAMILTON
Remerica
Country Place, 454-4400

OPEN SUN 1-4PM
6147 Willow Creek, N. of Ford Rd, W. of Lilley. Recently redecorated 4 bedroom Quad backs up to park. 1½ bath, family room with fireplace, dining room, newer carpeting, 2 car garage & more. $119,900.

OPEN SUN 1-4
40055 Coppernick, S.of Joy, E. of Haggerty. Stop and see this sharp custom built home on 1 acre wooded lot. Greatroom with cathedral ceiling and fireplace, dining room, first floor laundry, walk out basement, 2 car garage and more. $154,700.
ERA MARK REALTY
459-4100

Private Wooded Setting
Just listed. Be the first to inspect this sharp 4 bedroom, 2 bath, 2,000 sq. ft. home. New central air, wood deck & patio. Seller motivated & has purchased new home & offering immediate occupancy. Only $104,500.
GARY JONES
Remerica
HOMETOWN REALTORS
459-6222

READY TO MOVE?
Beautiful colonial in super location. 3 bedrooms, 1½ baths, central air, full wall fireplace in family room, finished rec room. $103,900. Call..
Lori Yost
or Tim Whyte
REAL ESTATE ONE
348-6430

RELAX
In this 2 story, 3 bedroom, 1½ bath home. Bay window in living room, fireplace in family room, formal dining, large country kitchen, fenced yard, basement, 2 car attached garage, $111,900.
Remerica
HOMETOWN REALTORS
459-6222

313 Canton

DOWNTOWN
All brick ranch over 800 sq. ft. 2 bedroom, first floor laundry, garage, quiet cul-de-sac location, only $79,999.
CALL DANNY REA
Re/Max Boardwalk 459-3600

ENGLISH TUDOR home in Plymouth Homestead Estates. This is one of the original homes located within the area's most exclusive development. 3 bedrooms, newly redone hardwood floors, wet plaster walls, fireplace, triple paine windows, 2 car garage and more. Enjoy the benefits of condo living, but in a detached unit. $179,900.
LORENZ & ASSOCIATES, REALTORS.
453-7000

LET'S MAKE A DEAL
Great opportunity for a someone looking to move into a sharp 4 bedroom, 2½ bath colonial on nice court location. Cathedral ceiling, family room with fireplace. Updates include: flooring, shingles, central air and more. Great neighborhood. Super price at $178,900 and owner still says "Bring me an offer".
JIM K. STEVENS
COLDWELL BANKER
459-6000

MAKE OFFER TODAY!
3 bedroom, 2 bath home close to town with newer windows and furnace, just to name a few amenities. $82,900.

AFFORDABLE
Value packed 3 bedroom ranch plus family room and deck. Half acre lot with 2 car garage. Quiet street near town. $89,900.

OPEN SUN. 1-5pm
732 Ann, N. of Ann Arbor Tr., E. of Sheldon. Charming Cape Cod with neutral decor, hardwood floors, 4 bedrooms and garage. Well maintained. $85,900.

SHARP!
Maintenance free 3 bedroom brick ranch on large corner lot with mature trees, central air, Florida room and attached garage. $105,900.

NEED SPACE?
We've got it! 1925 4 bedroom Cape Cod. Over 2700 sq.ft. Extensively updated. 2 full baths, formal dining room. $169,900.

HORSE COUNTRY!
3 bedroom farm house on 22 acres with barn and pole barn. Spacious rooms. Newer roof, central air and furnace. $170,000.
CENTURY 21
SUBURBAN
455-5880 464-0205

OWNER HAS BOUGHT & MUST SELL! Home is under market value. Immaculate 3 bedroom in prime area of Plymouth. $96,500

QUALITY THRU-OUT 3 bedroom ranch in mint condition, near Smith School. Well cared for and quality built. $114,900.

1.35 ACRES OF SERENITY. Wonderful 6 bedroom farm house, many updates, Plymouth Schools & Mailing. $169,900.

OPEN HOUSE 44529 Erik Pass, mint condition, 3 bedroom, finished basement, gorgeous deck overlooking treed lot. $116,500

WHAT A BUY in Lake Point Village. 3 bedroom ranch, air, 2½ car garage, 1½ baths. $99,000

OPEN HOUSE SUN 2-5. 601 Arthur, 3 bedroom doll house, tastefully decorated, 1½ car garage, walk to downtown. $98,500

FREE...WEEKLY LIST
OF PROPERTIES for sale "BY OWNER" With prices, descriptions, addresses, owner's phone numbers, etc.
HELP-U-SELL
REAL ESTATE
454-9535

314 Plymouth

EXECUTIVE RANCH - 2,800 sq. ft. prestige area. 3 bedroom, 3 bath, loaded with extras. Appraised at $280,000, priced for quick sale at $249,900. For Appointment, call
459-6662

FIRST OFFERING! Stately 3 bedroom, 1½ bath red brick colonial features central air, 1st floor laundry, formal dining room, cathedral family room with fireplace, and lavishly landscaped yard. $147,900.
ROBERT BAKE
Realtors
453-8200

JUST LISTED - Lakepointe. Super 4 bedroom, 2 bath quad. Many quality updates. Private treed yard. See it today! $144,900. Ask for Lynn DeJohn.
453-6800

PLYMOUTH TOWNSHIP - ½ acre with water and sewer. $49,900. Ask for Lynn DeJohn. 453-6800
COLDWELL BANKER
SCHWEITZER REAL ESTATE

MAGNIFICENT
Beautifully renovated, 3 bedroom, 2½ bath ranch, formal dining family room, fireplace, 1st floor laundry, central air, attached 2 car garage surrounded by mature trees. $179,900.
Remerica
HOMETOWN REALTORS
459-6222

NEW ON THE MARKET! Expensively indulged brick ranch done to perfection. 3 bedrooms, 1½ baths, an absolute stunning kitchen with high quality cherry cabinetry, family room with fireplace, finished basement with a shower, and attached 2½ car garage with opener. Central air, aluminum covered exterior trim and a private rear yard. $117,900

FIRST OFFERING! A pleasing location within popular Lakepointe Village. A pretty yard with mature trees. There are 3 or 4 bedrooms, 2 full baths, formal dining room, family room with a fieldstone fireplace, basement, and attached 2½ car garage with opener. Several new insulated windows and a new roof. $141,900

NEW ON THE MARKET! A covered front porch and good exterior design make this home a perennial favorite. Just west of Sheldon with 3 bedrooms, 1½ baths, formal dining room, family room with fireplace, 1st floor laundry, basement, and attached 2½ car garage with opener. Central air, enclosed/private rear yard, a beautiful patio, and a new roof. $147,900
ROBERT BAKE
Realtors
453-8200

NORTHVILLE HISTORIC DISTRICT
A Victorian Home. This freshly decorated distinctive 2 bedroom home has a new kithen & bath. Dining room, living room, sun room & walkout basement. A 3 tiered deck overlooks the beautiful wooded lot & stream. Brokers invited. $139,900.
349-8680

OPEN SUN 1-4
By Owner. Maintenance free colonial. Desirable Mayflower Sub. Premium lot, 3 bedroom, 1½ bath, first floor laundry, central air, new windows. Move in condition. 9054 Baywood. $149,900. 455-7766

ORIGINAL RIDGEWOOD HILLS
Customized executive home. 4 bedrooms, finished basement w/wet bar, all amenities, luxurious trees and landscaping. Call for appointment after 4pm. 459-6368.

OWNER TRANSFERRED
Great walk to town and school location for this sharp 4 bedroom Cape Cod with new carpet and natural fireplace in living room. Nice yard with deck. Wife and children want to join Dad so they say "We are willing to negotiable". Asking $109,900, but.....? Ask for
JIM K. STEVENS
COLDWELL BANKER
459-6000

PLYMOUTH - Outstanding, immaculate 3 bedroom home on primo corner lot. Move-in condition. S. of Ann Arbor Rd., E. of Sheldon at Northern & Mayville. $99,500.
Daniel B. Burns, 258-5263

PLYMOUTH TWP.
3 bedroom brick ranch, 1½ baths, living room, family room with fireplace, eat in kitchen, full basement, 2½ car garage, beautifully landscaped, close to schools. $109,900. By owner 459-1945

PLYMOUTH
Walk to downtown. 3 bedroom bungalow, finished basement, garage. Motivated Seller! $103,300.

2 bedroom ranch, living room, family room, walk to town, garage, formal dining, large lot, $85,500.

2 bedroom remodeled ranch, living room, basement, garage, $75,500.

3 bedroom ranch, living room, fireplace, formal dining, country kitchen, garage, large lot, $87,700.

2800 sq. ft. walk out ranch, 5 bedroom, 3½ bath, 2 fireplaces, garage, acre lot, pond, $219,900. ANXIOUS!

Spectacular 3 bedroom quad, formal living & dining room, family room, fireplace, first floor laundry, Florida room, $117,700. ANXIOUS!

Call: GERT, MARY or KATHY
Re/Max Boardwalk 459-3600

RED BRICK RANCH
No expense was spared in the updating of this home. Newer windows, furnace, central air, kitchen, bath and more. Finished basement, huge garage, move in condition, $115,000.

1925 CHARMER
Deep treed lot, vinyl exterior, 2 bedrooms, large living area, basement. Really special house for $64,500.
CALL LILLIAN SANDERSON
Re/Max Crossroads 453-8700

SALEM TWP.
RANCHERS DELIGHT
3,000 sq. ft. home with walkout basement. 15 acres, pole barn, large pond in woods. Must sell! $159,900.
CALL RON OR AL
COLDWELL BANKER
347-3050

TRAILWOOD - 2,100 sq. ft. ranch. 3 bedrooms, 2½ baths, central air, sprinklers, nicely landscaped, alarm system. $169,900 455-4492

WALT TO DOWNTOWN - 1 story, 2 bedroom ranch, new kitchen, garage. Excellent condition. New landscaping. $91,900 459-4926

315 Northville-Novi

BEAUTIFUL TREED LOT
Rebuild in progress with 2000 sq.ft., 3 bedrooms, 1½ baths, 5 skylights & 5ft. windows in newly remodeled family room. All on 1.25 acres. N19FR-N
$109,900
ERA COUNTRY RIDGE REALTY
348-6767

COLONIAL, $135,900
Beautiful brick & aluminum home with neutral decor thru-out. 4 bedrooms & 2½ baths. Located near 9 Mile & Meadowbrook. Great family sub w/clubhouse, pool & lake privileges. Call Dave at: 453-9454
DAVE HEINRICH
RE/MAX 100
348-3000

Desirable Dunbarton Pines
A transferee's dream come true. 4 bedroom, 2½ bath move n condition. Decorated to a "T" in neutral tones. Enjoy your evening meals in the formal dining room with bay window. Double deck for ease in entertaining, first floor laundry, full basement, 2 car attached garage, large master bedroom with bath and walk-in closet. You won't be disappointed at $189,900.
The Prudential
Harry S. Wolfe, REALTORS
462-1660
Independently Owned and Operated

315 Northville-Novi

BEAUTIFUL!
Large custom built brick home. Separate in-law or teen apartment. Florida room, skylights, 4 bedrooms and 3½ baths. $214,900.

PERFECT LOCATION!
3 bedroom ranch with 1½ baths, fenced yard, full basement and 2 car garage. Walk to town. $108,899.

SHOW STOPPER!!
Excellent Novi schools and location. 3 possible 4 bedroom ranch, lovely family room and newer Pella windows. $107,999.
CENTURY 21
SUBURBAN
349-1212 261-1823

BEAUTY AND PRICE
Immaculate 4 bedroom featuring spacious floor plan, formal dining room, family room, 1st floor laundry and a kitchen any woman would love. Prestigious location at a price you can live with. $249,900.
ERA ACCENT
421-7040

CLEAN AS A WHISTLE
2.5 baths, 3 nice size bedrooms, new carpeting in living room & hallway, central air, huge kitchen, lovely fenced yard. $134,900.
Ask for Steve Cash
REALTY WORLD CASH & ASSOC.
344-2888

COUNTRY LIVING
Finest quality, 3 bedrooms, 2½ baths, great room with fireplace, hardwood floors and much much more! F45GR-N $262,000
ERA COUNTRY RIDGE REALTY
474-3303

DELIGHTFUL NORTHVILLE HOME
Walk to town. 3 bedrooms up, 1½ baths, hardwood floors. Lovely yard. Must see! Leave message. 344-4434

Just Listed
Northville custom 1984 built tudor. 2,500 square ft. 4 bedrooms plus den. 2½ baths, family room, fireplace, stone fireplace, central air, 4 bay windows and large deck. 2 acre setting allows country living. Corporate transferee. $189,500
The Prudential
Harry S. Wolfe, REALTORS
421-5660
Independently Owned and Operated

JUST LISTED
Treat yourself to the pleasure of a gorgeous, spacious colonial. Crown moldings accent the traditional decor of the formal dining room & living room, while a full brick fireplace warms the large family room. 4 large bedrooms and 2 full baths. Upstairs an access to the main bath off the guest-room makes this home very appealing. $169,900.
TYE CULVER
RE/MAX 100
348-3000

"LARGE LOT"
Sharp brick ranch offers many extras. 4 Bedrooms, 1½ baths plus master bath, Country Kitchen, formal dining room, natural fireplace, carpet, central air, 2 car attached garage. Asking $109,500.
CENTURY 21
Hartford South
261-4200

LEASE BEFORE CLOSE: Executive Colonial for $179,900; Features 4 generous bedrooms, 2½ baths, formal dinding room, large family room with full wall fireplace, doorwall & deck, pine lined lot, court setting, attached 2 car garage, sprinkling system. $9,000 down if qualified. $1,785 month payment. 9-7/8%. Aug. 1, 1990 occupancy.
522-6000 or 473-5500
One Way Realty

NORTHVILLE COLONIAL
3 bedrooms, 1½ baths, formal dining room, fireplace in living room and family room, central air and many updates compliments this ready to move into home. $146,900.
Call Lori Yost
REAL ESTATE ONE
348-6430

NORTHVILLE: HOME for sale on 1½ acres. Towering Pines and Creek. 3,200 sq. ft. 5 bedrooms, 3½ baths, cathedral ceilings. Kitchen skylight, screened porch, large family room with mini kitchen. 2 fireplaces, double gas grill. Intercom. $279,000. By Appointment, 349-5966

NORTHVILLE
OPEN SUNDAY 2-5
17292 Ponvalley. Three bedroom home with recent sump pump and air conditioning. First floor laundry. Large portion of basement finished. Beamed ceilings & formal dining room. Motivated sellers!! $185,000. Call 349-4550
ERA RYMAL SYMES

NOVI:
LOVELY NEW ranch with super sized lot backing to commons. Brick, central air, full basement, wood windows and more. $195,800.

WONDERFUL NEW listing with corner lot, one floor design, 2¼ bath, year round sun room with spa, full basement, central air. $219,000.

WONDERFUL COLONIAL on cul de sac, full basement, central air, custom decking, family room, fireplace, large foyer. $182,900.

THREE BEDROOM ranch with super sized double lot, garage with workshop, sunny and bright. $99,900.

BEAUTIFUL THREE bedroom colonial with family room & fireplace, Novi schools. $141,900.
RED CARRPET KEIM, CAROL MASON INC.
313 344-1800

NOVI'S finest sharp 3 bedroom home with central air, basement, attached garage, gorgeous family room with super hot tub with beautiful view of well landscaped yard, $142,900
RED CARPET KEIM
MAPLE, INC.
553-5888 642-6500

NOVI- 25150 Taft. 9.6 acres with woods & pond. Premier location. 4 bedroom Quad, 2½ baths, custom kitchen, hardwood floors. Many extras. Open Sun, 1-4 or by appointment. (Owner). $275,000. 348-2677

OPEN SUNDAY July 22nd
1-5 pm. 44452 Midway Drive
E. of Taft between 9 & 10 mile.
DUNBARTON PINES
4 bedroom contemporary colonial, formal dining room, 1st floor master bedroom, 2500 square feet, central air, automatic sprinklers, and deck. $199,500 348-8482

OPEN SUN., 2-5
25870 STRATH HAVEN, N./10, E./Beck. Novi - be a Country Bumpkin. Large treed lot. Lovely 3 or 4 bedroom brick raised ranch. Spacious open floor plan, living room/fireplace, w/doorwall off new deck. Central Air! Finished basement, 2 car attached garage. $139,900.
kathy rockefeller
RE/MAX 100 348-3000

OPEN SUN 2-5PM
Northville, N. of 5 Mile,
E. of Bradner, off Ledywood
42255 Nottingwood Ct.
Sharp 4 bedroom 2 bath quad, beautifully landscaped cul-de-sac. Priced low at $164,900.
CALL DICK WADDELL
Re/Max Boardwalk 459-3600

Premier Showing
2,124 sq.ft. brick colonial. 4 bedrooms, 2½ baths, family room, fireplace, sunken living room, 1st floor laundry and a ½ acre lot. Plus a clubhouse, pool and lake. $149,900
The Prudential
Harry S. Wolfe, REALTORS
421-5660
Independently Owned and Operated

316 Westland Garden City

AFFORDABLE!
3 bedroom ranch with 2½ car garage and finished basement. Updated kitchen oak cabinets and doorwall off eating area. Nice! $61,995.
CENTURY 21
SUBURBAN
349-1212 261-1823

ALL READY TO MOVE IN! Totally reconstructed inside & out- Closest thing to brand new!!! $64,900. 1339 S. Karle, Westland. Open Sat. & Sun. 10-5. Tim. 722-1042

A NEW COMMUNITY
Westland Canton Area.
SNEAK PREVIEW
Preview 5 New exciting models. Full basement, 2 car attached garage, large master bedroom ste. & more. From $74,990. Get in on the ground floor.
MILLPOINTE
595-1010

ASSUMPTION
Wayne - start to put your dollars in your own pocket instead of your landlord's. Well maintained 2 bedroom ranch with family room and oversized garage. Newer roof and furnace. Great terms! $37,900.
ERA ACCENT
421-7040

BIG IS BETTER
Do you need space for your family? We've found it in this gracious 5 bedroom colonial with 2 full baths- one on each floor-plus it has a large den & a family room. The perfect home for an extended family or the family with a handicapped member. $105,900.
CALL BARB MEGARIAN
The Michigan Group 851-4100

BRAND NEW RANCHES
Pick your colors, 3 bedrooms, brick front ranches, large family size kitchen, full basement. Prices from $69,900 complete. Call now for location.
STATE WIDE METRO
427-3200

CHERRY HILL/I-275. 3 Bedrooms, Country Kitchen, larger family room/fireplace, newer kitchen/carpet/paint, attached garage. Just listed, $84,900, $4,900 Down, $5,100 to close including Taxes.
422-LIST (422-5478) or 473-5500
One Way Realty

CLEAN COLONIAL
This Westland colonial has finished basement, 1½ bath, large family room with fireplace, attached garage & remodeled kitchen. $83,900.
CENTURY 21
Taylor & Associates
451-9415

DON'T MISS IT
This remodeled home with all the up-dates you can imagine, three bedrooms, two baths, garage, just like new and ready to move in. $66,900
RED CARPET KEIM
SUBURBAN
261-1600

GARDEN CITY - by owner. 3 bedroom brick. Full basement. Newly decorated/carpeting. $69,000.
277-2357

GARDEN CITY - 3 bedroom ranch, finished basement, fenced yard. 33634 Leona, Cherry Hill/Farmington area. $58,900. 421-4104

GARDEN CITY - 32630 Maplewood. This desirable home is easy and economical to maintain. Many energy effecient features for all seasons. Oversized 2 car garage, finished basement and many recent improvements. This beautifully landscaped home exibits 25 years of TLC by owner. $81,900. Call Jack Ososki, 522-2208. James C. Cutler Realty. 349-4030.

GREAT INVESTMENT - N. INKSTER
Perfect home. Wayne-Westland schools. Super clean & meticulously maintained, neutral decor, FHA, VA welcome. 1½ car garage & more. $29,900. 29GR
CALL BOB MASSARON
The Michigan Group 851-4100

HISTORIC DISTRICT
In Waynes finest area. This large colonial has 3 bedrooms, 1½ baths, formal dining room, nook, finished basement with fireplace, and garage, beautiful condition, only $69,900.
CALL DANNY REA
Re/Max Boardwalk 522-9700

HOME SWEET HOME
Beautiful 4 bedroom ranch, new dream kitchen with appliances, basement, garage, central air, much more - only $89,900

LIVONIA SCHOOLS - 1988, 2000 plus sq. ft. colonial, 4 bedrooms, 2½ baths, familyroom fireplace, basement & garage, only $154,900
Century 21 Dynamic
728-8000

IMMACULATE - 3 bedroom brick ranch. 2 baths, finished basement, air, 2½ car garage. Newer kitchen. Plenty of storage. $82,500 261-7638

JOY & BEECH ESTATE SALE. Vacant 3 bedroom, full basement, certs ordered, move now, a bargain at $79,900
CENTURY 21
CHALET 261-1200

Land Contract
Garden City 3 bedroom brick ranch in a fine neighborhood. Basement, garage, covered rear patio and updated kitchen. 10 year term with $20,000 down. $72,500
The Prudential
Harry S. Wolfe, REALTORS
421-5660
Independently Owned and Operated

LARGE LOT!
MECHANIC'S DELIGHT
$62,900
Over 1,400 sq.ft. of updated living space in this Westland ranch. 20x25 greatroom with woodburning stove, country kitchen, 2 car garage. Immediate occupancy.
HOMEMASTER 425-3830

OPEN HOUSE 1-5, 1523 S. CARLSON. 3 bedroom ranch, tastefully decorated, cathedral ceiling. $57,900. Help-U-Sell Real Estate 454-9535.

OPEN HOUSE 1501 Barchester, Sun. 1-5. 4 bedroom 1600 sq. ft. all new carpet, steel doors, vinyl windows. $69,900. Help-U-Sell Real Estate 454-9535.

OPEN SUN 1-4PM
147 S. Carlson
S. of Cherry Hill, W. of Wayne Rd.
3 bedroom brick ranch, 2 full baths, full finished basement. $69,900.
Presented by:
LILLIAN VERKERKE
Re/Max
Boardwalk Realty
459-3600 or 522-9700

PERFECT STARTER
This 3 bedroom ranch offErs full basement with big 2 car garage on huge lot. Excellent condition offering immediate possession. Only $59,900. Call
GARY ALBERT
Realty Professionals
476-5300

THE MILLWOOD
From $109,000
3-4 Bedroom brick colonials, 2½ baths, full basement, 2 car attached garage. Beautiful wooded sites. Westland. Livonia Schools.
CALL ROB 421-1940

316 Westland Garden City

LARGE FAMILY?
Quality custom built home on ½+ acre. Features include: 2900 sq.ft., formal dining, patio porch and a huge fireplace. N34HA-W $138,500
ERA COUNTRY RIDGE REALTY
348-6767

Livonia Schools
Lovely 3 bedroom home features a beautiful private setting with .57 acre lot. Family room, 2½ car garage. All new kitchen & bath floor coverings, 1st floor laundry, low taxes. Buyers home warranty included. Asking only $81,900.
Remerica
HOMETOWN REALTORS
420-3400

NEW CUSTOM BUILT 3 bedroom brick front ranch. Full basement, 2 car attached garage. Large kitchen with doorwall, dishwasher. Carpeted thruout, close to schools, large lot. Must see. 1680 Hanlon. $83,900.
Builder 427-6093

OPEN SUN 1-4
39225 Gloucester, S. of Cherryhill, W. of Hix. Spacious 3 bedroom Tri Level offers family room with fireplace, remodeled 1½ bath, new kitchen in 89, newer furnace & central air. Lots of updates. 2½ car garage. Price right at $89,900.
ERA MARK REALTY
459-4100

OPEN 1-4 SUN.
FLORENCE - 34305. Super sharp 3 bedroom ranch built in 1962. Newer double insulated windows thru out, finished basement, pool, large kitchen, 2 car garage, deck - $71,900. N. of Cherry Hill, E. of Wildwood

MELVIN - 8224. Room for the large family in this spacious 2 story home, Livonia schools, 2 full baths, basement, 5 bedrooms, possible family room - $89,900. N. of Ann Arbor Trail, W. of Middlebelt

OTHER OFFERINGS
Fantastic 3 bedroom brick ranch with 2 car attached garage, double insulated windows, 2 full baths, finished basement, family room fireplace, central air, large kitchen - $86,900
Century 21
CASTELLI 525-7900

THIS IS IT!!
Beautiful bay window highlights large living room, wood floors & neutral decor. Open floor plan, nicely finished basement & updates include Lt. oak kitchen cupboards, roof, furnace & all new windows. Oversized garage, mechanic's dream $69,900

ENJOY YOUR SUMMER
Evenings on the front porch of this cute 2 bedroom, vinyl sided ranch. 1st floor laundry room, spacious 22x24 garage, newer cement & roof, located in Garden City's Blalacks Sub. All for just $52,000

A RARE FIND
This 4 bedroom plus sitting room is a custom built quality colonial set on large lot. Extra large bedrooms with master bedroom on main floor. Gas fireplace & recessed lighting in great room. Finished basement with natural fireplace, attached garage, central air & 2 full baths

ALMOST NEW
Updates galore, newer kitchen, furnace, paint & carpet. 3 bedrooms, 2½ baths, finished basement, & 2 car garage. Great home for the growing family. Call for more updates. Asking $74,900

ATTENTION!
3 CAR FAMILIES
Newer full brick, totally energy efficient 3 bedroom ranch, 12x20' kitchen for Mom, spacious bedrooms with large closets, extra large bath with new double oak vanity! Newer carpet in living room. All new windows & Anderson doorwall, 30x24 custom built garage for Dad. 1st time offered

N. GARDEN CITY BRICK
3 bedroom brick ranch features a family room, 2 car garage & above ground pool. Large kitchen with eating space, doorwall off family room to covered area of yard ready for a patio or deck. Some work needed in basement. See for yourself.
Great location. $82,900

ROOM TO GROW!
This maintenance free bungalow with an unfinished expansion attic has great room sizes, an attached breezeway & 2½ car garage & sits on a country size lot with 87' frontage. A home to grow with!!!
Priced to sell at $64,900
Century 21
J. Scott, Inc.
522-3200

WESTLAND
Brick Ranch, immaculate custom built home. 3 bedrooms, 2 baths, dining room, fireplace, basement, attached garage. Double lot, $92,900

LARGE FAMILY?
Beautiful 5 bedroom home with country kitchen, finished basement, 2 full baths, fireplace, family room. Garage, deck & large pool in great neighborhood, $97,900
Century 21 Cook & Assoc.
326-2600

WESTLAND/CANTON-Immediate occupancy. Spacious home w/ Country kitchen, fireplace, 3 large bedrooms, 1½ baths, new furnace, central air, 2½ car garage. For preview call HELEN YABS, Century 21 Row. 464-7111

WESTLAND
OPEN SUNDAY, 1-4
LAND CONTRACT TERMS!
This one is a beauty! Spacious 3 bedroom Cape Cod

318 Dearborn Dearborn Heights

BY OWNER - Lovegood area. 1½ story brick bungalow, 3-4 bedrooms, finished basement, updated kitchen - ceramic tile, dishwasher. Natural fireplace, newer carpeting, 1½ car garage, added insulation & copper plumbing. $99,500 565-2399

DEARBORN HEIGHTS. Remodeled 4 bedroom, dining room, utility room, fenced. Over 1100 sq. ft. Option to buy available. $570.788-1823

DEARBORN HTS.
OPEN SAT 1-4PM
25428 NEW YORK
Look what we found! A great starter home with 2 bedrooms, 2½ car garage, newer carpeting, hot water heater. $43,000.

DEARBORN HTS.
OPEN SUN 2-5PM
26740 ANN ARBOR TRAIL
Come inside and see this neat 3 bedroom 1½ bath ranch. Lots of updates plus a lovely tongue-in groove knotty pine basement, 2½ car garage. Maintenance free. $84,500.

DEARBORN HTS - Opportunity knocks! Lots of large rooms. Beautiful hardwood floors, plaster walls, newer garage, furnace flooring & central air. Needs decorating "not repairs". A whole lot of house for the money. $115,000.

The
Michigan
Group
Realtors
591-9200

DOLL HOUSE
Big improvements in this 2 bedroom North Dearborn Heights brick ranch, newer furnace, vinyl siding, windows and roof shingles. Priced to sell at $43,500.

Century 21
ROW
464-7111

OLD WORLD CHARM
The antiques will fit in perfect in this 4 bedroom home which retains most of original wood, natural hard wood floors, formal dining room, ample kitchen cabinets, all this plus a mechanics garage on larger than usual lot. Only $48,900

A BUILDERS TOUCH
Can produce a home design of their choice on this Dearborn Hgts. lot in a desireable area. Property is subject to zoning approval by the City of Dearborn Hgts. Due to 40 ft. frontage, only $10,000

Century 21
J. Scott, Inc.
522-3200

W. DEARBORN BRICK RANCH
3 Bedrooms, 2 baths, finished basement, wooded lot. Immaculate condition. $89,500. 271-5066

319 Grosse Pointe

GROSSE POINTE WOODS
Executive Colonial. Unique 6 bedroom, 3½ bath, newer custom craft kitchen with built-ins, updated bath, multiple fireplaces, ½ acre lot, 3 car attached garage with carriage house, finished basement, walk to Lake Shore Drive. Prestigious area. Over 4200 sq.ft. of living space. Priced at $359,000.

GROSSE POINTE PARK
This magnificently restored Colonial offers 6 bedrooms, 3½ baths, multiple fireplaces, leaded glass windows, gleaming hardwood floors throughout, partially finished basement, new mechanicals, 3 car garage, large lot, priced at $225,000.

Century 21 East, Ask for Annette Shannon, 881-7100 or 882-3892

320 Homes Wayne County

CUSTOM BUILT 3 bedroom brick, air, 2 car garage, more. Close to schools. Call 471-5865

DETROIT - 11 room, 3 bedroom brick bungalow. Needs painting & carpeting. $29,000. By owner. 18266 Manor. 345-1719

DETROIT, 3 bedroom, finished basement, very nice home in affordable area. $29,500.
REALTY WORLD
FIRST CHOICE
532-2700

FERNDALE - Attention investors. Motivated seller. Flexible terms. Nice area, good cash flow. Must see, won't last! 776-0473

GREAT STARTER HOME
Nice 3 bedroom bungalow with newer furnace. Well cared for lawn, garage & one year Buyer Protection Plan. F33CU-W $52,000
ERA COUNTRY RIDGE REALTY
474-3303

MSHDA BUYERS
Spacious 3 bedroom ranch with 1st floor laundry, 2 car garage, move-in condition. Just $46,900.
Call Donna K.
Century 21
Dynamic Realty, Inc.
562-5000

New Construction
Legacy Estates
100' lots - some ravine and wooded. Quality built and efficient R-14 and R-30 insulation. All include a wood-burning fireplace, master bath, extra deep basement, garage and floor coverings. Starting at $122,900. E. of I-275 N. off Michigan Ave. on John Hix. Models open daily, 1-6pm (closed Thursdays) 595-4048

The Prudential
Harry S. Wolfe,
REALTORS
421-5660
Independently Owned and Operated

OPEN HOUSE 8090 Hannan. Beautiful ranch on 3.8 acres, 3 bedrooms, finished basement with wet bar, 2 baths, $129,000. Help-U-Sell Real Estate 454-9535

PRESTIGIOUS PALMER WOODS
Stately English Tudor, built 1923, features leaded glass windows, original walnut woodwork, hardwood floors, pewabic tile & new roof. 6 bedrooms, 3½ baths, living room with fireplace, sunroom, dining room, breakfast room. Kitchen has additional nook & pantry, den on second floor, 3 car detached brick garage, gas steam heat. Call for more details. $175,000.
COMERICA BANK DETROIT
222-6219

SIMPLE ASSUMPTION
sharp 3 bedroom brick ranch, 2 car garage, updated carpeting, modern bath, freshly painted garage & trim, beautiful brick fireplace & partially finished basement, Wayne/Westland schools. Reduced to $43,500
CALL TIM KAZY
Re/Max Boardwalk 522-9700

302 Birmingham Bloomfield

AN EXCITING EXECUTIVE RANCH
Beverly Hills - Nottingham Forest!
Trees - Stream - Privacy
4 bedroom, 3½ bath Ranch with fully exposed Lower Level. Mint condition! Exciting decor, fabulous family/entertainment home. $345,000
EADY & ASSOCIATES
538-8043 or 626-4711

BEAUTIFUL LAKEFRONT HOUSE LOCATED IN BLOOMFIELD TOWNSHIP, BIRMINGHAM SCHOOLS
over 3800 sq.ft 4 bedroom colonial with large master bedroom suite, 2 full baths, 1 bath has a whirpool and steam, 3 half baths, lots of closet space with built-ins, 2 fireplaces, heated porch overlooking lake, white formica kitchen with all appliances and built ins included. Finished basement, many other extras, must see to believe $395,000. For appointment call 399-4640 before 5pm, after 5pm & weekends
626-2801

302 Birmingham Bloomfield

A COUNTRY RETREAT
--REDUCED--
$299,500
OPEN SAT & SUN 1-4
70 Manor, Birmingham
(S. of Quarton &
E. of Woodward)
Birmingham Cape Cod on a beautifully treed lot with peaceful views from major rooms. First floor master, newer kitchen, living room with fireplace, family room. Spacious room sizes. Wonderful private setting with close-to-town convenience. Plan to see. H-64447
HANNETT, INC.
REALTORS
646-6200

AN IMPECCABLE 4 bedroom, 2 full bath brick ranch with full basement on lovely tree lined private lot, completley updated throughout, move in condition, Birmingham Schools, Open Sun., 12-5pm. 241 Hillboro, $168,500 646-6988

BEAUTIFUL FOXCROFT
Bloomfield Hills schools. Updated 3 bedroom ranch on large private cul-de-sac lot. Completely remodeled baths, finished basement, new deck & doorwall, hardwood floors, central air, sprinkler & security systems. $182,000. 855-3176

BEAUTIFULLY DECORATED
5 bedroom, 3½ bath, Colonial. Hardwood floor in family room, private patio, finished basement, many extras. $182,900. 334-3501

BEVERLY HILLS 3 bedroom, 1½ bath, family room, living room/dining area, kitchen/breakfast nook, fireplace, approximately 1700 sq. ft. Fresh inside & out. Large lot. 16036 Elizabeth. Before 1 list $114,900. Owner/broker 540-8020 & 644-7996

BEVERLY HILLS: 3 bedroom, 2 bath Ranch. Great room 24x22, 1.1 acre. Fireplace, new carpet, 2+ car garage. $165,000 Call 645-0524

BEVERLY HILLS - REDUCED. Open Sun., 1-5. Also by appointment. Birmingham Schools. Colonial, 4 bedroom, family room, study, dining room, air, circular drive, sprinkling system, garage. 21660 Riverview (Lahser/13). $190,000. 644-1567

Beverly Hills
LARGE BRICK RANCH with 3 bedrooms & 2 baths. Basement, library, garage, carport. Possibility of in-law suite. Birmingham Schools. possession negotiable. (34bir)$138,000.
COLDWELL BANKER
SCHWEITZER
642-2400

BIRMINGHAM BY OWNER
OPEN SUN. 1-4 788 E. Lincoln
Creatively re-built 3 bedrooms, 2 baths, fireplace, central air. 2 car garage. Built-ins, jacuzzi, deck, many amenities. $179,000.
Owner/Agent 851-7077

BIRMINGHAM - CHARMING 2 bedroom, 1 bath, 2 car garage. 1787 Holland. Not a drive by. $86,900 Leave message. Call: 647-0848

BIRMINGHAM - Charming vintage home. Walk to shops. Oak woodwork & floors. Fireplace, french doors, leaded glass bookshelves, double lot. 3+ car garage. $175,000, land contract.
BLOOMFIELD REALTY, INC
647-8080

BIRMINGHAM - DOWNTOWN
Beautifully renovated. 3 bedroom, 1½ bath, 2 car garage, central air, new kitchen & bath, wood & ceramic floors, 2nd floor laundry. $175,900. Days 642-7370. Eves., 647-9125

BIRMINGHAM FARMS quad level with contemporary flair. This lovely home offers an open floor plan with dramatic vaulted ceiling in living room. Recent improvements include roof, furnace, central air, updated kitchen and decor. Motivated Seller! $194,500. (167697).
Carol Eizelman 645-2500
Cranbrook Assoc. Inc., Realtors

BIRMINGHAM
Georgetown Green! Spacious home with 4 bedrooms, 2½ baths, family room with fireplace, screned porch; all situated on a cul-de-sac with a large treed yard. $212,900.
JANETTE ENGELHARDT
644-6700
MAX BROOCK, INC., REALTORS

BIRMINGHAM
Gracious Home with 5 bedrooms, 3 full and 2 half baths. Beautiful hardwood floors, screened porch. Family room with fireplace. $375,000.
JANETTE ENGELHARDT
644-6700
MAX BROOCK, INC., REALTORS

BIRMINGHAM NEWLY decorated 3 bedroom, 1½ bath, beamed ceilings, country kitchen, alarm. Park like setting, pool/spa w/deck, fish pond. Extras! Must see to believe! By owner $165,000. 2698 Yorkshire, free brochure. 649-0066 or 574-1330

BIRMINGHAM - OPEN SUN 12-4PM
1253 Yosemite, (Adams & Maple)
Feels like Williamsburg. Large lot, 2 bedrooms, family room or 3rd bedroom, fireplace, deck, 2 car garage. $129,500. Also shown by appointment. 644-6561

BIRMINGHAM
Poppleton Park! Great home with a bright and sunny feeling. Florida room, library, 4 bedrooms, 2½ baths. Birmingham Schools $264,000
JANETTE ENGELHARDT
644-6700
MAX BROOCK, INC., REALTORS

BIRMINGHAM, Quarton Lake Estates. 4 bedrooms, 4 baths, all new construction inside & out. Selling below appraisal. $269,900. Buyers only after 6pm. 646-3937

BIRMINGHAM SCHOOLS
OPEN SUN. 2-5
6795 Glenway, S. of Maple, E. of Middlebelt. 4 bedoom, 3 full bath Connecticut Cape Cod on almost 5 wooded acres. Formal living & dining rooms, family room, library Florida room and walk-out lower level. $459,000
626-8700
Cranbrook
Assoc. Inc. Realtors

BIRMINGHAM, 3 bedroom, completely updated, deck, sauna. $95,000. 647-0105

BY OWNER - 3 bedrooms, 2 baths, kitchen, living room & family room, attached 2 car garage. For Appt. Days, 642-0146 Eves., 828-7455

BLOOMFIELD
CONTEMPORARY, soaring, cathedral ceilings, 4 bedrooms, library. Walnut Lake privileges. Ready to move in condition. Birmingham school district $262,900

OPEN SUNDAY 1-5
New Offering 5543 Kingsfield (W. of Farmington, N. of Maple). Sharp, spacious 4 bedroom colonial (2600 sq. ft. approximately) with decking, BBQ grill, backing to woods. Huge master bedroom suite with fireplace, 2½ baths, large 30' living-dining room with stained hardwood floors, rec room, central air, neutral decor. Truly move in condition. $164,750

HIGHLY MOTIVATED SELLERS
Contemporary 4 bedroom brick tri-level with lake privileges. Walk-out lower level, excellent floor plan. Will negotiate. $155,000.
CENTURY 21
Premiere
626-8800

BLOOMFIELD HILLS
Country Ranch. Traditional 3 bedroom, 2½ bath - with hardwood floors. Updated - open floor plan. Neutral decor. Scenic, elevated lot, bay window overlooks stream. Spacious adjoining deck. Newer roof, walking distance to excellent Bloomfield Hills Schools. Security System. Only $169,500. Call:
DAVE BEATTY
RALPH MANUEL ASSOC.
647-7100 or 647-6999

302 Birmingham Bloomfield

BIRMINGHAM-A Country Club address-Prestigious Birmingham Country Club frontage. 4 bedrooms, enlarged and just totally renovated, almost everything new-kitchen, baths, mechanicals. Immaculate & exquisite designer home. New separate master suite. $319,000. 2450 Northlawn, S. of Lincoln, just. E. of Cranbrook. Open Sat. 2-4, Sun 1-5.
Owner: 540-7924

BIRMINGHAM
CLOSE-TO-TOWN
Beautifully updated with clean lines and lots of living space. Lovely hardwood floors, living room with fireplace, dining room with private patio, spacious kitchen with eating area. All bedrooms have walk-in closets. $239,000 H-63342
HANNETT, INC.
REALTORS
646-6200

Birmingham
COUNTRY LIVING IN
PRESTIGIOUS BIRMINGHAM
Rare hilltop ranch backing to acres of woods. Minutes to downtown Bloomfield schools. (19CHA) $159,900.
COLDWELL BANKER
SCHWEITZER
642-2400

BIRMINGHAM
OPEN SUN. 1-4
367 Baldwin, N. of Maple, & W. of Southfield. Charming English home with 3 bedrooms, 2½ baths, jacuzzi, 2 fireplaces, central air, library. $369,000.
ALICE ANDREWS
644-6700
MAX BROOCK, INC., REALTORS

BIRMINGHAM'S
POPPLETON PARK AREA
3 or 4 bedrooms (master bedroom on first floor) 2½ baths, family room with walkout deck, separate dining room and an eat-in kitchen. Fenced rear yard with access to ravine and stream. Central air too. IMMEDIATE POSSESSION! $279,000. (62482)
Darlene Larsen 645-2500
Cranbrook Assoc. Inc., Realtors

BIRMINGHAM. 3 bedroom, 1½ bath home with cherry kitcen cabinets, bookshelved library, lovely Florida room and 21 foot deck, fireplace and 2½ car attached garage on large treed lot. $184,900 (B-70LAT) 647-1900.

SHARP/CRISP/CLEAN. 3 bedroom Birmingham bungalow with new kitchen and bath. Refinished hardwood floors, corner lot. Clean as a whistle. Great terms! $113,900. (B-07HAZ) 647-1900

NICELY APPOINTED and well-maintained home in a great family area. Over 3,000 square feet. Main floor laundry, 5 fireplaces, security system, sprinkling system, air, conditioning, deck, patio, circular drive & game room. $246,500 (B-32BRA) 647-1900.

PRIME ACREAGE in Franklin Village. Large multi-level with a beautiful indoor pool for year round enjoyment. Extra kitchen in recreation area for entertaining, skylights, Miami style great room, privacy and more. $380,000 (B-00WOO) 647-1900.

CAPE COD in Sylvan Lake. Custom built home featuring 3 bedrooms, 2½ baths, large deck with hot tub, some oak flooring, finished rec room, library, stone fireplace and large kitchen with built-ins. Private beach and dock facility. $136,000. (B-81WOO).
647-1900
COLDWELL BANKER
Schweitzer Real Estate

BLOOMFIELD HILLS
Reduced! Lovely classic neutral 4 bedroom colonial. Gilbert Lake privileges! Beautiful lot in prestigious neighborhood. $419,000.
ANN FENNER SPIEGEL
644-6700 or 737-2478
MAX BROOCK, INC., REALTORS

BLOOMFIELD HILLS
OPEN SUN. 1-4
Just reduced! Quality 3-4 bedroom home in popular Stillmeadow subdivision featuring family room & living room, 2 fireplaces, oak floored dining room & much more. $276,000. 3815 Burning Tree, N. of Long Lake, W. of Lahser. Contact:
SUSAN LOZANO 646-1400
MAX BROOCK, INC. REALTORS

BLOOMFIELD
OUTSTANDING LOCATION
for this Bloomfield Hills Country Club Subdivision Ranch. In-ground pool, large lot. 3 bedrooms, 2½ baths, dining room and Florida room. (17MTV) $210,500.
COLDWELL BANKER
SCHWEITZER
642-2400

BLOOMFIELD TOWNSHIP-New Construction. 4,100 sq. ft. Colonial. 6 bedroom, 4½ bath, 2 fireplaces, loaded with all the amenities. Tennis court & pool-size treed lot. Open Sat.-Sun. 2-5pm. 6685 Franklin Rd., S. of Maple. $449,750. Brokers protected. Longview Homes, 879-2248

BLOOMFIELD TWP - Bloomfield schools. 173 Alice St. Move in condition. $81,900. 858-7977 375-2813

BLOOMFIELD TWP. - English Country House secluded on 2 + wooded acres. 4 Bedrooms, 3½ Baths. Central air. Oak floors. Mutschler designer kitchen with top of line gourmet appliances. Very complete luxury home. E. of Woodward. By owner. $597,000. 540-4339 540-3353

BLOOMFIELD VILLAGE, Executive 4 bedroom colonial, 2½ baths, den/family room, large fenced yard. Ideal for family and entertaining.
Open Sun. 647-3416

BRING OFFER
--BEST BUY--
VERNOR ESTATES
$280,000
Beautiful elevated setting with private backyard. Two-story foyer with marble floor, main level laundry, living room and family room with fireplaces. Finished basement with rec room, office area, half bath. Perfect family home at a REDUCED PRICE. Bloomfield Hills schools. H-57991.
For further information call:
RONI PARROTTINO
HANNETT, INC. REALTORS
645-2182 OR 646-6200

BY OWNER Bloomfield Hills. Open Sun 2-5. 1853 Long Lake Shores. Upper Long Lake privileges, spacious 4 bedroom Colonial, 4 baths, swimming pool, large lot, air conditioned & many other features. Bloomfield Hills schools. $249,900.
Work 362-4666, Home 335-5339

CHOICE BIRMINGHAM LOCATION. 8 room house overlooking country club is for sale by owner. This 2 story colonial has 4 large bedrooms, efficient kitchen, large family room with fireplace, dining room & large living room. The basement is partially finished, 2 car garage is attached, there are 2 full & 2 half baths, gas forced air heat & air conditioning are installed, excellent 20x50 inground swimming pool is on the property for which a lot split is approved. Call 646-2937 for appointment, priced to sell at $329,000.

CRANBROOK MAPLE AREA: Lovely 3 bedroom, 1½ bath Ranch, located on quiet treelined street. Fireplace, finished rec room, Florida room. Neutral colors. Hardwood floors, coved ceilings. New high efficiency furnace and central air plus air cleaner. Walk to Midvale and Seaholm schools. $163,000.
Call 644-4751

CITY OF BLOOMFIELD HILLS
Superb Bordner quality built tudor. 7393 sq. ft., 5 bedrooms, 4 full & 3 half baths, formal living room & dining room, family room has wet bar & stone fireplace, paneled library, gourmet kitchen has French doors leading to private beautiful pool area, master bedroom suite has fireplace, jacuzzi & steam shower. 3rd floor entertainment or play room area, completely finished lower level with fireplace & wet bar, spectacular built-ins, 4 car attached garage. Asking $1,050,000.
PLEASE CONTACT
SYLVIA STOTZKY
FOR PRIVATE SHOWING
THE MICHIGAN GROUP
661-9808 or 851-4100

FRANKLIN
OPEN SUNDAY 1-4
30465 South Greenbriar, South of 13 Mile, East of Franklin Road. 3 bedroom, 1½ bath on large lot in prime area. Reduced $121,900.
RED CARPET KEIM, NORTH
557-7700

302 Birmingham Bloomfield

BY OWNER: Bloomfield Hills Robertson Built Brick Ranch. Private setting in choice subdivision. Open Sat & Sun 1-5. $195,000. 853-2146

CITY
BLOOMFIELD HILLS
$775,000
1989 NEW CONTEMPORARY PRICED BELOW MARKET. Top of the line appointments including outstanding Euro kitchen with morning room, bleached oak hardwood throughout, skylights, family room, game room, exercise room, exciting master suite, spa room and more. H-169104
HANNETT, INC.
REALTORS
646-6200

CUSTOM BRICK COLONIAL - 4 bedrooms, 2½ baths, family room, library, finished rec room, new kitchen, beautifully landscaped, private yard with awning covered brick patio, $268,000.
CALL KATHY BELL
The Prudential Great Lakes Realty
646-6000

FRANKLIN
OPEN SUN. 1-4
27315 Garden Way, S. of 14 Mile. Sparkling Franklin ranch! Transfert Reduced again! Updated! Lovely decor! New master suite! $194,500.
ANN FENNER SPIEGEL
644-6700 or 737-2478
MAX BROOCK, INC., REALTORS

GEORGETOWN
A popular area with convenient location to public and private schools. Beautiful family home in a treed-ravine setting. Newer kitchen, roof, furnace, air conditioning, carpeting and stove. Hardwood floors, 2 fireplaces, 4 bedrooms, 2½ baths. $219,900 H-61671
HANNETT, INC.
REALTORS
646-6200

GRACIOUS BLOOMFIELD Colonial on magnificent wooded setting. 4 Bedrooms, 2½ baths. Bloomfield Hills Schools. $259,500.
Call Ann Hershey 647-6400
Chamberlain, Realtors

GRAND OPENING!
OPEN SUN 2-5PM
284 WOODWIND
N. of Long Lake, E. of Lahser
Gorgeous quality built tudor built by Guido Grassi. City of Bloomfield Hills. Completely professionally decorated throughout. 4 bedrooms, 3½ plus ½ bath, marble entry, great room, family room, formal dining room, paneled library, white formica kitchen, 3 fireplaces. Finished walk-out lower level has entertainment center. Pool with spa. Total privacy, wonderfully landscaped, 3 car attached garage. Must see! Asking $825,000.
PLEASE CONTACT
SYLVIA STOTZKY
FOR PRIVATE SHOWING
THE MICHIGAN GROUP
661-9808 or 851-4100

GREAT VALUE
and
JUST LISTED
Bloomfield Hills ranch with a finished walk-out lower level. Features include 5 bedrooms, 3½ baths, 3 fireplaces, family room, gourmet country kitchen. Enclosed porch & super lot. (25CAR) $239,000
COLDWELL BANKER
SCHWEITZER
642-2400

INDOOR POOL-JACUZZI
ENTERTAINMENT AREA
OPEN SUNDAY 1-4
524 Kingsley Trail,
Bloomfield Hills
(N. of Long Lake &
E. of Kensington)
A special home with lots of open living area. Lots of updating throughout with new carpeting and wall coverings. Spectacular family room with fireplace and walk-out to pool area. Rec room too. Indoor pool, waterfall, jacuzzi. $389,000 H-167499
HANNETT, INC.
REALTORS
646-6200

INVESTORS
SPECIAL!!
FIXER UPPER
4 bedroom, 2½ baths
LOW TAXES!!
GREAT SCHOOLS!!
Call 932-3193

--JUST REDUCED--
MOTIVATED SELLERS
OPEN SUNDAY 2-5
16137 Wetherby,
Birmingham
(S. of 14 &
E. of Southfield)
Plan to see this spacious ranch with great floor plan. Hardwood floors throughout, living room with fireplace, dining room with built-ins, Florida room. $149,900 H-167978
HANNETT, INC.
REALTORS
646-6200

LOVLEY Tri Level in Bloomfield Hills with Birmingham schools. This fine home must be seen to appreciate. New kitchen with cathredral ceiling, wood floors throughout, decorated in neutral tones. 2 large decks with mature privacy landscaping. $194,900. For showing, call
Charles or Paul Balogh,
645-2500 or Eves., 646-6102
Cranbrook Assoc. Inc., Realtors

NEW CONSTRUCTION - Franklin Village, N. of 13 Mile on 1½ acres. Four bedrooms, family room & library, entertainment sized kitchen, formal dining room, bonus room over garage, $359,900.
CALL KATHY BELL
The Prudential Great Lakes Realty
646-6000

NEWER HOME Bloomfield Village. Lovely French colonial, contemporary flair, dramatic 2 story foyer, neutral colors, full basement, 2½ baths, large master bedroom, central air, attached garage. Don't miss this gem! Asking $348,990.
Ask for Steve Cash
REALTY WORLD CASH & ASSOC.
543-6488

NEW LISTING- Nottingham Forest. Beautiful 4 bedroom, 2½ bath colonial, much updating, living room & dining rooms with new drapes & carpeting. Large family room with fireplace & wetbar. Library, first floor laundry, circular drive, mature trees. Very sharp $274,000.
SNYDER, KINNEY & BENNETT
644-7000

NORTH WABEEK - WABEEK RIDGE MAGNIFICENT contemporary 5 bedroom brick ranch. 4 full & 2 half baths. 3800 sq. ft. on main level, white formica custom kitchen and Garden, Breakfast room with skylighted glass ceiling! White marble & decorator carpeting thru-out. Great room has white marble fireplace & wet bar. Library. Master bedroom suite has 2 walk in closets and white marble bath with skylighted jacuzzi and steam stall shower. Finished walk-out lower level is completely open with huge family room, complete kitchen, hot tub & exercise room. Wrap around decking. 3 car attached garage.
PLEASE ASK FOR
SYLVIA STOTZKY
OF THE MICHIGAN GROUP
661-9808 or 851-4100

OPEN SUNDAY 1-4
32279 Auburn Circle,
Birmingham
(S. of 14 &
W. of Greenfield)
Plan to see this newly listed home. Living room with fireplace and new carpeting. Open kitchen and dining area. Glassed porch with lovely courtyard. New furnace, garage door and more. $142,000 H-168598
HANNETT, INC.
REALTORS
646-6200

OPEN SUNDAY, 2-5pm. 19690 Beverly. If you love mauve and gray come and see our decorator designed and finished home. 3 bedroom, 2½ bath, library, formal dining room, central air, 2½ car garage, finished rec room, prime location, Beverly Hills. Birmingham schools. $189,900. 646-8709

302 Birmingham Bloomfield

JUST REDUCED
$226,900
--5 BEDROOMS--
OPEN SUNDAY 2-5
4257 Smugglers Cove,
Bloomfield Hills
(N. of Lone Pine &
W. of Franklin)
Plan to see this great family home with room for the large or extended family. Two master bedrooms (or guest suite), 3½ baths, family room with fireplace and patios. Private backyard. Bloomfield Hills Schools. H-169883
HANNETT, INC.
REALTORS
646-6200

NEW LISTINGS
SMASHING, WHITE BRICK house in pristine condition, built by designer builder has the best of everything. 4 bedrooms, 3½ baths, and more. $449,000. 851-6900.

CHARMING FOXCROFT ranch, with gracious foyer, hardwood floors, master bedroom has 2 walk-in closets and lovely landscaped yard. $249,000. 647-7100.

BIRMINGHAM RANCH, with full basement overlooking golf course-empty nesters don't miss this! Open floor plan, and updated throughout. $234,900. 647-7100.

PICTURESQUE SETTING. 4 bedrooms, 3½ baths, and 2 tiered deck set amongst gorgeous trees. Sondon Lake area, with Bloomfield Hills schools. $284,500. 647-7100.

WONDERFUL IN-TOWN location, with yester year charm. 2 story, 4 bedrooms, 2 baths, den, and newer furnace, central air, and roof. $189,900. 647-7100.

TERRIFIC CONTEMPORARY in Birmingham. 2 bedrooms, plus den, fireplace, vaulted ceiling, skylights, and recently painted in neutrals. $139,900. 647-7100.

QUARTON LAKES COLONIAL. Outstanding 4 bedroom with contemporary flair, 3½ baths, gorgeous gourmet kitchen, and whirlpool master bath. $435,000. 647-7100.

RALPH
MANUEL

OPEN SUNDAY 2-5
4521 Coachmaker, Bloomfield. Enjoy newness of redecorated houes plus the luxury of larger lots and mature trees in this popular sub. Enjoy summer on new patio or relaxing Florida room. Perfect for the growing family. $219,900
RED CARPET KEIM ASSOCIATES, INC. 855-9100

OPEN SUN. 1-4
1281 Fox Chase, N. of 14 Mile, W. of Cranbrook, 3 bedroom, 2½ bath. Stunning contemporary backs to golf course, inground pool. CB204.
COLDWELL BANKER
SCHWEITZER
737-9323

OPEN SUN. 2-5
1724 Heron Ridge, S. of Square Lake, W. of Club Dr.. Security gated community. 4-5 bedrooms. Magnificent home with master suite on 1st floor. His & Her baths & closets. 2 fireplaces, oak panelled library, family room with wet bar & finished walk-out lower level. Fabulous wooded lot. $1,250,000.
626-8700
Cranbrook
Assoc. Inc. Realtors

OPEN SUN 1-4PM
1834 Fairview
N. of Maple, W. of Chesterfield
BIRMINGHAM RENOVATION!
Walk to town from this cape cod with contemporary flair. Many skylights. Fireplace in great room. Master suite with spacious private bath. Dining room, lower level with art studio and a 2.5 car garage. Open feeling with great privacy! $285,000.
CALL SUZANNE LAMBERT
The Prudential Great Lakes Realty
646-6000 or 646-6971

OPEN SUN1-4PM
3712 N. Darlington, Bloomfield
S. of Quarton, W. of Lahser
SPACIOUS QUAD LEVEL!
On wonderful "U" shaped lot. Newer kitchen, island cook top. Bloomfield Hills schools! 4-5 bedrooms, 3½ baths, 2 fireplaces, beautiful treed lot. $279,000.
CALL SUZANNE LAMBERT
The Prudential Great Lakes Realty
646-6000 or 646-6971

OPEN SUN 1-4PM
5025 Forest Way, Bloomfield Hills
S. off Lone Pine, W. of Telegraph
Remodeled center entrance colonial in prestigious neighborhood. All new neutral decor. Quality appointments thruout. 6 panel doors, crown moldings, 4 bedrooms, 4.5 baths, remodeled kitchen opens to family room and deck. Oversized library adjoining living room, master suite with jacuzzi. Every amenity for fine living. $362,000.
CONTACT BEVERLY CLEMO
Associate Broker
The Prudential Great Lakes Realty
646-6000 or 737-2269

OWNERS ARE SELLING ...
WE ARE SELLING ...

272 Ravine $144,900
Open Sun. 2-4. REDUCED. 2 bedroom updated 1920 "cottage" in unique area of Birmingham. Dining room, stonE fireplace, basement, wonderful yard. Must close by Aug. 31. ..... Owner 645-2264

20180 Coryell $129,900
3 bedroom contemporary open floor plan ranch on 3/4 acre with inground pool. Possible option ..... Owner 644-0337

SALES CONNECTION
258-0852

PREMIER PROPERTIES
City of Bloomfield Hills
OPEN SUN 2-5PM
263 Pine Ridge
E. off Lahser, N. of Long Lake
Magnificent newer tudor style home in Echo Ridge. Over 6000 sq. ft. of living area on the first & second floor. Hot tub room. Large wine cellar. 4½ car garage. Bloomfield Hills schools. Outstanding value. Just reduced to $839,900.

CHESTNUT RUN NORTH
Outstanding 5 bedroom home in Bloomfield completed in 1988. Hardwood floors, neutral decor, professionally landscaped, large deck overlooking beautiful treed yard, sprinkler system, circular drive, Bloomfield Hills Schools, $739,850.
CALL SHARON KIPTYK
The Prudential Great Lakes Realty
646-6000

PRICED TO SELL!
BLOOMFIELD HILLS SCHOOLS
4726 PICKERING RD.
OPEN SUN. 2-5PM
West off Franklin Rd. Just North of Franklin Cider Mill.
Fresh, Contemporary 3 bedroom, 2 bath Ranch on beautiful private treed lot. Newer kitchen, central air/furnace, roof, deck & hot tub. Finished basement with wet bar, sprinkler & security systems. $189,500. 851-1565

SPACIOUS RANCH
3 large bedrooms, 2½ baths, dining/family/living rooms, custom built w/extras. Birmingham schools. $179,900. Call: 645-1884

UPSCALE BINGHAM FARMS
3 bedroom, 2 bath brick ranch, approximately 2,000 sq. ft. on a wooded 1 acre site, Birmingham Schools. $189,000. 30850 Bristol Lane, S. of 13 Mile Rd., between Telegraph & Lahser. Open Sun. 1-4pm.

WESTCHESTER VILLAGE - contemporary ranch with open floor plan, 3 bedrooms, 2½ baths, large kitchen, family room & deck. $174,900.
CALL KATHY BELL
The Prudential Great Lakes Realty
646-6000

302 Birmingham Bloomfield

OPEN SUN 2-5PM
1185 Willow Lane
Beautiful 4 bedroom 4½ baths colonial in Quarton Lake. Home has been all redone, bath, kitchen, everything. Finished rec room, 3 car garage. Motivated seller. Just reduced to $459,000.
CALL GAIL CRAWMER
The Prudential Great Lakes Realty
646-6000 or 540-4765

-REDUCED-
NEED 5 BEDROOMS?
Wonderful family home with Birmingham schools and quiet cul-de-sac setting. Spacious with family room plus library. Lots of room for family living. $234,000 H-167216
HANNETT, INC.
REALTORS
646-6200

--UPPER LONG LAKE--
OPEN SUNDAY 1-4
1832 Long Lake Shores,
Bloomfield Hills
(N. of Long Lake &
E. of Middlebelt)
Spectacular views looking to Heron Bay. Great all sports lake living with boat dock and garage. Good interior space in this walk-out brick ranch. Lots of potential. Bloomfield Hills schools. Plan to see! $579,900 H-61817
HANNETT, INC.
REALTORS
646-6200

303 West Bloomfield Orchard Lake

BLOOMFIELD HILLS School District. Just listed by owner. Colonial, 4 bedrooms with spacious dining, family, living & laundry rooms. 2-Way fireplace, 9 X 5 walk-in closet. Built-in china cabinet. Kitchen with pantry, many cupboards and built-in desk. Situated on over ½ acre in private, park-like setting in excellent neighborhood. $152,500. Shown by appointment or Open Sat. & Sun. 1-5pm. 4124 W. Newland Dr. (S. off Long Lake & W. of Middlebelt).
Call: 626-4790

BRING ALL OFFERS! Owner must sell. Brick ranch with 3 bedrooms, 25' living room, large kitchen, family room with fireplace, master suite with dressing area. Nice private backyard. Only $154,900. 851-6700

BRAND NEW CUSTOM BUILT. 2400 sq.ft. 3 bedrooms, 2½ baths, huge great room with fireplace, large dining room. French doors, landscaped lot. Many extras. $203,900 851-6700

GREAT BUY on this beautiful brick colonial, 4 bedrooms, large deck, cul-de-sac location, central air. Home is 5 yrs. old. 2 car attached garage. $209,900

CENTURY 21
MJL CORPORATE
TRANSFEREE SERVICE
851-6700

BUILDERS CLOSEOUT - Soaring ceilings, white formica and hardwood floors. Bargain priced at $345,000. PWB
MAX BROOCK 626-4000

BUILDERS CLOSEOUT
Striking 3300 sq. ft. contemporary featuring a first floor master and library. Living room with 2 story ceiling overlooking gallery. 3 car garage. Situated on quiet cull-de-sac. Priced below market at $345,000. PWB.
MAX BROOCK, INC.
662-4000

BY OWNER - Clean well maintained 1 owner 3 bedroom Ranch. Living/dining room, updated bath, newer carpet, full extra high basement, large shed. Open Sun. 2-5PM. 6535 Duffield. Broker's own home. Priced to sell. $79,900. 363-1227

BY OWNER - Fully restored Centennial farm house, 4000 sq.ft. on 1.4 acre lot. Prime location. Bloomfield Hills Schools. 4 bedrooms, luxurious master suite, library, sunroom with 2 story bay window, family room, living room, kitchen with builtins, 1st floor laundry, 2 fireplaces. Pool & hot tub, 3 car garage, sprinkling system, central air, alarm. Many unique features. $795,000. 851-7965

BY OWNER. Open Sun. 12-5pm. Potomac Green, 5664 Fox Hunt, 1¼ blks. S. of Walnut, bet. Orchard Lake & Farmington. 1st time offering, stately colonial, 4 bedrooms, den, 3 full baths, air, sprinklers, private patio. Buyers only 851-4998

EXCELLENT LOCATION
This new 4 bedroom 2½ bath custom contemporary offers a moderN design open floor plan. Offering great room concept, price drastically reduced, only $239,900. Ask for
BILL OR GARY
Realty Professionals
476-5300

HAMMOND LAKE PRIVILEGES
for charming brick ranch. Great floor plan with 3 bedrooms, 2 full baths. Finished basement, no-wax hardwood floors. Heated Florida room, 2 fireplaces. (10LAK) $129,900
COLDWELL BANKER
SCHWEITZER
642-2400

LAKE PRIVILEGES
--6 BEDROOMS--
Large family home with West Bloomfield schools and Darb Lake privileges. Flexible floor plan with updating. Plenty of room for the large family. $159,900 H-165883
HANNETT, INC.
REALTORS
646-6200

NEW UNDER CONSTRUCTION
PRESTIGIOUS PINE LAKE
This custom design home near Pine Lake Country Club is perfect for the water and boat lover. The approx. 3500 sq.ft. home has 4 bedrooms, 3½ baths, and a 2 car plus 1 boat attached garage. Occupancy in late fall. Approx. $500,000
TRI-MOUNT/ASPEN CONST
478-7747 - Michelle

OPEN SUN. 1-5.
4171 Old Dominion Drive, W. of Orchard Lake Road, N. of Walnut Lake Road. Walk-out on beautiful wooded lot to 7 acre park. 4 bedroom, 3½ bath, brick Colonial. 2,700 sq.ft., 2 decks, living, dining & family room w/fireplace, library, first floor laundry, large master suite, central air, automatic sprinklers, Pella windows, new Carrier 90 furnace, many extras! Move-in condition! $219,000 Buyers only. 681-9124

O

304 Farmington Farmington Hills

JUST REDUCED
Great 3 bedroom Farmington Hills brick ranch, beautiful hardwood floors throughout, full basement, 2 car garage, 1¼ baths, central air, totally remodeled kitchen. Priced to sell, $89,900.

HEPPARD
478-2000

KIMBERLY SUB. NEW LISTING. Attractive 4-5 bedroom, 2½ bath brick colonial. Large family room with fireplace, treed lot, prime location. By owner. $139,900. 476-0026

Must See to Appreciate
Outstanding 4-5 bedroom, 2½ bath brick colonial. Custom features include Merrilat cabinets, Andersen windows, crown moldings, master bedroom suite, family room with natural fireplace, finished basement, central air, all neutral, 2¼ car attached garage with workshop. $197,500.

PRICED TO SELL
Lovely 3 bedroom, 2 bath brick ranch. Nice kitchen with large nook, family room natural fireplace/cathedral ceiling, master bath, full basement, central air, 2 car attached garage. $111,000. Ask for...

Micky Eansor
REAL ESTATE ONE
477-1111 **477-8219**

NEAT- 3 bedroom ranch, 2½ car garage, $58,900. Land contract terms available. 23225 Colgate St. 624-4899 553-2614

NEW LISTING
SPACIOUS COLONIAL. 4 bedrooms, private dining room plus family room, fresh neutral decor, and backing to commons. Move right in! $159,800. 647-7100.

STUNNING CONTEMPORARY, backing to woods. 4 bedrooms, 2½ baths, family room with fireplace, and private patio. Ideal location! $179,900. 851-6900.

RALPH MANUEL

OPEN EVERY SUNDAY 2-5pm
Alta Loma Sub in downtown Farmington. Two story, 4 bedrooms, 2½ baths, inground pool, finished basement, central air, very large treed lot. Just Reduced! $169,900.

HEPPARD
855-6570

Open Houses Sun. 1-4pm
Two beautiful colonials in Farmington Hills, open for your pleasure. Both have 4 bedrooms, 2½ baths, family room with fireplace and are in excellent condition. Great values in today's market.

24157 Elizabeth Ct. $152,500
29148 Raleigh. $156,000.
Real Estate One
Farmington 477-1111

OPEN SUNDAY 1-5
29820 Woodbrook, Holly Hills Sub., 13 Mile/Middlebelt. 4 bedroom, family, florida room, air, wooded lot. Top condition. Owner. $149,000.

PERFECTION II
Built in 1984, this immaculate 3 bedroom, 2½ bath brick Georgetown colonial welcomes you with ceramic foyer plush wall & floor coverings. Formal dining & living rooms, large family room w/natural fireplace that opens onto expansive kitchen. $158,900.
ASK FOR RANDY GOODSON
Prudential Great Lakes Realty
669-3636 or 770-5366

PREMIUM
A Country setting surrounds this sprawling 3 bedroom brick ranch. 1½ baths, formal dining room, family room with fireplace, very open floor plan, Florida room, 2 car attached garage. A real buy at $129,900. Ask for:
MIKE LEACH

Century 21
ROW
464-7111

ULTRA CONTEMPORARY
Outstanding quality & unique design are highlighted by: 4 bedrooms, library, formal dining room, living room, family room with fireplace, 3 car side entrance attached garage, circular drive, porfessionally landscaped, central air & vacuum, security, sprinkler, 2 full & 3 half baths, newer home in North Farmington Hills. $189,900.

PEAK OF PERFECTION
3 bedroom brick ranch, 1½ baths. Updated: kitchen, bath, furnace & light fixture. Professionally landscaped. Large lot. $102,900.

CENTURY 21
HARTFORD
478-6000

304 Farmington Farmington Hills

OPEN HOUSE!!
SUN 1:30 - 5PM
26530 ROSEHILL
Come on out and fall in love with this beautiful 4 bedroom custom colonial in a wooded, serene setting! Lots of quality features; crown moldings, ceramic entry, large kitchen, bigger family room, deb, sunporch plus deck and even a walk-out finished lower level! We'll look for you! $267,500.
ASK FOR BARB MEGARIAN
The Michigan Group 851-4100

OPEN SUNDAY 2-5
19946 Meyster, S. of 14 Mile & W. of Farmington.
ROLLING OAKS. Stunning Provencial model. Ceramic foyer, free form kitchen family room, library. Forest Elementary School. $207,000. MMV.
MAX BROOCK, INC. REALTORS
626-4000

OPEN SUNDAY 2-5
34722 Valley Forge
(S. of 13 Mile Rd, E. of Drake)
LIKE NEW CONTEMPORARY! Open floor plan, 4 bedrooms, library, family room, formica kitchen, cathedral ceilings, deck & lovely setting. CONTACT MARTIN SMITH OR IRIS GOLDSTEIN.

CENTURY 21
MJL CORPORATE TRANSFEREE SERVICE
851-6700

OPEN SUN. 1-5
FIRST OFFERING
28951 Lake Park Dr., 13/Drake. Beautiful Tudor featuring 4 bedrooms, living room, family room, formal dining, finished basement, treed lot with huge deck, central air & sprinklers... the List goes on! $173,900. LWA.
Call DOUG
DURBIN, Inc. Realtors 626-3000

OPEN SUN. 2-5pm
36772 Lansbury
This Chatham Hills quad features 4 bedrooms, 2.5 baths, 2 car garage, remodeled kitchen with breakfast bar & skylights, polished hardwood floors & a formal dining room & living room, family room w/fireplace, finished basement w/wet bar, all in a perfect family neighborhood with a scenic park. Only $165,000. Call..

Bill Lima
REAL ESTATE ONE
477-1111

SHARP CONTEMPORARY 4 bedroom, 2½ bath colonial. Vaulted ceilings, great room, large kitchen, 1st floor laundry, 2 car garage and much more. $149,900.
Cape Cod, Inc. 351-0880

305 Brighton, Hartland, Walled Lake

BRIGHTON - prime area, excellent country home, 2500 sq. ft., 3 large bedrooms, 1¼ acre partially wooded lot, $229,000. Call 229-8157

HAMBURG - 1½ story home with decks. Lake privileges. 2½ car garage, central air, fireplace, basement & appliances. $84,900. Help-U-Sell of Livingston, 313-229-2191
Open House Sun. July 22

HARTLAND-W.Hartland woods. Must sell, great buy. English Tudor 2 story, 4 bedrooms, 2½ baths, large lot, walk to HS, $138,000. 632-5243

OPEN SUN 1-4PM
DESIGNED WITH DISTINCTION! A quiet blending of hardwood floors & custom woodwork in this gorgeous home. 4 bedrooms, 2½ baths, 3+ car garage & located in prime "Ravenswood Sub." Brighton Twp. Hartland Schools. $248,000. Take Old US-23 S. of M-59 approximately 5 miles and follow open signs to 9935 Birch Run.

OPEN SUN 1-4PM
EXCEPTIONAL VALUE! Completely updated contemporary ranch with privileges to Lake Morainel 3 bedrooms, 2 full baths, finished basement, private yard, and in a great family neighborhood with park and beach. Hartland schools. $119,900. Take I96 W. to Pleasant Valley Rd Exit. Turn right, travel N. 2 miles follow open signs to 3137 Old Orchard.

ENGLAND REAL ESTATE 474-4530

WALLED LAKE: Move-in condition. Lakeland Hills Estates. Brick ranch, 3 bedroom, 2 full bath, cathedral ceiling, central air, large wooded lot on cul-de-sac. $114,900. 624-1275

306 Southfield-Lathrup

BRIGHT & CLEAN tri level. Open floor plan with sunken living room, new carpet & paint, central air, quiet residential area near Dun Scotus, $89,900.
CALL BERT NEWMAN
The Prudential Great Lakes Realty
626-9100

FAMILY NEIGHBORHOOD. This updated 4 bedroom colonial is professionally decorated. Double Jennair oven, gas fireplace, dining room, finished basement, security system. Beacon Square. $139,900

CENTURY 21
MJL CORPORATE TRANSFEREE SERVICE
851-6700

306 Southfield-Lathrup

Affordable Ranch
Large Lot enhances this quality built, maintenance free newer 3 bedroom brick ranch. Finished basement with ½ bath and possibility to add shower and a two car garage completes this lovely home. $82,900.

The Prudential
Harry S. Wolfe, REALTORS
462-1660
Independently Owned and Operated

BEACON SQUARE
Exceptional condition on this Contemporary brick ranch with every possible amenity. Neutral tones, built-ins, 2 car attached garage, central air & security alarm. Immediate occupancy, ½ block from swim club. Asking $112,000.
CALL JUDY KOMER
544-4893 Or 398-5683
Chamberlain, Realtors

FABULOUS CONTEMPORARY home in N. Southfield. Completely updated, 3-4 bedrooms, 2 full 2 half baths, central air, sprinklers, alarm, asking price $110,000.
PLEASE ASK FOR MARY ROBINER
THE MICHIGAN GROUP
851-4100 or 647-4065

MAGNIFICENT - Custom built 4 bedroom ranch, master bedroom with jacuzzi, recently remodeled, built in pool, lots of extras.
Call Nada 584-3711 or 945-0904

NEW LISTING
Beautiful Southfield. 4 bedrooms, totally redecorated, 2 car attached garage on almost 1 acre of treed natural terrain. $69,000. Call:
PAT WESTWOOD

Century 21
ROW
464-7111

"ON THE GREEN"
Extremely well decorated and cared for ranch. Shining hardwood floors, beautiful kitchen and bath, 2 bedrooms, large lot, attached garage. Located on Plum Hollow Golf Course. $84,900.

NETWORK
REAL ESTATE
476-1600

OPEN HOUSE SAT., July 21, 1-4pm. 29540 Meadowlane, Southfield. Incredible 5 bedrooms, 3½ baths. Updated with pool, solar room, jacuzzi, finished lower level, built-ins & recessed lighting. Call Nancy
855-2200
Cranbrook Realtors Assoc. Inc.

OPEN SUN. 2-4
18153 Westhampton, S. of 9 Mile, W. of Southfield Rd. Brick ranch with partially finished basement and Florida room at $68,000. CB195.
COLDWELL BANKER SCHWEITZER
737-9323

SOUTHFIELD BEAUTY
29640 MARSHALL
OPEN SUN. 2-5PM
N. of 12 Mile, E. of Greenfield. New listing - 3 bedroom brick colonial, family room, natural fireplace, sparkling kitchen & dining area, appliances, carpeted. Very sharp throughout. Garage. MOVE RIGHT IN - PRICED RIGHT. THIS ONE WON'T LAST. SEE TODAY.
HELENE MALLON
RE/MAX EXECUTIVE 737-6800

SOUTHFIELD - CAPE COD
3 bedroom, 2 baths, 1680sqft., 1 acre with trees. 10 mile & Beech. $97,800. 353-7384

SOUTHFIELD DOLL HOUSE
24090 MARTHA WASHINGTON
OPEN SUN. 2-5PM
1ST SHOWING - Face brick ranch situated on a beautiful park-like landscaped lot 153x217x160x185. Custom interior, living room - natural fireplace, dining room, family room, bright kitchen with breakfast area, 2 bedrooms, 2 baths, full basement, attached garage. Immediate possession. Offered by:
HELENE MALLON
RE/MAX EXECUTIVE 737-6800

307 South Lyon Milford-Highland

ATTRACTIVE - new listing, tri level. Open Sun. 2-5. 58565 Travis Rd. New Hudson. 3 bedrooms, 1 bath, attached garage, a lovely home. Asking $114,900.
Homeowners Concept 349-3355
or owner 437-9291

BEAUTIFULLY DECORATED
4 bedroom, 3 bath home with 2 stone fireplaces, 1 brick fireplace, finished lower level, 1 heated out building, 1 barn on acreage. Located in Milford. $245,000. 684-2702

LYON TWP. - Open Sun. 12-5pm. 29960 Cobblestone Lane. 3 Bedroom, 2 bath Ranch. Great Room with fireplace, 1st floor laundry, vaulted ceilings, large kitchen & nook on large wooded lot with tiered decking. 2 car attached garage, many extras. $159,900. 437-9490

MILFORD AREA. 227 ft. lakefront on Lake Ona. Beautifully landscaped 3 bedroom, 2½ bath quad, recently redecorated, move in condition, $179,000. 1-685-9457

MILFORD Pine Meadows. Only five sites left including stunning pine tree covered site adjacent to Kensington Park. Call 362-4150 or 684-5607.

MILFORD. Over 3100 sq.ft energy efficient custom cape on landscaped rolling acre. 4 bedrooms, natural cherry country kitchen, formal dining, first floor master suite, laundry, library & greatroom. Options galore. Compare at $274,900. After 5pm. 684-0634

NEW HUDSON - Very secluded ranch home on an acre. 4 bedrooms, 3 baths, basement, fantastic jacuzzi, fireplace. $133,500. CTK.
MAX BROOCK 626-4000

NEW HUDSON - 2,600 sq. ft. ranch. 3 bedroom, 2½ bath with formals. Open floor plan, cathedral ceilings with lofts. Whirlpool, sauna, full basement. Many extras on 1.6 acres. $214,500 437-1858

307 South Lyon Milford-Highland

BACKING TO A 9' Deep Pond. 61693 Tayberry Circle. Plush carpeting & open floor plan makes this 3 bedroom home, family room, fireplace, attached 2 car garage, wide open spaces and subdivision. Asking only $141,900. Must sell. Call One Way Today! Silver Lake/Pontiac Trail Area.
477-SELL (477-7355) OR 473-5500
One Way Realty

CALL DON OR DORIS
SOUTH LYON
GENTLEMAN FARMERS 3¼ ACRES
Enjoy the feel of the land without turning a shovel. Plus 3 bedroom ranch just built in 1988 with 3 full baths, full walk-out basement, prep for bath. Family room with cathedral ceiling, 44' sprawling deck overlooking Green Acres. First floor laundry, 2 car attached garage. All this and much, much more. For only $170,900.
MAYFAIR 522-8000

OPEN MODEL
SOUTH LYON: Nichwagh Lake Estates, Lot 2, 1769 sq. ft. Ranch on ½ acre lot with lake view. 1¼ miles W. of Pontiac Trail on 9 mile. Saturdays & Sundays 12-5pm,
Or call 669-3297
ROBERT A. SWEIGARD BUILDER

SOUTH LYON

Lake Nichwagh waterfront view building site with private dock on the lake, only 50' from property line. Wooded site is perked surveyed. Walkout. Road will be paved. 1.2 acres. $52,500.

Ranch in South Lyon, close enough to walk to shops but located on cul de sac for low traffic. 3 bedrooms, 1½ bath, central air, attached garage. Finished walkout has family room and rec room and half bath. $89,900.

Large ranch on 20 acres. 3 bedroom home with 20x30 family room addition. Addition has cathedral ceilings, 6 skylights, jacuzzi with humidity control and opens to wrap-around deck. Home has been extensively renovated. 1 car attached garage. 30x48 pole barn built 1988. New septic field 1989. Possible splits on private road. 12 acres wooded. $210,000

NOLING REAL ESTATE
522-5150 437-2056

SOUTH LYON: Nichwagh Lake Estates. 2,200 sq. ft, Cape Cod. Large front porch. 3 bedroom, 2½ baths, hardwood foyer, walk in pantry, large great room, fireplace, first floor laundry room, ½ acre lot. $159,900. Open House. July 21,22, 12-5pm, or shown by appointment. Located on 9 Mile Rd. 1¼ miles W. of Pontiac Trail
A.J. Van Oyen Builders
229-2005 684-1228

SOUTH LYON - 3 bedroom ranch, 2 baths, family room, central air, 2½ car garage, inground pool, plus extras. $94,900. 437-8538

SPECTACULAR VIEW OF KENT LAKE - Spacious brick ranch on 1.3 acres. All the amenities including central vac & central air, huge basement. 4.3 additional acres available. Must see to appreciate home and view. $189,900. 59711 Pettengill, S/ Grand River, W/Martindale. Call
JOHN O'BRIEN
REAL ESTATE ONE
348-6430

THIS STATELY 2 story Tudor sets on over 3 acres of beautifully landscaped lot with pond. 3500 sq. ft. home has 3 bedrooms, 2 full baths, and to laws. Huge master bath with whirlpool tub, 2 natural fireplaces, 1 mile from Downtown S. Lyon. Priced at $289,000.
CALL DICK WADDELL
Re/Max Boardwalk 459-3600

WE'RE READY!
to sell this lovely 3 bedroom maintenance free brick home with large gourmet kitchen, walk-out private yard, finished basement and home warranty. Only $83,900.
ASK FOR RACHEL COLVIN
CENTURY 21 TODAY 261-2000

WHITE LAKE PRIVILEGES
3 Bedroom Ranch on large shaded country lot. Built-ins in every bedroom, 2 natural brick fireplaces, wet bar and much more. Don't miss this one. $79,800.
CENTURY 21 COUNTRYSIDE
887-2500

308 Rochester-Troy

AFFORDABLE - SUPER CLEAN
Troy - 3 bedroom brick cape cod. Family room, 1¼ baths, 2½ car garage. Many extras. Must see. 714 Jamaica, S. of 15 mile, E. of Rochester Rd. Take Hendrickson to Jamaica. $87,900 977-3999
OPEN SUNDAY 11 am - 4 pm

BY OWNER - SUPER BUY! Cumberland Sub. Large ranch with formal dining, many extras. Backs to quiet park. $145,900. 652-2883

CLARKSTON: All brick home. Wooded lot. Beautiful view. Deer Lake access. Just remodeled. 1 mile off I-75, ½ mile from downtown Clarkston. Only $259,000. Call for appointment, 625-6254

NEW LISTING
Great starter home or investment property in highly desirable neighborhood in North Royal Oak. 3 bedroom, 1 bath Ranch with basement. Much updating throughout. New 2 car garage. $84,900
HALL & HUNTER
644-3500

OPEN HOUSE SUN., July 22, 1-4pm
2108 Adrienne. Last opportunity prior to listing. Bring offers.
879-6985

OPEN HOUSE SUN JULY 22, 1-4PM
849 Augusta, Rochester Hills
FORMER MODEL AD
BROOKWOOD GOLF CLUB
S. of Tinken, W. of Livernois. Exciting floor plan with 2 story dining room, bridge on upper level, 3 bedrooms, quality inside & out. $198,500.
CALL ELEANOR FEELEY
The Prudential Great Lakes Realty
651-8850

OPEN SUN 1-4PM
2405 Terova
S. of Long Lake, E. of John R.
FOUR BEDROOM TROY COLONIAL with 2½ baths, family room with fireplace, basement, and many extras. Located in Troy's Windmill Pointe. A walk to all schools. $128,900.

OPEN SUN 1-4PM
1925 Connolly
N. of Long Lake, W. of Coolidge.
FANTASTIC FAMILY SUB. Sharp 4 bedroom colonial with 2 full and 1 half bath. Library. Wood foyer floor, kitchen island, large deck, premium size lot. Sprinklers. Central Air. $238,800.

OPEN SUN 1-5PM
4744 Pier Ct.
S. of Long Lake, W. of Coolidge
BRAND NEW - in time to make many selections. Oak River Sub on beautiful cul-de-sac. 4 bedrooms, 3200 sq. ft. colonial. $299,000.

OPEN SUN 1-4PM
5020 Cardinal
1 blk. N. of Long Lake,
W. of Coolidge
BEAUTIFUL FRENCH TUDOR with 4 bedrooms, 2½ baths, 1st floor laundry, den, large impressive ceramic foyer surrounded by heavily matured trees for complete privacy. Very motivated seller. $225,000.

THE PRUDENTIAL
GREAT LAKES REALTY
689-8900

Rochester Hills - Open Sun. 1-4
Gorgeous 3 bedroom professionally done colonial. Loaded with extras including 30x16 ft. covered deck. $173,900. 375-2477

ROCHESTER HILLS-BY OWNER. Short term contingency considered. Walk to schools, cul-de-sac, 38 ft. gunite inground pool, professionally landscaped, circular drive, central air, central electric air filter, brick colonial, sprinkling system. 4 bedroom, 2½ bath, huge master bath, shower & separate Roman tub, all bath-either ceramic or oak, oak floors in foyer, dining room, kitchen & family room, skylights, new carpeted, finished basement with wet bar. $239,900. Buyers only.
Call for appointment, 652-2935

TROY - NEWLY LISTED
1,800 sq. ft., 3 bedroom brick ranch, formal dining, finished basement, sprinklers, air, immaculate. Asking $142,500. K. Langen 656-2000
E.R.A.

308 Rochester-Troy

OPEN SUN. 2-5
TROY - 2285 Oak River Ct., Oak River subdivision is the prime location for this executive style 4 bedroom, 2½ bath colonial. The lot has been professionally landscaped to create a very private setting. Beautifully decorated in neutral tones. Many of the amenities are new. The heated sun room is a perfect location for a hot tub. Don't miss this one! Call Jan MacGregor 644-6700
MAX BROOCK, INC.

ROCHESTER HILLS - Spacious 3 bedroom ranch, 2 bath, 2½ car garage, air, first floor laundry. Asking $153,900. By Owner. 656-2707

ROCHESTER HILLS, motivated owner. Unique 4 bedroom custom ranch, great room 20 X 20, formal dining room, morning room, 2 fireplaces, large kitchen, 4 baths, first floor laundry, finished basement. Open Sun. 1-4. 3127 Salem Dr., $218,000. 373-4044

ROCHESTER - Open Sat. & Sun. New 3,000 sq. ft., ranch. 1038 Stony Pointe Blvd. $269,000 Brokers Protected. Jim Sardelli & Associates
689-7445

TROY-BIRMINGHAM SCHOOLS
Great family home with 4 bedrooms, 2½ baths, and lots of recent improvements including 19X12 screened porch for your summer enjoyment. Pride of ownership shows! $149,000 H-165596
HANNETT, INC.
REALTORS
646-6200

TROY - Open Sat.-Sun. 1-6. Immediate occupancy. 4 bedroom, 2½ bath colonial. 2833 sq.ft. Over 1/3 acre lot, central air, many extras. 700 Keston Dr., N of Square Lake, E of Crooks. $219,000. 828-3475

TROY, Raintree Sub. Open Sun. 11 to 3. 3 bedrooms, 1½ baths, open floor plan. Air, 1st. floor laundry, new flooring throughout. Electric garage door, custom fireplace in family room, deck, 15 x 30 above ground heated pool. Very clean. 3529 Millay, Broker owner. 524-9555

TROY'S PRIME Location. Beautifully well-kept 4 bedroom, 2½ bath tudor on cul-de-sac, with many fine features. $226,900 879-7645

TROY STARTER. 2 bedroom, double lot, FHA terms. $54,990. Century 21 Town & Country Troy. Ms. Jordan. 524-1600 or 643-8282.

TROY. Open Sat 2-5. By owner. Beautiful 2-3 bedroom ranch. Birmingham schools. New kitchen & bath, 1316 Wrenwood, Big Beaver/ Adams. $132,500. 647-3944

TROY - 2 story, over 2000 sq. ft. 4 bedrooms, 2 baths, 2½ car attached garage, large lot. Troy schools. $115,000. 828-7486

TROY
2,400 sq.ft. newer prestigous 4 bedroom colonial. 2½ bath, library, den, family room w/natural fireplace, deck, central air, dining room, living room, basement, 2½ car garage.

Just Reduced... $164,9000

REALTY WORLD SUBURBAN, INC.
477-4464

309 Royal Oak-Oak Park Huntington Woods

FOUR BEDROOM BI-LEVEL, basement, detached garage, close to downtown Royal Oak. $64,500. Call Mon.-Sat., 11am-3pm, 399-9105

HUNTINGTON WOODS - Open Sat & Sun 2-5pm. 12706 LaSalle, S. of 11, W. of Scotia. Charming brick cape cod, 3 bedroom including large master suite, 2 baths, remodeled kitchen, central air, fireplace, 2 car garage. $128,900. 548-2358

OAK PARK
OPEN SAT. 2 - 5
24090 Scotia, South of 10 Mile, East of Coolidge. Sharp 3 bedroom ranch with 1½ baths, neutral decor. Central air, partially finished basement, $49,900
RED CARPET KEIM MAPLE, INC.
553-5888 **642-6500**

OPEN SUN 1-4PM
12914 Wales, Huntington Woods
E. of Coolidge, N. of 10 Mile Rd.
Approximately 3000 sq. ft. custom story and a half. Offers 3 large bedrooms, den, fireplace & extra large family room. Immense master suite, 2.5 baths, 2 car attached garage, formal living & dining rooms, central air.
CALL SHIRLEY PEISNER
The Prudential Great Lakes Realty
626-9100

309 Royal Oak-Oak Park Huntington Woods

BY OWNER, Huntington Woods, white brick Cape Cod, 3 bedrooms, 2 baths, updated kitchen, enclosed porch, hardwood floors, fireplace in living room, 2 car garage. $117,900. 398-3513

HUNTINGTON WOODS - 3 bedroom bungalow. Seperate dining room, fireplace, rec' room, fenced yard, best buy in Woods. 855-0348

JUST LISTED
N. ROYAL OAK - cute 3 bedroom 1½ bath aluminum/frame ranch on tree-lined street. Living room with fireplace, family room with Franklin stove, kitchen appliances, newer carpeting, freshly painted inside. Priced at $92,500.

JUST LISTED
N. ROYAL OAK - cute 3 bedroom 1¼ bath aluminum/frame ranch on tree-lined street. Living room with fireplace, family room with Franklin stove, kitchen appliances, newer carpeting, freshly painted inside. Priced at $92,500.

GOODE
REAL ESTATE
647-1898

NO. ROYAL OAK - updated bungalow with basement & garage, new kitchen. $89,900. Ask for Mary Selinger, Century 21 Today, 855-2000

ROYAL OAK-Charming brick Colonial, 3 bedroom, family room, many extras. Must sell. $133,900.
Open Sun. 2-5PM, 549-0289

ROYAL OAK - Near Birmingham. By Owner, 3-4 bedroom home, large open floor plan, 2½ baths, walk-out basement, fireplace, 2 car garage, possible duplex. Before we list $123,900. 685-2582

ROYAL OAK
N. Royal Oak! 3 bedroom, 2 bath ranch. Fireplace! Basement! Deck! Garage! $119,500.
ANN FENNER SPIEGEL
644-6700 737-2478
MAX BROOCK, INC., REALTORS

ROYAL OAK: 2 bedroom bungalow, updated throughout. New furnace in 89. $79,900. Call for appointment. 544-0199

310 Wixom-Commerce Union Lake

CLEAN 3 Bedroom, 1½ bath quad, wooded, cul-de-sac, no pets. 9-1-90. Lake access. $1,000/month + security w/option to buy. 363-7675

COMMERCE/LAKE SHERWOOD
Brand new, custom colonial. Full beach & boat privileges, steps away! Pick colors. $177,900. 685-8161

COMMERCE LAKE Canal: Tri-level, 2,000 sq. ft., 80 x 160 lot, private, extra lot possible on canal. Many extras. $160,000 363-9300

NEW LISTING
Commerce Township - Wolverine Lake area. Nice 3 bedroom ranch, family room, large country kitchen, full basement, attached garage. Asking $84,900.
CENTURY 21
Cole Realtors
937-2300 **455-8430**

WATERFORD TWP.
OPEN SUN. 1-4
WOODINGHAM - 834. Absolutely gorgeous 3 bedroom tri level, 1¼ baths, large lot, central air, land contract available, immediate occupancy, family room, close to lakes - $79,900. N. of Cass Elizabeth Lake Rd. West of Cass Lake Rd.

Century 21
CASTELLI 525-7900

12 Acres
of freedom come with this totally restored 1837 farm house. You can raise all your own fruits and vegetables plus have plenty of room to roam. If your into raising horses there is a barn complete with stalls for 12 horses plus an indoor riding arena. Property can be split and is in an area of $200,000 plus homes. A great opportunity at $349,900.

The Prudential
Harry S. Wolfe, REALTORS
474-5700
Independently Owned and Operated

310 Wixom-Commerce Union Lake

COMMERCE, New Cape Cod, 3200 sq. ft., 2¼ baths, lake access, wooded, 10 year warranty, $169,900 or 2000 sq. ft. for $139,900. 682-3408

EXCEPTIONAL!
All the goodies and clean! 4 bedroom with family room, central air and 2 car attached garage. 1700 sq.ft. of value! $128,500.

UP NORTH SETTING
Exciting contemporary on wooded 10 acres. 3 bedrooms, 2½ baths, greatroom with 2 story vaulted ceiling and loft. $249,000.
CENTURY 21
SUBURBAN
349-1212 **261-1823**

OPEN SUN. 1-4pm
7336 Lockin, Union Lake privileges. Private 20' lakefront lot across the street for 3 homes private use, sandy beach, boat docking. Spacious home, 2,171 sq.ft. Living room, family room with fireplace, 3 bedrooms, 3 baths, special master suite, private backyard has patio, shade trees & fir trees. Serene setting. Oversized garage. Must see to appreciate. $138,000. Ask for..
Lu Richards
REAL ESTATE ONE
685-9050

UNDER CONSTRUCTION
DESIRABLE UNION LAKE
This 5500 sq.ft. home has an outstanding lakefront floor plan with 4 bedrooms, 3½ baths, a full basement and a 3 car attached garage. It will be ready for late fall occupancy. Approx. $550,000.
TRI-MOUNT/ASPEN CONST.
478-7747 - Michelle

UNION LAKE. 1 yr. new custom built home in a lovely subdivison. 3 bedrooms, 2 baths with open loft area. 2 car garage. All amenities. Walk-out basement to wooded area. By owner $169,000. 360-2632

311 Homes Oakland County

ADDISON TWNSP home with 3,780 sq. ft. w/50 X 48 barn on 5 acres. Oak kitchen, hardwood floors, 4 bedroom, 2 bath. By Owner. $179,000. Call 628-2915

BRAND NEW
Outstanding 3 bedroom, 2½ bath home in Oxford. Full basement, 2 car garage, first floor laundry, fireplace and natural gas. Quality throughout. Many extras. Area of new homes. $154,900.
WARE PIDDINGTON
627-2846

Clarkston
OPEN SAT & SUN 12-5
8516 Phendara Blvd.
Walters Lake front. Panoramic view. Contemporary 3 level home with 3 levels of wood decks. There is a formal dining room, 2 fireplaces, and 3 car garage. Selling for $259,900. Directions: Take Clarkston Orion Rd. to Eston Rd. to Mohawk to Phendara Blvd.
HELP-U-SELL
666-4536

CLAWSON, 15 Mile Rd. & Crooks, 3 bedroom, brick ranch, 1½ baths, 2 car garage, remodeled, move in condition, owner. $82,900. 288-9118

FERNDALE - 1741 Academy, off Wanda. 3 bedroom, newly decorated & carpeted, 2 car garage & extra lot. Call for appointment, 540-0165

IMPRESSIVE 4 bedroom colonial, central air, Japanese Garden, cement pond, built-in gunite pool, 130 X 151 lot, 21" Schoenherr, Franklin Meadows, Utica schools. $179,000. Owner. 739-9364

JUST REDUCED - MUST SELL
Nature lover's paradise. 8 acres of country living. Ideal for horses. Kitchen recently remodeled w/ skylight, ceramic floor, & cabinets galore. Immaculate home. Easy access to Dixie & I-75. Must see! $139,900.
Jackson Real Estate 1-674-1120

LAKE ORION - NEW 2 STORY Colonial home - 1373 Joan, with a walk out lower level, 3 bedrooms, 1½ baths, oak cabinets, 2 car garage, lake privileges on Long Lake. $98,500. 627-4744 or 627-2554

OAKLAND TWP. 7 month old contemporary stop a hill. 1 acre lot. 4 bedroom, 3¼ bath, 3 fireplaces, 3½ car garage, $499,000. Buyers only. Call for appointment, 652-2935

WALLED LAKE - 4 bedroom, split-level colonial, ¾ acre, 3,000 sq.ft., 2¼ bath, inground pool, sprinkler system, lake privileges. 624-1849

311 Homes Oakland County

LAKE ORION - Contemporary tri-level, Kestington Subdivision. Approximately 2400 sq.ft., 4 bedrooms, 4 baths, fieldstone fireplace. Beautiful landscape, Lake Voorhies privileges. Immediate occupancy, $127,900. 391-0739

NEW LISTINGS
CUTE CAPE COD, in desirable Berkley. New furnace, many updated, panelled rec. room with bar, hardwood floors, and bay window in breakfast room. $72,000. 647-1700.

HILLSIDE SETTING on 1.4 acres. Enjoy views of Lake Judah, and privileges on Carpenter Lake. Two bedrooms, large family room and library. $129,000. 851-6900.

RALPH MANUEL

321 Homes Livingston County

FOWLERVILLE - 3 bedroom ranch. 1½ baths, 2 car garage, full basement, close to shcools, $115,000. 517-223-8419

HARTLAND - 1,900 sq.ft. custom ranch, 3 bedroom, 2 bath, first floor laundry, sunroom, country kitchen, deck, new 28x32 barn with cement floor, 2 acre centennial orchard. $145,900. Exit US-23 North, E. on Clyde Road, N. to 6030 Hartland Road. Open Sun. July 22, 1-5pm.

HIGH ON a hilltop overlooking Lake Chemung is a jewel of a home at a rock bottom price - owners transferred. 3 bedroom, large deck to enjoy the lake breezes, fireplace, great view from living/family room. Immaculate home for $77,500.
Marilyn or Sandi 546-1700

322 Homes Macomb County

ROMEO HILLS - Magnificent view of East Mill Lake, french colonial. $279,000. Priced to sell. Immediate Occupancy. 752-7282

STERLING HEIGHTS - 3 Bedroom brick ranch. 2 full baths, cental air & more. 17 Mile, W. of Ryan. $112,900. By Owner 977-1817

STERLING HEIGHTS
3 bedroom Colonial, 1½ baths, 1st floor laundry, central air, natural fireplace & wet bar in family room, partially finished basement, furniture & all appliances included. $129,900. Call Pearl Raman.
CENTURY 21 ADVANTAGE
Office: 528-0920
Home: 751-3481

STERLING HTS. Colonial $109,900. 4 bedroom, 2¼ bath, 1st. floor laundry, finished basement, family room, fireplace, 2 car attached. Sharp and clean. Better hurry! TD725.
Call Tom Desmone, Remax East:
792-8000, ext 455

324 Other Suburban Homes For Sale

LAKE FENTON SCHOOLS: $129,900. 13048 North Rd. Crane Lake. Water, Nature and Northern Atmosphere, plus just seconds from US-23, is what you can expect from this 3 bedroom Bi-level with large foyer, very open floor plan. Den. Fireplace in great room, 2 baths and many more extras! Open by appointment, call lister Jackie Becker, at Century 21 Parkplace LTD.
313-629-2234
or evenings, 313-629-2678

325 Real Estate Services

FREE INFORMATION KITS
Nationwide
Resorts
Vacant Land
Investment
Re-Locating?

CALL JIM CASEY OF
Snyder Kinney & Bennett
644-7000

326 Condos

AAAHH!!....
Carefree living in this 2 bedroom, 2 bath immaculate condo. Centrally located near Birmingham. Loaded with all the extras. Great value at $52,900. PSB
MAX BROOCK, INC.
626-4000

326 Condos

ABSOLUTELY PERFECT
Exceptional decor. Great location. Move-in condition. 2 bedrooms, 1½ baths, spacious open floor plan, cathedral ceiling in great room, 1st floor laundry, finished basement with additional bedroom. Lots of storage, attached garage. Plymouth $114,500. Call.
DAVE BECKWITH
Remerica
HOMETOWN REALTORS
459-6222

A NEW CONDOMINIUM
SNEAK A PEEK GREENPOINTE AT COPPER CREEK
FARMINGTON HILLS
2 bedroom, 2½ bath townhouse. 2 car garage, fireplace, central air, private patio. Pre-construction prices from $109,990
661-4422

A REAL VALUE
1200 sq. ft. of charm, 2 bedrooms, dining room, private patio, first floor laundry, 1½ baths, all appliances, central air, $50 monthly maintenance and more. Located in the center of Plymouth. Must see. Only $74,900. Call
DOUG MASON
COLDWELL BANKER
459-6000

ASPEN RIDGE
--BIG REDUCTION--
$131,900
Sharp 3 bedroom, 2½ bath condo. Neutral decor, custom drapes throughout. Refrigerator, washer, dryer, double oven and lots more. Great West Bloomfield location. H-57389
HANNETT, INC.
REALTORS
646-6200

AUBURN HILLS near I75, immaculate modern 2 bedroom, new carpets, blinds & oven, central air & balcony. Priced to sell.Eve.355-0736

AUBURN HILLS: 2 bedroom, carport. Patio overlooking pond! Freshly painted. $45,900. Lease purchase option available. 644-8166

A WAY TO SAVE RENT. LOW down payment gets you into this updated condo with newer kitchen, bath, and carpet. Only $43,900. Call Sally at Century 21 Country Hills: 540-3050.

BEAUTIFUL BIRMINGHAM North. Completely updated upper condo near pool & picnic area. Oak kitchen, butcher block island, newer: stove, refrigerator, dishwasher, furnace, central air. Immediate possession. $74,900. SELLER MOTIVATED! Open Sun. 1-5. Adams, N. of Derby (between 15 & 16) or call Janet for appointment.

MANORS OF BIRMINGHAM - sharp, lower 1 bedroom, $45,900. Poolside upper 1 bedroom, $50,000 land contract. Open Sun. 1-4. 14 Mile, E. of Woodward.
BLOOMFIELD REALTY, INC.
647-8080

BINGHAM WOODS, spectacular 3 bedroom, 2½ bath, 1st floor master suite and den. Neutral decor, private treed lot. Just reduced, $289,000. 642-6354

BIRMINGHAM - Near 14 Mile/ Woodward. 1 bedroom, new decor, appliances, air, pool. Very clean $49,900. 852-8444

Be The First To See
this large 2 bedroom, 2 bath adult community condo that backs to a lovely treed stream ravine area. Marble foyer, in un

326 Condos

BEAUTIFUL LAKE VIEWS
Approximately 4,980 square feet of elegant open living space in this Cameo Lake of Wabeek detached home. Family room plus library plus finished lower level for great entertaining. $339,000 H-63789
HANNETT, INC.
REALTORS
646-6200

BELLEVILLE LAKE- 3 bedroom Townhouse on secluded cove of 8 mile long lake. 1 full bath & 2 ½ baths. Park W/boat dock & storage. Swimming pool & clubhouse with sauna. Adjacent to I94 between 23 & I275. $84,900. Open Sun. July 22, 1-5. & by appointment. By Owner. 485-7253 348-5573

BINGHAM WOODS CONDO
OPEN SUN. 1-4
23620 Overlook Circle, E. of Telegraph, S. off 13 Mile Rd. 3 bedroom, 2½ bath family room, well located in upscale complex. Professionally decorated. Features: European style kitchen, hardwood floors, master bath with whirlpool, 3 fireplaces, built 1985. Much, much more. $269,000.
SYLVIA GALLANT
RALPH MANUEL
647-7100

BIRMINGHAM FOX CROFT
OPEN SUN 2-5PM
Spectacular end unit townhouse with new marble faced natural fireplace. 3 bedrooms, 2½ baths, totally updated. You must see to appreciate. Bloomfield Hills Schools. $167,500. 560 Billingsgate
N. off Maple, W. of Telegraph
CALL SHARON KIPTYK
The Prudential Great Lakes Realty
646-6000

BIRMINGHAM - Williamsburg, end unit, 2 bedroom, 1 bath, finished hardwood floors. Very nice! Move-in condition. $79,900. Open Sun. 12-3. 1790 Graefield 643-8883

BIRMINGHAM
1 bedroom, conveniently located, all new kitchen, carport, etc. Owner. 646-5435

BLOOMFIELD HILLS: Adams Woods. 3 bedrooms. Possible lease option. Negotiable terms. Available immediately. $200,000. 614-7166

BLOOMFIELD HILLS
Bloomfield Condo first floor end unit. Separate dining room, 2 bedrooms & 2 baths. Master has full wall closets. Your own spacious private basement. Lovely grounds and inground pool & deck. $83,900
RED CARPET KEIM
MAPLE, INC.
553-5888 642-6500

BLOOMFIELD
OPEN SUN. 1-4
1004 STRATFORD PLACE
(S. of Long Lake, E. off Woodward)
Executive Luxury Condo. 3 bedrooms, 3½ baths, 1st. floor master suite, 2 jacuzzis, St. Charles kitchen. Complete Irish Pub in lower level. $269,900

OPEN SUN. 1-4
1092 STRATFORD LANE
(S. of Long Lake, E. off Woodward)
Rare opportunity to own a ranch condo like a house. Full basement, central air, 3 bedrooms, 1½ baths, fireplace. $135,000.
COLDWELL BANKER
SCHWEITZER
642-2400

BLOOMFIELD
You'll be impressed with this elegant 3 bedroom, 3 bath detached condo with in-law suite. Spacious and glamorous master suite, gourmet kitchen, stately great room with fireplace. Land contract possible. $377,000.
CENTURY 21
Premiere
626-8800

BRIGHTON By Owner. New townhouse, 1585 sq.ft., $10,000 of extras! Loft, 2 bedrooms, 2½ baths, 2 car brick garage, appliances, gas fireplace. (313)229-0269

CANTON - By owner. Lovely, contemporary, 2 bedroom, 2 baths, end ranch with vaulted ceilings, skylight, patio, air, finished basement, window treatments, many extras. $79,900. Call 397-2636

CANTON LOCATION
Enjoy the view from this wonderful townhouse condo in "The Winds", located across from the pool and clubhouse. 2 bedroom, 1½ baths, country kitchen, all appliances included. Super finished basement, central air. Hurry on this one! $76,900. Open Sun. 7-22, 1-4pm.
Call Diane Howard
REAL ESTATE ONE
455-7000

CANTON - super nice 3 bedroom 1½ bath townhouse in N. Canton. Central air, finished basement, in great shape. $74,900.
ERA PRIME PROPERTIES
BILL GARDNER
981-3500

CORPORATE BUY OUT!
OPEN SUN 2-5pm
Maple & Farmington Rd. Full basement, 2 car attached garage, central air, fireplace, private patio, all appliances. Bring offers! $99,900.
HEPPARD
855-6570

FARMINGTON HILLS
Open Sunday 12-6
31260 Country Way, bldg. #2. S.E. corner of 14 Mile/Haggerty. (Green & yellow balloons). Crosswinds Townhouse. 2 bedroom, 1½ bath, vaulted ceilings, skylight, natural fireplace, custom mirrors, drywall finished basement, lighted inlaid brick patio, adjacent to pool & tennis. Just reduced, $93,900.
By Owner. 661-6968

FARMINGTON HILLS - 12 Mile/Middlebelt. Upper, 2 bedroom, 2 bath, washer/dryer, new carpet. Pool/Tennis. $72,500 855-1921

FARMINGTON HILLS - Crosswinds ranch, 2 bedrooms, 2 full baths, skylight, fireplace, garage, pool, tennis courts. $102,900 788-1305

FARMINGTON HILLS - 1 bedroom with courtyard view, appliances, drapes, pool, tennis & covered parking. $51,000 For details: 626-7129

FARMINGTON HILLS
Beautifully decorated 2 bedroom, 2 bath ranch condo on court location with added square footage in professionally finished basement. Updated neutral kitchen with skylight & appliances, deck, & garage with door opener complete this attractive package. Move in & enjoy.
Call Karen Reeber
RE/MAX 100 348-3000

FARMINGTON HILLS
Cozy Crosswinds Condo
2 bedroom, 1½ bath, ceramic tile throughout, new parpet, custom window treatments, private garden-like patio, skylights, upgraded lighting, fireplace, all appliances, finsihed basement.
By owner $97,000
788-1713

FARMINGTON HILLS
Pendleton Club
Senior Condos
Premium Location
Across from Shopping
Middlebelt, just South of 11 Mile

41 Ranch style, one and two bedroom units. All appliances, central air, carports, screened porches.
$68,900 to $84,900

MODEL NOW OPEN!

Ask for Sharon Runey or Mary Winston

Sales by Century 21 MJL Corporate Transferee Service, Inc.
Office 851-6700
Model 474-9830

326 Condos

FARMINGTON HILLS - Farmington Sq. condominiums, Building A, unit 213. 2 bedroom, 2 bath, middle ranch for sale - asking $55,000.
Meadowsmanagement, Inc.
Bruce Lloyd 348-5400

Farmington Hills
CROSSWINDS CONDO - End unit, 14 Mile & Haggerty. 2 bedroom, 2 bath, basement, garage. $99,500.
OCK
MAX BROOCK 626-4000

FARMINGTON HILLS, Echo Valley. Living room, dining room, 1 bedroom-walk in closet. Updated kitchen with appliances (eating space and breakfast bar) all spacious. Central air, porch, carport, pool, many extras. Low down, land contract. $58,900. 646-6093

FARMINGTON HILLS
OPEN HOUSE SAT. 1 to 4
Fabulous 2 bedroom, 2 bath ranch. Great location, fireplace, central air, full basement, skylights, detached garage, only $104,000.
CROSSWINDS of Farmington Hills, 14 Mile & Haggerty, Southeast corner, turn in entrance follow to Country Circle, turn left. On eastside of building # 11. 28527 Coutry Circle
CROSSWINDS REALTY 661-5233

★FARMINGTON HILLS★
AFFORDABLE housing now available!! 1 and 2 bedroom ranch condos starting at $68,900. Includes all appliances, upgrade carpet, carport, screened porch, and private entry. Located close to mid-eleven shopping center. Please call Sharon Runey or Mary Winston at:
CENTURY 21
MJL CORPORATE
TRANSFEREE SERVICE
851-6700

FARMINGTON SQUARE: For Sale or Lease! Accessible to freeway. 2 bedroom, 1 bath, central air, balcony. Nuetral decor. Tennis courts, swimming pool. Please phone after 3pm. 737-2746

--FOXPOINTE--
JUST REDUCED
$168,500
Sharp 2 bedroom, 3½ baths, family room, den, finished walk-out level. Custom window treatments. Beautiful! $168,500 H-166521
HANNETT, INC.
REALTORS
646-6200

JUST LISTED
Sharp 2 bedroom with 2 full baths, freshly painted, all appliances remain, club house and pool. $67,500.
JEFF WURN
RE/MAX EXECUTIVE 737-6800

LAKE AREA CONDO, Cass Lake Road, "The Harbours". Cool central air, attached garage, bridge/balcony overlooking great room with fireplace, cool gray decor hardly used. Model furniture negotiable. 2 Bedrooms with den, near water. Asking $128,400, $6,500 Down, $6,600 in closing costs including taxes.
Call One Way Today!
473-5500 or 477-SELL (477-7355)
One Way Realty

LATHRUP VILLAGE NEW CONDO
2 bedrooms, 2 baths, natural fireplace, attached garage, appliances. Open Sunday 1-4pm, 19370 W. 11 Mile 552-9810

LIVONIA THE WOODS
ONLY $76,500, OPEN SAT. 2-5
Spacious 2 bedroom, 2 bath, laundry room. Private entrance, carport. Lovely clubhouse with year round heated pool. Walking distance to Jacobsons, banks and restaurants. Convenient to expressways.
Call Esther Baxter.
MAYFAIR 522-8000

LIVONIA FIRST OFFERING
Absolutely beautiful condo in lovely Purlingbrook. Spectacular view from large screened-in porch. Loads of storage. $61,500.
Call Joe Bailey.
MAYFAIR 522-8000

LIVONIA
OPEN SUN 1-4PM
18011 UNIVERSITY PARK
Luxurious 3000 sq. ft. condo within walking distance of Laurel Park Place. Living room, dining room, great room with wet bar and fireplace, 3 bedrooms, 2 baths. Walk-out lower level. $149,900.

FARMINGTON HILLS
Desirable Ramblewood Manor Condo. 3 bedrooms, 2 full baths, 1 car attached garage with carport space. Alarm system. Privacy that comes with gate house. $134,000.

NOVI
OPEN SUN 1-4PM
22848 RENFORD
N. of 9 Mile, W. of Haggerty
Stunning dream kitchen will knock you out! This ranch condo boasts of new windows, ceramic baths, and kitchen floor, 2 bedrooms, central air, garage. See it today before it's gone. $69,900.
Take Villagewood to Cranbrook S. to Renford

The
Michigan
Group
Realtors
591-9200

LIVONIA
$49,900
Exceptionally clean and sparkling condo. 1 bedroom with large walk-in closet, very large living room and a dining room. Near library, senior center, etc.
CALL BRENDA LEE
MAYFAIR 522-8000

Luxury Condo
Looking for carefree lifestyle? Turn the key and live here. You'll be delighted with the open, spacious floor plans. 2 and 3 bedrooms with den, 1st floor laundry, wet bar, master bedroom with his 'n her walk-in closet, vaulted ceilings, skylights, 2 car attached garage--some with water front location. Gatehouse community priced from $205,900.
The Prudential
Harry S. Wolfe,
REALTORS
462-1660
Independently Owned and Operated

MANISTIQUE: U.P. Future Waterfront Condominiums. North Shore of Lake Michighan, Light House View!! Marina & Airport Nearby.
Call 313-676-9159

NEW LISTINGS
SUPER SHARP TOWNHOUSE. Move-in condition, totally renovated, 3 bedrooms, 1½ baths, and finished rec. room. Walk to town and park. $87,900. 647-7100.

QUALITY BUILT TOWNHOUSE, In ideal location, near shopping, with Birmingham Schools. Private patio, fireplace, air, 2½ baths, and more. $113,900.

LOVINGLY CARED FOR townhouse. Bricked patio, pool and tennis, two bedrooms, 2½ baths, hardwood floors, and Euro style kitchen. $114,000. 851-6900
RALPH
MANUEL

Northville
BUILDERS MODEL
2400 sq. ft. 3 bedroom unit (first floor master suite) with additional 1500 sq. ft. unfinished walk-out. Overlooks woods & golf course. Completely decorated. $359,900. Call the Laird Haven sales office at:
349-0035 930-1500

NORTHVILLE ESTATES - Open Sun. 2-5. Upgraded 2 bedroom, 2 bath ranch, with quick access to expressways. Eat in kitchen, central air, private patio, carport, pool. $79,900. Homeowners Concept 349-3355 or owner 344-9965

326 Condos

LIVONIA
Serene setting. Commute with nature from the balcony of this lovely 2 bedroom condo with spacious bedrooms, laundry room in unit, appliances included. Only $76,900. Call JOAN ANDERSEN
Century 21
ROW
464-7111

NEWLY DECORATED! Sharp Plymouth unit in adult community. Freshly painted, new Stairmaster carpeting, kitchen appliances, counter and sink, plus redone bath! Asking $48,500

OPEN SUNDAY 2-5
41629 Bedford Dr., Canton
S. of Ford, W. off Haggerty
QUIET 2 bedroom Canton condo with secluded feel! At rear of serene complex, it offers open living room and kitchen, a cozy fireplace, plus attached garage and private entry! All for $68,900!
The Prudential
William Decker,
REALTORS
455-8400
Independently Owned and Operated

NORTHVILLE
CHARMER
This delightful 2 bedroom, 1½ bath Townhouse is steps away from a spring fed lake. Finished basement, large patio, central air and neutral colors. $79,900.
CALL VINCE SANTONI
Century 21 Hartford South 464-6400

NO SENSE RENTING
Quick occupancy. Great poolside location includes all appliances, close to all x-ways, large walk-in closet, association dues include heat and water. $55,900.
HEPPARD
478-2000

APPEALING NOVI CROSSWINDS
Perfect for the professional. Ranch condo, gathering room w/ natural fireplace, 2 bedroom, 2 bath, end unit on courtyard, neutral tones, skylight, air, garage plus opener, immaculate move in condition. $105,900. 427-5822 or 477-8766

NOVI
Absolutely impeccable overlooking the pond, 2 bedroom, bath & a half, vaulted ceilings & skylights, 1985 built, finished lower level, private patio, $92,900.
Donna Donaldson
RE/MAX 100
348-3000

NOVI - Beautiful neutral decor, 2 bedroom, townhouse in move-in condition. New kitchen, bath, floor & window treatments. Family room, basement, air, all appliances, walk-in closets, patio, enclosed garden. Pool, tennis. $74,500. 477-7425

Novi Budget Minded
New Construction
Peace and quiet without any maintenance at beautiful Applegate II of Novi, one and two story cluster homes, 2 bedrooms, 2½ baths, full basement, all kitchen appliances, fully carpeted, detached garage with sectional door, central air and more. Prices from $97,500. Co-op realtors welcome. Furnished models open 1-6 daily. 473-0490.
The Prudential
Harry S. Wolfe,
REALTORS
421-5660
Independently Owned and Operated

NOVI - Cleanest condo in town, sharp 3 bedroom in beautiful Novi. Central air, private deck, 1½ baths, full basement. Owner bought another home. Make offer.

CANTON - Quick occupancy in Canton, 2 bedroom townhouse, 1½ baths, full basement. Only 3 years young. Asking $74,900.
STATE WIDE METRO
427-3200

NOVI
Open and airy with lots of windows! One level living in this 2 bedroom ranch. Attached garage, fenced patio and full basement. $89,900.

NORTHVILLE
Spacious beautifully decorated. Oversized bedrooms. Family room with large private patio. Association Fee includes gas, water, swimming and tennis. $81,500.
CENTURY 21
SUBURBAN
349-1212 261-1823

NOVI
OPEN HOUSE SUN 1 to 4
Move in condition, 2 bedroom, 1½ bath colonial in Crosswinds of Novi. Fireplace, central air, full basement and much more. Only, $88,000. 9 Mile & Haggerty, enter off 9 Mile at 2nd entrance. 22387 Peachtree, CROSSWINDS REALTY 661-5233

NOVI - WALLED LAKE, Shoreline condominiums, 1 bedroom, complete kitchen, 2 balconies, garage, washer & dryer in unit. Best buy. Asking $59,500. Meadowmanagement, Bruce Lloyd 348-5400

N.W. SOUTHFIELD: Luxury Condo, 3 bed, 2½ bath, master suite. Basement. Fenced patio. ALL appliances. $83,500. Jack Christenson ERA. Ellen, 689-5600 or 391-3025.

OAK POINTE FAIRWAYS
In
BRIGHTON
New ranch & townhouse floor plans. 2 and 3 bedrooms, golfcourse view, lake privileges. From $144,900. Immediate occupancy. At Brighton & Chilson Rds. Model open daily 1-5. Noon to 6 weekends. Closed Thurs.
313-227-9944

--OUTSTANDING--
OPEN SUNDAY 1-4
6256 Potomac Circle
POTOMAC TOWNE V
(N. of Maple &
W. of Farmington)
Absolutely gorgeous end unit with tranquil pond view. Three decks, luxurious master suite with oversize jacuzzi and shower, vaulted ceilings, ceramic foyer, dramatic mirrored wall fireplace, oak kitchen, 2 car garage. QUALITY ALL THE WAY. $179,900 H-166531.
HANNETT, INC.
REALTORS
646-6200

PLYMOUTH!
OPEN SATURDAY
1:00 to 4:00
1187 SYCAMORE, PLYMOUTH! North off Ann Arbor Trail just West of Haggerty Road. Two year old 3 bedroom ranch condominium that looks perfectly new. Large living room with fireplace, 2 baths (a master), formal dining room, balcony, 1st floor laundry, plush carpeting, security system, appliances to remain and enclosed garage. Visit on Saturday! $109,900
ROBERT BAKE
Realtors
453-8200

PLYMOUTH! Rarely does a condominium in exclusive "HIDDEN CREEK" become available. On the South side of N. Territorial, this end unit ranch is done to perfection. 2 or 3 bedrooms, 2½ baths, a lovely foyer, a study, formal dining room, a large living room with fireplace, 1st floor laundry, finished/carpeted basement, and attached 2½ car garage. $248,000
ROBERT BAKE
Realtors
453-8200

PLYMOUTH
Rent money is spent money... Move into this lovely condo home with 2 bedrooms, large living room and convenient kitchen. Close to downtown. Great value at $47,500.
ERA ACCENT
421-7040

326 Condos

OPEN SAT 1-4PM
996 Golfview, Rochester
Golf Course Condo, 3 bedrooms, 2½ baths, finished walkout lower level, great room overlooking Great Oaks Golf Course, $159,900.
ASK FOR TWILA BLUME
The Prudential Great Lakes Realty
651-5850 or Home 731-1539

OPEN SUNDAY 2-5
6377 Brookview Lane, W. Bloomfield. Detached 2 bedroom contemporary. Library, finished walkout, fireplace, whirlpool tub. Builder's own home with many extras. Gatehouse entrance. $194,900
RED CARPET KEIM ASSOCIATES, INC. 855-9100

OPEN SUN. 1-4
29085 E. Wellington Place, Southfield. N. of 12 Mile, E. of Northwestern Hwy. 2 bedroom, 2 bath, island kitchen, dining room, fireplace, pool, clubhouse. A must see at $81,500!
COLDWELL BANKER
SCHWEITZER
737-9323

OPEN SUN. 1-5pm
11705 Sycamore, N. of Ann Arbor Trail, W. of Haggerty, Plymouth. Perfect setting. Secluded wooded ravine site. Private entry, walk-out, family room, 3 level deck and garage. $127,300.
CENTURY 21
SUBURBAN
455-5880 464-0205

OPEN SUN. 2-5pm
6704 Red Cedar Lane, W. Bloomfield, W. of Lochaven, N. of Willow. 3 bedroom detached condo with privileges on private lake. Wooded setting on court. Central air. $155,900.
Call Sharon Dreyer
REAL ESTATE ONE
477-5316 851-1900

OPEN SUN. 2-5
1055 Stratford, S. of Long Lake, E. off Woodward. Spectacular Spacious condo with elegant courtyard entrance. Luxurious Berber carpeting in a living room with cathedral ceiling. Outstanding value in City of Bloomfield Hills. $184,900.
MARION WOLOCK
RALPH MANUEL
647-7100

PLYMOUTH - OPEN SUN. 1-4PM. Pinewood Village. 2 bedroom lower unit, atrium, car port, all appliances. $69,900. 375-1007

PLYMOUTH
Sharp condo! Live in Plymouth and walk to town from this lovely 2 bedroom, 1½ bath townhouse style condo with private setting, basement and carport. Priced at $89,900. Call JOAN ANDERSEN
Century 21
ROW
464-7111

REDFORD - (Beech & Inkster) 2 bedroom, 1 bath, newly decorated. Carpeting & verticals throughout. Very clean. $50,000. 873-5147

REDFORD HOUSE condo, 2nd floor, 2 bedrooms, large bath, carpeting, verticals, appliances, pool. Heat & water included. $42,900. 1-329-2143

ROCHESTER CONDO - In town. Dining, 2 bedrooms, 1½ bath, garage, central air. Neutral decor. $59,900. After 7pm: 546-8026

ROCHESTER HILLS
ROCHELLE PARK CONDOS
PHASE II STARTING
Ranch & two story units 2-3 bedrooms, brick fronts, full basement, central air, all kitchen appliances, creamic foyer, custom oak doors & casings, 2+ baths, oversized 2 car garage.
August - September Delivery
9 Floor Plans Available
From $109,900
Livernois North of M-59
Open 1-6, Sunday 12-5
656-5910 - Marc J. Stolaruk, Broker

ROYAL OAK. New 2 bedroom, 1½ bath, washer/dryer, fireplace, central air, carport. neutral colors, $65 maintenance, $73, 900. 549-1001

Southfield
BEAUTIFULLY decorated upper 2 bedroom, 2 bath condo. Kitchen appliances included. 13 Mile, Southfield. $52,900. PSB.
MAX BROOCK 626-4000

SOUTHFIELD - Deluxe 2 bedroom, 2 bath. Neutral decor. Near shopping and expressways. Serious buyers only. $78,000 548-8424

SOUTHFIELD - Open Sun. 2-5 - 3 bedroom, 1½ bath townhouse, pool, appliances, central air, 28663 Lowell Ct. North, $76,500. 557-6932

Southfield
OPEN SUN. 1-4
30252 SOUTHFIELD
(S. of 13 Mile, E. of Southfield)
Super Sharp & Sophisticated 1 bedroom ranch. Perfect honeymoon haven or bachelor(ette) pad. $41,900.
COLDWELL BANKER
SCHWEITZER
642-2400

SOUTHFIELD - 12 Mile & Evergreen. 2 bedrooms, 2 baths, appliances, baseboard heat, air conditioned, balcony, pool. Immediate occupancy, $54,900. 477-7252

SO. LYON
SUPER COUNTRY CONDO
overlooking pond. Ranch style end unit features 2 bedrooms, kitchen with appliances, first floor laundry & patio. Newly painted & newer carpet. $49,900. Call Norm.
Century 21 Hartford South-West
437-4111 471-3555

TOTALLY UPGRADED
Better than new is this 2 bedroom condo with fireplace, finished basement and everything upgraded, carpeting, light fixtures and more. Won't last at $83,500.
Call Bill Grady
ERA PRIME PROPERTIES
981-3500

TROY: 3 bedroom Colonial, fireplace, 1½ baths, finished basement, cedar deck. Security System. Many Extras! $78,000. 689-7327

WALLED LAKE
Best value in town. Redecorated 2 bedroom condo, all appliances, 900 sq. ft. $45,900.

Another unit as is. $41,900.
Open Sunday, 2-5
Marabanian Assoc. 363-5877

WALLED LAKE - Lovely lakefront condo, end unit, 1 bedroom, appliances, garage. $50,000.
Days 354-2875. Eves. 669-3750

West Bloomfield
PRIVATE
Mirror Lake luxury model unit with all extras. Master suite with balcony, master bath, 2 fireplaces, and deck! Asking $324,900.
Century 21
Home Center 476-7000

WESTLAND
MARQUETTE VILLAGE
OPEN DAILY - NOON-6PM

Starting at $59,900

2 bedroom, 1 bath condos on ground level, 1,050 Sq. Ft. All major appliances are included. Quality at affordable prices. Located ½ mile S. of Ford Rd. on Marquette, 1 block E. of Wayne Rd.
Model Phone: 728-1530
CENTURY 21
Gold Key 255-2100

WESTLAND 1 bedroom loft, overlooks beautiful courtyard, carpeting, appliances, pool, $38,900.
Century 21 - Dave Castelli 525-7900

WHAT A GEM IN beautiful Willowbrook Sub, Plymouth. 2nd floor unit, central air, appliances, great price. $62,900. Help-U-Sell Real Estate, 454-9535.

WYNSET TOWNHOUSE. Downtown Farmington. Fabulous location. Walk to everything. 3 huge bedrooms, 2½ baths, basement, garage & decks. $139,000. 476-2624

W. BLOOMFIELD
LAKEFRONT
New luxury condos. See ad under lakefront property.

"Sparkling Pine Lake"

326 Condos

WEST BLOOMFIELD
Elegant Townhouse - Move into a gracious elegant 3 bedroom, 2½ bath townhouse condo. Much upgrading, beautifully decorated, newly custom carpeted, library, 2 car garage, $123,900
RED CARPET KEIM
MAPLE, INC.
553-5888 642-6500

W. BLOOMFIELD - Upper level ranch. Fireplace, mirrors, many upgrades. $117,000. Days 932-1818 Eves. & Weekends 737-1782

W. BLOOMFIELD - 2 bedroom, 2½ bath ranch, finished basement, garage. 1988 built. Spectacular! $139,900. Leave massage. 788-0332

W. Bloomfield
STUNNING Green Pointe condo. Neutral contemporary ranch. Exercise room & rec' room in Lower Level. $142,900, SGM
MAX BROOCK 626-4000

W. BLOOMFIELD Maple Place Woods Condo. Open Sunday 1-5. 7998 Lawrence. E. of Haggerty, between 14 & 15 Mile. 3 bedrooms, 2 full baths, basement, 2 car attached garage, upper level ranch, skylight, fireplace, and central air. Excellent value at $125,900. By Owner, call evenings 661-3447

W. BLOOMFIELD- Near new condo. By Owner. Contemporary townhouse, 2 bedrooms, 2½ baths, great room, dining room, large kitchen w/ nook & bay window, loft, laundry, 2 car garage, central air, gas heat & hot water, finished basement, thermo windows, window treatments. Out of town owner must sell. Reduced to $134,900! To view call. (313) 855-2109

W. Bloomfield
REDUCED $10,000
FOR IMMEDIATE SALE!!!
Knockout Chimney Hill townhouse. $18,000 in upgraded amenities including marble foyer & fireplace, skylight, whirlpool, wool berber carpeting, ceramic tile kitchen and macrame verticals. All kitchen appliances, pool & tennis. 1700 sq.ft. $129,900. Owner/Agent 626-7939

W. Bloomfield/Farmington Hills

SPECTACULAR RANCH/REDUCED
3 bedrooms, 3 baths, finished basement, garage. Owner wants offer. $111,900

WOODED VIEW
Ranch with 2 separate bedroom suites with private baths, garage. Asking $108,000.
REALTY WORLD EXCELLENCE
661-8181

W. BLOOMFIELD
Stunning 1750 sq.ft., 1st floor End Unit features an expansive kitchen w/breakfast nook, light & open living & dining rooms, 3 bedrooms, 2 baths, basement, 2 car garage. Near Maple & Orchard Lake. $109,900.

WALLED LAKE
Private entry Carriage House Unit built in 1985. Dramatic vaulted ceilings, oak cabinets, large master bedroom, central air, nestled on manicured grounds w/mature trees awaits its new owner. Only $67,900.
ASK FOR RANDY GOODSON
Prudential Great Lakes Realty
669-3636 or 770-5366

5048 Mirror Lake. Estate Sale - PRICED BELOW MODELS. Almost new 2 bedroom W. Bloomfield condo, private lake, master and great-room with fireplace and decking. $239,900. Ask for...
Sue or Marie
REAL ESTATE ONE
363-1511

327 New Home Builders

NOVI: Under Construction, 2,278 sq.ft. Contemporary in Pebble Ridge Sub. ½ acre lot, fireplace in great room, 3 bedrooms, walk-in closets, 2½ baths, 1st floor laundry. $179,500. Call A.J. Van Oyen Builders, 229-2085

328 Duplexes Townhouses

IN-TOWN BIRMINGHAM BRICK DUPLEX - Great income property. Each unit (upper/lower) with 2 bedrooms, bath, fireplace, hardwood floors. 3 car garage. By owner. $169,000. 645-0910

Novi
OPEN SUN, 1-4PM
31109 Columbia Dr., S. of 14, 1½ miles W. of Haggarty. Brand new detached townhouse in the Maples of Novi with immediate occupancy. 3 bedroom, 2½ bath contemporary with central air, walkout basement, fireplace, security alarm & much, much more. Please call:
Randy Russell
REMAX/100
348-3000, 320-5810

OLD REDFORD AREA
Lovely 1 & 2 bedroom units in quiet well-maintained complex. Lighted private parking, low maintenance, $9,200 to $19,900.
CENTURY 21
Cole Realtors
937-2300 455-8430

330 Apartments

CONDO CONVERSION - Buy 4 unit luxury condo building for $265,000; sell off at $440,000 appraised value. Financing available. 313-230-8880

DETROIT - 7 Mile/Grand River
Co-op, 2 bedroom, newly painted. $19,900. 1-437-1886

ROYAL OAK - For sale by owner, 6 unit apartment building, 5 two bedroom, 1 one bedroom. Good location and income. $200,000. For more information call, 644-3715

332 Mobile Homes For Sale

Beautiful Royal Holiday Park
A senior community for 55 years and older. 2 miles west of Westland Mall. 2 bedroom, 1 bath home. $19,900. Deluxe 3 bedroom, 2 bathroom, double wide, $34,900. Others available.
Wonderland Homes
After 10am, 397-2330

CANTON: SKYLINE, 1978 - 14X70, 2 bedroom, 2 full baths, appliances included. Must see. Holiday Estates Park. $18,000 495-0553

CANTON - 12 X 65 with 8 X14 expando. All appliances. Newer roof. Senior Park. $9,000/best. Days: 591-0905After 6pm. 591-0069

CANTON- 2 bedrooms, 2 full baths. 14x70, single wide. Holiday Estates. All appliances stay, new carpet & linoleum. $15,900. 495-1464

CHAMPION 1985, double wide, central air, 3 bedrooms, 2 baths, many extras. $32,000. South Lyon. 437-4475

CHAMPION 1986- 28x60, Novi Meadows, 3 bedroom, 2 bath, all appliances, softener, fireplace, deck, shed, landscaping. $35,900/ negotiable. 344-4979

CHATEAU HOWELL, 1986, 3 bedrooms, 2 baths, double wide, 26x52, excellent condition, reduced to $34,500. 517-548-3739

CRESTRIDGE, 1987, 14 X 70. - Beautiful home, spacious rooms. 2 bedroom, 1 bath, Chateau Orion. $18,000 Eves: 370-0692, 628-6342

ELCONA - 14 x 65. gOOD condition. 2 bedroom, new central air, large living room. Great park in Novi. $12,000 or best offer. 478-6329

FLAMINGO - New & used homes. $10,900 & up. Financing available. Special lot rent, $99. 474-2131 or 855-3816

GOOD RETIREMENT home - 1989 2 bedroom 14 x 70 mobile home, 1 acre land, 32x24 cement block garage, Roscommon County. $27,000. 1-517-426-5840

KEEGO HARBOR 1990 14 x 60. 2 bedrooms, all new appliances, furnace & water heater. West Bloomfield Schools. $17,000. 725-9378

LIBERTY, 1989, 14x70, loaded with goodies plus central air. Novi. 347-7897

MOBILE HOME situated in beautiful Clarkston Lakes mobile park, must sell now - vacant. $10,500/make offer. 477-4818

NEW MOON, 12x40, full skirting, includes appliances, air, carpeting, drapes. $5500 firm. Days 272-0538 Eves, 535-3052

332 Mobile Homes For Sale

NOVI - Best Buy - 2 bedroom mobil in Highland Hills, drywalled, new carpet, tile & shed. 9 x 20 enclosed porch. Asking $12,900. 476-6551

NOVI - 1984 Champion, 2 bedrooms, fireplace, shed, ceiling fan, country decor. $17,000/best offer 348-6808

ROCHESTER HILLS - New On Market. 2 bedroom Condo, 1½ bath, walkin closet, built 1987, basement, attached garage/opener, oak cabinets, $95,900. 360-0698, 594-0262

ROCHESTER 1988 - 14 x 70, 2 bedrooms, 2 baths, laundry room, garden tub, china cabinet, shed. Located in Troy. Best offer. 726-1637

333 Northern Property For Sale

BOYNE CITY- Open Sat & Sun, noon-6. 795 C Northlake Dr. Lake Charlevoix condominium, lakefront, ground level, 2 bedroom, 2 bath, beach, boat slip & swimming pool. Only $169,900. Ask for Marie Franklin or Steve Meek Century 21 Advantage. 528-0920

BURT LAKE
Onaway stone ranch with 300 ft. of Burt Lake frontage. Vaulted ceiling in Living room is highlighted by a full wall, stone fireplace. Large master bedroom has ¾ bath and patio on the lake side. Two more bedrooms plus 1¾ baths, family room and large kitchen complete this 2600 sq. ft. home with full basement. Cement seawall, dock and all furniture is included. $359,000.
Please call Gary Phillips.
Re/Max Real Estate. 616-347-4100

Coming North??
Iosco - Ogemaw -Alcona Counties)

10 acres. Modern ranch. Wooded rolling hills. Extras. $79,900.

6 acre estate. Modern bi-level. Perfect setting. Extras. $74,677.

3 bedroom ranch & barbershop Busy main highway. $67,500.

Lake Huron Resort & home. 150' of sandy beach. $215,000.

Party store & home. $160,000.

Cabins & home near AuSable River & national forest. $65,000.

All sports lake. 1,760 sq.ft. bi-level 97' frontage. $126,000.

All sports lake. 1,300 sq.ft. brick. 70' frontage. $90,000.
Call for Free information
Real Estate One
King & Associates
517-728-9051

DRUMMOND ISLAND: Recreation/ investment! 100 acres! 3 bedroom house with sauna, barn, out building. No electric: new Kubota, 9600 watt diesel generator. 17 acres tillable/pasture: balance hardwood. Property includes sole access to 100 acre lake! Abundant Wildlife! Call after 6pm, 906-493-5683

ELK LAKE - lots starting at $99,000.
TORCH LAKE LOT - with land contract terms, $75,000.
TORCH RIVER LOT - only $23,500.
OLD MISSION PENINSULA - East Bay lot, nice beach, $70,000.
GRAND TRAVERSE BAY LOT - sandy frontage, $150,000.
CALL TODAY FOR DETAILS
(616) 264-5400
RE/MAX OF ELK RAPIDS

FORREST LAKE, ALGER, MICH
1½ lots, total of 90 ft. wide. 1 block from lake, cleared for building. Best offer. 533-4492

FOUR SEASON COTTAGE, 600 ft. lakefrontage. Private secluded, in good condition. Includes small island. 30 miles W. of St. Ignace. Asking $75,000. Offers considered. 906-643-9454

GRAYLING-GAYLORD AREA
10 acres, hilly-wooded, minutes off I75, near water. Excellent hunting and fishing. $6,900. 887-1927

GREAT RETIREMENT OR WEEKEND GETAWAY! Watch wildlife from window of this 14x60 mobile home on 28 acres. 20x16 family room, 32x40 pole barn with electricity, cement floor, cedar closet. Wexford County. Call for details. $35,500.

ENGLAND REAL ESTATE 474-4530

Harbor Springs' Finest Properties
Unique selection of homes, condominiums & lots in Harbor Springs, Wequetonsing & Birchwood Golf & Country Club. Homes & condominiums from $150,000; lots from $20,000.
KEN RABIDOUX & ASSOC.
(616)526-9655 Eves. (616) 526-7542

HARBOR SPRINGS
Spectacular 320 acre farm north of Harbor Springs. Large Town & Country log home plus 2 farm houses, 4 barns, many outbuildings. Over 3 miles of 5-wire fencing, many acres of hardwoods, bordered on two sides by state land. This gentlemen's farm is the finest parcel available in the area! Offered at $569,000 by
Heminger PEDERSEN RE
(616) 526-2178

KALKASKA COUNTY-10 acres, beautiful rolling hardwoods, close to lake, excellent deer hunting, nice spot for cabin or mobile. $8900 $300 down. $125/month on a 10% land contract. Call: Wildwood Land Co. 616-258-9289 or 616-258-4350

LAKE CHARLEVOIX
- 2 adjoining 180 ft lakefront lots, privacy, close to Charlevoix, all approvals, area of exclusive homes. Terms available. John Buick Real Estate 616-582-2261

LAKEFRONT 84' brick home, Beaver Lake, 25 miles SW of Alpena, 3 bedrooms, 1½ baths, double fireplace, 2 garages, lot 100x300. $148,000. 517-379-4283

LAKE HURON - OSCODA
Large wooded lots in premier subdivision. Underground utilities. Lake Huron & Cedar Lake privileges. 18 hole golf course, tennis courts, clubhouses. Sandy beaches, convenient to US 23. $6000 on land contract.

CALL TODAY.....661-6013

McCOLLUM LAKE - (walking distance) 3 bedroom A frame cottage with extras, close to Curran, Mich. excellent hunting & fishing. 797-5711

THE FINEST sandy bottom frontage on Lake Leelanau. Executive home for the large family and entertaining. 6 bedrooms, 3 baths, master bedroom suite with 6 person jacuzzi. Professionally landscaped. Oversized garage and a 42x42 pole barn. $450,000. Contact...
Jim Supina
Real Estate One
(616)947-9800 275-7971

TRAVERSE CITY- Builder w/Old Mission Penninsula beautiful, sandy waterfront lot. Build to suit. (616) 929-9279

TRAVERSE CITY: Beautiful 2700 sq. ft. Executive Home, 4 bedrooms, 2½ baths. 1990 Parade of Homes house. Custom woodwork, hardwood floors, 3 stall garage. Under ground sprinkling. Close in Peninsula location. $239,000. Steve Warren Builders: 616-941-1247

334 Out Of Town Property For Sale

MARYSVILLE-BRAND NEW 1785 sq. ft. ranch, full basement, 3 bedrooms, 2½ baths, 2 car garage, upstairs utilities, cathedral ceiling, suspended ceiling, many extras, excellent location. $124,900. 300 6th St., Marysville. 384-1366

336 Southern Property

APARTMENTS

352 Commercial / Retail For Sale

BIRMINGHAM - 884/888 S. Adams. Commercial building. Bloomfield Realty, Inc. 647-6060

LIVONIA commercial property for sale with building. Good traffic and visability. Call Lynn T. Morgan for info. 261-5080
Thompson-Brown

PLYMOUTH OFFICE - 1500 SQ. FT. Ample parking. Sale or lease. Terms flexible. Contact Mr. Cohn. Days, 453-6000; Eves, 459-8539

PUBLIC AUCTION
Wed. July 25, 10am

Exceptional 2,760 sq. ft. building at 26732 Grand River, Redford. High visibility, terms possible. For brochure call:
Whalen Auction Service
Plymouth 459-5144

STORE FRONT BUILDING
corner of Main and Commerce. Milford, Michigan.
Call Pat. 478-1182

VIDEO STORE. Absentee owner motivated to sell. Will sell for inventory (over 3,000 tapes) and fixtures. N.W. Oakland County. $31,900. 537-0826, leave message

354 Income Property

11 UNIT APARTMENT BUILDING
Nice suburban location, older building in very good shape. $275,000 with $60,000 down. Will take house in trade.
Marabanian Assoc. 363-5877

358 Investment Property

FARMINGTON HILLS-Duplex. Each unit; 2 bedroom, 2 bath, 2½ car garage, basement, central air, private wooded lot. $209,900. 477-1017

HAMTRAMCK - 3856 Doremus, duplex, 3 bedrooms each unit, great condition, fully rented.
Call Bill Lewis, 645-0266

MINI-MARINA bait shop, boat rental, home, docks, property. HEALTH FORCES SALE. $275,000. Help-U-Sell Real Estate. 454-9535

25 PLUS ACRES, 30 stall horse barn, indoor arena, tack room, 1300 sq. ft. home. $189,900. Help-U-Sell Real Estate 454-9535

358 Mortgages & Land Contracts

BARGAIN
Cash for existing land contracts. Second mortgages. +Highest $$$
PERRY REALTY 478-7640

CASH FOR LAND CONTRACTS
Immediate Phone quotes! Won't be out-bid! Mortgages/Refinances.
Mortgage Corp. of America
1-800-468-9618

CASH!!
We Buy Land Contracts and Mortgages. U.S. Funding Corp.
Call 776-5074

LAND CONTRACTS PURCHASED
Call Rick at the R & J Company, 769-1630

360 Business Opportunities

ADULT FOSTER CARE HOME
For lease or sale. For 6 adults. Previous license. Plymouth area. 721-0756

AUTO USED CAR LOT
On Plymouth Rd. in Redford. Excellent location.427-8353 or Leave message 525-5564

AVAILABLE SHARED EXECUTIVE
Office, business, answering service, secretary service.
W. Bloomfield 851-8555

BEAUTY SALON
South Redford Twp. Property and business. $8,000. $450 month. 937-2882

CONCESSION TRUCK - self contained, popcorn, cotton candy, ice cream etc. Fairs, carnivals, festivals. Some supplies. $10,000. 777-0661

DISTINCTIVE ESTABLISHED gift basket business. Great investment opportunity, owners retiring. Reply to: Box 770 Observer & Eccentric Newspapers, 36251 Schoolcraft Rd., Livonia, Michigan 48150

EARN INCREDIBLE INCOME
Invest time instead of money. Looking for a few strong leaders. Call: 466-1043 for 24 hour recording.

FOR SALE! DELI & LIQUOR STORE
located strip center in Northern Suburb. Excellent main road traffic count. Has SDM & SDD license. Gross: $490,000. in 1989; should gross $600,000. in 1990. All equipment included. No real estate. Asking $142,900. Ask for:
BOB TENNANT
The Prudential Great Lakes Realty
646-6000 435-6136

HAIR SALON - Presently in operation. Full service, 5 stations. Starting family - must sell. $22,500.
27716 7 Mile, Livonia. 538-1044

HUNGRY?
Seeking complete financial assistants w/limited luncheon menu restaurant. I offer total operational responsibility. Contact Rodney at: 483-4102

MILLIONS!- My reports have earned literally millions of dollars for companies & individuals nationwide. Can help you reach wealth to. Free proof: R. Smith, 30804 Beechwood, #34110, Wixom, MI. 48393

OWN YOUR OWN GIFT Shop/Artisians Gallery. Contemporary Gifts & Jewelry. Franchises Available! Minimum Investment, $52,000. JoAnn, at Handiworks, 616-331-6787

360 Business Opportunities

MINORITY CORPORATION seeks partner/association with established small tool shop preferably in form work cold heading dye work. Confidential inquiry to: Rasanti Group, PO Box 1746, Dearborn MI 48121

PC XT/AT OWNERS!
NET $1,500/WEEK
Telecompute from home/office. Guaranteed by contracts. Provide service required by all employers. No selling, company training, no competition. Investment $7,950.
313-259-3805

PRINT SHOP FOR SALE
Plymouth area
Serious inquiries only
Call 459-2960

PRINT SHOP FOR SALE
Downtown Birmingham.
For more information:
Call: 641-2857

SALON OPPORTUNITY
Business & property, or Salon only. Act Now! Send serious inquires to: PO Box 484, Wixom, MI 48393.

SILK PLANTS & FLOWERS - excellent opportunity to earn extra income working full or part time with our Home Party plan selling silk plants & flowers. Call Silk & Such, 650-3150 or 651-7352

TRAVEL AGENCY-Established business, fully staffed, computerized. 1.5 mil annual. Would consider merge or sell. Reply to P.O. Box 2574, Livonia, MI 48151

TROY
CLOSED RESTAURANT
seating for 90, partially equipped.
Call Mr. Fink 855-9300

WINDSOR FRANCHISE
Canadian clothing chain. Fully staffed. In Devonshire Mall. (10 min. Bridge-Tunnel) $80,000 minimum cash required. See our Display Ad elsewhere in Classified. 9AM-5PM
519-252-2072 519-977-1612

YOGURT SHOP Fully equiped. Excellent growth potential. Ample space for adding food services. Northville: 349-1561/347-4557

361 Money To Loan - Borrow

ALL HOMEOWNERS
$ Speedy Cash $
Any purpose, low rates, credit corrected, EZ debt consolidation.
EXPRESS MORTGAGE
Money From Your Home Fast!
Call 369-CASH (369-2274)

COMERICA
Mobile Home Financing
1-800-292-1300
For Information
Equal Housing Lender

362 Real Estate Wanted

AAA INVEST CORPORATION
43130 Utica Rd. at Van Dyke.
Why sell Land Contract at discount? For a better idea, call 939-1200

ALL CASH
DETROIT & SUBURBS
ANY CONDITION, NO COSTS
RE/MAX EXECUTIVE 737-6822

CASH TODAY
OR
GUARANTEED SALE
Also If In Foreclosure
Or Need Of Repair
Century 21
CASTELLI 525-7900

400 Apts. For Rent

AMBER APARTMENT COMPANY
TROY & ROYAL OAK
3807 CROOKS RD.
Corner of Chester (13¼ Mile)
549-1000
Fireplaces & Pools

AUBURN HILLS
Bloomfield Orchard Apts.
Spacious 1 bedroom apartments from $450.00; includes heat, gas & water. Blinds included. Pool + laundry facilities & more. Short term, furnished units available. Open 7 days.
332-1848

AUBURN HILLS
2 bedroom, 1 bath, living room with balcony & pond view, $450 per month. 338-1089

BIRMINGHAM
TIMBERLANE APARTMENTS
In heart of town • Newly remodeled
Vertical Blinds • Dishwasher Disposal • Central air
1 Bedroom - From $580.
2 Bedroom - From $680.
268-7766 eves/weekends 645-6736

400 Apts. For Rent

Auburn Hills/Pontiac
Lease A Beautiful Townhome
All the comforts of private home ownership without the hassle.
- 2 Bedrooms
- Full Basement
- Newer Appliances
- Dishwasher
- Central Air
- Mini Blinds
- Private Driveway

$505 month
WOODCREST COMMONS
334-6262

MERRILLWOOD
Studio apt available. 1 year lease, indoor parking, $575 to $585 per month. 642-7400

BIRMINGHAM Deluxe 2 bedroom. Air, carport, walk to shopping. Heat included. $675/mo.
Call Ann, after 6pm 647-4234

BIRMINGHAM Downtown. Spacious 1 bedroom with garage. Heat & water included. Quiet building. $570/mo. Call Dave 647-9766 557-2898

BIRMINGHAM PLACE
Luxury apts in downtown Birmingham. Studio 1,2 & 3 bedroom apts available. Indoor parking. 642-9000

BIRMINGHAM
Telegraph & 14 Mile
2 Bedroom Apartments
HEAT INCLUDED
From $875
The Glens Of Bloomfield
642-6220

Birmingham/Troy
FREE APT INFO!
SAVE TIME SAVE $$$
- Fast 1 Stop Service
- Apts on Color Video
- All Prices & Locations
- Open 7 Days & 4 Nights

APARTMENTS UNLIMITED
TROY 680-9090
3726 Rochester Rd
SOUTHFIELD 354-8040
29286 Northwestern Hwy
CANTON 981-7200
42711 Ford Rd.
CLINTON TWP. 791-8444
36870 Garfield
NOVI 348-0540
Across from 12 Oaks Mall
1-800-777-5616

BIRMINGHAM
Unfurnished, 1 bedroom apartment within walking distance to downtown. Call after 7pm, 642-7290

BIRMINGHAM - 2 bedrooms, 2755 E. Maple. Carport, air condition, newly decorated, heat included. $595. 646-6610

BIRMINGHAM - 2457 E. Maple. 1 bedroom, carpet, blinds, dishwasher, carport, central air, plus more. No pets. Lease. $500 643-4428

BIRMINHGAM-IN TOWN DUPLEX
558 Chester. 1 bedroom, living room with fireplace, central air, garage. Laundry. $775 mo. 644-6250

BLOOMFIELD HILLS, SUBLEASE 8 months, 2 bedroom apt. Excellent location. Available immediately. $575/mo. Kevin 338-2269

CANTON
Bedford Square Apts.
NOW TAKING APPLICATIONS FOR Spacious 1 & 2 Bedroom Apts.
Small, Quiet, Safe Complex
Ford Rd. near I-275
STARTING AT $475
981-1217

Canton
BRAND NEW IN CANTON
Unique studio, 1 & 2 bedroom floor plans.
- Indoor racquetball court.
- Pool with waterfall & snack bar.
- All season outdoor hot tub.
- Cathedral ceilings.
- Microwaves.
- Mini-blinds.
- Wood burning fireplace.
- Washers & dryers.
- Walk-in closets.
- Individual intrusion alarms.
- Private car wash.

RENTALS FROM...$470
On Haggerty, just S. of Ford Rd. & I-275
Village Green of Canton
981-1050

400 Apts. For Rent

BIRMINGHAM. 1 MO. FREE RENT Maple & Adams area. Walk to downtown. Spacious 2 bedroom apts. with neutral decor includes updated kitchen cabinets & appliances, carpeting, window treatments and mirrored closet doors. Heat & water included in rent. 1-2 year lease available.
Open Mon. Wed. Fri. 9 till 5. Tues., Thurs, 9 till 7. Sat. by appt. only
644-1300

BIRMINGHAM
Deluxe apartments adjacent to large park in a neighborhood setting. Dignified, quiet building. Easy walk to five theatre, shops, restaurants, etc. 1 & 2 bedroom available. Heat & hot water included. 1 yr. lease.
Please call: 644-6105

BIRMINGHAM
Lincoln House Apts.
NEAR DOWNTOWN
2 bedroom with self-cleaning oven, frostfree refrigerator, dishwasher, blinds, central heat & air, storage.
645-2999
SUMMER SPECIAL
$700 TOTAL MOVE-IN COST
Ask for details

BIRMINGHAM, lovely 1 bedroom $525 month. Carpeted, newly decorated, balcony or patio. Credit report required. 301 N. Eton.
356-2600 Eves 649-1650

BIRMINGHAM'S BEST GETS BETTER
NEWLY DECORATED
2 or 3 Bedroom Apts.
Townhomes
(with Full Basement)
From $700 Month
Immediate Occupancy
Leasing Hours from 9am-5pm Daily
Sat. 12noon-3pm or call
646-1188

BLOOMFIELD CLUB
SLOOMFIELD HILLS LOCATION
SPACIOUS
1, 2 AND 3 BEDROOMS
FROM $470
- CARPORTS
- THRU-UNIT DESIGN
- DISHWASHERS
- LAUNDRY FACILITIES
- STORAGE FACILITIES
- BEAUTIFULLY LANDSCAPED
- POOL

Call Gerry. 335-8810

CANTON
CARRIAGE COVE LUXURY APTS.
(LILLEY & WARREN)
SUPER SPECIAL
on 2 bedroom apts.
(1 month Free Rent)
(thru Aug. 31)
NO OTHER FEES
Private Entrances
One Bedroom - $495, 900 sq. ft.
Two Bedroom - $570, 1100 Sq. Ft.
Vertical blinds & carport included
We offer Transfer of Employment Clauses in our Leases.
Rose Doherty, property manager: 981-4490

Canton
FAIRWAY CLUB
Golfside Apts.
1 & 2 Bedroom
Free Golf
Heat & Hot Water Free
Carport Included
728-1105

• CANTON •
FRANKLIN PALMER
From $430
Free Heat
Quiet Country Setting
OPEN UNTIL 7:00 P.M.
Dishwashers • Spacious & Sound-conditioned Apartments
Pool-Sauna-Cable-Large Closets
● Pet section available
On Palmer, W. of Lilley
397-0200
Daily 9 - 7
Sat. & Sun. 12 - 4

CANTON
VILLAGE SQUIRE
From $430 Free Heat
OPEN UNTIL 7:00pm
Great Location - Park Setting
Spacious - Bike Trail - Heat
Pool - Tennis - Sauna
Dishwashers - Microwaves
Sound Conditioned - Cable
On Ford Rd., Just E. of I-275
981-3891
Daily 9-7
Sat 11-6 & Sun. 11-5

CLARKSTON
Springfield Oaks Apt.
New 2 bedroom townhouses. $585. per month. 1½ baths, mini blinds, washer dryer hook-ups, country living. 1.4 miles N of I-75 on Dixie Hwy. Must see! Call 620-9119

CURTIS CREEK APARTMENTS
18231 Farmington Road
In Livonia. Spacious 1 & 2 bedroom units available for immediate occupancy. Vertical Blinds • Laundry Hookup • Dishwasher • Garbage Disposal • Private Entrances Central Air • Cable Ready Balconies & Patios
Model Hours: Mon., Tues., Wed., Fri., Sat., 11-5
Call 851-9755 or 476-6420

Dearborn Hts.
ENJOY PEACEFUL LIVING! CAMBRIDGE APTS.
Quiet community surroundings, beautifully landscaped grounds, excellent location - within walking distance to shopping, church, restaurants, spacious 1 & 2 bedroom deluxe apts. Newly modernized
274-4765
Office Hrs. 9-6 Mon. thru Fri
Sat. 10-4
York Properties, Inc.

400 Apts. For Rent

Canton
WINDSOR WOODS
LUXURY APARTMENTS
1 & 2 Bedroom Apartments
From $475 with carport
Vertical Blinds Throughout
Quiet Soundproof Construction
Walk to Shopping
Off Warren between Sheldon/Lilley
Mon.-Fri., 9-5pm, Sat. & Sun. 1-5pm
Evening appointments available
459-1310

Clarkston
GREENS LAKE APTS.
Oversized 1 & 2 bedroom apartments, starting from $445 per month. Lakefront living. 625-4800

CLAWSON - Large 1 bedroom, close to shopping and X-way, 14 Mile & Rochester Rd. area. $460 per mo. heat/water included. 757-6309

CLAWSON/TROY- New 1 bedroom with central air, Casablanca fan, dishwasher, mini blinds, must see. $495. Available July 22. 549-8685

COUNTRY HOUSE
REDFORD TWP. AREA
1 & 2 bedroom apartments
- Heat
- Carpet
- Verticals
- Kitchen appliances
- Pool
- Cable ready

Ask about our July Specials
From $410
533-1121
Hours: Mon. - Fri., 9-5

DEARBORN - Chase Rd. & Ford Rd., 2 bedroom lower includes heat. $475 per month plus security deposit. 532-7158

Dearborn Heights
CARRIAGE PARK APTS.
1 bedroom with or without balcony $490 - $500 per month. Includes heat, water, air conditioning.

SUMMER SPECIAL: Security deposit of ½ of 1 months rent.

Swimming pool, clubhouse, health club.

2 BEDROOM DELUXE
Balcony, 1½ baths, dishwasher & carport.

SENIOR SPECIAL: 55 or older. 274-7277

DETROIT - Grand River/Burt Rd. One bedroom, ideal for one person, references. $265. 563-1248

DETROIT-Lahser & Grand River. Beautiful 1 bedroom w/refrigerator & stove, carpeted. Heat & water furnished, must see $325. 531-6542.

DETROIT-Lovely 1 & 2 bedroom apts. Start from $400-$460 includes heat, water and pool. 534-9340

DETROIT, Redford Twp area. Newly remodeled 1 bedroom apts at $425 per month. Studio apts at $295 & $300, both including heat & water. Call 9am-5pm, Mon-Fri, 531-2260

DETROIT - W. 7 Mile/Telegraph, spacious 1-2 bedrooms with balcony, dishwasher, air. Starting at $390 ± security deposit. 255-9831

BEST APARTMENT VALUE
FARMINGTON HILLS
TIMBERIDGE
DELUXE
1 & 2 BEDROOM UNITS
From $485
Includes appliances, vertical blinds, carpeting, pool, close in Farmington Hills location.
Enter East off Orchard Lake Rd. on Folsum S. of Grand River.
Model Open Daily 9-5
Except Wednesday
478-1487 775-8200

FARMINGTON
Beautiful, well maintained 2 bedroom apartment available in downtown Farmington. Walking distance to shopping district. Easy access to new I696 Freeway. Rent includes heat, carpet, and swimming pool. Call: 474-4696

Farmington Hills
MAPLE RIDGE APTS
23076 Middlebelt. 1 & 2 bedrooms, 2 baths, carpeted, appliances, central air, carport available. $450 & $555. 473-5180

FARMINGTON HILLS
Now available - studios & 1 bedroom apartment, carpeted, verticles blinds, central air, appliances, newly decorated. NO PETS. From $400. 474-2552

FARMINGTON HILLS
Walnut Creek Apts. 10 Mile & Middlebelt. Large 1 bedroom, from $435, plus utilities. 471-4556

FARMINGTON HILLS - beautiful 1,000 sq. ft. 2 bedrooms, 2 full baths, laundry room, private entrance, a great value. $700/mo. Upper unit with cathedral ceilings also available, $750. Rollcrest Apts. Joseph Attu, Broker, Mgr. 338-8226

FARMINGTON HILLS
THE HOUSE OF BOTSFORD
1 & 2 BEDROOMS
PLUS TOWNHOUSES
FROM $515
Spacious apartments with air conditioning, locked foyer entry, fully equipped kitchen and basement storage. Lighted parking and carports. Pool. All utilities included except electric.
20810 Botsford Drive
Grand River
Directly behind Botsford Inn
477-4797

FARMINGTON HILLS - Aug. 1st, 6 mo. sublease. New 1 bedroom, 13 Mile/Haggerty. Clubhouse, pools, tennis, $595. 788-7131, 591-7197

FARMINGTON HILLS, 12 Mile/Orchard Lake, 1 bedroom, washer & dryer, all appliances, blinds. $480 mo. plus deposit. 451-7582

FARMINGTON HILLS - Tiny (13x17) studio, woodwork, carpet, appliances, rural atmosphere, cat ok. $265/mo., $390 deposit. 533-8631

FARMINGTON HILLS
14 Mile & Orchard Lake
Spacious Apartment & Townhouse
From $905
HEAT INCLUDED
HUNTERS RIDGE APARTMENTS
855-2700
Mon.-Fri. 9-5
Sat. 10-5, Sun. 12-5

FARMINGTON HILLS - 2 bedroom, 1 bath facing pond for sub-let. 1050 sq. ft., large storage in apt. $625/mo. 477-5927

FARMINGTON HILLS
NEAR DOWNTOWN FARMINGTON
Super Location
Small 60 unit complex
Very large 1 bedroom unit with patio - $485
Includes: carport, all appliances, carpeting, verticals, sliding glass door. Shopping nearby.
STONERIDGE MANOR
Freedom Rd. W. of Orchard Lake
478-1437 775-8200

400 Apts. For Rent

FARMINGTON HILLS
FROM $475
- Free Heat
- Large 1 & 2 Bedrooms
- 1 or 2 Year Leases

VILLAGE OAKS
474-1305

Farmington Hills
BOTSFORD PLACE
GRAND RIVER - 8 MILE
Behind Botsford Hospital
SPECIAL
1 Bedroom for $489
2 Bedroom for $589
3 Bedroom for $689
PETS PERMITTED
Smoke Detectors Installed
Singles Welcome
Immediate Occupancy
We Love Children
HEAT & WATER INCLUDED
Quiet prestige address, air conditioning, carpeting, stove & refrigerator, all utilities except electricity included. Warm apartments. Laundry facilities.
For more information, phone
477-8464
27883 Independence
Farmington Hills

GARDEN CITY - Summer Special! The Village Apts. offering last month Free. Includes vertical blinds, wall to wall carpet, heat & water & close to shopping. Call 425-0930

● FARMINGTON ●
CHATHAM HILLS
Central Air Conditioning
FREE GARAGE
On Selected Units
FREE HEALTH CLUB MEMBERSHIPS
Heated Indoor Pool • Saunas
Sound & Fireproofed Construction
Microwaves • Dishwashers
Free Health Club Memberships
Luxurious Living at Affordable Prices
STARTING AT $499
On Old Grand River bet. Drake & Halstead
476-8080
Open Daily 9am-7pm
Sat. 11am-5pm Sun. 11am-4pm

FERNDALE Woodward Hts, 1 bedroom, $435 including heat & appliances. Laundry facilities. Security deposit. No pets. 881-1190

FERNDALE, 9 Mile W. of Woodward. Very quiet 1 bedroom apt. $400 a mo, heat provided, private parking, air. 9am-7pm call 545-5483

GARDEN CITY - 1 bedroom $410/mo., $500 security deposit. Includes heat & water, air conditioning, cable & laundry facilities. 425-3987

GARDEN CITY
1 bedroom, appliances, air, carpet, laundry facilities, water included, no pets. $395. Agent: 478-7640

LIVONIA - Female for basement apartment in home. Six Mile/Newburgh area. $400 per month. Call Linda, 591-3454

400 Apts. For Rent

Farmington Hills
Carrington Place Apartments
The luxury you deserve at a price you can afford. The newly constructed Carrington Place Apts. is now able to offer qualified SENIORS reduced rates on luxurious 1 & 2 bedroom apts. Call or visit us at the corner of Freedom & Drake Rds. Equal Housing Opportunity
471-1780

MORE CLASSIFIEDS ON PAGES
This classification continued on Page 2F.

WHITEHALL APARTMENTS
Luxurious 1, 2 & 3 Bedrooms
- 2 Full Baths
- Carports
- Free Cable TV
- Heated Swimming Pool
- Appliances, including Dishwasher & Disposal
- Heat included on select units
- Walk-in Closets
- Large Storage Areas
- Laundry Facilities
- Community Room

557-0311
West 9 Mile Rd. at Providence Dr. in Southfield
Daily 9-6 • Weekends 10-5

Autumn Ridge
ASK ABOUT OUR SPECIALS
SPACIOUS 1 & 2 BEDROOM APARTMENTS
- Swimming Pool
- Vertical Blinds
- Washer/Dryer Hook-Up
- Pets Welcome
- Fitness Center including Aerobics

From $495
397-1080
Open 7 Days Including Evenings
Cherry Hill at I-275 Canton Township

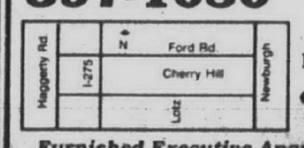

Furnished Executive Apartments Available

It's Time to...Enjoy the Good Life
Apartments & Townhouses
starting at $445.00
WITH ALL THESE LUXURY FEATURES:
- Central Air Conditioning
- TV Antenna, UHF-VHF
- Walk-in Closets
- Extra Storage Space
- Swimming Pool - Clubhouse
- Recreation Areas
- Sound Conditioning
- Plenty of Parking
- Bus Transportation Available
- Gas Heat & Cooking Gas
- Hot Water
- Carports
- Carpeting
- Gas Range - Refrigerator
- Cable Available
- Organized Activities
- Dial-A-Ride

willow creek
NEWBURGH ROAD 1 BLOCK SOUTH OF FORD ROAD IN WESTLAND
Call Today 728-0630
HOURS Mon.-Fri. 9-5 Sat.-Sun. 12-4
We Accept Certificates and Vouchers
Equal Housing Opportunity
Equal Opportunity Employer

PEACEFUL, PRIVATE, PRETTIER THAN EVER.
It's everything you ever dreamed.
Beautiful 1 bedroom, 1 bedroom plus den, and 2 bedroom apartments
Self-cleaning oven, frost free refrigerator, dishwasher, microwave, pool
Heat Included
Come Visit Us Today!
On Merriman Road (Orchard Lake Road) 1 Block South of 8 Mile Road
Merriman Park APARTMENTS
Open Daily 10-6 p.m., Sunday Noon-5 p.m.
477-5755

· Westland ·
HUNTINGTON ON THE HILL
LUXURY FOR LESS
- Free Central Heat
- Central Air Conditioning
- Beautiful Park Setting
- Storage
- Cable Available
- Pool
- Spacious & Elegant
- Dishwashers

FROM ONLY $460!
On Ann Arbor Trail, Just West of Inkster Road
425-6070
Mon.-Fri. 9-6 Sat. 12-4

IMMEDIATE OCCUPANCY APARTMENTS BY CONSOLIDATED INVESTMENTS
2 locations to serve you
GARDEN CITY
PLYMOUTH
Starting at $380
HEAT & WATER INCLUDED
Spacious 1 & 2 bedroom & studios
- 24 Hour Maintenance
- Carpeting • Appliances
- Laundry & Storage Facilities
- Cable TV

Open Mon.-Fri. 9 am-5 pm
Sat. 10 am-12 Noon
Model Hours: Tues.-Fri. 3 pm-6 pm
Sat. & Sun. 12 Noon-6 pm
425-0930

· Novi Lakes Area ·
WESTGATE VI
From $475
- Area's Best Value
- Quiet • Spacious Apartments
- Attractively Landscaped • Lakes Area
- Near Twelve Oaks Mall • Central Air
- Pool • Carport • Walk-in Closets
- Patio and Balconies

Off Pontiac Trail between Beck & West
Min. from I-696, I-275
Daily 9 a.m. - 7 p.m., Sat. & Sun. 12-4 p.m.
Open Until 7 p.m.
624-8555

77 beautiful acres of park and recreational paths - Four Seasons of activity with comfortable living in a special neighborhood atmosphere in Farmington Hills. Excellently serviced and maintained 1 and 2 bedroom apartments and townhouses. Easy and quick access to I-96 and I-275 - direct routes to the airport, downtown Detroit and Birmingham/Southfield areas. 9 Mile Road 1½ miles west of Farmington Road.
A UZNIS DEVELOPMENT
CALL TODAY
478-4664
green hill APARTMENTS
Furnished short term leases are available

"Summer Special"
FARMINGTON HILLS - LIVONIA AREA
34750 W. 8 Mile, ½ Mile W. of Farmington Rd.
NEWPORT CREEK APARTMENTS
$250 DEPOSIT
one & two Bedroom from...$460 (swimming pool)
"FREE" ONE MONTH'S RENT!
477-7920
"New Rentals Only"

Where would Her Majesty live in Birmingham?
At Buckingham, naturally.
She'd love the royal park across the street. She'd dote on the spacious two-bedroom apartment with fresh new interiors from the most modern appliances to the best lighting fixtures to designer carpeting to contemporary verticals.
She'd like the uncommon amount of room and royal way the service staff treats her. After all, a person's home ought to be their palace.
Buckingham
Manor Apartments
649-6909

THE KETTLE CREEK CANVAS CO.
WINDSOR FRANCHISE AVAILABLE
- Exciting retail opportunity with Canadian clothing chain
- Established in Windsor since 1983
- Now Operatring Turnkey in Devonshire Mall
- 10 Minutes from Bridge or Tunnel
- Complete training provided
- Financial counseling
- $80,000 minimum cash required

For a confidential meeting with owner, Contact Richard Muegge
(519) 252-2072 (519) 977-1612

Sign with the winning team for industrial and commercial real estate
For information on the largest selection of industrial or high-tech buildings, call us at:
(313) 948-9000
SIGNATURE ASSOCIATES
THE TEAM
26777 Central Park Blvd./Suite 100/Southfield, Mich. 48076

361 Money To Loan - Borrow

PROGRESSIVE MORTGAGE CORP.
FAST CASH
FROM THE EQUITY IN YOUR HOME
PAYOFF OLD DEBTS $LOW CREDIT
PAYOFF TAX LIENS POOR CREDIT
Ask for Chuck Kopel
353-7777
Progressive Mortgage Corporation
27777 Franklin Road Suite 105
Southfield, Michigan 48034-2398
Equal Opportunity Lender

Select Properties from Real Estate One.

Michigan's Largest Real Estate Company

LIVONIA

IMMACULATE MAINTENANCE-FREE QUAD – 4 bedrooms, 2 full baths, kittchen with newer cabinets, family room with fireplace, finished rec room, inground pool, patio. Newer windows, attached 2 car garage.
$134,900 261-0700

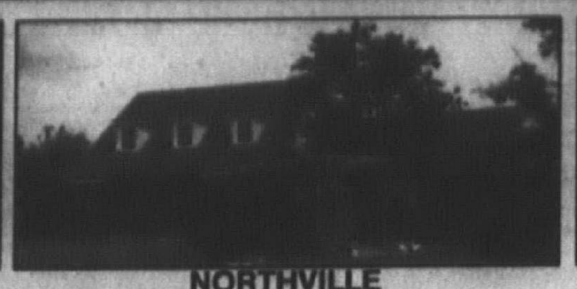

NORTHVILLE

UNIQUE PIC TURESQUE GARDEN – setting on over 3 acres. Main floor master bedroom suite, loft overlooking living room and dining room. Cathedral ceiling, skylights and much, more!
$319,900 348-6430

LIVONIA

WARM, ROMEY RANCH – Lovely home in Country Homes Sub. Three bedrooms, finished rec room with fireplace and extra bedroom. Private lot, 2 car garage, in move-in condition.
$91,900 261-0700

CANTON

GREAT LOCATION IN QUIET SUB – 3 bedroom Quad with central air, above ground pool, 4th bedroom in the basement. Newer carpet, camper/trailer landing pad.
$109,900 455-7000

REDFORD

PRIME REDFORD AREA! – This exceptional Ranch has 3 bedrooms, 2 baths, plus many custom features, and a large 2 car garage. A must see!
$77,900 261-0700

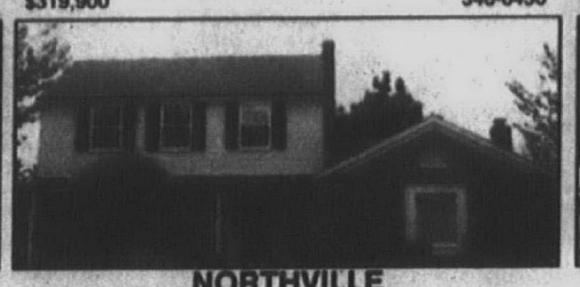

NORTHVILLE

WALK TO DOWNTOWN NORTHVILLE – from this sharp 3 bedroom, 2½ bath Colonial with central air, deck and newer windows!
$170,900 348-6430

LIVONIA

ABSOLUTELY BEAUTIFUL – For the fussiest people! Attractive inside and out. Formal dining room, large room sizes, Florida room, 2 car garage, white picket fence, and much more.
$89,900 261-0700

CANTON

COLONIAL – Your family will enjoy the roominess of this 4 bedroom, 2½ bath Sunflower home. Offering side entry garage, central air, first floor laundry. Short walk to pool.
$138,900 455-7000

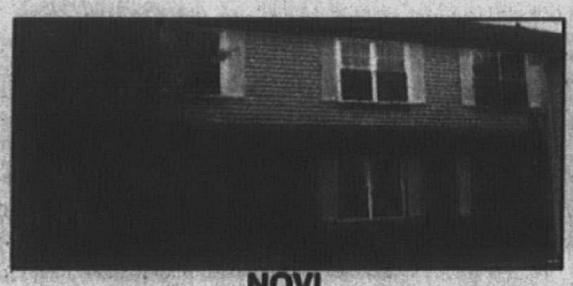

NOVI

SUPER CONDO – 3 bedrooms, great area of Country Place. Move right in. Features include new windows, fireplace in living room, finished basement, garage.
$91,900 261-0700

WESTLAND

HOME AND NEIGHBORHOOD – pride are yours in this 4 bedroom Brick Cape Cod. Two full baths, rec room, family room with fireplace, 2 car garage.
$99,900 326-2000

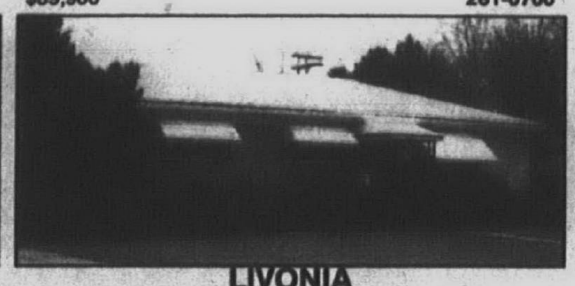

LIVONIA

BRICK RANCH N. OF I-96 – Three bedrooms, 1½ baths, hardwood floors, basement and 2½ car garage. Newer vinyl windows, furnace, awnings, gutters, and doorwall to covered patio. Sprinkler system.
$96,900 261-0700

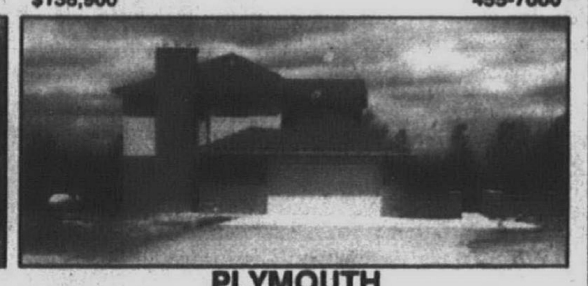

PLYMOUTH

LAKEFRONT TWO STORY – On private spring fed lake. Three bedroom custom built new home, living-dining room combination with Oak floor, bay window and doorwall. Attached garage. Much more!
$299,900 455-7000

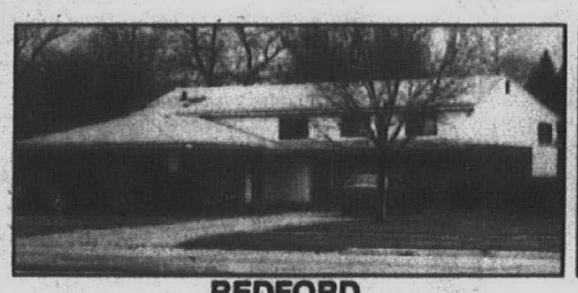

REDFORD

LOOKING FOR A LARGER HOME? – This maintenance free, brick and aluminum, 2231 sq. ft. home has it all. 4 bedroom, 2½ baths, oversized 2 car attached garage, heated workshop. All this on a ravine lot.
$109,900 261-0700

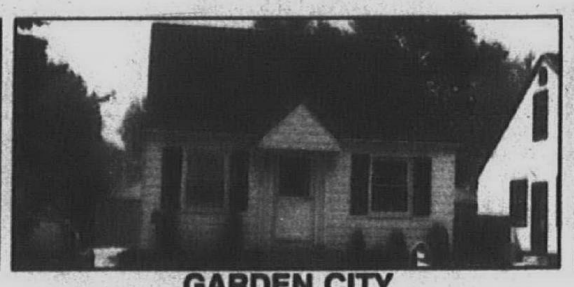

GARDEN CITY

NICE FAMILY HOME – Three bedroom Bungalow with newer windows and furnace, aluminum siding and two car garage. To be sold as is.
$52,500 326-2000

REDFORD

A SURPRISE AWAITS YOU! – This Ranch has been up-dated and redone inside, and shows like an expensive newer home. Great room with fireplace, large ktichen, deck surrounds pool, newer roof and windows.
$74,900 261-0700

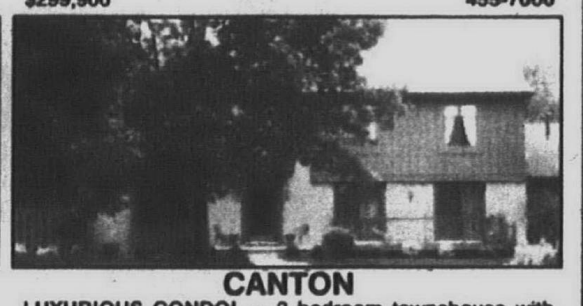

CANTON

LUXURIOUS CONDO! – 2 bedroom townehouse with attached garage in Bedford Villa. Over $20,000 in updates. 1½ baths, smoked glass fireplace, private wood deck and BBQ grill.
$92,500 455-7000

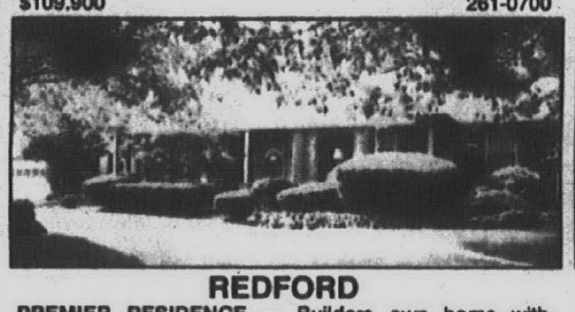

REDFORD

PREMIER RESIDENCE – Builders own home with loads of tile and marble. Utmost care in maintenacne. 4 bedroom Cape Cod, 3 full and 1½ bath, sauna, inground pool, call much more.
$239,900 644-4700

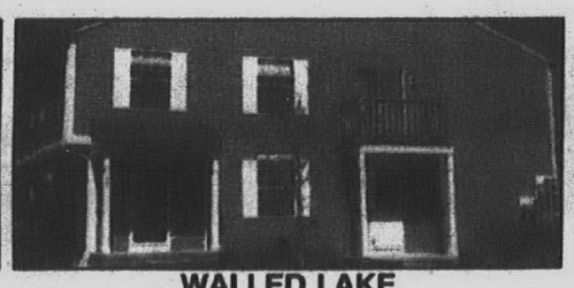

WALLED LAKE

LOVELY TOWNHOUSE – newly replaced windows, close to expressways and shopping, neutral colors, attached garage, mini-blinds, walk to Walled Lake for a nice view.
$65,500 326-2000

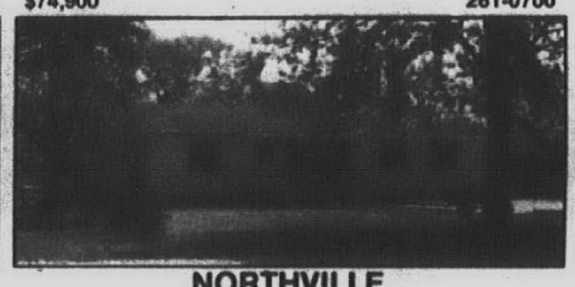

NORTHVILLE

RANCH – Affordable 3 bedroom home on large lot. Extensive updating inside and out. Ready for your personal touch. Newer vinyl windows. Large family room. Great buy!
$89,900 455-7000

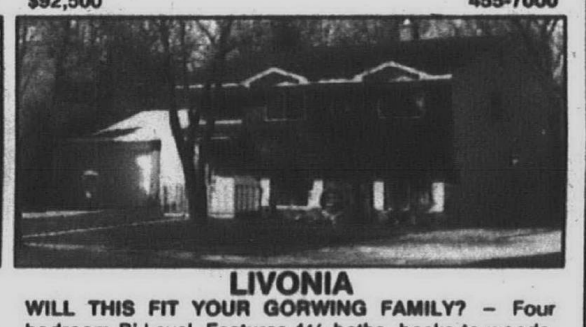

LIVONIA

WILL THIS FIT YOUR GORWING FAMILY? – Four bedroom Bi-Level. Features 1½ baths, backs to woods. Children can romp here safely. Fight inflation and gain a King size home. Save, dial today.
$78,900 455-7000

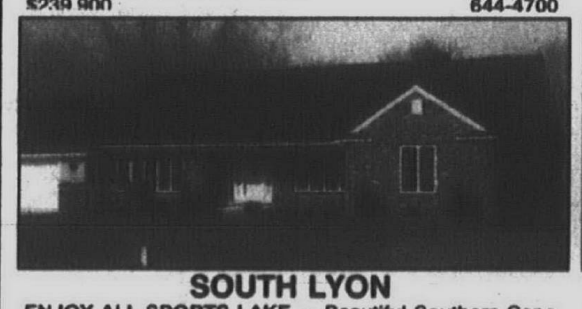

SOUTH LYON

ENJOY ALL SPORTS LAKE – Beautiful Southern Cape Cod on 2.5 acres offers swimming, fishing, boating, privacy and a gorgeous view! Four bedrooms, 3½ baths, firpelace, 2574 sq. ft. A must see!
$214,900 477-1111

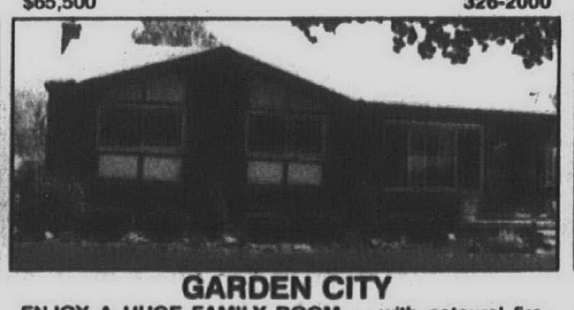

GARDEN CITY

ENJOY A HUGE FAMILY ROOM – with nataural fireplace. New vinly windows and finished basement with half bath and bar. New hot water heater and steel doors. See and make an offer!
$79,900 326-2000

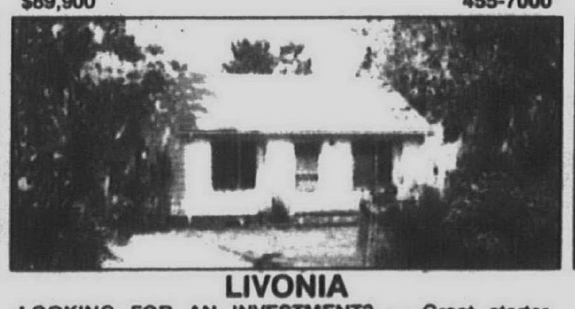

LIVONIA

LOOKING FOR AN INVESTMENT? – Great starter home on a large lot. Lots of expansion potential in a great location. Possible second bedroom or office. Immediate occupancy.
$69,900 455-7000

LIVONIA

WELL MAINTAINED QUAD – nestled on nicely landscaped lot. 4 bedroom, 2 baths, hardwood floors, new vinyl windows except Pella in kitchen. New cooktop and built-in oven, newer storms, Spacious family room.
$109,000 455-7000

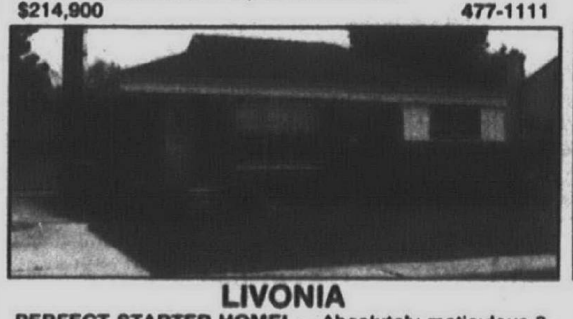

LIVONIA

PERFECT STARTER HOME! – Absolutely meticulous 3 bedroom, 2 bath brick Ranch, full basement with rec room or fourth bedroom. Central air, Florida room, newer carpeting, freshly painted neutrals.
$89,900 477-1111

WESTLAND

THREE BEDROOM RANCH – This nice Brick home has finished basement, new garage, roof and windows. Original Owners have maintained this home. Large lot.
$64,900 326-2000

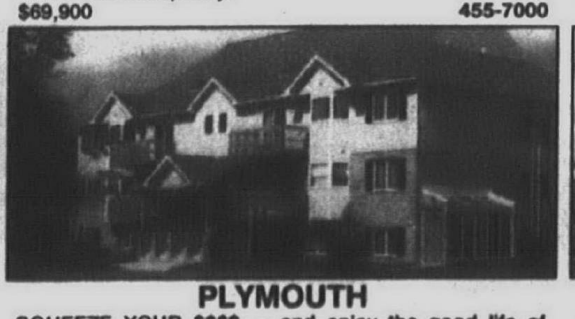

PLYMOUTH

SQUEEZE YOUR $$$$ – and enjoy the good life of condo living. Cute 2 bedroom, 1 bath, atrium entry level Ranch with carport. Ideal location. Walk to downtown Plymouth.
$72,900 455-7000

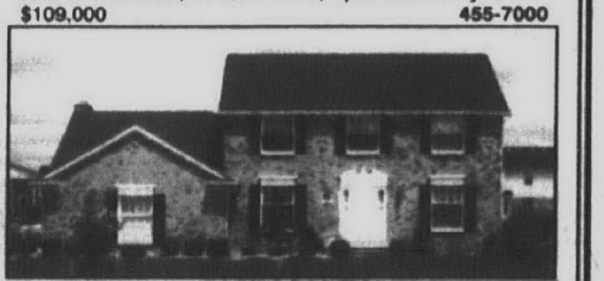

PLYMOUTH

RIDGEWOOD COLONIAL – Traditional Williamsburg elevation. Four bedrooms, 2½ baths, first floor laundry and den. Fantastic walkout lower level. Two tiered deck. Sprinkler and central air.
$234,900 455-7000

WESTLAND

ABSOLUTE MOVE-IN CONDITION. – Condo with 2 bedrooms, 2 baths, new carpet, electric stove, refrigerator, dishwasher. Balcony overlooks wooded area. Excellent location, immediate occupancy.
$53,500 477-1111

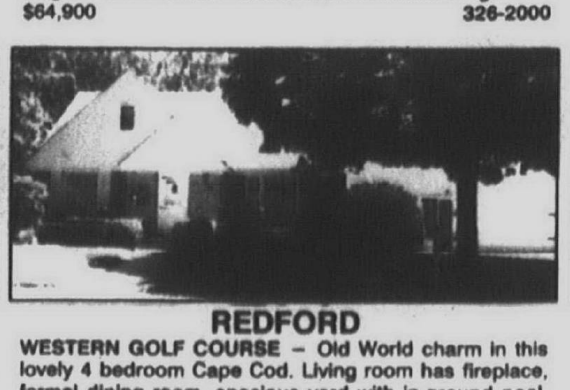

REDFORD

WESTERN GOLF COURSE – Old World charm in this lovely 4 bedroom Cape Cod. Living room has fireplace, formal dining room, spacious yard with in-ground pool. Many new features, move-in and enjoy.
$119,500 261-0700

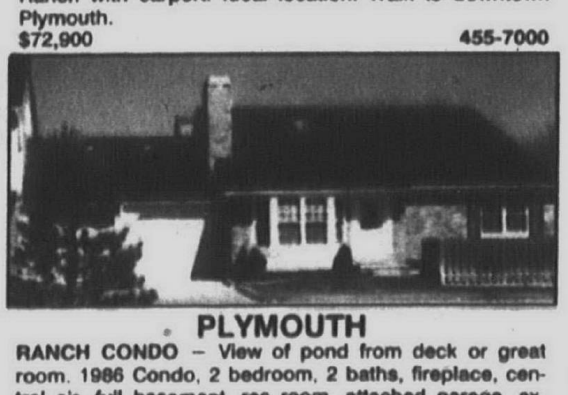

PLYMOUTH

RANCH CONDO – View of pond from deck or great room. 1986 Condo, 2 bedroom, 2 baths, fireplace, central air, full basement, rec room, attached garage, extras.
$112,000 455-7000

Our 61st Year

Real Estate One. INC. REALTORS

EQUAL HOUSING OPPORTUNITIES

For more information on these or any other homes in your area, call the Real Estate One office nearest you.

©Real Estate One Inc. 1990.

Administrative 851-2600	Bloomfield Hills 644-4700	Detroit 273-0800	Milford 684-1065	Royal Oak 548-9100	Taylor 292-8550	Troy 528-1300	Westland/Garden City 326-2000
Allen Park 389-1250	Brighton 227-5005	Farmington 477-1111	Northville/Novi 348-6430	Southfield/Lathrup 559-2300	Traverse City-Front (616) 947-9800	Union Lake 363-1511	Relocation Information 851-2600
Ann Arbor 995-1616	Dearborn 274-8911	Farmington Hills 851-1900	Plymouth/Canton 455-7000	St. Clair Shores 296-0010	Traverse City-Garfield (616) 946-6667	Waterford/Clarkston 623-7500	Other Michigan locations (616)946-4040
Birmingham 646-1600	Dearborn Hts. 565-3200	Livonia/Redford 261-0700	Rochester 652-6500/652-3700	Sterling Heights 979-5660	Trenton 675-6600	West Bloomfield 681-5700	Training Center 356-7111

Affiliated offices throughout the United States and major world cities.

A Member of The Travelers Realty Network

Real Estate One, Inc. 1990

CLASSIFIED REAL ESTATE

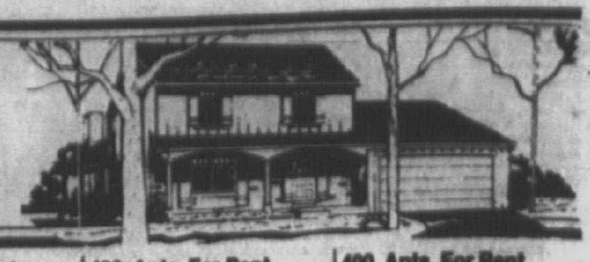

MORE CLASSIFIEDS ON PAGES
This classification continued from Page 12E.

400 Apts. For Rent

LIVONIA
HEAT INCLUDED *
RENT FROM $465
SECURITY DEPOSIT $150
Spacious 1 & 2 bedroom apts. with plush carpet, vertical blinds, self cleaning oven, frostfree refrigerator, dishwasher, ample storage, intercom, carport, club house, sauna, exercise room, tennis courts, heated pools.
459-6600
* On selected units only

400 Apts. For Rent

FARMINGTON HILLS
1600 sq.ft., 2 bedroom, 2 bath w/ walk-in closets, covered carport, washer/dryer, attended gatehouse and a 24 hour monitored intrusion and fire alarm in your partment.
SUMMIT APTS.
NORTHWESTERN & MIDDLEBELT
626-4396

LIVONIA MALL AREA - 1 bedroom. Patio deck overlooks river. Complete privacy, all appliances, & much more. $575 including utilities, security deposit required. Sorry, no pets. 522-1811

Madison Heights
SPECIAL $100 SECURITY
GREAT LOCATION LEXINGTON VILLAGE
1 BEDROOM APARTMENT
Includes:
- Heat
- Stove & refrigerator
- Pool
- Newly decorated
- Smoke detectors
- FROM $445

I-75 and 14 Mile
across from Oakland Mall
585-4010

400 Apts. For Rent

LIVONIA'S FINEST LOCATION
Merriman corner 7 Mile
Large deluxe 2 bedroom, 2 bath units
- All appliances
- Vertical blinds
- Pool
- Nearby shopping

$620/mo.
Ask our manager for limited time special
(new tenants only)
MERRIMAN WOODS
Model open 9-5 except Thursday
477-9377 Office: 775-8200

MADISON HEIGHTS
$440
- Spacious 1 Bedroom
- Free Heat

CHATSFORD VILLAGE
588-1486

400 Apts. For Rent

Farmington Hills
Boulder Park
Spacious 1500 sq. ft. 2 bedrooms, 2 full baths, security system, ample storage, modern kitchen, carports in 16 unit complex.
$845
Ask about our Specials
32023 W. 14 Mile Rd.
(W. of Orchard Lake Rd.)
932-0188

Livonia
REDUCED SECURITY
1ST MONTH RENT FREE
1 & 2 bedroom apts.-from $505/mo.
Vertical blinds & heat included
Franklin Sq.
427-6970
1 blk. E. of Middlebelt
On 5 Mile - Livonia

Madison Heights
SPRING SPECIAL
CONCORD TOWERS
1 & 2 BEDROOM APARTMENTS
Includes
- Stove & refrigerator
- Dishwasher
- Carport
- Intercom
- Newly decorated
- Smoke detectors
- Sprinkler system
- FROM $405

I-75 and 14 Mile
Next to Abbey Theater
589-3355

400 Apts. For Rent

Farmington/Novi
***FREE* APT INFO!**
SAVE TIME SAVE $$$
- Fast 1 Stop Service
- Apts on Color Video
- All Prices & Locations
- Open 7 Days & 4 Nights

APARTMENTS UNLIMITED
TROY 680-9090
3726 Rochester Rd
SOUTHFIELD 354-8040
29286 Northwestern Hwy
CANTON 981-7200
42711 Ford Rd.
CLINTON TWP. 791-8444
36870 Garfield
NOVI 348-0540
Across from 12 Oaks Mall
1-800-777-5616

NORTH Royal Oak. Clean quiet, 2 bedroom apartmemt. No pets. Heat included. Storage area available. $535 month. 528-9008

400 Apts. For Rent

MID-FIVE APTS.
In Livonia on 5 Mile Rd. off Middlebelt. Spacious 2 bedroom, 1½ bath units available for immediate occupancy. Dishwasher, garbage disposal, laundry hook-up, private entrance, central air, cable ready and balconies.
Model Open:
Mon., Weds., Fri., 10-2
Saturday, 10-5
Special/$575 PER MO.
Includes Water
851-9755

NORTHVILLE
Large 1 bedroom, convenient to downtown, natural setting, $510 per mo. Call, 347-6565

Northville
Tree Top Park
HEAT INCLUDED
Natural beauty surrounds these apartments with view of the woods. Take the foot bridge across the rolling brook to the open park area or just enjoy the tranquility of the adjacent woods. EHO.
1 BEDROOM FROM $495
Open daily 10am-7pm
Located on Novi Rd. N. of 8 Mile
BENEICKE & KRUE
347-1690 348-9590

• NOVI/LAKES AREA •
WESTGATE VI
from $475
AREA'S BEST VALUE
• Quiet • Spacious Apartments • Attractively Landscaped • Lakes Area • Near Twelve Oaks • Central Air-Pool-Carport-Walk-In Closets • Patios and Balconies
Off Pontiac Trail bet. Beck & West Min. from I-696, I-275
Daily 9am-7pm • Sat. & Sun. 12-4pm
624-8555

400 Apts. For Rent

MADISON HEIGHTS
Now available at luxury apartment community in Madison Heights. Microwaves, mini-blinds & a choice of color schemes included.
583-1100

NORTHVILLE GREEN
On Randolph at 8 Mile, ¼ Mile W. of Sheldon Rd. Walk to downtown Northville. Spacious 1 bedroom with balcony porch overlooking running brook.
RENT $505
Security Deposit $200
Includes carport, plush carpeting, appliances.
349-7743

• NOVI • WATERVIEW FARMS
from $420
Country setting, Lakes Area, Near Twelve Oaks Mall, Spacious, Sound Conditioned, Central Air, Pool, Tennis, Cable, Lots of Closets.
Pontiac Tr. bet. West & Beck Rds.
624-0004
OPEN TIL 7PM
Daily 9-7 • Sat. & Sun. 12-4

PINE LAKE AREA
2 bedroom townhouse. 1½ baths, fully carpeted, deluxe appliances, full basement, central air, carport. W. Bloomfield schools. Close to shopping, children welcome, no pets. For appt. call
557-0040

PLYMOUTH, accepting applications for 1 & 2 bedroom apts. Central air, dishwashers, washer/dryer hookup, carport & more. Senior Citizens plan. June Specials. 453-8811

PLYMOUTH HERITAGE APTS
is please to offer FREE BASIC CABLE with the signing of a 1 year lease. Please call 455-2143 or stop in Mon thru Fri 9-5
•NEW TENANTS ONLY•
The basic cable charge will be credited to your monthly rent.

400 Apts. For Rent

NOVI
IMMEDIATE OCCUPANCY
Spacious 2 bedroom townhouse. 12 Oaks Shopping down the Rd. Tennis court, pool, clubhouse. Call
349-8200
NOVI RIDGE

NOVI- River Oaks. New apt. complex. 6 mo. sublease, 2 bedroom, 2 bath, all appliances. $795/mo. Leave Message. 347-0312

OLD REDFORD on Lahser. Modern 1 bedroom, fenced parking lot with gate opener. Central air, no pets, $310. Leave message 1-360-3862

ORCHARD LAKE - Newly decorated 3 bedroom apartment on Pine Lake. New carpeting, vertical blinds. No pets. $995/mo. 681-7100 on

- PLYMOUTH - BROUGHAM MANOR APTS.
1 BEDROOM $435
2 BEDROOM $475
Year Lease. Heat & Water Paid
Adults. No pets.
455-1215

PLYMOUTH, Mayflower Hotel - $550 month, Daily room service. 24 hour message service. Color TV. No leases. Immediate occupancy. Creon or Marie, 453-1620.

PLYMOUTH LOCATION
- 1 bedroom apartments available.
- Private balcony
- Heat included in rent
- Window treatments
- Locked foyer entry

Twin Arbors
Ann Arbor Trail
at Greenview, near I-275
Call 453-2800

PLYMOUTH - Near downtown. 1 bedroom. Appliances, carpeted, air. Clean & private. $390/month. No Pets. 453-0215

PLYMOUTH
Park Manor Apartments
1 bedroom ranch unit, $410 per month. Private entrance. Heat and water included. No pets. 444 Plymouth Rd., between Haggerty & Mill. 454-9274

400 Apts. For Rent

PLYMOUTH
HILLCREST CLUB
1 & 2 Bedrooms
From $469
- Park setting • Spacious Suites
- Air Conditioning • Outdoor Pool
- Immaculate Grounds & Bldgs.
- Dishwashers

Best Value in Area
Near Plymouth & Haggerty
12350 Risman
453-7144
Daily 9-7 Sat.& Sun. 12-4

PLYMOUTH MANOR & PLYMOUTH HOUSE APTS.
Spacious 1 & 2 bedroom apts.
- Private community atmosphere
- Close to downtown Plymouth
- Pool & other amenities
- Heat included

Lilley Rd. just S. of Ann Arbor Rd
Office Hrs. Mon. thru Fri. 9-6
Sat. 10-4
Call - 455-3880
A York Property Community

PLYMOUTH - spacious downtown 1 bedroom apartment, 2 blocks from park. Quiet building with laundry facilities, appliances, central air. $455 month. Village Green, 459-7080

PLYMOUTH - UPPER 2 bedroom. Beautiful, large, completely remodeled with deck. Move in August 15th. $650 mo. 451-0478

PLYMOUTH - 1 bedroom. Quaint, quiet & spacious. Lots of closets. Off street parking. $450/mo. + security. Available 8-15-90. 459-9507

PLYMOUTH - 1 bedroom, enclosed porch, refrigerator/stove, near downtown. No pets! $420 mo. Includes utilities. 473-8492

PLYMOUTH: 2 bedroom, $625./mo. Call: Ray Lee, at The Michigan Group Realtors, 591-9200

FOR $499 YOU CAN FEEL LIKE A MILLION.

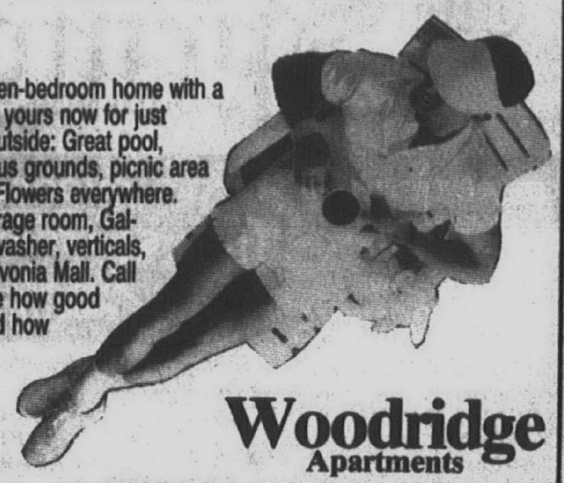

A super-large open-bedroom home with a private carport is yours now for just $499 a month. Outside: Great pool, sundeck, gorgeous grounds, picnic area with barbecues. Flowers everywhere. Inside: Large storage room, Galley kitchen, dishwasher, verticals, too. Right near Livonia Mall. Call 477-6448 and see how good living can be. And how affordable.

Woodridge Apartments
Certain conditions apply. On Middlebelt between 6 and 7 Mile Roads.

Tree Top Meadows Apartments
IS LUXURY WHAT YOU SEEK?
Then luxury is what you get. Oversized rooms and balconies, deluxe kitchens, walk-in closets, 2 bedroom has double bath. Close to shopping and expressway.
1 Bedroom $525 950 Sq. Ft.
2 Bedroom $585 1050 Sq. Ft.
ASK ABOUT OUR SPECIAL

OPEN DAILY 10-7
SAT. 10-5; SUN. 12-5
BENEICKE & KRUE
348-9590 or 642-8686

C/H **Farmington/Novi** C/H
CHATHAM HILLS
VALUE VALUE VALUE
Compare this
- ✓ Attached Garages
- ✓ Solid Masonry Construction
- ✓ Soundproofing
- ✓ Large, Large, Large Apartments
- ✓ Heated Indoor Pool & Saunas
- ✓ Central Heat & Air
- ✓ Free Health Club Membership
- ✓ Picnic Area
- ✓ Microwaves & Dishwashers

STARTING AT $499
On Old Grand River between Drake & Halstead
Daily 9 a.m.-7 p.m. - Sat. 11 a.m.-5 p.m.
Sun. 11 a.m.-4 p.m.
C/H **Call 476-8080** C/H

WOODCREST VILLA APARTMENTS & ATHLETIC CLUB
Spacious 1 & 2 bedroom apartments, each with a fireplace, mini-blinds and balcony or patio. Private athletic club featuring year-round indoor-outdoor pool, sauna, steam bath, whirlpool and exercise room. Secluded setting amidst woods and duck ponds. Pets welcome. Senior citizen discount.
261-8010
CONVENIENTLY LOCATED OFF WAYNE RD.
BETWEEN WARREN & JOY, NEAR THE WESTLAND SHOPPING MALL.
RENTAL OFFICE AND MODEL OPEN 10 A.M.-6 P.M.

Pine Aire Apartments

A World of Your Own!
Everything for your sophisticated lifestyle in one self-contained community—
Excellent Southfield location! Great comfort and convenience! Beautiful, quiet setting! Proximity to shopping and suburban activities! Pine Aire has it all...and all at incredible prices!
Luxurious Studio, One, Two and Three Bedroom Units in many floor plans. Air conditioned, of course. Plus tennis courts. Plus a clubhouse, not one, but two pools. Everything is here for the way you want to live in a self-contained, self-sufficient, affordable community.
For information and the special of the week, phone
Pine Aire APARTMENTS at 357-1761
HOURS MON-FRI 9-5 SAT-SUN 12-4

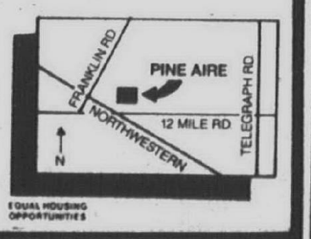

EQUAL HOUSING OPPORTUNITIES

Country Living ...at its Best!!!
Starting at $595
- Spacious 1 & 2 Bedroom Units
- Private Entrance
- Washer/Dryer Hook-ups
- Lighted Tennis Courts & Jogging Trail
- Patio or Balcony
- European-Style Cabinets w/Complete Appliances Package
- Swimming Pool, Jacuzzi, Clubhouse

Country Ridge APARTMENTS
On Haggerty Rd. Between 13 & 14 Mile
Balcor Property Management
661-2399

HAMPTON COURT APARTMENTS
Unbelievable Summer Special
Call now about our

Picnic grounds, swimming pool, park areas
From $415
Ford Rd.
1 blk. E. of Wayne
729-4020

A Luxurious Residential Community in the Northville/Novi Area
NORTH HILLS VILLAGE APARTMENTS
Lavish See-Thru Units...Hotpoint appliances, air conditioning, sliding doorwalls and closets galore, separate storage area plus laundry room. Special Features...including tennis courts, swimming pool, community building, scenic pond, and private balcony or patio.
2-BEDROOM APARTMENTS
INCLUDES 1200 sq. ft., 2 baths & carport.

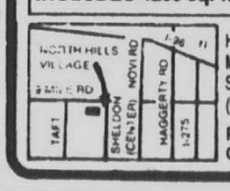

HOURS:
Mon.-Fri. 9 am-6 pm
Sat. 10-2; Sun. By Appointment
(Closed Thurs.)
PHONE: 348-3060
OFFICE: 358-5670

WAYNEWOOD APARTMENTS
1990 SPECIAL
(Limited Time)
$100 OFF
1 & 2 Bedroom Apartments
HEAT AND VERTICAL BLINDS INCLUDED
• 2 Pools • Air Conditioning
6737 N. WAYNE RD.
WESTLAND
South of Westland Mall
MODEL ON DISPLAY 7 DAYS
326-8270

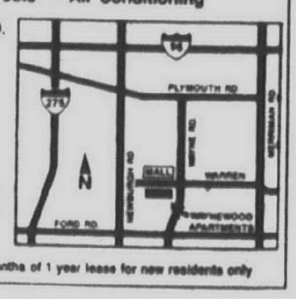

$100 off for 1st 6 months of 1 year lease for new residents only

WALKING DISTANCE...
from everything you could need, yet virtually secluded—
PINE RIDGE APARTMENTS

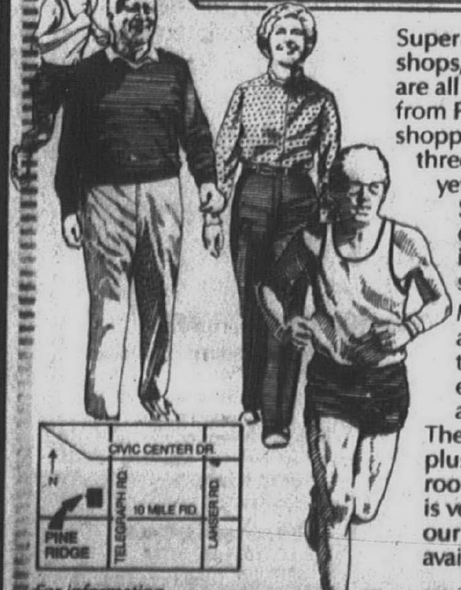

Supermarket, specialty shops, theaters, restaurants are all walking distance from Pine Ridge and a shopping mall is only a three-minute walk away, yet this luxurious Southfield apartment community is set back in a quiet undisturbed setting.
Many Floor Plans are available in one and two bedroom units, all equipped with intrusion alarms, all air conditioned. There is a pool, of course, plus a clubhouse and card room, and the price range is very attractive. Ask about our concierge services available to residents.
For information and the special of the week, phone
PINE RIDGE APARTMENTS
354-3930
HOURS: MON-FRI 9-5 SAT, SUN 12-4

Windemere Apartments
LIVING YOU CAN AFFORD TO ENJOY
- New 1 & 2 Bedroom Apartments Available
- Convenient To Shopping And Expressways
- Cable TV Available
- Private Balcony / Patio
- Kitchen With Open Bar Counter
- Dens Available
- 1½ Baths Available
- And More...Visit Us And See For Yourself!

On Halsted ½ Mile North of Grand River
FROM $460

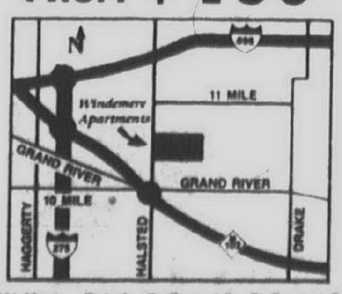

OPEN Mon. - Fri. 9 - 6; Sat. 10 - 5; Sun. 12 - 5
471-3625
EQUAL HOUSING OPPORTUNITY

Bristol Square APARTMENTS
ATTRACTIVE 1 & 2 Bedroom Apartments from $435
- Cable TV Available
- Private Balcony / Patio
- Walk-in Storage Room Within Apartment
- Central Air Conditioning
- Swimming Pool
- Social Activities

Convenient to Expressways & Twelve Oaks Mall
On Beck Rd., just north of Pontiac Trail in Wixom
624-1388
Open Mon.- Sat. 9-6 • Sun. 12-5
EQUAL HOUSING OPPORTUNITY

NOBHILL APARTMENTS
rent from $415
Microwave Oven — Paid Gas Heat
Air Conditioning — Great Location
Pool & Tennis — Spacious Rooms
1 & 2 Bedroom Apartments — 1½ Bath in 2 Bedroom
Pets allowed with permission
Walton Corner at Perry
Adjacent to Auburn Hills
Mon.-Fri. 8-5 Weekends 12-5
373-5800

400 Apts. For Rent

PLYMOUTH - 1 bedroom upper in Historic Starkweather home. Air conditioned, appliances, enclosed porch, attic for storage plus 5x8 storage barn. Off-street parking, walk to town & stores. $465 plus utilities and security. No pets. Available Aug. 1. 459-8175

pontiac
ORCHARD LAKE ROAD
near Telegraph. Beautiful wooded setting. 1 bedroom apt. Carpet, Air conditioner, heat included.
FROM $375
ORCHARD WOODS APTS.
334-1878

REDFORD AREA
FROM $385
- Free Heat
- Large 1 & 2 Bedrooms
- Cable Ready
- Walk-in Closet
- Lighted Parking
- 1 or 2 Year Lease
- Intrusion Alarm System

FROM $385
GLEN COVE
TELEGRAPH ¼ mile S. of I-96
538-2497

REDFORD AREA. Fenkell - 23230 E. of Telegraph
SPECIAL - $200 DEPOSIT
Safe building with secure fenced parking. Large extra clean, newly decorated. 1 & 2 bedrooms from $340, includes heat, air conditioning, carpet. Cable available.
538-8637

REDFORD AREA
Telegraph-5 Mile. 1 & 2 bedroom, clean, decorated, quiet, carpet, air conditioner, blinds, heat included. For mature, professional people with references. From $375.
PARKSIDE APTS
532-9234

REDFORD TOWNSHIP'S BEAUTIFUL LOLA PARK APTS. has a lovely 1 bedroom apartment available. Special features include free central heat, air conditioning, Hotpoint appliances, a swimming pool & picnic area. Cable TV and carports available. All in our professionally landscaped setting.
Please call: 255-0932

PLYMOUTH - 2 bedroom apt. ground floor of large house close to downtown, washer/dryer, garage & use of yard. Available Aug. 1. $550/mo. + utilities. 453-4091

REDFORD - 2 bedroom condo. $525/mo. All major appliances & utilities except electric. 868-5114

ROCHESTER DOWNTOWN
2 bedrooms, heat/water included. Immediate possession. Security required. $480 per mo.
Manager 656-8156
Or Smalley Inc. Realtors 651-2888

ROCHESTER RENTALS
1 bedroom, $290. Studio apartment, $300. 2 bedroom, $450. Call 651-5523

Redford Manor
South Redford
Dearborn Heights - Livonia Area. Deluxe 1 bedroom apartment. Small, quiet complex. Excellent storage and cable TV. $475.
937-1880 559-7220

ROCHESTER LUDLOW APARTMENTS
JULY SPECIAL!
$100 Security Deposit
With Approved Credit
1 & 2 Bedroom Apartments
Includes Heat & Water
651-7270

ROMULUS - Excepting applications for 1 bedroom apts. $310-$360 mo. Beverly/Middlebelt. 728-0609

ROYAL OAK
Ambassador East. 1 blk. South of 13 Mile on Greenfield Rd. Lovely 1 & 2 bedroom apartments. New carpeting, vertical blinds.
SUMMER SPECIAL!!
Reduced rent & deposit.
288-6115 559-7220

ROYAL OAK Area, newly decorated, air, pool, balcony. No pets. 1 bedroom, $495 per month. 2 bedrooms, $525 per month. 435-2514

Romulus
OAKBROOK VILLA
2 and 3 bedroom townhouses
Ranging from $399 to $500
Includes all utilities

Open Mon., Wed., Fri. 9am-5pm
Tues. & Thurs. 9am-6pm
Sat. 11am-2pm Closed Sun.

15001 BRANDT 941-4057

ROYAL OAK & CLAWSON
Fireplaces, vertical blinds & dishwasher in many Amber Apartments. 1 & 2 bedrooms. Pet? Ask! Days. 280-1700 Eves. 258-6714

ROYAL OAK - Large 1 & 2 bedroom apartments. Newly decorated. Starting at $535, includes heat & water. Call 9am-5pm Mon. thru Fri., Sat., 11am-3pm 288-5930

ROYAL OAK-North side, near downtown. 3 bedrooms, 3 baths, 2 kitchens. Rent entire house/$960 month. Can be used as 2 apartments. Great for students! 540-9338

BUYING?
SELLING?
RENTING?
HIRING?

Have Your Own Hotline To What's Happening In Your Neighborhood. Call For Home Delivery! Observer & Eccentric Newspapers 591-0500

· WESTLAND ·
HAWTHORNE CLUB
Best Value in the Area
From Only $450
Call for Details!
- Air
- Pool
- Scenic view
- Best Value
- Cable Available
- Shopping Close By

7560 Merriman Road
Between Warren & Ann Arbor Trail
522-3364
Daily 9-6 Sat. & Sun. 12-4

· CANTON ·
FRANKLIN PALMER
From $430
Free Heat
Quiet Country Setting
Spacious & Sound-Conditioned Apartments
· Pool · Sauna · Cable · Large Closets
· Dishwashers · Pet Section Available
On Palmer W. of Lilley
Open Until 7 p.m.
397-0200
Daily 9-7, Sat. & Sun. 12-4

New Townhomes with Old English Charm.

Foxpointe's 2 and 3-bedroom townhouses are huge. 1500 sq. ft. Private entrances. Blinds. Washer and dryer. And it's brand new but with Old English character. Now that's worth looking into.

Foxpointe OF FARMINGTON HILLS
473-1127 • 26375 Halstead Road
Managed by Kaftan Enterprises 352-3800

THE CHARM OF ROCHESTER
The Best Value In Town
1 & 2 Bedroom Apartments
- Near Downtown Rochester
- Heat Included
- Free Cable TV
- Swimming Pool
- Easy Access to I-75 & M-59
- Air Conditioning

Coral Ridge APARTMENTS
At Second & Wilcox
651-0042
Weekdays 8:30 to 5
Weekends 11-5
Or by appointment

LOOK HERE FIRST
Finding the perfect place to live is easy.

WARREN PLAZA APARTMENTS
10 Mile and Hoover
Conveniently located near I-696
1 and 2 BEDROOM UNITS
INCLUDES HEAT
FREE CABLE TV
- Air Conditioning
- Appliances
- Storage Facilitiees
- Swimming Pool
- Carpeting
- Disposal
- Laundry
- Tennis Courts

Office open daily 8:30 a.m.-6:00 p.m.
Saturday and Sunday 10:00 a.m.-5:00 p.m.
754-1100

GRAND OPENING
Immediate Occupancy
CANTERBURY PARK
Livonia's Finest Location
7 Mile Road
Corner Mayfield
(3 blocks E. of Farmington Road)
East of I-275

Brand new large deluxe 2 bedroom, 2 bath units. Washer and Dryer in each apartment. Carpeting, vertical blinds, deluxe appliances, balcony, patio, swimming pool, tennis courts, community room. Near shopping.

$625 month

Model Open Daily 10-6 except Wednesday
473-3983 775-8200

NORTHRIDGE
Prestigious Northville

1-2 BEDROOM from $495
- Verticals • Eat-in Kitchen
- Walk-in Closets • Carport
- Washer/Dryer Available

Handicapped units available
Open Daily 9-5
Saturdays 10-4

One Mile W. of I-275 off 7 Mile, Northville
348-9616

Southfield HIDDEN OAKS APARTMENTS
SUMMER SPECIAL!
1 Month Free Rent*
GE appliances, ceramic baths, central air, carport available, intercoms, patios/balconies and more...all on a beautiful wooded site. Handicap units available.
1 Bedroom From...$495
2 Bedroom From...$580
Hours: Daily 11-6, Sat. 9-2
(Closed Thurs. & Sun.) 557-4520
*Based on 12 month occupancy

NOVI · FARMINGTON
Pavilion Court
FULLY EQUIPPED HEALTH CLUB
Central Air Conditioning
Complete GE Kitchens
Abundant Storage
Cathedral Ceilings
Washer Dryer Unit
Window Treatments
Carports Included
New Construction
From $680 Handicap Units 620
Open Until 7 p.m. 348-1120

For The Discerning Resident

2,000 sq. ft. of living space in prestigious Farmington Hills. 2 or 3 bedroom ranch or townhome, elegantly designed with whirlpool tubs, private basement and your own 2 car attached garage. 1 or 2 year leases.

COVINGTON CLUB
14 Mile & Middlebelt
33000 Covington Club Dr. • 851-2730
Managed by Kaftan Enterprises 352-3800

Lake Pointe Village APARTMENTS
PLYMOUTH, MICHIGAN
ONE & TWO BEDROOM APARTMENTS
from $482 per month

INCLUDES:
- Free Gas Heat and Water
- Porch or Balcony
- Swimming Pool
- Community Bldg.
- Basement Storage

Call Manager at:
463-1697
OPEN DAILY AND SUNDAY

· PLYMOUTH ·
Hillcrest Club

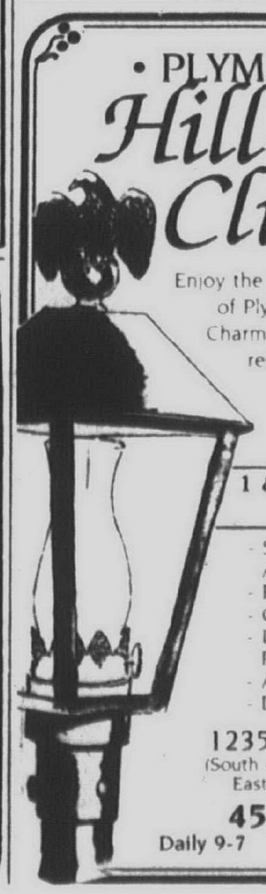

Enjoy the picturesque community of Plymouth with its Colonial Charm, unique shops and fine restaurants. Hillcrest Club is close to everything yet secluded in its own park-like setting.

1 & 2 BEDROOMS FROM $465
- Spacious Suites with Ample Closet Space
- Free Heat
- Outdoor Pool
- Laundry Facilities on Premises
- Air Conditioning
- Dishwasher

12350 RISMAN
(South of Plymouth Rd., East of Haggerty)
453-7144
Daily 9-7 Sat. & Sun. 12-4

River Bend APARTMENTS

Located adjacent to naturally wooded Hines Park, economical. 1 and 2 bedroom apartments and townhouses. Comfortable living with air conditioning, private balconies, huge closets, heat included. Also Cable TV, 2 swimming pools and aerobics fitness center. SMART stop at the front entrance.

30500 West Warren between Middlebelt and Merriman Roads

A UZNIS DEVELOPMENT

Call Today 421-4977

V/S PLYMOUTH/CANTON V/S

Village Squire Apartments

LOCATION LOCATION
Minutes from I-275 - I-94 - I-96
"Discover the Great Outdoors"
Beautiful Naturally Wooded Setting"
- Picnic Area & BBQ's
- Tennis Court
- Pool & Saunas
- Seconds from I-275
- Bike Trails
- Basketball Court
- Children's Play Area
- Vertical Blinds

- Spacious, newly decorated suites with dishwashers & microwaves
- Individually controlled heat & air

LUXURY FOR LESS
FROM $430
981-3891
On Ford Road, just east of I-275
Daily 9-7 Saturday 11-6 Sunday 11-5
V/S V/S

FREE HEAT
MICROWAVE
1 Bedroom "Ranch House"
$440
2 Bedroom "Townhouse"
$520
3 Bedroom "Townhouse"
$605
Pool • Spacious Rooms • Clubhouse
Air Conditioning • 1½ Baths
WEST OF PERRY AT WALTON NEAR I-75
ADJACENT TO AUBURN HILLS
373-0100
MON.-FRI. 8-5
GRANDVILLE TOWNHOUSES

WHY WOODLAND VILLA?
HERE'S WHY.
- Starting at $475/Mo.
- 2 Bedrooms/1 Bath + PLENTY OF STORAGE SPACE!
- Immediate Occupancy
- Window Treatments LOUVERED VERTICAL DESIGNER BLINDS
- Close to Shopping 1 MINUTE FROM WESTLAND MALL ON WARREN WEST OF WAYNE ROAD

Open Daily 422-5411
WOODLAND VILLA apartments

Independence Green
LUXURY APARTMENT LIVING IN FARMINGTON HILLS
- Lush 18 hole golf course
- Washer & dryer in every apt.
- Large walk-in closets
- Built-in vacuum system
- Clubhouse with sauna
- Indoor & Outdoor pool
- Tennis Courts
- Convenient to expressways & shopping
- Social activities
- Spacious 1 & 2 bedroom apts.
- 2,400 sq. ft. 3-bedroom townhouse

Call or Stop By Today!
SEE "THE PEOPLE WHO CARE"
477-0133
Grand River at Halstead Roads
Hours: Mon.-Fri. 10-7; Sat. 10-5
Sun. 12-4; Holidays 1-5 Presented by Mid America Mgt. Corp.
RSVP

NOW YOU HAVE A CHOICE AT
The Springs APARTMENTS

BEAUTIFUL NEW APARTMENTS WITH YOUR OWN WASHER AND DRYER
OR
CHOOSE OUR CONTEMPORARY STYLES IN PHASE I AVAILABLE FOR THE SMALLER BUDGET

All nestled in a setting of lakes surrounded by beautiful landscaping.

LOCATED IN NOVI ON PONTIAC TRAIL
1 Mile East of Beck Rd.
OPEN DAILY 9 - 6
SUNDAY 12 - 5
669-5566

1 & 2 BEDROOM LAKEFRONT APARTMENTS
from $415
EQUAL HOUSING OPPORTUNITY

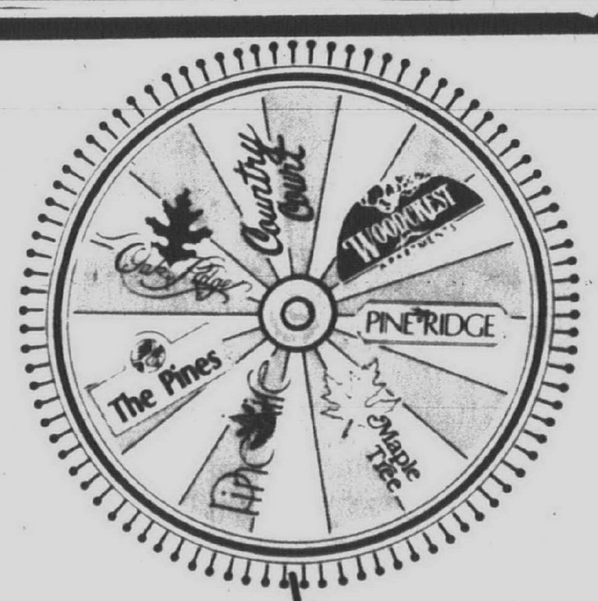

Don't play the Apartment Lottery

You'll never pick a winner by chance! Rely on us to find you just the right apartment at the right price in one of seven highly desirable apartment communities in Southfield.

A number of floor plans are available in Studio, One, Two, and Three Bedroom Units in a very attractive price range.

All have pools, air conditioning, and all the special amenities to fit your lifestyle.

Seniors, ask about our extended leases.
For information and the special of the week, phone

THE PINES	PINE RIDGE	OAK RIDGE
357-0437	354-3930	358-1885
PINE AIRE	MAPLE TREE	WOODCREST
357-1761	354-0331	350-9053

GRAND OPENING
PHASE III
LAKEFRONT AVAILABLE
EXPERIENCE THE ELEGANCE OF
An exquisitely panoramic 105 acre community perfected on the shores of Lake Success, nestled into scenic timbered views. Park Place of Northville establishes a tradition of unsurpassed excellence in apartment home living.

Park Place OF NORTHVILLE

LAVISH 1 and 2 BEDROOM APARTMENT HOMES
- 16 Contemporary floor plans
- Euro-style cabinetry
- Ceramic tile bath and tub enclosures
- Cathedral ceilings
- Individual washer and dryers
- Microwave ovens
- In unit storage
- Private covered parking
- Fully equipped clubhouse work-out room
- Aerobic classes
- Walking/jogging trail
- Sauna & jacuzzi
- Pool with lap markers
- Tennis courts
- Volleyball pit

Directly accessible to I-275, I-96, M-14

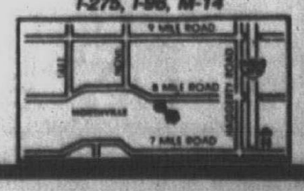

348-3600
MON.-FRI. 9-7
SATURDAY 9-5
SUNDAY 12-5

APARTMENTS

• NOVI •
WATERVIEW FARMS
From $420
• Country Setting • Large Area
• Near Twelve Oaks Mall • Spacious
• Sound Conditioned Masonry Construction
• Pool • Tennis • Dishwasher
• Lots of Closets • Central Air
Pontiac Trail between West & Beck Roads
Daily 9 a.m.- 7 p.m., Sat. & Sun. 12-4 p.m.
Open Until 7 P.M.
624-0004

400 Apts. For Rent
ROYAL OAK
13 Mile & Coolidge
2 Bedroom Apartments
From $535
HEAT INCLUDED
WOODWARD NORTH APARTMENTS
549-7762
Hours 9am-5pm Mon.-Fri.
Weekend Appointments

400 Apts. For Rent
SOUTHFIELD
FROM $635
12 Mile & Lahser
• 1 & 2 bedrooms
• Lovely residential area
• Covered parking
• Well appointed clubhouse
Intrusion alarm
COLONY PARK
355-2047

400 Apts. For Rent
Southfield
FREE APT INFO!
SAVE TIME SAVE $$$
• Fast 1 Stop Service
• Apts on Color Video
• All Prices & Locations
• Open 7 Days & 4 Nights
APARTMENTS UNLIMITED
TROY 680-9090
3726 Rochester Rd
SOUTHFIELD 354-8040
29286 Northwestern Hwy
CANTON 981-7200
42711 Ford Rd.
CLINTON TWP. 791-8444
36870 Garfield
NOVI 348-0540
Across from 12 Oaks Mall
1-800-777-5616

400 Apts. For Rent
SOUTHFIELD
FINEST APARTMENTS
THE MT. VERNON TOWNES
2 & 3 BEDROOM TOWNHOUSES
FROM $785 - HEAT INCLUDED
Luxurious 1402-1761 sq. ft., townhouses featuring: Central air condition, fully equipped kitchen with pantry and eating area, master bedroom suite with walkin closet, 2½ baths - much more!
On Mt. Vernon Blvd. (9¼ Mile Rd.) Just W. of Southfield
569-3522
SOUTHFIELD
• Large 1 bedroom $540
• Walk-in Closet
• Free heat
• Covered Parking
• Laundry Each Floor
• 1 & 2 Yr. Leases
TWYCKINGHAM VALLEY
12 MILE & LAHSER
356-4403
SOUTHFIELD
Northampton Apartments
Lahser Road near Civic Center Drive. Deluxe 1 & 2 bedroom apartments. From $489. Low security deposit.
358-1538 559-7220

400 Apts. For Rent
PLYMOUTH
Plymouth Hills Apartments
746 S. Mill St.
Modern 1 and 2 Bedroom
• WASHER-DRYER IN EACH APT.
• ACCESS TO I-275
• AIR CONDITIONED
• FULLY CARPETED
• DISHWASHER
• NO PETS
FROM $445
Daily Mon.-Sat. 1-6pm (accept Wednesday)
455-4721 278-8319
SOUTHFIELD - spacious apts. Special - this mo. free!. 1 & 2 bedrooms from $460-$605 includes heat, water & pool. 557-0366
SOUTHFIELD, sublet 1 bedroom. Greenfield/10 Mile area. High rise, 5th floor. Indoor pool, sauna, clubroom. $460/mo. plus security deposit. After 6:30. 557-9183
SOUTHFIELD
Unique 2 bedroom, 2 bath apartments available including microwave, full size washer/dryer, blinds and carport. Includes use of Victorian style clubhouse, fitness center, pool and boardwalk path system through natural waterways. Excellent proximity to freeways. Office hours: Mon.-Fri. 10-6, Sat. 10-4 or by appointment.
MONTICELLO APARTMENTS
352-4220

400 Apts. For Rent
SOUTHFIELD
FRANKLIN POINTE TOWNHOUSES
We are now taking applications for summer occupancy. Stop in to see our spacious floor plans. All Townhouses include plush carpeting, vertical blinds, kitchen appliances with brand new self-cleaning range, central air, private patio & parking by your door.
•2 bedroom/2 bath, 1291 sq.ft.
•3 bedroom/2 bath, 1537 sq.ft.
•3 bedroom/2½ bath, 1512 sq.ft. + Full basement
FROM $670 PER MO.
Gas Heat & Water included
355-1367
SOUTHFIELD
CAMBRIDGE SQUARE APTS
2 bedroom - 2 BATH & 1 BEDROOM FROM 515
Charming apartment with a neighborhood feeling needs you. We have all amenities of home - including shopping and transportation within walking distance. Come and stay with us.
Greenfield Road
1 Block N. of 11 Mile
Office open daily, Sat. & Sun.
557-6460
SUBLEASE - 3 bedroom townhouse, 1½ baths, Troy schools, storage. $665 heat included. 879-0135 or 353-5555.
SOUTHFIELD
12 MILE & TELEGRAPH
Ask About Our Special Deals
RENT FROM $575
SECURITY DEPOSIT $150
Luxury 1 & 2 bedroom apts. with plush carpet, vertical blinds, gourmet kitchen, self cleaning oven, frost free refrigerator, dishwasher, intercom system, lots of closets & carport, community center, exercise room, sauna & heated pool. Guarded entrance, intrusion alarm system.
356-0400

400 Apts. For Rent
Southfield
$499 Move-In Special
Enjoy spacious, new 1 & 2 bedroom apts. featuring:
• 2 story clubhouse with pool & outdoor hot tub.
• Individual intrusion alarms.
• Card key security entry system.
• Mini blinds & microwaves.
• Choice of 2 color schemes.
• Rentals from $615.
Corner of Franklin Rd. & 11 Mile
Village Green on Franklin
746-0020
SYLVAN LAKE
1 bedroom, 1 bath, lake privileged, available Aug.1. $495 includes everything. 681-4556
Bayberry Place
In the HEART of it All!
Conveniently near:
• restaurants
• shops
• theaters
• sporting events
• major highways
• downtown Birmingham
• Somerset Mall
• All new kitchen appliances
• bedroom ceiling fans
• clubhouse
• laundry facilities
1 and 2 bedroom apts. from $565
Bayberry Place Apts.
Axtell Road
(1 block E. of Coolidge, N. of Maple), Troy
Call: 643-9109
TROY
I-75 & BIG BEAVER
Move-In Special
2 Bedroom
$399
LARGEST, DELUXE APARTMENTS IN TROY
1 & 2 BEDROOM APTS FOR LESS
• 1½ Baths in 2 Bed Unit
• FREE H.B.O. & Carport
• New Vertical Blinds
• Washer-dryer/some units
• 24 Hr. Maintenance
• Great Storage space
• Large walk-in closets
• Balconies, Deluxe Carpeting
• Individual Central Air/Heat
• Deluxe Appliances including dishwasher & disposal
• Swimming Pool
1 BEDROOM FROM $495
Short or Long Term Leases
Sr. Citizens Welcomed!
Winter Heat Special
SUNNYMEDE APTS.
561 KIRTS
(1 blk. S. of Big Beaver, between Livernois & Crooks)
362-0290

Scotsdale Apartments
Newburgh between Joy & Warren
From $445
FREE HEAT
FREE COOKING GAS
VERTICAL BLINDS
1 & 2 Bedroom • 1½ Bathe • Central Air • Pool • Laundry & Storage • Tennis • Carport • Clubhouse • Cable Ready
Model Open 9-5 Daily
12-5 Weekends
Equal Opportunity Housing
455-4300

WE'LL HELP YOU DECIDE

The quickest & easiest way to find an apartment. It's complete with maps, rates, pictures, descriptions & much more.
Pick up your free copy at Kroger, 7-Eleven, A.L. Price, and Perry Drug Stores
or call 313-355-5326 Weekdays

CANTON SPECIAL
1 & 2 Bedroom Apartments from $410
Heat Included
Stoneybrooke APARTMENTS
455-7200
South of Joy Road, West of I-275
Open Monday through Saturday 9:00 AM-5:00 PM

$300 Off First Month's Rent
COACH HOUSE APARTMENTS
Attractive 1 & 2 Bedroom Apartments & 2 Bedroom Townhouses Available from $510
HEAT INCLUDED with Vertical Blinds
FEATURING
• Clubhouse
• Sauna
• Air Conditioning
• 2 Swimming Pools

23600 Lamplighter Lane on Providence Drive just North of W. Nine Mile Rd. in Southfield (one block West of Greenfield Rd.)
Open Daily - Closed Sunday
557-0810
1 Year Leases - New Residents - Select Units Only

LINCOLN TOWERS
A Friendly Homey Atmosphere
Studios, 1 & 2 Bedrooms From $380
• FREE CABLE TV
• Heat • Air Conditioning • Appliances, including Dishwasher & Disposal • Carpeting • Activities • Community Room • TV & Card Room • Exercise & Sauna Room • Storage Area • Heated Swimming Pool
Lincoln Rd. at Greenfield
Mon. thru Fri. 9 a.m.-6 p.m.
968-0011
Equal Housing Opportunity

DIAMOND FOREST APARTMENTS
Diamond Forest
From $640 and up
One Month Free Rent
• Complete Kitchens with microwave.
• Utility room with washer/dryer.
• Furnished Executive Rentals
• Private entrances.
• Nature jogging trail.
• Swimming Pool with spa & tennis courts.
• Handicap Units
Between Grand River & 9 Mile on Halstead
Farmington Hills 471-4848
Mon. thru Sat. 10-5 • Sun. 12-5

BEST APARTMENT VALUE IN FARMINGTON HILLS
Charming 1 & 2 Bedroom Apartments from $475
Featuring:
• 6 mo. & 1 yr. leases available
• Convenient to freeways, shopping, and business districts
• Central Air Conditioning
• Private Balcony/Patio
• Swimming Pool
• Carports Available
• Beautiful Landscaping
Cordoba
Located on 12 Mile Road between Middlebelt & Orchard Lake Roads.
Open Mon.-Fri. 1-6, Sat. & Sun. 12-5
Equal Housing Opportunity
476-1240

SENIOR CITIZENS
IMMEDIATE OCCUPANCY
CARRINGTON PLACE
Farmington Hills
Luxury Apartments for Seniors
Who Care About...
Quality • Convenience • Comfort
• Emergency Call Systems
• Locked Entry System
• 24 Hr. Maintenance Service
• Community Room
• Programs & Activities
• Courtesy Van
1 & 2 Bedrooms Affordable Luxury Living
Located at Corner of Freedom & Drake Road
Daily 9-5; Sat. 10-4; Sun. 12-4
CALL 471-1780
For Your Personal Showing

Weatherstone

Lavish, Elegant And Convenient Living.
Luxurious Weatherstone Townhouses, a prestigious Franklin rental community, feature 2 and 3-bedrooms, 2½ baths, formal dining, great room with fireplace and private basements. Two-car attatched garage. Automatic door opener. 24-hr. monitored fire/intrusion alarms.
29600/29900 Franklin Road • 350-1296
Hrs: M-F 10-5, Sat/Sun 11-5 or by appt.
Managed by Kaftan Enterprises 352-3800

1 MONTH'S FREE RENT
The Crossings At Canton.
Apartment living just got better.
We're making The Crossings a better place to live and a better value. You'll feel it in the new hallways and newly refurbished clubhouse. You'll see it in the plush landscaping when you enter the grounds. And that's just the beginning. It's the new look and feel of The Crossings at Canton—and it's for you.
The Crossings at Canton offers 19 different floorplans with 1 to 4 bedrooms. And whether you choose a 2-level townhome or a luxury apartment, the renewed beauty of this charming rental community shines through in every one—the result of our recent "Capital Improvements & Upgrading" program. These apartments and townhomes are the largest in the area, yet are still incredibly affordable.
Discover these features at The Crossings at Canton:
• Dens & Fireplaces
• Fully-applianced Kitchens
• Patios or Balconies
• Central Air Conditioning
• A Clubhouse with sauna, indoor pool, exercise room, a new party room, and more!
Visit The Crossings at Canton today. We're just 20 minutes from Ann Arbor and downtown Detroit, yet comfortably away from it all. From I-275, just exit Arbor Rd. West to Haggerty Rd., follow south to Joy Rd., then east to The Crossings. Open Mon.-Fri., 10-6, Sat. 10-5, Sun. 12-5 Phone 455-2424 today.
Certain Restrictions Apply New Residents Only
The CROSSINGS AT CANTON
(Formerly Honeytree Apartments)

LIVING YOU CAN Afford To Enjoy!
1 & 2 BEDROOM APARTMENTS FROM $360 HEAT INCLUDED
Beautiful Setting in a Great Location!

AT PONTIAC TRAIL & BECK ROAD IN WIXOM
MODELS OPEN
Mon.-Sat. 9-6, Sun. 11-5
624-6464

Just $100 Security!
SPRING INTO WESTLAND... IT'S TIME TO MAKE A SPLASH!
Welcome to the warmth of our *indoor* heated pool, clubhouse and *free* health club!
HEAT INCLUDED
Spacious 1 & 2 bedroom high-rise apartments offer outstanding balcony views.
IDEAL LOCATION
• Walk to Westland Mall and other conveniences
• Close to I-275 & I-94
WESTLAND TOWERS APARTMENTS
721-2500
Models Open Daily.
Located one block W. of Wayne Rd., between Ford and Warren Rds.
Limited Offer, New Residents Only!

Stone Ridge
New "on the Water"!
1 and 2 Bedroom Apartments from $385

"Less than 5 minutes from Novi & Farmington Hills"
• Convenient to Twelve Oaks Mall
• Cable TV Available
• Dishwasher
• Pool
• Private Balcony/Patio
• Variety of Floor Plans Available
• Air Conditioning
624-9445
Open Monday - Friday, 10 - 6 Weekends, 11 - 5
EQUAL HOUSING OPPORTUNITY

CABLE TV AVAILABLE
Golden Gate APARTMENTS
From $390
624-1388
• Conveniently located only minutes from expressways and Twelve Oaks Mall
• Balcony or patio
• Dishwasher
• Central air-conditioning
• Swimming Pool
• Social activities

*Rental office at Bristol Square Apartments on Beck Road just North of Pontiac Trail
Open Mon. - Sat. 9-6 Sunday 12-5

400 Apts. For Rent

SOUTHFIELD
ONE BEDROOM SPECIAL
$450
• Intrusion Alarm
• Free Heat
• Walk-In Closet
WELLINGTON PLACE
LAHSER near 8½ MILE
355-1069

Sutton Place

Full Size Washer & Dryers in you apartment

✓FREE HEAT
✓SENIOR CITIZEN DISCOUNT
✓FREE GARAGES & COVERED CARPORTS

358-4954

23275 Riverside Drive, Southfield
East on 9 mile Rd. between Lahser and Telegraph (opposite Plum Hollow golf course).

S. Lyon

Pontrail Apartments
Limited Time Only
SUMMER SPECIAL
1 bedroom...$399
Heat included
1 MONTH FREE
Ask about our SENIOR PROGRAM
On Pontiac Trail between 10 & 11 Mile Rds. in S. Lyon
437-3303

TROY
SOMERSET AREA
Spacious decorated 1 and 2 bedroom apartments & studios. Amenities include:
● Owner paid heat
● Swimming Pool
● Laundry facilities
● Balconies or patios
● Parking
● Intercoms
● Dishwashers
● Disposals
● Air Conditioning
● Close to shopping & expressway
● Window treatments
From $495 monthly
VILLAGE APTS
Open Mon. - Fri., 9am-5pm and by appointment
362-0245

Troy

Village Park Of Troy
(Formerly Royal Coachman)
$299
Move-In Special
This newly restored community offers the lastest in brand new amenities & services.
• Heat included.
• Choice of 17 one & two bedroom floor plans.
• Clubhouse with indoor racquetball court, fitness center & sauna.
• Outdoor pool with waterfall & hot tub.
• Whirlpool kitchen appliances including microwave.
• Mini-blinds throughout.
• Card key security entrance.
• Business center.
Rentals from...$525
I-75, S. on Rochester Rd., right on Rochester Ct. between 15 & 16 Mile Rds.
689-3090
A Village Green Community

WALLED LAKE AREA
Hawk Lake Apartments, 1 & 2 bedroom, Lake privileges, fishing, balconys, central air, rec room, exercise room, sauna, tennis court. Free storage, cable TV. 624-5999

WALLED LAKE - Studio Apartment Secluded carpet, air, large yard, storage available. Utilities included. Non smoker. $350 month plus security 471-7705

WALLED LK. - Person to Sub-lease remaining 9 mo. in a spacious 2 bedroom apt. $540 mo. No security deposit. 624-8205

Waterford

VALUE YOU CAN MEASURE
Huge 1 & 2 bedroom apartment homes featuring:
• Mini & vertical blinds.
• Some with dens.
• Clubhouse & weight room.
• Huge sparkling pool.
• Beautiful picnic area.
• Card key security entry.
• Planned social activities.
• Minutes from Summit Place Mall, Pontiac Silverdome & The Palace of Auburn Hills.
Rentals from...$425
VILLAGE GREEN OF WATERFORD
682-8900
On Pontiac Lake Rd. between Cass Lake & Scott Lake Rds.

WAYNE, MICH. Furnished efficiency apt. $300 mo. includes utilities. Unfurnished 1 bedroom apt. $360 mo. includes utilities. 728-0699

WAYNE - 1 bedroom, 1 bath, heat included, air, dishwasher, $395. per month + $395. security. Available 8/1 729-3079

WAYNE - 2 Bedroom with stove and refridgerator. $420 per month. Good location. Call Monday thru Friday, 9:30-4:30 728-0699

WESTLAND
STUDIO & 1 bedroom apts available. Featuring; quiet single story design, private entrance, within walking distance of Westland Mall shopping. Ridgewood apts 728-6969
Open Mon-Fri 12-6pm

WESTLAND ESTATES
6843 WAYNE
(near Hudson's)
Only $200 deposit/approved credit
1 bedroom from $430
Includes air conditioning - heat - carpet - swimming pool. No pets.
721-6468

Westland

VENOY PINES APTS.
A beautiful place ... to live
Centrally located in Westland
● 1 & 2 bedrooms (some with fireplaces)
● Pool, Tennis Courts, Club House, Central Air, Dishwasher, Disposal, Laundry Facilities
Beautifully Landscaped
261-7394
Office Hrs. Mon. thru Fri. 9-6
Sat. 10-4
A York Property Community

400 Apts. For Rent

WAYNE/WESTLAND: Extra nice 1 bedroom units available. Small apt. building on Newburgh. Newly renovated. Special terms for over 50. Call now! Limited offer! $200 security deposit if qualify. 721-5699

BARSUDOR ARMS
50% Off
First Month's Rent
Westland - 2 bedroom apartment, close to shopping & schools. Heat/water included. $450. 722-5366

$200 Deposit
(with approved credit & this ad)
WESTLAND PARK APARTMENTS
Across from City Park
(Cherry Hill)
(between Middlebelt & Merriman)
1 & 2 bedrooms, 1½ baths
Pool, Vertical Blinds
Secured Locked Hallways
HEAT INCLUDED
From: $445
Monthly or Lease
729-6636

Westland
FORD/WAYNE RD. AREA
Spacious 1 & 2 bedroom apts. Amenities include;
● Carpeting
● Dishwasher
● Park-like setting
● Close to shopping
● Owner paid heat
COUNTRY VILLAGE APTS
326-3280

Westland
SPECIAL ON SECURITY DEPOSIT $200
Limited time
WESTLAND AREA SPACIOUS
1 & 2 bedroom apts. Carpet, patio, air, club house. Pets allowed, pool
FREE HEAT & HOT WATER
1 BEDROOM - $445
2 BEDROOM - $495
BLUE GARDEN APTS.
Westland's Finest Apartments
Cherry Hill Near Merriman
Daily 11am-6pm. - Sat. 10am-2pm
729-2242

Westland
WAYNE/FORD RD. AREA
Spacious 1 & 2 bedroom apts. Amenities include:
● Carpeting
● Park-like setting
● Close to shopping
● Owner paid heat
COUNTRY COURT APTS
721-0500

WESTLAND WOODS APTS
Spacious 1 and 2 bedroom apartments. Amenities include;
● Carpeting
● Owner paid heat
● Pool
● Laundry facilities
● Intercom
FORD & WAYNE RD AREA
Evening & weekend hours.
728-2880

WESTLAND, 1 bedroom, Venoy and Palmer. Clean, Newly decorated, ADC and Section 8 welcome. $325 month. 454-9079

WESTLAND - 2 bedroom, central air, dishwasher, beautifully landscaped, well groomed, lake & pool view, $490 mo. 326-3194

WESTLAND
6200 North Wayne Rd.
STUDIO - $385
1 BEDROOM - $435
2 BEDROOM - $460
FREE HEAT & WATER
$200 SECURITY DEPOSIT
(with approved credit)
Senior Discount. Pool & air. Close to Westland Shopping Center.
722-5155

WHY PAY RENT! Come out and see for yourself on Sunday, 1-5, N. of 6 Mile, W. of Middlebelt in Valleywood Condos. For more information see under Coldwell Banker Schwitzer. Get away to living.
462-1811

401 Furniture Rental

FURNITURE FOR YOUR 3 Room Apartment For $119 Month
• ALL NEW FURNITURE
• LARGE SELECTION
• OPTION TO PURCHASE
GLOBE RENTALS
FARMINGTON, 474-3400
STERLING HEIGHTS, 826-9601
SOUTHFIELD, 355-4330
TROY, 588-1800

402 Furnished Apts. For Rent

ABBINGTON LAKE
Relocating? Temporary Assignment? We have corporate apartments for short term lease. Fully furnished with linens, housewares, utilities, television, stereo and microwave. From $895. Conveniently located in western suburb, easy access to all x-ways and airport. Pets welcome in selected units. Call anytime. 459-9507

APARTMENTS MONTHLY LEASES
18 PRIME LOCATIONS
Furnished with housewares, linens, color TV & more. Utilities included.
FROM $38 A DAY
MINIMUM 1 MONTH
1,2, & 3 Bedroom Apts.
Unmatched Personal Service
Evening Appts. Available
Executive Living Suites
474-9770 1-800-562-9786
A.E., M.C., Visa Accepted

BERKLEY
Large furnished efficiency. $375 per month includes heat. No pets. Call after 6pm. 399-6725

BEST W. BLOOMFIELD LOCATION. Luxurious 1 & 2 bedroom. Fully furnished, garage, from $1090. As seen in Apt. Guide. 626-1508

BIRMINGHAM, central location, completely furnished, 2 bedroom, heat, hot water, TV. Adults. No pets. $650 mo. 647-0715

BIRMINGHAM-DOWNTOWN
1 bedroom executive rental with all amenities. Quiet, elegant & exceptional. $1050/mo. 335-0750

BIRMINGHAM: EXECUTIVE 1 bedroom, fully furnished Recently remodeled. Microwave, etc...Conveniently located. Call 646-5435

BIRMINGHAM: 1 Bedroom, Completely Furnished, includes Heat & Water. Carport. Weekdays call after 4pm. 647-4390

BIRMINGHAM
PUTNEY MEWS
Completely furnished townhouses. 20 delightful 2 bedroom units. TV, dishes, linens. Extendable 30 day leases. Great location.
From $960
689-8482

HOME AWAY FROM HOME, INC. Short lease. Elegantly furnished & equipped 1, 2 or 3 bedroom apts. No pets. From $1150. 626-1714

Home Suite Home
MICHIGAN'S FINEST FURNISHED APTS.
Quality furnishings, fully equipped kitchens, linens, decorator items & cable TV.
MONTHLY LEASES FROM $35/DAY
540-8830
A.E., M.C., Visa accepted.

LIVONIA/WESTLAND
2 bedroom, 1½ bath, carport. $610/mo. + Security deposit. 728-5523

402 Furnished Apts. For Rent

Birmingham Downtown
SUMMER SPECIAL
Fully furnished/utilities included
$855 MO/$28.50 PER DAY
851-4157
EXECUTIVE GARDEN APTS

BIRMINGHAM
Executive Apts.
• Short term rentals from... $35/day including utilities.
• Fully furnished.
• Housekeeping/linen service
• Continental Breakfast
• Dinner Optional
• Cable TV.
• 24 hour security.
• Carport.
• Pets welcome.
• Flexible rental agreements.
1100 NORTH ADAMS
BIRMINGHAM
645-0420

EXECUTIVE 1 bedroom.. 1100 sq.ft.. Pool-side. $1,000./mo. Call: 435-5575 or 645-9629

ROCHESTER - Beautiful, large, unique 1 bedroom apartment. New bath, kitchen & decor, $645 includes utilities. 338-3833

ROYAL OAK- 1 & 2 bedroom apts. From $540/mo. Short leases available. Dishes, color TV, microwave. 10am-8pm. 855-2707

SUITE LIFE
• Beautifully Furnished
• Birmingham - Royal Oak
• Monthly Leases
• Immediate occupancy
• Lowest Rates
549-5500

Westland
FULLY FURNISHED CORPORATE SUITES
Westland Towers
Our 1 and 2 bedroom furnished Corporate apartments take the inconvenience out of your relocation transfer. Decorator design high rise apartments feature fully equipped kitchens with utensils, maid service, indoor heated swimming pool, tennis, excerise and sauna. Month to month lease available.
Westland Towers is 1 blk. W. of Wayne Rd., between Ford & Warren Rds. Call 721-2500.

$400
Furnished studio apartment located downtown Royal Oak. Separate laundry and storage facilities, off street parking, air conditioning. No pets. Adult building. Applicants must make at least $15,000 per year to apply. Lease. Call Resident Manager, 399-0539.

404 Houses For Rent

ALL SPORTS LUXURY Lakefront homes for Rent. Free 19" color tv w/ 1 year lease. $850 to $2,500 per mo. Bankers Realty 855-9000

BERKLEY. Charming 3 bedroom, central air, finished basement, garage with opener, refrigerator, range. Available Aug 1, no pets. $795 plus security. 644-1411

BIRMINGHAM - Adorable 2 bedroom Cape Cod home, just totally renovated, air condition, finished basement, 2 car garage, appliances. 3 blks. to town, across street from public tennis courts. No pets. References required. Security. $1,100 per mo.. Must see! 548-5729

BIRMINGHAM & ALL CITIES
HOMES FOR RENT
SEE 100'S WHERE TENANTS & LANDLORDS SHARE LISTINGS @ 642-1620
FREE CATALOGUE
884 So.Adams, Birmingham, MI.

BIRMINGHAM - Available Aug. 11. 2 bedrooms, 1 bath ranch, full basement, screened front porch,fenced backyard, stove, refrigerator, disposal,dishwasher. 1407 Ruffner. $695/mo. Call Patti 645-1119

BIRMINGHAM - Beautiful in-town flat, hardwood floors, new oak kitchen, all appliances, 2 bedrooms + study, basement, garage, freshly painted, $850./month includes heat. 920 Chester. 646-4902 or 846-8953

BIRMINGHAM - Clean redecorated 2 bedroom, appliances, full basement,garage, nice yard. $775/ mo. Michael 256-2814 or 540-8375

BIRMINGHAM: Downtown. Luxury 1 bedroom, 2 full baths, living room, dining room, den & family room. Cathedral ceilings, brick floors, private fenced yard. $1,875. Available 9-15. 546-3200, - or eves. 644-7094

BIRMINGHAM, downtown. 3 bedroom bungalow, full basement, garage, appliances, fenced yard. $800 per month. 626-5343

BIRMINGHAM-Executive home. Privacy, 3 bedroom, 2 bath, 2½ car attached garage, full basement, giant wood playset, all appliances, dog run, country decor. $1500/mo., security & references. 258-6612

BIRMINGHAM, Freshly remodeled 2 bedroom, air. Near YMCA. $800 month. 845-0363 or after 6pm call 645-5840

BIRMINGHAM-Historical home. 4 bedroom, 1½ bath. Walk to downtown. 6 month adjustable lease. $1,400/month includes lawn care. References. 644-3460, 647-4533

BIRMINGHAM - in town & terrific! 4 bedroom, 2½ bath, basement, garage, air, all appliances, Aug 15, $1200/Mo ± security. 626-8319

BIRMINGHAM - Lincoln/Southfield Area. 3 bedrooms, air, 1, 2 or 3 yr. lease. $1,183/mo., negotiable. Real Property Interests, Ltd. 626-2473

BIRMINGHAM- Newly updated, 2 bedroom, 1 bath, living room & new kitchen w/nook. Fenced lot, wooded floors. $800 ± utilities. Ask for Karen or Tony: 764-4146

BIRMINGHAM - Nicely decorated 3 bedroom, mini blinds, all appliances, carpet. Walk to everything. 645-5244 647-1357

BIRMINGHAM - Sharp fully remodeled inside and out, all appliances, 2 bedrooms, basement, garage, $750. month. 646-4902 or 846-8953

BIRMINGHAM - Walnut Lake/ Franklin area. 3000 sq. ft. colonial. 4 bedrooms, 2½ baths, game room (28 x 20) plus family room, 2 way fireplace, air, appliances. $2200/mo. D & H PROPERTIES 737-4002

BIRMINGHAM. Clean, central air, walk to town. 2 bedroom brick ranch. Family room, garage, $900 month, After 6pm. 334-0326

BIRMINGHAM. Downtown, colonial. 3 bedrooms, 1½ baths, basement, garage, air, appliances. Aug. 1. $1200/mo. plus security. 643-6863

BIRMINGHAM. Walk to downtown, Charming 2 bedroom, large kitchen, air, deck. Available Aug. 1, 1271 Cole, $695./mo. 647-6242

BIRMINGHAM-1508 Ruffner. 2 bedroom ranch, recent remodeling, full basement, most appliances, no pets. $700/month plus security deposit. Inquire after 6pm 641-7791

BIRMINGHAM: 3 bedroom Colonial, air, appliances. Wooded yard. Large deck. $1395. + security. Call 288-3650

BIRMINGHAM - 3 bedrooms, 2 full baths, all appliances, beautiful deck, enclosed backyard. Available Aug. 1, $975., references. 682-3263

BIRMINGHAM
3 bedrooms, 1 bath. Freshly painted, newer carpet, blinds. No garage, basement, air conditioned. No dogs, cats, o.k. $750/mo.
JULIE HERMAN
644-6700
MAX BROOCK, INC., REALTORS

BLOOMFIELD Hills Executive home. 3 bedrooms, office, 2½ baths, Solar room, air, deck, 2 car garage. Lake privileges $2400. 335-9438

BLOOMFIELD HILLS - 4 bedroom home, 2½ baths, 2 fireplaces, family room, attached garage, large lot. Bloomfield Hills schools. No pets. $1,500 mo. Available now. 322-9104

CANTON-3 bedroom, 1½ bath colonial, fenced. 1½ yrs. old., 2 car attached garage. $1,000. 459-2792

BLOOMFIELD HILLS - Quality home with old world charm in wooded area. 2 bedroom/library or 3rd bedroom, large country-look kitchen, living room with brick chimney & large mantle. No pets! $1200 per month. 851-1223

BLOOMFIELD HILLS - servants quarters on 5 acre estate. 1500 sq. ft. Mature people. No pets. No smoking. $750/mo includes all utilities. Central air, deposit required. 855-1831

BLOOMFIELD HILLS
4 bedroom, 2½ bath executive home. Bloomfield Hills schools. Gilbert Lake privileges. $2,400/Mo.
ANN FENNER SPIEGEL
644-8700 737-2478
MAX BROOCK, INC., REALTORS

BLOOMFIELD TWP. (Quarton/ Inkster area) - Large 4 bedroom colonial on private cul-de-sac. 3 full & 2 half baths, family room with fireplace, library, finished basement, all appliances, central air, alarm system, 2½ car garage with opener. Walnut Lake privileges, Birmingham schools. Available Aug. 25 at $2200 including lawn maintenance.

BLOOMFIELD TWP. - Canal front to Upper Long Lake. Newly decorated 4 bedroom 2½ bath colonial. Library, fireplace, all appliances, central air, walk-out finished lower level carpeting, window treatments, decks. Attached 2½ car garage with opener. Bloomfield Hills schools & mailing. Available Aug. 1 at $2000.

FARMINGTON HILLS (Ramblewood) - 4 bedroom, 2½ bath colonial. Family room with fireplace, library, kitchen appliances except refrigerator, central air, carpeting, drapes, security guard, 3 car garage. Available now at $1950.

BLOOMFIELD TWP - Bloomfield Hills Schools & mailing. 4 bedroom brick ranch on large corner lot. Family room, 3 fireplaces, 2 full & 2 half baths, finished walk-out lower level, all appliances, central air, carpeting, drapes, attached 2 car garage with opener. Available Sept. 1 at $1800.

TROY - 4 bedroom, 2½ bath colonial on corner lot. Family room, 2-way fireplace, all appliances, central air, alarm system, deck w/hot tub, carpeting, attached 2½ car garage/ opener. Available Sept. 15 at $1500.

ROCHESTER HILLS (John R/Auburn area) - like-new 2 bedroom, 2 bath condo ranch. All appliances, fireplace, carpeting, window treatments, central air, basement, 2 car garage/opener. Available now at $950.

NOVI (10 Mile/Haggerty area) - 3 bedroom Ranch Condo. All appliances, central air, carpeting, window blinds. No pets. Available Aug. 1st at $695., includes water & maintenance.

GOODE 647-1898
REAL ESTATE

CANTON
3 bedroom 2 full bath ranch with walk-out basement. Sits on 2 acres. 1 yr. lease. $750/mo.
Realty World
Robert Olson Realtors
981-4444

CANTON - 4 bedroom, 2½ bath Colonial, family room, fireplace, $1,300/mo.+ security. Available Aug. 1. Ask for Lin or Sandy, Remerica Hometown Realtors. 459-6222

CLAWSON-3 bedroom, 1½ bath, family room, 2½ car garage, good family neighborhood. $775 + security. Immediate occupancy. 280-0049

COMMERCE TWP- Rent w/option to buy. 3 bedroom ranch, 2 car garage, finished basement, large yard, family room w/fireplace, terms negotiable. 360-5974

DEARBORN HTS. South, 2 story, 3 bedroom, dining room, utility room, fenced yard, immediate occupancy. $460, 1½ mo. security. 525-4403

DEARBORN - Outer Dr./Southfield area. 3 bedrooms, 1½ baths, attached garage, finished basement, double lot. $750., security. 683-2592

DETROIT - Outer Drive - Nice, clean remodeled, 2 bedroom, garage, fenced yard. $325/mo. + security. 537-4336

DETROIT, Rosedale Park area. Roomy clean 2 bedroom plus, garage, appliances. $400 mo. plus 1½ mos. security deposit. 535-8209

DETROIT-7 Mile/Telegraph area. Nice 3 bedroom home with appliances, fireplace, fenced yard. $475 per mo. + security. 427-1868

EVERGREEN/WARREN - 3 bedroom ranch, carparted, fenced yard, full basement, lease, security, references. No pets. $450. 278-7536

FARMINGTON HILLS - Enjoy living in an INN atmosphere. Complete services, monthly rates. Call Botsford Inn 474-4800

FARMINGTON HILLS: 3 Bedroom, downstairs. $500./mo. + utilities. 20734 Colwell. 476-4325

FARMINGTON HILLS- Country atmosphere. 1 possible 2 bedroom. Basement. Available immediately. $675 mo. + security. 478-4973

FARMINGTON HILLS 3 bedrooms basement, fenced yard, kitchen appliances. $595/mo. plus 1 month security. No pets. Call Bill: 626-2602

FARMINGTON HILLS Ranch in Villa Capri, mint condition, 3 bedrooms, 2 baths, very appealing kitchen, garage, private yard with patio. $750/ MO. Credit report required. 689-9209 or 553-0550

FARMINGTON HILLS - Custom Ranch, 4-5 bedrooms, 4½ baths on 7/8 acre with pond. Family room, dining room, finished walkout lower level. Deck, central air, appliances, 2½ attached garage. $1,495. RICHTER & ASSOC 348-5100

FRANKLIN - Beautifully redone ranch on a gorgeous double lot, country kitchen/family room combo, 4 bedrooms, 2½ baths, fireplace, 3 car garage, full basement. $2,000 per month. Days 669-8222 Eves. 534-0185

GARDEN CITY
Charming 2 bedroom ranch, garage, $525/mo. plus utilities, and 1½ month security. 626-9593

GREEN LAKEFRONT: 3-4 bedrooms, 3 full baths, 2400 sq. ft., short term available. Immediate occupancy. $2200 mo. 360-2721

HOMES OF THE WEEK

FARMINGTON HILLS - Secluded 4 bedroom colonial, 3,000 sq. ft., 2½ bath, living, family & dining room, basement, 2½ car garage & much more. $1,500/mo.

CANTON - 3 Bedroom colonial. Family room w/fireplace, living & dining room, basement, 2½ car garage, above ground pool. $900/mo.

TROY - 3 & 4 bedroom colonials, both have 2,000 sq. ft., living, family & dining room, basement and attached 2 car garage. $1,100 - $1,200/mo.

HARRIMAN REAL ESTATE
477-4464

INKSTER - Attractive 3 bedroom brick ranch. Garage, fenced. Immediate occupancy. Rent option to buy available. $510. 788-1823

INKSTER/Avondale. Updated 2 bedroom, basement, garage, $500 month. 522-1368

KEEGO HARBOR/SYLVAN LAKE
Canal Frontage. 3 bedroom, 1½ bath, ranch, furnished or unfurnished. $900 mo. 682-7708

LIVONIA - A lovely 3 bedroom home. Country kitchen, laundry, fireplace. 8 Mile/Middlebelt area. $695 + deposit. 477-2471

LIVONIA - ATTRACITVE 3 bedroom ranch, some appliance, garage. Immediate occupancy $650/MO. + security. 478-0213

LIVONIA, Farmington-W. Chicago 3 bedroom brick ranch, 1½ baths, central air, 2½ plus car garage. Immediate occupancy. 455-8091

LIVONIA-Immaculate 2,300 sq.ft. Colonial in picturesque sub. 4 or 5 bedrooms, 2½ Bath, 1st floor laundry, full basement, 2½ car garage, family room w/fireplace, $1,500 per month + security. 425-9225

LIVONIA (N.) - 3 bedroom ranch. Air, new kitchen, carpet & windows, 2 baths, stove & dishwasher, large garage, fenced yard. No pets, non smokers preferred. Available now. $950/mo. plus security. 474-2446

LIVONIA OPEN SUN. 3-4pm
Nice 3 bedroom brick ranch, 1½ baths, full basement, attached garage, immediate occupancy. $775 month plus security. No pets. Agent. 522-8640

404 Houses For Rent

LIVONIA - Prime executive area. Immaculate 3 bedrooms, 2 bath, air, appliances, attached garage, no pets. Security, references. 624-1428

LIVONIA - Prime area, 3 bedroom ranch, 2 full bath, air, 2 car attached, full basement, clean. Security & references. 464-2109

LIVONIA - Tri-Level near 7 Mile & Middlebelt. 3 Bedrooms, 1½ baths, family room and garage. On corner lot. No pets. Immediate occupancy. $675/MO. 474-3076

LIVONIA (W. Chicago, Inkster Rd. area) - 3 bedrooms, 2½ car garage, finished basement, appliances, extras, 1½ baths, no pets. Security deposit. $725/mo. 855-3816

LIVONIA - 2 bedrooms, garage, 1½ months plus security deposit. $570 a month. 425-6463

LIVONIA - 2 bedroom, large fenced yard, appliances. No garage, basement, or pets. Good credit history & security. $625/mo. Call 478-2372

NORTHVILLE/ OVI - CHARMING COLONIAL - occupancy Aug. 1, 1990. 4 Bedrooms, 2½ baths, 2 car garage, basement, dining room, family room with fireplace, Country Kitchen, court setting, treed lot, friendly neighborhood. Asking $1750/MO.
477-SELL (477-7355) or 473-5500
One Way Realty

NOVI - Meadowbrook/10 Mile. 3 bedroom brick ranch, 2 baths, family room, fireplace, basement, central air, neutral decor, 2 car attached garage. $1200/mo.
D & H PROPERTIES 737-4002

OAK PARK - 4 bedroom colonial. 2½ bath, central air, Must have good credit rating. $750/mo. + security. No Sat. calls. 967-1607

ORCHARD LAKE & 13 MILE
2 bedroom ranch, no basement. Nice, small home with large yard. $450 month. References required. ROBERT WOLF Co. 352-9555

PLYMOUTH/CANTON 4 bedroom colonial, family room w/fireplace, 2½ bath, 1st. floor laundry, 2 car garage. $1,000 mo. 534-5380

PLYMOUTH - Olde Village. 2 bedrooms, separate dining room, basement, yard, screened porch. Appliances. No pets. $700 plus utilities. 591-6530 455-1728
r

PLYMOUTH - Old Village. Lovely, newly remodeled 2 bedroom, 1 bath, den, basement, no pets. $650 per month. 553-2865

PLYMOUTH, OPTION to buy. 4 bedroom, 1½ bath, 2 car garage. $950/ mo. security deposit. Available Aug. 1. Call 455-0326 message 359-7188

PLYMOUTH TWP. - 4 bedroom, 2600 sq.ft. colonial, available Aug. 15. Large wooded lot, walkout family room with fireplace, 1st floor laundry & study. Call Ellen Webb, Broker, 453-4445

PLYMOUTH - 3 bedroom, 3 bath, central air, fireplace, garage, all appliances. $1,075/mo. Call between 6-9pm 455-0504

PLYMOUTH - 4 bedroom, 2½ bath Colonial. Dining, den, family, fireplace, 1st floor laundry, 2 car garage. $1,300/mo., security.455-3573

REDFORD: Five Points. Available 8-1-90. 2 bedrooms., dining room, carpeted, basement. No garage, pets. $510 mo. & security 537-2384

REDFORD-Great area. 2 bedroom duplex, stove, refrigerator, washer & dryer, basement, garage. $550/mo. Immediate occupancy. 24811 W. Chicago, between Telegraph & Beech Daly. Applications accepted Mon., July 23, 6pm-8pm.

REDFORD TWP: Beech Daly/W. Chicago. 2 bedroom, basement. Lawn service. No pets. $525 + Security Deposit. Call 749-5339

REDFORD TWP., home information center has a free rental housing bulletin board. Call 937-2171.

REDFORD TWP. - small 2 bedroom starter ranch, country kitchen, with no wax floor, newer light fixtures, open floor plan, $495/mo. Call Dave 255-5678 or 477-8409
Other 2 & 3 bedroom homes available soon

REDFORD TWP. - 3 possible 4 bedroom Cape Cod. Newer carpeting & light fixtures, newer appliances, basement, garage. $755/mo.
Call Dave 255-5678 or 477-8409

REDFORD TWP- 4 bedroom, 1½ baths, newly carpeted, basement, wood deck, 1½ car garage. $700 monthly, 1½ mo. security. 291-2026

REDFORD
2 bedroom ranch, with basement & garage. Excellent condition. $530 per mo. Credit report required. Call Ron Ochala, RE/MAX 100, 425-6789

REDFORD - 3 bedroom ranch on slab. Built-in stove, fenced yard. No pets. Credit report required. $550/mo. 522-0940

ROCHESTER: Beautiful 4 bedroom Colonial. All re-decorated. On Elton Grosse Pines Sub. $1950 per mo. 644-0429 or 644-4664

ROCHESTER HILLS - 2 bedroom, range, refridgerator, washer/dryer, air. Convenient location. $550 mo. 375-1488

ROCHESTER HILLS: 2 bedroom house, totally remodeled. New carpet. Private yard. Full basement. 651-6404 or 375-2626

ROCHESTER RENTAL
Walking distance to downtown shopping, parks & schools. Features include: striking new white Euro-style kitchen with bay window eating area. Master bedroom with cathedral ceiling and new white Berber carpeting, lower level offers fabulous custom office with built-ins. Home has 3 bedrooms, 1¼ baths, & garage. 1200 sq. ft. $1000 a month.
IMMEDIATE OCCUPANCY
Call MIRA FANTE
542-0102 or 547-2000 ext. 340

ROCHESTER, 2500 sq. ft. executive colonial. 2 private acres. 1 to 2 yr. lease. $1500/mo w/lawn service. Shelly, Century 21 650-1085 ext. 147

ROYAL OAK - Beautiful spacious 3 bedroom, central air, finished basement, 2 car garage, near downtown. $795 mo. 435-9007 or 828-1623

ROYAL OAK- 3 bedroom brick bungalow, beautiful quiet neighborhood w/huge trees, stove, refrigerator, full basement. Evenings. 545-8242

SOUTHFIELD - A sharp 4 bedroom ranch, 1½ bath, air, attached 2½ car garage, new appliances, lawn service. $1,200./mo. Berg Rd. 477-0227

SOUTHFIELD - large 2 family home. 3 bedrooms down, 1 bedroom apt upstairs, all appliances, 8 Mile & Inkster. $890. 471-5375

SOUTHFIELD, 10¼ mi. Evergreen. 2 bedroom, family room, garage, appliances. $575/mo. plus security. Call after 6pm 585-7975

SOUTHFIELD - 10 Mile/Southfield Rd., 3 bedroom, 1½ bath tri-level. $850 mo. plus security, references. Available August 1. 553-7320

SOUTHFIELD - 13 Mile/Greenfield, 3 bedroom, 2 bath, 2¼ car garage, fenced yard. Birmingham Schools. $850 mo. Rent with option. 549-8840

SOUTHFIELD - 2 bedroom ranch, stove/refrigerator, large heavily wooded lot. Prefer no pets. $625 mo. Eves: 353-9477

SOUTHFIELD - 3 bedrooms, 2 car garage, ¼ acre with appliances, $625. per month 375-0677

SOUTHFIELD-8 Mile/Inkster. 3 bedroom, basement, carport. Newly painted. $675 per month plus security. 553-9486

SOUTHFIELD- 9 Mile & Telegraph, 3 bedroom ranch, basement, no garage, $650/mo. First, last & security. 661-9523

STERLING HTS. 16¼/Dequindre. 3 bedroom, family room with fireplace, air, finished basement, 1¼ bath, garage. $1,000 mo. 689-6954

SUPER CLEAN 3 bedroom home, full basement, new carpet & hardwood floors. No pets, $800/mo. Cherry Hill, Middlebelt area, Inkster. Immediate occupancy 595-8701

TROY. Completely renovated farmhouse on 3 acres. Too many features to list. $1,350 per month. Call after 6pm. 689-9186

TROY - 3 homes available, Sept. & Oct. Crooks & Big Beaver Area. Call Mr. Weltman, Owner/Agent 362-4666

UNION LAKE/LAKEFRONT
4 bedroom, basement. Available Aug 1st. $1350 per month. days, 855-5055 eves, 363-2829

404 Houses For Rent

TROY
Spacious 3 bedroom, 2½ bath, over 3500 sq. ft. Move right in! Sunroom, finished basement, $2100.
RENTAL SHOWCASE
A division of
Ralph Manuel Real Estate
645-0020

TROY, 3 bedroom, 2 car attached garage, appliances, 1½ baths, Big Beaver/Livernois. $900 per month. After 6. 644-3465

TROY-3 bedroom ranch, 2 bath, 2 car garage, appliances available. Rochester Rd. & 16 Mile area. $835/ month plus security. 435-3118

TROY- 4 bedroom Colonial on Randall, 2½ baths, 2 car attached garage, finished basement, fireplace & family room. Central air, carpeting throughout, stove & refrigerator. $975. Carpenter Management. 546-6009

UNION LAKE, Lake view w/swim & boat privileges. 1961 ranch w/3 bedrooms, 2 baths, family room, large florida room, 1st floor laundry, newer appliances, and 2 car garage. 8880 VanGordon, W. of Union Lake, S. off of Cooley Lake Rd. Available Aug. 1. $950/mo. 851-5820

UNION LAKE. Lakefront view, 2½ bedroom, fenced acre, decks, screen porch, all appliances, Aug 18-June lease, $695. 360-5771

WATKINS LAKE FRONTAGE
Waterford, 3 bedrooms & den, 2 full baths, 2 car garage, furnished. Lease from Sept. 1-June 1. Asking $750 per month + utilities. Call 353-9334 Mon.-Fri., 9-5.

WATERFORD - Clean, 2 bedrooms, 2 full baths, 2 car garage, basement, central air, $350. bi-weekly & security. 681-9577

WATERFORD - Watkins Lakefront. Contemporary 3 bedrooms, 3 baths, jacuzzi, master suite 21X18 overlooks lake, studio ceilings, 2 fireplaces, 2½ car attached, $2,200/ mo. D & H Properties 737-4002

WAYNE - Cute 4 bedroom ranch doll house. Kitchen appliances, fenced, near park & schools. Option to buy available. $710. 788-1823

W BLOOMFIELD - GREEN LAKE. 4 bedroom, attached garage, newly decorated. $1650 month. 494-1145 Eves 363-3167

WEST BLOOMFIELD, 4 bedroom, 2½ baths, family room, fireplace, basement, deck, garage. $1085 mo. 649-2649

WEST BLOOMFIELD
Upper Straits privileges, new walk-out ranch, 2/3 bedrooms, 1½ baths, neutral, all appliances, deck, 2 car attached. $1200/mo.
D & H Properties 737-4002

WESTLAND - Livonia Schools. Charming 3 bedroom brick ranch. Super clean - excellent condition. Immediate occupancy. No dogs. $625 mo.. After 6pm 464-7621

WESTLAND- Livonia Schools, 3 bedroom ranch, newly carpeted, garage, fenced yard. Immediate occupancy. Call 10am - 8pm: 522-3220

WESTLAND
No pain is involved in choosing your residence at Glenwood Gardens.
We offer a convenient Westland location that appeals to singles, families and seniors as well.
Our 2 bedroom, 1 bath ranch homes feature:
• Newly remodeled kitchens
• Full basements
• Private Entrances, driveways, and yards
July Move-ins Available $475.00
On site management & maintenance
Call Susan at 721-8111 for additional information and directions.
We promise...it doesn't hurt!
Office: 2758 Ackley, Westland
Open 9am-5pm, Mon-Sat

WESTLAND, Warren & Inkster. 2 bedrooms, garage, fenced, basement, no pets. Security & reference. $565 month. 274-4822

WHY PAY RENT?
When you can own for so little or less?
277-7777

W. BLOOMFIELD - Middle Straits Lakefront. 2 bedrooms, all appliances, $900/mo.
Please call 10am-5pm 353-1717

W. BLOOMFIELD-Lakefront quad, 3-4 bedrooms, fireplace, garage, patio. Must see. $1,075 mo. Available Sept. 1. 683-0064

W. BLOOMFIELD Ranch: 3 bedrooms, 1½ bath, garage, no pets, credit check required. $700 mo. 1½ mo. security. After 6pm: 698-1814

W. BLOOMFIELD - 4 bedroom Colonial, 1968 built, air, appliances, garage, basement, underground sprinklers, professionally landscaped, spacious deck. Cass Lake privileges. $1495/mo. will consider option to buy. Available Sept. 1st. 332-3178

W. BLOOMFIELD - move in condition with Birmingham schools. 4 bedroom 2½ bath colonial. Great location, recently updated, central air, finished basement, 1.5 month security deposit plus 1st months rent. 1 yr. or longer lease. $1800.

THE MICHIGAN GROUP
851-4100

405 Property Management

ABSENTEE OWNER
We personalize our service to meet your leasing & management needs.
• Broker - Bonded
• Specializing in corporate transferees
• Before making a decision, call us!
D & H
Income Property Mgmt.
Farmington Hills 737-4002

LEAVING TOWN
Don't Want To Sell?
Check our complete rental/property management service recommended by many major corporations. Over 25 years experience, reasonable rates
GOODE
REAL ESTATE
A Goode Listing Is A Good Buy!
1411 N. Woodward 647-1898

406 Furnished Houses For Rent

CASS LAKEFRONT - 2 bedrooms, fully furnished, all appliances. $600 mo. plus security. Sept. 15 to May 15. References required. 682-7925

COZY home on Cass Lake. 2 bedroom, fireplace, washer/dryer, dishwasher. Sept. thru May. Security. $550/mo. After 6pm: 353-4257

408 Duplexes For Rent

BIRMINGHAM - Available Aug. 1. Beautiful 2 bedroom, 1½ bath, dining room, kitchen with new appliances, sunporch and garage. $625 mo. + security, 1 yr. lease. References. No pets! 644-3185

BIRMINGHAM - Duplex/townhouse. 1752 Haynes. 5 rooms, 2 bedrooms, appliances, rec room, porch. $695. Available 8/1. Agent. 644-3232

BIR

AUTOMOTIVE

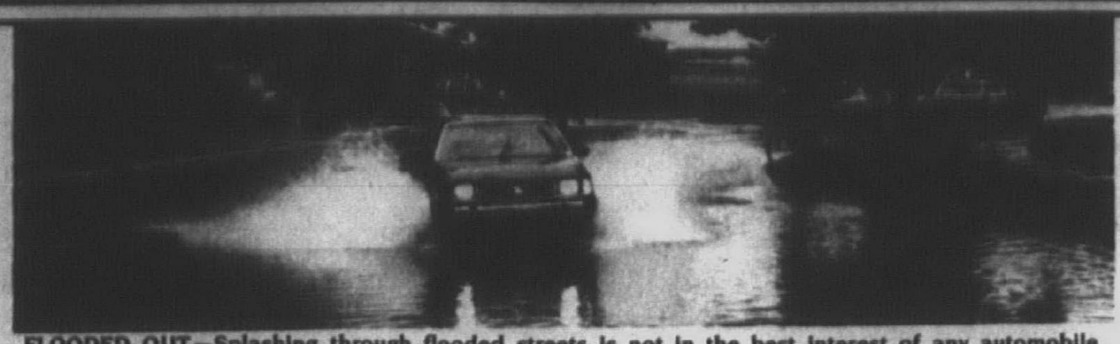

FLOODED OUT—Splashing through flooded streets is not in the best interest of any automobile. Avoid such streets, if possible, but if you must drive through them, do so slowly, with patience and caution.

Save Your Fun On Water For Ride In Boat

Cars were not intended to be water-borne vehicles, and encounters with flooded streets can only increase the chance of a car malfunction.

During the rainy season, avoid standing water at intersections or elsewhere if possible, particularly if it is above the bottom of the wheel rims. However, if you have no alternative but to drive through, here are some tips to help you safely navigate these water hazards:

Drive through the water very slowly. Rapid movement might cause the water to "swamp" or stall the engine, and perhaps leave you stranded.

If you do stall as you cross a deep puddle, try to coast toward the side of the road and wait for the engine to dry out before trying to start it. Wiping off the spark plugs, wires, and other parts of the ignition system with a dry cloth can help you get moving faster.

Remember that the car's brakes may be affected by driving through standing water, and you should check their stopping ability before an emergency demands their use.

ATCHINSON FORD GIVES NEW MEANING TO

AFFORDABILITY

NEW 1991 EXPLORER NEW
4 door, 4x4, captain chairs, 4.0L, V-6, speed control, tilt, air, AM/FM cassette, luggage rack, cast wheels. Stock #X4002.

$16,108*

1990 PROBE LX
Electronic dash, trip computer, rear washer-wiper, illuminated entry, speed control, power seat, air climate control, power windows, V-6 3.0L, AM/FM cassette with premium sound, power antenna. Stock #P3545.

$12,310*

NEW 1989 MUSTANG LX HATCHBACK NEW
Power locks, AM/FM cassette, speed control, power windows & mirrors, sunroof, tilt, rear defrost. Stock #M1039.

$7903*

Rates 2.9%** $1500.00** Rebates

FULL TANK OF GAS WITH EVERY PURCHASE

1990 ESCORTS***

$5895*

NEW 1991 ESCORT LX NEW
Power steering & brakes, rear defrost, light & conversion group, AM/ FM cassette, clearcoat. Stock #E2012

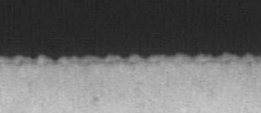

A-Z Plan eligible for $350 Rebate on 91 Escorts

$8630*

1990 THUNDERBIRD
AM/FM cassette, power driver seat, rear window defrost/ luxury group, automatic, clearcoat paint. Stock #B3302.

$12,544*

NEW 1991 ESCORT PONY NEW

$6664*

Order Yours Today! A&Z Plan eligible for $350 Rebate on 91 Escorts.

ATCHINSON FORD

"Serving Washtenaw & Wayne Counties For Over 27 Years"
9800 Belleville Rd., Belleville • 697-9161 • 1-800-878-ATCH
Mon. & Thurs. 8:30-9:00; Tues., Wed. & Fri. 8:30-6:00 p.m.

Complete Service Department
Rental Department

***Based on Availability
**Available on Select Models See Dealer for Details
*Plus tax, license, title, destination Incl. Rebate

697-9161

THE LUCKIEST DEAL YOU'LL EVER MAKE IS AT PAT MILLIKEN FORD!!!

6 month or 6,000 mile power train warranty included on all cars, additional coverage available.

SPECIAL INTEREST RATES FOR FORD EMPLOYEES

1989 PONTIAC FIREBIRD 6 cylinder, automatic, Red beauty, aluminum wheels, air, low miles. $8995	1985 CHEVY CONVERSION VAN Raised roof, running boards, dual air and heat, 29,000 miles. Better Hurry! $10,995	1989 JEEP CJ7 WRANGER 2,000 actual miles, perfect in every way. $10,495	1989 PROBE GT TURBO 5 speed, power windows, cassette. 2 to choose. $10,995
1990 S-10 4x4 TAHOE 3,000 miles, aluminum wheels, off road tires. Better than new! $12,995	1988 MUSTANG LX 5 speed, air, cassette, Black Beauty! Loaded! $5995	1987 ESCORT WAGON GL Automatic, air, stereo. Special $3995	1989 ESCORT GT Red Beauty 15,000 one owner miles. $7495
1989 E150 CLUB WAGON 9 passenger, deep tint glass, dual air and heat, dual tanks. Vacation Ready! $12,995	1990 TOYOTA CELICA ST Automatic, air, 3,000 miles, cassette. Better than new! $11,995	1990 PROBE TURBO GT Twilight blue metallic, 9,000 one owner miles, better than new. $13,995	1988 TAURUS Air, stereo tape. 6 to choose starting at $5995
1987 TEMPO All wheel drive, automatic, air, 40,000 miles. Look at this! $4995	1989 MUSTANG GT Automatic, air, full power. Get here early! $10,995	1987 COLONY PARK WAGON Leather, woodgrain, loaded! Look at this! $8995	1986 MUSTANG GT CONVERTIBLE 5.0 V8, automatic, red beauty, drop the top!! $8995
1989 T-BIRD SUPER COUPE Red Beauty, 5 speed, 7,000 miles, like new! $15,995	1985 FORD F-150 PICKUP V8, automatic, air, cap. Nice truck! $6995	1989 PROBE GL Automatic, air, stereo. 3 to choose. Like new! $8995	1987 MUSTANG GT T-tops, cassette, full power, low miles. Extra clean! $8995
1989 LINCOLN TOWN CAR Signature Series Carriage roof, leather, wires. Arrive in Style! $19,995	1988 RANGER SUPER CAB XLT V8, air, 2-tone paint, 21,000 miles. Better Hurry! $7995	1989 DODGE RAM PICKUP Cap, air, automatic, extra clean. $8995	1985 T-BIRD Wires, stereo tape, tilt, cruise. Sharp! $5995

Pat Milliken Ford

Home of the Smilin' Irishman

9600 TELEGRAPH
Just South of Jeffries Freeway
Monday & Thursday 'til 9 P.M.

255-3100

You Don't Have to be

DICK TRACY

to Detect that

has the Largest Selection and Best Prices on Used Cars & Trucks in Michigan!!

Come Join the Fun at

RED TAG SALE

Now thru July 25th

*0 Down
*12 or 24 Lease
*325 Available

3480 JACKSON RD
AT WAGNER
ANN ARBOR

VARSITY Ford

OPEN
Tues & Thur 9-9
Mon-Wed-Fri 9-6

CALL TOLL FREE 1-800-875-FORD

PHONE 996-2300

CLASSIFIED REAL ESTATE

MORE CLASSIFIEDS ON PAGES
This classification continued from Page 5F.

415 Vacation Rentals

NORTHWEST MICHIGAN
SHANTY CREEK RESORT
1 & 2 bedroom condos available July 20 thru 27. Call 7 days week 1-800-727-3767

PETOSKEY
Furnished 2 bedroom, 2 bath apartment, fireplace, jacuzzi, washer, dryer, top quality! $1,600 month. $750 per week.
Heminger PEDERSEN RE
(616) 526-2178

SHANTY CREEK Year Round Rental Bellaire, MI. Golf, ski, swim + resort amenities. 3 bedroom, 3 bath exclusive condo overlooks famous Legend Golf Course & Lake Bellaire. Weekend/weekly 313-649-6120

TRAVERSE CITY 1 and 2 bedroom luxury beachfront condominiums on East Bay. Heated pool. Reduced pre-season rates. 1-800-331-2305.

TRAVERSE CITY - Popular lakeshore resort. Small, charming beachfront resort, 1-2 bedrooms, kitchens. Even. 1-800-227-1897

TRAVERSE CITY-East Bay. New 2 bedroom, 2 bath Condos on water. Fully equipped. Weekly. July & August still available. 616-946-5462

TRAVERSE CITY - private lakefront, pontoon boat & swim raft, all necessities. Call 751-4197

TRAVERSE CITY: Adorable cottages, fully furnished, sandy beach, hot tub, sun deck. Fantastic sunsets. Close to town, wkly. rates. RV sites - Full hook up. 616-946-7442

VACATION IN BEAUTIFUL NORTHERN MICHIGAN
this Spring or Summer at Wildwood on Walloon. Luxurious townhouse accommodations on Walloon Lake, located only minutes from some of the finest golf courses & restaurants in The North. Now offering Spring Packages! (616)582-9616 COLLECT

WESTBRANCH
Looking for peace & tranquility? Breathtaking setting, log cabin, nestled on Rifle River, all newly decorated. Weekends $160, weekly $500. 313-625-8447 517-873-3703

420 Rooms For Rent

ATTRACTIVE NEW KITCHENETTES
Rooms. Daily or weekly. Monthly rate at $15 per day. Kitchenette with microwave. Furnished apartments also available.
BRING IN!
THIS AD WORTH $10.00!!!
SUMMIT LODGE 274-3900
STARWAY INN 531-2550
STARWAY INN 549-1800

BIRMINGHAM. A nice bedroom in home, 13 & Telegraph area. home priveleges, $160/mo. utilities & security deposit required. 647-6115

FURNISHED ROOM in Troy for female, private entrance, $49 per week. 983-0965

LARGE furnished room, 14 Mile/Woodward area. Employed or student. No smoking. 646-7263

LARGE ROOM with kitchen privileges. Furnished, includes utilities. $65 weekly plus security. Wayne Rd./Michigan ave. area. 595-0056

BATH, clean, furnished, sleeping via I96 & 275, 5 Mile/Newburgh. Livonia private entrance. $80 weekly 464-1690

LIVONIA - Female only. Non smoker. Furnished room, laundry, bath, refrigerator, parking, pool. $300/mo After 7pm 477-6516

LIVONIA - 6 Mile/Newburgh area. Female to rent single room. $350 per month including utilities. Call Linda 591-3454

OLD REDFORD - Telegraph & I-96. Furnished room for working gentleman, non smoking. $50 per week. After 5pm 531-3156

PLYMOUTH sleeping room for employed man, middle age or older. 453-3745

PURITAN & LAHSER area. Clean room for rent. $65. per week + deposit. House privileges included. 538-4679

7 MILE/INKSTER AREA. Furnished sleeping room, private bath, kitchen privileges, for working female. $65/week. 532-4669

REDFORD SLEEPING ROOM for nonsmoking mature professional. References, security. $85 week includes utilities. After 6pm 538-5294

ROCHESTER & WADDLES. Room for employed non smoker. $70 per wk. Call 351-4470

SOUTHFIELD-11 MI & GREENFIELD Room with house privileges. All utilities included. $325/mo plus security deposit. 557-0254

WESTLAND AREA, furnished room with kitchen privileges. Security deposit. $60/wk. Preferred working person. Call: 525-1822

WESTLAND home, room available for single working male, $200. per month, negotiable 595-9148

421 Living Quarters To Share

"100's TO CHOOSE FROM"
Featured on: "KELLY & CO." TV 7
All Ages, Tastes, Occupations, Backgrounds & Lifestyles.
HOME-MATE SPECIALISTS
644-6845
30555 Southfield Rd., Southfield

A LARGE home in prestigous Farmington Hills area. Male professional preferred. Non-smoker $400/mo + srecurity. 474-2971

ALL CITIES ● SINCE 1976
PAY NO FEE
Until You See Listings of QUALIFIED PEOPLE"
SHARE LISTINGS • 642-1620
FREE CATALOGUE
884 So Adams, Birmingham, MI.

BIRMINGHAM Townhouse - Mature female 25-35. 2 bedroom, all appliances, fireplace, furnished. $362/month plus half utilities. 258-9519

LAKE LIVING - Sylvan, W. Bloomfield, $285/room/month. 2,000 sq. ft. house, deck, boating, close to shopping, lease. 681-3411

CANTON - Seeking mature professional non-smoking person to share large 4 bedroom home. $400 mo., utilities included 453-9492

CANTON - 275/Ford Rd. Male (30) wants to share 2 bedroom apartment, ¼ rent $280 ± ½ Edison. 981-7315 or 685-9659

FARMINGTON HILLS full privileges, free utilities, smaller room, no phone. $175/mo ± cleaning responsibilities & security. 471-9233

FEMALE non-smoker desires room with kitchen and laundry privileges. 7 Mile and Middlebelt area. Leave message 534-3904

FEMALE TO SHARE: Nice 2 bedroom apartment with same. Pool. Laundry facility. Livonia. Please leave message. 471-6491

FEMALE WANTED: to share Livonia house with mother of 2. $218 plus share utilities. Call Donna. 471-5382

HOUSE IN LIVONIA, Male/female. $330/MO. Laundry, cable, storage. Call Mark 7pm-10pm 464-8187

HUNTINGTON WOODS - female seeks same, Village Green, $305/month ± ½ utilities, security, references, great location! 399-5896

LIVONIA APT. - to share with working female, Middlebelt/Warren area. Ample parking, pool, good traffic, $270 mo. ± deposit. 525-6444

LOOKING for mature woman to share home in Westland. $295 month, plus half utilities. Leave a message. 721-5945

LOOKING for Responsible Female roomate to share 2 bedroom apartment. Call Sue 474-0477

MALE OR FEMALE - Professional non smoker. Beautiful home in great sub. in Farmington Hills. $275/mo. + half utilities. Eves. only 477-2565

MAPLE/TELEGRAPH/INKSTER
Share home with non-smoking, professional male. $325 includes all utilities. Leave message. 855-4889

NON SMOKING professional female seeking same to share large 2 bedroom, 2 bath apt. in Troy. $365/mo. Days: 647-9200 Eves: 649-7223

OAK PARK - Female roommate wanted to share 3 bedroom house. Large room with connecting ½ bath, $275 per month includes utilities. Air conditioning, washer/dryer. Call after 6pm 543-2475

OLD REDFORD TWP - female seeks same, age 21-35, 1 child OK. 3 bedroom brick house, $250/mo ± ½ utilities. Ask for Leigh, 535-2464

PLYMOUTH - Straight male, late 20's seeking same to share 4 bedroom, 2 bath quad. $298/month plus utilities. 420-2444

PROFESSIONAL woman seeks same to share 2 bedroom apartment. Lake, pool, tennis. $257.50 + utilities & security. 681-3686

REDFORD - attractive 3 bedroom house, private entrance to living area, private phone & cable TV. $275 includes utilities for female non-smoker. 534-3351

REDFORD TWP female seeks same age 21-35, 1 child O.K to share 3 bedroom house, $262 a month plus half utilities. 534-9261

ROOMATE TO SHARE large ranch on Southfield, Farmington Hills border. $450 per month includes utilities. 354-8094

ROOMATE WANTED - professional male looking for same. 2 bedroom furnished apt. Monthly lease, $325 plus half utilities. 474-8497

ROOMMATE TO SHARE 3 bedroom house in Waterford. $260 plus utilities. Lake privileges. Must like dogs. Prefer non-smoker. 682-0095

ROOMMATE WANTED
Canton area. $250 month plus. Call Dee between 1pm-5pm or after 11pm. 981-6552

ROOMMATE WANTED
Responsible male or female, non-smoker. Rent plus ½ utilities. Belleville area. 697-7716

SOUTHFIELD apt. to share with professional, 12 Mile, Northwestern, 2 bedrooms, 2 baths, $325 plus ½ utilities. leave message 353-5664

SOUTHFIELD- Female non-smoker looking to share w/same. 1 bath, 2 bedrooms. Central air, pool, clubhouse. $325 ± electric. 352-8287

SOUTHFIELD - furnished room, kitchen, laundry for employed female, non-smoking preferred. $250/month. 357-0021

SOUTHFIELD - professional to share charming fieldstone home on private ravine (7 acres). $600/mo. includes utilities. 354-8714

SOUTHFIELD - Professional wishes to share 2 bedroom house with same. References. $350 plus 1/2 utilities. Leave message 424-8499

TAYLOR-Share home, full house privileges. Non-smoker, no drugs. $300 per month. Security. After 5pm, 291-7932

TROY - Female share with same. 3 bedroom, 2 bath home, fireplace, garage, $268 + ½ utilities. Non-smoker, no pets. 263-0223

TROY-ROCHESTER, I75
Gent will share 3 bedroom house with non-smoker. $70 week. 351-4441

TROY/ROCHESTER area, 1 bedroom for female in lively household (mother with 2 children ages 9-11) $65/week. 828-7832

WATERFORD - seeking professional, straight non-smoking female to share home, $375 includes utilities, washer/dryer & garage. 683-6446

WESTLAND. Roommate wanted to share 3 bedroom house, finished basement, nice yard, $350/mo. plus ⅓ utilities. 326-4553

WIDOW wishes to share attractive well furnished home with professional non smoker. Livonia - near I-96. Cable & central air. 522-7376

YOUNG PROFESSIONAL female seeks the same, non-smoker, age 23-30 to share 2 bedroom 1 bath apartment with air conditioning in Troy. $300/mo., heat included. Outdoor pool, weight room. Available August 12. 759-7070 or 362-2664.

422 Wanted To Rent

MALE, RETIRED with 45 lb. dog seeks 2 rooms or mobile, work part time or pay. P.O. Box 39238, Redford, MI 48239.

Professional Working female needs clean sleeping room with use of kitchen and laundry. Near Pierce in downtown Birmingham. 642-1620

PROFESSIONAL Man employed 40 yrs. single, non-smoker, desires room, prefers Southfield, Farmington, Bloomfield, 350-1448

ROYAL OAK- College student needs room in exchange for cooking & housecleaning. Terrific cook. Leave message 548-7622

SPORTING GOODS Representive Looking for office to share. Royal Oak area. Reasonable rent. 547-7555

WORKING PARENTS With pets looking for a 3 bedroom house to rent in Taylor or Southgate area. Immediate occupancy, excellent references & credit. 445-0582 or 291-3094 after 5:30

429 Garages & Mini Storage

PLYMOUTH - 2 car garage, $100 month also shed, $50 per month. 455-3954

ROCHESTER RD. AT I75
Basement storage: 24 ft. x 32 ft. $110/month. Call: 351-4470

TROY - Rochester/I-75. 20x20 garage, $90 month. 351-4375

432 Commercial / Retail For Rent

ATTENTION RETAILERS OF ALL SIZES Are you looking for that perfect location with the mix of people that makes your business thrive? Look at Centers by Fox. Available 1,000 - 4,000 sq. ft. custom suites in your neighborhood. 331-0520

DOWNTOWN ROCHESTER
FOR LEASE
● Retail - Office
● Service - Medical.
● Cafe/Deli Location.
335-1043

DOWNTOWN WAYNE. 15 X 18 store in busy Kroger-Perry strip center on Michigan Ave. in Wayne. Ample parking, good traffic, reasonable rent. Call 647-7171

IDEAL LOCATION. 1,000 sq. ft. Exposure to 100,000 cars per day. Ford & Middlebelt, Garden City. 422-2490

MARTIN PLAZA - LIVONIA Attractive retail suites, up to 2,800 square feet. Ample Parking. Great Exposure. High traffic. Middlebelt Road, across from Sears.
CALL RUTH HONICK
Thompson-Brown
553-8700

ORCHARLD LAKE RD.-10 Mile Area. 400 sq. ft. for lease. Ideal for any office or commercial use. Existing kitchen use available. Immediate occupancy. 348-7181

PLYMOUTH/DOWNTOWN
Quaint shopping mall, approximately 1,050 Sq. Ft. Excellent parking. Call Deborah for details 344-9369

PLYMOUTH downtown: 2915 sq. ft., rent negotiable; 1059 sq. ft., $800/mo.; 1290 sq. ft., new furnace, air conditioned, $1000/mo. 453-2990

PLYMOUTH DOWNTOWN
Main corner, 3,450 sq.ft.
Available immediately.
453-3976

PLYMOUTH - Excellent Ann Arbor Rd. Commercial property-3,600 sq. ft., lots of parking, access Ann Arbor Rd. or S. Harvey Street. For details call: FEHLIG REAL ESTATE, 453-7800

PRIME DEARBORN OFFICE SPACE
Approximately 5800 square feet in the Michigan/Schaefer area. Excellent terms available for the select tennant!! Call Valerie Zimmerman at 355-1160 or 363-8307.
CENTURY 21 Old Orchard Inc.

SHOPPING CENTERS FOR LEASE
Bloomfield, Maple & Inkster. Riverview, Grange & King. 471-4555

STOREFRONT/ROYAL OAK
Downtown. Approx. 1200 sq.ft.
Now Vacant. Reasonable terms.
Call Sue, 646-3785

WESTLAND, Middlebelt & Ann Arbor Tr. Ideal location. 1,000 sq ft. Good for retail or office. Established 24 years. 473-4141 561-3825

434 Ind. / Warehouse Lease or Sale

CITY OF PLYMOUTH
New 1250 or 2500 sq.ft. HVAC, 3 phase, $750 - $1500 per month. Net, net, net. 455-8000

AIRPORT COMMERCE CENTER
Award Winning Development
Industrial Suites
M-59 at PONTIAC AIRPORT
1200 sq.ft. $800/mo. complete.
Other suites from 1600-10,000 sq.ft.
Call Al Montalvo 666-2422

FOR LEASE - office & warehouse space approximately 1000 sq. ft. Plymouth. 454-4433

SPECIAL!
3 MONTHS FREE RENT
CANTON near 275 - office & warehouse units. From 500-30,000 sq.ft. Answering Service also available. Immediate occupancy. For more information call: 454-2460. If no answer call 348-1833

436 Office / Business Space

ACCESSIBLE Birmingham medical building. 2 small suites available now - $500 each.
Call 9-5 - 645-5839

ANNOUNCING INTERNATIONAL BUSINESS CENTERS
now has serviced office space through-out The Metro Area for smaller Executive Office needs. Suites from 150 sq.ft. with shared telephone answering, secretarial services & conference facilities. Flexible short-term leases & growth options to conventional space.
• ANN ARBOR - 761-9555
• CANTON - 454-5400
• FARMINGTON HILLS - 855-8450
• ROCHESTER HILLS - 454-5400
• SOUTHFIELD - 637-2400
• STERLING HTS. - 254-8400
• TROY - 637-2400
Telephone answering & mail services & part time offices also available.

ANNOUNCING
MAPLE BUSINESS CENTER
OF TROY
Best Rates in Town. No Lease Necessary. 188-5,000 sq. ft. on Maple near Livernois. From $235 up per month. Call 646-0139

BIRMINGHAM
INKSTER & MAPLE
100-700 sq.ft. at $15 per ft.
Shared services Flexible lease.
855-3300 Furnished 626-3883

BIRMINGHAM LOCATIONS
850, 1,200, 1,500, 2,700 sq. ft. available. Ample Parking - will divide. Call Slater Management 540-6288

Birmingham Office Space
● 998 Sq.Ft. $16 Sq.Ft. Gross Rent. Well Windowed Space.
● 330 Sq.Ft. $12 Sq.Ft. Gross Rent. All Or Will Divide
● 700 E. Maple, Prime office space. Heart of Downtown Birmingham. Free On Site Parking
Sanbreen Company
647-3250

BY SILVERDOME
1075 Featherstone - office rooms, $100 and up; Victorian House. 557-1609 545-7407

CANTON - FREE RENT!
Office suites - 1st & last months rent free. Minutes from I-275. Custom floor plan. 459-6043

HISTORIC BUILDING
Downtown Birmingham Office space, 800 sq. ft. available. Call James Hunter: 222-3715

BIRMINGHAM - Nice first floor, window office at 1100 N. Woodward. $275 per mo. Days, 642-2068

BIRMINGHAM - Prime office space located on quiet street with private entrance and ample parking. Ideal for CPA, manufacturers representative, etc. Space presently devided into 4 offices and reception area. All utilities included. Call 9AM-5PM, Mon.-Fri. 644-2646

BIRMINGHAM
1 office, good location, good parking, $400 mo.
Call Dr. Lewis Smith. 644-2955

BLOOMFIELD/Pontiac Area: 900 sq. ft. with private executive office. Share common area with lounge, kitchen & extra storage. Ideal for manufactures rep, lawyer, accountant & other small businesses. Rent includes all utilities, maid service, taxes & use of phone system. Everything for $550 per mo. Call Dan or Marv, at 332-6500 or 332-6507

CANTON - Lilley Professional Center, new office, medical or general use. 800 to 16,500 sq. ft. by Ford Rd. & I275. Prime location. 563-5272

CLAWSON, NEAR I-75. Private offices, 150 - 900 sq. ft., windows, elevator & free parking. Low monthly rent starting at $165. Call: 280-4604

DENTAL/MEDICAL
Birmingham - Suite available. Professional building. Easy access from Hunter Blvd. On site parking. Please call, Mon.-Fri., 9-4:30. 689-8744

DESIRABLE Dearborn Hts. office space, 1000 ft., reasonable rates. Call 420-4075 or 563-9130

DESIRABLE TROY Sub-Lease office space on East Big Beaver Rd. 302 sq.ft. to 850 sq.ft. Flexible office space. Reasonable rates. Utilities included. 689-2760

DOWNTOWN BIRMINGHAM
Prime Suites 1120 sq. ft. and 2004 sq. ft. available. Great views, competitive rates, convenient parking, full service building. Ocean Grille Restaurant, coffee shop, stock broker and beauty/barber shop in building. Next to Crowley's.
280 N. Woodward
647-7171

EXECUTIVE OFFICE CENTER
WEST BLOOMFIELD
Shared executive offices & secretarial services. Personalize reception-ist. Phone answering, fax, copier, conference rooms. Call 9am-4pm.
932-0346

FARMINGTON AREA
Small & large office space available. Reasonable rates. Call between 9am-5pm Mon. thru Fri. Ask for Jeff 471-1908

EXECUTIVE SUITES AVAILABLE
Includes spacious parking facilities, 1st. floor. Experienced Secretaries, personalized phone answering, copying, UPS, facsimile & word processing services, conference room, notary.
HARVARD SUITE
29350 SOUTHFIELD RD
SUITE 122
557-2757

DETROIT - Cadieux/Morang. Suitable for medical practice, law, insurance, accountant or other professional use. Reasonable. 851-5862

ETON OFFICE PLAZA
Crooks - Maple, 2-3-4 room suites. Immediate occupancy - from $395. All utilities included. 626-2580

FAIRWOOD WEST
Office Park - Plymouth
NOW LEASING
New Office Village
1 minute from I-275 & Ann Arbor Rd. Beautiful individualized suites, private entrances, private baths, partitioning suites available from..625 to 750 sq.ft., 1000 to 1125 sq.ft., 1230 to 2000 sq.ft.. Excellent well lit parking, very competitive rates. Perfect for Law, Medical, Real Estate, Insurance or Accounting General Office. Broker Protected. For information call...
Judy VanNewkirk
Thompson Brown
553-8700

OFFICE SPACE FOR LEASE
UP TO 2500 SQ. FT.
Available For Immediate Occupancy
PRIME LOCATION
On 13 Mile Road near Orchard Lake Road in Farmington Hills
Special Rates Thru August
Call: 851-9755

FARMINGTON HILLS
1550 sq. ft. in attractive building & location. Below market rate for solid tenant. Mr. Hall. 626-8900

FARMINGTON HILLS - Middlebelt & Northwestern area. Sublet 600 sq. ft. Private office, share reception area. Call Susan 851-3600

FARMINGTON HILLS
800 sq. ft., office space in professional building. Available immediately. 477-0189

FARMINGTON HILLS
1,200 sq.ft., Lease or rent $700 per month. High traffic location.
Days, 476-2644 Eves, 476-8772

FARMINGTON HILLS - 200-4,600 sq. ft. in attractive, professional building at under market rents. Write your own lease. 478-7451

FARMINGTON office on Grand River near downtown includes furnishings, janitorial & utilities. $350. Kevin Knight Duke, Broker. 477-6000

FARMINGTON
Various sized deluxe offices on Grand River. Available at bargain rates. Utilities included. 626-2425

FOR LEASE - Approximately 300 sq. ft. divided into 2 offices. Hilton/9 Mile area. $250/mo. Immediate occupancy. Call after 6pm. 646-8321

FURNISHED EXECUTIVE OFFICE
Southfield/12 Mile area. $240 per mo. Answering Service/Secretarial Services available. 443-1314

ATTRACTIVE - AFFORDABLE
Hard to believe
Single room office space, starting from $225 including utilities. Ford Rd. & Middlebelt. Call 422-2490.

I-275 and 8 Mile. Instant office. Full and part-time. Complete with telephone answering, conference room and secretarial service. Preferred Executive Offices. 464-2771

LIVONIA OFFICES - 7 mile/Middlebelt or 5 mile/Middlebelt, from 160 to 800 sq feet, from $10 sq.ft gross. Call Ken Hale days 525-0920 Eves 261-1211

LIVONIA
Brand new office, 14,400 sq.ft. on sub-lease basis. $9.00 per sq.ft.
Call 421-0770

LATHRUP VILLAGE- 800 sq. ft. Executive Suites. Ample Parking. ½ mile North of new I-696. 559-7780

LIKE CHARMING OLD BUILDINGS? Windows that open? Only $175 for office and waiting room - right in downtown Royal Oak!Sue, 646-3785

LIVONIA - Farmington Rd. near 6 Mile. 375 sq.ft. Modern office available immediately. $425 per mo. Mr. Lubnik 644-7395

LIVONIA - New office space, move in today. 2,100; 1,200; 600 sq.ft. Prime location. From $9.50 per sq.ft. Any size. 421-0770; 468-0859

LIVONIA office space for lease. 1 & 2 room suites including warehouse space and secretarial service. Near 8 Mile/Farmington. 476-2422

LIVONIA OFFICE New, attractive suites. Finished to suit. Convenient areas. Seven Mile/Middlebelt and Five Mile/Farmington. Perfect for law, accounting, insurance, real estate. Excellent exposure. Signage. Very competitive rates. Don't miss seeing your best location!
CALL RUTH HONICK
Thompson-Brown
553-8700

LIVONIA
SCHOOLCRAFT & INKSTER
Office space in active center. 795 sq. ft. formerly attorneys offices. 1250 sq. ft. formerly dental clinic, excellent condition. Also 700 sq. ft. for retail. Brokers protected. Call 559-1160

LIVONIA/WESTSIDE - private offices, $400 month to month lease with phone answering, mail & coffee service. Receptionist, secretarial service available. 464-2960

LIVONIA - 2,000 sq. ft. of flexible office space. Schoolcraft frontage. $1,500/mo. including utilities. Contact Dan Bergstrom at 522-1350

NEWLY RENOVATED loft space, 1500 square feet, high ceilings. Downtown Royal Oak on South Main. 398-1260

NORTHVILLE
Office to Sublease
3 days per week.
347-7428

OFFICES IN W. BLOOMFIELD
Orchard Lake Rd. Private entrance, 600 to 3200 sq. ft.
851-8555

OFFICE SPACE - in professional suite. Sublet to Manufacturers' Rep. or professional. 14/Orchard Lake Rd., Farmington Hills. Telephone answering service available. Mrs. Pike. 855-1610

PLYMOUTH Central Business District. 2nd floor office. 2,000 sq.ft. Multi year lease competitively priced. Call Nancy: 459-6560

PLYMOUTH
Prestigious location. Executive office suites. 1100 sq. ft. & 2000 sq. ft.
455-2900

REDFORD OFFICE
24350 JOY ROAD
W. of Telegraph
• Beautiful 2 story building
• Underground parking
• Carpeting & blinds
• Lit signage
• 3 room suites and up
• Low rate includes all utilities
CERTIFIED REALTY, INC. 471-7100

OFFICE SPACE FOR LEASE
Located on Maple Rd., just E. of Eton. Suites ranging from 700 sq. ft. on up. Lease rate $14 per sq. ft. Great location and parking. On-site storage and support services. Call Signature Realty. 349-6840

PLYMOUTH - ACCESSIBLE 300 sq. ft. office space on prestigous Main Street. Separate entrance, parking, utilities included. $350/mo. Call 453-3434 days, 455-0594 evenings.

Plymouth Professional Park
OFFICE SPACE
$7.00
PER SQ. FT.
Ideal for Medical, Dental or General Office Use
453-2350

PROFESSIONAL OFFICE SUITE - Downtown Birmingham. 660 sq.ft. in new building, in the center of downtown Birmingham. Immediate occupancy. $991.25 a month. (Z-60DAI)
646-1800
COLDWELL BANKER
Schweitzer Real Estate

REDFORD OFFICE
24821 Five Mile Rd.
West Of Telegraph
2 rooms + in-suit storage and bathroom. Private entrance, carpeting and blinds. All utilities included. $375. per month.
CERTIFIED REALTY, INC. 471-7100

NEEDED DENTIST to move into a prime Rochester location with a 4 patient-room dental suite, set to go. Call now ADCO ASSOC. 650-9010

MEDICAL SUITES in charming 3 floor complex downtown Rochester, finished interiors, only 2 left. Call now ADCO ASSOC. 650-9010

COMMERCIAL SPACE - Exterior corner location - on parking lot, downtown Rochester. Excellent for a service business, i.e. tanning salon, flower shop, travel agency. Available soon - Call now. ADCO ASSOCIATES 650-9010

ROCHESTER
1,000 sq. ft. Great Oaks Plaza. Reasonable rates. Immediate occupancy. 377-2067

SALEM AREA
2,000 sq.ft., for lease. Ideal for commercial office or storage. Immediate occupancy. 348-7181

SOUTHFIELD executive office space, desirable Town Center location. $500 - $1,000. Call 356-2600

SOUTHFIELD
PRIME LOCATION
12 MILE RD. &
NORTHWESTERN
Suite available. All utilities paid. Good parking, storage, conference room. Secretarial & phone services available on premises. Call 358-5670

SPECIAL!
3 MONTHS FREE RENT
CANTON & NOVI - Sharp, clean New Buildings, Offices, Shared Tenant Space & Secretarial Services available. Office equipment (fax, copier, etc.) also available. Immediate occupancy. For more info, 454-2460 If no answer, call 348-1833

ROCHESTER HILLS
Brand New
HAMPTON PROFESSIONAL PARK
IMMEDIATE OCCUPANCY
Deluxe office suites from 699 sq. ft. Standard Features include -
• Direct access private entrances
• Deluxe wall to wall carpeting
• Windows, windows, windows! Windows crank open Window treatments
• Privately controlled HVAC system
• Individual bathroom facilities
• Campus-like environment
CONST. CLOSE-OUT SPECIALS!
853-5700
Brokers encouraged
M-59 Rochester Rd. Corridor

SHARED OFFICE CONCEPTS
Executive Office Leasing
At It's Best.
• Private offices
• Professional & attentive staff
• Full service buildings
NOVI (8 Mile at I-275)
313-348-5767
BIRMINGHAM (Woodward at Brown)
313-433-2070

SMALL SUITE with reception room, business area, private office, restroom, $350 per month includes all utilities. 425-1121

TIRED OF WORKING out of your home? Charming office available for a 1 person operation in downtown Rochester. $350 mo. Call ADCO ASSOCIATES. 650-9010

PENTHOUSE OFFICE
Located in Troy, this 850 sq.ft., Penthouse has a natural skylight, private restroom and shower and is located on the third floor. Ideal for Advertising, Graphics or Art Studio. Very Favorable Rate. 646-0139

TROY/BIRMINGHAM instant office. Receptionist, telephone answering, utilities included. Secretarial & furniture available. $500.-$850 643-8769

TROY
For the person looking for the unique. 800 sq. ft. all utilities, no security. $475. 362-0764

TROY- Small professional building. Excellent location & parking. Great for Doctors, CPA, Lawyer, etc. 689-7540 or 585-6805

TROY - 1 room in shared services suite. Includes, waiting room, receptionist, use of copy machine and secretarial available. Base price $240 per mo. + telephone charges. Douglas Management: 528-1174

WEST BLOOMFIELD
Orchard Lake/Maple. Prime 1300 sq. ft. Sublease thru 12-90. $750/month or sign new lease. 626-5315

WESTLAND - OAK PLAZA Lease. Wayne Road across from Westland Mall. Great location for general office, medical and retail use. Low rates. High traffic counts. Signage.
CALL RUTH HONICK
Thompson-Brown
553-8700

9130 MIDDLEBELT, LIVONIA
Contemporary brick office building. Three 1,040 square foot office suites available. $700 per month. Call for additional details.
WEIR, MANUEL, SNYDER, & RANKE, INC.
500 S. Main St., Plymouth
455-6000

DO YOU...

Have so many un-needed items you don't know what to do?

THEN CLASSIFIED IS THE PLACE FOR YOU.

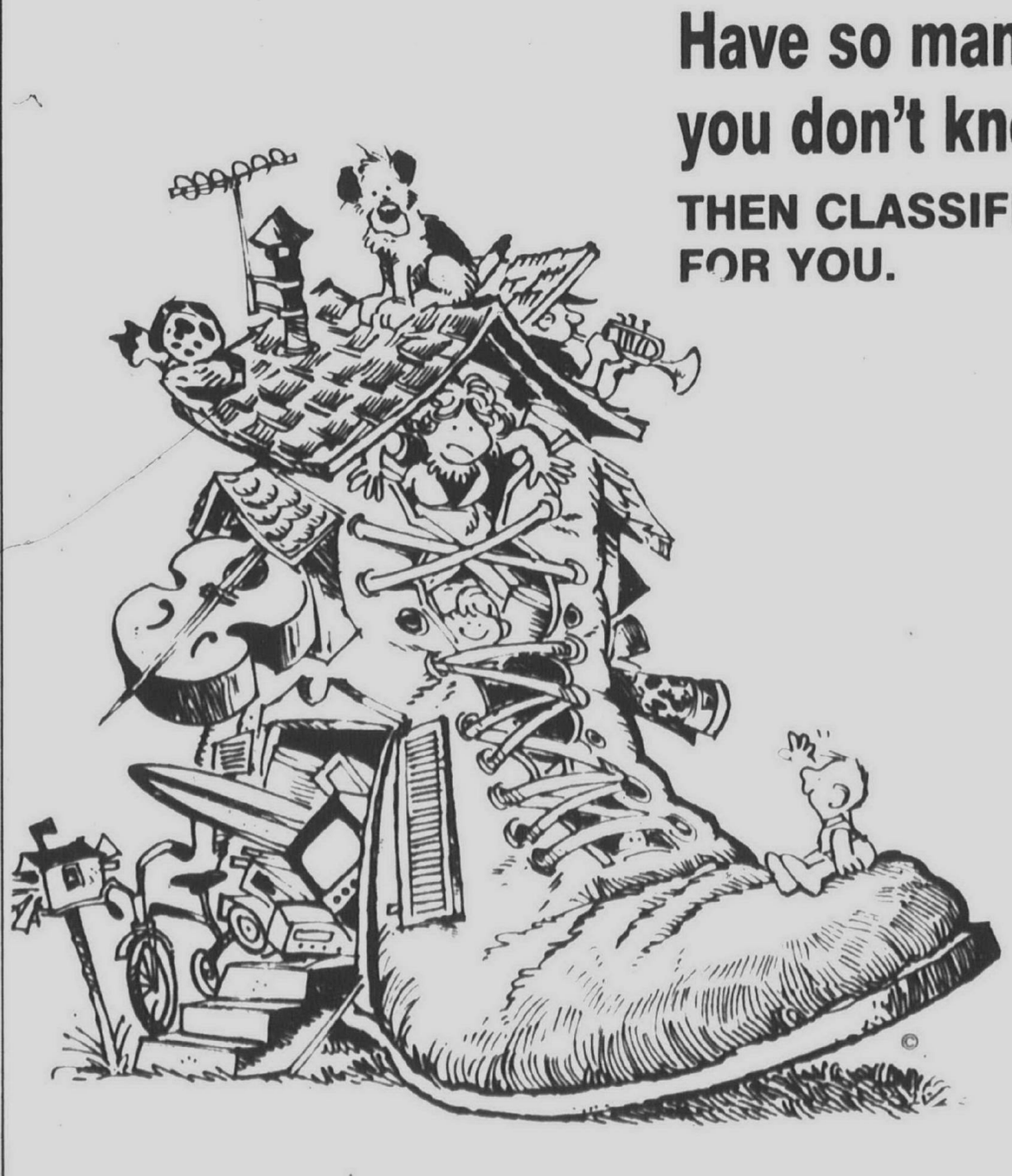

Classified will find a buyer

...for your bike, banjo, blender, bed, binoculars, boat, and leather coat...for your car, camper, clarinet, couch, camera, cat and top hat...for your tent, typewriter, trumpet, T.V., table, tires, tools, and bar stools...for your stereo, saxophone, scooter, swingset, stove...

BUY IT SELL IT FIND IT CLASSIFIED

Observer & Eccentric
CLASSIFIED ADVERTISING
644-1070 Oakland County 591-0900 Wayne County 852-3222 Rochester/Rochester Hills
DEADLINES: 5 P.M. TUESDAY FOR THURSDAY EDITION/5 P.M. FRIDAY FOR MONDAY EDITION

CLASSIFIED ADVERTISING

BUY IT. SELL IT. FIND IT. CLASSIFIED

REACH MICHIGAN'S FINEST MARKET

FAX YOUR AD **591-6120**

644-1070 Oakland County **591-0900** Wayne County **852-3222** Rochester/Rochester Hills

EQUAL HOUSING OPPORTUNITY

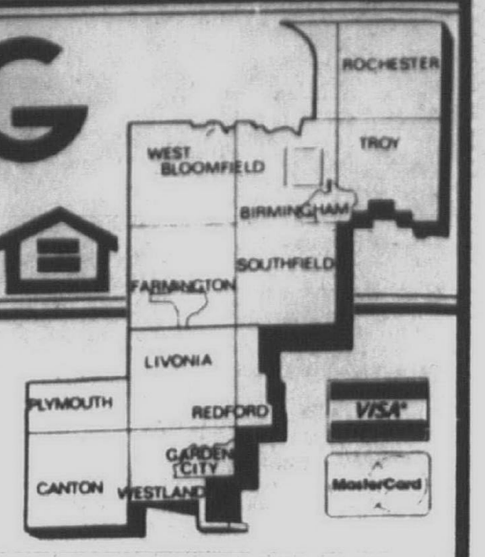

INDEX

REAL ESTATE/FOR SALE & REAL ESTATE/FOR RENT
300-436
See Index in Creative Living Real Estate Section

EMPLOYMENT/INSTRUCTION
500 Help Wanted
502 Help Wanted-Dental/Medical
504 Help Wanted-Office/Clerical
505 Food-Beverage
506 Help Wanted Sales
507 Help Wanted Part Time
508 Help Wanted Domestic
509 Help Wanted Couples
510 Sales Opportunity
511 Entertainment
512 Situations Wanted, Female
513 Situations Wanted, Male
514 Situations Wanted, Male/Female
515 Child Care
516 Elderly Care & Assistance
517 Summer Camps
518 Education/Instructions
519 Nursing Care
520 Secretarial Business Services
522 Professional Services
523 Attorneys/Legal Counseling
524 Tax Service

ANNOUNCEMENTS
600 Personals (your discretion)
602 Lost & Found (by the word)
603 Health, Nutrition, Weight Loss
604 Announcements/Notices
605 Glad Ads
606 Legal Notices
607 Insurance
608 Transportation/Travel
609 Bingo
610 Cards of Thanks
612 In Memoriam
614 Death Notices

MERCHANDISE
700 Auction Sales
710 Collectibles
702 Antiques
703 Crafts
704 Rummage Sales/Flea Markets
705 Wearing Apparel
706 Garage Sale-Oakland County
707 Garage Sale-Wayne County
708 Household Goods- Oakland County
709 Household Goods-Wayne County
710 Misc. for Sale-Oakland County
711 Misc. for Sale-Wayne County
712 Appliances
713 Bicycles-Sale & Repair
714 Business & Office Equipment
715 Computers
716 Commercial-Industrial Equipment
717 Lawn, Garden & Snow Equipment
718 Building Materials
719 Hot Tubs, Spas & Pools
720 Farm Produce - Flowers, Plants
721 Hospital Equipment
722 Hobbies-Coins, Stamps
723 Jewelry
724 Camera and Supplies
726 Musical Instruments
727 Video Games, Tapes
728 VCR, TV, Stereo, Tape Decks
729 CB Radios, Cellular Phones
730 Sporting Goods
734 Trade or Sell
735 Wanted to Buy

ANIMALS
738 Household Pets
740 Pet Services
744 Horses, Livestock Equipment

AUTOMOTIVE/TRANSPORTATION
800 Recreational Vehicles
802 Snowmobiles
804 Airplanes
805 Boat Docks, Marinas
806 Boats/Motors
807 Boat Parts & Service
808 Vehicle/Boat Storage
810 Insurance, Motor
812 Motorcycles, Go-Karts, Minibikes
813 Motorcycles, Parts & Service
814 Campers/Motorhomes/Trailers
816 Auto/Trucks, Parts & Leasing
818 Auto Rentals, Leasing
819 Auto Financing
820 Autos Wanted
821 Junk Cars Wanted
822 Trucks for Sale
823 Vans
824 Jeeps/4 Wheel Drive
825 Sports & Imported
852 Classic Cars
854 American Motors/Jeep
855 Eagle
856 Buick
858 Cadillac
860 Chevrolet
862 Chrysler
864 Dodge
866 Ford
872 Lincoln
874 Mercury
875 Nissan
876 Oldsmobile
878 Plymouth
880 Pontiac
882 Toyota
884 Volkswagen

BUSINESS DIRECTORY
3 Accounting
4 Advertising
5 Air Conditioning
6 Aluminum Cleaning
9 Aluminum Siding
10 Antennas
12 Appliance Service
13 Art Work
14 Architecture
15 Asphalt
16 Asphalt Sealcoating
17 Auto Cleanup
18 Auto & Truck Repair
21 Awnings
22 Barbeque Repair
24 Basement Waterproofing
25 Bathtub Refinishing
26 Bicycle Maintenance
27 Brick, Block & Cement
29 Boat Docks
30 Bookkeeping Service
32 Building Inspection
33 Building Remodeling
36 Burglar Fire Alarm
37 Business Machine Repair
39 Carpentry
40 Cabinetry & Formica
41 Carpets
42 Carpet Cleaning & Dyeing
44 Carpet Laying & Repair
52 Catering - Flowers
53 Caulking
54 Ceiling Work
55 Chimney Cleaning, Building & Repair
56 Closet Systems
57 Christmas Trees
58 Clock Repair
59 Commercial Steam Cleaning
60 Construction Equipment
61 Decks, Patios
62 Doors
63 Draperies/Slipcovers & Cleaning
64 Dressmaking & Tailoring
65 Drywall
66 Electrical
67 Electrolysis
68 Energy
69 Excavating
70 Exterior Caulking
71 Fashion Co-ordinators
72 Fences
73 Financial Planning
75 Fireplaces
76 Firepiace Enclosures
78 Firewood
81 Floor Service
87 Floodlight
90 Furnace Installed, Repair
92 Furniture Finishing & Repair
93 Graphics
94 Glass, Block, Structural, etc
95 Glass, Stained/Beveled
96 Garages
97 Garage Door Repair
98 Greenhouses
99 Gutters
102 Handyman - male/female
105 Hauling
108 Heating/Cooling
109 Home Grocery Shopping
110 Housecleaning
111 Home Safety
112 Humidifiers
114 Income Tax
115 Industrial Service
116 Insurance Photography
117 Insulation
120 Interior Decorating
121 Interior Space Management
123 Janitorial
126 Jewelry Repairs & Clocks
129 Landscaping
132 Lawn Mower Repair
135 Lawn Maintenance
138 Lawn Sprinkling
140 Limousine Service
142 Linoleum
144 Lock Service
145 Management
146 Marble
147 Machinery
149 Mobile Home Service
150 Moving - Storage
152 Mirrors
155 Music Instruction
157 Music Instrument Repair
158 New Home Services
165 Painting - Decorating
166 Party Planning (Food-Flowers-Services)
175 Pest Control
178 Photography
180 Piano Tuning-Repair-Refinishing
181 Picnic Tables
198 Plans
200 Plastering
215 Plumbing
219 Pool Water Delivery
220 Pools
221 Porcelain Refinishing
222 Printing
223 Recreational Vehicle Service
224 Retail Hardwoods
229 Refrigeration
233 Roofing
234 Scissor, Saw & Knife Sharpening
235 Screen Repair
237 Septic Tanks
241 Sewer Cleaning
245 Sewing Machine Repair
246 Sign Painting
249 Slipcovers - Sewing
250 Solar Energy
251 Snow Blower Repair
253 Snow Removal
254 Storm Doors
255 Stucco
257 Steel Laminating
260 Telephone, Service/Repair
261 Television, Radio & CB
263 Tennis Courts
265 Terrariums
269 Tile Work
273 Tree Service
274 Truck Washing
275 Typing
276 Typewriter Repair
277 Upholstery
279 Vacuums
280 Vandalism Repair
281 Video Taping Service
282 Vinyl Repair
283 Ventilation & Attic Fans
284 Wallpapering
285 Wall Washing
287 Washer/Dryer Repair
289 Water Softening
293 Welding
294 Well Drilling
296 Window Treatments
297 Windows
298 Woodworking
299 Woodburners

YOU MAY PLACE A CLASSIFIED ADVERTISEMENT FROM
8:00 A.M. - 5:30 P.M.
MONDAY - THURSDAY
AND FROM
8:00 A.M. - 5:00 P.M.
FRIDAY

DEADLINES FOR CLASSIFIED "LINERS"
MONDAY ISSUE: 5 P.M. FRIDAY
THURSDAY ISSUE: 5 P.M.
TUESDAY

All advertising published in The Observer & Eccentric is subject to the conditions stated in the applicable rate card, copies of which are available from the Advertising Department, Observer & Eccentric Newspapers, 36251 Schoolcraft Road, Livonia, MI 48150, (313) 591-2300. The Observer & Eccentric reserves the right not to accept an advertiser's order. Observer & Eccentric Ad-Takers have no authority to bind this newspaper and only publication of an advertisement shall constitute final acceptance of the advertiser's order.

The Observer & Eccentric will issue credit for typographical or other errors **only** on the first insertion of an advertisement. If an error occurs, the advertiser must notify the Customer Service Department in time to correct the error before the second insertion.

BUY IT. SELL IT. FIND IT.

CLASSIFIED DIRECTORY

	SECTION
Auto For Sale	C
Help Wanted	G
Home & Service Directory	G
Merchandise For Sale	C,G
Real Estate	E
Rentals	F

ATTENTION MACHINE OPERATORS

Automatic Screw Machine Operators
- experienced on multiple spindle screw machines. (set-up or operation)

Grinding Operators/Set-Up
- experience with centerless, thru-feed and in-feed production grinding.

Quality Control Floor Inspector
- person needed with experience in Quality Control Inspection on night shift only.

- **Family owned manufacturing company**
- **Day & night shift available**
- **Males/females/high school grads, welcome**
- **Medical benefits/401K Plan/vacation**

CALL FOR INFORMATION: 474-6330
(8:00 a.m.-4:00 p.m. M-F)

SECRETARY

Farmington Hills sales office of European manufacturer seeks an experienced secretary with the following skills:
- accurate typing (min. 55 wpm)
- computer experience (WordPerfect and Lotus)
- professional phone manner
- excellent grammar skills
- experience in travel arrangements

We need a dependable organized team player to join our friendly fast-paced office.
Excellent benefits. Send resume and salary requirements to:

P.O. Box 790
Observer & Eccentric Newspapers, Inc.
36251 Schoolcraft
Livonia, MI 48151-0428

Retail

ALL THAT'S MISSING IS YOU!

•CASHIERS •SALES
• DEPARTMENT MANAGERS

- Building Materials
- Kitchen/Bath
- Electrical
- Plumbing
- Tools/Hardware
- Seasonal
- Paint

Full and part-time hourly positions available for aggressive customer oriented individuals. Experience preferred, but will train the right individuals.

For consideration apply in person to the location nearest you!

400 John R Road, Troy
13507 Middlebelt Road, Livonia
28661 Telegraph Road, Southfield

HANDY ANDY'S FOREST CITY HOME IMPROVEMENT CENTERS, INC.

equal opportunity employer

500 Help Wanted

ACCEPTING APPLICATIONS
Due to Promotions and Expansions, Fortune 500 Company now expanding in Metro Detroit & surrounding areas. $8.10 ± to start. Opening in Management, Promotions, Marketing Area Representative. $15,600-$24,000 ± first year, by ability & position. No experience necessary due to company training program. Rapid advancement. Excellent Benefits.
Call State Personnel Office
Tues. & Thurs., 10-4pm. 537-7066

ACCEPTING APPLICATIONS
For Light Production work. Experience helpful but not necessary.
Apply at: 6337 N. Beverly Plaza, Romulus. 728-1000

ACCOUNTANT
Part-Time
644-1358

Accounting Clerk - see ad for details on this challenging part time position. Smith Security Corp. Troy.
An Equal Opportunity Employer

ACCOUNTING MANAGER
Media company is seeking an accounting manager to take charge of all phases of the accounting department. Candidate must have an accounting degree & 3-5 years relevant experience. Computer knowlege & work with PC would be a plus. Send resume to: P.O. Box 436009, Pontiac, MI. 48343 Equal Opportunity Employer M/F

ACCOUNTS RECEIVABLE
Must have strong organizational skills with solid background in collections, data input & credit experience. Trucking background a plus. Reply to: PO Box 570, Dearborn, Mi., 48121

ACTIVITY DIRECTOR
Dependable person needed to organize activity program for 6 mentally ill adult males. Experience in group home or activities preferred. Part time. Beth or Bridgette 569-6518

500 Help Wanted

ACT NOW!
Packagers
Apply now & qualify for
$50 Bonus

We have immediate openings for 100 people to package video cassettes at a major company in Livonia & Westland.

- 40 hours per week + overtime
- Long term employment
- Bonus incentives

All shifts available. You must have a reliable car. Don't miss this excellent opportunity. Apply Mon. - Fri., 9-3:30

SOMEBODY SOMETIME
18320 Middlebelt
Parkside Pavilion
Between 6 & 7 Mile
477-1262

ADIA HAS JOBS
$5.
Light Industrial
40 hour week/long term assignments in the Farmington Hills/Novi areas. Adia offers excellent benefits. Call today
ADIA'S GOING TO WORK FOR YOU
855-8910
ADIA
THE EMPLOYMENT PEOPLE EOE

500 Help Wanted

ADMINISTRATIVE ASSISTANT TO VICE PRESIDENT OF SALES
Computer, word processing, typing, communication & organizational skills. Outgoing personality. Send resume & salary requirements to: Department M, DAS, 1095 Crooks, Troy MI 48084
No phone calls please.

ADVERTISING REPRESENTATIVES
Openings Now! For qualified, mature, Ad Reps, for regional parents monthly. Sales or Advertising background preferred. Must be organized, aggressive and people oriented. Full or part-time. Send resume to A.K.C. Attention Ad Rep: 19111 W. 10 Mile, Suite 170, Southfield, MI. 48075.

AEROBIC INSTRUCTORS
Peter Nielsen's Fitness Programs are expanding. Along with Nielsen's current gym, Eye of the Tiger & Sports Therapy Clinic. Nielsens new areobic facility, "AEROBIC CONNECTION" will be open soon!
Become a part of a growing team of fitness professionals. We are looking for experienced certified instructors, or fit, health enthusiasts, willing to be trained and certified. Call now for more information, between 8 & 5, 474-7454 or 474-7424

ANALYST/PROGRAMMER
IBM Mainframe
OS/MVS COBOL
$35,000 - $42,000
Utilize your extensive programming experience in this stable environment looking for professional people oriented candidates.
FEE PAID
CALL 569-3030
GENERAL EMPLOYMENT
17117 W. 9 MILE RD.
SOUTHFIELD, MI 48075
PERSONNEL AGENCY

AN APPRAISAL TRAINEE
Local office of a national organization needs 2 full time, career minded persons willing to work hard. We offer training, earn while you learn, choice of locations. Potential first year earning in excess of $30,000. Call Sharon or Janet, 474-3303
Or for the Lakes area David, 360-0450

500 Help Wanted

ACCOUNTANT - SENIOR
Permanent position, Farmington Hills CPA firm. Full or part time, flex hours. Minimum 3 years recent public accounting experience. Position will include financial statement preparation, tax return preparation, staff supervision. Compensation commensurate with experience & skill. Send to: Box 756, Observer & Eccentric Newspapers, 36251 Schoolcraft Rd., Livonia, Michigan 48150

A LEADER in vending food service is in need of a hard working, dedicated person to fill position in Walled Lake area. Only those interested in making a commitment to quality service should apply.
$6.00/hr. plus benefits. APPLY IN PERSON ONLY. 8:30am-4pm. Direct applications to Jeff, 44800 N. I-94 Service Dr., Belleville.

ALL SHIFTS AVAILABLE
Immediate openings for General Labor/Warehouse Workers.
$5-$6.50 per hr.
ARBOR TEMPS 459-1166

ANALYST/PROGRAMMER
Degreed, 4-6 yrs. experience. IBM mainframe environment; CICS/VSAM experience required; database a plus (IDMS/DB2). Opportunity to learn distributed systems/UNIX/imaging.

PROGRAMMER - Degreed, 1-3 yrs. experience UNIX/"C". Opportunity to learn distributed/mainframe/imaging systems.

CAPACITY PLANNER - Degreed, experience with BEST1 required.

Send resume to ARC Professional Services Group, 32500 Concord Dr., Ste. #227, Madison Heights, MI., 48071. ARC offers growth potential and full benefits package.

APARTMENT MANAGERS
Work for the finest apartment communities in Southfield. Management company based in Southfield is seeking mature, responsible and experienced on-site management people. Competitive salary and benefits offered. Send resume with salary requirements to:
Management Office
P.O. Box 2794
Southfield Mi. 48037

500 Help Wanted

AIRPORT JOBS
Now hiring youths between 18-21 years old for good paying jobs.
Wayne County residents only. Excluding City of Detroit. Must call - 425-1290
An Equal Opportunity Employer

ALL AROUND YARD PERSON
Mobile home dealership looking for person to do odd jobs as requested. 6 Days, long hours. 349-2500

ANSWERING SERVICE needs honest, reliable help to work Midnights & Afternoons. Must speak clearly. Please call Mon.-Sat., between 10am-3pm only, 846-9674

ANSWER TELELPHONE in our Westland office. Full time, 8am-5pm, Mon-Fri. $3.85/hr. to start. Mature person preferred. Apply 987 Manufacturers Dr., S. of Cherry Hill E. of Newburgh or call 728-4572

APARTMENT Caretaker Couple
Large suburban complex. Experienced only. Apartment plus fringe benefits. Call Glenn or Wanda 981-3689

APPLICATIONS NOW being accepted by a Michigan Tech 50 company. We manufacture high quality circuit boards which require special care and detail work. No experience necessary - strong math skills helpful. Full time permanent openings - all shifts. $5.50 per hour with reviews and excellent paid benefit package including profit sharing. Apply at 32900 Capitol, off Farmington, Livonia. No phone calls.

ART
Full time positions available for minor artwork on photographs. We will train. Must be able to work overtime and some Saturdays. Starting pay $5.02 per hour. Raises and promotions based on performance. Apply: North American Photo, 27451 Schoolcraft, Livonia.

ART GALLERY with large selection of prints & posters looking for friendly individual knowledgeable in art history & sales.
Southfield area. 356-5421

ASPHALT PAVING FOREMAN
Must know all phases of asphalt paving. 5 years minimum experience need only apply. 722-5660

ASSEMBLY & machining. Redford & Livonia, 6 months experience. $170-$240/wk. plus overtime. Call Melanie at Uniforce 357-0644

ASSEMBLY
Some general experience on assembly and light machine operations helpful. Competitive starting wage and benefits. Currently scheduling steady overtime. Apply at:
Weather King Windows
12345 Schaefer (rear building)
Detroit.

ASSISTANT AUTO DETAILER
Dynamic Detailing is looking to fill the position of Assistant Auto Detailer. This person will be responsible for washing fleet of semi-trucks. Excellent benefits & compensation available. Call, 995-4448

500 Help Wanted

APPLY NOW
$9 to Start
Ideal for students. Full time & part time. Sales/Marketing department. Scholarships available. Call Mon.-Fri., 10am-2pm
Livonia-425-6980 425-7037
Rochester- 739-6090
E. Detroit- 775-3810

APPRAISAL TRAINEE
Local office of the national organization needs 2 full time career minded persons willing to work hard. We offer training & you can earn while you learn. Potential first year earnings in excess of $30,000. Call Mike 459-4403

ASSISTANT FACILITY MANAGER - The City of Wayne Parks and Recreation Department is accepting applications for part-time Assistant Facility Managers. Wages between $6.25 - $7.25, depending on qualifications and/or experience. Must have a high school diploma or GED, college education preferred. Must be willing to work evenings and weekends. The City of Wayne is an Equal Opportunity Employer and minorities are encouraged to apply. Applications will be accepted until the positions are filled at the Wayne Community Center, 4635 Howe Rd., Wayne, MI.

Assistant Manager Couple
Dependable couple needed to assist in the management of attractive apartment community located in growing suburban area. Maintenance and sales experience preferred. Salary, apartment, fringe benefits and opportunity for advancement. Call between 10-5pm. 261-7394

ASSISTANT MANAGER TRAINEES
to $16,000 a year. Fee paid. Major retail chain expanding. College a plus or supervisory experience in any field. Can earn $18,000 - $20,000 at end of year. Full benefits. Employment Center Inc. 569-1636

ASSISTANT TEACHERS & Substitutes needed for Fall Nursery/Child Care Program. W. Bloomfield area. Call 661-1000, Ext. 252

ASSISTANT MANAGER
Our shoe outlet at Wayne & Warren is in need of an Assistant Manager. Now interviewing individuals who are interested in growth opportunity. Shoe experience preferred but willing to train the right person. Excellent starting salary & generous employee benefits. Apply in person at: El-Bee Shoes, 34622 W. Warren, Westland Crossing, Westland.

ATTENTION TELEMARKETING
$6 per hour base pay ± commissions can put you to $12 per hour, full benefits. We need 25 people Birmingham location. Call now. 474-9774

500 Help Wanted

ARE YOU BORED? Or really need a job. Earn $5-$7 per hour cleaning homes in the West Bloomfield-Farmington Hills area. Hours 7:30am-3pm, Mon-Fri. Call
READI MAID, 855-3408

ASSEMBLY/PRODUCTION WORK
Excellent benefits. Applicant must know how to read a tape measure to within ¼ of an inch. All applicants will be tested. Full time & part time openings available. Immediate openings. Apply in person 10am-3pm only. 32754 W. Eight Mile Road, Farmington, near Farmington Road.

ASSISTANT MANAGER
For our South Lyon Store

The individual we seek should have 1 to 2 years experience in automotive service or parts sales (consideration will also be given to individuals who have experience in retail management).

We offer:
- Excellent starting salary
- Commission and bonus incentives
- Blue Cross/Blue Shield including prescription drugs
- Life/Disability Insurance
- 401K tax deferred savings plan with company match.
- Outstanding advancement opportunities.

For prompt consideration, call Ms. Brown on our toll free number 1-800-733-2323

Attention
JOBS
JOBS
AND
MORE
JOBS

That's right! We have more jobs than people for light industrial work! You can work 40 or more hrs./wk

- On The Job Training
- All Shifts Available
- Ideal For Men & Women
- Never a Fee
- We Pay Higher

CLERICAL POSITIONS
CALL:
WESTLAND - 728-6770
TAYLOR - 381-3006
REDFORD - 532-7666
FUTURE FORCE

ATTENTION TREE CLIMBERS
northern Michigan tree service needs experienced climbers.
Immediate openings, for interview call CTS 517-821-9546

AUTO BODY PERSON
Full time. Knowledge of Chief E-Z Liner preferred. Call Vera or Andy, 538-3744

AUTO Body Repair Technician
Immediate opening for experienced heavy repair. Top commission, full benefit package, 5 day work week
Apply to Rick Popp
LaRiche Chevrolet Suburu
40875 Plymouth Rd
Plymouth, MI 48170

AUTO DEALER looking for parts driver, must be 18, have good driving record & neat appearance. Apply in person to: Parts Manager, Bob Belletini, Gordon Chevrolet, 31850 Ford Rd., Garden City, MI

Programmer/Analysts

For over 13 years, Techpoint has provided excellent opportunities to computer professionals. If you have two or more years' experience in:

IMS	CATIA	SAS
COBOL	LAN	PARADOX

Let us tell you what we have to offer. Please call or send your resume to:

TECHPOINT
Lavonne Hunter • Techpoint, Inc.
13975 Farmington Road • Livonia, MI 48154
(313) 427-6144
An Equal Opportunity Employer

COMPUTER OPERATORS

MIS Department has an immediate need for one full-time and one part-time Computer Operator. Full-time Operator needed for the midnight shift. Part-time Operator needed for minimum 20 hrs./wk., with VERY flexible hours both a.m. and p.m. Skills for both positions must include the proven ability to work well independently, follow instructions, run reports and maintain tape catalogs. Experience on an IBM 9370 utilizing VSE a plus. We offer a competitive salary and benefit package. Non-smoking environment. Please send resume and salary requirements to:

Midwest Benefits Corporation
25505 W. 12 Mile Rd., Ste. 3000
Southfield, MI 48034
ATTN: Personnel/Operator
Equal Opportunity Employer

STOCK CLERKS
PRODUCE CLERKS
DELI COUNTER CLERKS
CLERK CASHIERS

SHOPPING CENTER MARKET has immediate part-time openings for stock clerks, produce clerks, deli counter clerks & clerk cashiers. Must be 18 years or older. Heavy lifting required. Excellent pay. $6.00 per hour to start. Premium time (time & a half) for Sunday work. Very flexible scheduling available. These are year 'round positions...not summer jobs! Apply in person at:

SHOPPING CENTER MARKET
6433 ORCHARD LAKE RD.
(at 15 Mile Road - West Bloomfield)

CUSTOMER SERVICE REPRESENTATIVE

Large health benefits administrator is seeking an individual to work in our busy Service Department. Involves responding to inquiries about health insurance coverage and payments. HEAVY phone work with clients and medical providers. Must have excellent verbal communication skills, working knowledge of a CRT, and EXPERIENCE working with medical insurance, billing, or claims. We offer a competitive salary and benefit package and a pleasant working environment. Please apply in person or send resume to:

Midwest Benefits Corp.
25505 W. 12 Mile
Suite 3000
Southfield, MI 48034
Attn: Personnel/C.S.

ARBOR DRUGS, INC.

NEW STORE OPENING
FERNDALE
CASHIERS, STOCK
DEPARTMENT COORDINATORS

One of America's fastest growing drugstore chains will soon be opening a new store in Ferndale. We have openings for full and part-time cashiers and stock help and full-time positions for photo and appliance, health and beauty aids, cosmetics and floor coordinators. Interviews will be conducted at this location on the following dates and times. Apply in person.

LOCATION
900 W. 9 Mile Rd.
Ferndale, MI

TIME
Monday, July 16 to Friday, July 20 from 12:00 noon to 6:00 p.m.
Monday, July 23 to Friday, July 27 from 12:00 noon to 6:00 p.m.
Saturday, July 21 and Saturday, July 28 from 9:00 a.m. to 2:00 p.m.

CLERK CASHIERS
STOCK CLERKS
PART TIME

Must be 18 years or older. Heavy lifting required. Good pay.

GROCERY BAGGERS

also needed part time. Must be 16 years or older.

Apply at:

SHOPPING CENTER MARKET
425 NO. CENTER ST.
NORTHVILLE

CAD SOFTWARE PROGRAMMER

Industrial filtration company seeking personnel experienced in software programming for automatic drawing generation. Must be proficient at "Dars Call Routines" for prime/medusa.

FILTRA SYSTEMS CO.
WIXOM, MI
669-0300

HOMEMAKERS!

Be "MONEYMAKERS" in your spare time!

Homemakers
We Need You at the
Observer & Eccentric
CIRCULATION DEPARTMENT
591-0500 644-1100

Help pay off vehicle loans, mortgages, renovations, household purchases, vacations, etc., etc. Truck, van or station wagon a must. Available Monday and Thursday to drop off bundles of newspapers.

Call today or apply in person at
36251 Schoolcraft, Livonia, MI
An Equal Opportunity Employer

500 Help Wanted

ASSISTANT STORE MANAGERS
to $26,000.
STORE MANAGERS
to $30,000
Plus bonus & excellent benefits! Supervisory experience in grocery, hardware, health & beauty aids, etc a plus.
Employment Center, Inc. 569-1636

AUTO BODY SHOP looking for aggressive Body Person with some frame experience. Call Mon.-Fri., 9am-4pm 535-8668

AUTO DEALER IN need of experienced parts counter person. Apply in person at Joe Dwyer Volvo-Subaru. 24841 Grand River at 7 Mile, Redford. 537-2292

AUTO DEALER SEEKS
Certified Subaru-trained mechanic. Full benefits available. Includes 401K and Blue Cross. No Saturdays.
JOE DWYER
Subaru - Volvo
24841 Grand River
West of Telegraph
537-2292

AUTOMATICS BROWN & SHARPE
Southfield firm has openings for experienced operator. Call for particulars 356-4200

AUTO MECHANICS
Day and evening shifts available. Top pay for qualified applicants. Apply in person to Dave or Denise at Maple & Crooks Mobil. 362-1990

AUTO MECHANIC - Certified mechanic needed for muffler & brake shop. Excellent pay/benefits. Management opportunities available. 462-3633

AUTO MECHANIC
Needed for busy general repair shop. Master certified. Minimum 3 years experience. 5 days. Vacations. Holiday pay & Blue Cross. 28335 5 Mile, Livonia. Call: 422-0320

Automotive clean-up and detail person. Must have prior experience with buffing wheel and detail work. Apply in person. Scott Rease Fairey Motors in Troy Motor Mall 643-6900

AUTOMOTIVE MECHANIC
CITY OF ROYAL OAK
Applications are being accepted for an open and competitive Civil Service examination. Applicant is required to present at the time of application a current certification by the State of Michigan as either a 'Master Auto' or 'Master Heavy Duty Truck' mechanics; shall have a minimum of three (3) years documented experience as a Automotive Mechanic; shall have completed 8th school grade. Must possess at time of application a valid Michigan motor vehicle operator's permit with either a Class I or Class II endorsement, or a Group B Commercial Drivers License (CDL). $14.97 - $15.12 per hr. Complete application at City Hall, Room 5, Personnel Department, 211 Williams St., on Wednesday, August 1, 1990.
546-6322
An Equal Opportunity Employer

AUTOMOTIVE TECHNICIAN wanted. Must be certified. Good pay plus benefits. Full and part time. 455-6850

AUTO PARTS-INSIDE SALES
Catalog experience, hourly plus commission.
B&F AUTO PLYMOUTH
453-7200

AUTO RECONDITIONER
experienced only need apply. Livonia area. Quality Plus.
261-8660 or after 6pm 595-3200

AUTO SERVICE DEALER
Auto dealer seeks service advisor. Experience preferred but will train right person. Call for appointment.
Ask for Corky
Joe Dwyer Volvo-Subaru
537-2292

AUTO SERVICE MANAGER
Management/mechanical and sales experience required. High commission plus benefits. 424-8663

AVIATION
Experienced Aviation Mechanical with A/P license to service and maintain aircraft. Duties include pre flight check, fuel, record keeping, other general aviation tasks & hangar maintenance. Send resume to: Aviation, P.O. Box 300, Southfield, Mich 48037

A.S.A.P.
Individual seeking a rewarding full time career in real estate sales needed for the rapidly growing Livonia/Redford Office of Michigan's largest real estate company. We have the programs and resources to get you started as quickly as possible. High earning potential for qualified applicants. Call Mr. Beilfuss for personal interview.
REAL ESTATE ONE
261-0700
An Equal Opportunity Employer

BAKER
Experienced or willing to train in donut making, full & part time. Apply in person 37458 Five Mile, Livonia.

BAKERS
JOIN THE NUMBER 1 SUPERMARKET TEAM
Due to recent expansion we have openings in our in-store bakery department. Donut shop experience in a retail or specialty shop necessary. $5.50 per hour to start with scheduled wage increases based on length of service. Flexible schedules. For further information call 270-1084 Monday - Friday between 8 a.m. - 4 p.m.
FARMER JACKS SUPERMARKETS
E.O.E.

BANK TELLERS
$13,000 a year. Fee paid. 2 years cashier experience required. All areas.
Employment Center Inc. 569-1636

BARBER/BEAUTICIAN
Big bucks, no clientele necessary. Start immediately Canton 981-0693 Royal Oak 280-0548

BARBER
Wanted for busy 5 chair Barber Shop in Livonia. Full-time.
Call 421-9504 or 231-2237

BEAUTY SALON RECEPTIONIST
Saks Fifth Avenue/Troy
Eves /weekends/flexibility needed.
Call. 643-9024

BEAR AUTO EMISSIONS TESTER FOR SALE
Service contract, well maintained. Good condition. For details, contact:
Tony Madray
Service Manager
ERHARD BMW
4065 Maple Rd.
Birmingham
642-6565

BLOW MOLDING 3-DIMENSIONAL machine operator. Troy area. Experience preferred. Full time. Call for appointment ask for Reg. 588-8885

500 Help Wanted

BANK TELLERS
Full and part time positions available at several of our branch locations. Previous teller experience or 1 year cash handling preferred. Excellent math, verbal and customer relation skills necessary. Candidates must be available for 3 week full time training class in Troy. For further information call our Personnel Department during regular business hours at, 362-5000 Ext. 218
Equal Opportunity Employer M/F

BEAUTY SALON - Licensed shampoo assistant for very busy, fast-paced, W. Bloomfield salon. Apply in person only: Rumors Hairdressers, 6694 Orchard Lake Rd. (between 14 & 15 Mile)

BEAUTY SPA - Farmington Hills Positions are available for experienced, mature & reliable full time Manicurist, Facialist, Make-up Artist & assistant manager/receptionist. If you have what it takes, we have the clients. Call Tamara 855-0476

BODY SHOP
PAINTER/REPAIRER
EDP & TELECOMMUNICATIONS EQUIPMENT
If you've had experience in a body shop where you worked on body repair, welding, bonding and painting - here's an immediate opportunity for you at CIS Corporation.

Reporting to the Refurbishing Supervisor, you'll be restoring or repairing computer panels, including necessary body work, bonding and spot/oxy welding. Also working with epoxy and fiberglass, painting computer - related parts, ensuring exact color match and paint quality. In addition you'll assist Refurbisher with masking, maintain paint room and blow-out booth, change filters, clean paint guns, coordinate with supervisor on purchasing paint materials and perform other duties.

Good salary, benefits and working conditions. Apply in person or send resume/letter to: Greg Boedecker
CIS CORPORATION
Systems Assurance Center
2285 Franklin Rd.
Bloomfield Hills, MI. 48303
Equal Opportunity Employer
Minority/Female/Handicapped/Vet

$150 BONUS
Light industrial-general laborers needed immediately for all areas. Must have transportation and be dependable. Work 40 hours a week plus. All shifts, including midnights.
Livonia, 464-2100
Southfield, 557-5700
SNELLING TEMPORARIES
NEVER A FEE

BOUTIQUE & COSMETIC Sales. Experience preferred but not necessary. Excellent working conditions. Days 645-9599 Eves 661-3006

BOYS LOCKER ROOM AIDES. Mature individual for high schools. Apply at: Plymouth Canton Community Schools, 454 S. Harvey, Plymouth.

BRANCH MANAGER
Career opportunity exits for a Branch Manager for our commercial bank in Oakland County. Candidates must have previous Branch Management experience at a commercial bank. Excellent product knowledge, good supervisory skills, and an agressive sales attitude. Position offers excellent benefit package. Salary commensurate with experience. Send resume and salary history in confidence to:
Human Resources-BMOE,
P. O. Box 5823,
Troy, MI 48007-5823
Equal Opportunity Employer M/F

BRANCH MANAGER
Old Stone Credit Corporation, a 30 year old nationwide home equity lending corporation based in Jacksonville, FL., is expanding its operations into the Detroit Market & is seeking a branch manager for our Southfield office. Qualified individuals must have a minimum of 3-5 yrs. managerial experience in a second mortgage lending atmosphere & a good knowledge of Real Estate lending procedures. Interested applicants mail resume to: Judy Zeivel, Old Stone Credit Corporation, 135 E. St. Charles Rd., Carol Stream, Illinois, 60188.
Equal Opportunity Employer M/F

BROWN & SHARP SET-UP and CNC MILL SET-UP
Experience required. Immediate opening. Day shift. Full benefits.
V-Line Precision Products
Walled Lake
624-2583

BURLINGTON COAT FACTORY
Hiring management, sales, cashiers. Expereince preferred. Apply in person. Redford Plaza, 9321 Telegraph Rd., Redford.

CABINET MAKER
2-5 years experience, start to finish, custom shop. Livonia area. Immediate opening. 261-5230

CABINET SHOP looking for builder/laminator with quality workmanship. Minimum 5 yrs. experience.
Call 421-3322

CAD CAM OEPERATOR: Wanted for mid sized Manufacturing Co. in Livonia. Must have High School Diploma, computer knowledge, good math & blue print reading skills. Machine experience helpful. Ask for Kathy, 425-4415

CAD OPERATORS - Needed immediately. CAD and drafting skills with technical background and/or education. Electro-mechanical knowledge a plus. Full time position with benefits and vacation. Send resume with cover letter and salary desired to: Micro Craft, Inc., 41107 Jo Dr., Novi, MI 48375, Attn: SJA
Deadline 7-27-90

SCHOOL TEACHERS COLLEGE STUDENTS BORED HOUSEWIVES
$200 per week part time.
$500 per week full time.
Taking surveys sampling water.
EXCELLENT OPPORTUNITY.
Call Mr Mann 349-4500

CAREER COUNSELOR
Part time position for masters level career counselor in resume writter. Send resume to: Manager, 201 W Sq. Lake Rd, Troy Mi. 48098

CAREER OPPORTUNITIES
Full time positions available in a professional photo finishinbg lab. No experience necessary. Must be able to work overtime and some Saturdays. Starting pay $5.02 per hour. Raises and promotions based on performance. Apply:
North American Photo,
27451 Schoolcraft, Livonia 48150

CAREER OPPORTUNITY - Drafting assistant for design department for kitchens, baths & additions. Floor plan layout knowledge helpful. Apply in person with resume Fri., July 27, 9am at Valley Home Improvement, 28021 Harper, St Clair Shores.

CARGO LOADER/PART TIME
Willow Run Airport
Call 483-7837

CARPENTER NEEDED
with minimal 2-3 years experience. Must include custom deck building. Work mostly in Rochester, Troy, Bloomfield area. Good salary.
Aiello Construction, 652-7324

CARPENTER
Recent residential experience.
After 6pm. 546-7181

CARPENTERS HELPER
Experienced. Drywall finisher, must have own tools.
462-2353

CARPENTER WANTED
Rough - Residential
Experienced Only
477-4035

CARPET CLEANERS
Experience preferred or will train.
Call between 1-5pm 355-5777

CARPET INSTALLER helpers wanted. Experience helpful but not necessary 649-7361

CASHIER NEEDED
Full and/or part time.
Competitive wages.
Call Jay 626-0940

CASHIERS & STOCK HELP needed, will train, full & part time, good wages, Randazzo's Fruit Market, Farmington Hills 476-7766

500 Help Wanted

CARPET MECHANICS NEEDED
Need reliable, dependable experienced men. Mostly commercial work, some residential. Must have own van, tools & helpers.
Call Days, 451-2940

CASHIER
Afternoons or evenings. Mobil Mart, 12 Mile Rd. at Farmington Rd.
Call Anne. 553-8121

CASHIER/SALES
We have a new store opening at the Wonderland Mall. We have permanent full and part time openings for some mornings, afternoons, evenings and weekends. Some cashier or sales experience required. Must be very fashion conscience and enjoy customer service. Immediate employee discount. If qualified, please apply in person for interview:
MARIANNE
WONDERLAND MALL
Wed., July 18, 3-5

CASHIERS STOCKPERSONS
25 immediate openings, full or part time with flexible schedules. Overtime available. Apply today at:
Joe Randazzo's Fruit Market, 6701 Newburgh at Warren in Westland.

CASHIER - STOCK & PRODUCE DEPT.
Part time & full time. Grocery store in Birmingham. Qualified personnel only. Competitive wages. Benefits. Paid vacation. Call Kelly 644-6060 or Tom 642-0450

CASHIER & STOCK- Over 18 yrs. old, full or part time. $4.50 to start, $5 after 6 mos. Excellent benefits. Apply in person: Sav-On Drugs, Telegraph at Maple.

CASHIER
wanted for part time Afternoons. Apply at Garden City Ace Hardware, 28715 Ford Rd., near Middlebelt.

CHIEF ENGINEER
HEAD MAINTENANCE
Full time position. Experience necessary. Salary negotiable. Vacation, benefits. Apply in person. Radisson Hotel, Plymouth. 14707 Northville Rd. 459-4500

CHILD CARE Worker wanted at The Salvation Army of Farmington Hills. 6 hrs/wk., $5 hr. Sun. AM & Tues. PM. References required. 477-1153

CHURCH CONSULTANT
United Church Directories is looking for a hard working, success-oriented individual to work full-time in a sales/public relations position. Our 26 years of experience has proven that females as well as men are equally successful. You will be contacting area churches of all faiths. Bonuses, benefits, and expense paid training school. Send resumes to:
FLOYD BRAUN
P.O. BOX 407
ST. MARY'S OH 45885

CHURCH ORGANIST
For Southfield church.
Sundays only.
Call evenings after 6PM 661-1579

CLEANERS NEEDED
Experienced
Call Dyna Maids
454-0200

CLEANING PERSON - to do vacant apartments & hallways. 35-40 hours per week. Garden City & Plymouth areas. Must have car & work days. Call for more info 425-0930

CLEANING SPECIALIST- Motivated individuals in residential & commercial cleaning. Forward background & experience to: F.T.C.S. Inc. , P.O. Box 0668, Troy, MI. 48099.

COACHES
Non-teaching coaching positions available at Cranbrook Educational Community: Middle school football, Soccer & girls tennis; High school varsity football & Freshman Jr. varsity boys soccer. Resumes can be sent to:
Chuch Schmitt
Athletic Dept.
Cranbrook Educational Community
P. O. Box 801
Bloomfield Hills, MI 48013
Or call direct at 645-3639
An Equal Opportunity Employer

COIN LAUNDRY ATTENDANT
Evening hours. Light cleaning.
$5 per hour. Northville Area.
Contact Greg 349-8120

COLLECTIONS CUSTOMER SERVICE REPRESENTATIVE
Downtown Detroit based brokerage firm seeks a professional customer service representative. Ideal candidate will have past customer service experience. NASD series 7 license is a plus but not necessary. This is an entry level position for the right candidate to advance in the brokerage industry. Compensation includes full benefits. For consideration please direct resume to:
Customer Service Representative,
Box 744 Observer & Eccentric Newspapers, 36251 Schoolcraft Rd., Livonia, Michigan 48150

COLLECTOR-Full time on-line collection positions available. Experience preferred, but not necessary. Must have desire to achieve. Requires excellent telephone communication skills. Flexible day & evening hours. Southfield area.
Call Mr. Moore. 354-5012

COLLEGE STUDENT/GRADUATE
Needed for full time position to assist attorney with document research regarding toxic tort litigation. Excellent reading & writing skills required. Call Donna. 352-9580

COMPUTER COMPANY needs a motivated person for customer telephone support. Previous support experience or knowledge of any computerized dental software is highly desirable. Send resume to: Personnel, 31275 Northwestern Hwy, Suite 140, Farmington Hills, Mi 48334

COMPUTER Operator/Data Entry
Do to business growth, a Livonia fastener distributor seeks a second shift computer operator for an IBM AS/400. Hours 3:30pm - 12:00am. The ideal candidate would be reliable and self motivated, have prior data entry/computer operations experience and be able to work independetly. We offer competitive salary and benefits in a smoke free environment using state of the art equipment. Send resume to:
Computer Operator/Data Entry,
11820 Globe, Livonia, MI 48150.

COMPUTER SUPPORT, part time. Altos/Xenix/MCBA. Southfield area. Eves. 626-5535

COMPUTER TECHNICIAN - 6 months experience in computer repairs. Also requires cable installation work. Will train. Call 721-5055

CONCRETE LABORERS
$5.00 an hour. Apply in person: 29820 W. 8 Mile, 1¼ blocks W. of Middlebelt.

CONSTRUCTION ESTIMATOR
Must know excavating. Some clerical & on the job. Metro Contractors Inc. Ask for Bill
469-8858: Beeper, 825-1144

CONSTRUCTION CLEANING CREW
Seeks reliable harding working men & women to join our crew. Secretarial position also available. Start immediately. 476-1019

COOK: For Medical Facility. Part-time, 10:30 to 2. Send resume to: Attention Sheila, PO Box 081282, Rochester MI. 48306-1282.

COOKS
We area looking for professional hard working people for both part time and full time positions, all shifts. Benefits available. Apply at:
Denny's Restaurant
7725 Wayne Rd.,
Westland, MI. 48185

EXPERIENCED full time counter person for large home improvement company. Must do Formica & Corian like an expert. Apply in person Fri., July 20 at 9am at Valley Home Improvement, 28021 Harper, St Clair Shores.

COUNTER PERSON
A mature, reliable person wanted for part time afternoons, with possible increase to full time in fall. Must have reliable transportation and references. Call Jane at Indian Village Cleaners 471-1747

COUNTER PERSON
For growing print shop in Westland area. Full time, 9-5:30, Mon-Fri. Responsible, outgoing personality a must. 729-5040

COUNTER POSITION
Dry cleaners. No experience necessary. Pleasant working conditions. Paid holidays & vacation. For interview call Mike at: 473-0111

500 Help Wanted

CONSTRUCTION PROJECT SUPERINTENDENT - With minimum 5 yrs. experience in commercial & industrial field. Benefits available. EOE. Mail resume to:
Cronk & Tocco, Inc. 21201 Meyers, Oak Park, MI., 48237

CONTROLLER
Growing retailer seeks take-charge individual with analytical skills. CPA or equivalent retail experience a plus. Send resume and salary requirements to: Drapery Boutique, Attn. President, 45646 Port St., Plymouth, MI 48170

COOK
Experience preferred
For nursing home. See Carole Brown. 261-5300.
NIGHTENGALE WEST
8365 Newburgh Rd.
Westland, near Joy Rd.
An Equal Opportunity Employer

COST ACCOUNTING. For Manufacturing Firm. Supplying automotive market. Accounting Degree, 2 to 4 yrs. manufacturing experience and standard cost background required. Reply with salary requirements to: Prime Tube Inc. 13101 Eckles Rd. Plymouth MI. 48170.

COURIER/SERVICE REPRESENTATIVE
ENJOY A COMPANY CAR!
Immediate full time Service Representative position available for reliable individual with neat appearance and a good driving record.
• Company Vehicle Provided for business and personal use.
• Eligible for safe driving bonus $.
NHL offers an excellent benefits package including health/dental ins.
Apply at:
NATIONAL HEALTH LABORATORIES
13250 Northend
Oak Park, MI. 48237
Equal Opportunity Employer
Minority/Female/Handicapped/Vet

CPA/PC CONSULTANT
Approximately 20 hours per week. CPA preferred. Assist small businesses in implementing computerized accounting systems. Send resume & letter. Important to include system evaluation and PC experience. List software programs you are knowledgable in. Big plus of position - FLEXIBILITY. Competitive wages. Birmingham area.
P. O. Box 1324, Troy, MI 48099

CREATIVE, artistic individual needed to run fitness & social programs for busy W. Bloomfield Health Club. Contact: Lorri 626-9880

CREDIT ANALYST
ITT Parts Supply Division is currently seeking a Credit Analyst for its Division Controller's Office. Position will be responsible for credit investigation, inquiry responses, credit monitoring, collection activities and general clerical duties. Two years college or equivalent experience plus 3-5 years credit experience are required. Strong organizational and interpersonal skills are essential. To apply send your resume and salary history to:
Personnel Director/CA
ITT PARTS SUPPLY DIVISION
3000 University Drive
Auburn Hills, MI 48321-7016
Equal Opportunity Employer M/F

CREDIT REPRESENTATIVE
The Amerisure Companies has an excellent career opportunity for a Commercial Credit Representative in its Regional office located in Farmington Hills. This position involves the preparation of monthly statements, financial analysis and heavy agent & customer contact. The ideal candidate will have a minimum of 1 year's experience in a commercial credit position. College degree preferred. College accounting courses a plus. Qualified candidates may submit a resume & salary requirements in confidence to:
M. Resmer, Amerisure Companies, 33533 W. 12 Mile Rd., Farmington Hills, MI 48018
Equal Opportunity Employer

CUSTODIAN - Several part time positions available. Mornings and evenings. Good pay plus bonus. 26 Mile-Mound area. 583-2960

CUSTODIANS
Ideal for couple. Thurs.- Sun. 2:30am-7:30am. $516 per month. 12 Mile/Rochester Rd. 583-2960

CUSTODIANS- Ideal for 2 people to split days. 7 Days per week, 4:30am-8:00am. Floors. $22.50 per day. Woodward/13 Mile. 583-2960

CUSTODIANS - Ideal for couple. Auburn & Opdyke Rds. Tues. & Thurs., 2 hrs.; Sat., 3 hrs. $166 per month. 583-2960

CUSTOMER SERVICE CLERK
Entry level position available in Southfield Company. Must have good organizational skills and pleasant phone manner. Send resume to: Customer Service Clerk, P.O. Box 300, Southfield, Mi., 48037.

CUSTOMER SERVICE
Part time position available at MetroVision Cable TV at 14525 Farmington Rd. in Livonia. Hours: 4-8pm Monday thru Friday. Apply within or call Mon.-Fri. 9am-5pm 422-2810
An Equal Opportunity Employer

CUSTOMER SERVICE
Great opportunity in Westland with growing international manufacturer. Diverse responsibilities as Customer Service Representative, assisting customer calls & providing administrative marketing support. Competitive salary. Great benefits. Pleasant environment. Please send resume in confidence to: Customer Service, Box 766, Observer & Eccentric Newspapers, 36251 Schoolcraft Rd., Livonia, Michigan 48150

CUSTOMER SERVICE REPS
50 IMMEDIATE OPENINGS
Day and Evening shifts available. Some experience helpful but not required. Must have reliable transportation. Plymouth Area. 15 week project. $4.25 per hr. plus bonus. Full benefits. Call today:
NORRELL SERVICES
593-3703
An Equal Opportunity Employer

CUSTOMER SERVICE SPECIALIST
Growing Farmington Hills Company seeks person for the career oriented position with opportunity for advancement. The ideal candidate must be a self starter, enjoy working in a fast paced environment and possess excellent problem solving skills. Effective organization and communication skills needed. Computer knowledge a plus. Full time/benefits. Non smoker. Call 489-0557

CUSTOMER SERVICE representative needed to fill part time position for Fri. thru Sun. hrs. High school diploma or equivalent required, some college preferred, previous experience in customer service required as well as good verbal and organizational skills. Interested applicants should apply at: Continental Cablevision, 21900 Melrose Ave. #10, Southfield MI. 48075. Tues & Thurs. 9am-11am or Wed. 2-4pm.
An Equal Opportunity Employer
Affirmative Action Employer

DANCE TEACHER (ballet & jazz) Part time, fall position available. Send resume to: 1994A Woodward, Bloomfield Hills MI 48013

DELIVERY PERSON
Part time for Northville Florist.
Call 9am-6pm, 349-8144

DELIVERY - Workbench Furniture has an immediate full-time position for a delivery helper. Clean driving record, neat appearance & a desire to please people required. Progressive pay and benefit package. Apply in person: 15011 Cleat, Plymouth. (off 5 Mile, ½ mile W. of Sheldon)

DEMONSTRATORS
needed for Kellogg Promotion in local supermarkets 540-2020

DESIGNERS
IMMEDIATE POSITIONS
• DESIGN/PROTOTYPE PROGRAM
• MILITARY LAV
• TURRET/CHASSIS DESIGN
• EXTENSIVE EXPERIENCE
• DOD 100, 1000 DWG STDS
• AUTOCAD/GDT PROFICIENT
Excellent benefits. Send resume to:
ALLIANCE TECHNICAL SERVICES
32781 MIDDLEBELT, SUITE D
FARMINGTON HILLS, MI 48018
313-626-7860
FAX 313-855-0915

DIETARY AIDS
Needed for Nursing home in Northville. Full time & part time. Star Manor. 349-4290

500 Help Wanted

DELIVERY DRIVER
Growing beverage company has entry level position open for a delivery driver to install new accounts. Some delivery/customer service experience helpful. Chauffeur's license required. Send resume to:
Delivery Driver
PO Box 713, Plymouth, MI 48170.

DESIGN ENGINEERS (BOARD)
BODY HARDWARE
SEALS, TRIM, ETC...
Experience required.
Top Pay
J.J. & Associates
424-8867/Fax 964-4653

DESIGNER/LAYOUT
Experienced in automatic assembly & (or) special machines.
Multi Feed Inc. 349-8010

DIETARY AIDE/ MAINTENANCE
For nursing home. See Carole Brown. 261-5300.
NIGHTENGALE WEST
8365 Newburgh Rd.
Westland, near Joy Rd.
An Equal Opportunity Employer

ASSISTANT MANAGER
Needed for Plymouth group home. Applicant should have previous management skills & experience w/ the developmentally disabled. College background preferred & professional references required. For interview contact Tracey. 459-4284

MACO - EHAP
PROGRAM DIRECTOR
Maco Emergency Housing Program is seeking a program director to manage the operation of the facility & to assist families in finding permanent housing. BSW + experience in managing homeless or mental health independent living programs preferred. Send resume to:
MACO-EHAP, 6608 Michigan Ave., Detroit, Mi. 48210 Attention:
Sylvia McNarney

DIRECT CARE
Part time/weekends for dependable person to work with mentally ill adult males, experience/training preferred. Beth or Bridgett 569-6518

DIRECT CARE STAFF
needed for group homes located in Northville & Canton. Starting wage $5.20-$5.40/hour. For more info, call: Northville, Maureen, 348-3843 Canton, Barb 455-2944

DIRECT CARE STAFF
Farmington Hills group home. Hiring full & part time. Afternoons, midnights & weekends. $5.10 to start, benefits available. Must be 18 yrs of age, valid drivers license & have a high school diploma. Call Pam or Sue 10am-2pm. 477-6851

DIRECT CARE STAFF
Needed for group home in Wayne. Untrained, $5.30. Trained, $5.40. Please call Mon. thru Fri., 8:30 to 4:30 at 473-2470

DIRECT CARE STAFF
Need caring persons to serve Developmentally Disabled Adult Residents in well managed group homes. Competitive wages with good benefits. Various shifts available. Call 9am-4pm.
Belleville 699-3808
Dearborn Hts. 277-8193
Westland 326-4394
Redford 537-9058

DIRECT CARE STAFF WORKERS needed for group homes. Romulus and Detroit areas. Untrained staff starting hourly rates, $4.50. Trained staff, starting $5. For applications, call between 8-5 PM., 595-4540

DIRECT CARE STAFF NEEDED for Westland & Canton group homes: WCLS or MORC trained preferred. $5.50-$6.50 per hour to start. Midnight and afternoon shifts available. Call Sherry at, 455-0001

DIRECT CARE WORKERS needed for group home in Canton. Part time afternoon position. Must be at least 18 or high school diploma or GED. $5.50 to start. Call 981-0061.
An Equal Opportunity Employer

DIRECT CARE WORKERS needed for group home in Belleville. Full time Midnights and part time afternoon positions available. Must be at least 18 with high school diploma or GED. $5.50 to start. Call 753-9332.
An Equal Opportunity Employer

DIRECT CARE
Workers needed for small group home. All shifts plus weekends available. Must be fully WCLS/MORC trained, current in first aid/CPR, have good driving record, be dependable & able to start immediately. Males encouraged to apply also. $5.25 plus benefits to start. Call Mon-Fri, 9-5pm 569-4929

DIRECT CARE WORKER - needed in Plymouth home. Full time afternoons & midnights. Part-time weekends. $5.25 to start plus benefits. Students welcome. Call Patty or Garin at 420-0876

DIRECTOR OF PERSONNEL
for large upscale 400 room luxury hotel. Accepting resumes for experienced hotel Personnel Director. Must have previous negotiation experience. Position requires hands on involvement in training, counselling & labor relations. Please respond by resume only to:
P.O.Box 3068, Detroit, MI 48231

DISCOURAGED?
If hunting for a job has got you down.
CALL US UP!
Opportunities in:
• Assembly
• General Labor
• Packaging
• Shipping & Receiving
Victor Interim Services
261-3830
Equal Opportunity Employer M/F

DOG GROOMER- Professional. Full or part time, Livonia & Garden City area businesses. Call Tues. -Sat., 8am-5pm. 261-2500 or 261-1960

DOOR ATTENDANT for luxury high rise Apartments in Birmingham, senior citizens welcome to apply.
Call Bonnie 645-1191

DRAPERY SEAMSTRESS
Full time. Will train.
Livonia area.
Call 10-4pm. 522-0160

BUSHEL STOP DRIVERS
wanted. 1512 S. Newburgh Rd Westland. Apply in person between 8am - 12noon. Mon - Fri.

DRIVERS - NOVI based company is seeking experienced tanker drivers. Day and night shift available. Apply at Knight Enterprises/Delta Fuels, 40600 Grand River, Novi

DRIVERS
- PACKAGE VAN -
Full and Part-time
IMMEDIATE OPENINGS!
When RPS developed its new small package delivery service--we also developed a great opportunity for you.
Here's what's available to you as an owner/operator of an RPS package van:
•Participation in the delivery business created by an innovative, small package shipping system that has used state-of-the art technology to expand /ninto a 42-state service in just five years.
•The equipment and financing resources of an aggressive subsidiary of Roadway Services, Inc., one of the country's major transportation enterprises.
•The kind of income that matches your ambition and reflects how high you can climb when you put yourself in charge.
•Access to group health and life insurance.
If you're a delivery driver, courier or have small package pickup and delivery experience, you owe it to yourself to see how far ahead you could be as an owner/operator with our exciting company. Must be at least 21 years of age. If interested, CALL:
1-800-642-0326
ROADWAY PACKAGE SYSTEM, INC.
12080 Dixie St.
Redford, MI., 48239
An Equal Opportunity Employer
Affirmative Action Employer

500 Help Wanted

PERSONS WANTED to drive truck, load & unload feed in Livonia. Call after 6pm 313-363-8020

DRIVER
Full time, stick. Must have operators license. Ask for Mark. 637-0800

DRIVER - FULL TIME
Guardian Photo, a leader in the photo processing industry is currently accepting applications for a full-time driver. Must have a good driving record. Responsible for pick-up and delivery on an established route. Company vehicle will be provided. No experience necessary. Benefit package including:
• Pay increase after training period
• Paid Vacations and Personal Days
• Health, Life & Dental insurance
• Semi-annual Merit raises
• Retirement Plan
• Film Processing Discounts
• Longevity increases
Interested parties please apply at:
GUARDIAN PHOTO INC.
43045 W. 9 Mile Rd.
Northville, MI 48167
(313)349-6700
Starting Rate: $4.45 per hour
Equal Opportunity Employer

DRIVER - part time for City of Southfield. Must have chauffeurs license, no points in last 5 yrs. 354-9362

DRIVER
Part time, 1-5:30. Own car. Hourly, gas, car allowance paid.
Livonia. Call 464-8920

DRIVERS
For ice cream trucks. Good earnings, no deposit required. Must be at least 20. 941-5011

DRIVERS
Looking for over-the-road truck drivers, DOT Certified, clean driving record, 2 years verifiable tractor/trailer experience, reefer experience a plus. Good pay & benefits. Call Dick Waite for more information at 1-800-729-0062

DRIVERS
No experience necessary, age 19 or older. Call for application.
Cab company. 591-2123

DRIVER SPECIALISTS
PFS, the PepsiCo Distribution Division servicing Pizza Hut, Taco Bell & Kentucky Fried Chicken Restaurants is seeking professional, DOT qualified Tractor/Trailer drivers to join our team in Novi, MI. These positions involve the transportation & physical delivery of food & paper products to restaurants. To join our team you must have:
• Excellent driving record
• 100,000 accident free miles.
• 1 year Tractor/Trailer experience
• Strong customer service skills.
In addition to driving professional equipment, we offfer an excellent salary & benefit package. If you are interested in joining a professional team, come fill out an application at: 43600 Gen-Mar Ave., Novi, MI.
Located at intersection S. of I96 off Novi Rd. An Equal Opportunity Employer

DRIVERS WANTED
In Detroit metro area. Reliable, full and part time. Send resume to P.O. Box 285 Sylvania, Ohio 43560.

DRIVERS WANTED full time, part time. Retirees welcome. Transport cars locally.
Call Mike at 476-1447

DRIVER/WAREHOUSE PERSON
for heating & cooling shop. Full time. Chance for advancment. Call 8am-10am 261-3375

DRIVER WITH VAN needed for package & freight delivery. Late model ¾ or 1 ton cargo van needed. Paid percentage. Call 459-4215

DRY CLEANER Manager/Counter person needed. Westland area. Joy & Merriman Shopping Center.
Call 522-2990

DRY CLEANERS
in Livonia needs full & part time help. No experience necessary.
Call 478-2141

DRY CLEANING HELP NEEDED
Must be able to work nights. Apply within: One Hour Martinizing, 16729 Middlebelt, Livonia, 7:30AM-3PM. See Rob.

DYE REPAIRMAN
Experienced only. Top rates, city employment, full benefits, day shift. Apply at G. D. M., 8301 Ronda Dr., Canton. 454-4000

EARN ADDED INCOME
Positions are open to work with America's largest inventory company. Must be available to work days & some eves. & weekends. Transportation necessary. Calculator experience helpful. Start at $5.75 per hr. Call Mon. thru Thurs., 10am-4pm, 489-8535

EARN UP TO $12 PER HOUR!
Delivery Drivers wanted. Door to Door Delivery Service. Must have own vehicle. Flexible hours.
Operators Also Needed.
Apply: 1240 14 Mile Rd. Clawson MI
Or Call 288-3631

EARN WHILE YOU LEARN!
PLYMOUTH AREA
Local offices of national organization seeks full time career minded individuals for income in excess of $30,000 per year. FREE MARKETING TRAINING - No experience necessary. Call Mary between 9am-5pm 459-6222

EARN $6 TO $8 PER HOUR
Nation's largest home cleaners. Car necessary. No eves., weekends, holidays. Paid vacation in 6 months. 471-0930

ELECTRICAL TECHNICIAN
Growing future oriented plastic manufacturer is seeking individual with electrical experience in an industrial setting. We provide an excellent wage and benefit package along with good opportunity for advancement. Apply in person Mon. thru Fri., 8am-5pm, 1351 Hix Rd., Westland.

ELECTRICIAN for Northville based company. Must have journeyman's license. Commercial experience preferred. 349-3534

ELECTRICIAN/JOURNEYMAN - experience in P.L.C., electrical trouble shooting, panel wiring, equipment installation. Good starting rate with complete benefit package. Submit resumes to: Howmet Corp. Attn; Dept. 66-1, Mr. O'Brian, Box #722, Plymouth, MI. 48170.
An Equal Opportunity Employer

ELECTRICIANS - 2-3 years experience. Benefits. Full-time.
582-7220

ELECTRICIAN WANTED: Residential Production work. Must have journeyman license. Call Mon. - Fri., 9 - 5pm: 467-4778

ENGINEER
MATERIAL HANDLING ENGINEER
Engineer with 2 or more years experience working with welding specifications, design standards, automated sorter retrieval systems and sensor technology. BSME required.
Rush/FAX/REsume or call
PERSONNEL UNLIMITED
30100 Van Dyke, Su. 208
Warren, MI., 48093
751-5606 FAX 751-8815

ENGINEER/TECHNICIAN
Field Service. Entry position. Experience in industrial controls a plus. Extensive out of state travel required. Advancement opportunity. Immediate opening. Send resume to: H. Richardson, Personnel Department, 24573 Hallwood Court, Farmington Hills, MI 48335

ENGRAVER
Immediate opening for Engraving System Operator. Computerized engraving equipment. Engraving & (or) computer background preferred, but not necessary. Company will train. Send resume to: Engraver, PO Box 7046, Troy MI 48007-7046

EXPERIENCED fLOOR care person, wanted. for full time position. Various shifts available. Please call between 10 - 5, 831-3070 or 349-3210

EXPERIENCED - Finish Carpenter also background painter, etc. for sign shop. Apply 8-11am, 33200 9 Mile Rd., 600 ft. E. of Farmington.

EXPERIENCED HELP needed for residental cleaning co. For interview call between 8:30am-4:30pm. 333-8088

EXPERIENCED PERSONS Needed at reputable restaurant franchise for many positions including Managers, Cooks and Waitresses. All shifts available. Call 535-4255

500 Help Wanted

FARMINGTON YMCA is looking for enthusiastic people to work with school-aged children in latch key program. Good pay, flexible hours. Call Linda 553-4020

FASTENER DISTRIBUTOR in Farmington is looking for General Warehouse Person-shipping, receiving, truck driving, filling orders, hi-low driving, etc. Mon-Fri., full benefits. Apply in person: Jay-Cee Sales & Rivet, 32661 Chesley Dr., Farmington 478-2150

FINANCIAL PLANNER, IDS Financial Services. Salary, plus commissions. Sales experience preferred. Send resume to: IDS, Suite 107, 17177 N. Laurel Park Dr., Livonia, Mi., 48152. C/O Tony Whitbeck.

FIREFIGHTERS
The City of Novi is accepting applications for auxiliary (part time) firefighters. You must possess FFI, AFA & CPR certification. Salary is $8 an hour. Obtain and submit application by July 27th at Novi Fire Station # 1, 42975 Grand River, Novi, MI. 48375-3024 349-2162

FITNESS INSTRUCTORS
YMCA, 400 E. Lincoln. Call for appoinment with Pat Lundy.
644-9036
Fitness Opportunity

$7.00 PER HOUR
• No experience necessary
• Complete training program
Openings - ladies division. If you enjoy working with people & would like helping them improve themselves using the latest in state of the art fitness equipment, this career opportunity is waiting for you.
Must be fit & look it. 3 or 4 day work week, excellent company paid benefits, paid vacation, holidays & much more. Apply at:
F

500 Help Wanted

Instructor

REWARDS
BASED ON ACHIEVEMENT
Start at $7/hr.

PLUS
- Management training program
- Company paid health care & life insurance
- Paid vacation & holidays
- 3 or 4 day work week

Our 100% promote from within policy provides achievers with continuous growth & reward.

Openings - ladies division. If you enjoy working with people & would like helping them improve themselves, this career opportunity is waiting for you. Must be fit & look it. Apply at Fitness USA Health Spas:

Mon./Wed./Fri.
23080 Michigan Ave.
Dearborn

INSURANCE AGENCY in Farmington Hills needs vivacious, experienced, motivated, personal lines CSR, geared to new sales & marketing as well as top notch service, to organize & run personal lines department. Redshaw experience helpful. Salary + incentives. Send resume & salary requirements: PO Box 2719, Farmington Hills, 48333

JANITORIAL HELP wanted weekends, various shifts available. 7 Mile & Haggerty area. Call between 10 & 5 831-3070 or 349-3210

JANITORIAL/Office Cleaning
Part time, 3-5 days. Plymouth, Livonia, Westland areas. Individuals or couples. Quarterly bonus. 459-4750

JANITORIAL/Office CLeaning
Birmingham location, 2 hours a night, 3 nights a week. $5.75 per hour to start. 649-1199

**JEWELRY MANAGERS
ASSISTANT JEWELRY MANAGERS**

Service Merchandise, America's leading jeweler, has immediate openings for Jewelry Managers and assistant Jewelry Managers.

REQUIREMENTS:
- 3-5 yrs. retail jewelry management experience.

WE OFFER:
- Excellent salary
- Comprehensive benefits package
- Immediate employee discounts

If you are ready for a challenge, send your resume today to:

Service Merchandise
District Human Resources Manager
43635 W. Oaks Dr.
Novi, MI 48377

Equal Opportunity Employer
Minority/Female/Handicapped/Vet

KOHL'S Department store in Novi is seeking mature responsible individuals for Back To School help. Positions are available in:
Sales, Cashiering, Stock and Housekeeping. Previous retail experience is helpful but not necessary. Apply in person at the Service Desk KOHL'S, 43550 W. Oaks Dr. Novi.
Equal Opportunity Employer M/F

JANITOR needed for part time evening work. Monday thru Friday. Retirees welcome. Contact Mark Lan, George Matick Chevrolet. 531-7100.

JANITOR - To teach job skills to developmentally disabled adults. Full time position with benefits. Contact: Elaine or Cynthia. 455-0050

KEYPUNCH and Keytape Operators Days and afternoons available. Full time position. Must be experienced. Farmington area. 474-1136

KEYPUNCH OPERATORS
2 years experience preferred. Full or part time available. Apply in person at: 10450 W. 9 Mile, Oak Park.
399-0715

LABOR - $300-$600/WK
Will train
Call Today 557-1200
Fee $95.00 JNI Agency

ACCEPTING APPLICATIONS
For landscape and irrigation labor, irrigation foreman. Labor starts at $6/hr. Apply in person: Kilmers Landscape, 1320 Ladd, Walled Lake, Mich. 642-1700

LANDSCAPE LABORER/DRIVER wanted. Livonia area. Full/part time. Must have good driving record for Driver position. 462-2410

LANDSCAPER/PAINTER
Some experience preferred.
651-8404 or 375-2626

LANDSCAPE SUPERVISORS (2) & Foreman (4) (Male/Female) needed for strong mid sized landscape firm. Must have experience in field operations and labor management - for commercial job sites. Excellent salary, benefits, and bonuses. All applications will be held confidential. Exquisite Landscape, 21380 Chubb Rd., Northville, MI., 48167. 348-5267

LARGE METRO AUTO dealer seeks highly motivated individual to fill position as vehicle rental agent/customer service. Must have good people skills and moderate clerical abilities. Established company for 55 years with great benefits including health insurance, retirement plan, etc. Contact G. Wesley at 421-1300 between 4 and 6 p.m.

LATE NIGHT HOURS AVAIALBLE
For Market Research Technicians. Looking for the "best & brightest" night owls to do survey research interviewing, coding & data entry. Flexible shifts with work hours between 9:30pm-1am during the week; Saturdays 3:30pm-8:30pm; Sundays 5:30pm-10:30pm. In our new & growing Livonia Operations Center. Excellent compensation & working conditions. Some typing acessary. Experience desired. Send resume or letter of interest to: Market Strategies Operations Center, 14099 Farmington Road, Livonia, MI 48154, or call 261-9550

LAWN MOWING CREW
Trimmer needed, etc...
Quality co. seeking quality individuals-serious inquiries only.
Experienced. 399-4773
Birmingham/Bloomfield/Royal Oak

LEASING AGENT - Position available luxury apartment community, Southfield/Birmingham area. Interesting weekend work. For additional info call 647-6102
An Equal Opportunity Employer

LEGAL SECRETARY: Experienced legal secretary w/word processing, shorthand, & excellent typing & organizational skills for Southfield law firm thats offering benefits and excellent working conditions. 356-4900

LEASING CONSULTANT - part time for luxury apartment community in Southfield. Great hours. Good opportunity. Call for details. 356-2130
An Equal Opportunity Employer

LEASING POSITION - available for large apt. community in Southfield. Experience necessary, full & part time positions. Benefits available. Call 356-0400

LEGAL COURIER to file in area courts. Must have reliable car. To start immediately call L.S.o.M. 544-2993

LIBRARY CLERK/TECHNICAL SERVICES MANAGER

Postion available in schools library dept. at Cranbrook Educational Community. Qualifications include managerial, accounting, typing & computer skills. Interested canadidates submit their resumes to:
Jane Waldeck
Director of Personnel
Cranbrook Educational Community
P. O. Box 801
Bloomfield Hills, MI 48013
An Equal Opportunity Employer

LIBRARY RESEARCH FIRM seeks clerk/driver. Must have car. Degree preferred. Excellent pay for hard work. Call 397-3660

LIGHT ASSEMBLY POSITION- With Medical products. Ideal for Homemaker. Apply Mon-Fri., 9-4.
19500 W. 8 Mile, Southfield.
Light Industrial

Immediate Jobs In The Immediate Area

If you are looking for a temporary job, but don't want to look all over the county, give Kelly a call. We're the temporary help specialist, and we have lots of light industrial jobs right within the area. There are positions in:
- Packaging
- Shipping
- Light Assembly
- No experience or special training

Kelly offers top pay and benefits. Apply today!

Livonia 522-3822
29499 W. Six Mile Rd.

Garden City 422-0269
29236 Ford Rd.

Westland 326-5590
896 Wayne Rd.

KELLY TEMPORARY SERVICES
The "Kelly Girl" People
"The First And The Best"
Not An Agency; Never A Fee
Equal Opportunity Employer M/F/H

LOOKING FOR Maintenance person with general knowledge in electricity, plumbing and everyday mechanical repairs. Should also have some supervision experience. Excellent Benefits. Good salary.
Apply at Windemere: 6950 Farmington Rd. W. Bloomfield. 48233.

LIGHT ELECTRONIC ASSEMBLY

Applications are now being accepted for immediate job openings. Must be able to work days or afternoons. $5-$5.20 per hour to start. Excellent raises and benefits. Apply Mon-Fri, 8:30am to 4pm.

22700 HESLIP DR., NOVI
1 block E. of Novi Rd.,
1 block N. of 9 Mile rd.
Equal Opportunity Employer M/F

LIGHT INDUSTRIAL PERSONNEL
- Warehouse
- Packaging
- Light Assembly
- Laborers
- Machine Operators

Mature Homemakers Welcome.
Apply in person: Mon.-Fri., 10-4:
IMSS
23077 Greenfield, Ste. 162
Southfield, MI 48075
Corner of Greenfield at 9 Mile

LIGHT MACHINE OPERATORS
Expanding Troy Corporation has immediate openings on day & afternoon shift. Hourly wage, plus benefits. Will train. Applications accepted weekdays 9am-3:30pm at: 317 Park St., Troy, S. of 15 Mile, E. of Livernois.

LIMOUSINE DRIVERS wanted. Experienced, mature, full or part time, $6 an hour plus tips. Call Mr. Rodrigues: 423-9659

LOCAL SALES OFFICE of major machine tool distributor seeking person capable of field maintenance and installation of band saws and surface grinders. Mechanical, electrical and hydraulic background required. Salary, profit sharing and major medical. Call Mr. McGovern: 544-4141

MACHINE/ASSEMBLY Operators. Northville plastics plant. $5 hr. Benefits, experience preferred. Amhurst Plastics, 767 Doheny. 349-1525

MACHINE BUILDER
with experience, to assemble packaging machinery. Steady work.
Call: 478-3604

MACHINE OPERATOR - $6.21/HR. Rubber injection molding co. seeking full time workers. A good math aptitude a must. Full benefits.

MACHINE REPAIR - $9-$12/HR. Hydraulic & electiral experience preferred. Must have own tools. Full benefits and advancement possible.

Apply in person 9am-4pm.

FLEXIBLE PRODUCTS CO.
2600 Auburn Ct.
Auburn Hills, MI

MACHINIST
Full time. Experienced Lathe & Mill. 33180 Industrial, Livonia.
422-8820

MACHINISTS - entry level, will train CNC. 6 mos. experience. $6-$7/hr. Plus overtime. Call Betty at Uniforce
357-0641

MACHINISTS - will train CNC. 6 months experience. Farmington Hills automotive. $6-$8/hr plus overtime. Call Holly at Uniforce
473-2935

WANTED: PART TIME, day maintenance person for large law firm in Farmington Hills. Morning hours, $5.50 per hour, paid holidays & vacations. Must be observant & self-motivated. Call 465-4420

MACHINE OPERATOR
Family owned company needs experienced multi spindle/Brown & Sharpe screw machine operators. Good benefits. 931-2000

MACHINE TOOL
Eastside Work Available
PIPE FITTERS
Minimum 2-3 yrs. experience in tube bending.
MACHINE TOOL ELECTRICIAN
Minimum 2-3 yrs. in panel wiring/machine tool wiring.
BUILDERS/ASSEMBLERS
Minimum 2-3 yrs. experience in machine tool & blueprint reading.
Immediate openings. Call, 585-2006

MACHINISTS
UP TO $6/HR. TO START
Individuals needed for full time machine operating positions in Farmington & Livonia areas. CNC, lathe, grinding or screw machine experience preferred. All shifts open. Benefits available. Call 476-7212

POSITION AVAILABLE for skilled maintenance person for the maintenance of apt. communities. Must have own tools & experienced in building maintenance. Reply to: Management Office, P.O. Box 2794, Southfield, MI 48037

MAINTENANCE ASSISTANT - Full time for luxury townhome community in Southfield. Experience needed in all phases of maintenance. Call Todd for more info at 358-2138
An Equal Opportunity Employer

MAINTENANCE
Dependable maintenance person for immediate work. Call Renee between 8am-1pm. 442-0260

MAINTENANCE
Full time for Apartment complex
Novi area
624-8555

MAINTENANCE PERSON
Experienced Maintenance person for large suburban complex. Wages + fringe benefits. Village Square Apts. Call Glen or Wanda, 981-3889

MAINTENANCE PERSON needed for Northville nursing home.
Star Manor: 349-4290

MAINTENANCE PERSON - full time, light maintenance duties. Some knowledge of electrical, plumbing & carpentry. Farmington Hills.
553-0240

MAINTENANCE
Position available, full time. Experience preferred, afternoon shift. Resume required for interview. Weekdays, 353-0258

MAINTENANCE PERSON needed for new luxury apartment complex in Northville/Novi area. Male or female. Applicant should be self motivated and be skilled & experienced in air conditioning, heating, general electric appliances. Some prep work, minor plumbing, and general property maintenance required. Benefits & paid vacations. Salary depends on experience.
Ernie: 348-3600

MAINTENANCE
Romulus location needs sweeper, 6pm-3am. Call Tues. or Thurs.
CITATION SERVICES
573-7188
An Equal Opportunity Employer

MANAGEMENT TRAINEE
Car rental agency seeking hard working individual with a strong desire for management career. For appointment, call 424-8685

MAIL/SUPPLY SUPPORT PERSON
Immediate position available for energetic Mail Supply Person. Responsibilities include: sorting and distributing mail, processing outgoing mail, sending and distributing faxes, photocopying and special projects. Ability to lift up to 50 lbs. a must. Previous mail or supply experience necessary. Send resume to: Deb Isaacson, The Hayman Company, 28588 Northwestern Hwy., Suite 300, Southfield, MI., 48034.

Maintenance Person
for West Bloomfield Apartment Complex. Must be handy and capable of doing minor repairs. Good salary and benefits. Must have own transportation. Call 624-3388

MANAGEMENT
Kinko's a progressive copy shop with many locations in the Metro area is currently looking for Assistant Managers to work in the Troy and Southfield stores.
- Benefits package
- Competitive salary
- Profit sharing
- Career advancement opportunities

College degree and previous management experience preferred. Strong communications and leadership skills and an ability to work well with people are a must. Please apply at: 781 E. Big Beaver, Troy, MI., 48084. 680-0280.

28641 Northwestern Hwy., Southfield, MI., 48034. 355-5670.

**MANAGEMENT TRAINEES
AREA MANAGERS**

Service Merchandise, one of the nations largest catalog showroom retailers, has immediate openings for management trainees and area managers for:
- Photo/Electronics.
- Jewelry.
- Warehouse.
- Sporting Goods/Toys.
- Housewares.

Requirements:
- 2 - 3 yrs. Retail Management.

We offer:
- Excellent Salary.
- Comprehensive Benefits Package.
- Immediate Employee Discounts.

If you're ready to be challenged, send your resume today to:

Service Merchandise
District Human Resources Manager
43635 W. Oaks Dr.
Novi, MI. 48377
Equal Opportunity Employer
Minority/Female/Handicapped/Vet

MANAGER/BOUNCER NEEDED
Apply 1101 S. Woodward
Royal Oak
Or 27446 Michigan Ave., Inkster

MANAGER RETAIL - Entry level, to $21,500. Degree or 2 years experience. Benefits. 473-7210
Steven J. Greene Personnel

MANAGER: Telemarketing. To $30,000 (base plus commission). Start & build department. 473-7210
Steven J Greene Personnel

MANICURIST wanted for busy Livonia salon, commission or rent available. Call Mon-Tues-Thur ask for Virginia or Judy 478-8180

MAINTENANCE & REPAIR Person For Tools & Fixtures at medium sized Tubing Fabricator. Wages & benefits commensurate with experience. Harding Tube, 1951 Easy St., Walled Lake. 669-4610

MANAGEMENT TRAINEE
Entry level position for the college graduate with an excellent driving record. Major corporation offers complete benefit package. Send resume & salary requirements to: Management Trainee, P.O. Box 930, Bloomfield Hills, MI 48013.
Equal Opportunity Employer
Minority/Female/Handicapped/Vet

MANAGER TRAINEE
Corporation expanding in the Detroit area needs to open 2 branch offices. No experience necessary. Will train.
Dearborn 291-7722
Livonia 425-5230
Birmingham 258-9556

MARKETING RESEARCH interviewers needed part time in Birmingham. Evenings and weekend hours. No sales, strictly research. Call 1 - 4pm: 540-5332

MARKET RESEARCH
National Real Estate Firm seeks full time Research Associate. Candidate must possess strong oral and written communication skills and a Bachelors Degree. Please send resume to: Research Director, 2000 Town Center, Suite 2100, Southfield, Mi., 48075.

MARLO BEAUTY SUPPLY - is accepting applications for full time assistant manager. No eves. or Sundays. Company benefits. Also part time cashier/stock person. Apply at 31106 S Mile, Livonia

MEAT COUNTER PERSON
Must have experience. Full or part time. Great pay. Farmington Hills.
626-4656

MECHANIC (AUTO)- Part time. To assist in the Mechanical restoration of a 1955 & 1957 Ford. Call after 6pm. Bloomfield Hills area. 932-0975

MECHANIC for service station in Farmington Hills. 5 day week. Must be certified & own tools. Benefits. For appointment call 626-4532

MECHANIC/REPAIR TECHNICIAN
Nationwide service organization seeks repair technican. Heavy industrial equipment, turbines, pumps, compressors. Must be well trained, min. 5 yrs. experience. Detroit area. Respond to:
Personnel Dept., P. O. Box 2252, Southfield, MI 48037 or 353-3433

MECHANICS CERTIFIED
Also General Laborers needed. Full time. Apply in person at: Pilgrim Automotive Firestone, 280 W. Ann Arbor Road, Plymouth. 453-3900

MILL/LATHE HAND
3-5 years experience. Gage, detail work, no production. Blue Cross & dental. Garden City area.
Call 427-9370

MORTGAGE ORIGINATORS
Growing mortgage company seeking 2 experienced loan originators. Min. 6 months experience a must. Top paying for qualified indivkudals.
Call Gary at 355-0340

MORTGAGE PROCESSOR
needed for Birmingham mortgage company. Conventional experience required. FHA/VA preferred. Excellent salary, incentive plan and Blue Cross/Blue Shield. Call Kathy at 646-9080

MECHANIC'S HELPER-Must be dependable & mechanically inclined to work on semi-tractor & trailers. Westland. Mon-Fri, 9-4 722-8030

MECHANIC WANTED
Mechanic with own tools. Apply at: Canton Tractor Sales, 42045 Michigan Ave. Canton. 397-1511

MILL HAND
Looking for self motivated competent mill hand. Opportunity to work in Q101 shop. Will train in S.P.C. 5 yrs. experience minimum with detail work. Call Harvey, 474-5150

MILLHAND WANTED for small precision tool shop, in Farmington Hills area. Must have experience.
Forest Manufacturing. 553-2080

MOBIL OIL CORP

Cashier needed immediately. Flexible hrs., paid holidays. Good pay. Call Lorraine 353-0859

MORTGAGE PROCESSOR
Experience a must in government and conventional. 2 yrs. experience a minimum. Computer experience desireable. Good benefits and salary. Commissure with experience. Contact Darlene at Norwest Mortgage 553-0860

MUFFLER INSTALLER
BRAKE MECHANIC
Need 2 experienced people for Speedy Muffler King in Canton.
Please call 542-3770

NANNY OF AMERICA

Is looking for competent, caring individuals who have a basic love for children. No experience necessary. We train you at our expense to become a professional nanny.

Full/Part Time Work Available

Senior Citizens Welcome

Help Care for America's Families
Call today: 540-4960

NURSERY SCHOOL Director- For private Day Care Center in Northwest suburbs. Resumes & hourly salary desired to: P.O. Box 2032, Southfield, MI. 48037

NURSERY SCHOOL TEACHERS
for established, successful program in the Rochester Hills area. Experience in early childhood field required. Send resume to: 1035 W. Snell Rd., Rochester, 48064

OPTICIAN DISPENSER
Experienced. Excellent hours and salary. Will train on computer.
565-5600

PACKAGING & collating. Plymouth printer. $4-$5/hr.
Call Carla at Uniforce 473-2935

PACKAGING DEPARTMENT

Southfield manufacturing company needs applicants with a good attitude for its packaging department. Position requires some mechanical ability, stroog math & reading skills, lifting up to 30lbs. occasionally. Overtime required on an as needed basis. Full time position with company provided benefits. Applications being accepted Thurs. & Fri., July 19 & 20, 9am-4pm at 24475 W. 10 Mile (W. of Telegraph)

NOW HIRING:
- Drivers/Warehouse
- Electronic Tech
- Computer Operators
- Clerical
- Accounting

Entry level and experienced. Federal job list free to new clients. Small Fee.
Personnel Data Agency 548-6900

OPHTHALMIC DISPENSER/Optometric Assistant for patient oriented optometric practice in Livonia. Part time to include some evenings and Saturdays. Experience preferred but not necessary. Excellent opportunity for personable, dedicated individual willing to learn. Please call Valeri, Mon.-Thurs. 421-5454

ORGANIST
For Garden City Presbyterian Church. Information, Tues. thru Fri., 9am to 3pm. 421-7620

Original Cecille's
Birmingham
RECEIVER STOCK CLERK
Active retail store needs hardworking responsible person for warehouse. Some heavy lifting and papergork, full or part time, day hours, experience desirable, mid level position. Call for appt.
642-5116
850 S. Woodward, Birmingham

PACKAGING DEPARTMENT, vitamin company, reliable, neat appearance, light packaging, $6 per hour. Daily 3:30-8:30pm. Saturday 8-4:30pm. 10 Mile Grand River area.
477-8033

PAINTER - needed for large apt. complex in Southfield. Experience helpful. Please call 557-0815

PARTS RELEASE ANALYSIST
Entry position in setting shipping schedules from automotive computer releases. Duties include some expediting, purchasing & follow up. Respond to Rob after 3pm at:
522-9310

PART TIME EXTRA $$
Summer Jobs
- Phone research work
No selling
- Appointment setters
$6.10 hr and up
- Evenings & weekends

New Westland office. Pleasant phone voice a must. Call now and ask for Mrs Cowan at 427-9335

Part Time Summer Jobs

10 pleasant voices needed. Phone work. No selling. No experience necessary $3.85-$9.85 per hour.
Call Colleen 427-9348

PEOPLE WANTED to hand out door to door advertising, minimum wage. Full & part time, West side. 835-2000

PERSON FOR busy Farmington Hills office. For heavy to normal cleaning. Daily, flexible hours. CALL MARK:
851-6700

PHARAMACY TECHNICIAN or Assistant. Full time. Flexible hrs. Salary depends on experience & benefit requirement. Co. paid benefits & employee discount. See Mr. Motl or Mr. Fenske at Sav-On Drugs at: 6510 Telegraph at Maple, Birmingham.

HOME & SERVICE GUIDE

DEADLINES: 4 P.M. TUESDAY FOR THURSDAY EDITION / 4 P.M. FRIDAY FOR MONDAY EDITION

3 Accounting Services

ACCOUNTANT will do quarterly payroll taxes & monthly bookkeeping. Notary Service available also. Reasonable. 443-9670

5 Air Conditioning

AIR CONDITIONING START-UP
$29.95
Cleaned & checked. Lic. & Insured.
523-1996

AIR CONDITIONING/HEATING
Sales, Service, Installation
Free estimates Work Guaranteed
Licensed 937-0785

AIR CONDITIONING SALE - 1990 installed prices - 2 ton $1150. 2½ ton $1250. 3 ton $1350. 3½ ton $1450. 4 ton $1600. 5 ton $1850. 5/yr. guar. Many name brands. Furnaces from $750 349-2105

COMFORT CONTROL
Heating, cooling, refrigeration. Start-ups, cleaning, & inspection. Sales & Service. Lic'd. 421-5320

EFFICIENT HEATING & ENERGY
Competitive price for a quality job!
Licensed & Insured
291-1608

REPAIRS & INSTALLATION
Competitive, 20 yrs. Experience
Fully Licensed & Insured
R&S SERVICE CO. 478-6460

VENTCRAFT Heating & Cooling
Sales, service, installation, duct work, humidifiers, air cleaners.
Lic. Ins. 852-1864

**WESTSIDE
HEATING & COOLING**
427-8756
Sales, Service, Installation
Licensed & Insured
No payment til January, 1991
No down payment & No interest
Free Estimates

6 Aluminum Cleaning

**SPARKLING CLEAN
POWER WASH & PAINT**
We specialize in cleaning and/or painting Brick, Vinyl, Wood & Aluminum siding. Also we clean & seal decks, wafer sand blasting, awning cleaning, paint removal & caulking. Comm., Res., Lic., Ins., Bonded. Free est. Satisfaction guaranteed.
348-9228

ALUMINUM CLEANING & WAXING
Brick cleaning, waterproofing & silicone sealing. Low cost, guaranteed results. Free estimates.
Aqua Clean, 423-5120

ALUMINUM or VINYL CLEANING
Waxing & paint refurbishing
471-2600

ALUMINUM SIDING
Cleaned & Waxed-Exterior Painting
525-0500

EXTERIOR HOUSE WASHING
Aluminum-vinyl-brick, 4 step process: Power washed; Hand brushed; Power rinsed; and Protective Sealer applied. Free Estimates.
584-4221
Commercial and Residential

9 Aluminum Siding

AAA ALUMINUM/VINYL SIDING
Trim, gutters, replacement windows doors, decks, repairs
Lic./ins. Free Estimates
Ken 421-3816

AAAFFORDABLE IMPROVEMENTS
**PROVEN QUALITY
RELIABLE SERVICE**
Call now for your FREE estimate!
On aluminum & vinyl siding, gutters, top quality wood & vinyl replacement windows, bays & bows.
Licensed • Insured • References
D.T.L. ENTERPRISES
425-8608

AACT NOW! Vinyl siding with all trim installed: 2 car garages, $1495. also, call for all carpentry including: replacement windows, doors, decks & additions. 453-7383 or 455-9313

AA-1 ALUMINUM SIDING
Windows, Gutters, Awnings, Doors, Painting. 12 Yrs. Exp.
COMPETITIVE PRICES! 851-9114

Aluminum & Vinyl Siding, Trim & Gutters
ALL WORK GUARANTEED
FULLY INSURED • REFERENCES
LICENSED BUILDER
CRESTWOOD CONSTRUCTION
553-2520 474-1578

ALCOA Siding, Trim & Gutters, Windows, Enclosures, Awnings, Roofing, Storms, Steel Doors.
Metro Aluminum Frank: 474-4300

ALUMINUM & VINYL SIDING
Replacement windows & doors
Licensed & Insured
Jerry 423-5091 or 685-0366

ALUM. & Vinyl siding. Gutters, trim, enclosures, roofing & releted work.
471-2600

SIDING - TRIM - GUTTERS
Windows - Bays & Bows
Lic. & Ins. Free est. 451-2506

12 Appliance Service

ANYTIME Fast reliable Refrigeration, Air Condition Service. Domestic & Commercial. Reasonable prices. Full guarantee. Lic. 569-5011

15 Asphalt

American Asphalt Paving Co.
"Demand the Professionals"
Residential/Commercial
Free Est/Work Guar
Call Now & Save $$$
435-6928

ASPHALT & CONCRETE PAVING
- Brick pavers.
- Porch Decks.

Bonded 945-1171

ASPHALT PAVING
Professionally Installed Driveways
Licensed & Insured
Century Asphalt 595-1005

DOMINO CONST. CO., INC.
- ASPHALT PAVING -
Since 1968
Residential & Commercial
- Free Estimates -
626-1222 652-2112

FEDERAL PAVING INC.
Asphalt, Sealcoating & Cement Work
Comm'l/Res. Free Est.
15 Yrs. Exp. Fully Insured
10% Disc. w/mention of ad
Birmingham area: 338-3310
Southfield area: 353-3460

The Jeffrey Co.
Black Top Paving
676-5630
OR
379-4800

16 Asphalt Sealcoating

SEALCOATING SPECIALISTS
Most driveways under $100.
Call anytime. Ideal Asphalt.
261-0264

17 Auto Services

INSTALLATION - CAR STEREOS
alarm systems, cellular phones, other misc. electrical. Experienced. Free estimates. Call Jeff, 481-1674

24 Basement Waterproofing

ALL TYPES OF WATERPROOFING
Guaranteed
Free Estimates
Peter Mauti - 476-1565

A-1 WATERPROOFING
15 years experience. Free estimate
Reasonable rates. All work guar.
291-7332 534-9385

BASEMENT LEAKS REPAIRED
Drains & Sump pumps repaired
30 YEARS EXPERIENCE
Earl H. Jensen 474-6224

BASEMENT WATERPROOFING
Fair Prices. Free Estimates.
5 Year Guarantee.
TRACKER CONST. 535-1574

27 Brick, Block, Cement

AAAA
Concrete Construction Specialist
Building & Excavation
Lic. #2101090990 & Insured
Sierra Const. & Contr. 363-4682

AAA A CUSTOM BRICK WORK
Specializing in all masonary repairs & new construction brick sidewalks also chimney & porch repairs, brick additions & glass block. Free Est.
Call Keith 477-9673

ADVANCED PORCH & CONCRETE
★ All types of cement work. ★ No job too small. ★ 10 yrs. experience. ★ References. 427-5586

AFFORDABLE TOP QUALITY
Masonary 30 yr. •Porches •Chimneys. Sidewalks/Driveways. Brick/Block. Rebuild-Repair, free est. Klann Construction Co. 534-3308

AAA
BRICK REPAIRS
Chimney, porch, steps. Brick sidewalks, concrete driveways, sidewalks and patios. 28 years experience. Free estimates. Ken 473-8003

A FREE & FAIR ESTIMATE
on all cement, brick & block work. Porches, walks, driveways, chimneys & patios. Glass blocks & brick pavers. Residential & Commercial. Lic. & Ins. Call anytime. 534-1570

ALL TYPES - brick, block, cement, chimneys, driveways. New & repair.
471-2600

Angelo's Supplies
CONCRETE READY MIX
HAUL IT YOURSELF
¼ TO 2 YDS TRAILERS FREE
478-1729

AREA MASONRY & CEMENT
Residential lic. 522-3569
PORCHES - PATIOS
Walks, slabs, footings, steps
Driveways, small/large work

A."AREA MASONRY & CEMENT"A.
Porches, Patios, Driveways
Ratwalls, Walks, Brick, Block, Steps
(From small-large) Repair/Replace
W. & N. Suburbs. Lic 522-3569

A-1 BRICK MASON
Patios, porches, chimneys Repair Specialist. Licensed. Work myself. Fast, efficient. Call Craig, 437-1534

A-1 MASONARY
Brick, block, cement. Porches, driveways, chimneys. Licensed. Free Est. 729-1688

A-1 WORK/A-1 PRICES
Driveways, patios, floors, sidewalks - brick & block, etc. Large or small jobs. H.M. Rose & Sons. 477-4170

BEST CHIMNEY CO.
557-5595

BRICK DOCTOR
Brick - Block - Cement
Porches, Steps, Chimneys 476-4181

CANTON CEMENT CO.
Garage Floors, Drives, etc..
Specializing in Removal & Replacement. Lic. & Ins.. Free Est. 261-2818

CEMENT DRIVEWAY & Sidewalks
Free Est.
Lic. & Ins.
462-2353

CEMENT REPAIR ONLY
Brick, Tuck pointing, Chimneys, Porches, + drop sidewalks raised.
278-0669 758-6593

CEMENT WORK WANTED
Driveways • Patios • Walkways
Free estimates. 887-2414

Chimneys
Repaired or built new
Screened • Cleaned
ROOF LEAKS STOPPED
Senior Citizen Discount
CROWN CONTRACTING
427-3981

DOGONSKI CONST.
Brick, Block, Cement Work, Porches, Driveways, Chimneys Foundation, Excavation & Hauling
Lic. & Insrd 537-1833

EMH CONTRACTING INC
Cement & Masonary
- All Repairs
- Driveways
- Patios
- Steps
- Footings
- Porches
- Floors
- Waterproofing

- Small or large
- Residential
- Commercial
- Industrial
- Fast, efficient
- Licensed
- Insured
- Backhoe work

WORK MYSELF FREE ESTIMATE
348-0066

Frank Vento
Masonry & Cement Co, Inc.
★ FOUNDATIONS
★ ADDITIONS
★ WATERPROOFING
★ DRIVEWAYS
★ GLASS BLOCK
★ BRICK PATIOS
★ PORCHES
I Do My Own Work
34 Years Experience
FULLY LICENSED & INSURED
Free Estimates
464-7262

MELONIO BROS.
CEMENT CONTRACTORS
35 YEARS EXPERIENCE
Garage, Driveway, Patio
Porches, Brick & Block
Llc., Bonded & Insured
Free Estimates
261-0665 or 261-5021

27 Brick, Block, Cement

ITALO ROMANA CEMENT CO.
40 Yrs. exp. Garage, driveways, patio. Garage raising. Licensed. Bonded. Insured. 478-5908

LAMBERTO CONSTRUCTION
ALL TYPES OF CEMENT
No Job To Big Or Small
Free Est. Lic & Insured 455-2925

MASSIVE CONCRETE COMPANY
Any type of concrete work, large or small jobs. Lic. & Ins. Free ests.
274-3210

R. BERARD CO. INC.
Concrete Drives, Walks, Patios
Porches, Foundations, Trenching
Backhoe Services, Waterproofing
581-8311: 349-0584

SOAVE CEMENT CONTRACTORS
Residential & Commercial work
Over 30 yrs. experience
476-3586 or 476-7696

STONEWORK - Also brick, block, concrete. Commercial, residential, landscape. Building the best, fixing the rest! Lic./Ins. 356-8319

TONY REA CEMENT CO., INC.
Driveways, Garage Floors, Patios, Porches. All brick or block work. Waterproofing. Free Est. 581-0557

UNIVERSAL CEMENT CO.
• Driveways • Garages • Walks
• Porches • Foundations
• Waterproofing • Backhoe Services
• Brick & Block • Reasonable Rates
Licensed - Free Est. - 18 Yrs. Exp.
565-7479

WESTLAND CEMENT - floors, garages, driveways, patios, walks, porches, foundations, brick/block. Licensed, Bonded, Insured
Free Est. • 478-4310 • 477-9192

32 Building Inspection

RADON REMEDIATION
EPA Trained - Licensed
Complete Remodeling Services
KMW Enterprises 474-3842

33 Bldg. & Remodeling

A BETTER JOB GUARANTEED
• Kitchens • baths
• additions • garages • etc.
All Pro Construction 553-4456

A KITCHEN SPECIALIST
Refacing or New Cabinets
Dishwasher Installation
Formica Counters
★ 326-5025 ★

COMPLETE MODERNIZATION
PRICED WITHIN REASON
COMPLETED TO PERFECTION
CUSTOM KITCHENS
or Laminate your existing Cabinets
FORMICA TOPS - REC ROOMS
WORK MYSELF
D. BOWYER Eves. 591-3973

ABLE AND READY TO WORK WITH YOU
Home Town Builders
● ADDITIONS ● KITCHENS
● BASEMENTS ● DECKS
Deal direct with owner and get top quality at affordable prices.
459-3232
Free Estimates - Lic./Ins.

ADDITIONS & BASEMENTS
Dormers & homes, beautiful finished basements, family & rec rooms, bathrooms, ceramic tile floors & walls, carpeting, formica top wet bars, new drywall concepts, quality work at a fair price. Lic., Ins., Free Est., Ref. Satisfaction guaranteed.
Call: For Home Improvement
462-2353

A FAMILY BUSINESS
RON DUGAS BLDG.
● A PERSONAL TOUCH ●
KITCHENS, VANITIES, COUNTERS
BASEMENTS, DOORS, REPAIRS
VINYL & PELLA WINDOWS
Lic. & Insured 28 Yr. Experience
421-5526

ALL AROUND CONSTRUCTION
• Custom Decks • Privacy fences
• Garages • All around home repairs.
326-9554

A - QUANTUM BUILDING COMPANY
Kitchen Baths
Garages Floors
Decks Porches
Vinyl Siding
Design Service Avail. Lic. & Ins.
REDFORD
538-0241

33 Bldg. & Remodeling

ALL HOME REPAIRS
& IMPROVEMENTS - All concrete work, plus custom wooden decks built. 437-3481: 437-2322

ANY & ALL Modernization Work
Very competitive prices.
30 yrs. exp. Fully lisc. & bonded.
348-5103

ARDMORE CONSTRUCTION CO
can finance your next home improvement loan. We do window replacement, garages, siding, Florida Rooms. Lic. #073851. 626-8128

A-1 WORK/A-1 PRICES
Additions, panelling, decks, siding, windows, cement, etc.
Res. & Comm. Large & small.
H.M. Rose & Sons. 477-4170

BEAUTIFULLY REMODELED Kitchens, Bathrooms & Basements at affordable prices. Satisfaction guaranteed. 543-2708

COMPLETE REMODELING
Residential/Commercial. 25 years experience. Quality work. References. Reasonable prices. 477-7743

CONTRACTOR - Retired/Licensed
Complete Remodeling
Kitchens, Bathrooms, Additions, Windows, Enclosures, Awnings, etc.
Marv 559-1691

COUGHLIN CONSTRUCTION
Commercial & Residential
Custom Framing & Finish
Additions, Dormers, Store Fronts
683-3236

CUSTOM BUILDER
Homes, Renovations, Rec Rooms, Baths, Kitchens. Licensed & Insured. 25 yrs. experience. 261-9349

CUSTOMIZING KITCHEN, BATHS, DECKS. Work Guaranteed. References. 20 yrs. Exp. W. Side Suburb. Ask for Ed. 729-7911

FIX ALL CONSTRUCTION.
Res. & Comm. New homes, additions, remodeling, office alterations & landscaping. Lic. Bldr. 752-4016

GS
HOME IMPROVEMENT
Windows, doors, awnings, siding, concrete, garages. Ins/Lic 584-9380

IT COSTS NO MORE
...to get
1st class workmanship.
FIRST PLACE WINNER of two national awards, HAMILTON has been satisfying customers for over 35 yrs.
• FREE Estimates • Designs.
• Additions • Dormers.
• Kitchens • Baths.
• Porch Enclosures, etc.
HAMILTON BUILDERS
Call 559-5590...24 hrs.

KITCHENS - BATHS
Countertops, Cabinets, Additions.
MAYFLOWER KITCHENS
Lic. Builder, 454-1755

K.B.I.C. 562-1951
Jack of all trades. Craftsman of 20 years. Custom built homes. Licensed & Insured.

MARS BLDG. CO. - Residential, Commercial. Additions, Kitchen, Dormers, Rec Room, Bath, Siding. Free est. Prompt service. 538-2666

MILLS CONSTRUCTION
We Specialize in FREE REPAIR. Kitchens, Baths, Additions, Rec Rooms, Decks, Comm'l/Resd'l.
Lic. & Ins. 353-7362

REC ROOM, KITCHEN & BATH SPECIALISTS. All Remodeling.
476-0011

R. BERARD CO. INC.
Kitchens/Baths/Counter Tops
Cabinets/Windows/Additions
Doors/Garages/Decks/Sunrooms
581-8311: 349-0584

TAYLOR MADE REMODELING
Home & Office
Reasonable Rates. Free Estimates.
Ed, 728-3370

$ Save $
• ADDITIONS • KITCHENS
• REC ROOM • BATHS
• WINDOWS • DOORS
• SKYLIGHTS • SIDING
• TRIM • GUTTERS
DECKS • DECKS • DECKS •
• COMPLETE RENOVATIONS • WHEN QUAL

500 Help Wanted

PARTS and Service Manager
Industrial engine distributor.
Minimum 5 years management experience. Salary and benefits commensurate with experience.
Send resume to: BOX 772Observer & Eccentric Newspapers, 36251 Schoolcraft Rd., Livonia, Michigan 48150

PATIENT EDUCATOR
Northland family planning, Down River, has a part-time, entry level position open. Need to be motivated and Pro Choice. Degree preferred. Wed, Fri & Sat. Days. Approximately 24 hrs. Please call 941-1819

PERSON OR Couple - for office cleaning. Part-time evenings. 5 nights per week. Grand River/Novi Rd. area. Call 10am-5pm. 831-3070 or 349-3210

PERSON WANTED for office cleaning, part time evenings, 5 nights per week, 7 Mile & Haggerty area. Please call between 10 and 5pm 831-3070 or 349-3210

PHARMACIST
Full & part time positions. Southfield, Farmington Hill area. Flexible hours. Call Mon thru Sat, 10-5pm 355-3313

PHOTOGRAPHERS
Needed for weddings, experienced only, medium format only, prompt, high pay, reorder commission. Call David for all the facts, Tues.-Sat. Fox Portrait Studios, 527-6366

PICTURE FRAME wholesaler has several openings in stock management & customer service. Flexible hours, perfect for college students. 477-3553

PLAN AHEAD.
EARN EXTRA MONEY NOW
Persons over 18 with insured vehicles needed immediately to deliver telephone books in Birmingham, Beverly Hills, Bingham Farms, Bloomfield Hills, West Bloomfield, Franklin, Orchard Lake, and surrounding areas. Call Monday thru Friday 9am-4pm 547-6651
D.D.A., Inc.
An Equal Opportunity Employer

PLANT WORK
Clean, light production work with growing manufacturer in I275 corridor. Plant experience & mechanical aptitude desired. Start $7.75/hr. Many company paid benefits. Second shift. Please send resume to: Production, Box 766, Observer & Eccentric Newspapers, 36251 Schoolcraft Rd., Livonia, Michigan 48150

PLASTER PATTERN MAKER
to build prototype plaster tooling for sheet metal dies. Top wages paid for experience. Apply 2728 John Daly, Inkster. 575-5400

LICENSED PLUMBER
for service work & new installations. Experienced only need apply. Call between 8am-5pm: 453-0400

PLUMBERS HELPER - Must have experience in plumbing repairs. Installation and drain cleaning. Send resume to: Detori Plumbing, P. O. Box 248039, Farmington, MI., 48024

PRE-SCHOOL TEACHER'S AIDE
In W. Bloomfield/Walled Lake area. Part or full time in summer & fall. Experience required. Also Music Teacher needed. Call 477-3621

PRESSER POSITION
Southfield area. Experience preferred. For interview call Mike at: 473-0111

PRESSER
PLEASE JOIN OUR TEAM! Holiday Inn Auburn Hills, for Night Auditor, Desk Clerk, Bellman. Full-time positions available. All Shifts. Experience preferred but will train the right persons. Apply in person at Holiday Inn Auburn Hills: 1500 Opdyke Rd. Auburn Hills MI. 48326. E.O.E.M.F. No Phone Calls Please

PLUMBERS & Pipe Fitters - Experienced. Apply at Long Mechanical, 190 E. Main, Northville, MI.
An Equal Opportunity Employer

POOL ATTENDANT needed for luxury apartment community in Southfield. Work evenings & weekends. 356-2150
An Equal Opportunity Employer

PRE SCHOOL TEACHERS for fall. Full time/part time. 3 year old class & Pre K class. 855-8186

PRESS OPERATOR
(For Progressive Dies)

PRODUCTION WORKERS
(Secondary Hand Operations)
needed to fill openings in clean, modern stamping plant in N.W. area. Paid Holidays, Blue Cross - Life Insurance, Union Wages. Send resume to: Box 704, Observer & Eccentric Newspapers, 36251 Schoolcraft Rd., Livonia, Michigan 48150

PRESS OPERATOR
In Livonia, will train. Must be between 18-21 years old. Wayne County residents only. Excluding Detroit. Call 425-1290
An Equal Opportunity Employer

PRESS OPERATOR needed for day shift. Experience preferred, top rates, steady employment, full benefits. Apply at: Greenfield Die, 8301 Ronda Dr., Canton. 454-4000

PRINTING COMPANY in northwestern suburbs needs an experienced Cutter Operator. Other bindery skills a plus. Call 478-0230

PRINTING COMPANY looking for stripping/camera person. Full time. Apply at 25215 Glendale, S. of I-96 between Telegraph and Beech Daly.

PRINTING
Dark room, 2 color stripping, plate making. Experience. Livonia. 525-8200 ext. 255

PRODUCTION WORKERS - needed for Troy plastics plant. Staffing for new shift - all shifts available, clean work environment, overtime required, $5/hr. to start & competitive benefit package. Send resume to: Production Line Workers, PO Box #1946, Troy, MI. 48099-1946.
An Equal Opportunity Employer

PRODUCTION PACKER
Growing, future oriented manufacturer has openings for production employees for all shifts. 2nd & 3rd Shifts offer premium pay. We offer good wage & benefit package and excellent opportunity for advancement. Apply in person, Mon. thru Fri., 9-4, 1351 Hix Rd., Westland.

PRODUCTION WORKERS NEEDED
Fast growing manufacturing company looking for dependable individuals. Experienced in entry level positions available. Good benefits and pleasant working conditions, starting wage $6.00 & up. Apply at:
Belanger, Inc.
1001 Doheny Ct., Northville

PRINTING COMPANY needs full time person, Garden City area, for bindery and counter position. Daily transportation to Novi needed. Advancement available. Apply in person: Kwik Print Plus, 33135 Ford Rd., Garden City.

PRINT SHOP HELP NEEDED
Full or part time - experience necessary. Southfield/Farmington Hills area. 827-7755

PRODUCTION MANAGER
Experienced manager for fabrication company in northern suburb. Responsible for all phases of manufacturing from order entry thru customer satisfaction, personnel and facilities. Must be personable, a strong leader and a hands-on person. Reply to: Box 708, Observer & Eccentric Newspapers, 36251 Schoolcraft Rd., Livonia, Michigan 48150

PRODUCTION MANAGER
Troy plastics plant is seeking a production manager with 5-10 yrs. experience. Applicant must be able to direct a number of diverse activities in a manufacturing environment. Benefit package. Salary commensurate with experience. Send resume to: Production Manager, P.O. Box # 451, Lathrup Village, MI. 48076
An Equal Opportunity Employer

PRODUCTION MANAGER
Manufacturer of metal media filters is seeking a Production Manager. Must have prior machine shop, welding & assembly methods experience. Minimum of Associates Degree preferred in Engineering or Business. Knowledge of sintering processes a real plus. Salary will be commensurate with qualifications & experience. Good benefit package. Send resume to: Box 794, Observer & Eccentric Newspapers, 36251 Schoolcraft Rd., Livonia, Michigan 48150

eoe/aa/m/f/h/v

PROGRAMMER/ANALYST
Small but growing local computer firm, seeks experienced, DATABUS Programmer/Analyst. Excellent opportunity for reliable, highly motivated individual, who is not afraid of responsibility. Salary based on experience. Includes Health Insurance. Please send resume to DTI: PO Box 161, Farmington MI. 48332-0161

PROGRAMMER ANALYST
INFORMIX
UNIX
$25,000 - $35,000
Utilize your 4GL experience in this fast growing industry.
HIRING NOW
CALL 569-3030
FEE PAID
GENERAL EMPLOYMENT
17117 WEST 9 MILE RD
SOUTHFIELD, MI 48075
PERSONNEL AGENCY

PROGRAMMER
Full time permanent position for Programmer who is self-motivated, detail-oriented and a quick learner. Prgramming experience in a dbase/ QuickSilver multi-user environment and strong DOS knowledge is required. 3 COM experience helpful.
Director Computer Services
Media Base Research Corp
28530 Orchard Lake Rd.,
Farmington Hills, MI., 48334

PROGRAM ADMINISTRATOR
Fast paced progressive Troy based advertising firm has immediate opening for a reliable person to administrate premium/incentive redemption program. Successful candidate must be self motivated, have excellent organizational & communication skills & be able to work within deadlines. Salary/benefits. Call Betty Mon-Fri. 8:30-4:30. 362-5060

PROGRAMMER ANALYST
INFORMIX
UNIX
$25,000 - $35,000
UTILIZE YOUR 4GL EXPERIENCE IN THIS FAST GROWING INDUSTRY.
HIRING NOW
CALL 569-3030
FEE PAID
GENERAL EMPLOYMENT
17117 WEST 9 MILE RD
SOUTHFIELD, MI 48075
PERSONNEL AGENCY

PROGRAMMER ANALYST
IBM 38 RPGIII
IMMEDIATELY TRAINED
on AS/400
UP TO $38,000
This opportunity will also provide training in
MANUFACTURING
APPLICATIONS
FEE PAID
CALL NOW
569-3030
GENERAL EMPLOYMENT
17117 WEST 9 MILE
SOUTHFIELD, MI 48075
PERSONNEL AGENCY

QUALITY CONTROL AUDITORS
Needed for Plastics Injection Molding Company. Benefits offered. Amhurst Plastics, 767 Doheny, Northville. 349-1525

PROPERTY MANAGEMENT
We are currently seeking a dynamic on-site Manager for a large apartment community located in the NW suburbs. The ideal candidate will have a minimum 5 years experience that encompassess exposure to new construction/lease up as well as experience in Managing a top of the line completed community. Excellent salary and benefits available. On-site housing is negotiable. Respond with resume in confidence to: A. Grainger, Beztak Managment Company, P. O. Box 2360, Farmington Hills, MI., 48333-2360.

QUALITY ASSURANCE SUPERVISOR
Seeking individual with strong background in both metal stamping & S.P.C. Individual must be self motivated, have good people skills, & be capable of troubleshooting problems. Experienced applicants only. Apply between 8am-4pm at: Plymouth Stamping, 315 W. Ann Arbor Rd., Plymouth 48170. 453-1515

QUALITY CONTROL INSPECTOR
Entry level. $5 an hour. Experience helpful, but not required. Apply in person at 24650 North Industrial Dr., N. of Grand River between Haggerty and Halsted.

PROFESSIONAL DRIVERS/MOVERS
immediate openings.
1 year experience with a professional moving company required.
Good pay/Benefits.
398-6087

PROJECT ENGINEER
CHIEF ENGINEER
Cv Cadds 4x
Mold Designer
Detailer

TRUCK DRIVER
Diesel - C2 or CDL license required

BENCH HANDS

MOLD MAKERS

TRAINEES

WIXOM PRODUCTS
313-685-0691

QC INSPECTOR
For small metal stamping plant. Knowledge of inspection tools and blue print reading necessary. Must be self-motivated. Experience in SPC helpful but not necessary. Apply at: Sucher Tool, 29566 W 9 Mile, Farmington Hills.

QUALITY CONTROL TECH
Motivated individual with some industrial based college background. Must be drug free. Call 427-8700
An Equal Opportunity Employer

RADISSON HOTEL
PONTCHARTRAIN
One of the leading hotels in Detroit has immediate openings in the following positions:
•Assistant Controller - must have previous hotel accounting experience.
•Night Auditor - must have previous hotel night audit experience.
•Reservationist - typing & phone skills required.
•Receptionist - clerical skills & high volume customer contact.
Please respond by resume or applications to:
Radisson Hotel Pontchartrain,
2 Washington Blvd., Detroit, MI 48226, Attn: Human Resources

RAIL ROAD TRACK HELPER
669-1248
851-7957

RECEPTIONIST/FRONT DESK
Part-time. $4.50 per hour. Train in Aug., begin work in Sept. Apply in person Livonia Family Y. 14255 Stark Rd..

REAL ESTATE
TRAINING
Our company has openings for a few select individuals. We can teach and support you in earning an excellent income in real estate. For information about career orientation and aptitude test, call 478-3406.
Ask for George.

RECEPTIONIST - Phone, light bookkeeping, some experience preferred. Part time, possible full time. Should be self-motivated, no health benefits. Livonia area. Non-smoker. Call Stacey 261-4456

RESIDENT MANAGER/COUPLE - for 330 unit apt. community in Southfield. A.R.M. or comparable experience necessary. Must know all phases of apt. leasing & maintenance. Apt., benefits, salary, compensation. Send resume to: Paragon Properties, PO Box #3083, Birmingham, MI. 48012-3083

QUALITY CONTROL
SUPERINTENDENT
Experienced person required to assume management position. Excellent benefits. Salary commensurate with experience and ability. Send Resume to Box #738, Observer & Eccentric Newspapers, 36251 Schoolcraft Rd., Livonia, Michigan 48150

RADIO SHACK has an immediate opening for a district secretary in our Livonia office. Position is permanent part time (30 hrs). We offer a flexible schedule and company benefits including stock purchase, medical and dental. Light typing, heavy phones, and word processing experience a plus. Please send resume only, including salary requirements to: Radio Shack, 33448 W. Seven Mile Rd., Livonia, MI 48152. No phone calls please.

RENTAL AGENT
Full-time position for our prestigious Southfield apartment complex. Previous leasing experience a plus, but will train right applicant with prior sales experience. Excellent salary and commission. Contact Marilyn at 746-0070.

RENTAL AGENT
Needed for large suburban apartment complex. Please call: 522-3364

RETAIL MANAGEMENT
We have exciting positions in Wonderland & Westland locations for aggressive sales-oriented Retailers with some previous management experience, preferably in women's fashions. College helpful. We are a long-established, national leader in women's wear. Merchandising skills, ability to motivate others & a belief in service to customers is essential. Complete company benefits including Dental.
For confidential interview, please call 358-3933.
MARIANNE
MARIANNE PLUS
JEAN NICOLE

RETIREE or student wanted to deliver flowers, 2 hours day. Own transportation. Westland 525-3337

ROOFERS
Experienced with hot tar - modified bitumen. Medical and other fringe benefits. Call 585-0450

ROOFERS - shinglers needed. Please call AFC Roofing. 453-2121

ROOFERS/SIDERS
Experienced only.
References required.
569-7874

SCREW MACHINE SET UP
OPERATOR - Must be able to set up and run single spindle B & S and multiple spindle Acme Gridley. Top wages and benefits. Link Manufacturing Co., 10020 Capital, Oak Park 545-8181

CONSIDER - an exciting career as a security officer with one of the major hotels in the Detroit area. The Ramada Hotel has part time openings for security officers. Applicants must have 1 yr. experience in security or military service. Apply in person, Ramada Hotel, 28225 Telegraph, Mon. thru Fri. 11am to 4pm

ROCHESTER CHURCH seeks evening custodian. Sunday - Thursday, 6:30 - 10pm. General custodial, room set up, building security. $5.25 per hr. Call Phyllis Rickabus, business manager: 651-9361

ROUTE DRIVER - Vending Company in metro area has an open position. Must be self-motivated, well organized & take extreme pride in their work. Top pay + bonus + benefits. For consideration call, Mon.-Fri. 10am-4pm. 548-6325

SALAD PREP
EXPERIENCED PREFERRED
Accepting applications for full/part time positions.
Apply in person
JOE'S PRODUCE
33152 W. 7 Mile - Livonia

SALES CLERK - Full time. Must be accurate in work. Greater Detroit Restaurant Supply, 22400 Park, Dearborn, MI., 48124. 278-2051

SALES HELP
Full & part time help for home decorating store. Experienced preferred. Drapery Boutique, Canton area. 981-7400, Farmington 626-4313, Novi 478-3133, Troy 879-1010

Security Guards
IMMEDIATE OPENINGS for security guards, suburbs & Bellville area. Call between 10am-3pm. 473-8171

SECURITY GUARD WANTED. Immediate opening for a private Plymouth company. Approximately 32 hrs. per week. Call Days 455-8333

SECURITY OFFICERS- Local industrial accounts, uniform provided. 1 week paid vacation after 1 yr. full time. Detroit office. 883-0078
Or leave number beeper 443-3020

SECURITY RECRUITER - See ad under personnel employment for details. Smith Security Corp., Troy.
Equal Opportunity Employer M/F

SHEET METAL INSTALLERS
4 years minimum experience in residential & light commercial heating & cooling. Top pay with benefits. Call 8am-10am. 261-3375

SECURITY
OPPORTUNITIES
AT OAKLAND MALL
Immediate openings for full time security officers. Must be 21 years old, have a valid drivers license and be able to work all shifts. We offer premium wages, health benefits and room for advancement. Starting pay $5 per hour. Apply in person, please no telephone calls.
OAKLAND MALL
I-75 & 14 Mile Rd
Sat. July 21 10am-2pm

SEMINAR REGISTRARS
PART-TIME
Successful Southfield organization seeks individuals to register participants for Financial Planning & Real Estate Classes. Ideal candidates will be enthusiastic & have excellent verbal communication skills. Reliable transportation & a flexible schedule is a Must. Locations of sign-up are thru-out the Metro Detroit area. No previous experience needed. Excellent compensation. If interested, please send resume to:
Mr. Emery, P.O. Box 691,
Southfield, Mi. 48037

An Equal Opportunity Employer

SECURITY
Mature guards needed in Livonia Westland, Farmington & Southfield area. Full time positions available. Hourly rate based on location. Must have own transportation & phone. Please call 9am-5pm Mon. thru Fri. for more information. 422-0179

SECURITY OFFICERS
STATE
OF
MICHIGAN
LOCATIONS: Detroit, Livonia, Romulus, Mc Comb County.
Full time entry level positions with uniforms furnished. Day shift Mon. thru Sat.
REQUIREMENTS:
● High school or GED.
● Pass physical & drug screen
● 6 months verified security experience.
● Able to complete first aid & night stick training.
Interviewing at: 22930 Woodward, Ferndale. 1½ blocks N of 9 mile.
541-3080

Security
PART TIME
Security Guard
Standard Federal Bank, one of the nation's largest savings institutions, has an immediate opening for a Part Time Security Guard. Applicants must be available for flexible scheduling and have no criminal record. Previous guard experience is required. Please apply in person to:
STANDARD
FEDERAL BANK
Savings/Financial Services
2600 W. Big Beaver
Troy, MI 48084
Equal Opportunity Employer
M/F/H/V

SERVICE TECHNICIAN
American subsidiary of a European Test Equipment Firm is searching for an organized and reliable Service Technician for in-house and field service of wire harness test systems. Must have electro - mechanical background and at least 1 yr. of experience in Field Service. Associates Degree would be a plus. Contact Frank or Richard at: TSK Test Systems, Inc., 37557 Schoolcraft Road, Livonia, Mi., 48150
Phone: (313) 591-1118
Fax: (313) 591-1971

SHIFT Foreman/Forewoman- For plastics injection molding co. Experience required. Benefits. Resumes Amhurst Plastics, 767 Doheny, Northville, MI. 48167 349-1525

SHIPPING & RECEIVING
Great opportunity with growing international manufacturer in I275 corridor. Requires diverse shipping & receiving responsibilities. Congenial staff. Clean environment. Day shift. Start $7.50/hr. Great benefits. Send resume in confidence to: Shipping, Box 766, Observer & Eccentric Newspapers, 36251 Schoolcraft Rd., Livonia, Michigan 48150

SERVICE ADVISOR
$40,000 plus potential for career minded self-starter, experience in direct sales, real estate, insurance, etc. helpful. Must be people oriented & success minded. We offer top commission, excellent health benefits, retirement plan, volume bonuses. Apply in person:
Ferndale Honda, 21350 Woodward Ave., Ferndale.

SHIPPING & RECEIVING CLERK
Needed for plastic injection molding company. Experience necessary. Benefits offered. Amhurst Plastics 767 Doheny, Northville, MI 349-1525

SHIPPING/Receiving Clerk - experience in shipping manufactured products required. 10 key & light typing skills a plus. Long term assignment. Call Bridget 591-1100
ACRO SERVICE CORP

SHIPPING & RECEIVING
Distributor in Northwest suburb looking for college student for shipping/receiving department. Full time summer, part-time during school year. Please apply in person between 8am-12 noon, Mon. - Fri. at Roger Zatkoff Co., 23230 Industrial Park Dr., Farmington Hills, MI. 478-2400

SHIPPING & RECIEVING CLERK
Full and part time positions. Flexible hours. Hourly wage Excellent benefits. Oak Park area. Call Mr. Weiss (313) 548-5577

SHIPPING SUPERVISOR
SECOND SHIFT
Northwest suburban distributor seeks second shift shipping supervisor. Organizational skills & knowledge of hydraulics required. Good working conditions & benefits. Tentative hours 12 noon to 8:30pm. Send resume to Box 754, Observer & Eccentric Newspapers, 36251 Schoolcraft Rd., Livonia, Michigan 48150

SIGN PAINTER
wanted to run 1 person in house sign department. Silk screening experience preferred. Apply at 32975 Schoolcraft - Livonia.

SILK & WOOL PRESSER
Benefits. Rochester area.
Lois Gross Cleaners.
650-3360

STOCK HELP NEEDED
Part time. Perfect for Senior Citizen. Party store in Westland.
721-7077

STOCK PERSON - Full time. Must be neat & have good driving record. Greater Detroit Restaurant Supply, 22400 Park, Dearborn. 278-2051

SPRAY PAINTERS
We need experienced spray painters for a large corporation in Livonia. Positions will begin on a temporary basis to possible permanent. Call now for an appt.
MANPOWER
TEMPORARY SERVICES
462-0024
LIVONIA

STOCK HELPER PART TIME
Looking for hardworking, dependable individuals with a neat appearance for part time positions at our Novi location. Approximately 20 hours per week. Apply at:
La-Z-Boy Showcase Shoppe
27754 Novi Rd.
Next to 12 Oaks Mall
on Service Drive
Call 349-3700

HOME & SERVICE GUIDE

DEADLINES: 4 P.M. TUESDAY FOR THURSDAY EDITION / 4 P.M. FRIDAY FOR MONDAY EDITION

102 Handyman Male/Female

ALL HOME REPAIRS - 23 yrs experience. Painting in or out. Drywalls, windows, caulking, electrical, plumbing, save $$$. Call: 471-3378.

A-1 HANDYMAN
Electrical, Plumbing. Carpentry, Code Violations Corrections. Lic. & ins. For service call Bob. 261-0140

CARPENTRY, Bathrooms, tile, painting, drywall, doors, etc. Complete renovations or minor repairs. Call now for your free Estimate.
Jim Seghi Renovation 437-2454

CORY'S HANDYMAN SERVICE
Quality Work. Reas. Rates. Remodeling & Repairs, Minor Plumbing & Electrical, Decks, etc. 532-2363

DU-IT-ALL
Home Care & Improvement
Painting, Drywall, Plumbing, Etc.
Phone anytime: 363-4545

HANDYMAN - EXTRAORDINAIRE
Summertime/Fix It Time
No Job Too Small
Free Estimate. Jim: 459-2601

HANDYMAN JACK
General home maintenance
Repairs of Electrical, Plumbing, doors, Caulking, etc. 737-9290

JUST ABOUT EVERYTHING
•Ceiling Fans • Phone & Cable Jacks
• Lic. Security Systems • Intercoms
Gen. Carpentry • Painting 538-6621

Retired Handyman. Home repairs, tree removal, landscaping, painting, carpentry, gutters, roofing, basement & garage haul away. 522-5319

Retired Handyman
All types of work
471-3729

105 Hauling

A-1 HAULING - Moving. Scrap metal. Cleaning basements, Garages, Stores, etc. Lowest prices in town. Quick service. Free Est. Serving Wayne & Oakland Counties. Central location. 547-2764 or 559-8138

CONCRETE & ASPHALT
Broken out and removed.
Larry 477-1148

DISPOSAL CONTAINER SERVICE
Homeowners, roofers & remodelers. Delivery & dump. 4, 6, & 10 yd. containers. Top soil delivered. 537-9275

FAST SERVICE TRASH REMOVAL
Honest prices, discount rates
Any type - Res. or Bldg. sites
Call Bob: 474-2640

FOR A LOAD OFF YOUR MIND
Call Take-A-Way Trash Service
334-2379 or 332-1247
We specialize in 1 time pick-ups, prompt service to Troy, Rochester - Birmingham - Bloomfield areas

HAULING
Broken concrete, trash, shingles, etc. You load. $55 minimum. 7 yd. capacity. Mornings 535-6217

110 Housecleaning

AMERICAN PERSONAL Touch Inc. Commercial-Residential Cleaning. Since 1975. Call Jane at: 591-1670
or 464-0624

CLEANING BY AUDREY
Residential & Commercial
Free Est. 669-9421

123 Janitorial

ATTENTION BUSINESS OWNERS! Maintenance Matters, Inc. Complete Janitorial Commercial Service. Family owned.
FREE ESTIMATES
354-8167

CERTIFIED BLDG. MAINTENANCE for your janitorial needs. Window washing, high speed floor buffing. Complete service. 855-7224

129 Landscaping

AA-ACE LANDSCAPE
Experienced Gardeners
Complete yard clean up. Weed, shape, trim. Shrub removal. Plant, stripping & resodding. 351-2363 533-8684

ADMIRE YOUR YARD
Complete new & renew Landscaping
Sodding - Schrubs
Underground Sprinkler Systems installed & serviced. Trenching, downspout burial, drain tile work.
GRADING - TRUCKING - DECKS
HACKER SERVICES 474-6914
QUALITY SINCE 1946

Apple Landscaping & Diversified Services
● Landscape Design & Installation
● Sod & Seed ● Clean-ups
● Tree & Shrub Maint. & Removal
● Privacy Fences ● Wood Decks
● Concrete ● Gravel Drives
Thanks to our Customers, we have expanded our services to better fit your needs. Free Est. 535-6066

129 Landscaping

Angelo's Supplies
SUMMER SALE
● Peat ● Cedar Mulch
● Topsoil ● Wood Chips
● Driveway & Decorative Stone
● Play, Pool & Fill Sand
● Railroad Ties
PICKUP OR DELIVERY
FOR RENT: Sod Cutters, Post Hole Diggers, Rototillers, Loaders, etc.
478-1729

ARTISTS GREENERY
Complete landscaping. Free Est.. Shrub trimming & yard cleanup. Great prices. David, 464-8616

ASPEN LAWN-SCAPE
TOP SOIL SPECIAL
Screened, delivered. 3¼ yards. $45.
255-2639

A-1 LANDSCAPING
Bush & Tree trimming, Planting
Gardening, Decorative landscaping
Robert Paul Contractors. 471-4872

B & L LANDSCAPING
Hydro Feeding Wildflowers, old landscaping made new. Trees & shrubs installed. We are problem solvers. 547-6439

BLUE GRASS
LAWN SUPPLIES
OPEN 7 DAYS
No cutting sod on 7 Mile
between Napier & Chubb Rd.
Seed & Anderson Fertilizer
Available at
10650 W. 7 MILE RD.
348-1880

BULLDOZING & GRADING.
476-0648

CASSONE'S LANDSCAPING & TRASH REMOVAL
Cut lawns, rototilling, sodding & much, much more. Free Estimates. Call Tony anytime. 421-1227

CRIMBOLI
LANDSCAPE
NURSERY
Residential & Commercial Landscaping
Visit our Complete Nursery & Design Center
Irrigation
Free Estimates
50145 Ford Rd. (S. side)
CANTON
495-1700

DECKS - Landscaping & Privacy Fences. Timber & Stone Retaining Walls. Trees & Shrubs. Shredded Bark & Topsoil. Call Jim 662-7509

DO ALL BOBCAT SERVICE
Swimming pools filled in, concrete breaking & hauling, post hole digging & light grading. 624-1690

H.L. RENAS
LANDSCAPE
IN BUSINESS SINCE 1952
COMPLETE LANDSCAPING
• Designing
Trees • Evergreens • Shrubs
Sodding • Sod Stripping
DETHATCHING
425-9777

J & S LAWN SPRINKLER SERVICE
FRONT YARD SPECIAL
Will use up to 5 rotor heads $385.
Ask about free automatic.
Licensed and Insured. 565-2793

LaCOURE LANDSCAPING
Custom new landscaping. Old landscaping restored. Trees & shrubs installed. Custom designed beds. Decorative Stone, Shredded Bark; Retaining Walls; Brick walkways & Patios; Sodding, grading & hydroseeding. Low foundations repaired, water problems solved. Complete Irrigation Systems. Landscape architecture available. Commercial grounds maint. 354-3213

LANDSCAPING
SEAWALLS, terracing
Berms & driveways. 682-4363

NOBLE'S
LANDSCAPE SUPPLIES
BOULDERS
● Decorative & Driveway Stone
● Topsoil ● Peat-Topsoil Mix
● Shred Bark ● Wall Stone
● Interlocking Pavers ● Patio
● Blocks ● Landscape Timbers
Pick-up or Delivery
474-4922

129 Landscaping

LEM & JEFF Lawn Service
Complete maintenance care.
Reasonable rates.
423-3678

LWL LANDSCAPES INC.
Design and installation
Plantings, Prunings, Berms, Grading, Material Deliveries. 669-3060

NOW IS THE TIME
to have a professional landscape design service turn your ordinary yard into a showcase environment for your home. We have 18 years of professional experience specializing in custom stone & brick patios & walkways, retaining walls, plantings & sprinking systems. For a free estimate call:
Grow Rite Design & Service
683-4270

OAKLAND
ENVIRONMENTAL &
GARDEN DESIGN
Horticulturalist and designers on staff. Creating Old English and Japanese contemporary style gardens. We also specialize in the design of Pergolas, Gazebos, Shady Gardens, Decks, Japanese Foot Paths, Ponds, Fragrant Gardens and more. We work as a consultant for the do-it-yourselfer or start to finish installation of your outdoor environment. For the do-it-yourselfer, we offer an easy to follow blueprint, plant list, installtion tips and more.
Preserving, Restoring and Creating Gardens with a European Flair
363-4192

O & G GRADING
BACKFILLING. FILL DIRT & GRAVEL DELIVERED. LICENCED BUILDER & DEMOLITION. 477-2805

RESODDING EXISTING Lawns, Hydro seeding & topsoil, inground sprinkler systems. Exp.professional work. Morelli Landscape. 421-8511

SCREENED TOPSOIL
3¼ yards $45. (local delivery).
Call Green Ranger Landscaping
453-9353

TOPSOIL
SCREENED
ALSO GARDEN SOIL
• Homeowners • Prompt Delivery
• Landscapers • In Business 36 Years
JACK ANGLIN
349-8500 349-2195

TOPSOIL
★SPECIAL★
7 Yards Screened Top Soil Del. $95
Planting - Grading - Tractor Work
Randal Landscape
Farm. & Bloomfield Areas
855-7005

WALTZ GREEN ACRES SOD FARM
26851 Waltz Rd., New Boston. Quality Blue Grass Blend. Comml. & Res. Delivery Hi-Lo Unloaded. 654-2800

WAYNE'S LAWN SERVICE
● Landscaping ● Sodding
● Sprinkler Systems ● Service
561-2979

132 Lawn Mower Repair

HARRY'S LAWN MOWER REPAIR
Reasonable Rates. Will pick up. Repair bent shafts. Promp service. 937-1342

135 Lawn Maintenance

A BETTER LAWN SERVICE
Landscaping, Clean ups, gutters
Tree trimming, snow removal
Turf Tailors 534-0222

A-I LAWN MAINTENANCE
Dependable/Quality/Service
Residential/Commercial
Insured - Licensed 531-1456

ALL LAWN MOWING
Dethatching. Aerating.
Tree & Shrub Trimming.
Clean-ups. Reasonable.
Fotis Landscaping
Since 1954 437-1174

Apple Landscaping
Yard Clean-ups, Shrub Trimmings, Tree Pruning, Landscaping. See our ad under Landscaping. 535-6066

BRUSH HOG & FLAIL MOWING
Large Lawns or Acres
313-478-5915
313-344-4232

135 Lawn Maintenance

DUNCAN'S LAWN MAINTENANCE
Custom Cutting - Edging - Trimming
Coml. & Res. Ins. 669-7522

138 Lawn Sprinkling

ADMIRE YOUR LAWN
Sprinkler installation, service & repair. Call for spring start-up special
HACKER SERVICES 474-6914
QUALITY SERVICE SINCE 1946

LAWN SPRINKLER SYSTEMS
20 yrs. exp. Installation & repair. Pipe pulling & trenching. Lic. & Ins.
548-6990 853-8315

THE SPRINKLER CO.
Lawn sprinkler service & installation.
Free estimates
Call 588-8029

140 Limousine Service

ACCURATE LIMO - white stretch. 3 hrs: $99. Complimentary champagne. 571-9848 or 898-4173

LIMO - SUMMER SPECIAL
Cedar Point, concerts, birthdays
Anniversarys, night out, etc.
Call today! 293-1313

150 Moving & Storage

AFFORDABLE MOVING
House, Apt., Office, Florida, weekly. W. Coast, E. Coast, etc. Hourly or flat rate. Short notice. Ins. 10% discount thru July. 471-4717

BOS MOVING & SERVICE INC.
Any Size Job - Reasonable Rates
Short Notice Service
Free Estimate - Insured 682-9172

D&J AMERICAN MOVERS
No Job to Big or Small! We do it all!
INSURED FREE ESTIMATES
DAN 537-1062

EXODUS MOVING LINE
Local, long dist. Office & residential. Quality move at low price, $38/hr. Summer Special. Anytime: 383-3058

INDEPENDENT MOVING
Free Estimates Insured
License#MPSC L-19876
Courteous, Careful & Competent
LOW RATES 548-0125

MODERN MOVING
Local, Florida, West Coast, etc.
Licensed & Insured. Short notice.
Denis: 537-5001 352-2023

MOORES
MOVING & STORAGE
Apartment, home & office
$38 per hour 399-1159

152 Mirrors

CUSTOM MIRRORED WALLS
Bi-fold doors and glass table tops
Insulated glass - Discount prices
682-5180 559-1309

158 New Home Services

HOMEWATCH SERVICES
Traveling? A weekend, a wk., a mo.? Safeguard your home/pets from $11.50/day. Bonded & Ins. 879-2262

165 Painting & Decorating

A BETTER JOB ...
... REASONABLE RATES
SHUR PAINTING
Interior - Exterior Staining
Plaster repair & drywall
Spray textured ceilings
Paper Hanging & Removal
Aluminum Siding Refinishing
Your Satisfaction guaranteed, with a 3 yr. written warranty
FREE Appraisal 421-2241

Fantastic Prices
50% Off
Estimate Today • Paint Tomorrow
INTERIOR • EXTERIOR
COMPLETELY INSURED
All work fully guaranteed
FREE ESTIMATES
425-9805 • 229-9885
• 887-7498 •

AFFORDABLE PAINTING
Staining - Power washing - Caulking
10 years experience
Call Kozzi 335-7272

ALL TYPE of painting and wallpaper removal. Aluminum siding painting. Quality materials used. Insured. References. Mark Lerman: 398-2737

A & R SUPERIOR PAINTING
Free Est. Quality workmanship. Satisfaction guaranteed. Competitive pricing. Insured. Call Tony. 455-7969

A-1 PAINTING
Int./ext. 26 years experience.
7 days a week. Neatly done.
535-9892

CHUCK'S PAINTING
Reliable & Dependable
Free Est. 25 yrs.exp. 474-4229

165 Painting & Decorating

CALO'S
Custom Painting Company Inc.
We are #1 in the int. & ext. painting.
Our reputation speaks for itself.
Call now - set up for
Spring & Summer estimates.
Ask us about our glazing.
478-4398

CUSTOM PAINTING
Interior. Plaster repair. Paperhanging. 20 Yrs. Exp. References.
R. Wichert. FREE EST. 528-2181

DAYLITE PAINTING CO.
Residential & Commercial. Interior & Exterior Staining. Custom Coloring available. Ins. Free Est. 478-4140

EAGLE PAINTING
Interior/exterior. Quality work. Reasonable rates.
Call Bill anytime. 476-5498

European Touch
WALLPAPER - PAINTING
GLAZING - MARBLIZING
FREE ESTIMATES INSURED
641-7766

EXTERIOR PAINTING
Glazing, Caulking, All Prep Work. Windows & Garages A Specialty. For Estimates Call Vince: 348-9644

HARTMEIER CUSTOM PAINTING
European trained, wallpaper, paint & drywall & design.
Eugen 981-1076

HERITAGE PAINTING CO.
Many satisfied customers. References available. Get in now before summer is over. Fair prices.
Call 24 hrs. 453-9151

JARVIS PAINTING
Interior-Exterior. Free Est. Work Guaranteed. Lic. & Ins. Low Prices
543-1704

JUSTIN PAINTING COMPANY
Interior & Exterior. Res. & Comm. Cabinet & wood refinishing. Plaster repair. Free estimates. 532-1994

LOW RATES
476-0011
PAINTING, PAPERING
Plastering, Repairs & Wallwashing

MEDICAL STUDENT seeks painting jobs, 32 yrs. old - 12 yrs. experience. Int.-Ext. 3 man crew. Excellent work! Reasonable rates. 831-8843

PAINTING BY MICHAEL: Strictly Highest Quality. Int. & Ext. Staining Stucco. Plaster. Wallpaper removal. Aluminum siding refinishing & deck preserving. Free Est. 349-7499

PAINTING
Interior & Exterior
Residential & Commercial. Free Est.
Call George 471-6488

PAINTING & STAINING
Int./ext. painting & custom wood staining. Exp. with ref. Low rates. Free est. Call Mike. 722-2085

PRECISION
PAINTING, INC.
• Interior/Exterior
• Commercial/Residential
• Staining - Power Washing
• Dry Wall - Plaster Repair
• Wallpapering/Removal
• References
683-8470

QUALITY PAINTING
SINCE 1967
Neat, Reasonable, Insured
Always a pleasure to deal with
References Call 540-7106

SAMS PROFESSIONAL PAINTING
Specializing in exterior/interior, staining, aluminium siding, refinishing. Call for free estimates 642-0337

SHUFFLER'S PAINTING/DECO.
Residential • Commercial • Industrial
Interior & Exterior
Insured. 531-6718

SPECIALIZING - Ext. painting only. Quality material and workmanship. Established since 1965. Free Est. Tom 728-3803

STEVE'S
PAINTING SERVICE
WE DO IT ALL!
50% off
INT/EXT ● 15 Years Exp.
Staining, Wood Replacement
Deck Cleaning, Brush & Rolling
Aluminum Siding Painting
BONDED & INSURED
669-4975 540-7138
656-7370

165 Painting & Decorating

VAN GOGH
Painting & Wallpapering
• Interior/Exterior
• Commercial/Residential
• Small Repair
• Fully Licens

500 Help Wanted

SHOP HELP & INSTALLERS
For stair & mill work company. Experience preferred, but willing to train if necessary. Call 8am-4pm. 583-9580

SOUTHFIELD PUBLIC SCHOOLS is accepting applicatins for permanent Noon Aides and Food Helpers. 2-3 hrs. per day. Salary $6.90 per hr. Send letter of application listing qualifications and work experience to Raymond Bilsun, Supervisor of Human Resources, J. W. E. Administrative Center, 24611 Lahser, Southfield, MI., 48034.
An Equal Opportunity Employer

SPORTS MINDED
$18,000 to $20,000 a year. $35,000 & up after 2 years. Full benefits. Employment Center, Inc. 569-1636

STOCK PERSONS, good pay. Wells Cargo, 820 S. Woodward, Birmingham.

STYLIST ASSISTANT: For busy innovative salon in Birmingham. Must be licensed. Call The New You Salon at: 645-1118

SWEEPER - full time
Afternoon shift. Apply in person only. Livonia Mall Management. Entrance G.

SWITCHBOARD OPERATOR

Part time position available for an experienced Telecommunication Operator to work Saturday, Sunday and Holidays in the afternoon/evenings.

You will be directly responsible for operating the hospital telephone switchboard and paging system. A minimum of 1 year experience on Digital PBX equipment in a business office setting required. Hospital experience highly preferred.

Please send resume or apply Mon. - Thurs., 8 AM. - 12 PM.

PROVIDENCE HOSPITAL
16001 W. 9 Mile Rd.
Southfield, MI 48075
An Equal Opportunity Employer

TAX ACCOUNTANT
Peer reviewed, quality 25 person Southfield CPA firm, with national & international affiliations, seeking experienced CPA for challenging supervisory position with our tax staff. Send resume to:
SCHMALTZ & CO., P.C.
27777 Franklin Rd., Suite 950
Southfield, MI, 48034

TAX MANAGER
We are one of Southeast Michigan's largest local accounting firms looking for a Tax Manager with 5 + years of experience with a public accounting firm. The qualified candidate should have excellent technical skills, be well rounded in research, an possess good managerial skills. Salary is commensurate with experience. If interested please submit resume to: Box 716, Observer & Eccentric Newspapers, 36251 Schoolcraft Rd., Livonia, Michigan 48150

TEACHER & AIDES
Latch Key Director and aide openings at Pierce School in Birmingham. Director: $10/hr., must have 60 hrs. college credits with 12 in child development, psychology or early childhood. Hrs: 3 - 6 pm, school days. Aide: $5.85/hr., experience with children preferred. Full or part time. Call by July 26: 647-4360

TEACHER for Learning Center in W. Bloomfield giving individualized instruction in reading and math. 30 hours weekly, $7. per hr. 737-8876

TEACHER - FULL TIME
For Child Care center in Birmingham. Experience necessary. 274-2786

TEACHER
needed for Redford Twp. nursery school - full & part time. Call between 9am-5pm 937-3002

TEACHER NEEDED- For private nursery school. Full & part time positions. Novi, Farmington Hills area. Call 9-5pm. 473-1660 348-4340

TEACHER - Secondary Math
Part time for Birmingham private high school. Send resume to: Marian High School, 7225 Lahser, Birmingham, 48010

TEACHER - Secondary Computer
Part time for Birmingham private high school. Computer application & programming essential. Send resume to: Marian High school, 7225 Lahser, Birmingham, MI. 48010

TEACHERS, experienced certified elementary and Jr. high, private school in Southfield. Afternoon hrs. Please call Mon. thru. Thurs 9 till 3, Fri 9 till 12, 557-9380

TEACHERS
Secondary certified preferred. All subject areas - days & eves. Classes begin Aug. & Sept.. Call 857-8211 or send resume to: Adult Education, 60 Parkhurst, Pontiac, MI 48342

TEACHER & SUBSTITUTES Needed for Fall Nursery/Child Care Program. West Bloomfield area. Call, 661-1000, Ext. 252

TECHNICIAN - car audio service/repair: World leader in electronics located in Livonia needs experienced car audio service technician. Duties include the following:
- Trouble shoot & repair car audio products including CD players.
- Perform basic failure analysis & report findings.
- Be able to operate associated test equipment.

Candidate must meet the following requirements:
- MUST have car audio experience.
- 2± years car audio trouble shooting/repair.
- Associates Degree in electronics technology, or equivalent preferred.

We offer an excellent benefit package. Salary commensurate with education & experience. Interested candidates send resumes to: Box 748, Observer & Eccentric Newspapers, 36251 Schoolcraft Rd., Livonia, Michigan 48150
An Equal Opportunity Employer

TELEMARKETERS
EVENINGS
Setting appointments, must have 2 yrs. experience, reliable transportation, proper command on english and willing to work. 557-3000

TELEMARKETERS NEEDED. Westland area. $6.00 an hour to start & commission. 9am-3:30pm daily. Call: 721-3621

TELEMARKETING FEMALE/MALE
$5-$20/HOUR
3 immediate positions available in plush Novi office. Flexible hours. 347-4488

TELEMARKETING
Incoming calls only

Our growing company needs telemarketers to answer calls relating to our custom decorating products. Work in a luxurious computerized sales office earning $6 - 8/hr. Complete training plus benefits. Call 351-8700

TELEPHONE Appointment Setters Needed for Farmington Hills office. Morning or afternoon shifts. Salary plus bonus. Call Mr. Irving. 489-8651

TELEPHONE INTERVIEWING - Part time. Market research. No sales. Evenings & weekends. Excellent income for professional people. Will train. Call Linda Wesley between 6-8:30pm 827-2400

TOOL MAKER FIXTURE BUILDER
Self-starter to build fixtures for drills, mills & CNC machine centers. Full benefit package, regular hours with overtime. 451-1270

TEMPORARY CONSTRUCTION OFFICE TECHNICIAN/CONSTRUCTION INSPECTOR
$13 PER HR.
This is a Temporary Construction Technician/Construction Inspector. Position is open for state funded street, water & sewer construction project. Applicants shall have a minimum of 3 yrs. related experience with knowledge of materials & methods of construction. Math, geometry, writing, record keeping & organizational skills must be excellent. M.D.O.T. experience preferred. Fill out application at Personnel Department, Room 5, City Hall, 211 Williams St., by Wed. Aug. 1, 1990. 546-6322
An Equal Opportunity Employer

THE TROWBRIDGE
Senior living apartment complex has the following positions available;
- Housekeeping, full time days
- Maintenance, full time days
- Concierge, full time days

For further information contact Susan Hopkinson 352-0208

TELEPHONE WORKERS
Accepting applications at the American Council of the Blind. Must be able to call Livonia, Farmington, Westland areas. No experience necessary. We train. Part time, hourly pay plus bonus. Call 9am-6pm. Mon thru Sat. 928-2685

TELLER FULL TIME
Farmington Credit Union is looking for full time experienced teller. Applicant must be able to deal pleasantly with public and have good mathematical skills. Send resume to: Member Service Manager, 22981 Farmington Rd., Farmington MI 48024

TELLER
PART TIME TELLER position available at our Livonia office. Candidates must have good math, clerical skills & public contact experience. Previous teller experience required. Paid vacation. 401 K. Apply in person, 10am-3pm, Mon. thru Fri.,
DETROIT SAVINGS BANK
10982 Middlebelt, Livonia
An Equal Opportunity Employer

TELLER PART TIME
Farmington Credit Union has immediate opening for part time teller. 18-24 hrs. per week, previous experience a plus. Send resume to: Member Service Manager, 22981 Farmington Rd., Farmington MI 48024

TELLERS
PART-TIME
Michigan's largest Savings Institution has positions available as follows:

OFFICE LOCATIONS
Lathrup Village - 27777 Southfield Rd., N. of 11 Mile Rd.
Troy - 751 E. Big Beaver Rd., near Rochester Rd.
W. Bloomfield - 6465 Orchard Lake Rd., at Maple

Positions offer public contact with excellent working conditions, competitive pay & paid training program. Candidates must have a good Math aptitude & light typing ability, Cash handling experience desirable. Apply in person, 10am-2pm; Mon. thru Fri. - at any convenient First Federal of Michigan office location.

FIRST FEDERAL OF MICHIGAN
1001 Woodward,
Detroit, MI. 48226
An Equal Opportunity Employer

THE HAMPTON INN SOUTHFIELD is now accepting applications for the following positions:
- Room Attendants
- Front Desk Clerk/Relief Auditor
- Banquet Porter

Applicants must have previous work experience as well as flexible schedules. Apply in person at 27500 Northwestern, Southfield, MI. No phone calls please.
An Equal Opportunity Employer

TOOL & DIE MAKERS
A west suburban automotive plant is seeking individuals capable of running a mill, surface grinding & familiar with assembly work. Excellent fringe benefits. Send resume to: Plant Manager, 1770 Marie St., Westland, MI 48185.

TOOL ROOM ASSOCIATES
Clean, quality driven, state of the art metal stamping plant seeks motivated individuals to compliment our tool room program. Send resume detailing past experience & compensation expectations to P O Box 1030C, Plymouth, MI 48170

TOW TRUCK DRIVER
Wanted days. Benefits. Full time. Detroit and surrounding suburbs. Call 891-8880

TRAILER MECHANIC
Certified. Welding skills. Apply in person: 4290 Hannan, Canton, between Michigan & Van Born.

TRAVEL AGENT
Birmingham American Express office needs experienced vacation agents. Sabre/Pars computers. 2 years experience needed. 642-3350

TRAVEL AGENT - EXPERIENCED
2 years experience on Sabre required. Contact: Nancy at 855-1400

TRAVEL AGENT
Experience preferred. Full time. Apollo experience a plus. Livonia area. Call, 591-9022

TRAVEL AGENT: Full time position available for experienced agent in Corporate Agency. Full Benefit Package. Salary commensurate with experience. Call Geri at, 357-6555

TREE CLIMBERS
Position available with an established, growing company. Must be motivated team players with a minimum of 3 years experience & the desire to perform quality work. Enjoy our full benefit package & generous wages per quality personnel. Climbers only. 522-8733

TREE TRIMMERS and Spray Applicators wanted. Some experience needed, must drive trucks.
Days 477-8733; Eves. 562-5225

TRUCK ATTENDANT

No experience necessary. $6.35 an hour plus benefits. Apply in person 28244 Ford Rd., Garden City, Mon.-Fri., 9-4.

JTPA FUNDED.

TRUCK DRIVER & Foundry help needed. Apply in person 2728 John Daly, Inkster 565-5400

TRUCK DRIVER
For small company in Romulus, good driving record and C-2 license needed. 941-4379

TRUCK DRIVER NEEDED
National window manufacturer. Full time days. Must have C2 license and be able to meet D.O.T. requirements. Excellent benefits. Apply in person: 830 Plymouth Rd., Plymouth, MI 459-6911

TRUCK DRIVER
Plymouth manufacturing plant in need of semi truck driver with 2 to 3 years experience & good driving record. Wages based upon qualifications. Please apply in person between 9am & 4pm at: Plymouth Stamping, 315 W. Ann Arbor Rd., Plymouth. 453-1515

TRUCK DRIVERS & WAREHOUSE help needed for local food distributor. Excellent opportunity for advancement. Good record, professional image required. Apply in person: 12300 Merriman Rd., Livonia.

TRUCK DRIVER
Southfield based location has an opening for an experienced Interstate semi tractor, trailer driver. Must have a minimum of 5 years experience & a good driving record. Mileage runs & hourly rate. We are a Union shop providing excellent benefits & working conditions. Send resume including salary requirements to: Attn: Bill, P.O. Box 5091, Southfield, MI 48086-5091

TRUCK DRIVER/SAW OPERATOR

H.R. Krueger Machine Tool, Inc. has an immediate opening for a truck driver/saw operator. Driving duties will include pick up and delivery of materials in the greater metropolitan area.

Valid Michigan chauffeurs license and a good driving record are mandatory.

Apply in person at: H.R. Krueger Machine Tool Inc., 31508 Grand River Ave., Farmington, MI between the hours of 9:30am & 4pm, Monday thru Thursday.
An Equal Opportunity Employer

TRUCK DRIVER/WAREHOUSE: Wickes lumber is looking for an experinced delivery person. Lumber experience preferred. Apply in person, July 16 thru 20th, at
WICKES LUMBER
2230 Crooks Rd.
Rochester Hills.
An Equal Opportunity Employer

TV - VCR - AUDIO
Technicians/manager
2 positions, outstanding benefits and salary structure. Excellent working conditions, growing service area, Livingston County - a great place for the family. Century Electronics.227-5422

TYPOGRAPHER
With job shop experience, for full time position in Ann Arbor area. Must be willing to learn state-of-the-art systems. Benefit package. PO Box 7341, Ann Arbor, MI 48107

UPHOLSTERER NEEDED
Experienced
Salary - $18 a yard.
Call before 5PM 835-2000

500 Help Wanted

TRUCKERS
Tandem Truck Owners

Immediate openings for owner/operators. Mileage pay $.80/mile & up on select moves, $.70/mile empty.

- Paid permits
- Fuel programs
- Turn around runs
- Home at least every other night

Requirements:

- Good driving & work record with 1 year verifiable tractor/trailer experience
- Pass DOT physical & drug screen

Lease purchase plan is available for those who wish to become owner/operators. Call:
1-800-982-9907 inside MI
or 1-800-437-8232 outside MI.

An Equal Opportunity Employer

UTILITY LABORER/MAINTENANCE
The City of Wayne Parks and Recreation Department is accepting applications for temporary and part-time utility workers. Starting wage is $4.75 hourly. Must be in good physical condition and be able to read and write the English language. Must be available days or evenings, including weekends, as necessary. Experience in general manual maintenance preferred. The City of Wayne is an Equal Opportunity Employer and minority candidates are encouraged to apply. Applications will be accepted until the positions are filled. Apply at the Wayne Community Center, 4635 Howe Road, Wayne, MI 48184

VETERNARIAN TECHNICIAN: Full-time position. Experience preferred, but will train. (cats only). Call 540-3390

WAREHOUSE- Full time entry level position; experience in shipping, receiving or hi-lo helpful but not necessary. Apply: Arkin Distributing Company, 43100 9 Mile Rd., Novi.

WAREHOUSE ORDER Selectors, pricers & packaging help needed full time, 7:00am to 3:30pm., Mon.-Fri. Light work, pleasant working conditions. Apply Arkin Distributing Company, 43100 Nine Mile Rd., Novi.

WAREHOUSE PERSONNEL
Full time.
Apply in person:
1560 S. Woodward, Birmingham

WATER SAFETY INSTRUCTOR
Full time for Aquatics therapy program with developmentally disabled children. Our Lady of Providence Center, Northville. Call 453-1300

WOOD WORKING TEACHER
needed for Enrichment Program for children 4-8 years old. W. Bloomfield area. 661-1000, Ext. 252

WORKING SUPERVISOR - experienced in floor care. Stripping, waxing, carpet shampoo, etc. Call 10am-5pm. 831-3070 or 349-3210

WRECKER DRIVERS
Day and evening shifts available. Top pay for qualified applicants. Apply in person to Dave or Denise at Maple & Crooks Mobil 362-1990

Your Real Estate Career belongs with us!
- 100% commision plan
- Most recognized name in real estate
- Finest office facilites
- Management second to none

Contact Larry Harwin, CRB CRS, 851-6700

CENTURY 21
MJL CORPORATE TRANSFEREE SERVICE
851-6700

YOUR REAL ESTATE CAREER BELONGS WITH US!
•100% Commission Plan
•Most Recognized Name in Real Estate
•Finest office Facilities
•Management Second to None

,CONTACT LARRY HARWIN, CRB
CRS 851-6700.
CENTURY 21 MJL CORPORATE TRANSFEREE SERVICE
EACH OFFICE IS INDEPENDENTLY OWNED.

502 Help Wanted Dental-Medical

VOTECH GRADS
Home health care aide, flexible hours/days. $5 - $6,-Novi area. Call 5pm -9pm. 326-6288

AIDES - Bountiful benefits in our home for the aged for the right mature person on our midnight shift. Full time position in the resident care dept. Enjoy daily bonuses from your first day of work. Please call 261-9000

ANIMAL TECHNICIAN
needed for small animal hospital. Westland Veterinary Hospital. 721-2430

ASSISTANT MEDICAL
Want to earn higher dollars than you are presently making! Benefits and a nice place to work - Livonia and Novi areas. If you are a hardworker and an experienced Assistant, call 478-1166

ASSISTANT RECEPTIONIST (Or) Licensed Veterinarian Technician. Immediate full & part time openings. Michigan Humane Society, 37255 Marquette, Westland. 721-4195

ASS'T DIRECTOR of NURSING
Challenging position for RN experienced in long term care setting. Competitive wage & fringe benefit package. For immediate consideration, call Rosa Redmond at326-6600

AUDITING SUPERVISOR
Requires experience in Hospital Bill Review, Utilization Review & Chiropractic Bill Review + a diversified Nursing Background. Position is full-time. Excellent salary & numerous benefits. Supervisor will be responsible for directing the activities of all Auditors & Schedulers. Send resume to: Auditing Manager, Intercorp., 26211 Central Park Blvd., Ste. 500, Southfield, MI. 48076

BILLER - MEDICAL - must be experienced. Part time, approximately 15 hours per week. Responsible for all status, co-insurance, posting & follow up for MD Specialists in Southfield. Call Paula or Sandy 10am-3pm. 569-1770

BILLER RECEPTIONIST
Two positions. Must have 1 year experience in medical or podiatry office. Phone skills and good patient communications a plus. Must be hard worker & dependable. $7.50/hr. & up depending on experience. Livonia area. 478-4639

BUSY Dearborn Heights dental office seeks mature, growth oriented individual for reception, computer, and insurance responsibilities. Excellent pay and benefits. Dental experience required. 274-4040

CONGENIAL DENTAL office is in need of an efficient, amiable experienced front desk - dental assistant. Birmingham. 645-6363

Critical Care Assistant

An exciting opportunity that requires Nurse Aide Certification and 1 year hospital experience. EMT or 1 year college in health related studies preferred.

If qualified, apply in person Mon. - Fri., 8-11:30 AM or send resume to Employment Services.

ST. JOSEPH MERCY HOSPITAL
900 Woodward
Pontiac, MI., 48053
An Equal Opportunity Employer

CUSTOMER SERVICE REPRESENTATIVE

Nursing Home/DME supply company has opening in order department. Applicants should have medical background, good communication skills, and computer terminal experience. Send resume and salary requirements to Casey Rossford, 1197 J. Rochester Rd., Troy, MI 48083

502 Help Wanted Dental-Medical

BOBLO ISLAND TICKET WINNER

BOB MUNDIE
15436 Dixie
Redford Twp.

Please call the promotion department of the Observer & Eccentric before 4pm, Friday, July 20, 1990 to claim your TWO FREE BOBLO TICKETS.

591-2300, ext. 404

CONGRATULATIONS!

CARDIOLOGY NURSE
RN or LPN - FULL TIME
DMC - HCC WOODLAND
LIVONIA
Stress testing, Holter monitors, CCU/ICU experience and ACLS certification.
DMC WOODLAND
22341 W. 8 Mile Rd.,
Detroit, Mi., 48219
538-4700, Ext. 581
An Affiliate of
The Detroit Medical Center
An Equal Opportunity Employer

CHIROPRACTIC ASSISTANT
Friendly, hard working individual needed for front desk position. Full time, good pay and benefits. Must have good human relation skills and telephone personality. Apply in person, Mon-Fri, 9am-5pm.
KOTILA CHIROPRACTIC
26800 W. 8 MILE rd.
Farmington Hills
471-0440

HELP, I'M GOING CRAZY.
Busy female dentist needs super front desk person, full time. Dental insurance a must 737-0288

DENTAL ASSISTANT
Assisting only, will train. West Bloomfield-Farmington area. Call 9am to 4pm only. 851-3767

DENTAL ASSISTANT
Experience preferred. Full time. Benefits. Telegraph & Maple area. Call 642-5471

DENTAL ASSISTANT
Seeking an experienced Dental Assistant for our progressive office in the Plymouth-Canton area. 3 days/week, no evenings or weekends. We believe applicant should be health-centered in their lifestyles and career-minded.
453-6320

DENTAL ASSISTANT - LIVONIA
Our busy periodontal office is looking for a bright energetic person for a full time position. CDA or RDA preferred with minimum 2 yrs. experience. Excellent salary & benefits. No evenings or Saturday. We are a team oriented practice where employees are appreciated for their involvement and talent. Please call, ask for Debi, 522-7314

DENTAL ASSISTANT
Our team has an opening for a Clinical Dental Assistant in Rochester Hills. Mon. & Thurs. 7am-2pm, Tues. & Wed. 10am-8pm. If you are committed to predictability and excellence in prevention dentistry and education; and if you enjoy a comfortable, supportive work environment, please give us a call.
Mark T. Murphy, DDS 656-2700

DENTAL ASSISTANT - Full or part time desired for busy family dental practice in Livonia. Experience preferred. Call Cecilia at 477-7905

DENTAL ASSISTANT
Experienced. Full time. Dearborn area. Salary commensurate with experience. 562-5610

DENTAL ASSISTANT/Receptionist for specialty practice. Experience a plus. 4½ days, 36 hr./wk. Pension, insurance + other benefits. Pleasant working environment. 647-7739

DENTAL ASSISTANT
Position available with opportunity to grow as a valued member of our team. If your are enthusiastic, responsible and enjoy striving for excellence, please call Barb 826-8350

DENTAL ASSISTANT
We're trying to replace our #1 chairside after 8 yrs of service. Does a 4 or 5 day week, no evenings, no Saturdays, sound attractive? Experienced. Farmington Hills 474-1222

DENTAL ASSISTANT
Full time for Livonia specialist's office. Challenging position offers excellent salary & benefits for experienced person. No eves.. Call Jan 261-7802

DENTAL ASSISTANT
Afternoons, Mon. thru. Thurs. 1 to 6pm. Livonia area. 464-7000

DENTAL ASSISTANT - experience preferred for specialty office in Southfield. $7 to $8 per hour minimum. Call Shirley, 352-4551

DENTAL ASSISTANT - Full time. Quality oriented office seeking like-minded individual. Will train. Birmingham area. 646-7234

DENTAL ASSISTANT
Experience preferred. Bloomfield Hills. 3-4 days. No evenings, no weekends. 335-3480

DENTAL ASSISTANT - Mature, experience preferred. If you enjoy a good working relationship with doctor, other auxiliaries, excellent hours, salary, call Marilyn 548-2233

DENTAL ASSISTANT, full or part time, no Saturdays, for general practice. Experience preferred, but not necessary. Will train. Benefits. Please call 354-1555

DENTAL ASSISTANT - Chairside, experienced with smiling personality. General practice, top salary for right person. Benefits available. No evenings, no Wednesday. Daytime 354-4368. Eves. after 7, 626-2681

DENTAL ASS'T - looking for a change? Dental Lab needs a dependable, hardworking person for model dept.. This is an excellent chance to enter lab field with opportunity for advancement in a small, well established, quality dental lab. 722-6153 or 425-5548 after 5pm.

DENTAL FRONT OFFICE
Experience preferable, part time in the Ann Arbor area. 663-7808

DENTAL HYGIENIST
part time for progressive perio-preventive office. Dearborn Hts. 277-0050

DENTAL HYGIENIST
Caring Southfield Dental Practice seeks experienced Hygienist. Tues, Thurs. & Fri. Good Pay. 559-3730

DENTAL HYGIENIST - For periodontal office in Birmingham. Full and/or part time, no Saturdays. Please call Mon-Thurs. 540-0120

DENTAL HYGIENIST - 1 day a week, no Saturdays. Willing to try new procedures and truly be a co-therapist. Farmington Hills 474-1222

DENTAL HYGIENIST
part time Wed. for a preventative dental practice in Westland. 326-2201

DENTAL HYGIENIST
Part time, every other Sat. only. 9am-1pm. Top salary to right, caring person. Call Judy 522-5580

DENTAL HYGIENEST
Full or part time, W. Dearborn area. Salary commensurate with experience. 562-5610

DENTAL HYGIENIST - part time, Oak Park, 9 Mile at Greenfield. Excellent wages, in a modern friendly office/established recalls. 968-2266

DENTAL HYGIENEST - for quality preventive & restorative practice, where excellence & quality are emphasized. Part time, Northville. 349-4210

DENTAL HYGIENIST
2 or 3 days a week for fast growing dental office in Ann Arbor. Please call 663-7808

DENTAL HYGIENIST
Needed for pleasant, busy West Dearborn office. Our family practice includes children, recall patients, many new patients, and an established perio program. Flexible full or part time hours available. Reply to: PO Box 7121, Dearborn, MI 48121.

502 Help Wanted Dental-Medical

DENTAL ASSISTANT
Experienced Chairside Assistant for general dentistry office in Birmingham. 4 handed assisting capabilities necessary. No evenings required.
HOWARD TOPCIK, DDS
642-5000

DENTAL HYGIENIST
Saturdays only. Large group practice, Troy Area. Call 583-9888

DENTAL HYGIENIST
Full or part time position for busy patient oriented practice.
522-5581 or 388-3550

DENTAL HYGIENIST
Friendly, prevention oriented office needs caring person to work part time. Plymouth/Canton. 455-2510

DENTAL Office seeking neat, detail-oriented person with computer & front desk skills. Good opportunity for motivated individual. 584-8902

DENTAL OFFICE MANAGER
Superior opportunity to headup 3 person, computerized, front desk in our 2 doctor office. Mature, experienced individual with excellent communication skills desired. 425-9130

DENTAL OFFICE MANAGER
Recent experience with scheduling, insurance, financial arrangements & case planning. Full time, no weekends, no nights. Call for interview appointment, Dr. M. Weiss, Redford. 535-1198

DENTAL OFFICE in West Dearborn seeks receptionist & dental assistant. Experience preferred. Excellent hours. 565-3144

DENTAL OFFICE MANAGER: For busy Rochester practise. Full time position available for out going person, with experience & computer skills. Benefits! Call 852-2266

DENTAL OFFICE Receptionist. Approximately 25 hrs/wk. with benefits. Business, computer experience helpful. 12 Mile/Southfield area. 557-4488

DENTAL RECEPTIONIST
Office in W. Dearborn has excellent opportunity and excellent salary for intelligent, experienced individual in a high quality dental practice. Computer experience a plus. Call: 563-2610

DENTAL RECEPTIONIST
Our team is searching for the right person to join us 30 hours per week in Plymouth. If you have excellent communication and business skills, and are excited about quality Dentistry call, 455-2890

DENTAL RECEPTIONIST - Rochester office. Part time. Experienced. Call 656-8800

DENTAL RECEPTIONIST needed, Birmingham office, 3 days per week. Some experience preferred. Immediate opening. 646-4069

DENTAL RECEPTIONIST - full time, enthusiastic people person for Birmingham office. Excellent salary, benefits. Send resume: P O Box 7551, Bloomfield Hills, Mi. 48013

DENTAL RECEPTIONIST/
Assistant -do you like appreciation & recognition for your contributions? We are seeking an exceptional person for our progressive Birmingham office, experience preferred. If you seek a real opportunity please call Dr. Borio 644-1955

DENTAL RECEPTIONIST - Full-time in beautiful Garden City office. Main responsibilities are making appointments and checking patients in and out. Must be mature, responsible and a good communicator. Some eves & weekends. Dental experience helpful. Call Marcia 421-5200

DENTAL RECEPTIONIST - Outgoing person needed for friendly office. 4 days & every other Sat. Troy area. Call, Mon.-Fri. 828-8080

DENTAL RECEPTIONIST - enthusiastic & outgoing person for full time position. Experienced. Livonia location. 427-2222

DENTAL RECEPTIONIST
I'm moving and need to find a replacement. Top-notch full time person for front desk. Busy female dentist. Rochester. Experience preferred. 651-1555

DENTAL RECEPTIONIST
Progressive Livonia Group Practice has a full time position for an enthusiastic person with good business & people skills. Must have dental experience & ability to work some evenings & Sat. Computer helpful, but not necessary. If you like people, we are looking for you to join our team. Ask for Karen Webber. 261-9696

DENTAL TECH - Model person for C&B Dental Lab. Opportunity for advancement. 722-6153 or 425-5548, after 5pm.

DENTAL TECHNICIAN
Denture set up person needed for full service lab in Garden City, excellent pay & benefits for right person. Call Bill or Jim 525-4330

DENTAL TECHNICIAN
Quality oriented progressive laboratory has full & part time career opportunities available, all experience levels considered. Must be interested in continued education, will train qualified individuals. Uncover hidden skills at our screening, July 26th at 4pm. Call: Mason Dental to confirm your spot. 525-1070

DIETARY MANAGER
Four Chaplains Convalescent Center has an immediate opening for a certified Dietary Manager. Qualified applicants must have knowledge of therapeutic diets & institutional food service. Excellent benefit package & salary is available. Apply in person or send resume to:
FOUR CHAPLAINS C.C.
28349 Joy Rd.
Westland, MI., 48185
Attention: J. Cohen, NHA

DIETICIAN
Registered Dietician needed for a nursing home corporation. Must be registered as a Dietician in the State of Michigan. Experienced in a nursing home environment preferred. For consideration, call Mr. Walter P. Grabda at: 326-6600

DIRECTOR OF NURSES
Needed for nursing home in Plymouth, full time. Brenda 453-3983

Director of Nursing Services
Seeking a registered Nurse WITH HOME HEALTH CARE EXPERIENCE. Salary range $31,000 to $33,000 plus benefits. Please call 644-8555, 8:30am-5pm, or after 5:30pm, 477-7938

DMC-WOODLAND
HEALTH CARE CENTERS

11 MILE & LAHSER
827-2160
Optometric Assistant

Registered
Ultrasound Stenographer
LPN- Internal Medicine

12 MILE & NOVI RD.
347-8200
RN/MA/LPN - OB/GYN
FULL TIME
MA/LPN - Internal Medicine
RN/LPN - Pediatrics
MA - Allergy
LPN/RN - Urgent Care
Medical Technologist

LPN/RN/URGENT CARE-
Part Time
RN/LPN- OB/GYN
RN/Oncology Part Time
RN/LPN/Pediatrics
Medical Assistant/LPN/OB GYN
Medical Assistant-Internal Medicine
(4 Positions)
Medical Technologist
Lab Clerk
Switchboard Operator- Part time

8 MILE & LAHSER
538-4700

PLYMOUTH & MIDDLEBET
261-9300
LPN - Internal medicine, part time
MA - Internal Medicine, full time
Medical Assistant/LPN
Full & part time.
DETROIT MEDICAL CENTER
Affiliated with the
Detroit Medical Center
An Equal Opportunity Employer

DOCTORS OFFICE, multiple duties, medical assisting, phone, computer, filing etc. Part time, 420-3050

EXPERIENCED DENTAL Recptionist needed for part time, evening hours. Competitive pay, great benefits. Perfect for mothers with small children. Novi area. 477-7230

EXPERIENCED WAXER
wanted for busy dental lab in Garden City, full or part time.
Call Randy 522-9620

FULL time and part time Medical Receptionist/Secretary. Novi and Redford office available. MUST be experienced. After 11am 476-0056

502 Help Wanted Dental-Medical

DIRECTOR OF RESIDENT SERVICE
Suburban Home for Aged seeks motivated licensed nurse to manage nursing department. Minimum of 3 years of experience. Competitive salary & benefits package. Working hours: Mon. - Fri., 8am-5pm. Send resume to: J. Sonenberg, 6710 W. Maple Rd., West Bloomfield, MI 48322
An Equal Opportunity Employer

EXPERIENCED MEDICAL ASSISTANT for office in Garden City. Part time, approx. 20-30 hrs. weekly. X-ray experience. Julie: 425-6363

FULL TIME Medical Assistant - Receptionist for busy doctor's office. Garden City, benefits, days & eves. Salary commensurate with experience. 422-4770 for interview.
N

GENERAL OFFICE - Experienced part time help needed for Royal Oak medical office. Non-smokers preferred. Call: 435-5700

GROWING HOME CARE COMPANY is currently looking for licensed EMT, LPN, or certified respiratory therapy technician to work in our patient care department. Qualified individual must possess a valid driver's license with clean driving record. For more information contact Mike or Linda between 9am-4pm at, 459-3115

HOME CARE NURSE
Join one of the fastest growing home care agency's in western Wayne suburb. We're looking for an RN with:
- at least 1 year med/surg experience
- Assessment skills
- Ability to work independently
- Community health experience preferred but not necessary.

To the right candidate we offer:
- Flexible part time hours with full time opportunity
- Competitive pay
- Benefits
- Mileage reimbursement
- Supportive environment

To apply call the clinical director:
451-2255
United Home Health Services, Inc.

PEDIATRIC DENTAL OFFICE
In Farmington Hills needs Hygienist. No evenings. Benefits. 553-3260

HYGIENIST
Needed, part time to join hygiene team in our progressive, general office, Livonia. 425-4530

HYGIENTIST - If you are looking for a full time hygiene position and desire working in a very up-to-date innovative practice with a professional, yet friendly staff you will want to call us. Our Farmington office desires a person who is energetic and enthusiastic about being in the dental field. 474-4600

IF YOU ARE AN RN Who is looking for a rewarding, challenging position which promotes Autonomy & the opportunity to use state of the art clinical skills, consider Hospice Home Care. Immediate opening in the Plymouth/Northville area. BSN preferred. Some home care experience helpful. $37.50 per visit. Some on-call & weekend visits required. Interdisciplinary team approach. Supportive administrative team. For more details please call Arbor Hospice/Personalized Nursing Service. (313) 677-0500

ISS MEDICAL SERVICES INC.

ATTENDANTS
- Excellent pay
- 1 year experience preferred
- Personal references required

CARE GIVERS/NURSES AIDES
- Excellent pay/Benefits
- 1 yr. experience within last 3 yrs.
- Certificate from institution required
- Resume required

CALL 585-2006

JOIN A WINNER!
First Optometry has exciting career oportunities in the retail optical field. If your energetic, highly motivated with a winning attitude, call us today! Experienced preferred but will train right individual. Retail sales - Receptionist - Dispenser. Great working conditions and employment package. Call 626-9590

LAB CLERK
Busy internist practice is seeking a responsible organized person for this full time day shift position. For interview call, 746-7926.
An Equal Opportunity Employer

LAB TECHNICIAN
Full or part time. Flexible hours, good pay. Ask for Joe. 366-4999

LPN or Medical Assistant
Experienced in Dermatology preferred. Plymouth area. 18-20 hrs. weekly. Call 996-8763

LPN, RN AND MA's for in-home insurance physicals. Venapuncture required. Own scheduling. Must live in Birmingham, Rochester or Troy areas. Call betw. 9-4pm. 775-4133

LPN/RN - part time day position available. Franklin Manor, Southfield. 352-7390

LPNS - At Star Manor, we believe that only quality Nurses provide the type of care we expect for our patients. We look for employees who will enjoy patient contact, and problem solving at our small Northville nursing facility. In return, we provide competitive wages, a complete benefit package and the opportunity to become a part of our growing family. To discuss our nursing opportunities, please call: Mr. Radakovic, at 349-4290.

LPN'S
Four Chaplains Convalescent Center a member of Michigan fourmost provider of quality long term care Looking for dedicated professionals. Full & part time positions are now avaialble. Apply in person or send resume to:
FOUR CHAPLAINS C.C.
28349 Joy Rd.
Westland, MI 48185
Attenion: D.O.N.

LPN's
Part-time, $12 per hour, every other weekend. Apply in person Bortz Health Care of Ypsilanti, 28 S. Prospect. 483-2220

LPN'S/RN'S
Private duty home care. Pediatric vent case in Wayne. Midnight & all shifts on weekends. Training provided. Excellent wages & benefits. U.H.C.S. 459-5141

LPN'S-$14.75/HOUR
Be a member of the #1 Team! West Bloomfield Nursing Center, near Maple and Drake, has just increased its wage package for LPN'S ready to meet the challenges provided by the recognized leader in Skilled, Long Term Care. Staff positions available from $12.50 to $14.75 per hour. Call Mrs. Mancuso or Mrs. Subotich at 661-1600 or apply in person at: 6455 W. Maple Rd., W. Bloomfield

MEDICAL ASSISTANT
Experienced for family practice.
6 Mile/Telegraph area.
Call 533-1300

MEDICAL ASSISTANT
Garden City office. Part time evening hours available. 261-0630

MEDICAL ASSISTANT wanted for busy doctor's office in Farmington. Experienced, part time. Call Helen 476-4850

MEDICAL ASSISTANT
Part time for Birmingham surgeons office, requires typing & medical terminology. Call 646-8811

MEDICAL ASSISTANT needed for physician's office in Troy. Some training in EKG necessary, full or part time Mon-Fri. Call 244-8886

MEDICAL ASSISTANT
Part time. Dearborn internal medicine office. Call before 6pm, 561-3000; after 6pm, 561-8671

MEDICAL ASSISTANT - Surgical office. Some experience or will train. 4 days a week. Older, mature person. 352-3902 or 352-3903

Medical Assistant

Looking for top of line Assistant for active practice. Must be hardworking individual. Starting salary $7.25 per hr. & higher, according to experience. Full or part time. 478-4639

MEDICAL ASSISTING INSTRUCTOR
Medical assistant or LVN with 3 or more yrs. experience in a physian office or clinic. Medical assisting program graduate with RMA or CMA preferred. Applicants should be experience in all aspects of front and back office procedures. Detroit and Northland locations. Call Ms. Webb between 9am - 2pm.961-7936

502 Help Wanted Dental-Medical

LPN
We are accepting applications for a midnight LPN. Call Director of Nursing, Bedford Villa. 557-3333
An Equal Opportunity Employer

MEDICAL ASSISTANT needed part time in Harper Professional Bldg. Experienced required. $50 bonus to hires. 832-2040

MEDICAL ASSISTANT for podiatrist office in Farmington Hills. Will train, some experience helpful. Part time including Thurs evenings & Sat mornings. Call 476-1150

MEDICAL ASSISTANT - Westland office, full time. Ambitious, non-smoker, medical experience helpful. Salary open. Call Karen Mon.-Fri., 10:30AM-1:30PM. 721-7515

MEDICAL ASSISTANT, Full time/part time for Livonia Family Physicians. Send resume to: Office Manager, 37799 Professional Center Dr., Suite 105, Livonia, MI 48154.

MEDICAL ASSISTANT/RECEPTIONIST full/part time needed for busy cardiology office in Southfield. Send resume to: Box 736, Observer & Eccentric Newspapers, 36251 Schoolcraft Rd., Livonia, Michigan 48150

MEDICAL ASSISTANT/

502 Help Wanted Dental-Medical

R.N., FULL-TIME POSITION
National Auditing Company requires Nurse with diversified Medical skills to review hospital/provider bill, schedule & perform audits. Excellent salary & benefit package. Send resume to: Auditing Manager, Intercorp., 26211 Central Park Blvd., Ste. 500, Southfield, MI. 48076

SOCIAL WORKER with BS or MS. Full-time. Enthusiastic self-starter. Must enjoy working with nursing home patients. Good wages & benefits, flexible hrs. Please call 354-3222

SWITCHBOARD RECEPTIONIST
Self starter needed to handle our busy switchboard. Must have clear, pleasant telephone voice. Additional duties: filing, assist with marketing, mailings & data entry. Typing skills required. Experience desired. Will train individual eager to learn. Send resume to: Mr Arnes, P.O. Box CN 3335, Livonia, MI 48151

X-RAY TECH
Certified for busy Southfield internist office. Good salary & benefits. Call 559-8524

X-RAY TECH: Full-time for out patient clinic. Westland area. Full Benefits. Salary commensurate with experience. Call 292-3060

$ $

ATTENTION
LPN'S
Needed immediately for nursing home facilities. $14 to $22/hr. All shifts available. Call DPR and ask for nursing Department 443-0511

504 Help Wanted Office-Clerical

ACCOUNTANT/BOOKKEEPER
Full Charge Bookkeeper/Assistant Controller with analytical skills for expanding health care company. Send resume and salary requirements to:
Attn. Controller
Rehabilitation Network
30100 Telegraph Rd., Ste. 420
Birmingham, MI 48010

Accounting Clerks
General Office Clerks
Full Time Temporary Opportunities
HIGHLAND SUPERSTORES has full time, temporary opportunities for individuals at our Corporate office in Plymouth. We are seeking individuals with Accounts Payable, Accounts Receivable, or general accounting background. Other openings exist in the Secretarial & General office areas. Knowledge of Wordperfect or Lotus 1-2-3 a plus.

We offer excellent opportunity to work in a dynamic, fast paced environment. We offer a generous employee discount plan. Please send resume or apply in person to:
HIGHLAND SUPERSTORES
Corporate Human Resources-T
909 N. Sheldon
Plymouth, MI 48170
An Equal Opportunity Employer

ACCOUNTING CLERKS
A leading Health Care company located in the suburban Detroit area has one full-time, and one part-time position available for Accounting Clerks.

In these positions, you will prepare and process accounts payable, match receiving slips to purchase orders and invoices, reconcile bank statements, enter Accounts Payable vouchers into the computer, and prepare cash reports and inter-company billings.

High School diploma and at least one year accounts payable experience required. Interested candidates should submit a resume in confidence to:
Box 760
Observer & Eccentric Newspapers,
36251 Schoolcraft Rd., Livonia, Michigan 48150
An Equal Opportunity Employer

ACCOUNTS PAYABLE/PAYROLL
3 mornings, approximately 20 hours per week, $8/hour. Resume to: Lulu's Lingerie, 3615 W. Maple, Birmingham, Mich. 48010

ACCOUNTING CLERK - accounts payable, manhour control, quotes, phone. Must be detail oriented, organized, professional. Computer accounting experience required. Non-smoking. Include pay requirements. NW Detroit near Redford. Send resume to: Box 776, Observer & Eccentric Newspapers, 36251 Schoolcraft Rd., Livonia, Michigan 48150

ACCOUNTING DEPARTMENT
2 to 3 years accounting experience a must. Computer, 401(K), pay roll experience helpful. Full time position. Please submit resume to Attention Accounting Department, 6934 W. Fort, Detroit, MI 48209

ACCOUNTS PAYABLE ASSISTANT
Full time entry level permanent position. Southfield location. Must have minimum one year previous experience in accounts payable. Excellent math & 10 key calculator ability. Send resume including salary requirements to: P.O. Box 5091 Southfield, MI 48086.

504 Help Wanted Office-Clerical

ACCOUNTING CLERK
Apartment rental office located in Southfield is seeking an experienced individual to perform general office duties which include answering phones, typing, tenant leases, recording rental payments & paying invoices. Call 358-5670

ACCOUNTS PAYABLE CLERK
Full time, PC knowledge helpful. Full benefit package. Apply in person at Frather Service, 14985 Telegraph Rd., Redford, 48239. 532-5959

ACCOUNTS PAYABLE Processor. Seeking mature, responsible individual with at least 3-4 yrs. payables experience and strong organizational skills. 25-30 hrs/wk. - flexible. Send resume to: Personnel Manager, 3000 Town Center, Suite 1780 Southfield, MI 48075

ACCOUNTS PAYABLE CLERK
Ann Arbor management company is currently in need of an Accounts Payable Clerk. One - three years experience is necessary with organizational and data entry skills. Good starting salary and fringe benefits offered. Please send resume to:
P O Box 8626, Ann Arbor, MI 48107

ACCOUNTS payable, Bloomfield Hills, good figure aptitude, some experience, will train on computers, $14,000. Fee paid

ADMINISTRATIVE secretary, Troy, Working with executives & management team, excellent typing, word processing & Lotus 1,2,3. To $26,000. Fee paid

LOIS RAY PERSONNEL
SOUTHFIELD 559-0560

ACCOUNTS RECEIVABLE
Livonia firm needs an entry level accounts receivable clerk. Duties will include typing invoices, computing sales commissions, maintaining sales order log, etc.
Apply by resume: DEA, Inc., 37100 Plymouth, Livonia, MI. 48150.

ACCOUNTS RECEIVABLE COLLECTIONS CLERK
Well established company located in Plymouth area has immediate opening for a accounts receivable/collections clerk. Strong phone skills and light bookkeeping required. Please send resume with salary requirements to:
CREDIT MANAGER
P.O. BOX 29
PLYMOUTH, MI 48170

ACCOUNTS RECEIVABLE/ COLLECTIONS
Orthopedic Company located in Troy seeks an experienced individual with strong communication skills & a solid background in accounts receivable collections. Company offers comprehensive health & profit sharing benefits. Please send your resume & salary requirements to: PO. Box # 652, Observer & Eccentric Newspapers, 36251 Schoolcraft Rd., Livonia, Michigan 48150

ADMINISTRATIVE STAFF
Posh, friendly Birmingham law office. Permanent part time, flexible hours, typing 50wpm plus; car, Wordperfect helpful. Excellent salary. Call Marilyn 644-0880

ADMINISTRATIVE ASSISTANTS
SALES ASSISTANTS
SECRETARIES
ACCOUNTING-
BOOKKEEPING CLERKS
RECEPTIONISTS

Looking for energetic, reliable, hard working, career oriented, self starters who have several years business experience. Agency-Fee paid.

Please send resume to:

MARKET MATE RESOURCES INC.
2701 University Dr.
Suite 400
Auburn Hills, MI. 48326

ADMINISTRATIVE ASSISTANT
Energetic individual with good verbal and written communication skills needed for high pressure and high volume firm. Health care background preferred. Resume and salary history to Mrs. Rivera, P.O. Box 4757, Troy, MI 48099-4757

ADMINISTRATIVE ASSISTANT
Immediate opening in busy Southfield Sales office. Excellent opportunity for experienced individual with good communication and clerical skills. $1,500 per month.
Great benefits. NO FEE.
PHOENIX PERSONNEL 478-1119

ADMINISTRATIVE ASSISTANT
willing to get involved in many areas of running an office. Answer telephone, bookkeeping, typing, some marketing tasks, etc. Versatile job for a personable person. Some computer experience a plus. Reply to: Box 708, Observer & Eccentric Newspapers, 36251 Schoolcraft Rd., Livonia, Michigan 48150

ADMINISTRATIVE ASSISTANT
Southfield Ad Agency seeks a self motivated, top level professional to assist CEO in a fast paced environment. Candidates must have excellent secretarial & communication skills. Duties are diversified. Please submit resumes with salary requirements to: 17515 W. 9 Mile, Ste. 900, Southfield, MI. 48075

504 Help Wanted Office-Clerical

ACCOUNTANTS
AccounTemps - the specialized temporary division of Robert Half - can put your idle skills to work in such areas as:

Tax
Budgets/Analysis
P.C. Spreadsheets
Controllers/Consultants
General Accounting
Fixed Assets
Cost
and more!

Call the nearest office to find out how we can put you to work!

Southfield	357-8367
Troy	524-3100
Ann Arbor	995-8367

accounTemps
Subsidiary of Robert Half, Inc.

ACCOUNTS PAYABLE CLERK
Downtown Ann Arbor company needs a senior accounting clerk to handle and coordinate accounts payable for a busy regional office. Qualified candidates will have 3 to 4 years accounts payable experience and be familiar with computerized accounting. Knowledge of Skyline is preferred, but not necessary. Work hours are 9-6 Mon-Fri. Competitive salary. Send your resume to:
McKINLEY PROPERTIES
A.P. Position
P.O. Box 8649
Ann Arbor, MI 48107-8649

ACCOUNTS PAYABLE/CLERICAL
ARBOR DRUGS has a full-time, entry level clerical opening within the accounts payable department in our Troy corporate office. Less than one year experience, ten-key skills required. We offer an excellent benefits package and competitive pay. Send resume with salary expectation to:
A/P Clerical Position - JH
ARBOR DRUGS
P.O. Box 7034
Troy, MI 48007-7034

ASSISTANT BOOKKEEPER
Southfield location. Full time. Person must be able to take charge. Computer experience needed. Company benefits available. Submit resume to Box 788, Observer & Eccentric Newspapers, 36251 Schoolcraft Rd., Livonia, Michigan 48150

ASSISTANT MANAGER - Mature take-charge person with top notch secretarial/word processing skills, accounting/billing background and strong interpersonal skills. Supervisory experience a plus. Beautiful Troy location, good salary and benefits. Send resume and salary requirements to: E. Doster, Executive Group, 100 W. Big Beaver, suite 200, Troy, MI. 48084

ATTENTION
SUMMER JOBS
for college students are available now. Earn up to $9 per hour. Call....
ARBOR TEMPS 459-1166

ATTENTION
WORD PROCESSOR
We have immediate openings for Mac Intosh word processors, in the Warren area.
If you are ready to put your Micro Soft-ware, Excell or Max II experience to work, we would like to talk to you today.
EMPLOYMENT GROUP
583-1919
An Equal Opportunity Employer

BILINGUAL (Japanese)
Secretary to $21K.
Excellent benefits. No fee.
Personnel Systems 459-1166

BOOKKEEPER - FULL CHARGE
for gourmet food manufacturing company in Livonia. 261-7211

BOOKKEEPER/ACCOUNTANT
Familiar with Peachtree preferred. Immediate opening. Call:
585-2006

BOOKKEEPER - experienced, full time, needed for busy construction firm in Farmington Hills. Pay & Benefits negotiable. Call 851-9755

BOOKKEEPER/SECRETARY
Responsibilities include: Accounts payable & receivable, payroll & taxes, general ledger, phones & typing. Small office, downtown Farmington. Send resume and salary requirements to: BOX 526,Observer & Eccentric Newspapers, 36251 Schoolcraft Rd., Livonia, Michigan 48150

BOOKKEEPER/SECRETARY permanent part time for accounting office in NE Livonia. Entry level, flexible hours; 15 - 20 hrs/wk. Use of calculator, computer entry and non-smokers a plus. Greg: 525-8554

BOOKKEEPERS
FULL CHARGE
Needed for temporary position; short term & long term. Good overall general bookkeeping experience required. Computer skills a must. LOTUS a plus.

Work temp while seeking permanent. Career Temps welcome.

Call or send resume:
ACCOUNTANTS ONE
24133 Northwestern Hwy., Suite 202
Southfield, MI 48075
354-2410
Employment Agency Fee Paid

504 Help Wanted Office-Clerical

BOOKKEEPER/ACCOUNTANT
Automated service company in Northwest suburbs seeks responsible, motivated individual. Qualified candidates will have extensive experience in computerized accounting systems and Lotus. Fast paced, high volume environment. Excellent growth position. Salary commensurate with experience.
Call Mr. Edwards 354-5010

BOOKKEEPER - Experienced for small Birmingham law firm. Through trial balance. Computer literate. Accounts receivable/payable, financial statement, payroll & taxes. Salary commensurate with experience.
Call Kathy. 644-4433

BOOKKEEPER-Full time. Need responsible person for fast paced furniture store office. Must be able to deal with public. Send resume to: Box 644Observer & Eccentric Newspapers, 36251 Schoolcraft Rd., Livonia, Michigan 48150

BOOKKEEPER
Full time, detail oriented organized person with experience in general ledger accounting, primarily billing, A/R & A/P needed for busy Southfield Company. Computer background required. Send resume & salary requirement to: Controller, P.O. Box 453, Lathrup Village, MI 48076

BOOKKEEPER
Looking for full time Payables person for bank reconciliations, profit & loss statements, Lotus experience. Excellent benefits. Located in Troy. Send resume: Attn. Mary Jane, 820 Kirts, Suite 100, Troy, MI 48084

BOOKKEEPING
We have openings for accounting clerks, bookkeepers, payroll coordinators and office managers in the greater Metro Detroit area. Salaries range from $15,000 to $28,000. If you find yourself short of time for job searching, contact us! Fees paid by client co.

Southfield	358-2300
Ann Arbor	995-8367
Detroit	259-1080
Troy	524-3100
Lansing	(517) 349-8367
FAX-Southfield	358-0941

(Sunday/Holiday Calls Returned)

Correspondence To:
ROBERT HALF
28588 Northwestern Highway #250
Southfield, mi 48034-8081

201 West Big Beaver #310
Troy, MI 48084-4152

All fees 100% Co. paid
160 Offices on 3 Continents

CANTON TRANSPORTATION CO. needs clerical help. Excellent typing & phone skills. Full time, benefits. Send resume to 41555 Koppernick, Canton, 48187 attn: Chris.

Clerical

CALL TODAY
WORK
TOMORROW
Kelly Services has immediate assignments for the following positions:

- Receptionists (with or without typing)
- Switchboard Operators
- Secretaries (word processing skills preferred)
- Word Processing Operators

For more information, please call today for an appointment.

Farmington Hills 471-2050

KELLY
TEMPORARY
SERVICES
The "Kelly Girl" People
"The First And The Best"
Not An Agency; Never A Fee
Equal Opportunity Employer M/F/H

CLERICAL HELP needed for immediate openings in Livonia retail distribution center. Part and full time available with good starting wage. Previous office experience preferred. PC and Lotus 1,2,3 a plus. Good review schedule, benefits and employee discount program. Energetic self-starters need only apply in person at Dunham's, 38170 Amerhein (W. of Newburgh), Livonia, MI.

CLERICAL & LAB ASSISTANT
A private Southfield Lab seeks a clerical & lab assistant for general clerical duties, data entry, and accessioning specimens. Should be willing to learn some lab techniques. Experience in any of these areas desirable. Mon thru Fri, 9:30am-6pm. 354-4477

CLERICAL MANAGER - Take charge individual for Computer Services Co. Responsible for accounting functions as well as management of office. Excellent benefits & working environment. Madison Hts. Send resume & Salary requirements to: Box #784, Observer & Eccentric Newspapers, 36251 Schoolcraft Rd., Livonia, Michigan 48150

504 Help Wanted Office-Clerical

CASHIER for auto dealer, dealership experience preferred but not necessary. Good pay, benefits, 40 hrs. Apply within. John Rogin Buick, 3939 S. Wayne Rd., at Michigan Ave. Ask for Lenore. 729-2000

CENTRAL STATION OPERATORS
Needed: Must be flexible and have reliable transportation. Typing and phone skills helpful. Willing to train the right persons. Apply at Complete Protection Alarm: 14610 W. Eight Mile, Oak Park.

CLAIM SUPPORT
Position in Farmington Hills office of Citizens Insurance Company of America. Consists of varied clerical functions. Typing skills necessary. Previous experience preferred. Excellent flexible benefit package

Send resume in confidence to:
Citizens Insurance
Company of America
Attention: Catherine Berube
Claims Support Supervisor
P.O. Box 2960
Farmington Hills, MI. 48018
Equal Opportunity Employer M/F

CLERICAL - General Office & Receptionist positions for Farmington Hills auto dealership. Approximately 45-50 hours per week, Mon thru Fri. Call for interview 471-0044

CLERICAL - Mortgage Co. needs personable individual with typing skills for taking phone applications, typing & mass mailouts. 353-4555

CLERICAL OPPORTUNITIES
Cranbrook Hospice Care
Troy, MI

Cranbrook Hospice Care, a part of Amicare Hospice Services, has two full time positions available in its Troy location.

RECEPTIONIST/
SECRETARIES

We are seeking self-motivated candidates who can type with accuracy, are organized and willing to assume various clerical responsibilities including answering phones and sorting mail. Candidates must be high schools graduates with 1-2 years related experience.

DATA ENTRY
CLERK

Duties include entering payroll data, patient information and personnel statistics into computer. High school education and 1-2 years data entry experience is required.

Interested individuals should send a resume to:

Roger Holton, Director
AMICARE
HOSPICE
SERVICES, INC.
2010 Hogback Rd., Ste. 1-3
Ann Arbor, MI 48105

An Equal Opportunity Employer

clerical

PART-TIME
CLERK

We are a Fortune 500 firm in need of a part-time clerk to work in our Corporate Accounts Payables Department. This assignment will be for 4 hours per day, 5 days per week and run through December 1990. Must be able to operate a 10-key calculator and demonstrate record of reliability. To apply please send resume to:

FEDERAL-MOGUL
CORPORATION
P.O. Box 1966
Detroit, MI 48235
Attn: Corp. ER, MP, N-1

No Phone Calls Please
An Equal Opportunity Employer

CLERICAL PERSON
needed - full time position, days, Farmington area. $5. hour with benefits. 474-1136

CLERICAL POSITION
Full time. Typing, filing, etc. Great benefits. Novi area. Call, 9am-5pm. 344-1611

CLERICAL POSITION in busy Southfield management office. Available to qualified individual with excellent word processing, filing and phone skills. Send resume with salary history to: Clerical Position, P.O. Box 5071, Southfield, MI., 48086.

CLERICAL POSITION
Entry Level position. Southfield based insurance company. Good math skills & writing skills required. Typing 40wpm. Send resume to: Clerical Position, P.O. Box 300, Southfield, MI 48037

CLERICAL POSITION
PC/Word processing experience a plus. Billing experience helpful. Hours: 8:30-5:30. Send resume to: Box 774 Observer & Eccentric Newspapers, 36251 Schoolcraft Rd., Livonia, Michigan 48150

Clerical Section

ACCOUNTING CLERK

Part time. 20 hrs./wk. to assist Accounting Mananger in collections, accounts payable and other clerical functions. Must be detailed oriented, assertive and willing to learn our system. Office experience helpful. We will train on our computer system. We encourage college students, minorities and moms at home to apply. Flexible hours, wages; $6-$8 hr. Apply or send resume to: Smith Security Corp.
575 E. Big Beaver Rd., Troy 48083.
Equal Opportunity Employer M/F

Clerical Section

ACCOUNTING CLERK

Part time. 20 hrs./wk. to assist Accounting Manager in collections, accounts payable and other clerical functions. Must be detailed oriented, assertive and willing to learn our system. Office experience helpful. We will train on our computer system. We encourage college students, minorities and moms at home to apply. Flexible hours, wages; $6-$8 hr. Apply or send resume to: Smith Security Corp.
575 E. Big Beaver Rd., Troy 48083.
Equal Opportunity Employer M/F

CLERICAL SUPPORT
Downtown Detroit firm needs a full time clerical support individual in the Human Resource Dept. Candidates should be hard workers, self starters, & able to work with little supervision. Candidates must have accurate typing skills of 45wpm + with previous word processing experience. Duties include employee insurance, setting up interviews, Cobra, reference checks, employee testing, typing & filing. Please forward resume to: Clerical Support, P.O. Box 737, Detroit, MI 48231

CLERK/MESSENGER - Southfield general practice law firm. Full or part time. Must have own car. 552-0400

Clerk Typist
A growing health care organization, located in Southfield, has an immediate opening for a Clerk Typist.

Applicants must be able to type 55-60wpm & have 6 months of general office experience. Other requirements include: knowledge of word processing & excellent oral/written communication skills.

We provide an excellent compensation & benefit package Qualified applicants please send resume including typing speed & salary requirements to:
PERSONNEL DEPT.-CT
P.O. BOX 02608
DETROIT, MI. 48202
An Equal Opportunity Employer

CLERK TYPIST
Rapidly expanding Detroit based firm seeks entry level clerk typist. Candidate should possess a min. typing speed of 40wpm, good phone skills & general clerical knowledge. Excellent advancement opportunity. This position is full time with complete benefit package. Please send resume to:
Clerk Typist
P. O. Box 779
Detroit, MI 48226

504 Help Wanted Office-Clerical

CLERICAL SUPPORT
Part-time, flexible hrs. General clerical. Light bookkeeping. Word Processing helpful or will train. Send resume to Alpine Battery: 11931 Dixie St. Redford MI. 48239.

CLERK - DATA ENTRY
For small Troy firm. Needed full time, 2-3 yrs. min. accounting/computer experience. Send resume to:
2718 Industrial Row
Troy, MI 48084

CLERK - PART TIME
We're looking for a part time office person. Duties include filing, telephone, typing and general office work. Apply in person Mon. thru Fri., 8am-5pm, 1351 Hix Rd., Westland.

CLERKS - light typing, Troy, Auburn Hills financial. $5.25/$6.50/hr. Call Joanne at Uniforce 646-7664

CLERK TYPIST for fast paced NW Detroit office. Must type minimum of 55wpm accurately. 14000 Fullerton, just W. of Greenfield, N. of I-96. Call Mon., Tues., Thurs., Fri. between 10am-3pm. 837-0900

CLERK TYPIST
Immediate opening for accurate typist. Entry level position in small office. Good benefits. Apply Monday - Friday, 10 - 3pm. 14711 W. 8 Mile (rear door) Detroit.

CLERK TYPIST
Southfield based firm has an immediate full time opening for an individual to work the 10:15am-6:30pm shift with occasional Sat. Qualifications are typing 50wpm, with a minimum of 1 year general office experience. Second language a definite plus. Excellent benefit package & pleasant work environment. Reply to:
CLERK TYPIST
P.O. BOX 2227
SOUTHFIELD, MI. 48037

COMPUTER OPERATORS NEEDED
Door 2 Door Delivery Network. Join an up and coming company. Full time/part time. Flexible hours. Duties included: basic computer programming, answering phones, clerical work. $5.50/hr. Apply: 1240 14 Mile Road, Clawson, 48017 or Call 288-3631

CONSCIENTIOUS Person needed for administrative duties. Computer skills & typing needed. Full & part time with benefits. 455-5800

CONSTRUCTION COMPANY Needs temporary full time office help. August 1-October 15. Must be experienced. Send resumes to: Personnel Manager, 28830 W. 8 Mile, Farmington Hills, MI 48336.

CO-ORDINATOR FOR SMALL non smoking, fast paced office in 13 Mile/Southfield area. Heavy phone work to direct field staff. 8:30am-5pm. Frequent raises. No health benefits. Call Pat at IntroMarketing 540-8010

CUSTOMER SERVICE PERSON
for picture frame wholesaler in Farmington Hills. Experience preferred but will train. 477-3553

CUSTOMER SERVICE
Troy based company has immediate openings in customer service. Duties include: taking phone orders & performing customer service follow up. Successful candidates should have excellent written & oral communication skills & be people oriented. Salary/Benefits. Send resume to: Customer Service, PO Box 7046, Troy, MI 48007-7046

CUSTOMER
SERVICE
REPS

Compuware Corporation, an international leader in the data processing industry, has immediate openings for Customer Service Reps.

The position requires strong switchboard skills and general office experience. Must be able to maintain effectiveness in a busy team environment & have strong communication skills. Data entry experience is preferred. Typing 30-40wpm.

If you are interested in exploring a Compuware Career, please send resume to:

Mary Ganfield
COMPUWARE CORPORATION
31440 NorthwesterN Hwy.
P.O. Box 9080
Farmington Hills, MI 48333-9080

Equal Opportunity Employer

CUSTOMER SERVICE: $18K. Good interpersonal skills and mature in attitude and work skills. 2 years experience in customer service and contact. Call Don at 643-8590
EXPRESS PERSONNEL SERVICES

CUSTOMER SERVICE
Manufacturer of fluid power products in Novi seeks highly motivated individual for Customer Service/Word Processing. Excellent phone personality, word processing, experience required. Send resume to: Automatic Valve, Box 435, Novi, MI 48376-0435, Attention Sue Burke.

CUSTOMER SERVICE REP
High energy level, mature individual is needed for our rapidly growing Southfield service organization. Must be self motivated, organized and have excellent communication skills. Office and phone experience necessary including typing skills. Full time position available with benefits - day hours. Pleasant non-smoking office. Willing to train. Call Mary 9am-noon 353-1938

SENIOR DATA ENTRY CLERK
for employee benefits operation. Required are: High School Diploma, 1 year computer experience, 50 wpm typing, and good communications skills. Starting salary $15,000. Send resumes only to:
Mrs. Boyd, 700 Fisher Building
Detroit, MI 48202
An Equal Opportunity Employer

DATA ENTRY & BOOKKEEPER
Part time, flexible daytime hours
Farmington Hills office.
855-5860

DATA ENTRY/Clerical - Troy office. Big Beaver & Coolidge area. Send resume to: P.O. Box 1321 Troy, MI. 48099.

DATA ENTRY clerk - experienced, wanted for N. West suburban company. Candidates should submit confidential resume & salary requirements to: Box #786.
Observer & Eccentric Newspapers,
36251 Schoolcraft Rd., Livonia, Michigan 48150

EVENING
RECEPTIONIST
Monday - Friday 4-8 pm

WEEKEND
RECEPTIONIST
Saturday 8:30-5 pm
Sunday 10-5 pm

WEIR, MANUEL, SNYDER, & RANKE, INC.
500 South Main St., Plymouth
455-6000

EXECUTIVE SECRETARY
FOR PRESTIGIOUS NATIONAL REAL ESTATE COMPANY LOCATED IN SOUTHFIELD
We require maturity, experience, excellent word processing and secretarial skills, dictaphone proficiency and the ability to work under pressure. Lotus software a plus. Occasional overtime. Prefer real estate or related background, but will consider all applicants with qualities indicated. Excellent salary and benefits package. Send resume to: Box 746, Observer & Eccentric Newspapers, 36251 Schoolcraft Rd., Livonia, Michigan 48150

EXECUTIVE SECRETARY
For short & long term assignments in Wayne and Oakland county - good pay. 425-6226
Call ETD Temporary Service

EXECUTIVE SECRETARY
A national CPA firm located in downtown Detroit seeks a mature, top notch, Executive Secretary with a minimum of 5 years experience. Strong knowledge of Wordperfect helpful. Excellent salary & benefits package. Send resume & salary history, in confidence to:
L. Pervin, BDO Seidman, 500 Buhl Bldg., Detroit, MI 48226

504 Help Wanted Office-Clerical

DATA ENTRY - numeric. Novi distributor. Afternoon shift. $260/wk. plus overtime. Call Brad at Uniforce 473-2932

DATA ENTRY OPERATOR
Typing 80-90 wpm, general clerical duties, $8-$10/hr. depending on experience. 948-9818

DATA ENTRY/SPREADSHEET
Expanding Southfield service company has immediate openings. Extensive Lotus experience a must. Challenging position in interesting field and pleasant working conditions. Salary commensurate with experience. Call Mr. Frank 354-5000

DESKTOP PUBLISHING
COORDINATOR - TROY AREA
Immediate opening for a Coordinator with minimum 2 years experience with Microsoft Word & Pagemaker on Macintosh. Detail oriented with ability to interact with vendors & work with a minimum of supervision. Proofing skills, word processing, & typing 60wpm a must. We offer a competitive starting salary and a comprehensive benefit program. Send resume & salary history ONLY if you can meet these requirements to: P.A.M., P.O. Box 306, Troy, MI 48099

EXECUTIVE LEGAL SECRETARY
For managing senior partner of mid sized Farmington Hills law firm. Experienced, articulate & well educated. Administrative, corporate, real estate & civil litigation. WordPerfect. Excellent salary, benefits. 626-5000

EXECUTIVE SECRETARY

Are you looking for diversified responsibilities in a small business office environment?

Saginaw Machine Systems is an international machine tool manufacturing firm headquartered in Saginaw. We require a multi-talented secretary at our Troy office who will function with "minimal" supervision in a sales and engineering environment. This position reports to the Executive Vice President.

Responsibilities include secretarial as well as many administrative duties involved in the operation of a small business office. The ideal candidate must be a self-starter, enjoy working in a team-effort environment, possess effective communication skills, word processing and shorthand abilities.

Saginaw Machine Systems offers a competitive salary and benefits package. Send your resume, salary history, and salary expectations in confidence to:

SAGINAW MACHINE SYSTEMS
Attention: Marcy Desonia
301 Park Street
Troy, MI., 48083
Equal Opportunity Employer
Minority/Female/Handicapped/Vet

EXECUTIVE SECRETARY
Real estate development & management firm located in Southfield is seeking a person with strong secretarial skills to work directly with the president. Excellent organizational, verbal & written communication skills are mandatory as well as shorthand, word processing & dictaphone experience. Candidates should be assertive, motivated & willing to make long term commitment. Send resume to: President, 29548 Southfield Rd., Suite 200, Southfield, MI 48076

EXECUTIVE SECRETARY: Southfield Corporate office, seeks professional, experienced, self motivated individual, to provide administrative support, to the PRESIDENT & CFO. This very diversified position requires top secretarial skills as well as word processing and light bookkeeping. Attractive surroundings in non smoking office.

Excellent salary with full automotive fringe benefits. Send confidential resume with salary requirements to American Center Building: 27777 Franklin Rd. Suite 1850, Southfield Mi. 48034.

EXECUTIVE word processor, Bloomfield property management, Word Perfect 5.0 and Word Star. $18,700/year plus overtime. Call Lisa at Uniforce 646-8501

EXPANDING
INTO MEXICO
Successful opening of major network marketing corporation has created the demand in Mexico for many key people for sales or forming own businesses in Mexico. Urgently looking for several key qualified people in both Mexico & U.S. Call 24 hour line for info.
680-3421

EXPANDING local equipment leasing company needs experienced person with credit, documentation, administrative background, to oversee operations. Two years minimum experience and PC skills a must. Call for appointment 645-5400

FAST GROWING COMPUTER Consulting Co. based in Birmingham MI. is seeking a professional Secretary/Receptionist to augment our corporate headquarter staff. Ideal candidate must be skilled in word prefect, type a minimun of 70 wpm's and possess acceptional communication, telephone and organizational skills.
If you fit these requirements, we offer competitive Salary & Benefit plan. Only experienced candidates need apply. Send resume to:
ANALYTICAL TECHNOLOGIES, Inc.
30300 Telegraph, Suite 200
Birmingham MI. 48010.
Or Call 540-4440

FILE CLERK

We are looking for a dependable, hardworking individual, for a permanent, part-time position. Flexible 10-15 hrs. per week, to do filing, photo coping and light typing. Please send Resume to Administrative Manager: 26555 Evergreen, Suite 200, Southfield MI. 48076. Equal Opportunity Employer M/F/H

FRONT DESK
SECRETARY
This dynamic expanding company offers variety and challenges. Good phone experience and word processing. $15,000 to start with merit increases, plus benefits. Call Eleanore at 353-2090.

SNELLING & SNELLING
GENERAL CLERICAL-Permanent or part time position. Flexible hours, competitive pay, and executive benefit package available. Inquiries call Terry at, 347-7722

GENERAL OFFICE
Dependable Person for typing, payroll, telephones, secretarial. Typing & math skills, a Plus. Send resume & salary requirements to: Box 720, Observer & Eccentric Newspapers, 36251 Schoolcraft Rd., Livonia, Michigan 48150

GENERAL OFFICE
Good typing and phone skills necessary. Flexible hours. Livonia/Redford area: The Shutter Shop. Call Darlene between 12-4PM, 533-1369

GENERAL OFFICE
Full-time - Farmington Hills. Responsibilities to include typing, filing, faxing, answering phones. Non-smoker. Call 489-0557

GENERAL OFFICE-Farmington Hills office seeks dependable person with versatile office skills including telephone & typing 55wpm. Must have a neat professional appearance & a bright personality. 553-4510

GENERAL OFFICE - looking for a responsible person to work 7-4pm, 5 days per week. 2-3 years experience required, 45-50 wpm typing, 10 key calculator skills necessary, good phone manner. Southfield area. Please call Shirley 352-1566

GENERAL OFFICE - part time, for small office near 11 Mile & Telegraph. Need mature, dependable person with good communication skills. Various clerical duties include accurate typing, answering phones, etc. Mon.-Fri. 1-5PM. 352-8333

GENERAL OFFICE - Window & door manufacturer needs a reliable, energetic person for full time office work including computer order processing, phones & filing. At times a demanding pace. Experienced, non smoker preferred. Start $8.20/hr., some benefits. Applications taken 8-5pm at 26015 Glendale, Redford.

GENERAL OFFICE - phones & filing, light typing, Southfield insurance, $1000/$1150/mo. Call Mark at Uniforce 357-0641

GENERAL OFFICE
Secretary, 5 days, 35 hours. Typing, account receivable, accounts payable. Accuracy a must 357-6630

504 Help Wanted Office-Clerical

GENERAL OFFICE
Position available with interesting & varied duties. Good clerical & computer skills necessary. Excellent benefits. Southfield location.
Call Mrs. Weinberg. 353-0300
An Equal Opportunity Employer

GENERAL OFFICE
HOLIDAY INN - LIVONIA WEST
Typing, light accounting, administrative assistant. Excellent starting salary and benefits. Flexible hours, Mon.- Fri. and some Saturdays. Apply in person, 6 Mile & I-275
Equal Opportunity Employer M/F

GENERAL OFFICE
INSTRUCTOR
Outgoing person with good communication skills to teach data entry and typing for private vocational school. Full time position available. Call Ms. Taylor at 557-7202

IMMEDIATE OPENING in the branch office of the Leading Consumer Finance Co. If you enjoy meeting the public, working in a fast paced environment and handle figures accurately this position may interest you. We offer competitive salary, comprehensive benefits, and an opportunity for advancement. Fleet Finance Inc., 26877 Northwestern Hwy., Suite 104, Southfield MI 48034
An Equal Opportunity Employer

INSURANCE CUSTOMER
SERVICE REPRESENTATIVE
For commercial line department in Ann Arborn area. Candidate should have previous agency experience and be computer oriented. Qualified candidates please call: 971-1014

JOBS With Benefits!
- Financial Assistant up to $18,000
- Maintenance $7/hour
- File Clerk $5/hour
- Claims Specialist $6/hour

Eligible Oakland County residents
CALL S.E.T. 354-9167

KEYPUNCH and data entry, Southfield information co. 7,000 plus. Nix-dorf or Tandem. $6-$7/hr. Call Joyce at Uniforce 357-0648

KEYPUNCH OPERATORS
We are looking for several experienced operators for full time positions on all shifts. Call our Livonia office today for an appointment.
Indata Corp. 422-8002

KEYPUNCH OPERATOR
A leading package delivering company has immediate part-time opening; day or night shift available, Mon. thru Fri. A minimum of 15,000 key strokes per hour required. Must be able to work in a fast-paced environment. Full Medical benefits & vacation offered. To apply, please call between 9am-4pm, 464-1740

LEGAL
SECRETARIES
Let our 30 years of service and experience work for you. For professional placement services, temporary or permanent, register now with THE agency for Legal Secretaries.
ALL FEES EMPLOYER PAID
HILLSTROM & ROSS
AGENCY, INC.
626-8188

LEGAL
SECRETARIES
Experienced, for permanent & temporary assignments. Tri-county.
ALL FEES EMPLOYER PAID
JOANNE
MANSFIELD
Legal Personnel
Suburban Areas 362-3430
Penobscot Bldg 961-8580

LEGAL SECRETARY: For Troy Insurance Defence firm. Must have 2 yrs. experience and word processing. Call 649-1330

LEGAL SECRETARY: Wanted for busy Law Office. Full-time. Experienced. Salary negotiable. Livonia area. Call 427-0190

LEGAL SECRETARY
for Bloomfield Hills law firm.
258-4882

LEGAL SECRETARY - for midsize downtown Detroit law firm, word processing experience required. Send resume to 440 E. Congress, 4th floor, Detroit, MI 48226

LEGAL SECRETARY/Southfield law firm. Experience required. Excellent typing skills & PC necessary. WordPerfect a plus. Donna. 352-9580

LEGAL SECRETARY
Full time. For small Livonia law firm. Please contract Patrick McDonald. 476-6406

LEGAL SECRETARY - TROY
Excellent typing and grammar required. litigation and word processing experinece helpful. Salary negotiable. Call Margaret 649-5600

LEGAL SECRETARY, Full time for medium-sized Bloomfield Hills law firm. Two years legal experience required. Word Perfect and Dictaphone experience preferred. Salary commensurate with experience. Insurance and profit sharing benefits. Please send resume to:
Nanci A. Wright, Legal Assistant,
P.O. Box 541, Bloomfield Hills, MI 48303-0541

LEGAL SECRETARY
A spectacular opportunity with prestigious law firm in Environmental Litigation. This spot is more administration than typing!
WIDMAN PERSONNEL DIV.
31731 Northwestern Hwy, Ste. 109E
Farmington Hills, MI. 48334
932-0980
We are a Permanent Placement Agency whose fees are always paid by the employer.

LEGAL SECRETARY for law firm in Birmingham. Some experience preferred, good skills & Wordperfect. Call Mrs Jackson. 642-2992

LEGAL SECRETARY: For general practise, Southfield Firm. Part-time. Non smoker. Experienced.
Contact Judy. 557-6900

LEGAL SECRETARY
Plaintiff personal injury. Experienced. Birmingham law office. 258-6262

LEGAL SECRETARY
Experienced, to work half days for downtown Birmingham law firm. Compensation commensurate with experience and ability. Inquire.
David H. Miller 646-9078

LOOK NO FURTHER!
We have a wide variety of jobs available in the clerical field.
Put your skills to work & top pay at top companies. Current assignments available:

- Receptionist: type 50 wpm, answer phones
- Legal Secretary
- Telemarketers
- Typists

These jobs won't last so ACT FAST! Medical benefits available at low rates.

WESTLAND
728-6770

TROY
528-8454

FUTURE FORCE
TEMPORARY HELP

504 Help Wanted Office-Clerical

Personnel Employment

PERSONNEL RECEPTIONIST & RECRUITER

Articulate individuals to fill these rewarding positions with a growing security leader. Recruiter requires a polished, outgoing professional individual, ready to assume duties of interviewing and testing applicants. Receptionist will do a variety of work with wordprocessor, typing, multi-phone line use and general personnel duties. Military or security experience is desirable for these fast paced challenging positions. We encourage minorities to apply. Wages; Recruiter $300 - $350/wk. w/ benefits. Receptionist; $6-$8 hr. Send resume or apply to:
Smith Security Corp. 575 E. Big Beaver Rd., Troy, MI 48083.
Attn: Don Lewber. We also hire security officers.
Equal Opportunity Employer M/F

PERSONNEL RECEPTIONIST - See ad under Personnel employment for details. Smith Security Corp., Troy.
Equal Opportunity Employer M/F

PRIVATE SECRETARY
Hardworking, responsible, punctual, intelligent, good with facts & figures. Full time, $300/wk. + benefits. Call Jennifer at: 689-9220

PROFESSIONAL Wordprocessor with advanced knowledge of DW4. Speed and accuracy a must. Competitive salary. 6 Mile/I-275 area. Call Maureen: 462-4150

PROGRESSIVE MEDICAL Co. has Medical Billing Clerical Positions. Full/part time, 45-50 w.p.m. Excellent salary & benefits. Send resume to: Personnel Director, P.O. Box 2519, Southfield, MI. 48037

REAL ESTATE SECRETARY: Full time, temporary position. May turn into permanent position. Duties include all phases of Real Estate procedures. Will train if necessary. Call 533-6300

TROY AREA, you will answer phones, greet customers, type, file, enter data and assist office manager. If you prefer a small office atmosphere, send your resume to Mr. Hoener at 2719 Industrial Row, Troy, MI 48084.

RECEPTIONIST/TYPIST
Experienced preferred.
Will train.
Call - 341-8744

RECEPTIONIST - For Rochester pediatrician office. Full time, self-motivated, mature, experience not required. 656-3440

RECEPTIONIST/SECRETARY
needed for phones and light typing. Approximately 20 hrs./week., 1 or 2 evenings and weekends. Hourly rate commensurate with experience, skills, in $4.50 to $5.00 range to start. Ideal for person supplmenting Social Security. Telephone skills a MUST. 478-3400

RECEPTIONIST for Farmington Hills law firm, mature, reliable, good telephone skills, typing & general office duties. 626-9966

RECEPTIONIST WANTED
Typing & clerical skills required. Full time with benefits.
Call ask for Hargy 471-0744

RECEPTIONIST
Full Time
St. Anne's Mead, Southfield.
Call for appointment 557-1221

RECEPTIONIST/SECRETARY
Experienced for small Southfield law office. Word processing experience required. Call after 7 PM. 681-8888

RECEPTIONIST/TYPIST
For Farmington Hills law firm. Legal secretary potential. Pleasant working conditions for non smoker. 489-1444

RECEPTIONIST
Full & part time positions available for optometrist office in 12-Oaks Mall. Some evenings and weekends required. Will train. 349-3377

RECEPTIONIST - FULL TIME
Mature adult wanted. Must have pleasant phone disposition and basic secretarial skills. Mon. - Fri., 8-5 PM. Troy. 362-5110

RECEPTIONIST for Livonia based mortgage lending company. Part time position, 20 hrs. per week. May change to full time in the fall. Call between 10am - 2pm: 425-4520

RECEPTIONIST
Light clerical duties. Some typing. Computer knowledge. Receiving and shipping of small parcels. Non smoking Farmington Hills office. Call 489-0791

RECEPTIONIST/TYPIST NEEDED
Part time, computer sales company. Send written resume only with references & pay requirement to DCM, Inc., 1825 South Woodward, Suite 210, Bloomfield Hills, MI 48302

RECEPTIONIST - mature, dependable self starter needed for front desk position, responsibilities include answering telephone, filing & other misc. office duties. Please forward resume to: Perfection Automotive, 12445 Levan, Livo., Mi. 48150.

RECEPTIONIST - SOUTHFIELD Office looking for self-motivated pedrson with good organizational skills Word processing and Lotus a must. Send resume to: Box 734 Observer & Eccentric Newspapers, 36251 Schoolcraft Rd., Livonia, Michigan 48150

RECEPTIONIST
Full time, excellent phone manner, accurate typing (numerical) necessary. Will train on computer. Salary open. Excellent benefits. Apply in person at: Michigan Business Systems, 24700 Telegraph Rd., Southfield (1 block S. of 10 Mile)

RECEPTIONIST/SECRETARY
for large senior citizen complex, Oak Park. Calm, well organized self starter needed for diversified position in busy front office. Stong typing & good interpersonal skills. Mon-Fri, 9-5. Resumes only;
Jewish Federation Apts., 15100 W. 10 Mile Rd., Oak Park, MI. 48237

RECEPTIONIST/Customer Service
Interior design studio seeking personable, organized individual with word processing background for full time position in Fall.
Experience and references required. Send resume to: Colorworks Studio, Attention: Pam, 31487 Northwestern Highway, Suite A., Farmington Hills, MI 48334.

RECEPTIONIST - SOUTHFIELD Law office. Intelligent, articulate person. Clerical skills required. 552-0400

RECEPTIONIST - Part time, 5 days. Some experience necessary, to start immediately. Wixom area. 624-4430

RECEPTIONIST
Fast paced firm has an immediate opening for a full time experienced Receptionist. The applicant must possess typing (45 w.p.m.)and word processing skills, excellent phone etiquette, professional appearance and a strong sense of responsibility. Please call or submit your resume to:
CERTIFIED REALTY, INC.
Receptionist Position
38345 W. 10 Mile Road
Suite 300
Farmington Hills, MI., 48335
471-7100

RECEPTIONIST/TELEPHONE Operator - entry level position.
Data entry experience preferred, not required. Call 967-8900

RECEPTIONIST/SWITCHBOARD - Rotns. International data processing, Southfield. $7/$8/hr. Call Marge at Uniforce 646-8501

RECEPTIONIST/TYPIST
needed for a progressive & fast-paced Specialty Clinic opening in Redford. Ideal for a Self-Starter with the ability to handle all clerical aspects of the office. Outstanding organizational & communication skills, knowledge of WordPerfect 5.1. Experience necessary. Call Michelle, betw. 9-11am or 1-3pm. 573-8890

RECEPTIONIST/SECRETARY
immediate opening for experienced candidate able to maintain busy reception area and telephones. Candidate must also be experienced in WordPerfect, for technical reports and quotes. Challenging variety of general office duties in support of engineers and sales staff. Salary commensaurate with experience. Liberal benefit package. Call Mary at 835-0044 or Send resume to:
National Technical Systems
12801 Southfield Rd.
Detroit, MI 48223
Affirmative Action Employer
An Equal Opportunity Employer

RECEPTIONIST/TYPIST
for busy Ren Cen law firm. High School grad. Good typing skills, varied duties. Call Nancy 259-8300

RECEPTIONIST/word processor, Madison Hts. automotive. Word Perfect 5.0 or Word Star. $18,720. Call Kim at Uniforce 646-7661

RECEPTIONIST for Bloomfield Hills architectural office. General office responsibilities.
Call Lubin/Tringali 647-7499

RECEPTIONIST - enthusiastic, full or part time. Send resume to: Medical, 18161 13 Mile Rd. #D1, Southfield, MI. 48076

RECEPTIONIST/SECRETARY wanted full time for rapidly expanding national company. Excellent phone skills required. 489-8450

RECEPTIONIST - Light clerical duties, excellent benefits. Send resume to: 39209 West Six Mile Road, Suite 204, Livonia, Mi., 48152.

RECEPTIONIST - FULL Time for Lathrup Village office. Experience necessary. Excellent telephone skills and references required. Call 10 - 12 Fri., or 10 - 2 Mon. 569-2777

RECEPTIONIST for busy builders office. Dependable self-starter with excellent phone skills. Non-smoker. Send resume: Attention Mary Beth, Greenpointe, 7380 Meadowridge Circle, W. Bloomfield, MI 48322

RECEPTIONIST NEEDED
for Veterinary Hospital in Southfield, Farmington Hills area. Position requires strong communication, office, & people skills. Alternate Saturdays required. $4.50 to $5 per hour. Benefits available. 356-7360

RECEPTIONIST - Diversified position with Travel School. Must be experienced in WordPerfect. Successful candidate must posses excellent communication skills & a professional appearance. Telephone, 8:30am-4:30pm. 352-4875

RECEPTIONIST
Mature, friendly individual with excellent phone skills & good attention to detail needed for permanent full time position with busy contractor. Moderate typing & filing, some word processing, general office duties. Good starting salary & benefits. Send resume to: Schonsheck Inc., 30503 Beck Road, Wixom, MI 48393

RECEPTIONIST/SWITCHBOARD
part time. A Westland manufacturing company has an immediate opening to work Mon-Fri. 12pm-5pm. 2 years experience as a receptionist is required & must be able to type 45wpm. Pleasant working environment. Send resume to: Personnel Manager, 1770 Marie St. Westland, Mich. 48185.

RECEPTIONIST
PART TIME POSITIONS
Wonderful opportunities for students, homemakers & others interested in part time work. Fast paced business development firm has part time jobs available in 2 locations: Detroit New Center Area & Farmington Hills. Switchboard Reception, poised individuals with excellent phone manner & word processing skills. Successful candidates will be mature, dependable individuals. Attractive hourly rate. The Detroit office provides paid parking. Please send resume to: Growth Funding Limited, Attention: Mary Bowser, 321 Fisher Building, Detroit, MI. 48202
An Equal Opportunity Employer

RECEPTIONIST

Caremark Inc., an affiliate of Baxter Healthcare Corporation, is a rapidly growing alternate site healthcare company which offers a unique range of health care services.
Currently, we have a position available for a Receptionist for our Detroit facility.

Responsibilities will include heavy phone coverage for the branch as well as typing and filing. Qualified candidates must possess excellent interpersonal and organizational skills. Heavy phone experience would be a plus. Good typing skills required.

In addition to this unique opportunity to gain exposure to one of today's most dynamic segments of the health care industry, we offer full corporate-style benefits, including 401(K), stock purchase and tuition reimbursement. For immediate consideration, please call or send your resume to: 313-454-0800, Barbara Sullivan, Caremark, Inc., 45801 Mast, Plymouth, MI 48170.
Equal Opportunity Employer.
Pre-Employment Drug Screening Required.

CAREMARK
Affiliate Baxter Healthcare Corp.

RECEPTOINIST/TYPIST
Data Processing helpful but willing to train. Good Telephone Personality A Must! Send resume to Box 752: Observer & Eccentric Newspapers, 36251 Schoolcraft Rd., Livonia, Michigan 48150

REPORTERS - Southfield firm seeks permanent part time persons to prepare Personnel or Credit reports. Experience in either field helpful. Some college preferred. Good verbal & written skills necessary. Call Harry or Elinor, 9am-2pm daily.
351-8841 351-8884
An Equal Opportunity Employer

RECEPTION/WORD PROCESSING
Inalfa Hollandia, Inc., a major manufacturer of sophisticated & highly patented OEM sunroofs, has an opening for a receptionist/word processor in our headquarters in Farmington Hills. The successful candidate will have excellent typing skills, utilizing Word Perfect 5.0, be a talented communicator with the ability to handle varied tasks in addition to the control of a 5 line switchboard inclusive of external paging system.

For prompt, confidential, consideration please send a resume inclusive of salary history to:
INALFA HOLLANDIA INC.
26700 Haggerty Rd.
Farmington Hills, Mich. 48331
Attn: Personnel

MAINTENANCE SECRETARY
Large Farmington Hills apartment community has a full time opening in their Maintenance Dept. Duties include, but not limited to answering phones, scheduling work, ordering parts, reports & filing. Those interested & qualified may apply Mon-Fri 8:30-5pm at Independence Green Apts., 36700 Grand River.

RECEPTIONIST - Part time, flexible hours. Southfield area. Call 569-1100

RECEPTIONIST - Part time, flexible hours. Southfield area. Call 569-1100

RECEPTIONIST - The City of Wayne Parks and Recreation Department is accepting applications for part-time receptionists. Starting wage is $4.18 hourly. Must be willing to work weekends and evenings. The City of Wayne is an Equal Opportunity Employer and minorities are encouraged to apply. Applications will be accepted until the positions are filled at the Wayne Community Center, 4635 Howe Rd., Wayne, MI.

RECEPTIONIST/SECRETARY
Livonia based Computer Company seeks mature individual with good telephone skills. Duties include: filing, light typing & data entry. Computer experience helpful, but will train. Non-smoker. Call Yvonne at: 464-1210

RECEPTIONIST/SECRETARY
FULL TIME
Mature adult with professional phone disposition. Light to medium office skills for Redford based electrical construction firm.
Send resume: P.O. Box 40690, Redford, MI., 48240, Att: R/S

SALES SECRETARY
Entry level position for mature individual with good secretarial skills and ability to work well with others in a fast paced Southfield Company. Positive attitude and willingness to be a team play a must! Flexible hours including one evening a week and occasional Saturdays. Send resume with salary expectations to: Sales Secretary, P.O. Box 300, Southfield, Mi., 48037

SALES SUPPORT SECRETARY
Fast paced office, detail oriented. Duties include; sales billing & outside training. Word processing experience helpful. Will train. Call Ms Olofson. 356-2300

EXPERIENCED SECRETARY
Excellent phone skills, good typing and P.C. computer knowledge needed in beautiful smoke free Troy office. Are you a self-starter, need little supervision, looking for long term career with excellent pay and benefits? Mail resume with salary requirements to: General Manager, 1204 E. Maple, Troy, MI 48084

SECRETARIAL
Full time position for Secretary with varied skills. Qualified candidates must possess accurate typing and word processing skills of 60-70 wpm, with an excellent telephone manner. Working knowledge of accounts payable and accounts receivable necessary. Lotus 1-2-3 and previous payroll experience a plus. Must be highly organized, dependable and a team player. Send resume and salary requirements to: Deb Isaacson, The Hayman Company, 28588 Northwestern Hwy., Suite 300, Southfield, MI., 48034.

SECRETARIAL
If you are looking for a fast paced atmosphere, this is the opportunity for you. We look for excellent telephone skills and a typing speed of 40 WPM. For consideration, send your resume to: Source Finance, 2000 Town Center, Suite 690, Southfield, MI. 48075

SECRETARIAL/PHONE
Receptionist
Canton Area
454-5401

SECRETARIAL POSITION
Excellent opportunity to join a growing CPA firm. Applicant needs to be a team player with good secretarial skills & knowledgeable of word processing programs. Attractive benefit package and competitive salary. Send resume and salary requirements to:
Secretarial Position
500 N. Woodward, Ste. 150
Bloomfield Hills, MI 48304

SECRETARIAL POSITIONS. 3 yrs. minimum experience required, excellent word processing skills, pleasant phone manner. One requires strong construction background, the other insurance background helpful. Competitive pay scale. Send resume to: J.T. Box 792 Observer & Eccentric Newspapers, 36251 Schoolcraft Rd., Livonia, Michigan 48150

SECRETARY/ASSISTANT BUYER - experience required for large retail firm. Telephone & typing skills. Experience in buying at the retail level, good salary & benefit package. Resume required. Contact Cecelia at Federal Fireplace 557-3344

SECRETARY/ BOOKKEEPER

Typing 60 WPM. Computer skills necessary. ACCPAC & Symphony a plus. Accounting helpful. Self-starter for small non smoking office. Send resume to: S. M. E. 1900 Production Dr., Rochester Hills, MI., 48309. FAX: 652-1130

SECRETARY
Company in Dearborn looking for individual with bookkeeping and 50 wpm. Wayne County residents only. Excluding city of Detroit 425-1290
An Equal Opportunity Employer

SECRETARY (DEPARTMENT)

Great opportunity for an individual with a minimum of 2 years secretarial experience. Duties are diversified and require a responsible, well organized person capable of working for more than 1 individual and having the ability to prioritize assignments. Typing 50 wpm. Word processing desirable. Excellent benefit package and pleasant work environment. Reply to:
DEPARTMENT SECRETARY
P.O. BOX 2227
SOUTHFIELD, MI 48037

SECRETARY - ENTRY LEVEL
Position for Southfield Law firm. Excellent typing skills a must. WordPerfect a plus. Call Donna. 352-9580

SECRETARY
Entry level position, with telephone and typing skills. Good salary and benefit package. Resumes to PO Box 2770: Southfield MI. 48037

SECRETARY
Experienced service secretary required for our Livonia branch of a Detroit based industrial laundry. Minimum skills include: Accurate typing of 50wpm, excellent communication grammer and organizational skills plus the ability to deal with customer related problems. Salary: $240-$260/wk + benefits. Send resume to: Human Resources, 13550 Helen, Detroit, MI 48212

SECRETARY
For Southfield law firm.
No experience required. Word Processing desired. 948-9110

SECRETARY for Farmington real estate developer. Good shorthand & computer skills required. Must be able to work independently. Immediate openings. $22,000. Send complete resume with references to: 32770 Grand River, Ste 200, Farmington MI, 48336
F

SECRETARY
for Personal Injury law firm. Southfield. Experience necessary. Top salary and benefits. Call 352-7777

SECRETARY full time, experienced, top pay. Southfield area.
Call 353-3190

SECRETARY
Full Time for manufacturers rep. Experience required. Biringham area. Call after 2pm. 644-2646

SECRETARY - full time, Word Perfect & Lotus experience a must. Excellent office skills, non smoker. Southfield location 356-5445

SECRETARY
Full time position in active engineering office. Requires mature, well organized and dependable person for typing, word processing, phones and other secretarial duties; 50 to 60 wpm. Experience preferred. Excellent benefits. Send resume to:
TESTING ENGINEERS & CONSULTANTS
Environmental Services Dept.
1333 Rochester Rd.
Troy, MI 48084
An Equal Opportunity Employer

SECRETARY
Leading corporation seeks Secretary typing 55 wpm and word processing skills. To $20,000.

WORD PROCESSOR
Novi corporation. Typing 60 wpm, 401K, tuition. To $19,000.
Call 344-6700
or send resume to:
DIVERSIFIED RECRUITERS CO.
27780 Novi Rd., Ste. 104
Novi, MI 48050 All Fees Co. Paid

SECRETARY part-time. Typing, phone answering, proofreading, word processing helpful. Dependable & professional. Troy. 524-9590

SECRETARY
SECRETARY/ OFFICE MANAGER
Small N. Woodward Bloomfield Hills Manufacturers Rep automotive sales office. Reply in confidence to: Box 690, Observer & Eccentric Newspapers, 36251 Schoolcraft Rd., Livonia, Michigan 48150

SECRETARY - part-time for very active office. $6 per hour. Apply in person Livonia Family Y, 14255 Stark Rd.

SECRETARY - part-time, 2 days/wk. in Troy. Mature, experienced secretary with exceptional interpersonal skills and flexibility a must. Word Perfect a plus. Send resume C/O: E. Doster, 100 W. Big Beaver, Suite #200, Troy, MI. 48084

SECRETARY (PART TIME)
Environmental Consulting Firm is seeking a part time Secretary to work 5 hrs. per day at their corporate office. Candidate must possess excellent secretarial/grammatical skills. 2-3 yrs. related experience & type a minimum of 55 w.p.m. Full benefits package included. Send resume & salary history to: Patricia Bessesen, A.V.P. Personnel, Clayton Environmental Consultants, 41650 Gardenbrook, Ste. 155, Novi, MI. 48050

SECRETARY
Preferably experienced in manufacturing. Must be experienced with telephone, typing, calculator and filing. Full fringes with 401K. Apply within: Acme Carbide Die, 6202 Executive Dr., Westland.

SECRETARY

Professional firm, in Bloomfield Hills, is seeking a detailed, oriented individual to perform secretarial duties including answering telephones, word processing, mail distribution filing & travel reservations. The individual must be able to communicate & work well with others. Dictation & computer experience is required. Reply to: Box 762, Observer & Eccentric Newspapers, 36251 Schoolcraft Rd., Livonia, Michigan 48150

SECRETARY/RECEPTIONIST
Small Labor Union office located in the Plymouth/Livonia area has immediate opening for an energetic and efficient individual for general office work. Computer experience, good typing & phone skills a must. Flexible hours. Send resume to:
Mr. T. Chesney, P. O. Box 592, Southfield, MI 48037 353-7338

SECRETARY/RECEPTIONIST
For manufacturing co. in Plymouth. Full time position w/benefits. Minimum 50 wpm typing required. Work to also include telephones, computer data entry, and misc. clerical duties. Apply in person at 8464 Ronda Dr. Canton. South off of Joy Rd between Haggerty & Lilley.

SECRETARY/ RECEPTIONIST
$14,560 PLUS PERKS

This international company that has paid Christmas vacations, plus other outstanding benefits wants you to join their team. Utilize your word processing and front desk experience. Call Miriam at 353-2090.
SNELLING & SNELLING

SECRETARY/ RECEPTIONIST

Personable, articulate, flexible individual to manage busy 1 secretary Southfield sales office. Deal with the public, schedule appointments & general clerical duties. Benefits. Salary commensurate with experience & abilities. Call between 12-4pm. 358-2727

SECRETARY/RECEPTIONIST
Growing computer software company in Farmington Hills (relocating to Rochester Hills) seeks bright enthusiastic individual for entry level secretarial position. Must have pleasant phone manner, word processing skills, and be willing to learn. Salary $14,500, plus benefits.
Call Beth, 851-7999

SECRETARY/ RECEPTIONIST

PROFESSIONAL, FUN, TEAM-ORIENTED OFFICE
Full time, high visibility position at our headquarters in Livonia includes a variety of responsibilities. Public Relations, word processing, multi-line phone, and filing skills needed. Excellent communication and phone skills required. Experience a plus but will train the right person. Good compensation and benefits. Call Fri. only, 9AM-1PM, 427-9430
ENTERPRISE COMPANY

SECRETARY - Sales Office needs motivated, energetic individual. Customer service and IBM-PC a plus. Salary, benefits, bonuses, and more. Reply to:
15716 Farmington Rd.
Livonia, MI 48154

SECRETARY
Seeking qualified individual with excellent secretarial skills. Candidate will have experience in word processing, utilizing word Star and knowledge of Lotus 1,2,3 with a typing speed of 70wpm plus, shorthand is required. We offer an excellent benefit package. Please send resume and salary requirements to: Box 782 Observer & Eccentric Newspapers, 36251 Schoolcraft Rd., Livonia, Michigan 48150

SECRETARY

Successful Southfield C.P.A. firm seeks professional secretary to provide administrative support to busy partners & staff. Ideal candidate will be well-organized, detail-oriented & a Team Player. Must have 3-5 years of secretarial & Word Processing experience. WordPerfect proficiency, a Must. Beautiful offices, conveniently located, near all Expressways. Generous salary & benefits offered. If interested, please send resume & salary requirements to:
Ms. Erwin, P.O. Box 691,
Southfield, Mi. 48037

An Equal Opportunity Employer

SECRETARY
The opportunity to work with dynamic people in a challenging environment in a downtown Ann Arbor office is now available. The successful candidate will have good secretarial skills, including MSWord and Lotus, and must be adaptable and ready to change gears at any time. Good math and analytical ability will enhance success in this position. Excellent communication skills with the ability to interact with a variety of people is very important. Please send your resume to:
McKINLEY ASSOCIATES
Secretary Position
P.O. Box 8649
Ann Arbor, MI 48107-8649

SECRETARY TYPIST - Real estate appraisal office. Must know WordPerfect 5.1, 60 w.p.m., general office knowledge.
Call Barbara 643-4750

SECRETARY/word processor. Detroit and Bloomfield advertising agencies. Officewriter and Word Perfect 5.0. $370/wk.
Call Jean at Uniforce 646-7661

SOUTHFIELD PRODUCTION CO.
TALENT MANAGEMENT FIRM
Needs Secretary/Word Processor. Should have good language & speaking skills. Fast & accurate word processing & good organizational habits. $15,000. Send resume w/at least 3 references to: HR Associates, P.O. Box 37, Southfield, MI. 48037 An Equal Opportunity Employer

SR. SALES ACCOUNTING CLERK

Vlasic Foods, Inc. currently has openings available for Gr. Sales Accounting Clerks. To qualify, you need a high school diploma; an Associate's degree is preferred. Other requirements include 3-4 years of clerical experience, 10-key calculator proficiency, and an attention to detail. Strong organizational and communication skills would be a plus. We offer competitive pay and benefits. For consideration, please submit your resume with salary requirement to:
VLASIC FOODS, INC.
Human Resources Dept. 117-89
26777 Halsted Rd.
Farmington Hills, MI 48331
An Equal Opportunity Employer

SECRETARY
Secretary
2 busy executives require an experienced secretary. Must have organizational skills, be detail-oriented, with dictaphone, word processing, spreadsheet, and strong clerical skills. Applicants send resume with salary history/requirements to:
Personnel Director
Perfection Automotive Products
12445 Levan Rd.
Livonia, MI 48150

SERVICE/WAREHOUSE CLERK
Immediate opening in our warehouse for full time position to assist warehouse/service manager with general office duties. Position includes; comprehensive benefit package with regular work hours Mon thru Fri. Seeking a dependable, detail oriented individual with good communication & organizational skills. Apply or send resume to:
La-Z-Boy Showcase Shoppes
23350 Commerce Dr
Farmington Hills, MI 48335
474-1341

Switchboard Operator
Busy PBX System, WP experience helpful, temp to perm position. Farmington Hills location. Call today for appointment.

PROS
Temporary Service, Inc.
575-9454
An Equal Opportunity Employer

SWITCHBOARD/RECEPTIONIST
An excellent opportunity awaits you! If you have strong communication skills & professional phone manners, we are looking for you. This position offers a complete benefit package, competitive salary & growth potential. Applications accepted Thurs., July 19 thru Wed., July 25, 8am-4pm, Mike Savoie Chevrolet GEO, Troy Motor Mall, 1900 W. Maple, Troy.

TELEPHONE OPERATOR
Excellent opportunity, will train. Southfield area. Day, evening or midnight shift. 557-5956

TYPIST & general clerical for Realty Co. Must type 50wpm, Mon - Fri. Salary negotiable. Linden Mgmt. 352-0200

TYPIST/RECEPTIONIST
For corporate office of mental health/substance abuse clinic in East Detroit. 1 yr. experience in office, good typing and organizational skills required. Benefits package. Send resume to: Mindy Aument, Eastwood Clinics, 20811 Kelly Road, Suite 1, East Detroit, MI., 48021.

Word Processing Secretaries

Wanted for both short and long term assignments in the Farmington/Southfield area. Free training to qualified candidates. Good pay and many perks! Call for details today!

WE PUT EXPERIENCE TO WORK.

ENTECH SERVICES, INC.

Farmington Hills 737-1744
Southfield 354-0500

WORD PROCESSING trainee, Detroit advertising, will train DW IV, and WP 5.0. $7.50/hr. Call Jean at Uniforce 646-7663

WORD PROCESSING secretary - Farmington Hills technical. Word Perfect 5.0 or DW IV. $320-$360/wk. Call Lauren at Uniforce 473-2932

WORDPROCESSING secretary - Detroit marketing department. Decmate, NBI 4000 and Word Perfect 5.0. $9-$10/hr. Call Verge at Uniforce 646-7662

WORD PROCESSOR- For Novi/Northville medium sized law firm. Individual must have excellent spelling, typing & transcription skills. Syntrax Aquaris System used. Some legal knowledge helpful. Ann. 349-3980

WORD PROCESSOR - WordPerfect skills a must. Part time, flexible, 65 wpm. $6.50 hr. Send resumes to: P.O. Box 47334 Oak Park, 48237

WORD PROCESSOR
We are looking for individuals with Word Perfect, Multi-Mate and Word Star to fill assignments in Wayne and Oakland County. Call 425-8226
ETD Temporary Service

WORD PROCESSOR - part time. IBM experience necessary, multimate helpful. Send resume, Attention Office Manager, 26999 Central Park Blvd, Suite 200, Southfield MI 48076

WORD PROCESSORS

MICROSOFT WORD
DISPLAYWRITE IV
WORDPERFECT 5.0 & 5.1
LOTUS

TSI OFFICE SERVICES, INC. NEEDS YOU!

If you have experience and type 55 wpm.+ we can offer you a great paying job. Long or short term and full or part time positions available immediately. TSI offers health/dental benefits, paid vacations/holidays and tuition reimbursement.

Call TSI today and be working tomorrow.
589-7068
An Equal Opportunity Employer

505 Help Wanted Food-Beverage

ARBY'S- Is now hiring full or part time. Wages negotiable. Very good benefits. Please apply in person at: 19000 Middlebelt, Livonia.

ATTENTION
Bar backs. WAIT PERSONS Full & part time. Apply in person: Key West, 24230 W. 6 Mile. 1 blk. W. of Telegraph.

ATTENTION - Homemakers. Southfield area. Own computer. Some bookkeeping. Good phone voice. Unique Business Services. 353-3555

BANQUET LINE COOK
Experience helpful, flexible hours. Plymouth-Canton area. For interview, call Chef Kozak between Noon and 3:30pm. 728-0105

BARTENDER
for downtown Royal Oak night club. Apply after 9pm, 1815 North Main, Royal Oak 589-3344

BARTENDER (Male/Female)
Must have experience. Full time. Good starting wages plus benefits & vacation. Apply in person: 15800 Middlebelt Rd., Livonia.

BARTENDERS, EXPERIENCED
Full & part time positions at Mobil Lounge, Canton. Good references required. 487-9770

BARTENDERS Part time. Experienced only. Apply in person 3-6pm, Golden Mushroom, 18100 W. 10 Mile Rd. (corner 10 Mile-Sothfield)

BATES HAMBURGERS
22291 Middlebelt and
5 Mile & Farmington
Full & part-time - all shifts, meals & uniforms furnished. Apply in person betw. 8am & 11am or 2pm & 5pm.

505 Help Wanted Food-Beverage

BOB EVANS SOUTHFIELD
Now hiring PM servers & cooks. Good tips, premium pay, full time, part time, benefits. Flexible schedules.
Apply at:
10½ Mile & Telegraph.

BUSSERS earn $20-$40 in tips at lunch, $40-$90 at dinner plus $2.52 per hour. Weekend Dishwashers,Sunday Brunch Supervisor, Mr. Lorenz. 453-1620.
MAYFLOWER HOTEL

CAKE DECORATOR - Experienced. 4 days per week. Good hours & good pay. A Farmington Bakery. 474-1681

CHEF - NIGHTS
Full time position, excellent benefits. Birmingham entrepreneur. Full service restaurant. Send resume: General Manager, 190 W. Hunter, Birmingham, MI., 48011.

CHILI'S GRILL & BAR

Now hiring Cooks to $8/hr, Dishwasher to $6/hr. Full/part time, flexible hours, days/nights. Apply in person, 2-4 Monday thru Friday. 8 Mile, corner of Haggerty.

COOK
BANQUET HOUSEPERSON
Small, full service luxury hotel has immediate openings for these full time positions. Apply in person.
WYNDHAM GARDEN HOTEL
42100 Crescent Blvd.
(in Novi Town Center)

COOK, experienced, full time, Blue Cross, uniforms, vacation pay, holiday pay. 453-1632.

COOK/PART TIME
Approx. 15-20 hours per week.
Mission Hills Golf Course
14830 Sheldon Road, Plymouth

COOKS
Days & afternoons. Full & part time. Good pay. Apply: Rams Horn, 32435 Grand River, Farmington.

COOKS, LINE & PANTRY
Be part of Oakland County's finest Italian restaurant:
- Paid professional training
- Employee & family discounts
- Benefits available
- Excellent wages

R.I.K.'S, the restaurant. 855-9889

COOKS & WAIT STAFF
Experienced. Please apply at Jonathan's Family Restaurant, 33290 Michigan Avenue, Wayne.

COOKS

We area looking for professional hard working people for both part time and full time positions, all shifts. Benefits available. Apply at:
Denny's Restaurant
7725 Wayne Rd.,
Westland, MI. 48185

COOKS - 2 years experience. Immediate opening. Apply at Andoni's Family Dining, 1620 N. Telegraph, near Ford Road, Dearborn.

DELI - mature persons - full or part time, will train, good pay.
Randazzo's Fruit Market,
Farmington Hills 476-7766

DISHWASHERS, Cleaning and Maintenance. AM and PM shifts. Apply: Golden Mushroom, 18100 W. 10 Mile (corner 10 Mile-Southfield)

DISHWASHERS
full & part time, Plymouth area.
Call Mr. Crowley, 451-0700
An Equal Opportunity Employer

D. DENNISON'S in Livonia is looking for full time kitchen help. Position starting at $5.75/hour. Apply in person. D. Dennison's/Laurel Park Place, next to Jacobson's.
Equal Opportunity Employer M/F

ELEGANT FINE dining restaurant located in Detroit metropolitan area is seeking qualified Garde Manger and pastry assistant. Competitive salary and benefits. Apply in Person between 2pm-5pm, Mon. - Fri. at 565 E. Larned.

GILDY'S RESTAURANT
Fast food restaurant manager, experience required.
Counter and maintenance help, full/part time, days/weekends.
Both positions competitive pay.
Apply in person between 2 - 5pm at: 6263 Orchard Lake Rd., N of Maple.

GROUND ROUND is looking for new team members. Part time & full time positions available, days & evenings. Looking for Servers, Cooks - and Bingo, the Clown applicants. Top pay & industry leading benefits. Apply in person 2-4pm or 8-10pm
THE GROUND ROUND
3310 N. Woodward,
Royal Oak
JOIN OUR TEAM

HEAD COOK - EXPERIENCED
for gracious retirement community. Must be able to work with all ages. competitive wages & benefits. Send resume to: Heatherwood, 22800 Civic Center Drive, Southfield, MI. 48034. Attention Pam.
An Equal Opportunity Employer

COOKS & WAIT STAFF
Days & Nights. Apply in person Mon.-Fri. between 11am-3pm: Sheehan's On the Green, 39450 5 Mile, Plymouth.

DELI EMPLOYEES
Experience preferred but will train. Full and part time positions. Apply: Albans Bottle & Basket, 190 N. Hunter, Birmingham

DISHWASHER - 16 yrs. or older. Laurel Manor Banquet & Conference Center, 39000 Schoolcraft Rd., Livonia. 462-0770

DJ'S - door persons, wait staff, & bartenders wanted for new N. Telegraph area bar. Call & leave message 422-9227

DUNKIN DONUTS- 14 Mile & Orchard Lake Rd., Farmington Hills. Needs a Manager, Bakers & Counter Clerks. Super excellent pay. Full & part time. Apply in person. No phone calls please. See Debbie.

HOST PERSON needed part time, $5 per hour. Apply within: Jonathon B. Pub, Livonia Mall.

506 Help Wanted Sales

HEAD CHEF WANTED - full time - top wages. Clawson area. Call between 10-3pm, ask for Rudy or Joe. 280-2626

HOSTESS/WAITRESS
Part time days. $5.00 per hr.
12 HI Pub, Southfield.
353-0018

HOST, HOSTESS-Responsible mature, some experience preferred. Days. Apply Mon-Fri., Golden Mushroom, 18100 W. 10 Mile (corner 10 Mile-Southfield Rd.)

HOTEL
Northfield Hilton seeks people with experience in our Food & Beverage Dept.
- Cooks/prep line, pantry, banquet
- Room Service Servers
- Cashiers
- Bar Porters
- Stewards

Full & Part time positions available. Apply in person. Mon. thru Thurs. 9am-11am or 2-4pm. 5500 Crooks Rd. Troy, at I-75

HUNGRY HOWIE - Business booming. Now hiring inside help & delivery. Part time. Must have own vehicle for delivery. Apply in person or call after 4pm. 261-5860

JANITOR/DISHWASHER
Evenings. $6 an hour. Blue Cross, Vacation pay, Holiday pay. 40 hours. 453-1632

KITCHEN HELP
Now accepting applications for all positions. Competitive wages paid. No experience necessary. Apply in person, Northville Charley's, 41122 W. 7 Mile, Northville.

MANAGEMENT
McDonald's experienced only
Novi 349-3635
Garden City 425-3350

MICHNO'S CAFE - wanted bartender, (male or female), days & eves. 25524 5 Mile, Redford 532-9212

MR. SPORTS, Sports Deli

now hiring kitchen staff, also day host/hostess. We will be holding auditions for disc jockeys for both of our facilities. All applicants apply in person at: 13090 Inkster Rd. or call for an interview. Ask for Kim, Jayme, or Lydia 534-7420

PERSONALABLE WAIT PERSONS Wanted. Apply within Moys Restaurant, 16825 Middlebelt, Livonia.

PIZZERIA EXPERIENCED Personnel needed for Plymouth/Northville pizzeria. Flexible hours, full or part time positions. Competitive wages. Delivery positions also available. Call Curtis for appointment between 3 - 5pm weekdays: 420-4007

POGO'S

Full & part time bartenders, waitpersons & janitors needed for California Beach decor Entertainment Center. Apply in person July 23-25, between 3-7pm, Golden Gate Shopping Center, 8663 Lilley, Canton, MI

PROFESSIONAL SHORT ORDER COOK & Wait Person with experience. West Bloomfield.
Ask for Lazar, 626-3722

Sheraton Oaks

Is now accepting applications for:
- AM Restaurant Servers
- PM Bussers - part-time
- AM Room Service
- Am Hostess/Cashier

Apply in person Mon-Fri 9am-5pm
27000 Sheraton Dr., Novi

WAIT/BUSING Staff: AM, PM shifts, excellent money. Apply in person: 154 S. Hunter, Birmingham. Liquor experience required for wait staff.

WAITER OR WAITRESS
Days & evenings. Must be dependable. Friendly atmosphere. Apply in person at: Clarion Hotel

506 Help Wanted Sales

CLOSERS
Double your income with real ground floor deal.
261-4246

CONSIDERING A CAREER In Real Estate?
For coffee & conversation.
Call Dennis Cohoon: 626-5800

CONSIDERING A CAREER IN REAL ESTATE?
We have a great recruiting & training program. Last year our new agents alone sold over $7 million in real estate. Call for a free consultation to find out if it "would work" for you. Office locations in Redford, Livonia, Southfield and Farmington Hills. Call Bonnie David 855-2000.
CENTURY 21 TODAY

DO YOUR CAREER A FAVOR
Quit.
Listen to 24 hr recorded message.
(313) 746-9282

EARN $10,000/MO. +
Ground floor opportunity. A scientific health and nutritional break through. Call 699-4625

Expect the best!
There's a new championship team in town. For FREE PRE-LICENSE training to Qualified Individuals and FREE TRAINING after licensing, call our NORTHVILLE office manager:
CHUCK FAST
349-1515
COLDWELL BANKER
SCHWEITZER REAL ESTATE
25 OFFICES

EXPERIENCED BEDDING Department Manager for high volume retail outlet. Full time position, salary & incentive program. Send resume to: 23000 W. 8 Mile, Southfield, Mich. 48034, Attn: Jan. Or call
Linda 357-4710

EXPERIENCED SALES PERSON for new home sales. Must be licensed. High volume company.
Call Maples of Novi, 737-8800

FREE MARKET TRAINING (WESTERN SUBURBS)
Local office of international organization needs 2 full time career minded individuals willing to work hard and be trained for income in excess of $25,000 per year.
Call Bruce: 525-7659

FURNITURE SALES/DESIGN
Hillside Furniture, a contemporary specialist, has immediate openings for experienced sales people with a background in design. Contact John for appointment at 338-3999

--GOOD SALESPEOPLE--
Step up to specialty in Land, Commercial or Industrial Sales and/or Leasing. Good Commissions and incentives. Good supportive company. Great location. Long time company. Send Resume in confidence to manager, 32646 Five Mile Road, Livonia, MI, 48154.

A GREAT PLACE TO WORK
We will train you & start you on a long term, high income career. Classes starting Now. Call Mary or Terry, Real Estate One, 326-2000

HEALTHY COOKIES ARE HERE. Cholesterol & fat free. Great business opportunity, both wholesale & retail. Guaranteed not to crumble. Leader management. 362-1199

HELP-U-SELL REAL ESTATE IS GROWING!
"Are You Good Enough" to sell four properties a month if we supple qualified buyers & sellers? No canvassing or prospecting required! No Open Houses to sit! Learn how you can make above average income your first year.

Whether just curious or fully career committed, call Silvano or Chuck 454-9535 for private explanations of the Help-U-Sell methods!

I NEED 8 Entrepreneur people, who want to be wealthy. This is an international business thats about to explode. Full training. Full or part time. Call 24 hours 458-6340

food sales

ROUTE SALES
If you are a direct salesperson, we have the product. Income opportunity ranging from $400-$800 per week. We offer:
- High repeat business
- Company vehicle
- No weekends or nights
- Management opportunities
- Excellent benefits

For interview call Mr. Brady between 10am-4pm 623-2600

HAMMELL MUSIC
one of Michigan's finest piano & organ retailers, is seeking personable, self-motivated, individuals for sales and management positions. Extensive sales training and aggressive marketing programs will help to provide excellent income opportunities to dedicated individuals. For more information on a career in piano and organ sales, send resume to: Hammell Music, Inc., 15630 Middlebelt Rd., Livonia MI 48154, attn: Personnel Director

HEAVY CASH, Hard work. Looking for honest and sincere person with a willingness to work. We train you.
650-3365

IDEAL FOR HOMEMAKERS - tired of working minimum wage jobs? Work around your family doing Party Plan with our 1990 Christmas & wholesale line. We'll provide everything & you write the check. Average $12-$15 per hour - really! What do you have to lose? Call 545-2117

INSURANCE
If you're tired of long hours, day after day, and you spend more money than you make, we have a career change for you. We're a local computer manufacturer looking for self-confident, self-motivated, one-shot Closers to sell our computers. All leads supplied, unlimited income potential. No computer background necessary. Call Dave, Monday thru Friday, 8am-Noon, at 471-0901

INSURANCE SOLICITORS
Full or part time. All insurance lines. Will train. Plymouth office. 537-7410

JERRY RUBIN
wants you for unlimited income opportunity. Unique product.
261-4246

J & L GRAPHICS is looking for a full time experienced printing salesperson. Great opportunity for growth. Salary plus commission. For consideration please phone 435-0156

KITCHEN SALES & DESIGN
Experienced High-end designer for long established, well regarded, Ann Arbor firm with remodeled showroom. Reply: Consultant, 31198 Country Ridge Circle, Farmington Hills, MI 48331

MANAGER/SALES
needed for Ann Arbor building supply store. Hardware experience helpful. Please send resume to Box #768, Observer & Eccentric Newspapers, 36251 Schoolcraft Rd., Livonia, Michigan 48150

Management Trainee Program
Major Appliance Corporation
Expanding in Metro Detroit

We need career-minded individuals for our Management Trainee Program. Retail or sales experience helpful but not necesary. We are willing to train you if you impress us. If you qualify, you will be placed on a paid training program with rapid advancement into Management.

EARNINGS OPPORTUNITY

• P.T. Retail Sales Rep	$18,000 ±
• Full-Time Sales Rep	$30,000 ±
• Retail Sales Manager	$35,000 ±
• Branch Manager	$50,000 ±

Call 525-6285
Personnel Department

CAREER OPPORTUNITIES IN REAL ESTATE

Immediate openings to join our team! A limited number of sales positions are currently available. Unlimited income potential. Professional sales training by seasoned managers help you to a fast start. If you are sales motivated and want to use your abilities to your potential, please call for information about training and opportunity.

• Birmingham Charles Balogh or Charles Patzer	645-2500
• Bloomfield Hills John McKinlay	540-5500
• Franklin Tom Nolan	626-8700
• West Bloomfield Cicely Brookover	855-2200

CRANBROOK ASSOC. INC. REALTORS

INTERESTED IN SELLING REAL ESTATE?
ASSOCIATE WITH TWO GENERATIONS OF SUCCESS
Well-trained salespersons have an advantage!
Excellent training programs!

BIRMINGHAM JIM SORRENTINO 647-1900	BIRMINGHAM JOAN DOWNING 642-2400
BLOOMFIELD HILLS CHRIS LEISMER 646-1800	FARMINGTON HILLS JOHN COLLISON 737-9323
LAKES AREA CHRIS CORNELL 683-1122	WEST BLOOMFIELD JACKIE STEUER 737-9000
LIVONIA DON KAMEN 522-5333	LIVONIA DEBORAH ASHBROOK 462-1811
NORTHVILLE CHUCK FAST 349-1515	NORTHVILLE DAVE SNELL 347-3050
PLYMOUTH DARLENE SHEMANSKI 453-6800	PLYMOUTH JIM STEVENS 459-6000
TROY JAN GRUPIDO 689-3300	TROY CONRAD HELMLINGER 524-9575
ROCHESTER PHIL CANDELA 651-1040	OTHER LOCATIONS LLOYD EDWARDS 268-1000

A MEMBER OF THE SEARS FINANCIAL NETWORK
COLDWELL BANKER SCHWEITZER REAL ESTATE
An Independently Owned and Operated Member of Coldwell Banker Residential Affiliates, Inc.
25 OFFICES

JOIN THE FIRST TEAM!
The Heatherwood, metro Detroit's finest senior rental community is looking for a part-time Marketing Representative. Must be able to work a minimum of 20 hours including Sat. & Sun., excellent hourly wage plus commission. Apply in person at The Heatherwood, Mon-Fri, 10am-3pm, 22800 Civic Center Dr., Southfield, MI 48034., ask for Steve Helsel.
An Equal Opportunity Employer

LONG TERM CAREERS
To keep pace with excellent markets in our area, we are seeking a few quality people for professional careers in real estate sales. We offer outstanding training that could lead to potential first year earnings in excess of $25,000.
CALL GUS SEEGER
FARMINGTON/ FARMINGTON HILLS
477-1111
REAL ESTATE ONE

Management

START UP AT THE TOP
Explore our tremendous managerial opportunities as you help start one of our Nutri/System centers in the Westland area. We're one of the nation's most successful leaders in the health and weight loss industry, and our Managers share in our success.

Bachelor's degree required. 1-2 years management experience, and a strong sales and operations background. Our new center will create exciting new management posibilities and rewards.

Call Kim Keller, Regional Recruiter, to discuss your qualifications at:
(517) 694-1805

NUTRI/SYSTEM
Weight Loss Centers
An Equal Opportunity Employer

MATURE SALESPERSON - for fine estate furniture showroom with interior design skills. Salary plus commission, 4 to 5 days. 855-9653

NEW HOME SALES
Licensed and currently active sales associate for new home development coming soon. Livonia, South of 7 Mile, East and West side of Newburgh, "Laurel Estates" consisting of 255 single family homes, prime market location, potential high volume sales, typing, attractive, join the New Home Division of The Prudential Harry S. Wolfe, REALTORS. 421-5660

NEWLY LICENSED IN REAL ESTATE?
Don't make that first mistake in your new profession. Join the Winners. Unique training program and a Sales Manager who cares...plus the top producers in town.
DON'T GAMBLE WITH YOUR SUCCESS. CALL ME TODAY!!!
Sue Kelly 644-4700
REAL ESTATE ONE, INC.

NEW OR Experienced Real Estate Sales Person. Professional environment. Training management who cares. Tools for success.
Sell 2 million - make $45,000
Sell 3 million - make $75,000
Sell 4 million - make $105,000
Ask for Mike Hanlon 478-2000

PART TIME - Gorman's Clearance Center, Southfield location.
Join the leading quality home furnishings retailer in Michigan. Thursday & Friday, 12-9pm, Saturday & Sunday 12-5:30. Ideal for homemaker returning to the job market, student or sales professional wanting to supplement income. Sales background a must. Call Jack Erickson for an appointment, during hours indicated above. 357-7774

PHONE SALES - Big $$ available, cash spiffs. In our Telemarketing Department. Top pay + commission. Homemakers & Students welcome. Hours 9:30-3pm. No experience necessary. We train. Livonia. Immediate openings. 471-0901

OUTSIDE SALES PERSON
We are expanding our outside sales staff. Experience preferred in fastener and related items. Customer base for the Detroit Metro area provided. Benefits include salary plus commission, paid vacation, Blue Cross, dental, vision, life insurance, disability insurance and 401K.
Apply or send resume to:
C & J Fastener
25136 Five Mile Rd.
Redford, MI 48239

OUTSIDE SALESPERSON
Looking for motivated person to direct the outside sales program for A1 Transmissions of Plymouth. Excellent income potential. Call Mr. Green 459-7557

PART TIME Sales: A Colgate-Palmolive Co. ideal for moms. Work 2-3 evenings, earn $250 or more per week. Call 422-7995

PEPPERIDGE FARMS
1950 Southfield
Part time position available. Flexible hours. Heavy lifting involved. Some sales experience desired.
Call, 10:30am-5pm. 642-4242
Equal Opportunity Employer
Minority/Female/Handicapped/Vet

PROFESSIONAL SALES POSITION
Excellent Surroundings
Training and Compensation
Contact: Mr. Beightol
THE PRUDENTIAL
GREAT LAKES REALTY
689-8900

Real Estate Career
Ambitious?
Conscientious?
We Want You!!!
We will train you and start you on a long term high income career. Call Mary Ann Grawl
Farmington/Farmington Hills
851-1900
REAL ESTATE ONE

REAL ESTATE
Experienced sales person to sell new homes from builder's model. Homes located in Canton Twp.
For interview call 981-1028

REAL ESTATE
Good closers with a desire to earn high commissions. No floor time. If you are tired of used residential, call Banker's Realty for the alternative
855-9000

REAL ESTATE SALES
Michigan's largest real estate company offers excellent commission structure, training, career growth & management potential. Call
Laura Prendergast
Southfield/Lathrup Village
559-2300
REAL ESTATE ONE

REAL ESTATE SALES PERSON.
Professional environment. Management who cares. Tools for success. Training, 100% program.
Sell 2 million - make $45,000
Sell 3 million - make $75,000
Sell 4 million - make $105,000
Ask for Cary, 855-6570

REALTORS
Recent expansion to South Livonia, Westland makes openings available in 2 newly updated offices in North or South Livonia. Call Bill Deacon, Century 21 Chalet 261-1200.

ROUTE SALES, part time position for western Wayne county chip distributor, Strictly commission. For more information call 326-2447

ROYAL OAK wholesale plumbing co. seeks qualified Salesperson for showroom position. Full time with benefits. Reply: PO Box 92, Royal Oak, Mich. 48068. Attenrion Kathy.

ROZ & SHERM
needs experienced flexible individual with strong background in high-fashion sales. Good salary, liberal employee discount. No evenings or Sundays. Excellent opportunity for right person. Call Karen 855-8855
(15 Mile/Telegraph)

DUKE'S HARDWARE
Salesperson wanted - Part time & full time. 24910 Ford Rd.
561-3710

SALES: Entry Level - To $30,000. Degree or 2 yrs. experience. Salary & commission, benefits. 473-7210
Steven J Greene Personnel

CELLULAR SALES
An incredible opportunity to be part of cellular's "state of the art" growth industry. The oldest and largest cellular distributor in the midwest is expanding its retail sales force. Looking for 2-3 years direct sales experience and excellent phone sales a must. Unlimited income potential including salary, commission, bonus plan, expenses and benefits. No cellular experience necessary. Training provided. Send resume to:

32825 NORTHWESTERN HWY.
FARMINGTON HILLS, MI 48018
ATTN: MANAGER OF OPERATIONS

THINKING OF CHANGING REAL ESTATE OFFICES?
Why not go with a WINNER!
- Over 135 million dollars in sales in 1989
- Four office locations making us one of the largest Century 21 franchises in Michigan
- Aggressive commission structure which has attracted many top producers
- Sincere management support
- Full-time relocation director on staff
- Recruiting and training program for new agents

Century 21 TODAY REALTORS
Call today for a confidential interview!

LIVONIA	Tom Lewarne	261-2000
SOUTHFIELD	Ron Miller	948-7100
FARMINGTON HILLS	Steve Potocsky	855-2000
REDFORD	Jon Ruud	538-2000

CAREER SALES OPPORTUNITY
For nearly 40 years a tradition of quality Real Estate Brokerage has been our Hallmark at:
Weir, Manuel, Snyder & Ranke, Inc.
Work with some of Michigan's highest-earning Real Estate Sales Associates. It's contagious. Due to an extremely active residential real estate market, a limited number of sales positions are currently available. For information about training and opportunity, call:

Rochester **Bill Jamnick**	651-3500
Troy/Birmingham/Bloomfield Hills **Jack Cloud**	689-7300
Plymouth/Northville/Canton **Jerome Delaney**	455-6000
West Bloomfield/Farmington Birmingham/Bloomfield Hills **Paul Koepke**	851-5500

WEIR, MANUEL, SNYDER & RANKE, INC.
REALTORS

RETAIL MANAGEMENT TRAINEE
Looking for energetic self starter interested in a growing company. Custom Service is our #1 product. Retail experience required.
Call David or Chuck 855-3636

RETAIL SALES
Bright, assertive & preferably experienced person for Oakland Mall & Eastland locations. Flexible hours. Hourly plus commissions. Call for interview: 853-0590

Retail Sales SALES ASSOCIATE ASSISTANT MANAGER
Part time position available for outgoing, dependable people to join our fast growing national chain. Sales experience preferred. Hourly plus bonus plan (geared to your performance or the more you sell the more you earn)
Dan Howard Maternity. 642-2233

SALES CONSULTANTS
If you are looking for a position of unprecedented growth potential, an exceptional opportunity awaits you. As one of the largest weight loss companies in the United States, we are seeking part-time sales consultants for our Livonia location.

The success-oriented candidates will possess sales experience with the ability to relate emotionally to people losing weight.

Nutri/System matches your talents with paid training, salary plus commission. Call Kim Keller, Regional Recruiter, to discuss your qualifications at (517) 694-1805

NUTRI/SYSTEM
Weight Loss Centers
Equal Opportunity Employer

SALES HELP WANTED 1-9pm, Mon-Fri. Alhambra Institute, 940 Monroe, Dearborn. Apply in person, no phone calls.

SALES MANAGER
Residential Real Estate
For a major Ann Arbor area firm. This position requires either a successful real estate sales career or management experience in banking or other related fields. A willingness to work hard is expected, as are a mature personality and an ability to be a staff, industry, and community leader. Salary will include incentives and will be consistent with expectations. Please send resume and brief letter, in confidence, to Box 750, Observer & Eccentric Newspapers, 36251 Schoolcraft Rd., Livonia, Michigan 48150
An Equal Opportunity Employer

SALES OPPORTUNITY
GTE Mobile Communications is now available in the Detroit Metropolitan area. Sales Professionals are needed to promote a third choice for Cellular users. Income $30K plus, commissions paid twice monthly, with high monthly bonuses. Applicants should possess good communication skills & a minimum of 2 years sales experience. Cellular experience preferred. Contact: E.C.I. 852-8820

SALES PERSON - needed for make-up or boutique. Part or full time. Mostly evenings. Livonia area. 477-4241 or 353-7685 or 352-8833

SALES
REAL ESTATE DEVELOPMENT COMPANY
Seeks self starter for Full time new construction sales. The ideal individual should have a strong sales &/or customer service background, strong oral & written communication & inter-personal skills required. Attention to details & a professional image a must. No real estate experience necessary. High income potential for highly motivated individual. Call 644-1760

SALES REPRESENTATIVE
Young company in the stair & mill work business. Earning potential is unlimited. Previous experience necessary. Call 8am-4pm. 583-9580

SALES REPRESENTATIVE
Full time. Previous selling experience preferred. Greater Detroit Restaurant Supply, 22400 Park, Dearborn, MI., 48124. 278-2051

SALES REPRESENTATIVE
Outstanding career opportunity with leading equipment manufacturer. Seeking individual with BA Degree and 3 years outside sales experience. Company offers salary + commission + bonus, excellent benefits and more. NO FEE.
PHOENIX PERSONNEL 478-1119

SALES REPRESENTITIVE
If you have had prior experience selling advertising for magazines, newspapers or coupons, and want to be a part of the fastest growing publishing firm in Detroit, send your resume to: MarketPlace Publications, M.H. Gauthier, 2701 Troy Center, Su. 430, Troy, MI., 48084. Salary/commission, health & dental benefits, existing accounts, protected territories and bonus incentives.

SALES REP: To $35,000 (base plus commission). 3-5 yrs. office supply experience. 473-7210
Steven J Greene Personnel

SALES/TELEMARKETING
Excellent hours, 10-3pm. Unlimited earnings, located in Plymouth area, good communication skills required. Please call between 10-3pm Mon thru Fri. 459-4768

SEEKING high volume sales person with strong following in better womens fashion. Excellent benefits & opportunities. Must be honest, rsponsible & dependable. If you meet these qualification please send resume & references to: Box 742 Observer & Eccentric Newspapers, 36251 Schoolcraft Rd., Livonia, Michigan 48150

SIBLEY'S SHOES IS HIRING NOW!
Full time positions in Novi. For Michigan's Largest Florsheim Dealer. Immediate openings with tremendous opportunities for advancement in shoe sales. Experience desired, but willing to train bright persons. Benefits include: paid medical, dental, life insurance, vacation, plus other fringes. Apply in person to: Mr. Richards, Ms. Sibley, Twelve Oaks Mall.

TELEMARKETERS
Experienced only.
Hourly plus commission.
Call 532-4067

TELEMARKETERS WANTED
by growing National Wholesale distributor - telesales and/or fragrance sales experience required, well established customer base, full or part time available.
Call Mr. Fleischer 353-8862

TELEMARKETING SALESPERSON
Full & part time. Enthusiastic & motivated. Experience a plus. Call 8:30am-5:00pm. 258-8871

TELEPHONE PROFESSIONALS
Needed to inform senior citizens about health care products and programs. Base salary plus commission. Low-key presentation. Only talented, caring persons need apply. ($25K-$35K). Call Susan, Mon. thru Fri., 9-5. 261-2990

THE NUMBER 1 INDUSTRY of the 90's, with 500 million in sales seeks individuals with the ability to recruit, train, and manage a sales team. Thorough training & support for 5 figure income first year. Lifetime opportunity for a motivative person.
Call 11am to 2pm 478-3842

TELEMARKETING
BIRMINGHAM THEATRE SUBCRIPTION SALES
Enthusiastic, dependable people needed for 5:30 pm - 9:30 pm shifts

IF YOU HAVE:
- A Pleasant Phone Voice
- High motivation
- Sales Experience

Professional training provided if you are looking for a rewarding position with:
- Excellent Base Pay
- Substantial Commissions

540-1707
12 Mile/Telegraph area

TRAVEL AGENTS With outside sales experience and following to work on revenue commission in an agency equipped with latest in computer technology. If you have a good following and wish to be your own boss inquire by Sending your resume to: Box 688 Observer & Eccentric Newspapers, 36251 Schoolcraft Rd., Livonia, Michigan 48150

STEEL SALES
AMBITIOUS, INNOVATIVE, COMMUNICATIVE, TENACIOUS, RESILIENT, RESOURCEFUL, INDUSTRIOUS WITH HIGH SELF ESTEEM.
IF YOU HAVE THESE QUALITIES AND ARE NOT SATISFIED WITH YOUR CURRENT LEVEL OF INCOME (NO MATTER HOW HIGH), SEND YOUR RESUME TO:
R. A. S./ADVANCE STEEL CO.
9835 FRENCH RD.
DETROIT, MICH. 48213

TELEMARKETING
A mid sized financial services corporation in Troy has immediate part time openings for Telemarketers. Responsibilities will be phone prospecting for potential computer buyers. Must have good phone & communication skills. Morning or afternoon hrs; $5 per hour. To start July 23 or as soon after as possible. Call the Manager of Human Resources at: 641-9797

TOP OPPORTUNITY
Sell America's number 1 consumer product - REAL ESTATE. Demand is high & so are the rewards! Start building a strong career. Inquire about our career sessions. Call
CENTURY 21 HARTFORD
478-6000

TOP RATED Detroit Radio station is seeking an Account Executive with minimum 3 yrs. Outside Sales experience. The ideal candidate will be an energetic, motivated, take charge individual with the ability to develop new business. Send resume to: Box 728, Observer & Eccentric Newspapers, 36251 Schoolcraft Rd., Livonia, Michigan 48150
An Equal Opportunity Employer

VERTICAL BLINDS RETAIL Outlet store salesperson needed. Hourly wage ± excellent commission. Experience preferred/willing to train.
Call Linda 357-4710

WANTED - 50 people to try exciting new weight loss program and earn $$$. Lose weight and make money. Call, leave message788-7788

ALE
PROFESSIONAL CAREER
DYNAMIC POPULAR PRODUCTS
EXCELLENT BENEFITS
GENEROUS COMMISSION SCALE
PAID TRAINING
PAID VACATIONS
MANAGEMENT OPPORTUNITIES
Apply in person at: Waterbed Gallery, 32975 Schoolcraft, Livonia. Or, 14886 S. Telegraph, Taylor.

507 Help Wanted Part Time

ASSISTANT WITH basic graphics or drafting experience. Mornings, 5 days a week. Interest in photography and mapping helpful. Farmington area. Call Nancy: 477-4683

BOOKKEEPER - FULL CHARGE
to carry books from data entry thru financial statements on computerized system. Start 1 day a week, likely to expand to full time. Three years experience, college degree required. Call Ben 557-7030

BOOKSTORE CLERK (Garden City) mature, reliable, dependable. Ideal for senior citizen, will train, afternoons. Phone, 421-8683

CARPET CLEANER - Related experience not necessary. Evenings. $5.50 to start. W. Bloomfield. Call, 8:30am-6pm 682-7448

CLERICAL
Busy real estate office in West Bloomfield needs part-time office help, 5-8pm. Phone skills, light typing & people-skills.
Ask for Jackie or Nancy 737-9000

COOL JOBS, HOT TIMES
With a Midwest Publishing job, you can have your days free to enjoy summer fun while you spend evenings earning good pay. We have part-time telemarketing openings for high school graduates and students.

These jobs include paid training, a fun work environment, group activities, a college scholarship program and the chance to make Midwest a full time career.

To qualify, you need good telephone and communication skills. We're looking for ambitious people who want to succeed in a growing business. Call Midwest today after 5:30pm at 421-7435 or 559-4330

DREAM JOB! Set your own hours & pay check, average $15 an hour. Have fun, earn money plus free $300 sample kit. Christmas Around the World Party Plan is back by popular demand! Now featuring Halloween, Thanksgiving, & Religious. Ideal for Mom's, full time workers & college students. Attend Open House to view over 300 products on Wed., July 25, 10am-9pm. Location: Dillon Inn, 12 Mile Rd. at Orchard Lake Rd. & I696 in Farmington Hills.

INTERIOR DESIGN ASSISTANT
Experienced; part time, 6 hrs. daily for downtown Birmingham office.
645-1533

JANITORIAL HANDY Person for Westland company. Part time, flexible hours, experience required. Call during business hours: 326-6666

LADIES give yourself the perfect gift, your own business. Sell UndercoverWear Lingerie at home parties. Unlimited earnings, free training, small investment. 349-6225

LOSE WEIGHT - make money. If you have 5-50 lbs. to lose I have a career for you. Earn up to $1500/part time or $2700/full time. 748-9664

LOVE TOYS & KIDS?
Demonstrate Discovery Toys. Earn free kit, set your own hours, enjoy promotional benefits. Sue, 427-2686

MATURE SALES help for wallpaper store, Livonia area. 2 nights, 1 weekend. Call 427-5600

NEED EXTRA MONEY? Part time phone work available evenings Mon. thru Thurs., 5-9pm & Sat. 10-2pm. Excellent base wage plus commission. Will train the right persons. Call only for directions. 476-7355

OFFICE HELP, temporary part-time, Farm. Hills. Bookkeeping abilities & neat handwriting. Call Thurs after 3pm, or all day Fri. 471-3121

SECRETARY - PART TIME
Oakland Mall area. Available to fill in as required on short notice. Computer, word processing & telephone skills required. Call 597-2590

PART TIME OFFICE HELP
Phone experience helpful.
Telemarketing.
478-7750

RECEPTIONIST - PART TIME
Chiropractic office. Some insurance work. Experience helpful. Novi area. 477-1240

RECEPTIONIST - 3 days, Town Center/Southfield, must be mature, like people and have a pleasant telephone voice. Call Barbara 351-2602

RECEPTIONIST
Full & part time positions available for optometrist office in 12-Oaks Mall. Some evenings and weekends required. Will train. 349-3377

RECEPTIONIST - part time, oral surgery office, Birmingham Troy area. 2½ days per week. Dental or medical office experience necessary. Call 11am-4pm 647-2191

RECEPTIONIST needed evenings and weekends. Call Ann: 851-6700

RECEPTIONIST/Switchboard - part time, near Metro Airport. Experience helpful but not necessary. Call Suzanne or Connie between 9am-3pm. 946-1120

RECEPTIONIST
If you have good communication skills, like talking on the phone and are looking for a part-time job with flexible daytime hours - give us a call. This fast paced real estate office can use you. Some typing required. Ask for Joan 855-2000

SALESPERSON needed for pet shop, 25 hrs. per week. Over 21 yrs. Apply in person only. Amazing Animals, 36374 Ford Rd., Westland.

SECRETARY - part-time for local real estate office. Some typing, phone & filing skills needed. Call Marilyn Henry at 459-8222

TELEMARKETING - Financial Industry, Mon.-Thurs. 1:30-4:30pm. $8-$12 per hour plus bonus. Birmingham non-smoking office. 644-7730

508 Help Wanted Domestic

ATTENTIVE Babysitter needed Tues-Wed-Fri. to care for 3 & 10 month old. Year round position. 13 Mile-Orchard Lake Rd. $4 per hour. Call 681-4257 or 737-1848

A1 BABYSITTER - HOUSEKEEPER Live-in for 3 children, non-smoker, experience preferred, references required. W. Bloomfield. 855-4463

TEACHER needs experienced babysitter in my Farmington Hills home for 2 children before & after school. References required. 478-7895

BABYSITTER - CARING and reliable needed for teacher mom's 2 young children, Tue., Wed., & Fri. Some driving, begin end of Aug. 14 Mile/Northwestern. 851-0811

BABY SITTER - College student. References. Part-time days. West Bloomfield. Days: 355-0110 After 6pm & weekends. 682-7933

BABYSITTER for children, 3 years & 2 months. Must be dependable & loving. In my Westland home. References. 721-0381

BABYSITTER for 4 month old in our Livonia home. Full time starting mid-August. Non-smoker with references, after 6pm. 591-7718

BABYSITTER in our Plymouth home or your home for infant, 2-3 days, 8:30-6, non-smoker, reliable, friendly, salary negotiable. 455-3077

BABYSITTER - In our Livonia home. 2 children, 2 days per week. Non-smoker. References & own transportaion required. 462-6258

BABYSITTER
Live in or out.
Own transportation preferred. 546-9036

BABYSITTER - Loving & mature for 3 girls in my Southfield home. Full time position afternoons, good pay. Call before 2PM 827-7099

BABYSITTER NEEDED
For summer. Full time days. Your home or mine. Livonia area. 462-9248

BABYSITTER needed. Mon-Fri, 8-5:30 in our Dearborn Heights home. Salary negotiable. 594-3464 days, 441-2117 eves.

BABYSITTER
needed to babysit outside of their home, flexible hours, $5/hour. 644-2490

BABYSITTER Needed for 1 child, 3½. Evenings/days occasionally. Transportation preferred. Teenagers welcome. Rochester 652-2108

BABYSITTER NEEDED
part time evenings, prefer teenager Novi/Farmington Hills area. 349-4721

BABYSITTER NEEDED-full time, permanent for 1 infant in our 6 Mile/Newburgh area home. Non-smoker. References required. 462-0732

Babysitter parttime - Nights for 1 child. Students welcome. References required. Farmington. Days 553-4910; Eves. 661-2946

BABYSITTER: Part-time needed for toddler. My Novi home only! References required. Leave message. Call 624-8893

BABYSITTER Responsible, for 7 month old in Bloomfield home. Hours 8am-5pm. Non-smoker. References, own car required. 661-0010

BABY SITTER - reliable person to baby sit 4 year old boy in my home, 2-3 nights a week, Inkster/Cherry Hill. Call Denise before 4pm: 563-2393 After 4:30pm, 271-4869

BABY SITTER, reliable, needed to care for my A.M. kindergartner in your home afternoons until 5pm starting in Sept., Harlan School District, 17 & Adams area. References. Call after 5:30pm, 540-9559

CHILD CARE for infant. Starting Sept./Oct. in my Farmington Hills home. Non-smoker. References. After 7pm. 626-7240

CHILD CARE/Housekeeper needed 2-3 days a wk. for 2 adorable girls in my W. Bloomfield home. References, reliable transportation. 681-5219

CHILD CARE in my Cranbrook school home, toddler & infant, Mon - Thurs, beginning Sept, non smoker. References required. Days 645-3639 Eves 644-8677

CHILD CARE in my Cranbrook School home, 1 yr. & 4 yr. old, Mon.-Tues.-Wed., 7:30-5 for school year. Some driving, non-smoker, references required. 646-1365

CHILD CARE Needed for 6 yr. old & 10 yr. old boys in Isbister Elementary School area of Plymouth. Permanent position starting Aug. 20 includes before & after school hours. Mon.-Fri. in your home. References required. After 5pm 455-9112

CHILDCARE - 2 boys, 10 & 13 from 9-6pm, Mon-Fri begin Aug. 6. Need car & references, salary negotiable. Farm. Hills, after 6pm. 788-1644

CHILD SITTING For 2 airline personnel children 4 & 7 years. Average 14 days/month and weekends. Novi area. Leave name & number w/ answering service (517) 483-9191

CHRISTIAN FAMILY needs personal caretaker/light housekeeping for adult couple in Novi, afternoons, evenings & weekends. 247-5677

COMPANION HOUSEKEEPER for older woman in Birmingham for 2 weeks beginning July 24th. 626-0217

PROFESSIONAL COUPLE seeking daycare for 2 children in our Northville home, Mon-Fri days, excellent salary. Call 313-349-5526

DAY CARE WANTED - Our home, Highland/Milford area to care for our 14 month old. 3-5 days per week. 313-887-8275

EXPERIENCED, loving babysitter needed to care for active 3½ year old boy in our Farmington Hills home Mon.-Fri., 8am-6pm. Own car, non smoker, references required. Offering good weekly salary. Call Mon.-Fri. before 5pm, 1-761-3581 After 5pm, 788-2448

GROSSE POINTE
EMPLOYMENT AGENCY
885-4576
60 YEARS RELIABLE SERVICE
Needs experienced Cooks, Nannies, Maids, Housekeepers, Gardeners, Butlers, Couples, Nurse Aids, Companions and Day Workers for private homes.
18514 Mack Avenue
Grosse Pointe Farms

HARD WORKING, mature person male/female for my small but growing housekeeping business, part of 3 person team. Days, leave message 352-8368 or after 8pm 354-1775

LIVE-IN/CHILD CARE/ COOK
Top salary and benefits for the right person. Child care for one 3 year old and 1 infant. Mature, references, experience and driver's license required. Non-smoker. Birmingham, call Mon - Fri, 9-5pm. 642-2140

LIVE IN NANNY/HOUSEKEEPER - in W. Bloomfield for 2 children. Must love children & be energetic. Excellent pay & benefits. Separate living quarters. 6 days. Non-smoker. References required. 855-6369

507 Help Wanted Part Time

RECEPTIONIST
Progressive Insurance Co. in Southfield is seeking 2 candidates for this job share position who enjoy working with the public and has the ability to deal effectively with people. Will work 5, 8 hour days over a 2 week period. Minimum 1 yr experience as a receptionist or directly related experience. Typing skills (35wpm) required. Excellent working conditions. Send resume or apply Mon.- Fri. 12-4pm.
Cuna Mutual Insurance Group
Human Resources & Benefits
15800 Providence Dr.
Southfield MI 48075

SECRETARY - part time p.m. Good typing skills, some bookkeeping knowledge, pleasant phone manner required. W. Livonia area. Call for appointment, 462-9696

SECRETARY - 3 days, Town Center/Southfield. Experienced secretary/word processor. Quality position in professional surroundings. Good grammer basics and experience with Word Perfect 5.0. a must. Call Barbara at 351-2600

TWICE MONTHLY house to house delivery in Livonia.
Call American Field Marketing
946-8520

YOUTH WORKER - Part time weekends needed to work with teens in small group home in Westland. Call Carolyn at 728-3400

508 Help Wanted Domestic

ATTENTIVE Babysitter needed Tues-Wed-Fri. to care for 3 & 10 month old. Year round position. 13 Mile-Orchard Lake Rd. $4 per hour. Call 681-4257 or 737-1848

A1 BABYSITTER - HOUSEKEEPER Live-in for 3 children, non-smoker, experience preferred, references required. W. Bloomfield. 855-4463

TEACHER needs experienced babysitter in my Farmington Hills home for 2 children before & after school. References required. 478-7895

BABYSITTER - CARING and reliable needed for teacher mom's 2 young children, Tue., Wed., & Fri. Some driving, begin end of Aug. 14 Mile/Northwestern. 851-0811

BABY SITTER - College student. References. Part-time days. West Bloomfield. Days: 355-0110 After 6pm & weekends. 682-7933

BABYSITTER for children, 3 years & 2 months. Must be dependable & loving. In my Westland home. References. 721-0381

BABYSITTER for 4 month old in our Livonia home. Full time starting mid-August. Non-smoker with references, after 6pm. 591-7718

BABYSITTER in our Plymouth home or your home for infant, 2-3 days, 8:30-6, non-smoker, reliable, friendly, salary negotiable. 455-3077

BABYSITTER - In our Livonia home. 2 children, 2 days per week. Non-smoker. References & own transportaion required. 462-6258

BABYSITTER
Live in or out.
Own transportation preferred. 546-9036

BABYSITTER - Loving & mature for 3 girls in my Southfield home. Full time position afternoons, good pay. Call before 2PM 827-7099

BABYSITTER NEEDED
For summer. Full time days. Your home or mine. Livonia area. 462-9248

BABYSITTER needed. Mon-Fri, 8-5:30 in our Dearborn Heights home. Salary negotiable. 594-3464 days, 441-2117 eves.

BABYSITTER
needed to babysit outside of their home, flexible hours, $5/hour. 644-2490

BABYSITTER Needed for 1 child, 3½. Evenings/days occasionally. Transportation preferred. Teenagers welcome. Rochester 652-2108

BABYSITTER NEEDED
part time evenings, prefer teenager Novi/Farmington Hills area. 349-4721

BABYSITTER NEEDED-full time, permanent for 1 infant in our 6 Mile/Newburgh area home. Non-smoker. References required. 462-0732

Babysitter parttime - Nights for 1 child. Students welcome. References required. Farmington. Days 553-4910; Eves. 661-2946

BABYSITTER: Part-time needed for toddler. My Novi home only! References required. Leave message. Call 624-8893

BABYSITTER Responsible, for 7 month old in Bloomfield home. Hours 8am-5pm. Non-smoker. References, own car required. 661-0010

BABY SITTER - reliable person to baby sit 4 year old boy in my home, 2-3 nights a week, Inkster/Cherry Hill. Call Denise before 4pm: 563-2393 After 4:30pm, 271-4869

BABY SITTER, reliable, needed to care for my A.M. kindergartner in your home afternoons until 5pm starting in Sept., Harlan School District, 17 & Adams area. References. Call after 5:30pm, 540-9559

CHILD CARE for infant. Starting Sept./Oct. in

515 Child Care

CHILD CARE - licensed home, 10 Mile & Greenfield. 12 yrs. experience, full time, infant & up. Also enrollment for fall, ½ day kindergarten, Schoenhals School. 557-4872

CRADLES & TOTS DAYCARE
First week free. Experienced teachers on staff. Fun, loving environment. Call Rita 949-0752

DAY CARE HOME
Has 3 openings, all ages, full time, meals & snacks provided. Plymouth Canton area. Call. 981-5567

ENERGETIC, fun loving nurse has new openings in Farmington Hills licensed day care home. Great references. Non smoking. 661-8232

EXPERIENCED CHILDCARE in my spacious Bloomfield home. Small group, personalized care. Near Middlebelt & Long Lake. 626-2728

LPN to care for your newborn. Safe, loving Royal Oak home. Licensed, references. Furnished Nursery. Start Sept., 7:30am-5:30pm 541-4078

OPENINGS FOR full & part time quality child care at Livonia area center. Enrolling now for fall. 427-0233

PEGGY'S DAYCARE-PRESCHOOL
providing loving individual care for your peace of mind. Licensed. 14½ Mile/Crooks, Royal Oak. 435-2023

REGISTER now for fall classes at Babes Academy in Southfield. For daycare, preschool or kindergarten information call 443-0686

516 Elderly Care & Assistance

AFFORDABLE ELDERLY CARE
30 Years experience
24 hr. care available
Liberty Agency 420-2300

A Free Nurse Assessment
Visit in your Home
HOME HEALTH CARE
Screened, RN supervised, Insured
Aides Nurses
24 hours - 7 days
357-3650
Professional Health Care Personnel

CHRISTIAN FAMILY needs personal caretaker/light housekeeping for adult couple in Novi, afternoons, evenings & weekends. 247-5677

EXPERIENCE LADY will provide quality care for elderly, including insulin preparation and medications. Flexible schedules. Call: 477-2382

PINEWOOD MANOR
ADULT FOSTER CARE
Reputable Home for the Elderly. Kind and loving family atmosphere. Home set on 10 acres in horse farm community. 30 minutes North of Rochester. Semi-private for male and female. Reasonable private pay rates. Call for brochure.
664-4090

518 Education & Instruction

Art & Crafts lessons - Private/Group
English Tutoring
Adult Counseling including Stress Management 522-8774

NEED A JOB?
NEED TRAINING?
No Cost Training
For residents of Oakland County (excluding Pontiac area) who are unemployed or underemployed. This is an excellent opportunity to train for a rewarding career as a Word Processing Secretary, Legal Secretary, Computer Operator, Computer Accountant or Medical Transcriptionist. Training at our Madison Heights & Southfield locations. We are an Equal Opportunity Employer. For information call Ms. Brown at 585-9203
CALL NOW!!
CLASSES STARTING VERY SOON!!

PIANO LESSONS plus voice, organ, clarinet & percussion in your home. Popular & classical. All ages, piano rental available. The Assoc. of Music Teachers 851-5423 or 525-0829

TENNIS INSTRUCTION - Why pay tennis club rates. College student, States Champion available for private/group lessons. 355-3547

THERAPEUTIC MASSAGE
CAREER DEVELOPMENT
State Licensed School
WRITE OR CALL:
Health Enrichment Center
408 Davis Lake Rd.
Lapeer MI 48446
(313) 667-9453
FIND US IN THE YELLOW PAGES

WORD PROCESSING TRAINING
One-on-one instruction
Learn WordPerfect on an IBM PC
On-site available. 476-2508

520 Secretarial & Business Services

MAIN ST. SECRETARIAL SERVICE
For all your personal and business needs. Word processing, Mailing labels, resumes, copying and bulk mailings. Fast professional service.
455-4181

"OFFICE ANSWER"
Affordable & experienced word processing, spreadsheet, transcription & more for your business letter, report, term paper, resume, etc. We have customized telephone answering ($32), FAX, copies, mailing labels, text merge, business cards & letterhead, package shipping, bulk mail & office rentals. We print Laser, Inkjet, wide carriage.
Now! 344-0098 Southfield: 557-2434

SECRETARIAL SERVICES
Resumes, Dictation, Bookkeeping on Lotus, Word Processing
Our computer - flexible hours
Model Office, Inc. 534-8762

522 Professional Services

DON'T BUY your computer accounting system sight unseen. Let us show you how our systems will meet your needs. Sales/Service/Support. Call AIS 557-7030

MANICURES/WRAPS/PEDICURES. Licensed, reliable. At your convenience, 7 days a week. 545-6054

NEED COMPUTER SERVICES? Word Processing, Brochures, Desk Top Publishing, Type Setting, Mailings, Training. 545-4544

RESUMES THAT WORK!
Let us write your resume to
LAND A BETTER POSITION
Professional Writing
Quality Printing
Documented Results
24 Hour Service
FREE:
"Interview Techniques" with order
Call for appointment
559-5547

WEDDINGS VIDEO TAPED
New business. Special rates. Cameraman with 3 years in T.V. & Cable. Call, Fred. 565-6684

523 Attorneys Legal Counseling

AEROSTAR 1986 universal conversion, loaded, excellent condition, 85,000 miles. $7200. 261-2507

DIVORCES: Do it yourself. Lawyer assisted, starting at $175. Monday thru Friday 9am-5pm. Simple uncontested. 1 (800) 535-7047

PROPERTY DIVISION? Alimony? Free Phone Advice 8 - 6:30
Free written Information.
Atty. F. Dixon since 1980. 540-3640

600 Personals

ADOPTION - Loving couple wanting to share home and hearts with special little ones. Large extended family. Lots of love and hugs to give. Call collectTery & Dennis 932-4053

ADOPTION: Loving childless couple wishes to adopt infant. Full time mother & devoted professional father promise unlimited love, devoted grandparents & good education. Please call Kathy or Rick collect, 313-824-9266

ALONE & SINGLE?
Free brochure. Date-Mates Inc., Box 2080-AB7 Decatur, IL 62624-2326; 1-800-345-MATE.

DATING CLUB - Lifetime membership. $1400/best offer. Must sell - getting married! W. Bloomfield area. Ask for Stanley after 6pm: 681-3720

DEAR Ms. Helen Hickman. Please contact Carl as soon as possible. Urgent, Carl. 534-3535

DIABETES
If you know someone with diabetes, help us help them. Henry Ford Hospital, The Department of Ophthalmology, is seeking volunteers for a research study which may prove productive in the prevention and/or treatment of diabetic retinopathy. Volunteers should be between the ages of 18-72, be Type I or Type II diabetic, have no previous history of laser treatment or surgery of the eye, should not be of childbearing age. For further information call weekdays between 8:30AM-5PM, 876-7283

PRAYER TO ST. Clare. Pray 9 Hail Mary's once a day, for 9 days, on the ninth day, publish this prayer, and wish for 3 things. Even though you don't have faith your prayers will be answered.

Sacred Heart of Jesus be praised, honored, adored, glorified throughout the world now and forever. Pray for us. St. Jude helper of the hopeless, worker of miracles, pray for us. Say 9 times a day for 9 days then publish. Request will be granted.

WANTED - WITNESS to accident morning of Aug. 10, 1989, approximately 7am. Eastbound 8 Mile at Haggarty. You gave me your card, police discarded it. Please contact me ASAP AT P. O. Box 339667, Farmington Hills, MI 48333.

WEDDINGS
Minister will marry you anywhere - home, yard or hall. All Faiths.
437-1890

518 Education & Instruction

ALLIED HEALTH CAREERS AT SCHOOLCRAFT COLLEGE-RADCLIFF
We Offer Fully Accredited Training for Jobs in:
Medical Assisting
Medical Laboratory Technology
Medical Record Technology
Medical Transcription
Occupational Therapy Assistant
Financial Aid available for qualified applicants.
Job Placement Assistance Available.
Call 462-4410 for Fall enrollments,
1751 Radcliff Street, Garden City

602 Lost & Found

FOUND: Alaskan mix, male. Found at 275/Van Bourne area on 6-27. 533-7153

FOUND-miniature German Shepherd, female, choke chain only. July 15, 11 Mile/Evergreen. 355-3892

FOUND - RABBIT. 451-0686

FOUND: Shepherd/Lab mix, white female puppy, no collar. 5 Mile/Beech area, 6-7 mos. old. 534-4697

FOUND - Yorkie mix, male, silver/brown, 10 pounds. Near Pine Lake. Call 681-2834

LOST - Blue topaz bracelet. Lost at 12 Oaks Mall or Ground Round. Ask for Melissa: 464-7949 or 851-7999.

LOST: CALICO Cat. Name: Patches. Square Lk./Telegraph. Red collar, old & sick. Reward! 333-3434

LOST CAT: Gray/white male, green eyes, fur shaved on side. 13 Mile/Orchard Lk. 855-1561

LOST: Cat, yellow & white tiger, male. Middlebelt & Long Lk. Call 682-8338

LOST Family cat. 14 Mile between Lasher & Telegraph. Long gray hair Persian, copper eyes. 644-1361

LOST: Female calico cat, missing from Meadowbrook Park area, 9 Mile/Haggerty. Reward. 474-3481

LOST: Gold Nugget bracelet at Farmington Festival. If found contact Shirley at: 474-3908

LOST: Large orange-yellow cat. Lone Pine & Franklin area. 626-4944 or 642-6937

LOST male german shephard. Red eye. Goes by Rocky. Reward! 522-2440

LOST: Male German Shepherd, 7 Mile & Inkster area. Reward!! Call 471-5133

LOST SMALL 4-5lb. gray female tabby cat wearing white flea collar. 17 & Telegraph area. If you have information please call.540-0926.

LOST 2 concert tickets for Alabama & Clint Black, for July 21. Lost on 5 Mile between Merriman & Levan. $5 reward. Ask for Lisa, 464-8421

603 Health - Nutrition Weight Loss

AUGUST SPECIAL
Weight Control with hypnosis, register now. 656-9584

BIGGER ISN'T always better. Lose weight safely with new diet disc program. (Need distributors) 458-6333

LOSING WEIGHT$$$
If you have 5-55 lbs. to lose, we have a Dr. recommended program for you to use. 358-9817

WANTED - 50 people to try exciting new weight loss program and earn $$$. Lose weight and make money. Call 788-7788 Leave message

100 PEOPLE WANTED. We'll pay you to lose up to 30 lbs. in the next 30 days on new homeopathic diet disc program. Also have kosher program. Call Bea: 748-9294

604 Announcements Notices

SCUBA DIVING LESSONS
$165 Complete Course
All Seasons Diving Co.
Romeo. Call 752-5153

606 Transportation & Travel

AMERICAN AIRLINE Tickets (4)
July 26 - Aug 2. Detroit to San Francisco. Asking $270 each. Call after 6pm. 981-1149

UNITED AIRLINES: (4) $35 off coupons. $20 each, or $70 lot. Call after 6pm, 453-4215

700 Auction Sales

OVER 500 ITEMS. Household, bicycles, collectibles. Sun., July 22, 1 PM. Dearborn Hts, PLAV Hall, 25222 Warren Rd., J. C. Auction Service: 453-2975

TO BE SOLD AT PUBLIC AUCTION
Pursuant to Michigan law #257.252 the following abandoned or junk vehicles on July 25th-1990, 9am Tri County Towing, 24111 Telegraph, Southfield an 86 Ford, 9:15am Southfield Towing, 21201 Telegraph, Southfield, 1976 Ford Station Wagon & 78 Olds. 9:30am Tel 12 Towing, 23111 Lahser, Southfield, 87 Dodge. 9:45am Am-Tow Towing, 31168 W. 8 Mile Rd, Farmington Hills, 68 Ford, 85 Ford, 86 Chevy station wagon, 10:05AM Wixom Collision, 30290 Beck Rd, Wixom, 73 Ford, 76 Ford, 84 Plymouth Station Wagon, 10:20am Interlakes Towing, 2326 East West Maple, Walled Lake, 1980 AMC. 10:45am B & B Towing, 934 Ann Arbor Rd, Plymouth, 77 Olds, 82 Pontiac, 11:10am Haversticks Towing, 37501 Cherryhill, Westland, 78 Plymouth, 79 Chevy, 11:35AM, Baileys Towing, 29333 Hildebrandt, Romulus, 85 Ford Station Wagon, 11:55am Crov's Towing, 38573 Grant, Romulus, 77 Ford, 12:30pm, Brewers Towing, 1763 Plymouth, Ann Arbor, 1981 Plymouth. Any questions Michigan State Police. 473-1021

700 Auction Sales

COIN OPERATED AMUSEMENT MACHINES, pool tables, jukeboxes, video games, pin ball machines. Saturday, July 28. Inspection 10am - Auction. 11am. 13188 Wayne Rd. (corner Wayne & Industrial Rd.). 422-2111

MILLS KITCHENS
PUBLIC AUCTION
WED. JULY 25, 10am

26732 Grand River, Redford, between Beech & Inkster Rd.
2780 sq. ft. building, Ford van, all cabinet displays, appliances, hardware, workshop tools, laminates & materials, plumbing & electrical supplies, and much misc.!
Call for brochure:
Whalen Auction Service
Plymouth 459-5144

PUBLIC AUCTION
SUN. JULY 22, 1pm
48480 Seven Mile, Northville Twp., between Beck & Ridge Roads. 1994 Chevy Celebrity - loaded, stake truck, dump trucks, engines & transmissions, auto parts, tools, Oliver tractor, lawn tractors, snow plows, brick, and much misc! Owner: Zhmendak Family
Whalen Auction Service 459-5144

RJM PUBLIC AUCTION
Sat., July 21, 11AM
ANTIQUES & COLLECTABLES
873 N. Mill, Plymouth
Inspection morning of sale, 9AM. Oak furniture, glassware, china, scale. Also vehicles, floor sweeper, snowmobile, office partitioning, electrical supplies, tools, computer flooring, soft-serve ice cream machine, little bit of everything. 25% cash day of sale. For more information call R.J.Montgomery & Assoc. 459-2323FAX 459-2524

STOFFER
ESTATE AUCTION
Furniture - Antiques - Misc.
We will have a public auction at 570 North Steinbach Road, Dexter, MI. (take Jackson Road to Parker Road then north to Gross then west).
SUN. JULY 22 AT 11:30 AM
Owner: Estate of Ella Stoffer
Braun & Helmer Auction Service
Lloyd Braun Jerry Helmer
Ann Arbor Saline
665-9646 994-6309

701 Collectibles

DEPT. 56 Dickens Village, retired pieces & limited editions. 464-7963

DOLLS, 1940's & 50's. 525-0394

JIM CLARY Framed print "Edmund Fitzgerald" $1650. Call eves. 765-4796

NATIONAL GEOGRAPHICS, 1940 to 1990. Complete set, make offer. Call 535-8693

NORITAKE fine china, Prelude, service for 8, extra pieces. Perfect condition. 373-2376

PORCELAIN Xavier Roberts Cabbage Patch Dolls, the first 2 sets made (6 dolls) in original packing & boxes. 344-1626

702 Antiques

JULY SALE
...now in progress at
THE GREAT MIDWESTERN ANTIQUE EMPORIUM
5233 Dixie Hwy.
Drayton Plains
10-40% OFF
...all cash-and-carry sales on merchandise priced at $1 or more. Shop everyday (except Monday), 10-5pm, in air conditioned comfort.

ADRIAN ANTIQUE MARKET
JULY 22, 8-4PM
Lenawee County Fairgrounds
Adrian, MI. Available space for 150 dealers with quality antiques and collectibles. Rain or shine.
Admission $2. (517) 263-3115

ADRIAN
ANTIQUE MARKET
JULY 22, 8AM-4PM.
Lenawee County Fairground
Adrian Michigan
Available spaces for 150 dealers with quality antiques & collectibles.
RAIN or SHINE - ADMISSION $2
517-263-3115

ALL ANTIQUES BOUGHT
Postcards, old movie magazines, antique & paper dolls, toys, Shelly china, military. 348-3154, 348-7984.

ANTIQUE AUCTION
JULY 22, 11AM
PREVIEW AT 9AM
15 Hummels, Victorian Hall Seat, Curved Glass China Cabinet. French Brass Victorian Mantel Clock. Nippon Vases, Carnival Glass.
MANY MANY MORE ITEMS!!
VFW HALL 24222 W. Nine Mile Rd. Southfield. W. of Telegraph.
FOR INFORMATION..554-1012

ANTIQUE Bedroom Set - full sized bed, chest, and vanity with mirror, $500 firm. 451-1057

ANTIQUE DESK - Circa 1985, trestle style, 34x72, beautiful if refinished, $300. 375-0087

ANTIQUE OUTDOOR SALE
Sat-Sun., July 21-22. Grand River Merchants Antique Market of Williamston, the Heart of Antique Country. Located just N. of I-96, Williamston exit 117, N. to stoplight and 1 mile W. to 1039 W. Grand River. Special prices, lots of variety.
517-655-1350

ANTIQUE SHOW & SALE
Meadowbrook Village Mall, Rochester, Mi. Adams & Walton Rds. July 19-22, mall hours.

ANTIQUES ON MAIN
See our fine 25 dealer shop ranging from Victorian to '50's, furniture to linen, country to jewelry. See our lovely wicker and rattan.
Don't miss the original DICK TRACY momentos.
115 S. Main Royal Oak
Mon. - Sat., 10-6 545-4663

ANTIQUE 3 shelved wood bookcase; liftup glass doors. $275. 540-6180

ATTENTION
See ad 708. Estate Sales By Echoes. Troy Condo, Lake Orion Farm.

702 Antiques

BARBER CHAIR, red with white porcelain, antique cash register, showcase 70" long, also dryers. Make offer. 425-2424 or 421-2158

BEDROOM SET-German 9 piece solid oak. Broyhill formal dining room table & chairs. 879-0448

BED: 1910 Rockwood, dresser, chest-of-drawers, excellent shape. Must see! $1800./best. 453-4581

BOSTON ROCKER, hand-carved walnut bed, iron kitchen utensils, copper coffee pot, antique wall clock, student desk, sterling & wood items. 852-2519

BRASS BED, large post full size, with box spring & mattress, plus other antiques. 626-1254

CHINA CABINET - Curved glass, excellent condition. 427-5358

DEALERS
Antiques, collectibles, unique items. 10am-6pm, Mon. thru Sun. 31960 W. 8 Mile Rd., Livonia.

EDWARDIAN mahogany sideboard, $325. Dresser, solid cherry, mahogany drawers, original sandwich glass knobs, $275. July 19,20th, 10am-4pom. 29176 Hemlock Ct, between 10 & 11 Mile, E. off Middlebelt.

ENGLISH OAK Dressing table - $425. Lincoln rocker - $195 + other pieces. After 5:50pm: 851-6608

FLEA MARKET
ROYAL OAK
Antiques & Collectibest
Every Sunday, 9-4
Free Admission, Free Parking
316 E. 11 Mile

HITCHING POST
ANTIQUES MALL
Michigan's Finest Antiques Mall
Over 40 Quality Dealers
Under One Roof
On M-50 near M-52
TECUMSEH, MICH.
(517) 423-8277
Open 7 Days, 10am-5:30pm

MIDWEST'S LARGEST SELECTION of beautiful American & imported antique furniture. Specializing in Country French. Huge selection of antique jewelry, diamonds & watches. 1 bl. N. of light in Williamston. 517-655-2330, 517-349-1515

PEDDLERS ROW - BUYS - SELLS
TRADES & HAGGLES
18th Century to 1920's furniture, Art pottery, historical & art glass, watches & fine jewelry, silver, folk art, paintings, old toys, cast iron banks, decoys, quilts, Indian artifacts, advertising & railroad items, lamps, radios, vintage clothing, oriental rugs. Books on antiquities
Estates/consignments accepted
2678 Orchard Lake Rd., Sylvan Lk.
Next to the Paint Can 682-2030

PIANO, Fisher upright, serial #139807, $300 or best offer. 471-0148

PIE SAFE, oak, tin insets in doors, old. 244-0915

SCHMIDT'S
ANTIQUES/GALLERIES
is happy to announce a store wide
25% OFF SALE
Every item in our stores will be reduced at least 25%, including: furnishings in Pine, Mahogany, Walnut, Oak & paint from England, Scotland, Holland, France, Germany & America.
Also included in this sale is our vast stock of handmade furniture in our galleries. The finest quality furniture available anywhere. Also on sale will be all the accessories you'll need to personalize your home. We have just purchased two local estates that are also included in this sale.
These items are all on sale from now until July 29, 1990.
SCHMIDTS ANTIEQUES
5138 W. Michigan Ave.
Ypsilanti, MI. 48197
OPEN 7 DAYS A WEEK.
9-5pm, Mon-Sat. 11-5pm, Sun
(313) 434-2660

ST. CLAIR RIVERVIEW PLAZA
Antique Show & Sale. July 20-21-22. Along the beautiful St. Clair River, I-94 exit St. Clair, MI..
Fri. & Sat., 9-9, Sun. 10-5.

TOWN & COUNTRY
ANTIQUE MALL
30 BOOTHS - DEALING IN:
Furniture, Paper, Glass, Art Deco, Collectibles, Clocks, Toys, Etc.
IN THE
HISTORIC WELLER BLDG.
555 Michigan Ave., Saline, Mich.
429-1805
Mon.-Fri., 10 to 5 Sat., Sun., 10 to 6

UNWANTED ODDS & ENDS WANTED, boxes of Fabric, old fashioned doll Curlers, shoes, White baby dresses, Antique Jewelry, Old Doll parts & dolls including Kid bodies or China heads (even broken) unrestored Laces. After 6pm 646-3170

WANTED to buy, Vintage chrome kitchen table chairs. Lori 455-2285

WAREHOUSE SALE: July 21, 10 - 5pm. Classic country antiques presents english country furniture and accessories. 2271 Cole Ave., Birmingham. Located between 14 & 15 Mile Rd's., E. of Eaton.

WEDGEWOOD - Strawberry Hill dinner set, 64 pieces, service for ten. Perfect. $500. 852-1904

703 Crafts

VENDERS NEEDED for annual Judson Center Auxiliary Bazaar. Aug. 3-4-5. Corner of 13 mile/Greenfield, Royal Oak. Call weekdays 549-8951

704 Rummage Sales & Flea Markets

ANNUAL RUMMAGE SALE
Faith Apostolic Church 6710 Crooks Rd., Troy, N. of Square Lk., Sat., July 21, 10am-2pm. Many bargains!

CANTON - 10 family rummage sale, furniture, childrens clothes, books, etc. July 20, 21, & 22, 9am to 5pm. 6698 Devonshire, off Sheldon Rd.

FRIEND'S USED BOOK SHOP Open every Friday, 10-1pm; Saturday, July 21, August 4, 18, 10am-3. Troy Library, 510 W. Big Beaver. Most books, magazines, $.10-$.70.

RUMMAGE SALE
July 22, 10am-5pm & July 23 from 10am-1pm. Household items, clothes, books, small appliances, etc... Congregation B'nai David, 24350 Southfield, near 9½ Mile Rd., Southfield.

704 Rummage Sales & Flea Markets

REDFORD CHURCH OF GOD
Is having a Rummage & Bake Sale. Also: holidage with homemade chili. There will be other people setting up tables too! If you would like to have an outside spot, bring your tables & items. It will be $15 for 2 days. July 20-21. 9-5. 26119 Southwestern, off Beech Daly & Plymouth. For more information call the Parsonage at: 937-3135 Church, 937-8520

705 Wearing Apparel

BUSTER BROWN
CHILDREN'S WEAR
SAMPLE SALE
• Exceptional clothing
• Huge Selection
• 40%-60% off
Sat. July 21. 8am-Noon.
HOLIDAY INN
1801 S. Telegraph, Bloomfield Hills

GORGEOUS women's top quality clothes. Purchased within past year. Better casual to cocktail. Perfect condition. Includes leather, suede, silk, and wools, S-M. 855-1331

OPOSSUM COAT & hat, like new, beautiful full length, size 10. 545-4894

WEDDING DRESS, Veil, Size 10-12, 1989 Designer Gown. $250. Will separate. Belleville. 483-4931

Wedding Gown/Veil, size 20. Satin, beaded, cathedral train. Gorgeous! Sacrifice, $650/best. 261-8532

706 Garage Sales: Oakland

BEVERLY HILLS, July 19 & 20, 9-4pm. Off Beverly, between Southfield & Evergreen. 31760 Mayfair.

BEVERLY HILLS - 30 yrs. of accumulation. July 20-21, 8am-5pm. 17400 Beverly Rd.

BEVERLY HILLS, 32426 Sheridan. Books, furniture, clothing, dishes, knick knacks, Fri. Sat. 9am

BEVERLY HILLS - yard sale. 22435 Hill View Lane, Sat only, 9-4pm. Bikes, stereo, tv, desk, furniture, clothing, electronics, etc. Off Lahser, S of 13 mile.

BEVERLY Hills, once in a lifetime garage sale. Many unique & useful items. Sat., 7-21, 9-3; Sun., 7-22, 10-2; 16943 Madoline, Pierce & 13 Mile. Cash only.

BEVERLY HILLS Moving Sale. July 20-21. 9-5. Furniture, china, tools, housewares and more. 16085 Kinross. S. of 14 Mile, E. of Pierce, behind church.

BEVERLY HILLS: 30250 Woodhaven, S. of 13 Mile, 2 blks. E. of Lahser. Enter Vernon. Sat., 9-4pm. Household goods, bric & brac, some antiques, art, prints.

BIRMINGHAM - Antiques, glassware, wicker, toys, linens, goodies. Plenty of parking. 2300 W Maple, Fri., 9-4pm. Maple - E of Cranbrook. Raindate - July 21.

BIRMINGHAM - Everything must go. Fri. & Sat., 11am-5pm, 1790 Cole, off Adams between Torry & Eton.

BIRMINGHAM - Fri.-Sat. 9-4. Flute, clothes, houswares, misc. 931 Oakland, N. of Maple, E. of Hunter.

BIRMINGHAM - Garage/Moving Sale - Moving to furnished home. Furniture, dishes, etc... etc... Sat. & Sun., 8:30 - 5pm. 1800 W. Lincoln, (14½ Mile Rd., between Southfield & Evergreen).

BIRMINGHAM Huge sale Thurs.-Sat. 10-6. 3267 Breckenridge, S. of Lincoln, E. of Lasher, behind Brother Rice & Marion HS. Everything old & new you're looking for.

BIRMINGHAM - huge moving sale. Furniture, drapes, building materials, clothes, knick necs, etc. Fri, Sat, 9-4pm. 748 Chapin, W. of Woodard, N. of 14 Mile.

BIRMINGHAM-July 19-20, 9am-5pm. 1243 Taunton, E. of Woodward, S. of Lincoln. Girls bikes, clothes, toys, household items, etc.

BIRMINGHAM - moving sale. July 20,21,22, 10-5. 1523 Ruttner, sofas, chairs, tables, lamps. Micro wave, TV, plants, etc.

BIRMINGHAM moving sale. July 19-21, 9-4pm. Danish bedroom set - queen size, sewing machine, sofas, bikes, patio furniture, 2 pinball machines, white formica twin bedroom set, lamps, more furniture, designer clothes - size 4, household goods. 1360 Oxford, between 15 & 16 Mile E. of Woodward.

BIRMINGHAM - Thurs.-Sat. 10-6. Furniture, appliances, clothes, household, china, crystal, collectibles, bargains for all. 1005 Worthington, Southfield/14 Mile.

BIRMINGHAM - Women's clothes sizes 6-12, air conditioner, antique oak bedroom furniture, queen size brass bed, misc kitchen & household goods, books, drapes, book cases, Sat. 10-5. 1527 Mansfield.

BIRMINGHAM. Sat. 9 till 2. 1268 Cedar, W. of Woodward, off Lincoln. Many great items, large & small

BIRMINGHAM, 4 Families. Computers, bikes, household items, collectables, childrens clothing, & more. 840 Larchlea, near Maple & Southfield, Fri., & Sat. 9am till 4:30pm

BIRMINGHAM. 835 Yarmouth, near Maple & Cranbrook. Great Sale, Thurs. & Fri. 9:30am till 4pm

BIRMINGHAM - 1065 N Glenhurst, off Maple. Thurs.-Fri.-Sat., Jul. 19-20-21, 10-5. Toro snowblower, new air conditioners, crib, linens, games, toys, garden tools, old record players, much, much misc. Priced right.

BIRMINGHAM, 10-4, Saturday only. Infant thru 2 yr. old clothing, old prom dresses, vintage 40's clothing, sewing machine, hide-a-bed, misc. furniture. 31306 Downing Place; off 13 mile between Southfield & Evergreen. Turn W. on Churchill Dr.

BIRMINGHAM - 1431 Fairway Dr. Thurs. July 19, 9-5pm. Amana freezer, pool table, car audio salesman samples, household gift items, much more. S of Maple between Southfield & Cranbrook.

BIRMINGHAM, 289 Westbourne Dr., S. of Maple, E. of Lahser, Thurs. and Fri., 9-4pm. Clothes (girls and women), toys and misc.

0

BLOOMFIELD HILLS - MOVING! Fri. & Sat., 9-5pm. Furniture, glassware, household, antiques & more. 4555 Whitley Ct., Wattles/Adams.

706 Garage Sales: Oakland

BEVERLY HILLS. Antiques, furniture, quilting fabric, womans designer clothes, size 8-12, jewelry, household furnishings, all items excellent condition. Jul 19,20, 9-5pm. 32761 Friar Tuck. S. off 14, W. of Lahser.

BIRMINGHAM - 612 Woodland, N of Maple, W of Woodward. Dinette, misc. household/kitchen, large selections of CDS, albums, tapes. July 21, 9-3pm. Raindate: July 22.

BLOOMFIELD HILLS: Large Garage Sale! July 19, 20, 21, from 9-4. 6 Shadow Lane, off Quarton & Telegraph.

BLOOMFIELD HILLS - Fri. & Sat., July 20 & 21, 9-4. 5948 Blandford Rd., off Telegraph & Quarton. Lots of good stuff.

BLOOMFIELD HILLS. 2949 Woodcreek Way (E. of Woodward, N. of Long Lake Rd.). Fri. & Sat. 9 till 5. Many toys, household, furniture, tools & clothing.

ESTATE SALE
Farmington - July 19, 20, 21, 9-4pm. Furniture, household appliances, antiques, 78 records, porcelain & ceramic molds, ceramic paints and supplies, books, jewelry, upholstery material, sewing machine, large selection of tools & misc. items too numerous to mention. 32129 Lee Lane, Orchard Lake & 10 mile.

ESTATE SALE - Furniture, women's extra large sizes, accessories, Craftomatic bed, all handycapped equipment, china, glassware, large-small appliances, many extras. July 19-22nd, 9-5pm, 5567 Chadbourne Dr., 1 blk. W. of Mound off 15 Mile

FARMINGTON HILLS-Thurs. & Fri., 9-5, 36028 Congress Rd., Grand River & W. of Drake.

FARMINGTON HILLS, huge 5 family! 23655 Glencreek, S. of 10 mile, W. of Inkster. July 19 & 20, 9-5pm.

FARMINGTON HILLS: July 19 & 20th, 9-4pm. Country Oak Sub. 29544 Shenandoah. Household goods, toys, books, games & More!

FARMINGTON Hills MOVING SALE July 19-21, 9am-5pm. A lot of goodies and furniture. 21582 Beauford Ct., S Mile, W. of Halstead, Meadowbrook Hills Sub.

FARMINGTON Hills-25336 Leestock Ct., S. of 11, W. of Inkster, July 19-20th, 10am-5pm. Lawn equipment, barbecue, bikes, household items, miscellaneous, clothes.

FARMINGTON HILLS, 5 family, July 20, 21, 9-2. 24369 Westmoreland, N. of 10, W. of Middlebelt.

FARMINGTON HILLS, 32940 Briarcrest Knoll, just S. of 14, W. of Middlebelt. Fri. & Sat., 9-5.

FARMINGTON HILLS. Misc. 23225 Purdue, N. of 9, 4 blks. S. of Middlebelt, enter on Grayfield. Fri-Sat

FARMINGTON HILLS: Thur. - Sat., 9-4:30, 33670 Bernadine, near 11 Mile & Farmington Rd. Many items!

FARMINGTON HILLS - Fri-Sat. July 20 & 21. 9-2. Baby furniture, antique pub table & chairs, clothes, books, 35151 Concord, 12 Mile/Drake.

FARMINGTON HILLS - Kendalwood Sub. Fri. 10-3. Little girls clothes, toys, womens clothes, stereo, chairs, misc. 32145 Red Clover Ct.

FARMINGTON HILLS - July 20, 21, 22, 30903 Clubhouse Lane, S. of 14 Mile between Orchard Lake & Farmington Rd. Baby items, etc.

FARMINGTON HILLS - Multi Family. Thurs. Fri. Sat. 37458 Worcester, Farmington Ridge, 13 & Halstead. Many children toys & clothes. Lots of misc. household

FARMINGTON HILLS - Extended Multi family additional items. July 20 & 21, 9am-6pm. 28318 Briar Hill, Woodbine Sub, 10 Mile Rd., E. of Middlebelt.

FARMINGTON HILLS - Big Garage Sale. July 19-21. Thurs.-Sat. 9-5. Avon, glassware, collectibles, antiques, furniture & kitchenware. 28400 Kirkside, 2 blocks N. of 12 Mile, 1 block E. of Farmington Road.

FARMINGTON HILLS- Close Out Sale, bargain prices, sofa, clothing, household goods & misc. items. Thurs. July 19, 10-3. 30823 Country Ridge Circle. S. of 14 Mile, Between Halsted & Haggerty.

FARMINGTON HILLS - Fri.-Sun., 9-5. Lots of clothing, lots of toys, bikes, tables, chairs, bedroom mattresses, barbecue misc., etc. 29428 & 29410 Valley Bend, 2 blks W of Drake, S of 13 Mile.

FARMINGTON HILLS - Multi-Family, Fri/Sat, 7-20/21. 9-4pm. 29368 New Bradford, 2 blks. W. of Farmington Rd. on 13 mile. Refrigerator, extra tall men's clothes, antiques, tools, luggage, stemware & more.

FARMINGTON HILLS Moving Sale. Furniture, microwave, baby equipment, toys, bikes, clothing. 29176 Hemlock Ct, between 10 & 11 Mile, E. off Middlebelt. July 19,20 10am-4pm.

FARMINGTON HILLS. First time sale. Baby items, carseat, swing, crib, toys, clothes. Furniture, kitchen cabinets, appliances. Much more. Sat, Jul 21, 9-5pm, no prior sales. 27540 Wescott Crescent, N. of 11 Mile, W. of Inkster.

FARMINGTON HILLS - 2 family, baby & childrens equipment, toys & clothes thru size 10, household items, furnishings and much more. N. of 13 Mile, W. of Halstead, 30298 & 30316 Kingsway Dr., Fri. & Sat. 10am to 4pm.

FARMINGTON, July 20, 5 to 9pm. July 21 - 22, 9 till 4. Leaving State household goods, lots of remodeling supplies & tools & more, no junk. 34053 Moore, off Gill, between Grand River & I-96 Service Dr.

FARMINGTON-21900 Farmington Rd., between 8 & 9 Mile. Fri. & Sat. 9-5. Glassware, lots of jewelry old & new, new clothing, misc. Must see.

FARMINGTON - 35101 Oakland, Fri & Sat. 9-5pm. E of Drake S of Grand River. Ladies petite clothes, business suits, fixtures, binders.

FRANKLIN - Thurs.-Sat. 9-5. Toys, baby clothes & items, bikes, clothes, 3 families, 30175 Woodside Ct.

HAZEL PARK - Moving Sale. Furniture, appliances, Hi-Fi, speakers, gas heater, air compressor, doors, carpets, rowing machine, hardware, tools, more. 23780 Crossley, S. off Woodward Hts., 2 blocks W. of Dequindre. July 21-22.

706 Garage Sales: Oakland

FARMINGTON HILLS - 5 home sales July 19,20,21, 10-4. Each home offers different index. New salesman samples. Discovery toys & beauty supplies, quality items - children's clothes, housewares & more. Three Oaks Sub. 1/4 mile N. of 13, W. of Farmington Rd.

FERNDALE- Moving Sale. Washer, furniture, mink, antiques. Sat. & Sun. 9-5. 823 W. Troy, S. of 9, E. of Livernois. 398-6371

GARAGE SALE-Furniture, clothes, household items. July 19-20-21, Thurs-Fri. 9-5pm; Sat. 9-1pm. 38308 Old Homestead Dr., Farmington Hills, Grand River-Drake area.

HUGE West Bloomfield moving sale. 15 room house plus barn. Baldwin Ebony 5½ ft. Baby Grand. 5 piece twin bed set, carved oak bed, refractory table, Lowery organ, pair of Country French chairs, desk, credenza, file cabinet, bookcase chest, brown leather sofabed, gold velvet sofabed, 21 cu. ft. upright freezer, round table-6 director chairs, baskets, pictures, chairs, linens, clothes, lawn mower, Honda Rototiller, Lincoln welder, other tools, much misc. Thurs & Fri, 10-5, 6125 Middlebelt, 1/4 mile N/of Maple.

HUNTINGTON WOODS Moving Sale, July 20-21, 25706 York, 1 block W of Woodward, 1 block S of Lincoln. Lawn mower, freezer, etc.

LATHRUP VILLAGE - 18130 Cambridge, July 19,20, 9-5. Maternity clothes, baby equipment, childrens clothes, household items & more.

MOVING SALE. Sat. & Sun. 9 till 5. 22025 Ontaga, Forest Park Sub. 9 & Inkster. Furniture, dryer, misc.

MULTI Family Garage Sale. 43725 Dorisa Ct., July 19-20-21, 10-6pm, S. of 8 Mile-E. of Center St.

OAK PARK, huge. 22180 Kenosha, between Greenfield & Coolidge, just S. of 9 Mile. July 19-21, 10-4pm.

ORCHARD LK. VLG: Friday only! 11am - 4pm. 3845 Shadybeach, Hiller/Commerce area. Baby clothes and household items.

ROCHESTER-Brookwood sub, multi family. S of Tienken between Livernois & Brewster. Thurs. Fri. 9-5pm.

ROCHESTER - Don't miss this one. 25 yrs. of accumulation. Antiques, furniture, glass ware, bicycles, & more. 5245 N. Adams Rd., S. of Silverbell. Sat. July 21, 9am-3pm.

ROCHESTER HILLS - Big Garage Sale! 7 Family accumulation. Thurs. & Fri., July 19 & 20th

707 Garage Sales: Wayne

ATTENTION
Knitters & Crocheters

National Knit wear, designer ware-house clearance sale! fabrics, leathers, yarns & more!!
Weekdays - Noon til 4pm
Livonia Commerce Center
31201 Schoolcraft (E. of Merriman)

CANTON- July 19-21, Thur., Fri. Sat., 9-5, W. of Haggerty, N. of Palmer. 1420 Stafford. Everything from soup to nuts.

CANTON - July 20, 9am-5pm. Baby items, household, Tupperware, sewing machine, antique Coke machine. 7185 Chadwick Ct., W. of Canton Center, S. of Warren.

CANTON- July 21 & 22, 9-5. Between Canton Center & Sheldon, off Warren, Take Windemere, 2 Families, household goods, glassware, furniture, misc. 45051 Quaker Hill.

CANTON- Multi Family Garage Sale, Thur., Fri. & Sun. July 19, 20 & 22. 9-5pm. 44442 Hanford.

CANTON - Multi-family yard sale. 2260 Lilley Rd. between Palmer & Michigan. Sat., July 21, 9-5. Rain date July 28.

CANTON: TONS OF BABY Clothes! Boys & Girls. Newborn to size 5. Health Tex, dresses, snow suits, winter & summer. All excellent condition! Baby equipment! July 19-20. 7532 Sussex, Windsor Park Sub, E. of Sheldon, between Warren & Joy.

CANTON - yard sale, linens, chandellar, household goods, clothing. Fri. Sat. 9-4. 41218 Southwind, Cherry Hill, Haggerty area

CANTON. July 20,21,22, 9-5pm. lots of misc. 5914 Runnymeade, Ford & Sheldon.

CANTON. July 21, 9am-4pm. 42154 Hartford, N. of Ford, E. of Lilley. Lots of baby items, household goods.

CANTON - 1 day only, Fri. 9:30-4. 42162 Hystone, off Ford & Lilley. Childrens clothes, Misc. items

CANTON: 2 Family Sale!! Thurs, Fri, Sat, open 8-5. Lots of clothes, collectables, baby items. 7970 Alton, Holiday Park Sub.

CANTON: 43594 Emerick, Thur., Fri. & Sat., 9-4. S. of Ford, W. of Lilley. Baby items, furniture, misc.

CANTON - 6035 Beaufort, N of Ford & E. of Sheldon. Sat & Sun. 8am-6pm. Boys clothing, infant up, playpen, stuffed animals, toys, misc.

COMPLETE living room set, brand new, $700. Table, 4 chairs, $120. China cabinet, antique, $40. Other furniture. 6839 Pinehurst, Dearborn. Warren/Schaefer. June 19-21. days.

DETROIT, Estate Sale. Thurs., 9-5, 18721 Gainsborough, Southfield & Grand River area.

DETROIT. Craft items - household goods. 18415 Salem, 6 Mile & Grand River. Jul 20,21,22nd.

GARDEN CITY Giant Garage Sale. Everything under the sun. Come see. 7/19-21, 9-6pm. 29531 Kathryn, Middlebelt/Cherry Hill.

GARDEN CITY - moving sale, July 21,22, 11-6pm. 241 Lathers, between Inkster & Middlebelt off Cherry Hill. Furniture, refrigerator & misc. household goods

GARDEN CITY, 32160 Pierce, between Merriman & Venoy, 5 blocks S of Ford Rd. July 20-21, 10-6. Crafts, misc.

GRAND RIVER - W. of Telegraph. Fri. - Sun., 9 till dark. 18304 Fenton. Antique trunks, chairs, misc. clothing & furniture. 1983 Ford Ranger

LIVONIA-Baby, household & misc. Wed, Thur, Fri, 9am-4pm. 32829-49 Illinois. Joy/Farmington area

LIVONIA - Baby, household & misc. Fri., July 20, 9-4. 39005 Parkhurst, S of Five Mile, W of Newburgh.

LIVONIA EVERYTHING GOES! Clothing, toys, furniture, misc. Thursday thru Sunday, 9am-5pm. 18351 Lathers, 7 Mile & Middlebelt.

LIVONIA- Four Family, baby, kids clothes, bikes, misc. Thu-Sat. 14739 Heyer, S. of 5 Mi., W. of Newburgh.

LIVONIA - Furniture, appliances, Hammond chord organ plus much more. Fri.-Sat.-Sun, 9-5. 32265 Barkley, Hubbard & Five Mile.

LIVONIA-Garage Sale. July 19-20-21, 9-6. 27681 Bennett, off Deering.

LIVONIA - July 19 & 20, 10 - 5pm. 16340 Bell Creek Ln. Near Farmington and 6 mile Rd's.

LIVONIA - July 20 & 21, 9am-5pm. Tractor (Cub Cadet), 2 bicyles, like new, misc. tools, fishing equipment, motors, lawn sweep, electric coffee pot, electric broiler, sweepers, dishes, toaster, etc., 18150 Wayne Road & Curtis.

LIVONIA-Kids clothes, collectible doll head planters from 50's & 60's, sofa & more. Wed.-Sat. 9-4. 14851 Country Club Drive, S. of 5 Mile.

LIVONIA moving sale, many household items & girls clothes 5,7,9. Thurs-Fri. 9-5. 36505 Gardner, between 6-7 Mile off Levan.

LIVONIA: MOVING SALE! Everything from crochet yarn, to electric hedge trimmers. 29916 Greenland, between Puritan & 6 Mile, off Middlebelt.

LIVONIA - Sat.-Sun. 9am-4pm, Clothes, barbecue, bikes, lots more 13995 Blackburn, North of Schoolcraft, East of Hubbard

LIVONIA - Something for everyone. 10am-6pm, Mon.-Sun 31660 W. 6 Mile Rd., W. of Merriman. Cigar store Indian, prints, whales teeth

LIVONIA - Stoneleigh Village Sub Furniture, misc., Thurs., July 19, 8-5. 34809 Summers, N. of Schoolcraft, W. of Farmington Rd.

LIVONIA - Thurs.-Fri., 9am-5pm 10997 Stark, S. of Plymouth Rd Portacrib, 3 bikes, Misc.

LIVONIA. Baby items, bunk beds, dressers, bikes, toys, misc. 29050 St. Martins, 7 Mile Middlebelt, Thurs. Fri. Sat. 10 till 6pm

LIVONIA - Thurs. & Fri., 9am-5pm, 29447 Munger, S. of 6 Mile, W. off of Middlebelt. Antiques, icebox, chest, Hoosier cabinets, bedroom set, old organ, misc. tables, snowblower, shopsmith & misc. tools. Some farm equipment. Household misc.

LIVONIA - 11100 Laurel, E of Wayne S of Plymouth. July 16-21 Lawn mowers, items too numerous to list 9:30 to ?. No early birds.

LIVONIA- 2 House Sale 8924 8940 Butwell. Hix & Joy area. Sat. & Sun. July 21 & 22. Tools & household

LIVONIA, 28000 W Chicago, between Inkster/Middlebelt, July 21-22, 9am-6pm; misc. moving sale

707 Garage Sales: Wayne

LIVONIA-Basement sale. Thurs.-Sat., 8:30am-5pm. 35379 Lancashire, N. of 6, off Wayne Rd. Light fixtures, sinks, toilets, 2 large mirrors, ceiling fan w/light & more!

LIVONIA
GARAGE SALE
FRI NIGHT, 6-9pm
SAT, 9am-3pm
Everything from A to Z, auto etimes, clothes, household items, toys, tools, (garden, power, & miscellaneous). Video Camera. Lots of Miscellaneous. 17245 Oporto, W. of Middlebelt, N. of Six Mile. Ca8421-0765 for information and or directions.

LIVONIA - Thurs.-Sun., 9-6. DP2000 weight machine, complete 8mm camera set w/screen & lights, redwood deck furniture, bikes, toys, 1978 Pinto & Grand Prix car parts, car stereos, children & adult clothes, lots of misc. 8900 Floral, N of Joy, W of Inkster.

LIVONIA-3 family, July 20-21, 8-3. 14036 Goltview, N. of Schoolcraft, E. of Levan. Furniture, electric mower, stereo, 10 speed bike, women's clothes, household items.

LIVONIA - 30990 Orangelawn, E of Merriman, July 19-21, 9-5. Ladies bikes, furniture, etc.

LIVONIA - 33001 W Chicago, east off Farmington Rd. Bikes, exercise equipment, baby/children items, misc. Sat.-Sun., 9-4.

LIVONIA: 37618 Summers, S. of 5 mile, W. of Newburgh. Fri. only! 9-5. Household, misc. & clothes.

- MOVING SALE
July 21-22nd, 9am-5pm.
274 Farmer at Starkweather, Old Village, Plymouth.

NORTHVILLE - Garage & bake sale. Fri. & Sat., July 20 & 21, 10am-5pm. 17153 Maple Hill Dr., N. off 6 Mile, W. of Haggerty.

NORTHVILLE July 19-21, 9-5. 16642 Dunswood, enter off Whitehaven off 6 mi. Household items.

NORTHVILLE, Moving Estate Sale. 30 years accumulation. Sat., July 21, 10-5 PM. Highland Lakes, 42134 Farragut Court, W. of 8 Mile.

NORTHVILLE: MOVING SALE!! July 19, 20, 21, 9-5. Riding lawn mower, refrigerator, 2 sofa's, bookcase, currio cabinet, etc. 41923 Banbury, 1 mile W. of Haggerty, S. on Winchester.

PLYMOUTH-Huge garage sale, Fri.-Sat. 9-5. Maternity, baby & kids clothes. Baby equipment & toys, lots more! Come see! 46520 Strathmore, N. of Joy, W. of Canton Center.

PLYMOUTH - July 19-21, 9am-4pm daily. Glass, Glass, Glass, much more! 45501 Ann Arbor Trail.

PLYMOUTH-July 20-21, 9am-4pm. 45192 Riveredge, Trailwood Sub., N. of Ann Arbor Rd., W. of Sheldon. Furniture, toys, clothes, misc.

PLYMOUTH - July 20-21. 9-5. Clothes, toys, collectibles, stereo, humidifier, misc items. Woodleigh Way, in Trailwood. 453-0740

PLYMOUTH: Many antiques, furniture, a house full for sale, 569 N. Harvey, Fri., Sat. & Sun., 9-5.

PLYMOUTH: Thurs, Fri & Sat, 9am to 5pm. Trailwood # 1, Ann Arbor Trail & Sheldon, 11823 Trailwood.

PLYMOUTH - Thurs.-Sun., 9-7, 10720 Chestnut, Ann Arbor Rd./Ann Arbor Trail. Waterbed, clothing, furniture, A.C., misc.

PLYMOUTH. Sat, Jul 21, 9am-5pm 701 Sunset, E. of Sheldon, N. of Penniman. Everything must go.

PLYMOUTH-11330 Southworth, Ann Arbor Rd./Haggerty area. July 20-21, misc. items, furniture. 9-5.

PLYMOUTH - 122 N. Harvey, July 20,21, 9am - 4pm. Misc. household items.

PLYMOUTH - 12841 Portsmouth Crossing, off N. Territorial, Thurs.-Sat., 9-4; household, kids items, clothes, washer, dryer, etc.

REDFORD, Danish leather rosewood couch - $200. Modern glass dining table - $200. Loveseat & chairs, fruitwood dining table & chairs, misc. Sat. July 21. 23727 W. Chicago, 2 blocks E. of Telegraph.

REDFORD - Discovery Toys. Fun! Prizes! Games! Sat. July 21, 1-3pm 12812 Crosley - Redford 531-8511

REDFORD - Fri. & Sat., 19158 Glenmore, N. of 7 Mile, E. of Beech Daly. Childrens clothes, baby items, etc...

REDFORD - Fri. Sat. 10-7 9656 Nathaline, N. of W. Chicago, E. of Inkster. Antiques, collectibles, furniture, dishes & more

REDFORD, Fri 11-5, Sat 10-3. Dinette set, chest of drawers, dishes, china, outdoor grills. Canning jars, lady's clothing - excellent condition, much more. 24765 Ross Dr., E. of Beech, S. of 5 mile.

REDFORD Huge Yard Sale. 1969 Ford Pickup, 1985 Renault, misc. furniture, clothes, much, much more. 20553 Indian, 4 blocks E of Inkster, south side of Eight Mile, Sat. 12-7, Sun. 12-5. 533-3326

REDFORD- July 19 & 20, 9-4. 15056 Seneca, 5 Mile & Inkster Clothes, furniture, etc.

REDFORD- Kids items, some furniture. Sat. & Sun. 10-4. 15801 Wakenden (Corner of Midland). N of 5

REDFORD - Mile Long Sale on Brady & Garfield between 6 & 7 Mile (7 Mile/Grand River) July 20-21, 10-5.

REDFORD, misc. items. Fri - Sun, 9-5pm. 20025 Deleware, off Grand River between Beech and Inkster.

REDFORD - MOVING! July 21, 10-7. 20492 Garfield, ½ block S. of 8 Mile, between Beech & Telegraph.

REDFORD: Multi-family. Weight set, clothes, household, something for all. Thurs-Sat. 26064 Westfield, Beech & Inkster; Chicago & Joy

REDFORD - Multi Family. 19979 Fox, W of Beech Daly, S of Grand River. July 19-20-21, 10-6.

REDFORD - Something for everyone. July 19-21, 10am-5pm. 18249 5 Points, between Telegraph & Beech, 6 Mile & Grand River.

REDFORD - 3 Families. Appliances, upright freezer, lamps, household July 19-22 9249 Marion Crescent, Beech Daly/W Chicago area.

ROMULUS - 2 family. Sat. July 21, 9-6. 7412 S. Wayne Rd Misc. items

WAYNE-34632 Chestnut, 2 blocks off Wayne Rd. 4 family. July 20 & 21, 9-5. Misc. & some large items.

WESTLAND BIG!
Exercise Gym, bike, TV, appliances, Atari, books, clothes. More! More! Thurs.-Sat.,(7/19-21st), 953 John Hix, between Cherry Hill & Palmer Open 9am.

ANTIQUE SHOWCASE

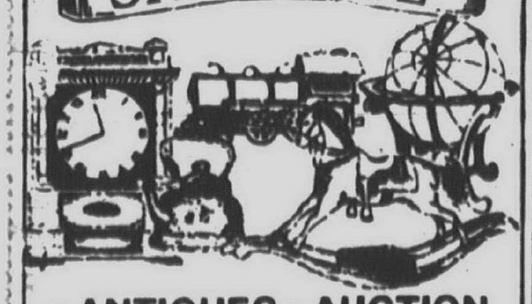

• ANTIQUES • AUCTION • RESALE

BRAUN & HELMER AUCTION SERVICES
Real Estate - Farm
Household - Antiques
Lloyd R. Braun
Ann Arbor 668-6648
Jerry L. Helmer
Salinn 994-6309

MANCHESTER ANTIQUE MALL
We invite you to the 36th Annual Manchester Chicken Broil. Thurs. July 19th at 4 p.m. We will be open during the evening for your browsing convenience "E"
116 E. Main, Manchester
20 minutes southeast of Ann Arbor
Open 7 days 10 a.m. 5 p.m.
1-428-9357

To place your ad in this directory, please call Dorothy at 591-0916

707 Garage Sales: Wayne

WESTLAND - AMC maple console stereo, portable stereo - 2 speakers, gas stove - 4 burners, misc. 33503 Beechnut, S. of Venoy and Cherryhill. 326-1807

WESTLAND block sale, Hazelwood, off Wayne rd. or Wildwood. Much to see! Many families. July 19-22

WESTLAND - Fri. & Sat., multi family. 37216 Norene, Newburgh N. of Michigan Ave. Household, etc.

WESTLAND, Fri.- Sun., 9-7 PM. 754 Hawthorne, Cherryhill & Wildwood area. Large selection of twin baby items, womens clothes, misc.

WESTLAND - Garage & Homemade Craft Sale. July 20-21, Fri.-Sat. 10am-6pm. 175 Crown Avenue, off Cherry Hill, E. of Newburgh.

WESTLAND, July 21, 22, 9-8 PM. 829 Fairlane, 1 block S. of Cherryhill, 1 blk. E. of Wayne Rd.

WESTLAND - M

WESTLAND-MOVING SALE. Thurs.-Sun. 9am-6pm. Lots of misc. 33658 Chief Lane, ½ Mile E. of Wayne Rd., N. of Warren, off Bison.

WESTLAND - Moving soon! 34305 Florence, N. of Cherryhill, E. of Wildwood. Appliances, furniture, many household items, toys. Sat.- Mon.

WESTLAND: Thur. - Sun., 10 - 5pm. 7632 Carrousel, off Ann Arbor Trail, between Middlebelt/Merriman.

WESTLAND, Thursday 7/19 - Sunday 7/22, 10-6pm. Swingset, 1949 TV-HiFi. 1 block S. of Cherry Hill, W. of Wayne Rd. 355 10 Fernwood.

WESTLAND. Stove, refrigerator, couch, bed & accessories. Fri, Sat, 9-5pm. 27960 Van Born, ¼ mile E. of Inkster Rd.

WESTLAND-1 day only, July 20, 9-5. Everything must go! Girls clothes 0-5, baby items, lots more. 32584 MacKenzie, Joy & Farmington area.

WESTLAND - 2 cribs, playpen, car seat, high chair, furniture, toys, clothes. Fri. & Sat., 9am-5pm. 32300 Grandview, S. of Cherry Hill & W. of Merriman.

WESTLAND - 30548 & 30536 Burlington. Fri. July 20 9-6, Sat., July 21 9:30-4. 1 blk. S. of Avondale, between Merriman/Henry Ruff.

WESTLAND - 33667 Fairchild, off of Shuman, W. Venoy/S. Cherryhill. Fri-Sat July 20-21. 9:30-5.

WESTLAND- 34806 Avondale, Wayne Rd. & Cherry Hill. Wed. July 18 - Sat. July 21, 9-4pm.

708 Household Goods Oakland County

ALMOST NEW! Sofa, $450, glass table & chairs, $350. Queen mattress waterbed, $500. Entertainment center, $125. 478-2846

AN ESTATE SALE EVERYDAY
Rare opportunity for the discriminating buyer
savings up to 70% & more ON
Name brand furniture & decorative accessories
Furnish 1 room or a whole house
WE ACCEPT MC & VISA
Delivery available
Layaways welcome
RE-SELL-IT ESTATE SALES
34769 Grand River, Farmington
Mon, Tues, Wed, Sat, 10am-6pm
Thurs & Fri, 10am-9pm
Sundays noon-4pm
CALL 478-7355

AN ESTATE SALE
Sat. July 21, 10-5
3256 Greenfield, Apt. #8, Ambassador E. Apartments, Royal Oak Greenfield, 1 block S. of 13 Mile. Family selling entire contents of traditionally furnished apartment. Including: beautiful walnut-maple china hutch, high quality pine bedroom set, sofas, chairs, etc. Canon copy machine, RCA color TV. 288-6115

ANSONIA wall clock, cost $600. Selling for $425. Excellent condition. 967-1532

ANTIQUE BEDROOM set, white, bed, 3 mirrored dresser, needs work. 626-0461

ANTIQUE HEIRLOOMS: Currier & Ives lithographs, oil paintings, Hummels, silver service for 8, Coronation pattern & chest, etc. 851-5314

ANTIQUE ICEBOX: Beautifully refinished, $200. Two barrel chairs, black/white checked. 1 computer desk. Call after 5pm. 354-0899

APPROXIMATELY 100 Sq. Yds. of new Stainmaster carpet & pad. Call 626-5588

A SMASHING SUMMER SALE
By
"Everything Goes"
FRI, SAT, JUL 20,21, 10-4
SUN, JUL 22, 10-3 IF NECESSARY
7240 PEBBLE POINT
PEBBLE CREEK CONDOS
N. off 14, W. of Orchard Lake
Turn left at stop sign past gate
DECORATOR SELECTED
QUALITY FURNISHINGS
FEATURING: •solid oak dining table with 6 Windsor chairs by Conant Ball. •Fruitwood dining room set with 6 cane chairs by Heritage. •Sectional sofa by Henredon. •Leather chair & ottoman. •5 piece King bedroom set with armoire by Heritage. •Solid teak dining table with 6 chairs & buffet. •Secretary. •Antique umbrella stand & commode. •3 piece teak wall unit. •Several bookcases. •King size pine bedroom set with 2 dressers & hutch. •Captains desk. •Several good oil paintings. •French & brass lamps. •Campaign chest. •Remington bronze. •Several rugs including Oriental. •Sony T.V. •Sterling flatware & serving pieces. •Bar. •Buffet. •Arm chairs. •Glass top tables. •Full bedroom set. •Slate server. •Womens clothing. •Good household accessories & much much more.
PLEASE JOIN US!
Remember...
'EVERYTHING GOES'
Specialists In On Site
Household Liquidations
855-0053

A SPECIAL 3 DAY SALE
THE STATUS EXCHANGE
ESTATE FURNISHINGS
$$ SHOP & SAVE $$
FRI,SAT,SUN
JUL 20,21,22, 10-5
22113 TELEGRAPH
(Westside of Telegraph, S. of 9 at.)
Gorman's Center
TAKE ADVANTAGE!! WERE OVERSTOCKED WITH A GREAT SELECTION OF FURNITURE & ACCESSORIES ALL 30-40% OFF
NOW ACCEPTING CONSIGNMENTS
356-8222

A & T SALES
Household Liquidations
Complete Estate Sales
EXPERIENCED STAFF
LARGE MAILING LIST
Allan/838-0083/Toby

BALL & CLAW FURNITURE at Mahogany Interiors. Block-front Gov. Winthrop secretary with bookcase top and secretary without bookcase top. Chippendale high boy. Small desk. Twin & full size beds. Consoles. Grandfather clocks. Mahogany dining room & bedroom sets. Queen Anne high boy. Sets of mahogany dining room chairs. Queen Anne & Chippendale wing back chairs. Louis XV french carved loveseats & chairs. Chippendale dining room set with ball & claw feet. Large & small oriental rugs. Oil paintings. Baby Grand pianos.
MAHOGANY INTERIORS
(Grosse Pointe Area) 882-5622

BEDROOM SET-New 10 piece, white, + 2 twin beds. Kingsize bedroom set, & 2 sofas 661-8612

708 Household Goods Oakland County

ART DECO Waterfall vanity, asking, $175. 828-5062

ART NOU VEAU Shelves, 3 piece twin bedroom set, 3 piece double bedroom set, 2 matching loveseats. All in excellent condition. 858-7789

BASSETT- 2 piece sectional queen size sleeper; twin bunk beds, mattresses; free sofa. 443-2975

BEDROOM - DIXIE set. Girl's, trundle with canopy, dresser with bookcase, nightstand & standing mirror. $500 Rochester area: 656-9322

BEDROOM SET - Cherry, dresser with mirror, chest, double bed, head/foot board, $950. 624-8623

BEDROOM SET Queen size, remote control color TV, dining set, rocking chair, 2 barrel chairs, brass & glass contail table, floor lamps, taquer wall unit & end tables. 471-9197

BEDROOM SET, $150.. 10 piece wrought iron patio set, $1000.. Brown Frigidaire, $250.. Washer, $150.. Dryer, $100.. Gas range, $100.. Sofabed, $100.. 356-6821

bERHARDT 8 piece sectional. Rust herculon, $800 or best! offer. 8:30am-3:30pm, Mon-Fri. 644-4866

BEVELED glass dining table, 6 black & beige chairs, $595. 788-7843

BIKES, DRYER, freezer, refrigerator, furniture, picnic table with benches, and toboggan. 540-4187

BLOOMFIELD BARGAINS - this Sat. & Sun, 11-5. 3 French provincial bedroom sets, kitchen set, paintings, etc. etc. 2596 Marcy Ct. S. of Sq. Lake Rd. off Rambling Way between Woodward & Telegraph 858-7773

BOYS bedroom set, 6 pcs., excellent condition. Oatmeal colored, 84" sofa. 1 year old. GE refrigerator, side by side almond. 540-6359

BREAKFRONT - mahogany, Duncan Phyfe; dining room table & 5 chairs; antique desk & chair; bedroom set. 542-9661

BROWNE
Household & Estate Sales
Friendly, Professional Service.
Dianne Browne
661-5280

BY TERRY
FLORIDA BOUND
Living room furniture, Ethan Allen dining room table & chairs, ehadborad, corner cabinet, Hitchcock table & chairs, unique pcs. Stearns & Foster sleeper sofa, old Noritake dishes, Schwinn exercise bike, microwave, kitchen accessories, color TV, bar stools, antiques, linens, World War II memorabilia, much bric-a-brac. Priced must sell.
July 20-21-22, 10am to 4pm
NORTHRIDGE
19388 Cardene Way, off 7 Mile, 1 mile W. of Haggerty. Follow signs. Northville Twp.

CERTCO ESTATE SALE
622 TROMLEY - INKSTER
(S. off Cherryhill, W. of Inkster)
SAT, JUL 21 ONLY
10AM-5PM
Harvest table, maple bed, metal bed, dresser, mirrors, maple rockers, stove, refrigerator (full & apt size) commercial size freezer, Norge electric refrigerator. Also lots of old tools, records, books, glassware, scales, safe, trunk, old egg crates, wooden crates and much much more.
Come on over and find some goodies. Must sell everything!!
Numbers at 9am 486-3972

CHAIRS (2) & ottoman, mauve plaid, $125; 42" round solid oak table & 2 chairs on casters, $125. 641-1483

CHRISTMAS IN JULY
SIDEWALK SALE
50-75% OFF
Educational toys, household items & clothing, etc. Starting Thurs 10-5pm Marmel Gifts & toys, 28857 Orchard Lake Rd., betw. 12-13 Mile Rds.

COMPLETE decorator room, 2 rust sofa chairs, checked sofa, 2 walnut end tables, walnut etagere, approximately 16x16 shag carpet, (rust). $475 complete. Also 21 in. color Zenith console TV, $100. Call after 6pm 661-6969

CONTEMPORARY white Corian kitchen table & matching cocktail table, good condition. $350/best. Days 644-8600; eves. 258-8843

COUCH, contemporary sectional, red wool, Thayer-Coggin; grey formica dining table, chrome legs, red fabric Breuer chairs, excellent condition; grey formica coffee table & sofa table, custom made, excellent condition, moving out of state, make me an offer. 354-5272

COUCHES - (2) matching & ottoman. Custom made Italian chairs, wine color. 352-4047

COUCH/Queen-bed combination. $240 or best offer. Also Sony TV and Sony Handycam. Birmingham. Call 258-6713

COUCH - Wallunit, contemporary smoked-glass top dining room table and 4 chairs. After 6pm: 853-9673

DEHUMIDIFIER, $75. Exercise bike, $75. Console stereo, $250. Many oil paintings (half price), cash. 626-6738

LARGE Fruitwood dining set NATIONAL MT. AIRY inlaid wood, curved glass triple breakfront, double pedestal table, marble topped server. 6 cain back chairs, 2 arm chairs, sacrifice. $4800. 334-8469

DINETTE SET - china cabinet with drawers, table, 6 chairs, good conditon, $300 Call, 7-10pm. 524-1759

DINING Room Set - Traditional pecan oval table w/leaf, 6 chairs, buffet w/upper china cabinet. 626-7162

DINING ROOM SET, Drexel traditional, 6 chairs, 2 leaves, buffet, mint condition, $800. 682-5598

Dining room table, 6 chairs plus washer/dryer, girl's 15 inch bike, drapes, mini blinds. 355-4640

DINING ROOM table, double pedestal, mahogany with contrasting border, 2 leaves, 6 chairs, 2 with arms. Fisher console amfm stereo, automatic turntable, brown leather chair with ottoman, wood base, (House of Denmark) 476-4089

DINING ROOM-Traditional oval wood table, 6 chairs, could seat 8. $800. Call between 5-8PM,569-3967

DINING SET - $200, Kitchen table & chairs $75, white 6x9 wool rug $150, house plants, all kinds. 549-8232

DRAPERY like new, brown antique satin, 2 pair each panel 36x78 & 144" valance. $95. 626-4877

DRESSER - solid mahongany, beautiful. 647-4145

DREXEL oak table, 4 chairs; Kitchen table & chairs; gold refrigerator, stove, compactor 476-8183

DROP LEAF table, 4 chairs, buffet & china cabinet, light oak, good condition, $300. After 4pm: 335-0206

ESTATE - MOVING SALE
21520 Constitution
btw. 11 & 12 Mile,
E of Lahser, Southfield
DAILY 10AM-4PM

Until everything is sold!
Furniture, accessories, collectibles, china, clothes, basement & garage

Estate sale, ANTIQUE: furniture, glassware & dishes, housewares. Also linens, appliances, misc. items. Fri., 7/20, 9-4pm; Sat., 7/21, 9-2. 30205A W. 13 Mile Rd (E. of Orchard Lake Rd.), Farmington Hills, follow signs at Detroit Baptist Manor

ESTATE SALE BY BAYNARD
1 DAY ONLY
FRI, JUL 20, 9-5
5820 Weathersfield Lane
#11E, Bloomfield Twp
(E. of Telegraph, off Quarton)
Quality, traditional furnishings. Beautiful small scale dining room set with china cabinet. Maple master bedroom set. Collectibles galore. Dresden & Prussia. All sorts of goodies, jewelry & much more.661-2681

ESTATE SALE- Entire contents of home, furniture, appliances, misc., etc. Thurs.-Fri. 9am-4pm and Sat. 9am-1pm. 33811 Hunters Pte., Farmington Hills. W. of Farmington, Rd., 2 blocks. S. of 13

708 Household Goods Oakland County

DUNCAN PHYFE dining room set; 75" sofa; chrome kitchen set; upholstered chair; twin bed; Kirby vacuum cleaner. Dearborn. 561-8896

ESTATE GARAGE SALE
Sat-Sun 9-5
1460 E. JARVIS
(bet 8-9 Mile, W. off Dequindre)

ESTATE SALE
BY
DEE MORGAN
Complete household sale management. 20 years experience. Appraisals & buy-outs. A graduate of Rapperts School of Auctioneering.
Business 459-3099
Home 462-2507

ESTATE SALE
Fri. & Sat., July 20 & 21
Fri., noon to 6pm, Sat., 10-4pm
845 Farnsworth, Union Lake
Partial listing: antique mahogany dining room set, mahogany end & corner tables, 2 sofa beds, Sylvania color TV, Norman Rockwell figurines, full size bedroom set, very old cedar chest, Bavaria China, hand tools, lift chair, med-alert, tub lift, Garri chair, and more. House is loaded even food in the cupboards. Take Union Lake Rd. to Hutchins Rd., to Farnsworth, (Hutchins Rd. is N. of Colley Lake Rd.)

TOTAL ESTATE SERVICES
MIKE STEMPIEN 437-5827

ESTATE SALES BY "Echoes", Troy Condo: Fri. & Sat., July 20 - 21, 9am to 4pm, 1563 Brentwood, (N./Long Lake, between Coolidge/Crooks. Last Ct. P) Antiques; 10 piece dinningroom ("Grand Rapids Chair", refractory) French ormolu clock garniture ("Marti"), Empire sideboard, Haviland, glassware, silver, carved caned chair, worn orientals, white appliances, furniture, tools, more! 652-0379
Next week; Lake Orion Farm Estate. 70 yr. accumulation! 2220 E. Clarkston, (E./Adams) Thur. thru Sat., July 26-28, 8am to 4pm. Round oak & dining room, butcher block table, Victorian dresser, comodes, Hammond organ, banjo, violin, mandolin, white appliances, tons/tools, incredibly more!!

ESTATE SALES & LIQUIDATIONS
-CONDUCTED BY-
THE Yellow Rose
SHIRLEY ROSE 425-4826

ESTATE SALE
16349 Harden Circle, Southfield, Southfield Road & Mt. Vernon.
Fri., Sat., Sun. 10-4.

ETHAN ALLEN dark pine: 3 endtables, 1 coffee table, 2 years old, excellent condition, $950 firm. Matching sofa and loveseat, navy blue, $90 pair; 2 matching plaid loveseats $75 pair; Pioneer turntable, excellent condition $30; Stereo cabinet, glass front $60; Kenmore washer & dryer, apartment size, runs well. $50 pair. If no answer leave message 855-0477

ETHAN ALLEN Pine tressle table, deacon bench, two chairs, end table. Phaltzgraft Villager for twelve. Must sell, moving. 363-3340

FARMINGTON HILLS. Coffee maker, childrens bikes, toys, household misc. clothing. Fri, Sat, Jul 20,21, 9-4, 29985 Pipers Lane, Kimberly Sub, Middlebelt & 11 Mile.

FARMINGTON HILLS - Moving Sale. Everything goes. Furniture, appliances, bicycles, etc. Sat. 10am to 6pm, 31949 Kingswood Sq., Hunters Ridge Apartments, off 14 & Orchard Lake. 932-1872

FARMINGTON HILLS MOVING Sale Designer furniture: Peach sofa, 2 light beige leather loveseats, 1 cottee table, 2 vinyl side chairs. Leather desk chair, fully upholstered twin bed, metal trundle bed, 2 low marbled tables + misc. 661-1234

FRENCH Provincial dining room set One of a kind. New, must see! $3900. After 3pm. 293-1095

FULL SIZE bedroom set - complete, $300. 2 sofas, matching loveseat. French prevential occasional chairs, reasonable. 528-8153

FUTON/ & frame, turns into both bed & couch. Good condition, $100.00/best 542-8366

HENREDON King bedroom set, 25 years old. Italian, light with darker tops. $600 negotiable. 553-7736

HERMAN MILLER couch & chairs, parsons table, formica & small drafting table, other misc. furniture & pictures. After 6pm. 559-6112

HIDE-A-BED, Queen size, Korean emperor's chair, 4 wicker baskets & wicker etegere. 851-3354

HOUSEHOLD SALES
CONDUCTED BY
Lilly M.
& COMPANY
562-1387 569-2929

HOUSEHOLD SALE-Furniture Only! Unique ! Antiques & collectables. July 20-21, 9am-4pm. 6406 Houghten, Troy. (N. of Square Lake, Between Livernois & Crooks, enter on Elmoor to Troyvalley to Houghten.)

HUDSONS black lacquer waterfall side chair, set of 6, $1200/offer. Like new. Leave message. 471-2786

KING SIZE bed with Serta Perfect sleeper $700. China cabinet & server $500, bookcases $300, 3 bar stools $250. Excellent. 939-6257

KNOLL Bastiano sofa with Teak frame. $1585. 644-8411

LIKE NEW: Girls twin 3 piece bed set, $250. Pine student desk, $85. Call 646-3297

LOVESEATS, 2 matching off white. Rug 9x12, off white with sculpted border. Rug 9x12, custom made by Stark - blue, beige & off white. Best offer. Call 540-3140

LOVESEATS: (2), Sharp, beige & brown stripe. Excellent condition. $100 each. After 1pm, 645-5042

MAYTAG: 3 yr. old portable dishwasher, $150. Oak kitchen table, formica top, 1 leaf, 4 chairs, $75. Call 642-9748

MOVING?
Household & Estate Sales
Professionally Conducted By
EDMUND FRANK & CO.
869-5555 875-7650
Conducting Sales For The Best Families

MOVING - MUST SELL, game table & 4 chairs, kitchen set, guitar. Excellent condition. 424-8618

MOVING SALE - dishes, old hand tools, furniture, exercise bike, crystal chandelier, misc. items 655-3006

MOVING SALE - Household items, L shaped sofabed, dining room table, area rugs, bedroom set, pictures 280-0082

MOVING SALE!! Keego Harbor. 3114 Summers. July 21, 22, 9-4. Antiques, Deco, Household Goods. Baby items. More!!!

MOVING SALE! Winged back coach - $100, winged back chair, with ottoman - $65, rocker - $35, coffee table - $50, brown refridgerator - $100. Solid maple dining room set - hutch, server with mirror, table with 6 ladder back chairs - $600. Rochester Hills: 373-9248

MOVING SALE. 607 N. Fox Hills, E. off Opdyke, N. of Square Lake Rd. Fri & Sat. 10 till 4. 24 inch color TV, Art Linkletter coutour chair, Kenmore washer & dryer. 2 bedrooms, desk, bookshelves, tools, household & kitchenware, more. 334-3633

MOVING. 42" kitchen table, recliner chair, stereo with tape deck, Lawnboy lawnmower, Sears riding lawn mower, computer programs. 347-3697

ORIENTAL RUG, American Karastan, 10'X14', Kirman design, very good condition. $600. 642-3938

QUEEN SIZED HIDE-A-BED, TV console, dresser, couch, and tables, loveseat, and more. 647-0079

SECTIONAL, 2 pc., appliances, tall bookcases. After 5pm, 646-5085

708 Household Goods Oakland County

RATTAN COUCH, loveseat, table with 4 chairs, coffee and end tables, excellent condition, full set, $999 or sold separately. evenings. 737-0981

RE-SELL-IT
Moving & Estate Sales
on-site or
in our showroom
The most complete and professional services offered
476-7355

SEARS Kenmore portable washer & dryer, like new $400; White 6 pc. dining room set, $75. 624-0433

SEARS, 15 pint dehumidifier, $120. Emerson Quiet Kool, 6,000 BTU air conditioner, $250. Like new. Used 6 weeks. Monterrey Queen size softside water bed. $550. 1 year old. 645-1562

SECTIONAL -5 piece, coffee table, end tables, etc. Dark wood dining table, 6 chairs, After 5pm. 552-8074

SECTIONAL - 6 Peice w/ 2 ottomans. Perfect condition - $600. Please call after 6pm: 553-4764

SECTIONAL - 7 seat, neutral contemporary $500. Brass & wood Casablanca fan $75. Blonde wood headboard $75. Off white formica coffee table $75. Oak rocker $60. Fireplace tools $50. 333-3773

SINGER
ZIG ZAG sewing machine, dial model, in cabinet, $53 cash or monthly payments.
GUARANTEED
UNIVERSAL SEWING CENTER
674-0439

SOFA - A steal. 9 ft. cream linen with lavender/mauve accents. Best offer 585-1898

SOFA - L shaped, brown plaid, $150. Large dining table, 2 chairs, $60. Kitchen cabinets. 478-4718

SOLID walnut desks $150 & up. Private. 774-1687

SOUTHFIELD MOVING: washer, dryer, toys, games, swingset, TV, telephone answering machine, adult bike, Atari with games. 355-4674

SUPER single, dark wood water bed, bookcase headboard, good condition, $300. 683-9299

TEAK DESK, contemporary with 3 drawers & chair $220. Rosewood glass & brass contemporary coffee table $150. French Louis writing desk with leather top & gold tooling, stool to match $220. 855-8933

TROY MOVING SALE - dining room, bedroom, living room furniture, freezer, entertainment centers, washer/dryer, July 19, 21 & 22. 3985 Raintree Dr., off Wattles. 528-0511

Twin bedroom set, kitchen set, parson table, glass cocktail table, desk, occasional twin chairs. 559-4388

TWIN Canopy Beds (2)- white, traditional, $75 each. 540-7438

WATERBED king w/

717 Lawn - Garden Farm-Snow Equip.

PLAT BED Trailer, 2 axle. Lawn care trailer, 2 axle, 3 Ford F-350 Trucks. 1, 52" Mower. 1 Back pack blower, 200 gallon spray tank. Ball cart. Large. Tools. Lawn care accounts, spec. Must sell. 737-2136, 478-6118

JOHN DEERE - 8hp., rear bagger 30hp. mower, 30", electric start, very good condition, $450. 474-2095

LAWN MAINTAINENCE
Equipment Mowers, trailers, aireator, blowers, and more.
360-1217

SEARS: 14 horsepower. Tractor, 42" mower deck, snow blade, weights & chains. Call 477-4924

TOPSOIL- Up to 6,000 yards. On West Rd., in Wixom. Very reasonable price. Call morning or evening. 477-2573

TORO Snowthrower, like new, $275, cash. Lawn Boy mower, $65. B & D edger, $35; trimmer $25. 626-6738

TRUTEST RIDER MOWER
Cuts great. $150. 476-7394

UTILITY TRAILER- 5x10, $275/best offer. 471-7933

718 Building Materials

ENTRY DOOR Unit - 6 ft. wide, wood raised panel with 2 side lights, beaded glass, lockset and deadbolt, $795. 643-6958

Never installed, Marblelite, beige & white bathroom counter with bowl. 6'2"x 1'10', $70. 349-5218

NEW ANDERSON WOOD Windows: Double hung, White. For qaunity of (1), 37x69, $130. (1), 33x69, $65. Quanity of (2), 42x69, $150 each. Call 455-0424

New Thermal Pane replacement windows, 10 in all, width 3'1⅝", height 3'5¼", rough opening width 3'2⅛", height 3'5¼", $550 for all. Call, 7-9am or after 5pm. 455-1288

OAK BOARDS, approximately 20. Average size 1" X 6" X 4', $30. Call 353-2695

OAK FLOORING - Trim & dimension lumber in stock. Wholesale prices. M.T. Hardwoods Inc., Osseo MI. 517-523-3468

RAILROAD TIES
Wolmanized Timbers. New or used. Delivery available. Any quantity. Open 6 days. 283-5688

719 Hot Tubs, Spas & Pools

POOL, 18' ROUND, complete with filter, newer liner & cover. $150 or best, must sell. 476-7988

PORTABLE SPAS
Hot tub factory selling distribution surplus. Were $3,650 now $1,305! 454-9290

720 Flowers-Plants Farm Produce

GREENHOUSE CLEARANCE - Exotic plants, organic herbs, trees. 10am-6pm, Mon. thru Sun., 31660 W 6 Mile, Livonia.

Headquarters for everything in

Perennials

DAYLILIES
N O W !
Hundreds of varieties
Thousands of pots
EXPERT ASSISTANCE FOR YOUR PLANNING
HUGHES GARDENS
24333 Lahser (S of 10 Mi.)
357-1122

LITTLE YELLOW STAND
All our berries & vegetables are now in. Strawberries, raspberries, blueberries, cherries & blackberries. Sweet corn, tomatoes & all vegetables. Peaches, nectarines, grapes, plums, pears.
BIG SALE on all flats of flowers, shrubbery & perennials - everything must go.
24850 W. 9 Mile (N. side)
(between Beech & Telegraph)

WANTED FARMERS: To sell their produce at Open Air Farmers Market! Ford Rd. at Napier. Highly Traveled Area. Call 482-1307

721 Hospital-Medical Equipment

AMIGO (1), $700. 1 electric mobility, $1000. Riding carts. Call: 591-3156

ELECTRIC WHEEL CHAIR, Invacare Arrow, new batteries & tires, including charger, $2000. Invacare rolls 500 Titlam, red, extras, $1200, both like new condtion. 563-0069

TROUBLE WALKING? Little Rascal for sale. Good condition. Used 2 years. Call 478-4373

722 Hobbies Coins & Stamps

RC CARS & SUPPLIES. Gas & electric cars & trucks, all must go. 455-1088

723 Jewelry

BUYING!
Gold,Diamond & Gemstone Jewelry Watches,Sterling,Costume Jewelry Lalique, Steuben, Galle, Tiffany Oriental Rugs, Furs & Quality Furniture.
TOP PRICES PAID
855-0053 356-8222

TIFFANY 18K jewelry; tie bar, chain, key ring, diamond cuff links. Also Rolls Royce jewelry & silver, 680-9990 680-0138

724 Cameras-Supplies

BOLEX 16 millimeter movie camera & accessories in mint condition. $565. 646-1047

CAMCORDER, VHS, Panasonic, 2 months old. All options. Was $1600. Best offer. 478-2674

726 Musical Instruments

BABY GRAND PIANO
With bench, medium wood. Good condition. We will move it! $1,895. 548-2200

FLUGAL HORN: Yamaha, YFH635T. Like new. Owned by a minister. $550/best. 9-4pm: 455-0022

GRINELL spinet, bench, $300. 474-9689

GULBRANSEN pace maker organ, full keyboard, attach chime box, cassette & bench. Excellent condition, asking $2375 or best. 525-6469

HARP - Venezuelan Folk no levers, also Tambours, Cheng & others, private collection. Days 624-5858

LOWREY ORGAN - $200 477-3787

728 Musical Instruments

BABY BABY BABY GRAND
4ft. 5inches. Cutest little piano in town! Restrung & refinished in satin black. $3295. Delivery, tuning & warranty. Allen Piano Co. 851-8363

HOBART CABLE Spinet, cherry-wood, $450. 843-9508

KNABE upright piano, good sounding board, $125. 721-1129

KOHLER & Campbell upright, very good condition. $500. 484-0624

MARTIN Guitar with hardsell case $950. Gibson 125 electric guitar $300. 583-6187

MID SUMMER SALE
Pianos, Organs & Keyboards
NEW & USED
60 new & used grands from $1995
50 new & used consoles from $695
Keyboards from $199
Electric pianos from $995
Buy now & save

EVOLA MUSIC
Bloomfield 334-0566
Plymouth 455-4677
Utica 726-6570
Drayton Plains 674-0433
1-800-455-2188

MUST sell beautiful baby grand piano, excellent condition, 332-0434

ORGAN - Fantastic Technics E44, digital, double keyboard organ, $700. More information 326-2177

PIANO - Baldwin Consol, walnut, $1500. Excellent condition. Please call after 6pm 851-0327

PIANO - Fayette S. cable, good condition, $450. 258-9057

PIANO - Ivers & Pond, spinet, cherry color, excellent condition. $600. Call: 442-0019

PIANO - old Sterling upright, good condition, recently tuned. $250. 698-2638

PIANO - Steinway, ebony upright. Excellent condition. Recently tuned. $5,000. Leave message. 477-3910

PIANO - Wurlitzer Upright, very good condition, ready to be played. $1,750. Call after 6, 255-7454

PLAYER PIANO, excellent condition. Written appraisal, $900. Includes 100 piano rolls. 728-1349

REBUILT 1926 Balwin 5¼ ft Grand Piano, red mahogany, must see to appreciate, $12,000. 628-0761

SALE!
We're Moving to Novi
West Oaks II
Used Priced from $395 & Up
Music, Benches & Lamps
SCANLON PIANOS
2544 ORCHARD LAKE RD.
1 Mile W. of Telegraph
btwn. Cass Lake Rd. & Middlebelt
W. BLOOMFIELD 681-7050
PIANOS WANTED - CASH PAID

SAXON CELLO C. 1849 - Bow and Jaeger case. 781-3115

STEINWAY - Ebony studio console, excellent condition, beautiful Steinway sound, $3500. Farmington Hills. After 6pm. 478-6992

STUDENT 3/4 size violin, $350 or best offer. Also Blessing Trumpet, hardly used, best offer. 625-9368

SYNTHESIZER (2) YAMAHA DX7 & TX7 Both in excellent condition. DX7 - $700, TX7 - $350. 671-0012

UPRIGHT PIANO: With bench. Needs tuning. Original finish. $250. Call 553-4672

VISCOUNT F20 ORGAN, excellent condition. Hardly used. $400. 477-2604

WURLITZER Console Piano, medium oak finish, $1100. Excellent condition, like new. 474-3087

YAMAHA 5' 6" Grand Piano with bench, high polish white, $5,900. Includes, delivery, tuning, warranty. 548-2200

728 VCR, TV, Stereo, Hi-Fi, Tape Decks

BETA VCR, Sanyo, $100. Good condition! 522-6305

CROWN 60 watt amp and preamp. Pair of OHM, F speakers. $1150 or best. Will separate. 259-7574

FISHER STEREO- Double cassette, 2- 15" woofers, cabinet, like new $450. Leave Message. 532-6225

I WILL Buy Your Broken VCR. Call anytime, 737-4281

ONKYO RECEIVER & tapedeck. Yamaha speakers, Hitachi C.D. player, Realistic equalizer. $1185 for all. Call for details. 649-2688

SONY HANDYCAM CCD F45 Video 8, 8 X Zoom, $790 or best offer. Value $950. SONY TRINITRON TV, big screen, remote control, KV 2095 R. $290 or best offer. Birmingham. 258-6713

STEREO COMPONENTS - Reel-to-Reel tape deck, receiver, turn table, reverberator, 4 speakers (125 watts), $425 complete. 453-0740

VIDEO recorder and color camera, $375. Call after 6pm 540-1265

730 Sporting Goods

EXPERIENCED
GOLF BALLS!
339,000...$4 A Dozen
And Up...No Limit
Over 200 Used Golf Sets
$25 & Up
8455 Inkster Rd.
Btwn. Joy & Ann Arbor Tr., Livonia
421-2644
Top $$$ Paid for Used Golf Sets

E- Z GO GOLF CART, 4 wheel electric, new batteries & top, $850. 683-2206

MENS' & LADIES'
Experienced golf clubs
Several sets. 681-3392

PING PONG table, like new, $50; 4 bikes, 20, 24 & 26 inch, 5 & 10 speed, $20 ea. 981-5178

ROSSIGNOL SKIS - 180 cc. Tyrolia 460 bindings, Raichle size 9. Used 1 season, must sell. 360-1131

735 Wanted To Buy

BASEBALL, football, hockey, basketball cards. Any sports memorabilia. Topp cash. Will travel. 477-2580

BUYING used Records, Albums and 45's. 543-8954

G.I. Joe dolls (12") & accessories, call after 5pm. Call Jim at: 729-8758

OLD FISHING Equipment, lures & reels. Also old Marrantz stereo tube equipment. Phone, 471-7867

SURPLUS RAW MATERIALS and Commodities, wanted in large quantities. Call 351-4408

738 Household Pets

ADOPT a wonderful dog or cat. Call Polly 471-1149

ADORABLE & affectionate kittens, litter trained, $15. 363-6990

ADORABLE KITTENS, 7 weeks, $10 each, varied colors, evenings. 569-5749

ADORABLE 6 wk. old kittens, orange, black & white, other colors, all litter trained, shots. 855-4136

AKC CHOCOLATE LAB puppy, 7 week old male, $400. Good looking dog 624-2853

AKC Cocker Spaniel for sale, $100. 9 months old. All shots, papers, great with children. 292-5328

AKC Golden Retriever Puppy, female, championship bred, shots & wormed, $195. 650-9021

AKC Home Raised Miniature Dachshunds or Schnauzers
Champion Sired Puppies
Stud Service, Grooming
Bob Albrecht: 522-9380

AKC YORKIE, male, 6 months, $300 firm. Evenings. 522-3573

ALASKAN MALAMUTE to a good home. 19 months old. Perfect markings. All shots, 100% papers. Not for small children. 427-3567

BLUE & BLACK MASK
Lovebirds. Hand raised babies. After 6pm 887-5167

BOA'S (2), 1 six foot, 1 five foot, 55 gallon aquarium with stand, $250 for all. Call after 12 noon. 471-2855

BRITTANY SPANIELS AKC, sire & dam, proven hunters, good family pet, Liver/white & orange/white. 8 females, 2 males. 777-7141

CAT - Male, to good home. Please help, new husband allergic. 642-1718

CATS (2) - to a good home. 1 year old, spayed, declawed, shots to date. 353-7273

CHAIN LINK KENNEL 10x4, 6 ft. high, $200. After 6pm, 453-2858

CHINESE SHAR-PEI puppies, creams, health guarantee. Breeder/exhibitor. 561-8966

CHOW PUPPIES, 6 weeks. Red & black male & females. Cute "Teddy Bears" 459-4154

COCKATIELS - Proven breeding pair, $150. Extremely tame hand fed babies, $65. 669-7530

COCKER PUPPIES, AKC, buff, champion sired, shots, males. 6 weeks old. $250. 894-3206

COCKER SPANIEL, beautiful buff color, 9 month old male with papers. $300/best. 525-9652

COLLIE - AKC, beautiful Lassie Like pups, shots, wormed, eyes. Adorable, healthy. 326-3149

DALMATIAN AKC puppies for sale, show & pet quality males available, shots, hearing test. 669-9602

DOBERMAN: Female, spayed, loves children. To Good Family! Call 525-7552

DOBERMAN PUPS, beautiful, 6 weeks old. Call for details. 422-2196

DOG HOUSE, medium or large size, best offer. 981-7112

ENGLISH Springer Spaniel-Female. AKC, 8 weeks, black & white. Excellent hunting/pet. $250. 981-3390

FEMALE CHOCOLATE LAB, 1 yr. old, registered, all shots. $100. 421-2583

FREE CAT, 1½ yr. neutered male, grey tiger-striped, declawed. Shots. Husband has allergies. 453-7945

GETTING RID OF aquariums (55g, 4-22g, 5-15g), heaters (10-100W, 2-150w, 2-300w), air space pumps, filters, etc. Best offer. Call, 455-1096

GOLDEN RETRIEVER - Female, 7 mos. light blonde, has all shots & papers. Asking $250. 421-3670

GOLDEN Retriever AKC Pups, Shots and wormed. Beautiful. Have parents. 474-7006

GOLDEN RETRIEVER Pups- 4 wks., AKC registered, 3 females, 2 males, adorable. $200-$250. 987-5835

GREAT PYRENEES, female, 8 months, beautiful, all shots, spayed. $175.. Must sell! 557-4731

GREAT PYRENEES 8 months female, beautiful, all shots, spayed, asking $175. Must sell. 557-4731

HIMALAYAN kittens, CFA, home-raised, rare colors, cuties, reasonable. (Dearborn). 584-8336

INVISIBLE FENCE-with 2 receivers, like new. $750. 855-5659

KEESHOND male, 2 years old, very well trained, loves kids, needs new home. 644-1393

KEESHOND PUPPIES, 9 weeks, shots, wormed. Call Sue days, 358-8707 Eves, 541-0892

KITTEN: ADORABLE! Yellow. Call anytime, 559-8264

KITTEN - Coal black male, looking for a good home. 433-1945

KITTENS Charming, intelligent Oriental shorthairs and Havana Browns. Available now. 584-8605

KITTENS - 2 to good home. Male & female, 10 weeks, black & white, litter trained. 981-1981

LAB MIX - Female, 6 months, all shots, great with kids. Smart, does tricks. $50. 477-3787

LAB Puppies, 3 chocolate males, OFA, AKC. $100. each. Howell (517) 546-5355

LAB pups, 5 weeks old, $25. Available 7/20 525-9525

LABS 6 weeks - 1 yellow male, 4 yellow females, 2 black females, $100 each. 937-0539

LHASA APSO/American Eskimo puppies for sale. Lhaso Mother, Call 538-0399

LHASA APSO: Pups, AKC, paper trained. First shot. Friendly. Call days, 855-3004, eves, 548-1845

LHASA APSO puppies, AKC, shots, raised in loving home with TLC. Must sell. 981-1331

PERSIAN CATS (2 female Adult Breeders), white with blue eyes & chinchilla. 892-6291

PERSIAN KITTENS: Home-bred, registered CFA. 2 Apricot: 1 male, 1 female; 2 female muted Calicos; 1 female silver-shaded. Firm. $150.. 684-7871

738 Household Pets

LASSIE WANTS to come home! Mature, gorgeous, fully obedience trained collie, seeking loving owner who wants companionship. Great with children, but prefers to be a 1 man or woman lady. Very smart, knows lots of tricks, excellent watch dog. 626-8941

MALTESE PUPS - AKC, 9 weeks, shots. Males $400, Females $500. 879-7960

NORWEGIAN ELK HOUND-female, 7 yrs. old needs a good home, very lovable, great with kids. 425-3267

PARROT'S (2), 1 yellowhead Amazon, 1 redhead Toucamon, large cage, $700. After 12noon 471-2855

PERSIAN KITTENS: CFA, cream, 10 weeks, vet checked, home raised. Farmington Hills: 626-4744

PETS 'N' PARTICULARS - Farmington's premier pet shop - we honor competitor coupons on in-stock merchandise and services. 474-6606

PURE BRED dwarf rabbits for sale. Weigh 2¼ to 4 lbs. Call Patrice 862-7669

ROTTWEILER PUPS - AKC, champion bloodlines, excellent temperment, beautiful markings, parents on premises. 893-5435

SAMOYED MALE Pups 13 wks. Top winning sire, group placing dam. All shots & eyes checked. 879-9725

SAMOYED PUPPIES - AKC, wormed, shots. 521-1049

SCHNAUZERS - AKC, Mini, 2 males, 8 weeks old, home raised. 981-1451

SHEPHERD/Huskey mix puppies, born June 4th., gray & black. Pick of litter $110. All other $80. 356-3719

SHIH-TZU - Black/white male, 2 years old, AKC, all shots, $100. 981-9043

SIAMESE Bluepointe kittens, 8 weeks, males, Vet checked. Litter trained. $85. 548-1196

TO GOOD HOME - Kitten. Female, black/white, only 2 mos. old. Call after 5pm: 559-1222

TO GOOD HOME: 2 cats, male & female. Both declawed, neutered & spayed. Will separate. Call anytime, 261-6762 or 474-5196

WIREHAIRED Fox Terrier pups, AKC champion sired, home raised, shots, great personality. 831-4279

YORKIE pups, males & females, 1½ lbs. & up, AKC registered with pedigree, champion bloodline. Stud service, small male 427-3116

YORKIES AKC female puppies, small, $375.. Have shots. 455-7188

ZEBRA FINCHES, one pair with very nice large, brass-like cage, supplies and care books. All excellent condition and nearly new. $70 firm. Livonia. Days 471-3760

740 Pet Services

AMERICAN COCKER Spaniel for stud service. Ammerican & Venezuelan champion. OFA good and eyes clear. Buff color. 788-7721

744 Horses, Livestock Equipment

ARABIANS - Gentle gray stallion, Aramus lines. 2 year old filly. Futurity nominated weanling colt. ½ arabian weanling colt. 437-3055

BEAUTIFUL APPALOOSA Gilding. Black with white blanket. Consistant 4-H winner. Call after 6pm 471-6022

BLACK MARE- 5 yrs., 16.0, sound sensible, show or hack, nice gaits. $2200/possible payment. 942-0341

HORSES FOR SALE
Show or pleasure. Also Fancy Foals. Pine Hollow Farms in Grand Blanc, 313-695-5504

HORSE STALLS: $60/MO. includes box stall, water, electricity, tack storage, with riding ring, grazing, corrals. Your own feed & daily care. References required. Willowood Farm, corner 10 Mile & Inkster Rd. in Southfield. Call 356-3068

HORSE - 10 yr. old thoroughbred, 16.2, chestnut, gelding. $2,500. 678-3564

QUALITY quarter horses, show tack & 2 horse trailer. 522-1012

800 Rec. Vehicles

HONDA 1987 - 200SX, 4 Trax. 1987 Suzuki, 230 quad runner, very low hours, excellent condition. Call after 6pm 462-3780

ODYSSEY - 1983, modified, approximately 26hp, $950. 887-6245

PREMIER, 1990, 30 ft., fully self-contained, air, awning, sleeps 6, front kitchen. Many extras, sacrifice. By owner. 566-8121

VOLKSWAGON Fiberglas Buggy - Built 1989, motor all chrome, excellent condition. $2600. 721-6586

806 Boats & Motors

AMF, 1977 - 17 ft. 170 h.p. mercrcruiser, good condition $3,000. 588-7219

BASSTRACKER 1988- 17 ft. Pro Tournament Deep V, 45 horse, mariner outboard. $5800. 772-6915

BAYLINER - 14 ft. bowrider. 50hp outboard, trailer, skis with accessories, 2 gas tanks. Very clean, low hours. $3300. Call after 5:30pm, 455-0465

BAYLINER, 1986, 16 ft. capri cuddy, 85hp, low hours, power trim, extras. $6,700. 939-2054

BAYLINER, 1988, 2655 Siera, 9'6" beam, 460 King Cobra, shore power, marine head, queen size berthing, many extras. Paid $41,320, Asking $27,200. 656-0426

BOAT TRAILER - Heavy duty, 3500 lb. axle, 14 inch tires. After 4pm. 421-0393

BOAT 14 ft., 40 HP motor, electric start. Trailer. $750. 729-5386

BOAT 17 ft. 125 HP, I O. Water skis, life jackets, spare tire, good condition, $3500. 17 ft. travel trailer self contained, sleeps 4. very clean. $1500. 261-1186

BOW RIDER 1970, 60 hp Johnson outboard, all accessories & trailer. $2,500/best. 661-9036

BOWRIDER 1987 - Renken 17½ ft., 4.3 175HP Chevy. Like new. Must see. $9500 or best offer. 525-7926

BROWNING 17 ft. 115 hp outboard, lots of extras & gages, excellent condition, trailer. $3,900. 454-0763

CATALINA 1979 27ft Sailboat - roller furling, inboard, wheel steering, electronics, includes all equipment, summer dockage paid, excellent condition. Fleet owner must sell. $15,000. 594-7831 or 464-8727

CHAPARRAL 1985 - bow rider, 187 XL, 185 hp not 140 hp or 120 hp, excellent trailer, many extras including custom covers, skis, etc. Value $8,000-$8,500. Must sacrifice $7,100. After 7:30. 471-4204

806 Boats & Motors

BROWNING, 1975, 17 ft., 140hp, inboard/outboard, trailer, full canvass and accessories. Excellent condition. $5,000/best offer. 681-3282

CATAMARAN - 16 ft. Prindle with trailer, good condition, $1,550. After 6 or weekends. 893-9106

CHECKMATE 1982, 16', blue, 90hp Merc, 80 hours, very clean, stored. $3800/offer. 464-8741

CHRYSLER CONQUEROR: 1978, 16 ft. 115 h.p. Low hrs. Good condition. $2600. Call 474-2572

CHRYSLER, 14 ft. boat, 35HP motor (outboard), $1400. Very good condition. 425-5996

DONZI 1986 - twin 350 Merg engine with power seats and all the toys in brand new 1990 Arrow triple axle trailer, $56,000. 1 (519) 657-3670

EBBTIDE 1987 - 19ft bowrider, covers, sundeck, trailer, 175 hp inboard outboard, slip on White Lake. Titled in 1988. $11,700. 887-6245

FIBERGLASS 16' boat. 60 hp, Johnson motor, and trailer. $700 or best. Call after 5: 261-2590

FISHING BOAT- Lund, 18 Pro V Deluxe, 90 horse Johnson with extras. 437-5164

FOUR WINDS, 17 ft. - Inboard/outboard bowrider. Rarely used. $7,850. 348-3217

FOURWINDS 1985 19 ft. horizon. F190, Merc' cruiser, I/O, open bow, full roof, skis, vests, etc.. A steal at $11,000. 353-1508

FOUR WINNS, 1987, 215 Sundowner with trailer, V-8, excellent condition, loaded. $17,200. 651-5759

HOBIE-CAT 16, with trailer, Tequila Sunrise sails. $1,000. 855-5659

HOBIE, 18 ft., 1980, good condition, with trailer. $1950. 471-3012

HOLDER 14 ft. Like new. All Harken. Many extras. New trailer. Must sell, best offer. 360-1131

HYDROSTREAM, 1978, 17 ft., new prop, good condition. 150 hp. New carpet, seats. $4500/best 288-0954

IMPERIAL 1984 18ft., 140 horsepower, asking $6500. Excellent condition. 425-8543

JET SKI 300SX, 1989 Kawasaki, showroom quality, less than 5 hours, $2450 firm. Call 846-6979

JOHNSON Foot control, electric trans, candy apple red, 4800 miles. $6000 firm. After 6pm 477-3057

HONDA ELITE 1988, Excellent condition, 2,000 miles. New rear tire and rim, $525. 932-0872

HONDA, 1969 CT90 trail bike, $300 or best offer. 471-0148

HONDA 1972, CB750 Good shape, $300 or best offer. 981-6792

HONDA 1977 750 SS, 1 owner, 11,100 miles, many extras, very clean, adult owned. 261-1679

HONDA- 1981, CM-400-A, low miles, good condition. $750. 227-4409

HONDA, 1981, 750 SUPERSPORT - Excellent condition, extra parts. $1050. 728-4269

HONDA 1982 Silverwing - low miles. Arctic Cat 1974 Snowmobile, new engine, runs good, both for $2500. Will separate. Eves. 562-7272

HONDA, 1984 Nighthawk-S, 700cc, black with blue, excellent condition. $2200. Call 455-9667

HONDA 1984 SPREE, runs good, very good condition. $250 421-5806

HONDA, 1985, Nighthawk 650. Excellent condition, low miles. $1500 or best. 453-8444

HONDA, 1986, SHADOW 500 - 350 miles, 2 helmets, excellent condition. $2,250 Chris: 350-2858

HONDA 1986 XR200R, excellent condition, $1200 or best offer. Must sell. 641-8769

KAWASAKI 1981, KE-100, 1500 miles, excellent condition, on/off road & street legal, recent tune-up, asking $425 or best offer. Must sell. 528-1434

KAWASAKI 1987 - KX80, excellent condition. $750. 887-6245

KAWASKI KZ400, 1976- Must sell. $600. Call Mark after 6pm. 591-0186

NINJA 1985 600R, dual Kerker exhausts, new tires, sharp bike. $1750. 375-0722

SUZUKI, 1980, GS1100 - 5,100 mi., excellent condition. Extras $1400 or best offer. 522-3305

SUZUKI 1982 Katana - 550, low miles, new tires, excellent condition. Best offer. 721-6586

SUZUKI 1986 INTRUDER, excellent condition, 1900 original miles, like new, make offer. 425-8285

SUZUKI, 1986, 700CC Intruder, black with dragstyle handlebars, 1600 miles, adult owned, well cared for, $2100. 420-2401

SUZUKI 1987 RM125
Fresh from top to bottom.
Call ask for Paul, Days
326-6200; Eves 437-6008

YAMAHA, 1971, 80 dirt bike, black, runs great, $250 or best. 721-4332

YAMAHA, 1978, 1100XS, Special, Mag wheels, driveshaft, 12,000 original miles, Maroon color, excellent condition, like new. Must sell. $1500 or best offer. After 5. 427-8744

YAMAHA 1983 750 Maxium, runs, rides & looks great, $1500 or best offer 537-6734

807 Boat Parts & Service

A 16ft Wayfarer Class, fiberglass sailboat, Lucas sails, Proctor mast, custom cover. $2000. 828-0014

HOIST, 2600 lbs., Shore Station, aluminum, used 1 season only. $1,500/best offer. 681-3282

SEARS 15½ ft. fiberglass, 45 hp motor, on trailer. Also 1972 Honda 350. Reasonable. 425-2733

717 Lawn - Garden Farm-Snow Equip.

SNAPPER - HI-VAC, 26 in. deck, rear bag, thatcherizer, electric starter. $450 651-1066

SNAPPER 18 hp, 54 in. deck, blade, hydro, 3 pt., implements. 197 hrs: 7 hp Troybuilt rototiller. Eve 254-6851

807 Boat Parts & Service

SAVE
Cantilever Verticle Lift

JULY 4TH
CLOSE OUT SALE!!

"HARBOR MASTER"

ALUMINUM
PORTABLE HOISTS

Savings Up To 30%

The Most Popular Models
Are On SALE!!
2,600# and 3,600# Hoists

SALE PRICE

2,600 LB CAPACITY HOISTS $1,400
3,600 LB CAPACITY HOIST $1,600

Accessories on Sale Too!

**Close Out SALE.
Price applicable until
the inventory is completed

INSTANT MARINE
2222 Hilton Rd.
Ferndale, MI. 48220

1-313-398-1011

808 Vehicle & Boat Storage

AAA STORAGE
Boats, Trailers, Trucks
Outdoor, well-lighted, secured.
Electricity available. 5 acres.
Jeffries & Telegraph area. 538-7771

812 Motorcycles Mini-Bikes

AAASPENCADE, 1986 - 1 YR. old. Mint condition, extras, low miles. $5,700. 666-1016 or 353-0038

HARLEY DAVIDSON 1985, Wide Glide, Evolution motor, 4 speed trans, candy apple red, 4800 miles. $6000 firm. After 6pm 477-3057

HONDA ELITE 1988, Excellent condition, 2,000 miles. New rear tire and rim, $525. 932-0872

HONDA, 1969 CT90 trail bike, $300 or best offer. 471-0148

HONDA 1972, CB750 Good shape, $300 or best offer. 981-6792

HONDA 1977 750 SS, 1 owner, 11,100 miles, many extras, very clean, adult owned. 261-1679

HONDA- 1981, CM-400-A, low miles, good condition. $750. 227-4409

HONDA, 1981, 750 SUPERSPORT - Excellent condition, extra parts. $1050. 728-4269

HONDA 1982 Silverwing - low miles. Arctic Cat 1974 Snowmobile, new engine, runs good, both for $2500. Will separate. Eves. 562-7272

HONDA, 1984 Nighthawk-S, 700cc, black with blue, excellent condition. $2200. Call 455-9667

HONDA 1984 SPREE, runs good, very good condition. $250 421-5806

HONDA, 1985, Nighthawk 650. Excellent condition, low miles. $1500 or best. 453-8444

HONDA, 1986, SHADOW 500 - 350 miles, 2 helmets, excellent condition. $2,250 Chris: 350-2858

HONDA 1986 XR200R, excellent condition, $1200 or best offer. Must sell. 641-8769

KAWASAKI 1981, KE-100, 1500 miles, excellent condition, on/off road & street legal, recent tune-up, asking $425 or best offer. Must sell. 528-1434

KAWASAKI 1987 - KX80, excellent condition. $750. 887-6245

KAWASKI KZ400, 1976- Must sell. $600. Call Mark after 6pm. 591-0186

NINJA 1985 600R, dual Kerker exhausts, new tires, sharp bike. $1750. 375-0722

SUZUKI, 1980, GS1100 - 5,100 mi., excellent condition. Extras $1400 or best offer. 522-3305

SUZUKI 1982 Katana - 550, low miles, new tires, excellent condition. Best offer. 721-6586

SUZUKI 1986 INTRUDER, excellent condition, 1900 original miles, like new, make offer. 425-8285

SUZUKI, 1986, 700CC Intruder, black with dragstyle handlebars, 1600 miles, adult owned, well cared for, $2100. 420-2401

SUZUKI 1987 RM125
Fresh from top to bottom.
Call ask for Paul, Days
326-6200; Eves 437-6008

YAMAHA, 1971, 80 dirt bike, black, runs great, $250 or best. 721-4332

YAMAHA, 1978, 1100XS, Special, Mag wheels, driveshaft, 12,000 original miles, Maroon color, excellent condition, like new. Must sell. $1500 or best offer. After 5. 427-8744

YAMAHA 1983 750 Maxium, runs, rides & looks great, $1500 or best offer 537-6734

813 Motorcycle Parts & Service

HONDA 1985 V-65 MAGNA Only 1800 miles, good condition, $2000. After 6pm 453-8462

HONDA 1987 Hurricane 600, excellent condition. Kerkler racing pipe. $3500 or best. After 5pm. 595-7368

YAMAHA 1979 650 XS Heritage Special, Excellent condition, $900/best. Bob 478-8930 478-5637

814 Campers, Trailers & Motorhomes

AIRSTREAM, 1975, 31 ft. Beautiful condition. Air, awning, alloy wheels, winter cover, hitch, etc...etc.. Must be seen. Only selling due to leaving country. $8,800 455-1236

APACHE Ramada 1974 - sleeps 8, refrig, stove, heater, new gears, excellent condition. $2150. 464-7881

COACHMAN 1979 - 23½ ft. trailer, sleeps 7, tow vehicle available. $3500. 474-1817

CUSTOM CONVERSION by Angola in 1976. 35 ft. diesel rear engine bus. All options. $75,000 or best offer. Will consider interesting trades. 349-2288 or 348-1731

GETAWAY VAN - 1987 Ford. Sleeps 4, appliances, flush toilet, mint condition. $16,000. 427-8261

GMC 1978 24 ft Class C Motorhome. 43,000 miles, excellent condition, $7900/best offer. 728-9415

LET US SELL YOUR MOTORHOME!
On Consignment
Customers waiting for late model or older motorhomes and trailers. Lighted display area with security. We handle most deals in two weeks or less. Licensed, bonded dealer.
TYME AUTO
455-5566

MIDAS 1984 Mini - 27 ft. motorhome, excellent condition, 18,000 miles, 460, Ford chasis, hitch & dolly, many extras. $20,000. 425-4780

MID SEASON SALE
Clearance on all remaining 1989 and 1990 motorhomes, trailers and campers.
1966, 21 ft., Beachwood $1995
1973, 24 ft. Champion $2995
1977, 18 ft., Chinook $2995
1979, 21 ft., T.E.C. Mini $6995
1984, 20 ft., Mini Cruiser $9995
1988, 22 ft. Frontier $19,995
SAVE BIG IN JULY
OVER 100 RVs IN STOCK
HW MOTOR HOMES
981-1535

PACE ARROW 1977 - 25 ft., 1 owner, well maintained, loaded, $8900 or best offer. 464-1039

POP UP CAMPER: 1969. Good Condition. Sleeps 6, $400. Call after 3pm. 595-1689

ROCKWOOD 1986 27 ft., loaded, double air, chevy engine, excellent condition, $300 per mo.. $23,900. 525-3060 or 836-6900

STARCRAFT 1986 24 ft S.D. pop-up, electric refrigerator, gas stove, sleeps 6, $2,800. 522-9178

814 Campers, Trailers & Motorhomes

MINI- Motorhome, 1978, Country Squire - 24 ft., Dual air, awning, generator, low mileage on Dodge Chassis, storage kept, 1 owner, sleeps 6 with rear bed. Many extras. Excellent condition. Must sell! $7400/best. 261-8097

PACE ARROW, 1988 - 32 ft., Class A motorhome. 18,500 miles. John Deere chassis, twin beds, 2 air conditioners, generator, hydraulic leveling jack's, awning, microwave, TV, exhaust fan, like new condition. $37,500. 525-4524

PLEASUREMATE pop-up camper, sleeps 7, fully equipped, awning, plenty of storage. $2300. After 4:30PM. 522-1815

STARCRAFT, 1987, Starmaster 8, pop up camper sleeps 8, good condition. Best Offer. 255-6387

SUNLINE TRAILER, 1986, mint condition, sleeps 6, loaded, bath, trailer hitch included, $5000. 632-6765

TERRY 1977 - 27 ft., trailer, awning, air, rear bath, excellent, $3750. 478-4793weekends, 517-546-1457

TRAVEL MATE pop-up. Refrigerator, furnace. Sleeps 4. Excellent condition, $700. 535-8445
4

UTILITY TRAILER 18 ft., $700. 476-1904

WINNEBAGO 1986 LESHARO 33,000 miles, loaded, like new, $17,000. 722-1032

816 Auto & Truck Parts & Service

ALUMINUM RIMS, Ford (4) 14" with rubber. Also 1972 Honda 350. Reasonable. 425-2733

AUTO GLASS SUPER SALE!
Lowest prices. Free Mobile service. Insurance deductables waved. Pit-Stop Auto Glass. 851-4029

FORD 8ft. Hop Cap, side & back hydraulic windows. Best offer. For details. 540-3901

MOTOR SPECIALS
351C Hipo Motor - $1200
350 4 bolt, 30 over Hipo - $1,000
350 2 bolt, rebuilt - $850
Chevy 202 Double hump heads, stainless steel valves,
Moroso screw-in studs, Guide plates - $1000. Free towing, guaranteed, warranty, state certified. 451-1800

PARTING Out 1968 327 Camaro. Please call: 486-3709

SEAT custom - bed floor mat fits full size Ford pick-up. 427-1873

STEERING GEAR, J Car, 1983, $95. Wire wheel covers, 13", $75. Wheels & tires, 15", $95. Car ramps, $15. cash. 626-6738

USED TIRES/
A-1 INSPECTED
$10 & up. Call Harley 349-0290

820 Autos Wanted

ABSOLUTELY
HIGHEST DOLLAR PAID FOR QUALITY AUTOMOBILES
We sell with confidence, we buy with integrity. Please call Jeff Benson, 562-7011

ANY USED AUTO WANTED
$40 to $4500 Paid
Free Towing
Call Rudy 673-5317

CAR WANTED: Looking for cheap transportation, in good running condition. Call 532-1153

WANTED
AUTO'S & TRUCK'S
Bill Brown
-USED CARS-
35000 Plymouth Rd., Livonia
522-0030

821 Junk Cars Wanted

AAA AUTOS
Wanted running or repairable cars. Top cash paid. 255-5487

ALL AUTOS & TRUCKS
Junk, wrecked, running. Top Dollar. E & M Auto Parts
474-4425

JUNK CARS and trucks wanted. Call 535-8424

JUNK CARS WANTED
any condition. Paying up to $35, free towing. 525-5865

822 Trucks For Sale

ASTRO CAP, for S10 Longbed pickup, $150 or best offer. 531-4677 or 669-3245

CHEVROLET, 1988, Cheyenne. V-6, 5 speed overdrive, 25,000 miles. $6300. 425-3268

CHEVROLET, 1985, 1 TON, hicube, duel rear wheels, aluminum 14 ft. box. All HD equipment. 350 V8, 54,000 miles, $5500. 255-1122

CHEVY Blazer S-10, 1990, 4x4, perfectly spotless. Air, loaded, 4.3 V6, AM-FM cassette. Eves. 347-6884

CHEVY CHEYENNE PICK-UP 1988 Automatic, power steering, fiberglass cover, sharp, $8,338
LOU LaRICHE
CHEVY/SUBARU
Plymouth Rd. - Just West of I-275
453-4600

CHEVY Silverado, 1988, extended cab, half ton, loaded, warranty, low miles. $12,500. 981-3086

CHEVY S10 PICK-UP 1987

The Observer & Eccentric® Newspapers

Building Scene

CLASSIFIED ADVERTISING

Marilyn Fitchett editor/591-2300

Thursday, July 19, 1990 O&E

Getting away from it all within your home

By Gerald Frawley
staff writer

Call it what you will — a library, a den, a study, a "personal space room," whatever, but specialization in the home is pushing builders to include extra rooms beyond the traditional family, dining and living rooms. While still a fairly exclusive amenity found in luxury homes, the extra room is becoming a popular addition and may be the new status symbol for keeping up with the Jonses.

Upstairs and downstairs libraries, dens off master suites, studies, home offices — the extra room attracts a lot of buyers, according to sales manager Linda Friedman of Harbor Oaks Development in Walled Lake.

Usually identified as libraries on floor plans, Friedman said the extra room serves a special function in the home. They may not be the traditional library with book-lined shelves along the walls, but they serve a similar purpose — they offer the homeowner someplace to get away from the rest of the house.

Harbor Oaks is currently developing a joint venture in Lake Orion with Welcome Homes in Clarkston in which libraries are a standard amenity in many of the floor plans. Libraries have also been popular in the company's previous developments in West Bloomfield and Oakland Township.

FRIEDMAN SAID libraries in new construction have been around for several years now, but it's beginning to catch on more. "Now that people have seen them, they like what they're seeing.

"People use them as an office or as a private space — they like having a separate room away from the rest of the house," she said. "It's an extra room that is not a living room or a family room — it's someplace to get away from the rest of the family for a little privacy."

Given a choice between two houses of similar size — one with larger rooms or one with an extra room — the home buyer is more likely to buy the latter house. "(In one of Harbor Development's subdivisions) we have two different styles of colonials — the one with the library sells more."

Friedman said she doubts libraries will become common in less expensive homes strictly because of cost limitations. A certain amount of square footage is necessary to include a library in a floor plan and square footage costs money.

"I don't think you'll see (libraries) in homes less expensive than ours — we're known for giving a lot for the money," she said. Typical Harbor Development properties start at around $179,000.

> ***'It's an extra room that is not a living room or a family room — it's someplace to get away from the rest of the family for a little privacy.'***
>
> *— Linda Friedman*

JAMES J. RUTKOWSKI, president of James Joseph Enterprises in Rochester Hills, said the purpose behind the extra room or library contrasts with other rooms where the emphasis has been on rooms as gathering places.

In that way, libraries buck current building trends by developing a room meant for seclusion rather than gathering, Rutkowski said.

The den or library provides a place of solitude for the homeowner, he said. "It's someplace for the parents to get away from the kids, or for the kids to do homework."

Rutkowski said the need for dens and libraries is not only driven by market demands, but is also driven by increased specialization in homes. "Years ago, the mother would do the bills on the kitchen table and that was the home office — now homes have their own offices."

The extra room doesn't have to be an office or library. "People use them for sitting rooms or quiet rooms — it gives you someplace to get away from the rest of the home."

But other homeowners do use the extra rooms as a traditional library. "People still read and libraries do add a certain feel to a home."

Rutkowski said the price of that extra room is still out of range for most first-time home buyers, but the price has come down significantly. It won't be long before libraries and dens — albeit small ones — will be found in homes starting in the $125,000 to $150,000 range.

Increased specialization in homes is evidenced by other types of rooms, Rutkowski continued. Kitchens for cooking, nooks for informal eating, dining rooms for formal dinners, great rooms for casual gathering, and living rooms for formal gatherings are forerunners of the offices, dens, libraries and media rooms of today.

"If I had to pick something, I'd say media rooms will be the next big craze in home building," Rutkowski said. Media rooms, which typically include built in televisions and surround-sound stereo systems, are like small theaters, he said.

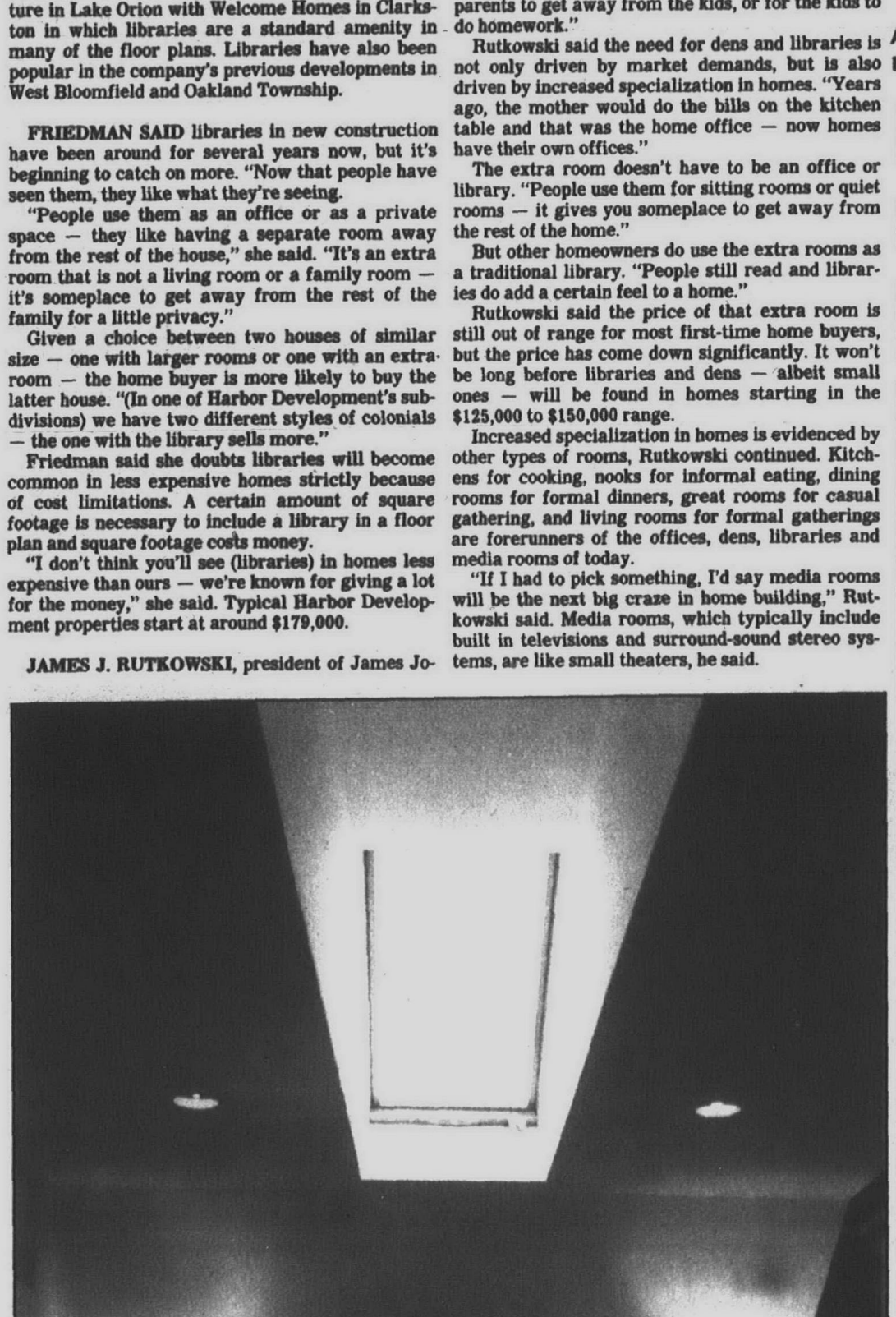

This 11-by-23 library features two skylights in the Contessa, a Homearama model built by Lini Homes of Sterling Heights.

staff photos by JIM RIDER

An arched window lends an airy feeling to this sitting room in the Bradford, a Homearama model by Baypointe Homes of Rochester Hills.

New loan program outlined

By Mary Rodrique
staff writer

A new mortgage program that would help thousands of Michigan's working families buy a house by reducing requirements for a down payment is scheduled to begin this fall.

During the next three years, up to 10,000 families could benefit from the new partnership between the Federal Home Loan Mortgage Corp. (Freddie Mac) and the Michigan State Housing Development Authority (MSHDA).

Freddie Mac, a stockholder-owned corporation created to provide a continuous flow of funds to mortgage lenders, will buy $500 million in mortgages from state lending institutions. The lenders will make loans with lower down payment and more liberal buyer eligibility requirements. MSHDA will initially

Please turn to Page 2

Stroll Into Summer

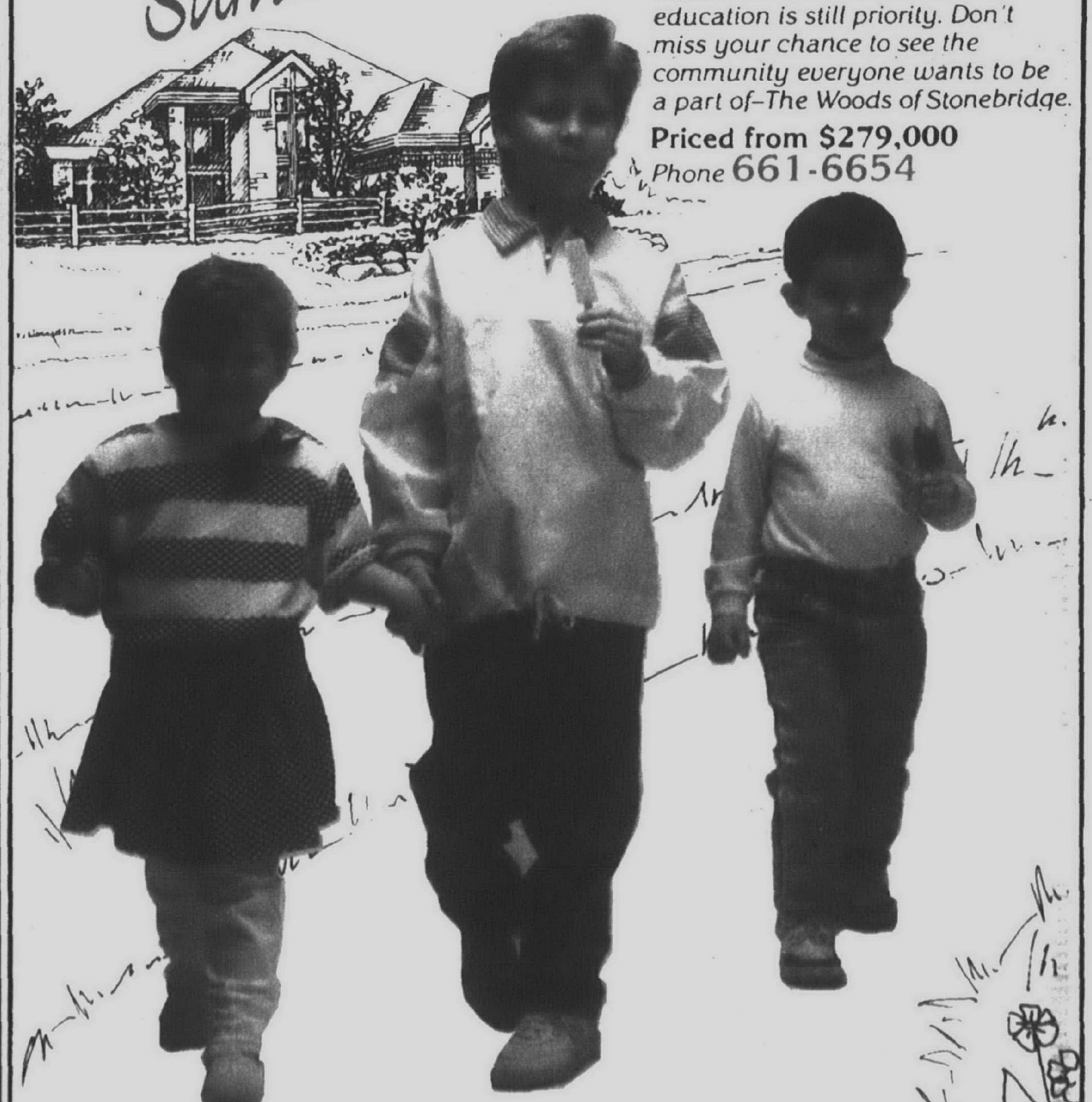

We've just opened PHASE II: The Woods of Stonebridge, so now is the perfect time to take a stroll in our family community. On sidewalks where children play. At get-togethers where neighbors meet and talk. And in West Bloomfield schools where education is still priority. Don't miss your chance to see the community everyone wants to be a part of–The Woods of Stonebridge.

Priced from $279,000
Phone 661-6654

STONEBRIDGE
WEST BLOOMFIELD
South off Maple between Farmington and Drake Rd.
Hours: 12-5 daily • 1-8 Mondays • Closed Thursdays
Another Fine Community by Nosan/Cohen Associates & The Selective Group
Decorated by Gorman's
Brokers Welcome.

How to select the quality lot

(AP) — Selecting a quiet site is the least expensive way to diminish the din, but not all sites are as peaceful as they look.

Evaluating the noise environment before signing on the dotted line may save lots of headaches later, Home Plan Ideas magazine said.

The location of the lot and the topography of the land can affect the amount of noise a family will have to live with.

Overall topography of a site has a dramatic effect on noise. A location upwind from a source of noise, such as a neighborhood ball diamond, will be quieter.

THOSE BUILDING downwind should plant a windbreak between the house and the noise. A tight evergreen or deciduous hedge will provide noise protection as far downwind as 20 times its height. If space is limited, use fences or columnar-shaped shrubs as noise buffers and privacy screens.

In an urban area, large buildings can reflect unwanted sounds onto an urban site. The noisiest places will be on traffic arteries set between tall buildings. On the other hand, skyscrapers can perform a service if they are between a house and a source of noise. Greenbelts or trees also create pockets of quiet.

Families considering a site within two miles of a major airport should get a map and check with airport officials on normal flight paths. The noisiest area will be a three-mile-wide swath of land directly under these paths for 15 miles on either side of the airport.

PEOPLE WHO are serious about a building site should take the time to visit it several times during the day.

Sometimes an area that is quiet at midday can become noisy in the evening or early in the morning. A building site near a school playground is apt to be noisy several times during the day.

More buyers may qualify for loan

Continued from Page 1

commit $2.5 million to cover loan losses not covered by private mortgage insurance.

Specifically, the program reduces to 5 percent the down payment required on a new or used house, lowers income levels needed to qualify for a mortgage and eases credit requirements.

And the program is not limited to first time house buyers, according to MSHDA spokeswoman Ann Harrison.

THE LOANS will be 30-year, fixed-rate mortgages at interest rates negotiated with lenders. Commercial banks, savings & loan associations, and mortgage companies throughout Michigan are eligible if they are a Freddie Mac approved seller. Currently there are 161 lenders in the state that are so approved, and that number could rise, Harrison said.

Loan applications will be made to lenders who sign up for the program. A list of participating lenders and other application information will be made available to the public in the fall.

"Any program that helps people get into property is a plus," said Lynn Egbert, spokesman for the Michigan Association of Home Builders in Lansing. "This is a program of encouragement."

The average sales price of houses in western Wayne and Oakland counties (new and used housing combined) was $95,157 for the first half of 1990, according to the Michigan Association of Realtors.

THE BUILDERS Association of Southeastern Michigan puts the average cost of new house construction at $114,000 in the seven-county region including Wayne and Oakland counties.

That figure is higher in southern Oakland and western Wayne counties, although an average was unavailable, said Peter Logan, BASM spokesman.

Buyers purchasing property in Oakland and Wayne counties will qualify for the mortgage program if they have an annual family income of $47,500 or less. The statewide average is $43,500.

save energy

Use your dishwasher only when it is full. Turn it off when the final wash cycle is completed and open the door. Your dishes will air-dry. It's best to use your dishwasher in the cool of the evening.

CUSTOM Designed & Built
From... $60,000* (on your lot)

- From your plans or ours
- Currently building in Southwestern Oakland County
- Assistance in obtaining suitable mortgage
- Assistance in finding suitable lot

For Further Details
Call... 478-3328
B. JOSEPH & ASSOCIATES
36086 Congress, Farmington Hills
*For approximately 1,000 sq. ft. with basement (excluding lot). Actual prices will be determined on plan selected, features selected, building conditions utility arrangements and local building specifications.

GRAND OPENING!
Oak Pointe HIGHLANDS
4 NEW CUSTOM HOMES — IMMEDIATE OCCUPANCY

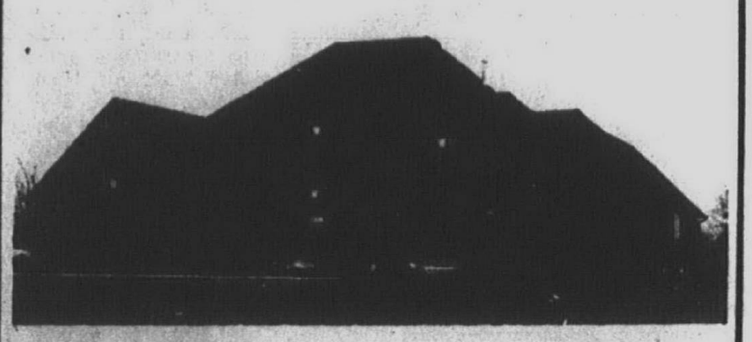

SALES OFFICE MODEL: 4259 ST. ANDREWS
The newly developed Highlands area of Oak Pointe (the former Burroughs Farms) features custom, single family homes by Guenther on 33 beautiful, large rolling sites. Many of the homes will adjoin the fairways of one of the three superior golf courses carefully carved from Oak Pointe's 700 acres of rolling meadows, woodlands, lakes and streams.
It is the bets of so many worlds. A peaceful, private retreat and an exciting resort boasting the finest recreational facilities, including a beach club and marina on West Crooked Lake.
Guenther homes in Oak Pointe Highlands range from 2300 to 3600 sq. ft. with three or four bedrooms, first floor master suites, vaulted ceilings, three-car garages, and are priced from $254,500 to $395,000.
OPEN: Weekends 1:00 to 6:00; Weekdays 1:00 to 5:00; Closed Thursday.
DIRECTIONS: Take I-96 to Exit 147 (Spencer Road) which becomes Main Street, then Brighton Road. Follow Brighton Road to Chilson Road, turn right on Chilson Road and proceed one mile to Oak Pointe Highlands entrance opposite Coon Lake Road intersection.

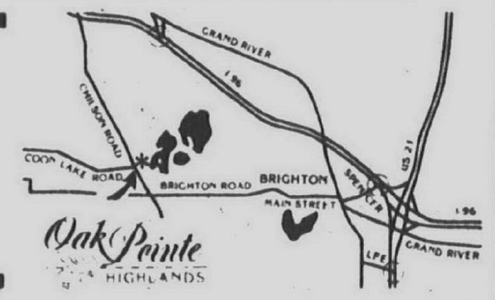

GUENTHER BUILDING CO. PHONE: 313/227-6607

ROCHESTER HILLS
ROCHELLE PARK CONDOMINIUMS
PHASE II STARTING
Ranch & two story units 2-3 bedrooms, brick fronts, full basement, central air, all kitchen appliances, ceramic foyer, custom oak doors and casings, 2+ baths, oversized 2 car garage.
August-September Delivery
9 Floor Plans Available
From $109,900
Livernois North of M-59
Open 1-6 Sunday 12-5
656-5910
Marc J. Stolaruk Broker

"BUILDER'S CLOSEOUT"
BEAUTIFUL VAN LAWN PARK IN WESTLAND
Hurry! Limited Number of Homes Available
IMMEDIATE OCCUPANCY

THE AFFORDABLE HOME From $82,900

- 3 BR Ranches
- 1½-2½ Baths
- Full Basement
- Fully Carpeted
- 1st Floor Laundry
- Cathedral Ceilings
- Brick Fronts
- Ceramic Tile Baths
- 2 Car Att. Garage
- Paved Street/ Sidewalks
- Excellent Schools

Sales office and models located one block East of Newburgh on the North Side of Cherry Hill Road.
Open Noon to 6 p.m.
(Closed Thurs.) or Call for Appt.
Belle Construction Co. 721-2959

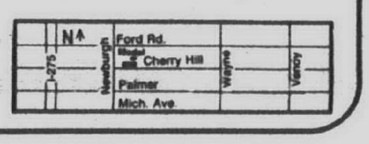

Farmington Hills
DRAKES CROSSING
CONDOMINIUMS
FINAL PHASE
Golf View Units Available

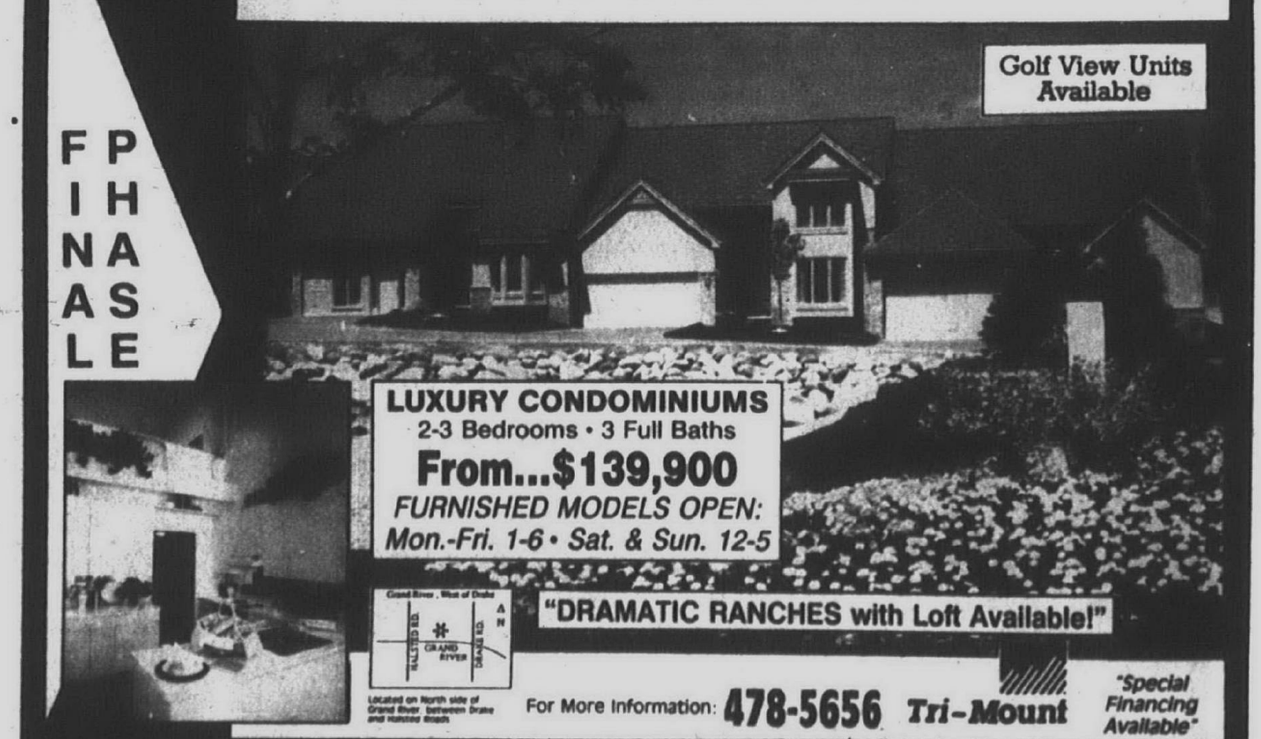

LUXURY CONDOMINIUMS
2-3 Bedrooms • 3 Full Baths
From...$139,900
FURNISHED MODELS OPEN:
Mon.-Fri. 1-6 • Sat. & Sun. 12-5
"DRAMATIC RANCHES with Loft Available!"
For More Information: 478-5656 Tri-Mount
"Special Financing Available"

SHORES OF COMMERCE
CUSTOM BUILT LAKE ACCESS HOMES on Commerce Lake
Starting From $149,900*

CONTEMPORARY and TRADITIONAL STYLES
75' Private Beach Frontage
Features Include:

- 3 Bedrooms
- 2½ Baths
- Full Basement
- Fully Carpeted
- 2 car attached Garage
- Family Room with large fireplace
- Kitchen with built-ins and eating area
- Energy Saving Furnace
- Full-size driveway
- Walled Lake Schools
- And much, much more

(equal housing opportunity)
($149,900 model not shown)
Off Benstein Road Between Oakley Park & Sleeth on Commerce Lake
DEWITT BUILDING COMPANY INCORPORATED RESIDENTIAL BUILDER
For more information call: 559-7300
Model Open Noon to 6 p.m. (Closed Thursday) Call: 363-4120

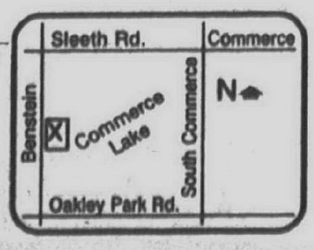

Grand Closing
WOODLORE NORTH PHASE I
In Plymouth

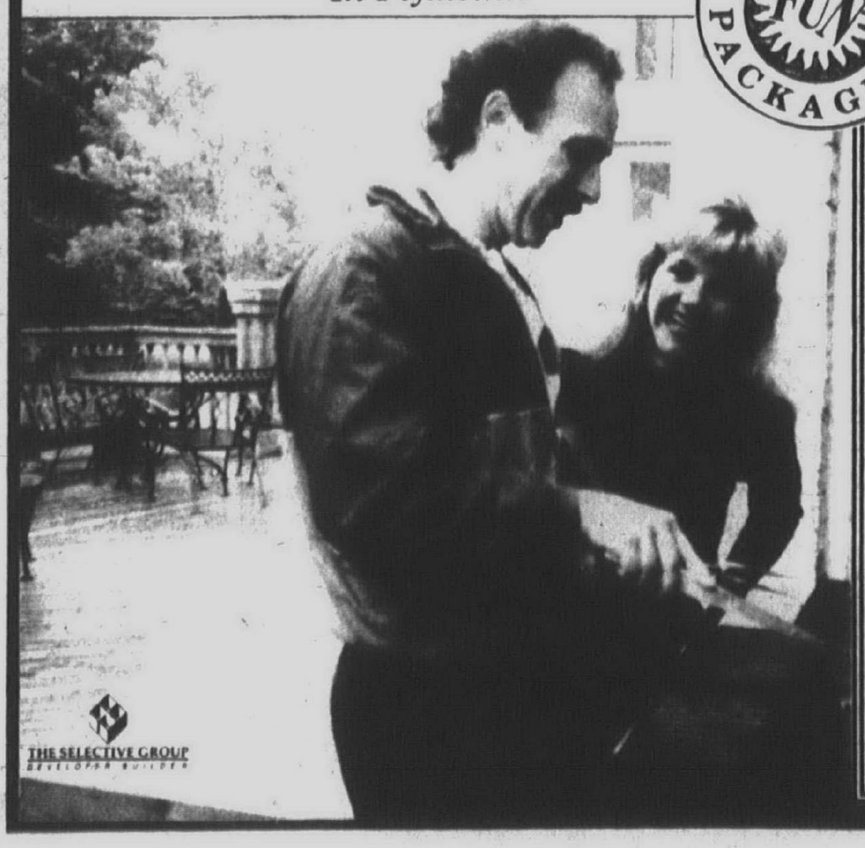

SUMMER FUN PACKAGE
Put Some SIZZLE Into Your SUMMER
For a limited time, purchase any home from Phase I at Woodlore North during our Grand Closing, and we'll throw in a "Summer Fun Package" that includes a deck, barbeque and air-conditioning! Come visit these luxurious, single-family homes today!
Priced from $270,000
PHASE II NOW OPEN!
WOODLORE NORTH
Phone 454-1519
Open 12-5 daily • 1-8 Mondays
Closed Thursdays
Located on Ann Arbor Road just east of Beck. LESS THAN 15 MINUTES FROM ANN ARBOR!
PLYMOUTH
Previous sales excluded Brokers Welcome

Open look for active family

This house boasts an organized plan to keep up with an active family.

Entry is directly into a gallery central hall divided from the great room only by wood columns. The family room has a sloped ceiling and fireplace and sun deck amenities that make for improved livability.

The dining room is separated from the family room only by cased openings. Formal diners are closed off from the kitchen giving the family chef more privacy.

A distinctive island surface unit includes a cantilevered snack bar for those hurry-up meals. The breakfast table would be in the corner between two walls of double hung windows. Cabinets and pantry areas are spacious.

A central basement stairway is near the master bedroom suite which in turn is highlighted by two walk-in closets, twin lavatories, garden tub, separate shower and commode area. A linen closet is provided for this bath.

Two additional bedrooms are isolated at the opposite end of this plan. They share a central bath and each bedroom has two closets. A central half bath is shown for daytime use.

The traditional exterior is embellished by a stucco finish, ornate windows, corner quoins and combined hip and gable roof design.

The plan is No. 2172 and includes 2,165 square feet of heated area in a computer-generated plan. All W.D. Farmer plans are drawn to met FHA and VA requirements. For further information, write W.D. Farmer, P.O. Box 450025, Atlanta, Ga. 30345.

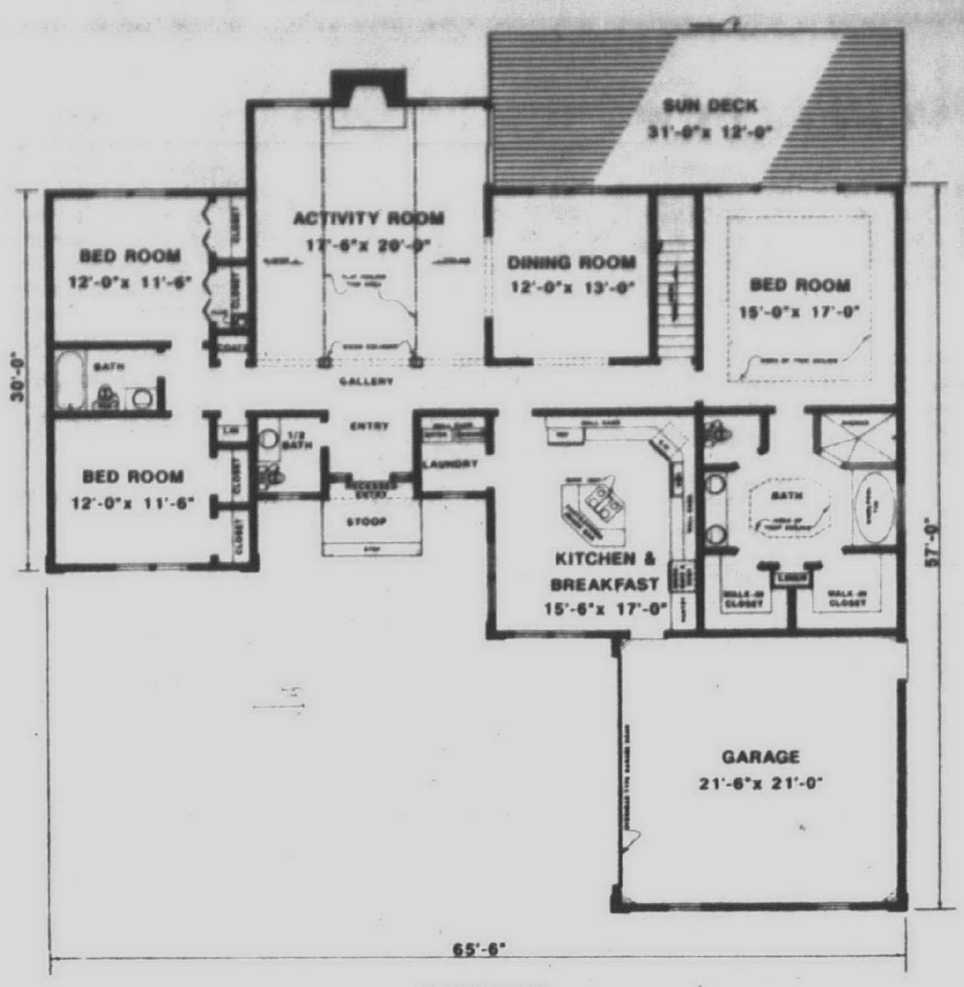

FLOOR PLAN

BUILDER'S MODEL
Magnificent Ranch
Simsbury Condominium
THE CAMBRIDGE
presented by the
Herman Frankel Organization

Elegant great room,cathedral ceiling with custom beams, built in bookcases, beautifully designed fireplace, spacious state - of - the art kitchen, pickled wood floors and cabinets, the sun shines thru the beautiful bay window of the morning room, Master Suite with studio ceiling, 2 walk-in closets, mirrored vanity area. The den has custom entertainment center. Carpeted thru - out in warm neutral tones. Walk-out lower level, end unit. *Many, many extras! Visit today.*

$229,900
Open noon to 6pm daily
closed Thursday
Sales Center :851-3500
Main Office :683-3500
Located on 14 Mile Rd. 3/4 Miles West of Orchard Lake Rd.
West Bloomfield
Simsbury

PRE-DEVELOPMENT SALE
OAKLAND FARM
PHASE II
Oakland Township
½ to 1 acre homesites
Woods • Hilly Lots • Walkouts
Sewer • Water • Utilities
Lots: From $75,000
Homes: From $270,000
Gunn Rd. / Rochester Rd. / Snell Rd.
Located at 417 Oakridge Dr.
Presented by
Harbor Oaks Development
656-3520

KENT RIDGE
an exclusive subdivision of 10 traditional homes in Bloomfield Township from $700,000.
JOHN C. UZNIS COMPANY
builder/developer
885-6599
QUARTON / LAHSER / COVINGTON / CRANBROOK / MAPLE / N

MOVE IN FOR $89,900
Select from Five Floor Plans
Enjoy individual home privacy...
1-story condominium convenience...
in a unique adult-oriented development.

Visit Western Wayne County's unique, adult-oriented community. Emerald Pointe blends individual home privacy with the convenience of a 1 story, maintenance-free condominium at an exceptional value.

- Choice of 3 or 2 bedrooms
- 2-car attached garage with electronic door opener
- Brand name kitchen cabinetry, windows & shelving
- Many energy-efficient features
- 2 full baths
- Fully landscaped
- 10 year warranty

451-1030
9-5 Mon-Fri.
Open Thursdays
Weekends: 12-5
Emerald Pointe
275 / ANN ARBOR ROAD / JOY ROAD / HIX ROAD / KOPPERNICK / WARREN / N

PINE KNOB
GOLF COURSE HOMESITES

- A gorgeous custom home development featuring timeless Country French Architecture
- Exquisite golf course views and carefree condominium lifestyle
- Wooded homesites from $65,500.00
- Golf course homesites from $88,500.00
- 49 lots total - only 12 left in final phase

Howard T. Keating & Associates, Inc.
Office Hours: Open Daily 1-5
Closed Thursdays
625-1580
Directions: I-75 North to Sashabaw (exit #89). Turn left. ½ mile to Waldon Rd. Left at stop light. Left into Entry. ½ mile to Sales Office

HURRY BEFORE THE DUST SETTLES
PRE-CONSTRUCTION PRICES ON PHASE II AT ESSEX CLUB IN FARMINGTON HILLS.
PHASE I SOLD OUT IN AN INCREDIBLY SHORT TIME. DON'T MISS YOUR CHANCE TO OWN ONE OF THESE LUXURIOUS DETACHED CONDOMINIUMS IN FARMINGTON HILLS IN PHASE II, NOW AT SPECIAL PRE-CONSTRUCTION PRICES. WHEN THE TREE-LINED ROADS GO IN, THE PRICES GO UP ON THESE BEAUTIFUL HOMES FEATURING PRIVATE ENTRANCE, VAULTED CEILINGS, SECURITY SYSTEM, AND SO MUCH MORE. THERE ARE SIX FLOORPLANS TO CHOOSE FROM INCLUDING TWO NEW RANCH MODELS, SO HURRY BEFORE THE ROADS GO IN.
PRICED FROM $169,990.
ESSEXCLUB
553-9270
12-5 DAILY • 1-8 MONDAYS • CLOSED THURSDAYS
LOCATED ON HALSTEAD ROAD JUST NORTH OF 12 MILE.
ANOTHER FINE COMMUNITY BY:
THE SELECTIVE GROUP
DEVELOPER-BUILDER

Colonial Acres Realty, Inc.
Presents...
"ADULT COMMUNITY LIVING"
ADULT COMMUNITIES - COLONIAL ACRES & CENTENNIAL FARM. AGE RESTRICTION IS 55 YEARS AND OLDER WITH NO RESIDENT CHILDREN UNDER 17 YEARS OF AGE. COMMUNITIES OFFER CLUB HOUSE AND EITHER A SWIMMING POOL OR NATURAL LAKES. 4 OR 6 PLEX BUILDINGS.

PRIVATE COURT YARD
2 bedroom, 1 bath ranch unit, 10 x 12 enclosed patio. Full basement has a finished family room and rough plumbed for a shower bath. Custom window treatments and neutral decor. Extra nice landscaping and decking. "LIKE NEW" condition! $79,900. 437-8196 Ask for Karen. (83-4)

PRICED RIGHT
Popular 2 bedroom ranch unit with extra large enclosed patio. 1 bath on entry level, full basement has a finished family room and half bath. Includes window treatments and kitchen appliances. Move right in. Immediate occupancy. $55,900. 437-8196 Ask for Karen. (19-3)

GREAT LOCATION
Extra nice 2 bedroom ranch unit, 1 bath entry level. 8 x 18 enclosed patio. basement is finished with a family room, den, half bath and cedar closet. Newer carpeting in living room. Is near to club house and pool. Seller has purchased new home and is motivated! $63,900. 437-8196 Ask for Karen. (19-6)

JUST REDUCED-GREAT LOCATION
1 bedroom with dressing area and double closets, 1 bath entry level. walk-out lower level has finished family room and shower bath with space for 2nd bedroom. This end unit also includes window treatments, kitchen and laundry appliances. Custom landscaped patio and good location. $79,900. 437-8196 Ask for Harold. (50-6)

THIS PROPERTY HAS IT ALL!
2 bedrooms, 1 bath, walk-out lower level end unit. Custom finished lower level with family room, shower bath and extra room could be used for den/3rd bedroom. Nicely landscaped and deck. Kitchen appliances, water softener, all window treatments. $79,900. 437-8196 Ask for Harold. (52-6)

EXTREMELY NICE UNIT PRICED RIGHT
2 bedrooms, 1 bath, central air, good location. Upgraded appliances - refrigerator, stove, dishwasher and softener. Popular style ranch with extra decking and nicely landscaped. a very good buy at $68,900. 437-8196 Ask for Harold. (65-2)

ESTATE PROPERTY JUST LIKE NEW
2 bedroom enlarged kitchen floor plan, 1 bath, central air, neutral carpeting and vinyl windows, finished family room, shower bath, den in lower level. Enclosed patio, 1½ car garage. Includes kitchen appliances, window treatments and many other extras. $88,000. 437-8196 Ask for Harold. (152-3)
BRING ALL OFFERS - SELLER MOTIVATED
2 bedroom, 1 bath, enlarged kitchen. Enclosed patio, nicely decorated. Finished lower level with family room, 2nd bath, den and extra closets. Includes kitchen appliances, 1½ car garage with door opener. $88,000. 437-8196 Ask for Harold. (145-3)

GORGEOUS VIEW OF NATURE AREA
2 bedrooms, 1 bath, walk-out lower level has wonderful view. Finished family room, shower bath, 3rd bedroom in lower level. Enclosed patio. Also includes kitchen appliances, window treatments, 1½ car garage, with many other upgrades and extras. $109,500. 437-8196 Ask for Harold. (120-2)

FOR SALE BY OWNERS

ONE OF A KIND WITH A VIEW
Popular 2 bedroom end unit, 1 bath,entry level, formal dining room, custom window treatments, beautifully decorated. Private court yard entry with deck and landscaping. Fully finished WALK-OUT lower level has family room, bedroom, shower bath, extra closets, laundry room and enclosed patio, 1½ car garage. Too many extras to mention them all - MUST SEE! $115,900. Call sellers Bill & Wendy Earnest (313) 437-4374. 437-4374

SELLERS RELOCATING AND MOTIVATED
A beautiful home, unique, with privacy assured. Two bedroom end unit. 1 bath entry level, formal dining room, large living room, finished lower level with family room, shower bath, den and laundry. 1½ car garage. Private flowered courtyard with wood deck and fenced rear patio area. Priced at $83,900 to sell now! Call seller David Phelps (313) 437-7579 (155-4)

WOODED AND PRIVATE SETTING
2 bedroom, walk-out lower level, end unit. 1 bath, enclosed patio, wood deck, central air, upgraded 6 panel doors. Neutral floor covering, includes drapes, blinds and appliances: gas stove, refrigerator, dishwasher, garbage disposal, washer and dryer. Built in 1988. Walk thru wooded area to club house and pool-lovely setting! $83,900. Call seller Maida Flynn (313) 437-2544 evening/ weekend or (313) 347-0247 daytime. (72-6)

VIEW OF GENTLY ROLLING HILLS
2 bedrooms and 1 bath on entry level, enclosed patio overlooks rolling meadow, includes kitchen appliances and all window treatments. Enclosed lower level has finished family room, shower bath, den and laundry. Other upgrades include textured ceilings, paddle fan and water softener. 1½ car garage with door opener. Home is very nicely decorated with wallpapering. $84,900. Call sellers Mr. and Mrs. Plummer (313) 437-7167. (113-3)

DIRECTLY ACROSS FROM POOL, POND & CLUB HOUSE
2 bedroom and 1 bath. Enclosed patio with private setting. Vertical and horizontal blinds and carpeting-like new. Self cleaning stove, refrigerator, dishwasher and paddle fan. Landscaped private entrance with gate. Plenty of parking. Walk to the many activities at club house, pool. $70,900. Call seller Glendine Dodge (313) 437-5102. (56-4)

NEUTRAL DECOR AND "LIKE NEW" CONDITION
2 bedroom, 1 bath-entry level, enlarged kitchen floor plan. Lower level has finished den and shower bath. Includes all kitchen appliances, 1½ car garage with door opener. Central air and a lovely view from enclosed patio. use of club house, boats and lakes. $88,900. Call seller Gerald Willow (313) 437-5788. (102-3)

For more information
Call...437-8196
EXIT 155 / I-96 / Novi Exit / Silver Lake Rd. / Haggerty Rd. / Pontiac Tr. / 10 Mile / 8 Mile / Novi Rd. / I-275
CENTENNIAL FARM (Green Oak Twp.)
COLONIAL ACRES (South Lyon)

building news

Robert G. Wertenberger joined the Farmington architectural and planning firm of Merritt McCalum Cieslak as project architect. He had previously been with Carne Associates in Plymouth.

•

Lawrence R. Ancypa has been named head of the architecture department at Hubbell, Roth & Clark, Bloomfield Hills. He will oversee all architectural projects.

Currently he is in charge of projects involving Chrysler, General Motors and Ford and is handling architectural improvement projects for Utica, Sterling Heights and Lake Orion.

•

Edgar E. Parks has been named president of the Engineering Society of Detroit. He is president and CEO of Albert Kahn Associates, Detroit.

•

• James V. Clarke has been appointed director of land acquisition at Robertson Brothers Co., Bloomfield Hills.

A Bloomfield Township resident, he formerly was a commercial real estate broker with the Dietz Organization and worked as an office specialist for Hayman Co.

•

Harley Ellington Pierce Yee Associates of Southfield has reorganized its design division.

Samuel R. Bayne has been promoted to director of design from assistant director of design. He will work with top designer Harold F. VanDine, senior vice president of architecture and design. Gary L. Skog, vice president and former director of design, will take on an expanded executive management role in technical facilities.

•

Diane M. McAlister has been named property manager at Grubb & Ellis, Southfield. A Farmington Hills resident, she worked with Mid America Realty Investors and Equitec Financial Group before joining Grubb & Ellis.

•

The Pointe on Pleasant Lake, one of the last lakefront developments in West Bloomfield, has opened. Developed by the Ivanhoe Cos., the development consists of 42 detached ranch condominiums on 38 acres, with condos stating at $294,000.

•

Delta Tooling will break ground for its model and fixtures facility in the Metro North Technology Park, Auburn Hills. Campbell/Manix will provide the design, engineering and construction of the project.

•

White Lake Township is the home of Meadow Lake, a manufactured house community developed by Sidney I. Moss and Steven D. Karbal.

To be developed in two phases, each will have about 200 homesites. Houses will be 1,100 to 1,800 square feet and will start in the low $30,000 range.

•

Damone/Andrew, A Troy-based real estate development, construction and management company, has broken ground on the second phase of Rochester Hills Executive Park on Aurburn between Adams and Crooks.

Three buildings will be added to the existing 10 in the high tech, research and light industrial park. Completion is expected by January.

Ancypa

Clarke

Bayne

PRE-CONSTRUCTION OPENING

The Villas

An Adventure in Continental European Living

LUXURIOUS DETACHED CONDOMINIUMS
IN WESTERN LIVONIA
HOMES BEGINNING AT 199,500
RESERVATIONS NOW BEING ACCEPTED

SALES CENTER
OPEN DAILY
Noon—6:30 P.M.
953-0080

DEVELOPED & MARKETED BY:
BECK DEVELOPMENT
SITE DEVELOPMENT &
BUILDING CONSTRUCTION BY
GREEN MEADOW DEVELOPMENT
& SOCIO CONSTRUCTION

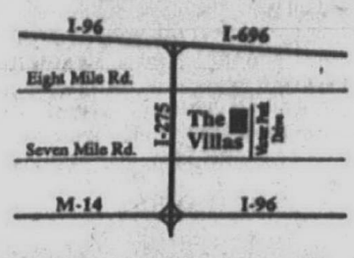

WEST BLOOMFIELD

Aspen Ridge

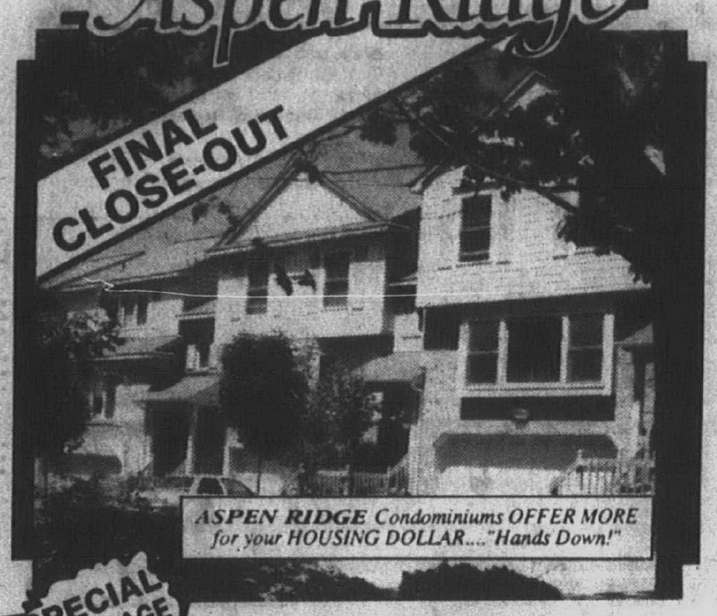

SPECIAL MORTGAGE PACKAGE AVAILABLE!

Special "Low interest " Mortgage
• NO POINTS!!!
• NO CLOSING COST!!!
other "special financing" available
...Call for more details.

PRICES BEGIN AT $138,000
Fo Nearly 1,700 "BEAUTIFUL SQUARE FEET"!!!

• Walking distance to Major Shopping • 2 or 3 bedrooms • Carpeting •
• Wood-burning Fireplace • Gourmet Kitchen w/Custom Crafted Cabinets •
• Ceramic Foyer • 2-Car Attached Garage • First Floor Laundry •
• Private Basement • Special Insulating Features • Immediate Occupancy •

MODEL HOURS:
Mon.-Fri. 11-6
Sat. 10-5
Sun. 12-5

737-2380
BROKERS WELCOME

Tri-Mount

GRAND OPENING
SPECIAL PRICING

THE FAIRWAYS
AT
Oak Pointe
BRIGHTON

Why live anywhere else?

• RANCH & TOWNHOUSE STYLE CONDOS
• 2 & 3 BEDROOMS
• 2 CAR ATTACHED GARAGE
• 1st FLOOR LAUNDRY
• JENN-AIRE APPLIANCES
• ELEGANT MASTER BEDROOM SUITES WITH WALK-IN CLOSETS
• FULL BASEMENTS
• SKYLIGHTS
• 3 GOLF COURSES
• ALL SPORTS LAKE WITH PRIVATE BEACH MARINA
• TENNIS COURTS
• RECREATIONAL AMENITIES

Starting from
$149,900

CALL MODEL
(313)
227-9944

OPEN HOUSE
Saturday & Sunday
12-6

Hours
1:00 TO 5:00 DAILY
NOON-6:00 WEEKENDS
CLOSED THURSDAY

presenting two
VERY EXCLUSIVE VERY PRIVATE
VERY SPECIAL
DEVELOPMENTS
in
Bloomfield
&
Birmingham

Singer-Gorge, Inc. takes great pride in offering you the opportunity to finally own the home of your dreams. Two very exclusive parcels and one very esteemed builder await your thoughts on designing your custom-built home. Contact Singer-Gorge, Inc. at your earliest convenience for an appointment to become a part of this exciting opportunity. Priced from $625,000.

THE INNER WOODS OF BLOOMFIELD

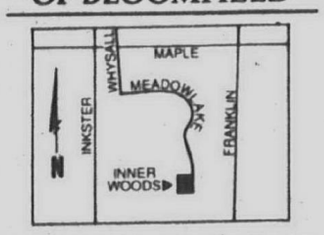

Just beyond the Franklin Ravine and overlooking the beautiful Franklin River, this private estate is being subdivided into eight spectacular lots. Isolated from an intruding world on a long and winding, wooded lane, the potential to create a truly one-of-a-kind home awaits you.

KENWOOD COURT
(One block North of Quarton School)

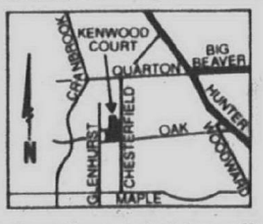

Six heavily wooded lots offer the convenience and elegance of neighborhood living just a bicycle ride away from downtown Birmingham with its multitude of shopping, dining and entertainment. Your chance to enjoy a private world designed by you within a forest-like setting is finally within your reach

SINGER GORGE INCORPORATED

30833 Northwestern Hwy., Suite 100 •Farmington Hills, MI 48018
For more information call
855-0400

● The pulse of your community ● The pulse of your

HURON HILLS

SNEAK PREVIEW

A Distinctive Community Of Detached Single-Family Condominiums

A new and exciting opportunity will soon be yours. Nestled among the quiet woods and peaceful ponds of Commerce Township will be a distinctive community that provides the luxury of a single-family home with the maintenance free lifestyle of condominium living. Huron Hills... where the tradition of excellence begins.

■ Choice of Architectural Stylings
■ Innovative Floor Plans ■ Exquisite Pond and Walkout Sites
■ Neighboring Golf Courses and Recreational Facilities

Starting at $162,500 plus lot

For further information, contact:
Mr. William Hunter
ERA Griffith Realty

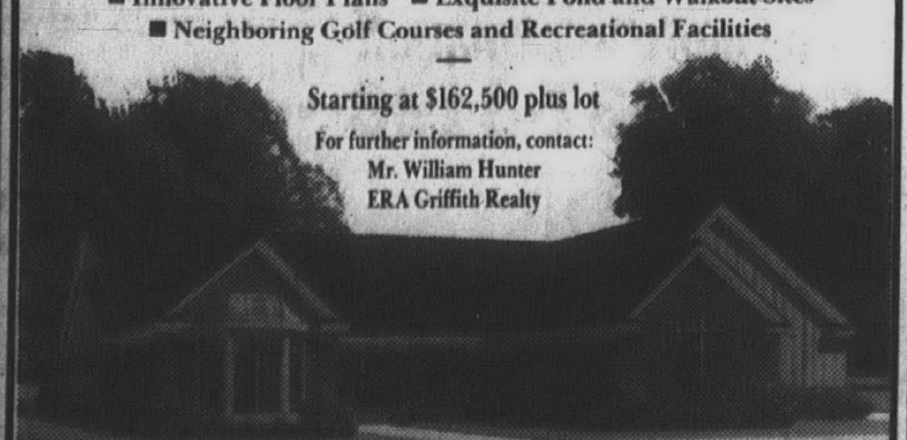

(313) 685-8282

MANOR HOMES OF TROY

Now taking reservations on Phase IV.

LUXURY COURTYARD CONDOMINIUMS

2-bedroom, 2-bath sprawling ranches and stately 3-bedroom, 3-bath town houses. Family living at its finest. 1,385 to 1,825 sq. ft. From $154,900. Models open daily and weekends 1-6 P.M., except Thursday. Immediate occupancy.

• Marble fireplace • Full basement
• 2-car attached garage w/openers
• 1st floor laundry • Ceramic tile baths • Central air • Oven/range, dishwasher and disposal • Fire and security systems • Wood-insulated windows • Solid, brick construction • City water/sewers • All landscaping and sprinkler system
• 9" ceiling and 3½" wall insulation
• Water, trash and snow removal, exterior insurance and maintenance covered by $96/month fee

Secluded and Private, Yet Walking Distance To Troy Schools

SPECIAL FINANCING AND NO CLOSING COSTS!
(On Existing Units Only)
8⅞% 15-Year Fixed*
9⅛% 30-Year Fixed*
Or $6,000 Cash Back!
*Rate subject to change with market rates up or down
SAVE THOUSANDS!

Model Phone:
641-0580

ESTATE BUILDERS
641-1730

commercial real estate sales in Oakland and Wayne counties

This lists commercial real estate transactions for the week of May 13-19 in Oakland and western Wayne counties. The first name listed is that of the buyer. The second name is that of the seller. Any transaction price followed by an * represents the price paid for more than one piece of property.

Oakland County

Auburn Hills
Lake Agnelus Road
Industrial Vacant Land
County Of Oakland
Amirjot Investment Co.
$3,575,000 *

Berkley
3675 W. 12 Mile Road
Commercial Vacant Land
James B. Plait
Bibby Const. Inc.
$45,000

3675 W 12 Mile Road
Commercial Vacant Land
Bibby Const. Inc.
Qualified Const Corp.
$42,000

Birmingham
240 Daines Street
Commercial
Richard M. Lustig
Leo M. Szalma
$30,000

Clarkston Village
Main Street
Commercial
Jordon & Assoc.
Frederick Schwarze
$150,000

Clawson
1307 N Main
Other Comm Structures
Harry Howes
Donald G. Field
$4,600

Commerce Township
Benstein
Industrial
Romac Properties In
Commerce Twp. Inv. Group
$185,000

Farmington Hills
28627 Grand River
Light Manuf & Assembly
Donald R. Layland
Aaleen G. Layland
$80,000

Holly Village
Grange Hall Road
Commercial Vacant Land
Presbyterian Village Of
Lester L. Herrington
$140,000

Lyon Township
8 Mile Road
Agriculture Vacant Land
Francis Corrieri
Hester J. Horton
$210,000

Madison Heights
25885 Commerce
Industrial
Donald R. Boden
Alex R. Szarek
$350,000

Milford Township
Technical Drive
Industrial
E&M Underground Contractors
Demaria Building Co Inc.
$38,000

Technical Drive
Industrial
Arthurs Michigan Group
E. & M. Underground Contr
$56,000

Pontiac
211 N Cass Avenue
Other Retail Structure
Daniel Meissner
Lawrence W. Martin
$57,500 *

215 Orchard Lake
Apartment 4 To 19 Family
Oakland Housing Inc.
Gerald R. Gase
$35,000

215 Orchard Lake
Apartment 4 To 19 Family
Gerald R. Gase
Reo Solutions Inc.
$30,000

211 S Telegraph
Retail Store Detach (sm)
First Federal Savings Bank
Johni Kouza Pr Shrf
$229,015

Royal Oak
S Main Street
Commercial Vacant Land
City Of Royal Oak Downtown
Gannett Outdoor Co Mi
$77,300

Southfield
23349 Telegraph
Industrial
Robert Malin
Helen S. Borowy Trst.
$100,000

Springfield Township
Holly Road
Agricultural
Donald J. McCoy
Lloyd W. Swan
$38,000

Holly Road
Agricultural
Donald J. McCoy
Lloyd W. Swan
$36,000

Walled Lake
120 S. Pontiac Trail
Commercial
Joseph M. Moskal
Albert Gutman
$1,892

Waterford Township
42 S. Telegraph
Commercial
Oram Ventures
Robert J. Duquet
$155,000

4428 W Walton Blvd
Commercial Vacant Land
4143 W. Walton Blvd
Charles R. Nunn
$173,000 *

White Lake Township
Highland Road
Agriculture Vacant Land
Board Of County Road
Samir Ragheb
$300

Teggerdine Road
Agriculture Vacant Land
Board Of County Road
Charles W. Peckham
$2,750

Wayne County

Canton Township
Palmer Road
Agricultural
Joseph VanEsley
Clarion W. Good Est.
$85,000

Garden City
30900 Ford Road
Commercial
Northford Investments
Warren L. Schildberg
$245,000 *

Livonia
28976 5 Mile Road
Commercial
Mid Five Apartments
Ved P. Kapila
$760,000

36685 Plymouth Road
Commercial
Severo Chemello
Plymouth Rd Invest Plan
$300,000

Plymouth
384 Starkweather
Commercial
John H. Perkovich
Larry F. Popp
$40,095

FIRST CHOICE
South Pointe
ADULT CONDOMINIUMS
Gracious, worry-free living with comfort and convenience for adults 50 and over. Nestled on the south side of Walled Lake with 300 feet of lake frontage. Only 1½ miles from 12 Oaks Mall.
- One-and-two bedroom units
- 1 and 2 baths
- Custom formica kitchen and vanity cabinets
- Refrigerator, range, self-cleaning oven, dishwasher, garbage disposal
- Spacious two-story atrium main lounge & community room
- Large bedroom walk-in closet
- Individually controlled heating and air conditioning included
- Balconies or patios
- Elevator in each building
- Detroit city water & sewer
- Full quota of handicap units

PREVIEW PRICE from $79,900
Sales by Custom Realty Services
624-4670
K & S ENTERPRISES Phone 626-8793 Open daily 1 pm to 5 pm (closed Mon. & Tues.)

MEADOWRIDGE CONDOMINIUMS
HOMES IN THE HEART OF FARMINGTON HILLS
RANCHES WITH LOWER LEVEL WALKOUTS AVAILABLE
- Ranch or Townhouse Floor Plans
- Walk-outs/Full Basement
- Central Air Conditioning
- Brick and Red Cedar Exteriors
- First Floor Laundry
- Wood Burning Fireplace
- 2 or 3 Bedroom Floor Plans
- Wood Decks
- 2 Full Baths (minimum)
- 2 Car Attached Garage

Meadowridge Condominiums
From $144,900
471-6855
DECORATED MODELS NOW OPEN
Daily and Sunday 1-6 p.m.
Closed Thursdays

On The Water...
BLUE HERON POINTE
Beachfront Cluster Homes in Northville Township
#1 MAPA Outstanding Development 1990
Crystal clear water for swimming, boating & fishing...a lifestyle you'd love to come home to!
Featuring spacious ranch and 2 story luxury homes with walkout lower levels and private decks/patios overlooking calm water and sandy beachfronts.
from $199,500
344-8808
Sales Center
Models Open Noon-6:30 p.m.
(Closed Thursday)
PHASE II CLOSE-OUT!

The Detached Condominiums of Briarwood Come Complete with an Enchanted Forest.
Surrounded by Acres of Naturally-Preserved Wooded Grounds.
NOVI
2 Bdrm/2 Bath FROM $166,490
3 Bdrm/3 Bath FROM $181,490
$5000 BONUS PACKAGE on selected units
Located off Beck Road just north of 10 Mile Road.
Hours: Open Daily and Weekends, 1-6 p.m., or by appointment
Closed Thursday
347-4719
Briarwood
CONDOMINIUMS OF NOVI

"IN THE MARKET FOR A HOME?"
"YOU SHOULD CONSIDER A NEW HOME."
MODULAR HOMES ARE the future in home building. A "true" modular home is built equal to (if not better than) "conventional" onsite built homes and built in ⅓ the time!
THEY ARE STRONGER, BETTER INSULATED & BUILT under controlled conditions. Ranches, Cape Cods, Colonials, Bi-levels & Tri-levels.
YOU CANNOT TELL THE DIFFERENCE BETWEEN A "TRUE" STATE APPROVED modular and a conventional on-site built home – because there is no difference! *15 year structural warranty! *20 year roof warranty!
NORTHWEST BUILDING CORPORATION
BELOW MARKET INTEREST RATES AVAILABLE
7001 Orchard Lk., Suite 310A
West Bloomfield, MI 48033
Call Today!
737-9050

Historic Milford
NOW OPEN
Summit Ridge
from $99,900
IMMEDIATE OCCUPANCY
Financing as Low as 6%*
Luxurious Ranches & Townhomes
ALL NEW
Floor plans with 2 car garages, central air, 1st floor laundry, ultra baths, view decks, cathedral ceilings, arched windows...
ALL Standard.
Picture yourself away from the noise and traffic. Live in the peaceful village of Milford -high on a hill. Only 20-25 minutes from Farmington-Southfield area.
*6% adjustable rate mortgage to qualified buyers through Citi-Corp.
Call 685-0800 or Stop By
645 Summit Ridge Drive
Ralph Roberts
Re/Max Properties, Inc.
Model Open 1-6 pm except Thursdays
BROKERS WELCOME

5 STAR LIVING
ONLY ONE LUXURY WEST BLOOMFIELD CONDOMINIUM SAYS "YOU CAN HAVE IT ALL"
★ LOCATION - Central to the finest shopping centers.
★ QUALITY - Creative, beautifully detailed, spacious layouts in 2-3 bedroom townhouses and ranches.
★ LUXURY - The area's most generous package of premium amenities.
★ PRIVACY - Intimate cul-de-sac setting, graciously spaced units with charming brook and ample green-belting.
★ VALUE - You will not find a more competitively priced property with comparable features anywhere in this area -judge for yourself!
NOW COMPLETING PHASE II
SHERWOOD CREEK
From $168,990
1860 to 2170 sq. ft.
Open Daily 1-5
Closed Thursdays
Model: 661-2450
Office: 855-1310
Located on Drake Rd. at 14 Mile Rd. in West Bloomfield

Q·U·I·E·T·L·Y S·P·E·C·T·A·C·U·L·A·R
AMAZINGLY PRICED
Finally, there's one community with everything that makes West Bloomfield great —SABLE POINTE.
Come out to Sable Pointe and take a look at the best of West Bloomfield.
Models open 12-5 pm. Closed Thursday. Located off Green Road, west of Orchard Lake Road and north of Walnut Lake Road.
LUXURY HOMES FROM THE LOW 200,000's
SABLE POINTE: ANOTHER NOSAN/COHEN ASSOCIATES DEVELOPMENT
SABLE POINTE
6 8 2 - 6 0 8 0

Cleaning liquids demand caution

(AP) — Here is some advice from the "Guide to Hazardous Products Around the Home."

Before you buy a product:

- Read the label. Make sure it is the product you want to buy and that you're comfortable with the ingredients.
- Buy the least hazardous product. Let the signal words serve as a guide. With pesticides, "DANGER" means highly toxic, "WARNING" means moderately toxic, and "CAUTION" means slightly toxic.
- With household products, "POISON" means highly toxic, "DANGER" means extremely flammable or corrosive or highly toxic, "WARNING" or "CAUTION" means less toxic.

Buying products labeled "non-toxic" may be a way of identifying a safer product; however, be aware that the word non-toxic is an advertising word and has no federal regulatory definition.

- Avoid aerosol products. Aerosol disperses the substance in tiny droplets that can be inhaled deeply into the lungs and absorbed into the bloodstream. In addition, aerosol cans may become explosive when heated.

Once it's in your house, use it safely.

- Read labels carefully before using hazardous products.
- Use the proper safety equipment when working with hazardous chemicals.
- Leave products in the original containers with the label that clearly identifies the contents. Never put hazardous products in food or beverage containers.
- Do not mix products unless directed to do so by label directions.

Lighting reproductions available

AP — If you're renovating an older house, you can use modern lighting in authentic reproductions of period lamps that will blend with the architecture and decor.

Rejuvenation Lamp & Fixture Co. offers a catalog service of fixtures with designs dating from the 1800s to the 1930s. The new catalog features turn-of-the-century Sheffield designs with stamped metal parts and glass shades made from original molds recently discovered by the company's president, Jim Kelly.

For a catalog, write to Rejuvenation at 901 N. Skidmore, Portland, Ore. 97217.

FARMINGTON HILLS
NEW CONSTRUCTION
SGB Development, Inc.
Presents
Streamwood
CONDOMINIUMS
1 BEDROOM 1 BATH From $59,900
*2 BEDROOM 2 BATH From $71,900
*Fall Occupancy
Amenities include all kitchen appliances, microwave, washer/dryer, central air, ranch units with private entrance, carport.
Century 21
MJL Corprorate Transferee Service
OFFICE 851-6700
MODEL 474-8950
Ask for Judy or Mary Ellen

PREVIEW SHOWING
THE Woodlands
CONDOMINIUMS
OF SOUTHFIELD
Your choice of 2 Bedroom Luxury Ranch Homes with 1½ or 2 Baths and either a Den/Sitting Room or a Patio plus an attached garage and a carport.
- Individual Heating and Air Conditioning
- Full Basement
- Carpeted
- Self Cleaning Oven & Range/ Dishwasher/Disposer
- Laundry Area
- Cathedral Ceilings
- Private Outside Entrances
- Scenic Wood View from each Living Room and Master Bedroom

PREVIEW PRICE from $106,900
SALES OFFICE 353-7640
Conceived and Developed by K & S ENTERPRISES
OFFICE 626-8793
Singer Built Quality
OPEN TUES. THRU SUN. 1 PM TO 5 PM

Laird Haven
BUILDERS CLOSE-OUT! LAST 3 UNITS!
For the Discriminating Homeowner
Nine elegant country homes located in Northville Township minutes from I-275 and M-14.
Priced from ~~$275,000~~ including all amenities.
A limited number of cluster homes offering the best of both worlds.
- A single family home without time-consuming upkeep.
- Spacious floor plans; from 2,200 to 2,400 sq. ft.
- These elegant homes have genuine fieldstone, brick and cedar exteriors and are nestled in a natural park-like setting.

Open Weekends From 1-5 P.M.
Or by Appointment Call
930-1500
or
349-0035
The Laird Haven Development Co. Inc.

Your hometown voice

PICTURE YOURSELF LIVING AT HUNTER'S POINTE
FOR ONLY $75,900
With careful planning and excellent design we've created a work of art at Hunter's Pointe Condominiums. These luxuriously elegant and affordable condominiums are selling at an unbelievable price. So hurry in and visit our masterpiece community today!
Features Include:
- Attached Garage
- Private Entrances
- Private Patios
- Full Basements (optional)
- First Floor Laundry
- Walking Distance to Numerous Shops and Restaurants
- Fireplace (optional)
- Central Air
- Range and Oven
- Extensive Landscaping
- Automatic Lawn Sprinklers
- Lawn Care and Snow Removal
- Dishwasher and Disposal

"The Golden Corridor" of The Westland-Canton Area
Ranches and Townhouses
Located on Hunter Ave. 1 block west of Wayne, 2 blocks north of Ford Rd.
595-9100
Hours: 12-6 Daily • Weekends 11-6 • Closed Thursday
HUNTER'S POINTE condominiums

MODEL NOW OPEN
Lilley Pointe
condominiums
PRIME CANTON LOCATION
With Large Natural Park
- 1 Floor, 2 Bedroom, 2 Bath Models
- 3 Floor Plans
- Private Entrances
- GE Appliances
- Cathedral Ceilings
- Carport

From $68,500
OPEN 12-5 Daily
981-6550 (Closed Thursday)
SALES BY CENTURY 21, HARTFORD SOUTH, INC.

Free A Poor Child Being Held Hostage.
At this very moment, hundreds of thousands of children in Third World countries are being held hostage by poverty, disease and ignorance. These children desperately need help.
Through CCF, you can sponsor a needy girl or boy. The cost is $18 a month—only 60¢ a day. Your sponsorship ensures that a poor child receives food, clothing, medical assistance, a chance to go to school or whatever is needed most.
Take a bold step. Please pick up your phone now and call this toll-free number. Your gift can mean so much to an innocent child.
Christian Children's Fund, Inc.
1-800-228-3393
(Toll Free)

WE DON'T GO HOME AT FIVE

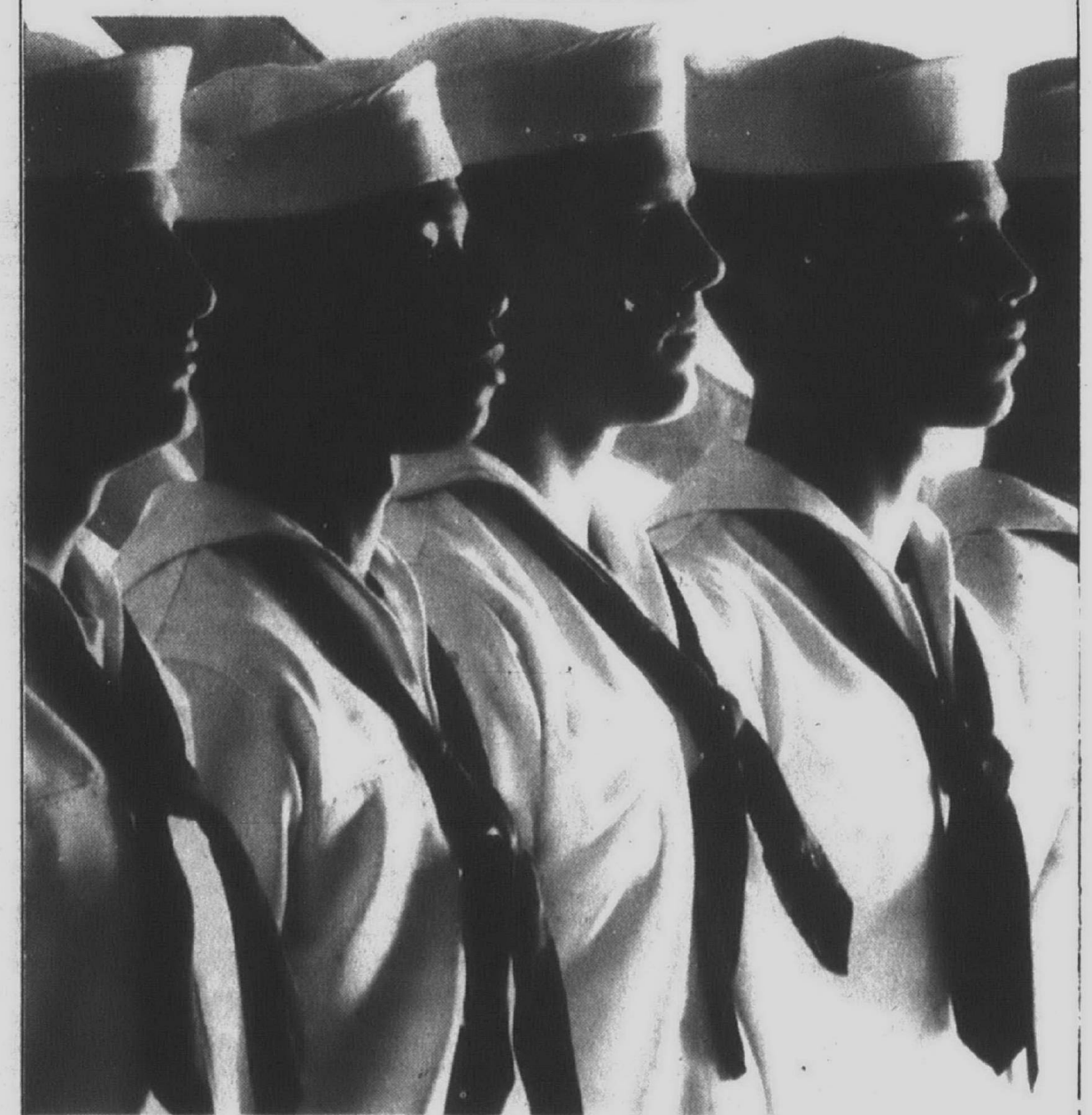

Americans can enjoy a peaceful evening at home because our armed forces guarantee that peace. All around the globe, at sea and ashore, men and women of the U.S. Navy are working hard to safeguard your tomorrow. They're protecting you, representing you, and making you proud of your country.
IT'S YOUR NAVY.

BRIGHTON CONDOMINIUMS! BRIGHTON CONDOMINIUMS!
FOREST HILLS of Brighton condominiums
When you contemplate moving, you look for the perfect place. Chances are, you'll find everything you're looking for at Forest Hills of Brighton
Developed by Forest Hills Association
Brighton Condominiums
MODEL OPEN DAILY 1 to 5 PM
(Closed Thursdays & Fridays)
Forest Hills of Brighton is a luxury complex of two, three and four unit buildings with all the features you're sure to want: Private front entrance. Spacious rooms with studio ceilings and wall-to-wall carpeting. The well designed kitchens have custom wood cabinets, and no wax vinyl laundry area on the first floor. In short, you'll have all the advantages of a fine home with none of the maintenance worries.

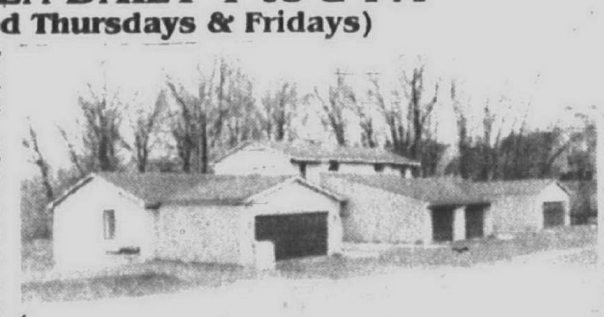

OUR LUXURY HOMES FEATURES:
• Lakeview Settings • Wooded Ravines • Pond • Natural Beauty • Excellent access to US-23 & I-96 • All City Utilities • Brighton Schools • Attached Garages • Lakeview Settings • No Outside Maintenance • Underground Sprinkling System • Approx. 1155 sq. ft. Spacious Contemporary Floor Plans • Balcony • Air Conditioning • Gas Heat • Carpeting • Low Maintenance Fees • In Brighton City Limits • Walkout Basements • Professional Landscaping • Low Maintenance
Ranches and Townhouses
Starting At $82,900
49 UNITS Now Under Construction Immediate Occupancy!

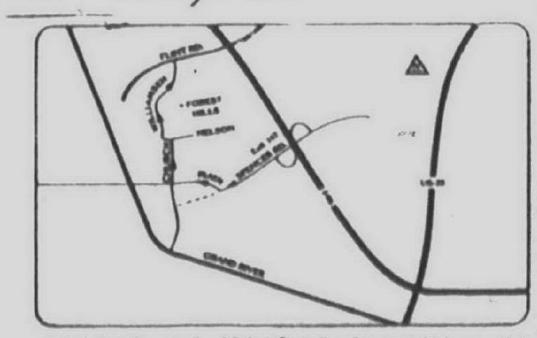

Ask for DAN LEABU III
7600 Grand River, Brighton
OFFICE: (313) 229-7838
MODEL (1-5 pm) (313) 229-3375
EVENING RESIDENCE: (313) 227-9223
the MICHIGAN GROUP
313-227-4600