Check out the coupons inserted in today's issue of your home-delivered Observer and save an average $20 to $30 a week on your grocery bill. For home-delivery, please call 591-0500.

Plymouth Observer

VOLUME 110 NUMBER 18 | MONDAY, NOVEMBER 6, 1995 • PLYMOUTH, MICHIGAN • 48 PAGES | SEVENTY-FIVE CENTS

© 1995 Observer & Eccentric Newspapers, Inc.

IN THE PAPER TODAY

Chamber auction: *There was plenty of fun in store for the folks who attended the annual Plymouth Chamber of Commerce Auction on Saturday.* /3A

COUNTY NEWS

Holiday lights: *Hines Drive from Merriman to Telegraph will be aglow beginning Nov. 13 as Wayne County Parks presents the third annual LightFest. New displays this year include the nativity, a menorah scene, and a Kwanzaa scene.* /5A

TASTE

Dinner for one: *Singles are not alone. Many prefer home cooking to eating in restaurants.* / 1B

Wine column: *Eleanor & Ray Heald uncork new wine values from southern France.* / 1B

MALLS & MAINSTREETS

Kitchen Glamor: *The Patsalis family celebrates 45 years of retailing merchandise for the heart of every home.* /6B

Skiwear '95: *Soon skiers will hit the slopes in exciting new fabrics topped with fur, trimmed with fun details.* /6B

SPORTS

Salem seeks title: *The Rocks went up against a team they've had problems beating over the years Saturday: Livonia Stevenson. At stake was a berth in the state soccer quarterfinals.* /1C

Showdown set: *Canton's victory over Walled Lake Western, combined with Salem's triumph over North Farmington, in the opening round of the WLAA girls basketball playoffs confirmed that the two rivals would clash Tuesday at Canton.* /1C

LOTTERY

The Michigan lottery numbers for Saturday, Oct. 28, are:

■DAILY 3:
754

■DAILY 4:
8946

■LOTTO: *1, 3, 5, 26, 48, 49*

INDEX

Classified	B-F	Merchandise	5E
Announcements	5E	Pets	7E
Autos	7E	Rentals	6C
Crossword	6C	Malls	6B
Employment	2D-5E	Sports	1C
Home/Service	6E	Taste	1B

HERE'S HOW TO REACH US

Newsroom: 313-459-2700
Newsroom Fax: 313-459-4224
Sports: 313-953-2104
Reader Comment Line: 313-953-2042
Classified Advertising: 313-591-0900
Display Advertising: 313-591-2300
Home Delivery: 313-591-0500
Cable/TV Weekly: 313-953-2182

Veteran commissioners bow out

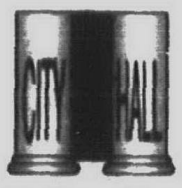

Longtime city commissioners Robert Jones and Bill McAninch will end their public service after Tuesday's election. Four commissioners will be elected.

BY KEVIN BROWN
STAFF WRITER

It's the last city commission meeting tonight for commissioners Robert Jones and Bill McAninch.

After the election Tuesday, two new commissioners will take their places at the twice-monthly meetings at city hall. While both could have run for re-election, they chose not to.

Both were elected to the commission in November 1991. Jones had served a four-year term from 1985-89, and was appointed to the commission in March 1991 to fill a vacancy.

Jones, who also served as mayor, said he's pleased with the commission's work in the last four years.

"We've developed fiscal responsibility, we've kept our millage down, even reduced our millage," he said.

"We put together five-year plans and 10-year plans for major projects, that's one we finally got together, so the infrastructure (water and sewer lines) can get taken care of in a timely way. People normally forget about it until something blows up," Jones said.

"I think we've developed a credibility as a commission that we listened to the citizens," he said, adding individual commissioners "developed a rapport even though there are different ideologies."

McAninch agreed. "I keep feeling we worked well as a group, we argued and discussed and had open meetings and made some good things happen," he said.

"I think that Bob Jones set the standard and did some good things in his early tenure as mayor, he brought people into the city government who had been in an opposition mode and cut no one off who wanted to speak, no citizen has been stopped from talking as long as he wanted to talk," McAninch said.

See COMMISSIONERS, 4A



STAFF PHOTOS BY BILL BRESLER

Violin craftsman: *Steve Veresh has built six violins and several other stringed instruments in his Plymouth Township workshop.*

Renaissance man savors life

BY KEVIN BROWN
STAFF WRITER

In his 81 years, do-it-yourselfer Steve Veresh has built his own house, become a violin maker, and has traveled to every state and overseas.

"I've just always had a curious mind," Veresh said. His range of experiences led people to remark, "You should write a book."

So he did.

Veresh's autobiography, "Up 'Till Now," tells the story of a man who moved from Detroit to Plymouth, survived hard times during the Depression, married and had two children, and retired from Ford Motor Co. at age 56.

"My life," said the vigorous grandfather, "didn't get really, really interesting until I retired."

In the living room of Veresh's Plymouth Township house are some of the six violins he's made, along with a guitar, cello and gypsy harp.

His first exposure to violin making came from his father, also a do-it-yourselfer. Then, after turning 70, "I kind of just remembered my dad made a new top for a violin my brother had sent home from Korea."

"I happened to find this book by Joseph Reed, 'How to Make Your Own Stradivarius,'" Verish said. He attended the John Campbell folk school in North Carolina, and met a violin maker who helped teach him the fine points of the craft.

"It's like a watch; every part is important as the next," Veresh said. All parts have to resonate, and the top and bottom must be made of graduated thickness, for notes to sound properly.

He also joined a group of violin crafters headquartered in Arizona.



Fiddling around: *Veresh, who began building violins after reaching age 70, also takes violin lessons.*

See LIFE, 4A

Voters to visit the polls

BY KEVIN BROWN
STAFF WRITER

City of Plymouth voters go to the polls on Tuesday to elect four city commissioners.

Incumbent city commissioners Stella Greene and Dennis Shrewsbury join newcomers Craig Brass, Donald Dismuke and Joseph Koch in vying for the four available seats on the commission.

Also on the ballot is William Warren, a Plymouth Community Fire Department fire-fighter who has dropped out of the race after a circuit judge ruled he must quit his job to serve on the commission.

City Clerk Linda Langmesser predicts about 15 percent of the city's registered voters will turn out for the election, after a quiet election campaign marked by a lack of controversy among the candidates.

"I hope I'm wrong," Langmesser said. But by 2 p.m. Friday, just 419 of 583 absentee ballots taken out by voters had been returned, suggesting a light turnout, she said.

■ City Clerk Linda Langmesser predicts about 15 percent of the city's registered voters will turn out for the election, after a quiet election campaign marked by a lack of controversy among the candidates.

Voters in city precincts 1, 2 and 4 cast ballots at the Plymouth Cultural Center, 525 Farmer. Voters in Precinct 3 vote at Central Middle School, 650 Church St.

Polls are open from 7 a.m. to 8 p.m. Voters can vote by emergency absentee ballot on Monday and Tuesday at city hall, if sufficient need is proven. Absentee ballots taken out but not yet turned in can be returned to Plymouth city hall by 8 p.m. Tuesday. Only city residents are eligible to vote in the election. Check your voter registration card if you're uncertain if you live in the city or the township.

The top three vote-getters will win four-year terms on the commission. The fourth finisher will win a two-year term.

The Plymouth city commission sets budget policy and city millage rates and oversees city departments including the city manager, police, the department of public works and parks and recreation.

Teen's experiences prompt call from 'Geraldo'

BY M.B. DILLON
STAFF WRITER

When Maureen McInerney responded to a "USA Weekend" survey, she never dreamed she'd see her comments published in an article in the national newspaper supplement.

Nor did the Plymouth Township resident suspect that the story would prompt a call from the "Geraldo" show. But it did. The Canton High School junior, along with her mother, Cheryl McInerney, were flown to New York recently for the taping of a talk show on teens and racism.

The segment will air locally at 9 a.m. Monday, Nov. 13, on Channel 2.

McInerney, 17, is quick to point out that she is not racist, nor was she on April 5, 1995, when she was beat up by a black teen outside Canton High School.

McInerney, who is white, said she was on her way to geometry lab after school when "I saw three girls coming down the steps in front of school. Intuition told me to move over. They were right in my path, so I moved over. Just as they got by me, one of the girls bumped into me. I asked, 'What did you do that for?' and she said, 'You were in my way.'

"They were swearing at me, and I knew I had to get out of there, so I started walking fast up the steps. The next think I knew, I was turned around by my tote bag, and the girl who originally bumped me, hit me. This girl was just beating on me and eight people just stood there and watched. Finally, my pompon coach and another girl came up.

"By that time, there was a car waiting for this girl. They ran back to the car and drove away. I just stood there bawling. She scratched my face with her nails. I was real dizzy; the girl had punched me in the head a couple times. I had all these bruises. I went inside and got cleaned up and asked the administrators, 'Do you think this has anything to do with my skin color?' They said no.

"One of the girls was a student who lives in Canton, but not allowed to go there because she causes too many problems," said McInerney. "The other two are from Inkster. I was just thinking, would they have beat up someone who was black? The answer that comes to my mind is probably no."

See EXPERIENCES, 2A

Record is set by Johnson Controls

Fiscal year 1996 was among the most successful ever for the Automotive Systems Group of Johnson Controls, Inc of Plymouth Township.

The company achieved record sales of $3.6 billion, launched production of new complete seat sets for 18 vehicles, continued its market leadership in North America and Europe and added 13 manufacturing plants worldwide, the company reported

The financial report for the Automotive Systems Group were among year-end results announced recently at Johnson Controls corporate headquarters in Milwaukee, Wis.

PIPELINE

Vets' park

City officials will present the concept of a Plymouth Veterans Memorial Park to the public at 7:30 p.m. Wednesday at the Plymouth Cultural Center, 525 Farmer

Questions and comments will be sought from the audience on the plan, to move all city war memorials to a central location across from city hall.

Veterans say 'thanks'

Members of Beasley Zalensy Post 112 of the American Legion say 'thanks' those who helped make the post's first year successful.

"During our first, the citizen-veteran Legionnaires worked very hard at trippling our membership since we first formed and being active in community and veteran oriented programs," said post Adjutant James F. Maas.

The post has scheduled an awards-honors program at 1 p.m. Nov. 12 at the Oddfellows Hall, 344 Elizabeth St. in Plymouth.

Thanksgiving service

A Pilgrim Thanksgiving Worship Service is scheduled for 7 p.m. Nov. 22 at Trinity Presbyterian Church, 10101 W. Ann Arbor Road.

It follows the traditions of early pilgrim services, including drumming to worship, the reading of the governor's proclamation, the singing of Psalm 100, the reading of the Mayflower Compact, and the turning of the hour glass so the pastor would know when to stop preaching.

Call 459-9550 for more details.

Contest winner



Dressed up: *Cory Carson, 9, of Canton showed up as a cactus at the Great Pumpkin Caper contest in Plymouth and took first prize in the age 7 and up category.*

Experiences *from page 1A*

Geraldo

Appearing on the "Geraldo" show with McInerney were teens including an avowed Ku Klux Klan member, a 15-year-old skinhead who said he hates anyone who isn't white, three black teens, and a white extremist. Another guest was a black man with dreadlocks in his early 20s, who after hearing McInerney's story said she must have learned her prejudice at home.

"He didn't know I was in the front row of the audience. So Geraldo interviewed me," said Cheryl McInerney, who told the young man he was wrong. "This guy made me really angry. I told him that we have black friends, and that they are more than welcome in my home. It never even crossed my mind when Maureen was attacked that it was black kids. I never knew it until we went to the police station," she said.

Several of the teens said Nicole Brown Simpson deserved to be murdered. "It's frightening to think that teens feel this way," said Cheryl McInerney, a cost analyst at Ford Motor.

Support

After she was beat up, "Maureen received a vast amount of support from black kids who are far above reproach. They're super kids," said her dad, John McInerney.

"There seems to be, based on what's coming from the authorities, an attempt to defuse something as quickly as possible. I'm not sure it portrays things in an accurate vein.

"They wash the thing as being no different from any other school," he said. "But you obviously have a far bigger situation than any other school, because you don't hear this from other schools. The majority of people around there probably aren't racist. But this racist incident was far from an isolated thing."



BILL BRESLER/STAFF PHOTOGRAPHER

Keeping an open mind: *Maureen McInerney was beat up at Canton High School in an apparently random attack by a black teen she'd never seen before. She says the incident has left her afraid, but not racist. "I just got out of a relationship with someone direct from Chile. I try to keep an open mind," she said.*

Problem escalating

Cheryl McInerney said that at a Canton football game a few weeks ago, "They had helicopters flying overhead, and Canton police like we've never seen before. Word had gotten out that there was going to be a big fight between the skinheads and the wiggers, white kids who want to be black, or act black," she said. "They haven't dealt with these little problems, so now it's big."

The McInerneys say school officials kept them abreast of their investigation after the fight, but that Canton police "dropped the ball."

"The police went after it for about a week to keep my parents and me happy, but this girl is still out there. The police said they would go to her house and she wouldn't answer, so they didn't do anything. It makes me feel scared. These people shouldn't get away with this stuff," said Maureen McInerney, who hopes to work for the foreign service after college.

Canton police say there was insufficient evidence to charge the Canton teen. "Detective Jerry Hardesty was unable to determine the name of the suspect," said Canton community relations Officer Lewis Stevens. "There is a whole list of things he did. He went banging on doors. It's not that he didn't do anything on it."

Among the incidents that have occurred this year at Plymouth-Canton Educational Park was a fight involving Salem High School junior Victoria Cottrell. Cottrell, who is white, was jumped by five girls who wanted her black flight jacket. Several of them were black, Cottrell said. "To say there is no racism at our school is wrong, because there is," she said.

A "dignity and respect" program was begun at the park to help students and staff appreciate cultural diversity.

"But black people still sit with all the black people, and the Indian people still sit with all the Indian people," said Maureen McInerney. "Kids don't get punished effectively for things. If they did, then maybe we wouldn't have to have all that. We should be able to get along."

The problem needs to be addressed, said Cheryl McInerney. "Plymouth seems to be a little bit stuffy. We haven't gotten past that. We don't want to say these things are going on in our neighborhoods. We have to face it, or we're going to have someone dead. Maureen could have been hurt, and hurt very badly."

Picketing planned to protest charge

Some corrections officers plan informational picketing outside Scott Correctional Facility this week to protest a rape charge against a fellow officer.

A corrections officer who declined to be named said 20-25 picketers plan to be outside the prison from 11 a.m. to 4 p.m. Thursday and Friday. "We believe it's a trumped-up charge," he said.

Corrections officer David Samuel Shwartz, 39, of Plymouth, was bound over to Recorder's Court by 35th District Judge John MacDonald on Oct. 27, after a preliminary exam. Shwartz faces a charge of criminal sexual conduct in the first degree, in a Jan. 7 trial date in Recorder's Court.

The charge stemmed from a July 31 incident at the prison at the northwest corner of Beck and Five Mile roads, in which a female prisoner maintained she was assaulted, according to court records.

Once upon a child
We'll sell your kids' stuff. We'll buy your kids' stuff
Kid's stuff with Previous Experience™
5804 N. Sheldon Rd. • Canton • Harvard Square Center, Next to Kroger's
313-459-6669 HOURS Mon-Sat 10am-8pm Sun 12pm-5pm

Precious Memories Studio
Portrait Coupon
15% OFF
any portrait package
Call for your appointment
Expires Dec. 15, 1995
7309 N. Lilley • Canton
416-1414

Luminaria
Candles & Bags
* Booking orders now
* Delivery as needed
* Wholesale prices for neighborhoods
Please Call
KAMA
(800) 290-1263

NEED COUNSELING?
Call (313) 981-3800
CENTER FOR BEHAVIOR & MEDICINE

DESIGNER SALE
FRIDAY NOV. 10TH
10 AM - 2 PM 20% Off *Storewide
2-4 Closed to Restock
4 pm - 8 pm 40% off *Storewide
You will not believe the quality and quantity we have for you!!
CONSIGNMENT clothiers
NORTHVILLE · HIGHLAND LAKES SHOP. CENTER
42847 W. 7 MILE RD. (810) 347-4570

We Give Mature Drivers, Home Owners And Mobile Home Owners Special Savings.
Our statistics show that mature drivers and home owners have fewer and less costly losses than other age groups. So it's only fair to charge you less for your insurance. Insure your home and car with us and save even more with our special multi-policy discounts.



LANGWORTHY-KENDALL
INSURANCE SINCE 1917
2732 S. NEWBURGH
WESTLAND, MI 48185
313-721-7200
Auto-Owners Insurance
Life Home Car Business
The "No Problem" People

A Custom Interior Design's
ANNUAL
Holiday
Spruce-Up
Before the Turkey,
Before the Tree,
Dress up your Home
So Elegantly!
A Custom Interior Design
Downtown Plymouth
470 Forest Ave. • 453-9060
Across from Cozy Cafe

Plymouth Observer
(USPS 436-360)
Published every Monday and Thursday by Observer & Eccentric® Newspapers, 36251 Schoolcraft, Livonia, MI 48150. Second-class postage paid at Livonia, MI 48151. Address all mail (subscription, change of address, Form 3569) to P.O. Box 2428, Livonia, MI 48151. Telephone 591-0500
HOME DELIVERY SERVICE
Newsstands per copy, 75¢
Carrier per copy, 40¢
Mail yearly, $55.00
All advertising published in the Plymouth Observer is subject to the conditions stated in the applicable rate card, copies of which are available from the advertising department, Plymouth Observer, 744 Wing Street, Plymouth, MI 48170. (313) 459-2700. The Plymouth Observer reserves the right not to accept an advertiser's order. Observer & Eccentric® ad-takers have no authority to bind this newspaper and only publication of an advertisement shall constitute final acceptance of the advertiser's order.

Have you seen Street Scene?
It's hot! It's cool. Check it out. Every Thursday.

Open House
Sunday, Nov. 12
1 p.m. - 4 p.m.
Educational excellence for children 2½ to 6 years
♥ Preschool
♥ Kindergarten
♥ Full day child care
♥ Summer day camp
Join us for family fun!
Plymouth-Canton Montessori School
45245 Joy Road, Canton Call: (313) 459-1550

READER SERVICE PHONE LINES

HOMELINE: 953-2020

- Open houses and new developments in your area.
- Free real estate seminar information.

CLASSIFIED AFTER HOURS: 591-0900

- Place classified ads at your convenience.

CIRCULATION DEPARTMENT: 591-0500

- If you have a question about home delivery or if you did not receive your paper, please call one of our customer service representatives during the following hours:
  - **Monday and Thursday: 8 a.m — 6 p.m.**
  - **Tuesday, Wednesday and Friday: 8:30 a.m. — 5:30 p.m**

FAX LINE: 1-800-967-5904

- You can use a MasterCard or Visa to access the following information from our classified ads. This service is available by noon Wednesday and Saturday:
  - **Item No. 9402:** Looking for a place to rent or someone to share an apartment with? Get a listing of our rental classifieds. Cost: $5.95.
  - **Item No. 9700:** Collectibles: Auction sales, Antiques crafts, rummage sales. Cost: $5.95
  - **Item No. 9800:** Recreation: boats, motorcycles, campers, airplanes, etc. Cost: $5.95
  - **Item No. 9822:** Vehicles: Used trucks, vans and all makes of automobiles. Cost: $39.95

O&E ON-LINE
BIRMINGHAM AND SURROUNDING AREAS: 901-4711
LIVONIA AND SURROUNDING AREAS: 591-0903

- You can access On-Line with just about any communications software—PC or Macintosh. On-Line users can:
  - Send and receive unlimited email.
  - Access all features of the Internet—Telnet, Gopher, WWW and more.
  - Read electronic editions of the the Observer & Eccentric newspapers.
  - Chat with users across town or across the country.

To begin your On-Line exploration, call 591-0903 or 901-4711 with your modem.
At the *login* prompt, type: new
At the *key* prompt, type: 7082

ON-LINE HOTLINE: 953-2266

- If you need help or have questions, call the On-Line Hotline at the number above.

THE Observer NEWSPAPERS
1995 General Excellence Award

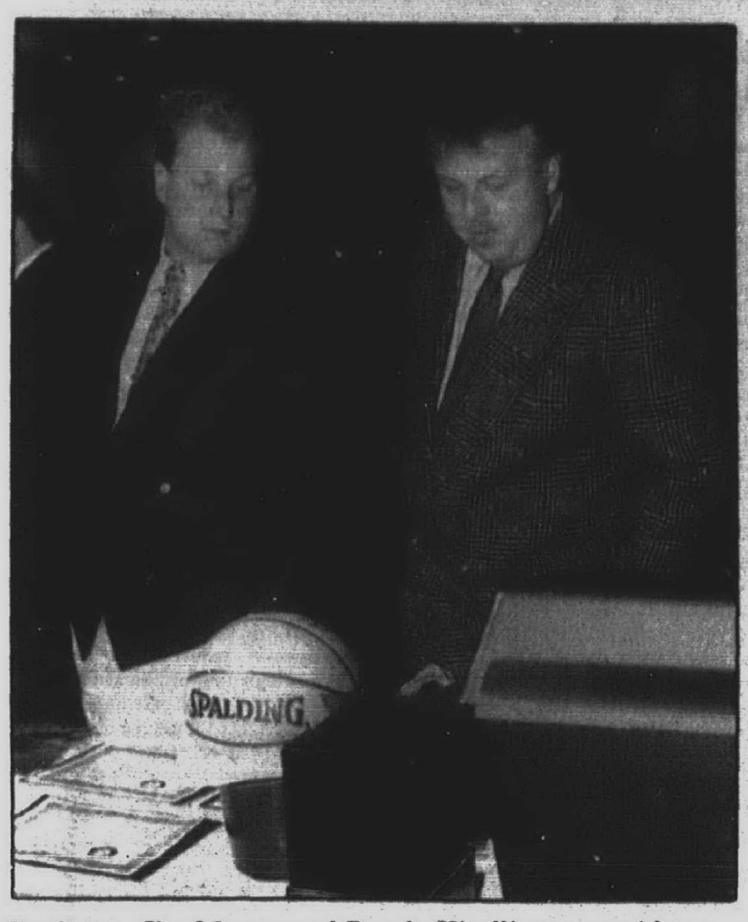

Top item: *Jim Mason and Randy Kindlinger consider a basketball autographed by the Pistons' Grant Hill.*

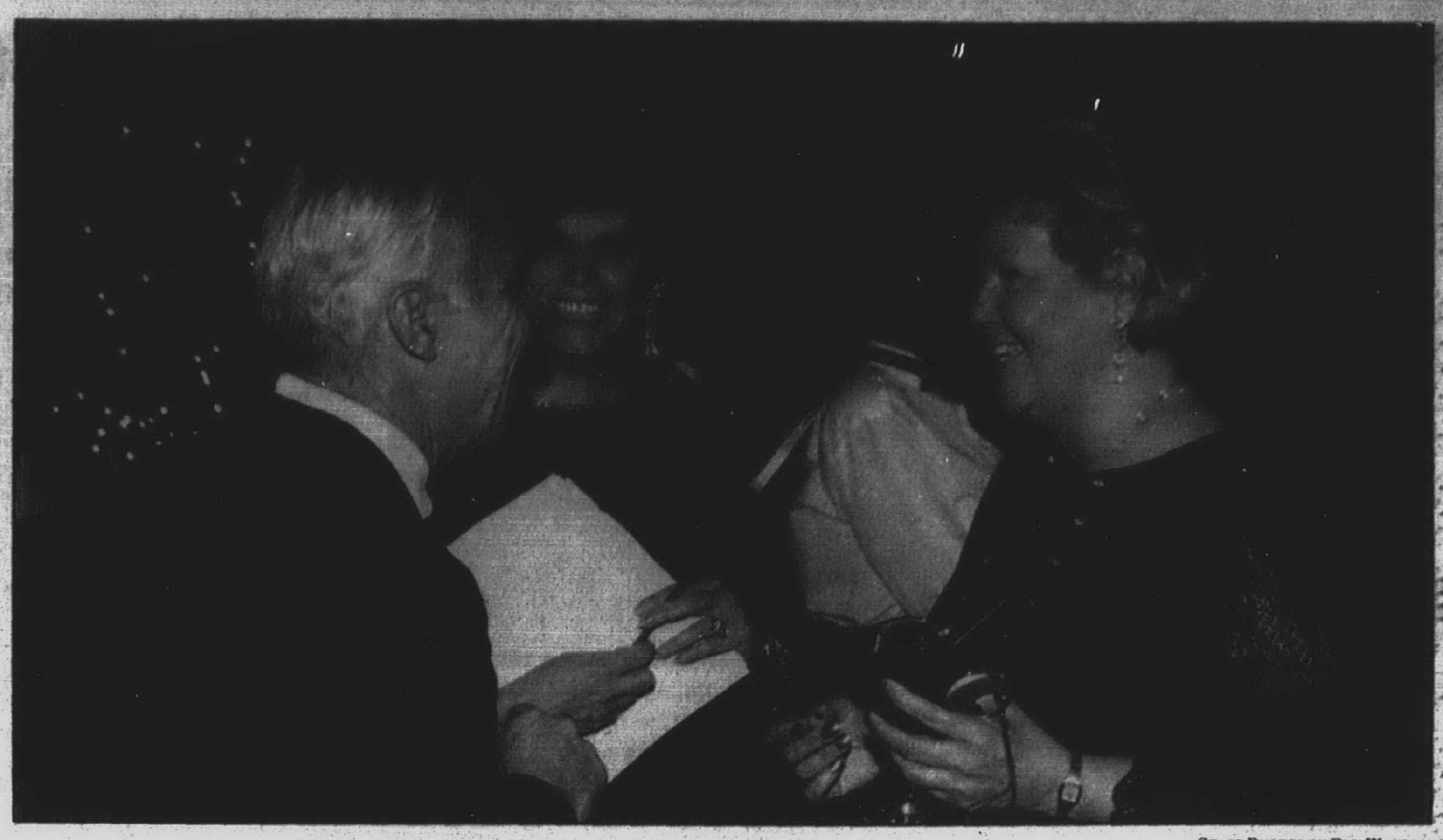

STAFF PHOTOS BY GUY WARREN

Auction talk: *More than 700 people enjoyed "This Magic Moment" on Saturday when the Plymouth Community Chamber of Commerce hosted its annual auction. Above, Michael Faubert; K.C. Mueller, auction co-chairman; and Fran Toney, chamber director, chat.*



Auction: *Nancy Vermeulen and Janni Ruark bid on bikes donated by Jerry's Bicycles.*

Chamber auction: pure magic

BY JEFF COUNTS
STAFF WRITER

There truly were some magic moments on Saturday at the Plymouth Community Chamber of Commerce Auction.

The fifth annual event attracted more than 700 people to a black-tie affair at Laurel Manor where people bid on items donated by local businesses. The money raised goes to support the chamber of commerce.

"We're delighted to have such tremendous support from the community and the businesses," said Fran Toney, chamber director, adding the event is the largest chamber meeting in the state.

More that 70 volunteers worked on making the event, called "This Magic Moment," a success.

Silent and live auction items included jewelry, trips, and suites at The Palace of Auburn Hills.

Fred Hill served as the master of ceremonies and Joe DuMouchelle ran the auctions.

K.C. Mueller, event co-chairman, told the crowd: "It was my pleasure to work with dedicated volunteers."



Crowd scene: *The 5th Annual Plymouth Community Chamber of Auction was a dressy affair.*

Township will fight arrest suit

BY M.B. DILLON
STAFF WRITER

Plymouth Township officials say they have no intention of settling the $10 million false arrest suit filed by Timothy and Ofelia Cruz out of court.

"We will absolutely fight this. I can't give you specifics regarding the incidents that are alleged, but from my review of the records, it is a frivolous suit," said township supervisor Kathleen Keen McCarthy.

The case stems from an altercation between Plymouth Township brothers Timothy and Anthony Cruz with Dwayne Jones of Auburn Hills at the Amoco gas station on Ann Arbor Road near I-275 in August 1994.

The Cruzes of Plymouth Township were acquitted in Detroit Recorder's Court last April of an ethnic intimidation charge brought by Plymouth Township police.

Detroit Recorder's Court Judge Cynthia Gray Hathaway dismissed the case on a directed verdict, ruling that police lacked sufficient evidence to try it.

The Cruzes are suing Plymouth Township, its police department, and officers Erik Mayernik and Steven Mann for false arrest, defamation, malicious prosecution, loss of income and abuse of process.

Like Jones, the Cruzes were buying gas when a fight occurred. With the Cruzes was Anthony Cruz's 1-year-old daughter Nikole.

According to the complaint, Anthony Cruz was attacked by Jones, who is black. Timothy Cruz came to his aid. Jones is 6-foot-5, 250 pounds. Anthony Cruz is 5-foot-6, 155 pounds. Timothy Cruz is 5-foot-8, 165 pounds.

The incident arose after Jones came within inches of hitting the Cruz truck as he was backing up his car. According to the complaint, Anthony Cruz backed up to allow Jones' sedan to pass when Jones swore at them. The two exchanged words and Jones approached Cruz in a "threatening and angry manner."

Anthony retrieved a hammer from his truck to defend himself. Jones then went to his car, 100 feet away. Cruz laid down his hammer, and began pumping his gas. Jones returned and from behind, hit Anthony Cruz with a car jack and smashed Cruz's head into the gas pumps, according to the complaint.

Timothy Cruz told the station attendant to call police and broke up the fight.

Responding to the incident were Mayernik and Mann. Anthony Cruz was known to the Plymouth Township police. In 1992, he was charged with driving off in Mann's squad car after being pulled over and asked about his license plate tabs.

"I think that officer (Mann) was not only embarrassed, but reprimanded," said Gregory Rohl, Timothy Cruz's attorney. "When he saw the opportunity to get even, he used his badge to achieve that end. That's what I have problems with.

"In addition, they were not given the opportunity to make a phone call and get their attorney so something could be done. This harkens back to the days of Dodge City. This isn't what our society is all about. It's not a shoot-out at the OK corral."

While police arrested the Cruzes and processed them at the station, "they never gave us a chance to tell our side of the story," said Tim Cruz. "They never told us what we were being detained for, or told us what we were being charged with. They never read us our Miranda rights.

"After we were hauled to the station, Nikole was left alone and unattended in the truck crying for over an hour after she'd just witnessed her father being bludgeoned," said Cruz.

Cruz, who is from Plymouth Township but was living in Mexico with his wife and son at the time, said fighting the two-year ethnic intimidation felony cost him his livelihood.

"It literally destroyed my business," he said. "I missed many months of my child's life. I was on bond and unable to leave the state. It took 10 months to go to trial."

Plymouth Township Police Chief Carl Berry said, "I believe we handled the case appropriately." While Mann conducted the investigation, the 1992 squad car incident "had absolutely nothing to do with it," Berry said.

The Cruzes received a death threat, which is being investigated by the Michigan State Police.

McCarthy said she's aware of what the Cruzes allege. "Obviously, that is not what we think happened. We feel it is a totally unjustified suit. We will fight it regardless of the cost. Everyone presents things from their own perspective. The record doesn't support the allegations made."

Jones also is charged in the Cruz suit, accused of making false and defamatory statements about Cruz in the media.

Anthony Cruz is pursuing separate legal action.

Parked car is struck and damaged

A 32-year-old Plymouth man told police that sometime between 8:15-8:45 a.m. Nov. 3, someone backed into his 1992 Plymouth Sundance while he was inside the coffee shop on on Penniman Avenue in Plymouth.

The Ann Street resident had parallel parked behind a blue pick-up truck. It appears the truck backed into his car, and the driver left the area without identifying himself.

Police said there were no witnesses, nor were there any traces of paint. The case is open, pending an investigation.

Larceny

A 25-year-old Canton man told police Nov. 3 that stereo equipment worth $600 was stolen from his car while it was being serviced.

He left his car to be worked on Oct. 23. When he returned to test drive it, he noticed that his $400 Kickerbox stereo, which was bolted to a $200 Pioneer amplifier, was missing from his trunk.

The victim said he would locate the serial numbers of the items and then contact police. He was given a "victim's rights" card.

CORRECTION

In our Holiday Gift Guide we accidently put the wrong price on our Cushkins® slippers. We apologize for any inconvenience this error may have caused. This is the way the ad should have looked. Any way you look at it, these are great prices!

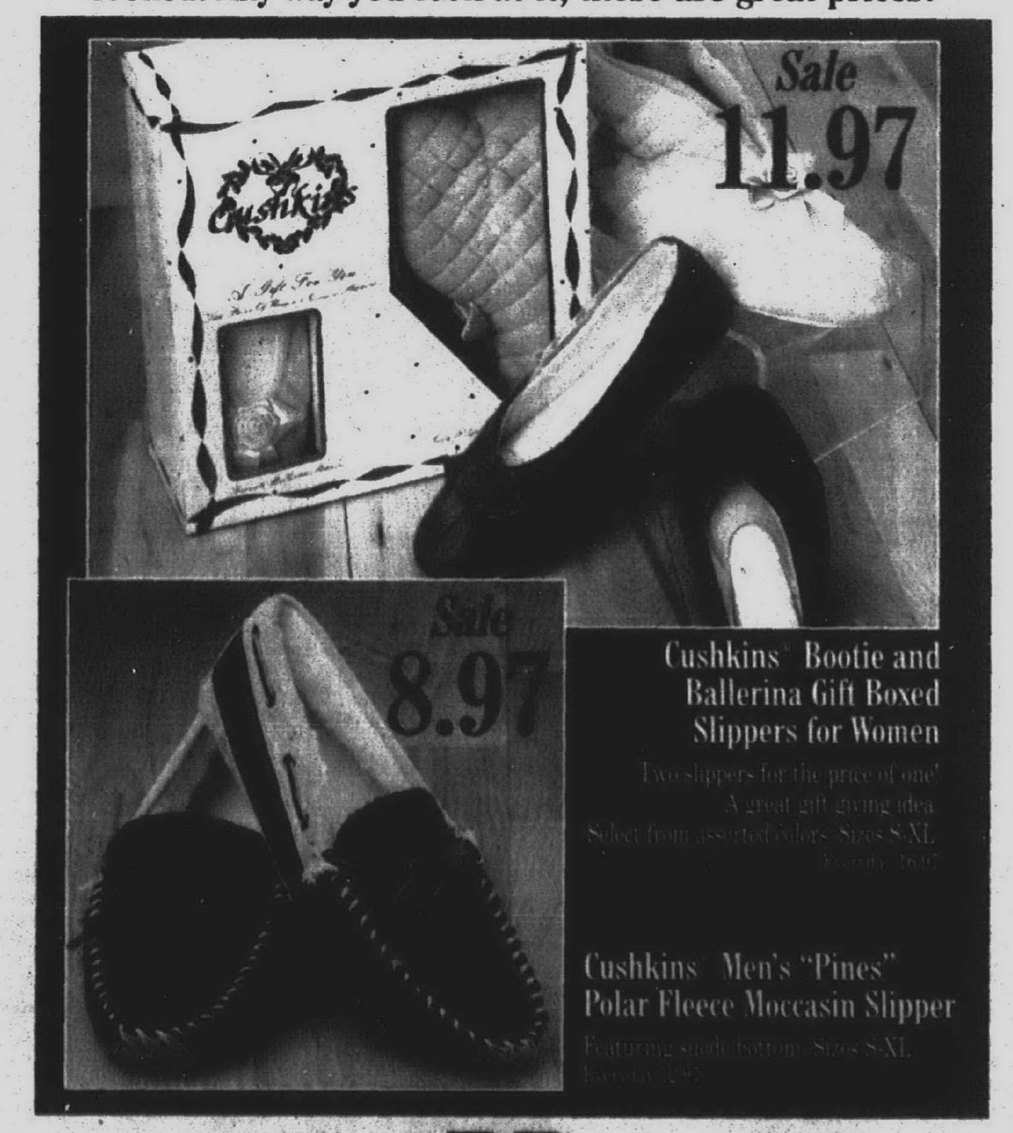

Cushkins® Bootie and Ballerina Gift Boxed Slippers for Women

Two slippers for the price of one!
A great gift giving idea
Select from assorted colors. Sizes S-XL

Cushkins® Men's "Pines" Polar Fleece Moccasin Slipper

Featuring suede bottom. Sizes S-XL

Prices good thru Nov. 22, 1995

MEIJER
Why Pay More! 24 Hours ®

Commissioners from page 1A

McAninch said he's also proud of the commission's long-term plans for upkeep of streets and sidewalks. "That was long overdue and critical to the health to the city," he said.

"I think the industrial study will bear fruit down the road," McAninch said. "The attention to Old Village led by (Mayor) Doug Miller was a significant thing that occurred. Maybe our greatest contribution as a commission is that we worked well together, we were able to have differences without it becoming personal."

What could the commission have done better? McAninch said the city still hasn't been able to establish new parking requirements for businesses downtown, and after much effort on the commission's part, the former Farmer Jack supermarket and Amoco station remain empty.

Jones also said he wished the commission could have solved the Farmer Jack Amoco station problem. "Some of those things are out of our control."

What surprised them about serving on the commission? "Probably the most striking thing is the hate mail you get when you do things, people hold you responsible for everything that happens," Jones said.

"I didn't expect the amount of apathy and ignorance that exists in the city regarding the issues of the city," McAninch said. "I realize that's no different than any other city or any other state, the American voter doesn't seek information about the critical things that affect them."

On advise to new commissioners, McAninch said, "Just keep the total city in mind, don't get focused on one segment and think long range. Jones said. "Do your homework. There's a lot of reading to be doing, a lot of studying, try to weigh all the facts. Somebody can make a very good argument, but you have to take others' opinions into account. You have to weigh what's best for the city in total and stick to your guns."

On the future, McAninch said that after a vacation, "Somebody can call me in January and see where I can best serve."

Jones said he has no plans to return to public office in the future, "I'm involved in the finance committee with the school board. One of the reasons I'm getting out is we want to travel," he said.

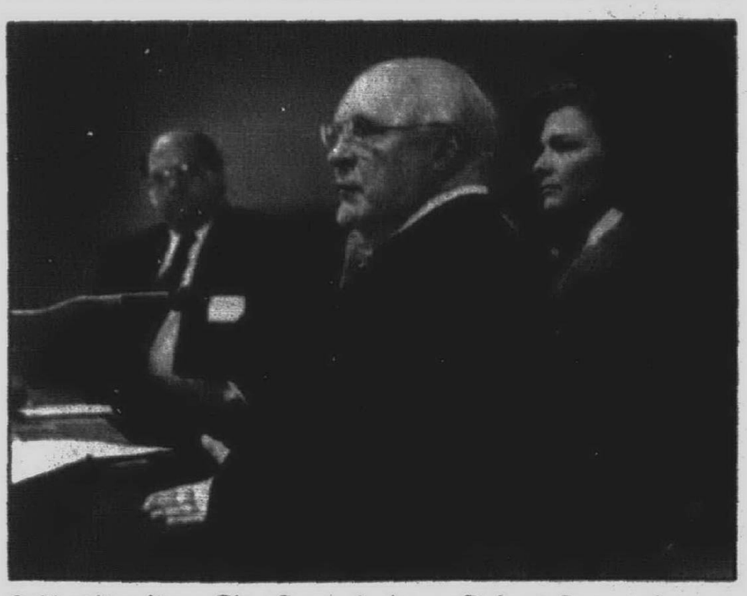

Calling it quits: *City Commissioner Robert Jones, shown with Plymouth Township Supervisor Kathleen Keen McCarthy and Canton Supervisor Tom Yack (background), is leaving the commission.*



Bill McAninch

Veterans to present awards

Citizens, organizations, veterans and American Legion Legionnaires will receive awards and honors on Sunday, Nov. 12, when Plymouth Township Post 112 of The American Legion hosts an "Award and Honors Day."

The ceremony will be at 1 p.m. at the Oddfellows Hall, 344 Elizabth St., in Plymouth, and a buffet lunch will be served. The public is invited.

"Plymouth Township Beasley-Zalesny Post 112, is just starting its second year as an American Legion Post," Commander Derrick Liebau stated. "During our first year of organizing, so many individuals and organizations came to our assistance — helping to make our first year a success, that we would be remiss to not recognize them and say thank you."

"A number of our Post members have contributed numerous personal hours and personal finances to increase our membership strength from 15 members a year ago, to our present strength of 47 members, and almost every day a veteran is joining our Post. These membership recruiters will be recognized and receive special awards."

"Through our membership strength, during the past year we have been able to actively support, the Plymouth/Canton DARE Program; the Plymouth Township Playscape project; National American Legion Disaster Relief programs; local boys and girls scouting programs and most recently a Memorial Dedication ceremony to Harry F. Zalesny Jr. (a veteran killed in Vietnam), just to name a few projects."

American Legion Post 112's membership consists of veterans from all War periods, except WW I, and many of the members have served in the Armed Forces during two or more war periods.

Liebau said "Although our Post is composed of 43 percent Vietnam veterans, impressively, 21 percent of our memberships are veterans of World War II, and as we close out the 50th Anniversary celebration of our victory in WWII, our Post World War II veterans will also receive special recognition and citations for their contributions in keeping America a Free Country of Free Men & Women."

Awards will also be presented to various individuals and organizations and also a Plymouth/Canton High School student who competed in The American Legion National Oratorical contest.

Additional information about the American Legion Awards Day can be obtained by calling Plymouth Township Beasley-Zalesny Post 112 at 451-3574.

Life from page 1A

"Even the wood, where it comes from, makes some differences," Veresh said, adding the wood from the south side of a tree can sound much different from wood on the north side.

Veresh has even tackled the making of a Norwegian version of the violin, a "hardanger" complete with intricate ebony, ivory and mother-of-pearl inlay work.

The book details numerous trips with wife Mary Ann, who died in December shortly after the book was finished.

The attraction of traveling, Veresh said, is pleasure and excitement. "You can be on a beach in Hawaii soaking up the sunshine, the ambience. Then there's the historical traveling."

Asked to name highlights of his travels, Veresh recalled a trip to Istanbul, Turkey in 1968. "It was almost a whole week. We stayed at a local hotel, took the local transportation, visited the fish markets and the marketplaces."

On a trip to the great pyramids in Egypt, the couple slept in the king's chamber and from the top watched the sun rise over the Nile River. "You left the place with a feeling of great wellness," he said.

Back home, his exploration of the life of psychic Edgar Cayce led him to practicing meditation. He belongs to a Cayce study group that's met at least monthly since 1969.

The idea to write his own autobiography came after attending a class through the Elder Hostel program titled "How to Write the Story of Your Life."

"I guess the most important thing is don't sit down and try to write the story of your life. You should start by making notes. When you think of an incident, make these little sketches.

"After you've combined enough of them, it gets you to remembering more. The more I would write, the more I would remember," Veresh said.

With the help of Sandy Steele, who helped edit and type the book and also drew illustrations, it took about four years to finish "Up 'Till Now."

He's had 500 copies printed. The book, at $12.95, is available at Little Professor Book Store and at the Plymouth Historical Museum, where he volunteers time.

It's also available by writing Veresh in care of The Letter Writer, 9357 Haggerty Road, Plymouth 48170.

Prestige 1 HOUR CLEANERS
COUPON
30% OFF
INCOMING DRYCLEANING
Excludes leathers, suedes, furs & wedding gowns
Offer good through 12-2-95
COUPON
COUPON MUST BE PRESENTED WHEN ORDER IS LEFT FOR PROCESSING
19219 Newburgh (at 7 Mile) Livonia (313)462-2471
17136 Farmington Rd. (at 6 Mile) Livonia (313)261-3166
37633 Five Mile (at Newburgh) Livonia (313)464-0083


Matrix HAIR · SKIN · COSMETICS
A PERFECT HOLIDAY COMPLEMENT
This holiday season, our Matrix Essentials salon is ready to offer you the widest range of services and products to fulfill all your beauty needs. Party after party, you'll get compliments galore with your great new hair color, new perm, cut and fashionable styles. Plus skin and body care and treatment cosmetics. You can have it all... come in today!
$10.00 OFF ANY HIGHLIGHTING SERVICE Starting at $40.00. With Coupon Please Expires 11-30-95
TANNING 10 Visits for $20 With Coupon. Reg $30.00 Expires 11-30-95
Experienced Designers Educated In The Latest Trends
FULL SERVICE SALON
City Looks Salons International
OPEN 7 DAYS · WALK-INS WELCOME · MEN · WOMEN · CHILDREN
Coventry Commons 43355 Joy Road, CANTON (313) 451-8250
Canton Corners 42517 Ford Rd., CANTON (313) 981-7100


Thinking About A Hairstyle Change?? ...But Not Sure What To Do????
Try Computerized Hairstyling!!
In as little as 10 minutes, you can see yourself on video with up to 24 new hairstyles & colors BEFORE you see your hairdresser!
YOU KEEP THE VIDEO!
12 Styles on Video + 1 Color Photo - $24.95
24 Styles on Video + 2 Color Photo - $29.95
Thurs., Nov. 9 & Fri., Nov. 10
Gift Certificates Available (313) 393-5032
City Looks International
Located in the Canton Corners Mall at 42517 Ford Rd. at Lilley
(313) 981-7100

LIGHTWEIGHT POWERHOUSE.
WEIGHS ONLY 38 POUNDS. THROWS SNOW 25 FEET.
Pre-Season Promotion Price $389.95 offer ends 11-11-95
TORO® CCR POWERLITE® SNOWTHROWER
• Exclusive Power Curve® rotor system cleans down to the pavement
• 3 hp engine
• 16" clearing width
• Folding handle for easy, compact storage
Model 38170
No Payments 'Til April 1, 1996 to Qualified Customers
TORO
When you want it done right.
SAXTONS GARDEN CENTER
907 W. Ann Arbor Trail · Plymouth 453-6250
Hours: Mon.-Fri. 9-6; Sat. 9-5
LAY-A-WAY AVAILABLE
© 1995 The Toro Company

The Velvet Plum
distinctive designs
Grand Opening
Thursday, Friday, Saturday
November 9, 10, 11
Thursday 11 am - 8 pm
Friday & Saturday 11 am - 5 pm
Refreshments served Thursday
In Store Specials
595 Forest, Plymouth
(313) 207-0666

An allergist can be your best friend
?
Is your chronic cough a sign of asthma?
?
Is your chronic sinus problem a sign of underlying allergies?
!
See the medical specialist who treats asthma and allergies.
Feel better soon.
David H. Seaman, M.D.

County lightfest to return Nov. 13

BY BETH SUNDRLA JACHMAN
STAFF WRITER

It's beginning to look a lot like Christmas in Hines Park.

On Monday, Nov. 13, the switch will be flipped to light up 35 holiday light displays on Hines Drive between the Merriman Road entrance and the Warrendale park shelter, at Telegraph, a distance of four miles.

The display features 500,000 lights and uses 350,000 watts of electricity.

Open from 7-10 p.m. nightly through Jan. 1, 1996 (closed Dec. 25), the donation to see the display is $5 per car (including vans and recreational vehicles), $20 for limousines, $20 for small buses and $50 for full-size buses.

The LightFest project, entering its third year, cost $250,000 in 1993, when the county loaned the parks department the money to buy 30 displays. The parks department is paying the money back in payments of $50,000 a year for the five-year term of the loan. Payments were made in 1993 and 1994, and Wayne County division of parks director Hurley Coleman said he fully expects a payment to be made in 1995.

In 1993, 63,000 cars traveled through the display, and in 1994, 61,500 cars visited it. At least 60,000 cars are expected this year. At $5 a car, LightFest has brought in at least $300,000 per year, and after the $50,000 loan payment is made and the costs of running the show are deducted, $50,000-$60,000 is invested in park activities, Coleman said.

Three new displays have been added this year — a nativity scene, menorah scene and Kwanzaa scene.

In 1994 the parks department began seeking corporate sponsorship for displays, and two displays were added.

Coleman sees the light display as an opportunity to expose people to the county parks system. "People had no idea we were year-round," Coleman said.

Coleman calls LightFest a chance to "create positive memories."

"Where else is the general public going to go and just feel good about being in Wayne County?" he said.

Coleman said he expects to add more displays in the next few years. "In two or three years there will be a complete ribbon that shows the panorama of the American holiday experience," he said.

Current displays include Santa, a rocking horse, the American flag, a train, a gingerbread village, an antique car parade and a poinsettia wreath.

Sponsors for displays include: poinsettia wreath, Blue Care Network of Southeast Michigan; American flag, Ameritech; Santa's antique car parade, AAA Michigan; nativity scene, Melody Foods, Ring Screw Works, International Union — UAW; Parkway Express Train, Torre & Bruglio; menorah scene, Arbor Drugs. The Farbman Group; gingerbread village, Detroit Edison; Santa's golf cart, Friends of Wayne County Parks; Kwanzaa scene, Lewis, White & Clay, Avis Ford, Lewis & Thompson Agency, First Independence Bank, Coopers & Lybrand; and putting golfers, Warren Valley Banquet Center.

Work started a month ago to put the displays up to be ready for the Nov. 13 opening. The opening will include the lighting at 7 p.m. with the help of Wayne County Executive Edward McNamara. After the lighting, visitors can drive through the four-mile display. From 7:15-9 p.m. food, sweets and visits with Santa will be available at Warren Valley Banquet Center, 26116 West Warren Road in Dearborn Heights.

Santa Claus will be at the Warrendale shelter starting Nov. 13 until Christmas Eve. Ornaments will also be for sale at Warrendale.

The first year of the display, traffic backed up for about two miles on Merriman Road, but after some improvements to the road and in managing traffic, that problem has been alleviated, Coleman said. For those who don't want to wait long to see the lights, parks officials suggest Tuesdays, Wednesdays or Thursdays as lower-traffic days.

Weekends, especially Thanksgiving weekend, are very popular, Coleman said.



Holiday lights: *This special display is among the 500,000 lights that will greet visitors to the Wayne County Lightfest Nov. 13 through Jan. 1.*

More jail time for crimes against seniors

BY TIM RICHARD
STAFF WRITER

The bill was popular — tougher punishments for crimes against senior citizens — but one state senator had doubts about its constitutionality.

"I'm concerned with special penalties for (crimes against) a certain class of people," said Sen. Alma Wheeler Smith, D-Salem, who voted against the measure.

"What about special penalties for crimes against pregnant women and children? And there's a question of double jeopardy — adding one penalty on top of another," said the freshman senator from Washtenaw County.

It was the first time sponsor Henry Stallings II, D-Detroit, had run into opposition on his Senate Bill 343. It was named for Rosa Parks, the famed civil rights activist who was beaten in her own home a year ago.

SB 343 defines a senior citizen as one 60 or older. It allows a judge to tack five years onto a felon's prison sentence for crimes committed in the senior's home and three years if committed outside the home.

The Senate on Nov. 1 passed the measure 32-3 and sent it to the House. All area senators voted yes except Smith and David Honigman, R-West Bloomfield.

Missing the session while working on the telecommunications bill was Mat Dunaskiss, R-Lake Orion.

Sen. William VanRegenmorter, R-Jenison, chair of the Senate Judiciary Committee, said double jeopardy wasn't a problem because "this isn't part of a layer of crimes but a separate crime." He added that a judge, in consulting sentencing guidelines, may take into consideration "the vulnerability of the victim."

Said Stallings: "This bill provides greater protection for our senior citizens, one of society's more vulnerable groups. I am pleased by the bipartisan support for this bill."

The Senate Fiscal Agency estimated the bill, if enacted, would cost the state prison system $3.8 million more a year by the third year. It estimated 2.1 percent, or 86 of the 4,100 prison admissions in 1994, were for crimes against seniors.



Introducing
Rouge Couture from Givenchy Beauté
Lipstick which adorns the lips in the same way a Haute Couture gown graces the body.
Specially formulated for exceptional long wearability and reliability, with
ceramide restoring and restructuring Lipocomplex to help prevent drying and peeling.
Plus moisturizers and UVB sun filters, to keep lips soft and protected. $20
The perfect complement: matching Couture Long-Lasting Nail Colour, $14.

Meet our National Makeup Artist for Givenchy Beauté
as we present this Fall's most flattering color collection
Thursday through Saturday, November 9, 10, and 11 from 12 to 4 each day.
Call (810) 614-3361 to schedule your personal consultation.

The Somerset Collection, Big Beaver at Coolidge, Troy (810) 643 9000 • Fairlane Town Center, Dearborn (313) 336 3070 • Weekdays 10 to 9, Saturday 10 to 7, Sunday 12 to 6

Concert to feature holiday favorites

The 130-member Plymouth Community Chorus, which also draws members from Canton, is working on its Christmas Concert, which will be performed at 8 p.m. on Thursday, Nov. 30, and Friday and Saturday, Dec. 1-2, and again at 4 p.m. Sunday, Dec. 3, at the First United Methodist Church, 45201 N. Territorial, Plymouth.

The Christmas concert will feature "O Holy Night," "Do You Hear What I Hear," "African Noel," "Nutcracker Jingles," "I Miss You Most at Christmastime" and "Whisper! Whisper!"

Tickets are $8 and can be purchased from Evola Music, 215 W. Ann Arbor Road, Plymouth; Dearborn Music, 42679 Ford Road, Canton; and the Northville Record, 104 W. Main St., Northville.

For more information, call 455-4080.

PROPOSALS SOUGHT
JANITORIAL SERVICES
CHARTER TOWNSHIP OF PLYMOUTH

The Charter Township of Plymouth is seeking bid proposals from vendors of Janitorial Services. Bid Specifications can be obtained at Plymouth Township Hall, Office of the Clerk, 42350 Ann Arbor Road, Plymouth, Michigan 48170. Sealed Bids may be filed in person or by mail to the Office of the Clerk on or before Friday, December 1, 1995 by 3:00 p.m.

Publish: November 6, 9, 13, 16, 20, and 23, 1995

CITY OF PLYMOUTH
NOTICE TO BIDDERS

The City of Plymouth will accept sealed bids up until 2:00 p.m., E.S.T., on Wednesday, November 22, 1995 for the following:

JET RODDING MACHINE

Specifications and proposal forms are available at the Office of the Administrative Services Director during regular office hours.
The City of Plymouth reserves the right to accept or reject any or all bids, in whole or in part, and to waive any irregularities.

CAROL STONE
Admin. Services Dir

Publish: November 6, 1995

CHARTER TOWNSHIP OF CANTON
REQUEST FOR BIDS

NOTICE IS HEREBY GIVEN that the Charter Township of Canton, 1150 S. Canton Center Road, Canton, Michigan will accept bids until 10:00 a.m., November 20, 1995, at the Office of the Clerk, first floor, Administration Building, 1150 S. Canton Center Road, Canton, Michigan for the following:

Housing Rehabilitation: 1 single-family detached home

Specifications are available from the Financial Services Division at the address above. Questions may be directed to Resource Development Division, (313) 397-5417. This program is funded by CDBG, Department of HUD. The Township reserves the right to reject any and all bids. The Charter Township of Canton does not discriminate on the basis of race, color, national origin, sex, religion, age or disability in employment or the provision of services.

TERRY BENNETT, Clerk

Publish: November 6, 1995

REQUEST FOR PROPOSAL
PLYMOUTH COMMUNITY FIRE DEPARTMENT
LAUNDRY SERVICES

The Charter Township of Plymouth is currently accepting bids for Fire Department Laundry Services for a Two (2) year period commencing December 1, 1995 to November 30, 1997. Request for Proposals may be obtained at The Office of the Clerk, 42350 Ann Arbor Rd., Plymouth, Michigan 48170. Sealed bids can be delivered to the Office of the Clerk by November 20, 1995 no later than 3:00 p.m.

Publish: November 2, 6, 9, 13, and 16, 1995

PLYMOUTH DISTRICT LIBRARY
PUBLIC NOTICE

The Plymouth District Library Board will hold its regular monthly meeting Tuesday, November 14, 1995 at 7:30 p.m. in the Conference Chambers upstairs at City Hall located at 201 S. Main Street, Plymouth, Michigan 48170.

The Plymouth District Library will provide necessary reasonable auxiliary aids and services, such as signers for the hearing impaired and audio tapes of printed materials being considered at the meeting, to individuals with disabilities at the meeting, to individuals with disabilities at the meeting/hearing upon seven (7) days notice to the Plymouth District Library. Individuals with disabilities requiring auxiliary aids or services should contact the Plymouth District Library by writing or calling the following:

Barbara Kraft, Library Secretary
Plymouth District Library
223 S. Main Street
Plymouth, MI 48170
313-453-0750

Publish: November 6, 1995

Notice of Public Meeting

PLYMOUTH VETERANS MEMORIAL PARK
PROPOSAL
Wednesday, November 8, 1995
7:30 P.M.
Plymouth Cultural Center
525 Farmer Street
Plymouth, Michigan

Notice is hereby given that a public meeting will be held on Wednesday, November 8, 1995, at 7:30 P.M. in the Plymouth Cultural Center at 525 Farmer Street, Plymouth, Michigan for the purpose of presenting information and receiving comments on a proposal to establish Plymouth Veterans Memorial Park.

A presentation will be made about the proposed park project, and the history of veterans memorials in the City of Plymouth. Following the presentation, questions and comments will be taken from the audience concerning the project.

Copies of the park project proposal will be available at the meeting, and are also available for public inspection in the Office of the City Clerk and in the Plymouth Public Library during regular business hours.

LINDA J. LANGMESSER, CMC
City Clerk

Publish: November 6, 1995

Pro-am tourney bowls 'em over

BY JOANNE MALISZEWSKI
STAFF WRITER

Eddie Mintz of Canton was pretty impressed with the professional women bowlers he bowled with at Super Bowl Sunday, Oct. 29.

"They're very good. They are outstanding. That are not too different than the men in bowling," said Mintz.

As Steve Seadeek sees it, professional men bowlers have more physical power. The professional women bowlers have accuracy. "They have a lot more finesse," said the Canton resident.

Seadeek and Mintz were among approximately 600 bowlers who signed up or walked into Super Bowl, 45100 Ford Road, Sunday, Oct. 29, to try their hand at the 9-Pin No-Tap Pro-Am Tournament, part of the Ladies Pro Bowlers Tour Lady Ebonite Classic.

"It is actually a doubles tournament," said Randy Gutowski, Super Bowl manager. "The amateurs get a handicap." The winners were to be announced Tuesday afternoon.

"They are so friendly with everyone," Gutowski said, referring to the professionals. "This is their time to sort of take it easy."

The professional bowlers came to Canton from Baltimore where they bowled another tournament. Their tournament in Canton began last Monday.

"This is my first full year out," said professional bowler Willie Hainsworth of Idaho. "I love the traveling. The girls are all for each other."

Hainsworth was paired up with Seadeek among others during the Pro-Am. "I would have liked to have done better," said Seadeek, who bowls weekly and enjoys watching the pros. "They have done it so much. It's effortless."

The prize in the Pro-Am was $1,000. But clearly the amateur bowlers were there for fun and to match their skills against those bowlers whose names were immediately recognisable.

In addition to Hainsworth, Aleta Sill of Dearborn, who is the all-time money winner in the women's professional bowling tournaments, also played, as did Cheryl Daniels, who just won the U.S. Open, Marianne DiRuppo of Dearborn, and 1992 champ Shirley Steele of Plymouth.

"I really enjoy bowling with the amateurs. They are a lot of fun," said Hainsworth who lauded the amateur bowlers.

Linda Simpson of Canton, who bowls every Wednesday morning at Super Bowl was paired with professionals Laura Wolfgang and Jackie Sellers. "I'm not doing well," said Simpson, who admitted she didn't practice before the Pro-Am. "I bowl 4-5 times a week. I don't have time to practice."

Chuck Singleton of Plymouth was in the Pro-Am because he had won the chance in a raffle. "I'm doing fairly," Singleton said, adding he wasn't surprised in the least at the professionals' abilities. "It gives me a little more initiative to bowl."

Nine-year-old David Mintz also tried his hand in the Pro-Am in the morning session devoted to youths. He too was amazed at the talented women bowlers.

"To me this is just very relaxed. If there's any pressure, it's self-inflicted," said David's dad, Eddie.

The Super Bowl was packed with onlookers. Bleachers have been set up for the crowds. A portion of the proceeds from tickets sold to those who want to watch the tournament throughout the week will go the Special Olympics. The pro tournament offers a $75,000 purse.



STAFF PHOTOS BY BILL BRESLER

Bowlers: *Plymouth team members celebrate. They are, from left to right, Willis Newport, Katie Mitchell and Betty Seres, of Westland.*



Plymouth bowler: *Chuck Singleton of Plymouth was there for the bowling action.*

LIBRARY WATCH

The Plymouth District Library, 223 S. Main, offers programs for the Plymouth community. The following are events scheduled for October.

YOUTH DEPARTMENT THANKSGIVING COLLECTION

A special collection of Thanksgiving books are now on limited loan, two books per library card for one week. These books are located in the Youth area.

THE FALL FESTIVAL OF POETRY

Poetry Passion and Tradition

This event will be held 7:30-10:30 p.m. Thursday, Nov. 17, at the Plymouth Coffee Bean Company, 884 Penniman (at Harvey Street). "Poetry, Passion and Tradition" featuring Dr. Donald Morse and Rishikavi Raghudas will be followed by open mike readings. The Plymouth Poets are sponsored by the Library. For additional information call Rod Reinhardt, 459-7319, Poet-in-Residence.

RESERVE A BEST SELLER, 453-0750

The following recent releases are available: "The Lost World," by Michael Crichton; "The Horse Whisperer," by Nicholas Evans; "Morning, Noon, and Night," by Sidney Sheldon; "Come to Grief," by Sidney Sheldon; "My American Journey," by Colin Powell; and "I'm Only One Man," by Regis Philbin are a few of the current best sellers available by adding your name to the reserve list or by using the book rental collection.

LITERARY GROUPS MEET

The Writer's club meets 6:30-8:30 p.m. on the second and fourth Thursday of the month in Nov. in the second floor meeting room. For additional information call Brian Anderson at 416-0418.

The Contemporary books discussion group will meet 7:30 p.m. Tuesday, Nov. 19, to discuss "The Stone Dairies," by Carol Shields. Call Darlene Ursel at the library if you would like to join this group.

The Great Books discussion meets on alternative Monday evenings at 7:30 p.m. upstairs in the library meeting room. If you wish to join this group, please call Karen Berrie at 453-2454.

HOLIDAY CLOSING

The Library will be closed on Thanksgiving, Nov. 23.

HOLIDAY CARDS

A selection of greeting cards are on display at the Library. Many local and national non-profit organizations have provided samples of their cards. Some order blanks will need to be copied.

LITERACY PROGRAMS

The Community Literacy Council, a non-profit organization serving Plymouth, Canton and the surrounding communities, trains volunteers to work with adults wanting to improve their reading skills. If you are able to volunteer call the Literacy Council at 451-6555.

BOARD MEETING

The Plymouth District Library Board will meet 7:30 p.m. Tuesday, Nov. 14, upstairs in Plymouth City Hall. This meeting is open to the public. Individuals with special needs who plan to attend this meeting should contact the Library at 453-0750 (voice) or 453-6712 (TDD) if auxiliary aids or services are needed. Advance notice is required.

COMPUTER DIAL-IN ACCESS

If you have a computer with a modem attached, you may access our library catalog by dialing 453-2298. Set your software to 8 databits, no parity, 1 stop bit and vt100 emulation. Login "library."

LIBRARY HOURS

Hours are 9:30 a.m. to 9 p.m. Monday through Thursday, 9:30 a.m. to 5 p.m. Friday and Saturday, and 1-5 p.m. Sunday.

Wish you were here



A visit: *Elden and Carole Zang, formerly of Plymouth, recently visited their daughter, Heidi, who lives in Antwerp, Belgium. The couple toured the city and paused near the home of painter Peter Paul Rubens for a photo with their hometown newspaper.*

Wish you were here



Scotland bound: *Bev and Bob Stanger of Livonia and Lois and Vince Maiorana of Plymouth celebrated the Maiorana's 40th wedding anniversary with a trip to Scotland. The couples visited Edinburgh Castle.*

Sweet Adelines chapter hosts Monte Carlo night

You don't have to fly to Monte Carlo to try your luck at the dice tables: the Spirit of Detroit Sweet Adelines chorus is bringing a little Monte Carlo to western Wayne County.

"Monte Carlo Night" is scheduled for 7 p.m. to midnight Saturday, Nov. 11, at Our Lady of Loretto Family Center, 17116 Olympia just each of Beech Daly at Six Mile in Redford Township.

On tap will be big wheels, black jack and dice tables.

Sponsoring the event is the non-profit award-winning Spirit of Detroit Sweet Adelines.

Admission is $2. Beer, wine, pop and refreshments will be served at a cash bar.

The Spirit of Detroit Sweet Adelines perform for charities throughout the community. For information, call (313) 382-8508.

Local commissioners split on county bond proposal

BY BETH SUNDRLA JACHMAN
STAFF WRITER

A multi-million dollar bond issue, which includes a new Wayne County Juvenile Detention Facility, was approved Nov. 2 by the Wayne County Commission.

The facility, with a cost estimated at $27 million, is part of a bond package for projects projected to cost $44.1 million, but not to exceed a cost of $45 million.

Four commissioners voted against the plan, including two from the Observer coverage area — Thaddeus McCotter, R-Livonia, and Bruce Patterson, R-Canton Township. Other local commissioners Michelle Plawecki and Vice Chair Kay Beard voted in favor. The proposal passed 8-4 with an abstention by commissioner Jewel Ware.

The projects are:

- $27 million to build a new juvenile facility in Detroit to house about 200 juveniles;
- $4.4 million for demolishing three old buildings and building a new one at the Wayne North Yard in the city of Wayne to house the engineering division's permit office, field engineering office and testing laboratory;
- $4 million for a Wayne County parks capital improvement program;


Kay Beard


Thaddeus McCotter

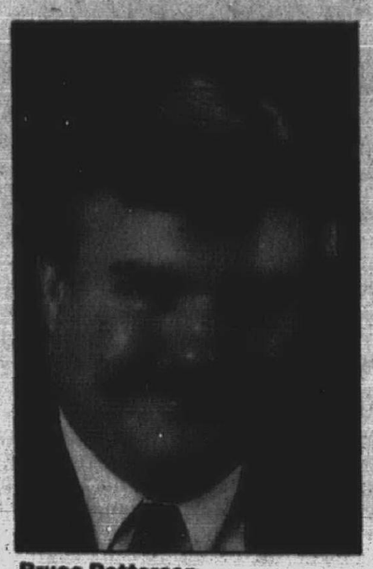
Bruce Patterson


Michelle Plawecki

- $1.1 million to build a new public health clinic in the proposed Taylor Human Services Complex in the city of Taylor;
- $1.6 million for elevator replacement at the Frank Murphy Hall of Justice (Recorder's Court) building;
- $1 million for a kitchen on the county's Eloise Campus in Westland; and $5 million for a 10 percent contingency fund.

McCotter, whose district also includes Plymouth and Plymouth Township, said he is disappointed the proposal is not being put up for a public vote. He said his "no" vote should not be taken as opposition to the youth home project, but said the taxes approved by voters in 1988 should have been used to build a new juvenile facility.

In 1988 voters approved a tax hike for youth programs, but county executive Edward H. McNamara's administration didn't use the money to build a new youth home. A U.S. Department of Justice investigation of the youth home, located in Detroit, was conducted in 1994. Federal authorities released a report in December with accounts of physical abuse, overcrowding and food containing worms, roaches and rocks.

A new youth home will be built because the Justice Department has threatened to sue Wayne County if the problems it discovered are not addressed.

Patterson, who said he embraced all of McCotter's statements, pointed out the maturity of the bond issue would be "no later than 40 years." "There are at least four commissioners serving today that aren't even 40 years of age," he said.

"What we're doing here is financing this on the backs of youth," Patterson said. "This is a tax increase just waiting to happen. I'm very troubled by it."

After the meeting, Plawecki said that while she doesn't like everything in the bond package, she sees positive projects like the senior program. "I also don't think you can keep pointing fingers at the McNamara administration" over the use of youth home money, she said.

"We have to look to the future," she said. "We know the voters

See BOND, 8A

CMU in Metro Detroit
OPEN HOUSE

We've got a new look, and new ways to serve off-campus students in Metro Detroit. Come see Central Michigan University's remodeled regional center in Troy.

CMU gives you
- Interactive video classroom for students and local businesses
- 24-station computer classroom with internet access
- Evening and weekend courses
- Graduate and undergraduate degrees at six convenient locations
- Professional development programs

Where:
Metro Detroit Regional Center
Top of Troy
755 West Big Beaver Road
Suite 222
Troy, Michigan 48084

When:
Sunday, November 12, 1995
1 – 4 p.m.

CALL:
810-244-1200

CENTRAL MICHIGAN UNIVERSITY

Learning is Central
College of Extended Learning
Celebrating 25 Years of Excellence

CMU (AA/EO institution) encourages diversity, and resolves to provide equal opportunity regardless of race, sex, disability, sexual orientation, or other irrelevant criteria. CMU provides students with disabilities reasonable accommodations to participate in educational programs, activities or services.

Public Notice to All Veterans
FREE BURIAL SPACE

The Mt. Hope Cemetery has been rededicated for veterans, ex-service personnel and their families. You are entitled to burial space, proof of honorable discharge is required.

In the past 10 years thousands of veterans and their families have reserved their property, so limited numbers of spaces are still available. Therefore, immediate pre-registration is advisable. To receive your eligibility certificate, and other valuable veterans information, fill out and mail the coupon below or call:

1-800-366-VETS
(8387)

Mail To:
The Garden of Honor
c/o Mt. Hope Memorial Gardens
17840 Middlebelt Rd.
Livonia, MI 48152
Or Call:
1-800-366-8387

Name _____
Address _____
City _____ St _____ Zip _____
Telephone _____
Branch of Service _____
Discharge Date _____

CAREER QUIZ #1

INDICATE "YES" IF YOU AGREE,
"NO" IF YOU DISAGREE.

	Yes	No
1 I sometimes change the toner in the printer—even though it isn't my job.	☐	☐
2 I know I'm more valuable than my current paycheck indicates.	☐	☐
3 I think today's highly competitive market requires a higher caliber salesperson.	☐	☐
4 I believe that every minute counts for something.	☐	☐
5 I really like to work.	☐	☐

FOR YOUR SCORE, SEE NEXT PAGE

The Prudential
An Equal Opportunity Employer
The Prudential Insurance Company of America, Prudential Plaza, Newark, NJ 07102-3777.

THE UNIVERSITY OF MICHIGAN
MBA
DEARBORN

Is a Michigan MBA that important?

Should we tell the world how important our MBA program is by changing the University logo? We probably couldn't get away with it, but many graduates (and even more potential employers) think that a Masters degree in Business Administration from the University of Michigan is among the strongest in the field. Good news for you.

The School of Management now offers two graduate degree programs at the Dearborn campus. There is a dual degree program leading to both the Master of Business Administration and Master of Science in Engineering—Industrial and Systems Engineering. Then there is the MBA program which is designed as a crossover vehicle for those whose undergraduate degrees are in areas other than business administration.

Of course, with the Dearborn campus, things are even more convenient for many students. Not easier, just more convenient. After all, this is the University of Michigan.
Go Blue!

From U of M-Dearborn.
Two great choices for one great future!

For further details and an application portfolio, please call the specific office of your graduate program.

MBA (Business Administration)
111 Faculty Office Building
(313) 593-5460

Dual MBA/MSE in Industrial and Systems Engineering
209 Faculty Office Building
111 Faculty Office Building
(313) 593-5460

Winter term classes begin January 3. For general information on our other programs, call the Graduate Studies Office at (313) 593-1494. We're conveniently located at 4901 Evergreen Road, Dearborn, MI 48128-1491.

Bond *from page 7A*

voted for the youth home," she said.

"It's kind of unfortunate that some of my colleagues have turned this into a partisan issue," she said.

Commissioner Andrew Richner also voted against the proposal. "It strikes me there aren't too many specifics here before us," he said, adding that he had heard of recent proposed changes to the youth home project that would add to the cost. He questioned the cost of the youth home project, saying a similar Indiana project had a much lower per bed cost.

Vice chair Beard, D-Westland, disagreed that much of the project hadn't been studied. "We've debated and discussed this and massaged this . . . ," she said. "Long-term financing is something all of us are involved in when we buy a house or a condo," she said. "Government has to make some kind of projections based along similar lines," she said.

"We have needs and it's important for us to respond," she said, adding that she is also disappointed that the voter-approved tax money was not used to build a new youth home.

Commission chairman Ricardo Solomon agreed that it had been a "long, arduous process."

"I'm proud of the process the commission used to evaluate the bonding proposal. The process was fair and allowed every commissioner an opportunity to raise their concerns and fully discuss the matter with their colleagues," Solomon said.

He pointed out the original proposal in July was to borrow $80 million, which had included a plan to purchase the Wayne County Building for $20 million among other projects. That plan was dropped.

Budget battle is focus of expert's talk

Teresa Brooks, director of Dykema Gossett's National/International Health Care Practice, will offer an insider's view of the congressional battle on health care at the Canton Economic Club luncheon meeting Wednesday, Nov. 15.

Brooks will speak in Canton Township's new community center — The Summit on the Park — on Summit Parkway (Palmer Road), south of Cherry Hill and west of Canton Center Road.

The public is invited to attend the meeting, sponsored by Rudolph-Libbe and the Observer Newspapers. Tickets are $15. Reservations may be made by calling the Canton Community Foundation, 981-3002.

Lunch is served at noon; program is scheduled from 12:30-1:30 p.m.

Brooks has a national reputation as a health care specialist with more than 25 years experience on health-related issues.

She was formerly director of legal affairs and policy development of the Michigan Hospital Association, associate director of federal agency liaison in the Washington office of the American Hospital Association, and director of the Washington office of the American Osteopathic Association.

She has served on the board of directors of the National Health Lawyers Association and is the past president of the Michigan Society of Hospital Attorneys.

She is a member of the the D.C. Bar Committee on Health and the Michigan State Bar Committee on Health Care.

Brooks served on the American Hospital Association's Attorney's Task Force on Bio-Medical Ethics and is currently a member of the Michigan Chamber of Commerce Committee on Health Policy.

She has authored a chapter of a book on preferred provider organizations, published by the National Health Lawyers Association. She lectures and publishes on a wide variety of health law topics.

Brooks represents a broad range of health providers and health-related businesses in all areas of health care, which include regulatory/legislative policy issues, reimbursement, health care reform, bio-medical technology, managed/integrated health care system development, regulation and contracting.

She has been responsible for and involved in a number of lobbyiny initiatives at the federal and state level involving complex, health-related legislative and regulatory issues, including health care reform. She represents a number of associations including state hospital association, physican specialty organizations, integrated health systems, medical center, health-related public companies, business and clinical laboratories.

She is a graduate of Trinity College and completed studies at L'Universita del Sacro Cuore, Rome, Italy and The American University Washington College of Law.



Speaker: *Teresa Brooks is the director of Dykema Gossett's National/International Health Care Practice.*

CPI Photo®
The 1-HR Photo Specialist

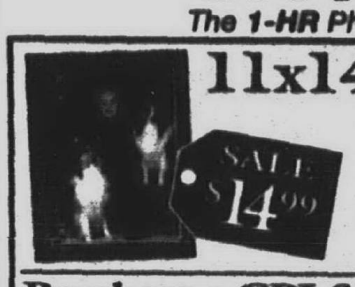

11x14 Enlargement with frame

Sale good Nov. 5 through Dec. 24. Cannot be combined with other offers. Available while supplies last.

Purchase a CPI SmartPak and Receive a FREE Crayola Collectibles Ornament



Available while supplies last.

40% OFF 1-HOUR PRINTS
and $1.00 Off Processing

No limit on rolls. Offer applies to regular one-hour price on first set of 4x6 color prints. C-41 process. Not valid with other offers, reprint orders or Panoramic 35 orders. Coupon must accompany order. Good through 1-20-96 at participating CPI Photo locations.

CPI Photo®

Each Picture Is The Best It Can Be, GUARANTEED!

One-Hour Service On Enlargements And Reprints

Also Available:
double prints • wallet photos • passport photos • copies from prints
video transfer • photo CD transfer • film • albums & frames

18 area locations to serve you!
Call 1-800-366-3655 for the location near you.
Check us out on the Internet: http://www.cpiphoto.com

HOMESTEAD MORTGAGE

Homestead Mortgage Co. is pleased to announce that one of Southeast Michigan's finest Loan Officers has joined our sales team at our Southfield branch.



KAREN MINICILLI

Pager: (313) 601-8906

Office: (810) 356-3580
Toll Free: 1-800-260-3580
FAX: (810) 356-7446

26400 Lahser Rd.
Ste. 444
Southfield, MI

"BUILDING CLIENTS FOR LIFE"

To a new mom,
the most beautiful sight in the world
is the face of her baby.



As a new mom, you'll want to spend every moment you can with the newest addition to your family. That's why you'll want to see the newest addition to our family, the Women's Hospital Birth Center.

WOMEN'S HOSPITAL BIRTH CENTER GRAND OPENING

Saturday, December 2, 1995

10 to 11 a.m.
Pre-conception Planning Seminar

11 a.m.
Birth Center Dedication Ceremony
Invited guests: Mrs. John Engler and triplets

11 a.m. to 1 p.m.
Tours, food, entertainment & free gifts

Come see our family-centered approach to childbirth. Where instead of being moved to different rooms for labor, delivery and recovery, moms and babies can stay together in the same room until it's time to leave. See how each private birth room combines home comforts with the latest medical technology. And talk with the doctors, nurses and midwives who are committed to making the special experience of childbirth more memorable.

For more information about the Grand Opening, or to reserve your place at our free pre-conception planning seminar, please call the Women's Health Resource Center at 313-936-8886. For directions and free parking information, please call U-M TeleCare at 763-9000 and enter category 2229.

Women's Health Program

IF YOU SAID YES TO 4 OR MORE
WE MAY SAY YES TO YOU.

Your Score suggests a personality marked by PERSISTENCE and determination—just the sort of HEROIC traits we're looking for in a PRUDENTIAL Representative. The fact is, people like you are APPRECIATED and very well REWARDED here. To set up an appointment to meet, or for a complimentary copy of our valuable Career Builder Kit, call us at 1-800-966-8339 or write Prudential Career Center, PO Box 23036, Rochester NY 14692-3036.

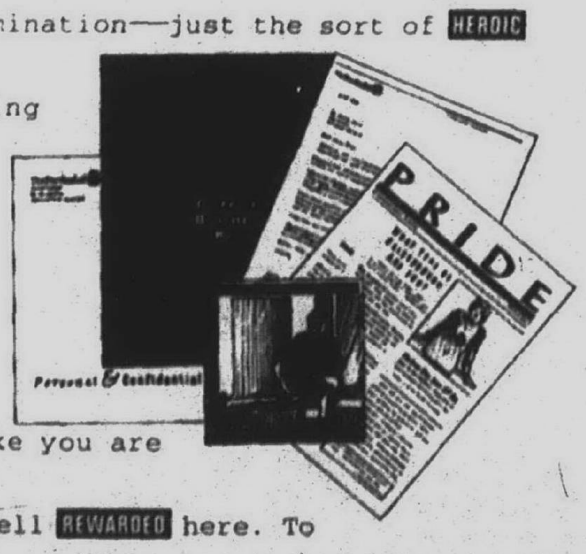

HEROES MAY BE HARD TO FIND. BUT WE'VE GOT A FEW.

ThePrudential

There's no place like New Homes
Every Thursday in your hometown newspaper.

Largest Selection in Michigan
Dittrich Furs Since 1939
Detroit 873-8300
Bloomfield Hills 642-3000

IN NEED OF A NEW FURNACE
LENNOX
FREE ESTIMATES
525-1930
UNITED TEMPERATURE
8919 Middlebelt • Livonia

TOYS FOR LEARNING
• Crystal Growing
• Geo Safari
• Microscopes
• Telescopes
• Chemistry Sets
• Projects
• Capsela
and more!
• 3D puzzles
• Erector Sets
• Robotix
• Rockets



"Give an education, it lasts a lifetime"
The Doll Hospital & Toy Soldier Shop
3947 W. 12 Mile, Berkley (810) 543-3115
M, Sat. 10-5:30; Fri. 10-8 (Conveniently located near I-696)

KEELY WYGONIK, EDITOR
953-2105

The Observer
TASTE

MONDAY, NOVEMBER 6, 1995

INSIDE:
Recipes
Movies

B

TASTE BUDS



CHEF LARRY JANES

Cooking experts write books to share, enjoy

Having been involved in one way or another with the food scene here in metropolitan Detroit just about all of my life, you probably know how much I love to cook. I'm often asked, "do you ever run out of story ideas?"

No. I never run out of story ideas. My cooking skills continue to improve, and I get great story ideas by interviewing some of the top chefs, and cookbook authors who frequently descend into town to push, plug, schmooze and generally talk about food and their latest work.

"Hot Wok"

Take for instance the fact that I was able to sit in on an enlightening cooking class recently when Hugh Carpenter, author of hit cookbooks "Hot Wok" and "Hot Chicken" (copyright 1995, Ten Speed Press, $17.95) stopped by Kitchen Glamor in West Bloomfield.

"Hot Wok" and "Hot Chicken" are number one and two, respectively of a five-part cookbook series that will soon include "Hot Pasta," "Hot Barbecue" and "Hot Vegetables."

Series cookbooks must be the "in thing" right now because everyone from Williams-Sonoma to La Varenne doyenne Anne Willan is doing them.

I found it interesting when Carpenter, flipping about a $125 Calphalon wok and eschewing its virtues years before touted the fact that "you can use your wok as a planter and substitute any good 12-inch skillet."

When queried, Carpenter claims that "times change and you can still use a skillet, but a good heavy, 14 or 16-inch flat bottom wok can do more than any skillet."

Judging from Carpenter's class, intense, high heat (the hottest possible) is best for optimum "sealing in" of flavors and tastes. That, friends, is why you need a wok as a 12-inch skillet subjected to intense heat would be a sacrilege.

In my business, as a rule, cookbooks with big beautiful pictures are usually avoided by food writers mainly because the more pictures, the costlier the book, and the less the recipes. The pictures were done by Carpenter's wife Teri Sandison, and if the recipes taste half as good as the photography makes them look, it will be a hit. Judging from the ooh's and ahh's from the students in Carpenter's class, the recipes were a hit.

Mary Ellen Morgan of Birmingham, who registered for all three of Carpenter's classes, claims Carpenter's class was full of great tips and he "showed how to elevate chicken from the common everyday ingredient to gourmet status using flavor ideas from around the world."

For today's cook

While Carpenter's books undoubtedly pose interest to cooks with Pacific Rim tastes, a new book by the editors of "Woman's Day" magazine – "The Woman's Day Cookbook," (copyright 1995, Viking Press, $24.95) has hit the shelves. I spent a hurried lunch last week with Jane Chesnutt, one of the six food editors who compiled this cookbook. It's full of great recipes, bright ideas and healthy choices for today's cook. I couldn't help but notice that the book contains more than 700 recipes, but just as impressive are the roasting charts, measuring units, spice suggestions, low-fat versions, and shortcuts. If you are a new bride, starting out in your new home, or just beginning to cook and need basic information this book is for you. It makes a great gift, and is sure to be used, copied, spilled on, dribbled over and stuck all over with Post-It notes marking favorite recipes.

Do I sound enthused? I queried Chesnutt on the fact that the "book contains everything except information on changing the oil in your car" and she replied that "after three years in the making, the folks at 'Woman's Day,' who are known for their chock-full bargain $1.29 monthly magazine, wanted to offer the same with regards to food and cooking for today's busy cook."

At only $24.95, this book will hold court on my kitchen shelf, and not be relegated to the downstairs library next to "The Joy of Cooking" and other perennial favorites that I always use for reference material.

"If all that isn't enough, the chapter on "investment cooking' is worth its weight in gold for working cooks who need to "make' time in the kitchen,' said Chesnutt, who with two kids and a full-time job relies heavily on recipes that save money and time. Yes, there's nutritional analysis, something I wish all cookbooks would include, double indexing for easy recipe retrieval, kid's choice recipes, microwavable, one pot meals, low-fat recipes, make ahead ideas, vegetarian dishes and even classics.

LOOKING AHEAD

What to *watch for in Taste next week:*

- **Best game recipes.**
- **Thanksgiving dishes.**

Making dinner for 1

Singles share cooking, shopping tips



BILL HANSEN

Dining alone: *Vicki Vensel dines by candlelight in her Southfield home. She prefers her home cooking to going to a restaurant. "Treat yourself as though you are special," she says, "because you are."*

By Norman Prady • Special Writer

There are flowers on the table.

The food is presented on "pretty little serving dishes."

Water is served in stemware.

Is this the setting for a dinner party, or is Vicki Vensel dining alone?

"Treat yourself as though you're special," said Vensel, 38, of Southfield, "because you are."

A furniture salesperson, and now divorced three years following a four-year marriage, Vensel prefers her home cooking to going to a restaurant, "just because you have to eat."

Mostly, her dinners are in the dining room. Once in a great while, she confesses, she'll eat at the living room coffee table, "if there's a really good movie on TV."

In early post-divorce days, she says, some people don't care about things, and even get a bit sloppy. She's heard stories of people abandoning utensils and manners.

Preparing and serving dinner to herself, she says, is a matter of self-respect.

As for shopping single, she says, "it's not much different than when I was married.

"I do spend less. I buy less meat and more dairy. Low-fat cheese, for example.

"Sometimes on a Sunday I'll cook for the week." Some of the meals yield lunches she can take to work "to save money, fat and calories."

Vensel grew up in Berkley, one of seven children. "Dinnertime was family time. A chance to visit with each other. Mom made good meals. Nothing fancy."

But Edna McLaughlin, 76, of Canton, says, "It's difficult to cook for one."

A widow for 30 years, McLaughlin took care of her mother for a long time. Alone since her mother died in 1988, she's learned to shop in small quantities.

"I buy just two onions, because more will spoil. I buy just one tomato. I use frozen vegetables, because fresh spoil.

"I buy the smallest of anything so I'm not eating it for a week or throwing it away." A higher unit price on a smaller package is offset by the reduced waste, she says.

McLaughlin's favorites include meatballs, meatloaf, and various chicken dishes. Often, tonight's dinner will also be tomorrow's lunch.

At the Canton Senior Center, where she volunteers 20 hours a week as an office aide, she's known for the quiches she often brings to serve to the busy staff.

Her tollhouse cookies also get high ratings. "It's in the baking time," she says. "People over-bake. The package tells you to bake nine to 11 minutes. I use the nine."

For recent Madonna University graduate Kathryn Mulka, shopping for one is a continuing education.

As a child growing up in Alpena, she used to go to the market with her mother, who was shopping for the family of seven.

Mulka, 24, of Plymouth, who works in commercial and graphic arts, has been living on her own for the past three years. She shops for her version of best value, which is based on quantity, price and intent.

Something might be very appealing, but if she admits to herself that she's not going to use it, she doesn't buy it.

"I keep learning. What I eat. What I don't eat. When. What goes bad. Like lettuce. I don't buy it unless I know that I'm going to make a salad. Or it just gets moldy and gross."

She likes to make casseroles that can be a dinner and a lunch, and coleslaw, potato salad, and other cold salads.

• *See recipes inside.*

Vicki's Single-Person's Basic Pantry

- Garlic powder
- Salt & pepper
- Sugar and/or sweetener
- Onion soup mix
- Tuna fish
- Canned chicken
- Taco seasoning mix
- Iced tea mix
- Oatmeal
- Canned green beans
- Mushroom soup
- Sugarless Jell-O
- Canned peaches, pineapple
- Cake mixes
- Rice

Edna's Single-Person's Basic Pantry

- Pancake mix
- Syrup
- Spaghetti sauce
- Fettuccine or other pasta
- Egg noodles
- Rice
- Beef gravy
- Instant potatoes
- Alfredo sauce, package
- Mrs. Grass' soup mix
- Mushroom soup
- Tuna fish
- Miracle Whip
- Canned sweet peas, corn
- Bisquick mix
- Jell-O

Kathryn's Single-Person's Basic Pantry

- Salt & pepper
- Bread
- Pet food
- Baking soda
- Vegetable oil
- Sugar
- Brown sugar
- Flour
- Beverages: tea, coffee, soda, juice
- Canned vegetables
- Cereal
- Soup
- Plastic bags, wrap, foil

New wine values come from southern France

FOCUS ON WINE
BY RAY & ELEANOR HEALD

Even if you don't know French, you probably understand the meaning of "bonjour." If you're a wine lover looking for value-priced wines, you need to add Vins de Pays d'Oc to your French vocabulary and look for it on French wine labels.

Wines labeled Vins de Pays d'Oc (van d'pay-ee-dock) are the country wines of southern France's Languedoc region. Bordering on the Mediterranean, this is France's largest vineyard area. Wines bear the name of the grape variety, such as chardonnay and merlot, on the label and are easy to understand, easy to drink and equally easy on your budget.

The newest brand to throw its hat into the ring from southern France is Jenard. To attract your attention, Jenard created the classiest bottles and labels of any of the wines from the Pays d'Oc. Using art from the Belle Epoque (beautiful era) of the 1890s in Paris, Jenard has captured art and French wine in a manner uncommon to popularly priced, everyday, enjoyable wine.

Henri de Toulouse-Lautrec is the artist of the Belle Epoque era. To those who know art, his vividly-colored poster lithography represents the period's history and have become enduring symbols of that time. The Jenard bottlings with four different replicas of Toulouse-Lautrec's posters combine the concept of both wine and art for the people. If you're interested in wine and art, they cry out from the shelf saying, "Collect all four." However, don't just collect these bottles, drink the wine; it's meant for drinking now, not for cellaring.

These creative endeavors of wine and art are the result of cooperative work between France's Maison JeanJean and its U.S. importer Cannon Wines Limited of San Francisco. The wines have become an instant success, just as Toulouse-Lautrec became an instant hit when his Moulin Rouge poster went up in the Paris streets in the mid 1890s. An original 1995 projection of 10,000 cases of these wines for the U.S. market grew to 30,000 cases and it's anticipated that 75,000 cases will be sold in 1996. In the future, look for more Rhone varietals to be added to the brand.

There's no mistaking here, these are French wines and you'll taste this in the chardonnay especially, because it has better acid-fruit balance than many California wines at the same price. These wines are good everyday drinking French wines designed with food in mind.

Tasting notes: all wines are $8

■ 1994 Jenard Chardonnay is floral with appley notes and hints of nutmeg spice. Its clean, fresh fruit unencumbered by oak is a palate delight and easily matched to a corn chowder that highlights the wine's slight sweetness balanced by good French wine acidity.

■ 1994 Jenard Merlot showcases black cherry fruit in a dry style well-suited for lamb dishes.

■ 1994 Jenard Cabernet Sauvignon sports blackberry fruit in a streamlined, tight style perfect for barbecued meats, stews or a hearty pizza.

■ 1994 Jenard Syrah is a melange of red fruits with notes of peppery spice. With colder weather upon us, serve it with tomato-based comfort foods such as black bean soup, stews, cassoulet, grilled meats or a spicy chili.

Other news from France:

■ Beaujolais Nouveau arrives November 16. Exporter, Georges Duboeuf, France's King of Beaujolais, promises that 1995 will be a serious vintage with wines that are robust, full, warm and rich. "The Beaujolais I've tasted (from the 1995 vintage) have that warm, convivial and delicious character which always delights lovers of Beaujolais," Duboeuf said. Prices will be as easy to swallow as the young, fruity nouveau averaging $8-$9 for air shipments. Beaujolais Nouveau is a great accompaniment to the extraordinary number of flavors and spices on the American Thanksgiving table. Prices will drop about a dollar when boat shipments arrive December 1.

Spruce up your holiday menus:

■ Napa Valley's Sequoia Grove Vineyards will help you. A booklet with wine friendly main course, salad and dessert recipes is free from: Sequoia Grove Holiday Recipe Brochure, c/o Kobrand Corp. Public Relations Dept., 134 East 40th St., New York, NY 10016.

• *To leave a message on the Heald's voice mail – dial 953-2047, mailbox 1864.*

Wine Selections

Lamb makes a perfect table mate for pinot noir and merlot. The following are super delicious:

- 1992 Hess Select Pinot Noir $11.50
- 1993 Acacia Pinot Noir $19
- 1992 Mazzocco Merlot $15
- 1993 Dry Creek Vineyard $16
- 1993 Torresella Merlot, Veneto Italy $8.50

Beef Wellington, duck, chicken cacciatore, stews and pasta with rich red sauces are a great duet with upscale cabernet sauvignon. Try:

- 1991 Mazzocco Matrix $28 - great now, but very age-worthy
- 1991 Merryvale Profile $36
- 1991 Shafer Hillside Select $45

Best buys at or under $10

- 1993 Dry Creek Vineyard Fume Blanc $9.25
- 1994 Fetzer Barrel Select Sauvignon Blanc $10
- 1993 Torresella Pinot Grigio $8.50
- 1994 Mastroberardino Mastro Bianco $10
- 1994 Michel Lynch White Bordeaux $8.50
- 1993 Michel Lynch Red Bordeaux $8.50
- 1993 Shenandoah Cab-Shiraz $10
- 1994 Monterey Vineyard Classic Merlot $6
- 1993 Monterey Vineyard Classic Cabernet Sauvignon $6

Cookbook authors share favorites

■ The first recipe is from "Hot Chicken" by Hugh Carpenter and Teri Sandison, (copyright 1995 Ten Speed Press). The second recipe comes from "The Woman's Day Cookbook" by Kathy Farrell-Kingsley and the Editors of Woman's Day, (copyright 1995, Viking Press).

TEQUILA ROAST CHICKEN

2 frying chickens, cut into pieces
3 cloves garlic, finely minced
3 serrano chiles, finely minced
½ cup tequila
½ cup Dijon mustard
½ cup thin soy sauce
2 tablespoons honey
¼ cup cilantro, chopped
Sauce
2 cloves garlic, minced
1 serrano chile, minced
2 tablespoons olive oil
1 cup chicken broth or stock
2 tablespoons oyster sauce
1 tablespoon cornstarch
¼ cup tequila
3 ounces crumbled goat cheese
¼ cup salted, toasted pumpkin seeds
¼ cup cilantro sprigs

Rinse the chicken with cold water, then pat dry. In a bowl large enough to hold the chicken, combine the garlic, serrano chiles, tequila, mustard, soy sauce, honey and cilantro. Mix well and add to the chicken, toss to coat.

Refrigerate at least 15 minutes but not longer than 8 hours.

To make the sauce, combine garlic, serrano chile and olive oil and set aside. Keep tequila, goat cheese, pumpkin seeds and cilantro in the refrigerator. Preheat the oven to 425 degrees F.

Line a shallow baking dish with foil and place a wire rack on top. Place the chicken skin side up on the wire rack. Roast the chicken for 30-40 minutes or until the juices run clear when pierced with a fork. Transfer the chicken to a serving platter. Place a skillet or saute pan over high heat. Add the garlic, chile and olive oil mixture. When garlic begins to sizzle, add the stock mixture and bring to a boil. Stir in tequila. Spoon sauce around the chicken. Sprinkle with goat cheese, pumpkin seeds and chopped cilantro. Serve with warm tortillas.
Serves 4.

Recipe from "Hot Chicken" by Hugh Carpenter and Teri Sandison, (copyright 1995 Ten Speed Press, $17.95.)

Here's a five ingredient recipe that even garnered rave reviews from momma! If you don't like the delicate hint of mint, try using regular chocolate chips!

MINI MINT BROWNIE CUPS

1 cup (2 sticks) butter or margarine (not spread)
1 bag (10 ounces) semi-sweet mint-chocolate chips (1⅔ cups)
1 cup granulated sugar
4 large eggs
1 cup all-purpose flour

Preheat the oven to 350 degrees F. Arrange 36 doubled mini muffin paper or foil baking cups on 2 jelly-roll pans or baking sheets with sides.

In a medium sized saucepan, melt the butter over low heat. Add the chocolate chips and stir until melted and smooth. Remove the pan from the heat. Stir in the sugar. Add eggs and stir briskly until blended.

Stir in the flour until blended. Fill the baking cups ¾ full. Bake for 20-25 minutes or until the tops look cracked and a toothpick inserted in the center has moist crumbs. Set the baking sheets on wire racks to cool completely. Makes 36.

Recipe from: "The Woman's Day Cookbook" by Kathy Farrell-Kingsley and the Editors of Woman's Day, (copyright, 1995, Viking Press, $24.95.)

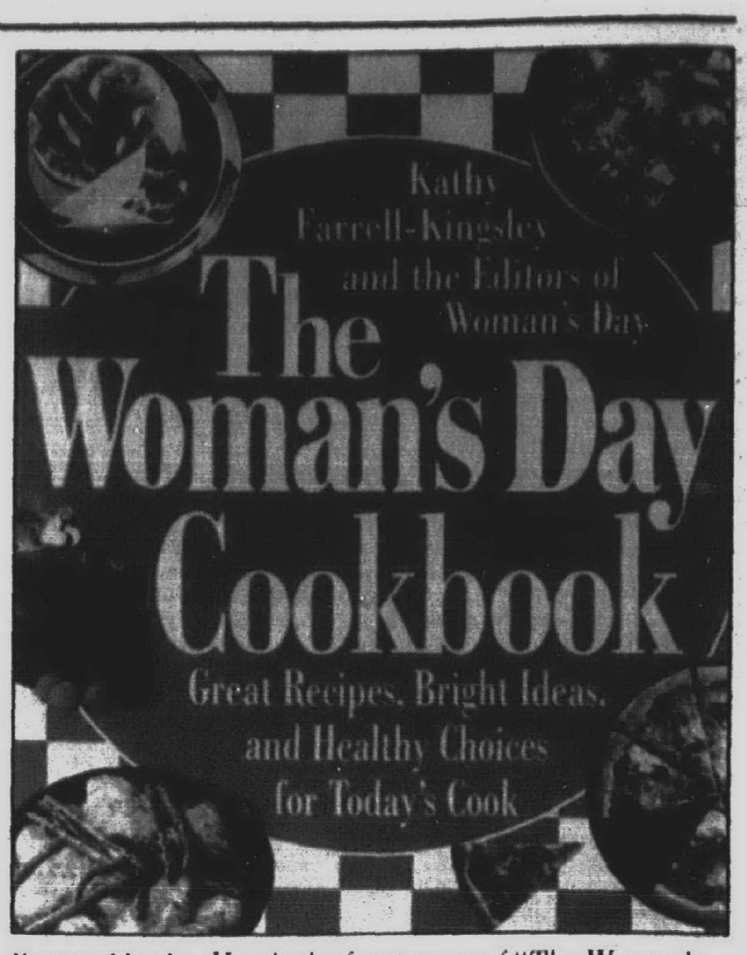

New cookbook: *Here's the front cover of "The Women's Day Cookbook."*

Here are more recipes for single people

See related story on Taste front

VICKI'S LENTIL SOUP

6 whole carrots, sliced
4-6 stalks celery, chopped
2 onions chopped
1 package (or ¼ package) lentils
2 big or 1 big and two small ham hocks
Salt & pepper to taste
Garlic, fresh or powdered to taste
4-5 quarts water

Put water in 6 quart soup pot with lid. Add lentils (quantity depends on how "beany" you like your soup). Add salt, pepper, and garlic to taste. Add ham hocks, carrots, celery, and onions. Cook covered throughout.

Bring to a full boil. Turn down heat to medium-low for one hour.

Simmer for an hour or so, adding water if necessary. After about one hour, drain ham hocks. Remove meat from bones. Cut into small pieces. Return to pot.

Serve soup with crusted bread and Jell-O. Makes a great lunch or dinner.

Recipe from Vicki Vensel

EDNA'S MEATBALLS

1 pound ground beef
½ cup quick oatmeal
¼ cup milk
1 egg
1 package Mrs. Grass onion & mushroom soup mix
2 large cans Franco American beef gravy

In large bowl, combine all ingredients except beef gravy. Use wet hands to mix well, forming approximately 16 meat balls. In a Dutch oven, brown meatballs in one tablespoon of oil. Drain off excess fat. Add beef gravy. Simmer covered for 30 minutes.

Recipe from Edna McLaughlin

KATHRYN'S CHICKEN CAESAR SALAD FOR ONE

Leaves of ½ head of romaine lettuce
1 boneless chicken breast, grilled and cut into strips
¼ cup red cabbage, shredded
Handful of croutons
Prepared Caesar dressing

Combine salad ingredients, put on desired amount of dressing. Serve with quick-bake bread sticks.

Recipe from Kathryn Mulka

COOKING CALENDAR

Send items to be considered for publication to: Keely Wygonik, Observer & Eccentric Newspapers, 36251 Schoolcraft, Livonia 48150, or by fax (313)591-7279.

Events

"THE BUFFALO COOKBOOK"
Observer & Eccentric columnist Ruth Mossok Johnston will be signing copies of her newly published buffalo cookbook at the Ritz-Carlton, Dearborn, 300 Town Center Dr., Nov. 6-12. Executive Chef Christian Alunno will present and highlight recipes featured in the book at The Grille Room for the Wild Game Festival scheduled during the month of November. There will also be table side discussions about the book. Call for details.
(313) 441-2100

TV FOOD NETWORK
Will be featuring America in Royal Oak 1 p.m.-11:30 p.m. Tuesday, Nov. 14, and 2 a.m. Wednesday, Nov. 15. Sebastian's Grill was featured on the program Nov. 2. Sebastian's Grill and America are Unique Restaurant Corporation restaurants.

Support groups

FOOD ALLERGY MICHIGAN NETWORK
Meeting 7:30 p.m. Monday, Nov. 13 at St. Joseph Mercy Health Building, 990 W. Ann Arbor Trail, Plymouth. Guest speaker, Dr. David Seaman.
(313) 420-2805

TRI-COUNTY CELIAC SPRU
Monthly meeting 7:30 p.m. Monday, Nov. 13, Southfield Presbyterian Church, 21575 W. 10 Mile Road. Meetings include information on gluten-free foods, label reading, recipe sharing, taste testing, ideas for children and information from professionals.
(810) 477-5953 or (313) 274-9232

Demonstrations

FEEDING KIDS IN THE 1990S
Nutritional presentation by Botsford General Hospital's Health Development Network and the Livonia Family YMCA 7 p.m. Thursday, Nov. 9 at the Botsford Center for Health Improvement, 39750 Grand River Ave., Novi. Dietitian Judy Swancutt, a mother of four, will offer a common-sense approach to setting guidelines for kids and strategies for preparing and/or providing nutritious and appetizing meals for active families. There is a $5 fee, and pre-registration is required.
(810) 477-6100

Classes

CRITTENTON HOSPITAL
Healthy Diabetic Eating, 6 p.m. Tuesday, Nov. 7, 1101 W. University Drive, Rochester. The fee is $15 per person and includes dinner in the cafeteria. Call to register.
(810) 652-5630

INNOVATIVE HOLIDAY COOKING
One-day course offered 9 a.m. to 3 p.m. Saturday, Nov. 11, at Schoolcraft College, 18600 Haggerty, Livonia. Course devoted to holiday fare with a twist. Fee: $88.
(313) 462-4448.

OUT OF PRODUCTION • RETIRED MARK
Retired Figurine Exchange
MOST HUMMELS 20% to 50% OFF
Many 2nd, 3rd, & 4th Marks • Club & Cowboy Styles
810-360-4155
CLUB MEMBERS LIMITED EDITION
MANY MANY FIGURINE LINES AVAILABLE

BEAUTIFUL LINGERIE
Presented in Your Home
To Book Your
Commission Paid
CALL
810 932-0142

LIVE PERSONAL PSYCHIC
LOVE ● SUCCESS ● MONEY
DIFFICULT DECISIONS
SEE INTO YOUR FUTURE !
24 Hours, CALL NOW !!
1-900-654-8558
Only $3.99 per minute
Must be 18 or older to call

ELECTION Specials!

Skatin' Station II
Turkey Skate Specials
Wednesday, Nov. 15th
25¢ admission 6:30 - 9:00 p.m.
Skate Rental Extra
25¢ 25¢
plus Garage Sale!!
Skates • accessories • miscellaneous items
For more Information call (313) 459-6400
8611 Ronda Drive • Canton

WE'RE Senior Discount Days Tuesday & Wednesday
PEPPERIDGE FARM THRIFT STORES
How to feast on a Pilgrim's budget



Look for our next big sales event:
November 11th • 12th • 13th
Sale Hours: Sat. 9-6:30 • Sun. 11-4 • Mon 9-7
20% OFF SALE*
with a minimum $10.00 purchase. November 11-13, 1995
Just clip the coupon and bring it to your neighborhood Pepperidge Farm Thrift Store. There you'll find a veritable cornucopia of Thanksgiving goodies to stuff yourself - and your turkey - with.
Among the irresistible: our wonderful dinner rolls, our great snacks for the children, our addictive cookies and cakes. And, of course, our mandatory stuffing.
All at prices, which, like Pepperidge Farm products themselves, are too good to say no to.
Enter to win a Pepperidge Farm Goldfish Watch!
Drawing held Nov. 28th
Name:
Address:
Phone number:
LIVONIA
29115 Eight Mile Rd.
(810) 477-2046
PEPPERIDGE FARM THRIFT STORES
BIRMINGHAM
1950 Southfield Rd.
(810)642-4242

FLOWERS FOR EVERY OCCASION
• GRAVE BLANKETS
• CEMETARY CONES
• VIGIL CANDLES
• HOLIDAY WREATHS
• CHRISTMAS TREES (after Thanksgiving)
• POINSETTIAS
Specializing in Wedding and Funeral Arrangements
GARDEN FANTASY
10501 Haggerty Road • Belleville
1/4 Mile North of I-94
(313) 699-7370
(800) 835-1023
Open Mon. - Sat. 9-6, Sun. 10-4
We honor all major credit cards • Wire service & delivery

OnLine!
Your passport to the World
(WIDE WEB)
Call 313-953-2038

Stuff winter squash with fall's fruitiest flavors

Winter squash, the season's nutritional gold mine, is also the source of a wide variety of delicious recipes. You can bake it, puree it, grate it, saute it and simmer it in soups and stews. Beyond all these uses, you can stuff squash with delightful fillings that can make it a wholesome side dish or a hearty entree.

Different varieties of winter squash have their own distinctive flavors and uses. Acorn squash, with its moist, firm flesh, holds its shape well. This, along with its moderate size, make it great for stuffing. Hubbard squash, particularly smaller varieties, also stuff well.

In general, when preparing stuffed squash, preheat the oven to 375 degrees F., cut the squash in half and scoop out the seeds. Place the squash flesh side down in a baking dish and pour in ¼ cup water to cover the bottom of the pan. Bake the squash for 30 minutes while you prepare the filling.

For microwave preparation, pierce each squash in three to four places with a sharp knife, place them on a double layer of paper towels in the microwave, and cook on high for eight minutes or until just soft to the touch, rotating once during cooking. Let them stand for five minutes before cutting in half.

■ Acorn squash, with its moist, firm flesh, holds its shape well.

For filling, try a Mexican-style mixture of cooked and drained lean ground beef, diced onion, celery and zucchini, quartered cherry tomatoes and cooked kidney beans, seasoned with chili powder, cumin, and thyme. Or, make a seasonal stuffing of leftover turkey, chopped raw cranberries, diced onion and celery, and bread crumbs, flavored with marjoram and maple syrup.

For a meatless meal, stuff acorn squash with a multi-grain pilaf and diced papaya, seasoned with tarragon.

Once the filling is prepared, stuff into each squash half and return them to the baking dish (make sure there is still some water in the baking dish). Cover the dish with foil and return to the oven. Continue baking for one hour or until just tender.

For microwave preparation, place the filled halves on a microwavable plate and cover loosely with wax paper or vented plastic wrap. Microwave on high for four to six minutes, or until heated through. Let them stand, covered, for two minutes.

Stuffed Winter Squash produces a delicious stuffing, full of the season's fruitiest flavors — apple, cranberry and orange.

STUFFED WINTER SQUASH

1 winter squash
2 cups of apple (chopped or canned)
1 cup of ground cranberries
1 sectioned orange
½ cup of raisins
¼ cup of brown sugar
2 teaspoons margarine

Halve the winter squash lengthwise and scrape out the seeds and stringy portion. Place both halves with the cut side down in a baking dish with ¼ cup of water covering the bottom of the pan. Bake in the oven at 350 degree F. for one hour.

While the squash is baking, mix the other ingredients in a bowl. Stuff the baked squash with the fruit mixture and bake at 350 degrees F. for an additional 20-30 minutes or until the squash is tender.

Each of the 4 servings contains 231 calories and 3 grams of fat.

Recipe and information supplied by the American Institute for Cancer Research. For a free brochure on other healthy and festive recipes, send for a free brochure about "Celebrate Good Health." Send a stamped (55 cents), self-addressed envelope to the American Institute for Cancer Research, Dept. GH, Washington, DC 20069.



AMERICAN INSTITUTE FOR CANCER RESEARCH

Stuffed squash: *Full of fall's fruitiest flavors — apple, cranberry and orange — stuffed winter squash is a season delight.*

Eat lots of fall's crisp apples, they're so good for you



LOIS THIELEKE

Apples are a favorite fruit because of their delicious flavor, year-round availability, variety and versatility in preparation. An apple contains almost no fat or sodium, they are high in complex carbohydrates, contain fiber, potassium, trace minerals, Vitamins A and C, and many other vital nutrients. What's not to like about an apple, they are good for you.

Dietary research shows that apples may have many health benefits. Apples may actually help reduce serum cholesterol, high blood pressure, and the risk of colon cancer, and strokes. Apples can also play an important role in weight control because the fiber gives you a full satisfied feeling after eating. Of course, these items are true when eating raw apples, not necessarily when eating apple pie. Apples are also called nature's toothbrush as they refresh the breath and teeth and massage the gums.

Apples can be eaten fresh, baked, stir-fried, canned, frozen or used as a garnish. There are many varieties so before buying apples decide how you are going to use them.

The best fresh eating apples are MacIntosh, Cortland, Jonathan, Red and Golden Delicious, Winesap, and Ida Reds.

Apple pie is best made from Jonathan, MacIntosh, Rome Beauty, Nonhem Spy, Ida Red, Empire and Winesap. When baking all will work fine. For cooking choose a firm, tart apple and for baking a very firm apple. Bruised apples can be used for jelly, apple butter, applesauce or cider.

When cooking apples use very little water so that more vitamins are retained within the fruit. To enhance the natural aroma, add a little spice or lemon to the apples, cover the pan but do not overcook. Adding sugar also serves to enhance the apples flavor but too much masks the characteristic scent and causes them to be mushy. If you're making a salad, dip the apple slices or rings in lemon, orange or pineapple juice to prevent browning.

Store apples at 32 degrees F. or in the refrigerator to retain freshness and crispness. They ripen 10 times faster at room temperature than when kept chilled. Put them in tightly closed bags to prevent absorption of food odors and to maintain humidity. Apples also give off ethylene gas so do not store near lettuce, celery or broccoli, the gas will cause vegetables to rust. If you're storing apples in your garage, protect them with a blanket if it gets too cold. Apples like it cool but not below freezing. Mealiness in stored apples may denote too long or improper storage.

Since apples can be stored for a long period of time, buy a quantity. Three medium apples (one pound) make one-and-one-half cups of applesauce. Six to eight medium apples makes a nine-inch pie, 46 medium-sized apples is one peck and one bushel will make 16-20 quarts of applesauce.

Everyone has their own favorite apple pie recipe so here are some other ways to add apples to your meals.

Add one half cup grated apples to each two cups of mashed squash, sweet potatoes or parsnips to give them more flavor and flair. This is great served with roast veal, lamb or pork.

A quick low-calorie dessert can be a cored apple microwaved in a little apple cider. Add apple slices to the hot breakfast cereal when microwaving in the morning.

Freezing apples or applesauce is very easy. Select a firm, crisp apple, avoid any with a mealy texture. After washing, peeling and coring, drop into ascorbic acid such as lemon juice to help keep their color. If you want chunky applesauce, peel and cut up the sizes you want to cook, while for smooth sauce, run the cooked apple, skin and core through a sieve (cooking the red skin will make a beautiful pink applesauce). Use sugar sparingly or you'll ruin a good thing. Pie filling ingredients can be mixed with the apples and frozen in amounts used for individual pies.

Michigan produces some of the best apples of course, eat them everyday.

Lois Thieleke of Birmingham is an extension home economist for the Cooperative Extension Service, Oakland County office.

Call number for nutrition information

Call the toll-free Nutrition Hotline of the American Institute for Cancer Research 1-(800) 843-8114 for free, personalized answers to nutrition questions from a registered dietitian. The hotline operates weekdays 9 a.m. to 5 p.m.

You can also call the hotline to request a list of free publications to help you eat for good health and lower cancer risk.

The hotline is offered by the Institute as a public service. AICR's registered dietitians will return your call within 48 hours. The Institute focuses on the link between diet, nutrition and cancer. Researchers estimate that 40 to 60 percent of all cancers are linked to our diets.

VINTAGE MARKET
29501 ANN ARBOR TRAIL
JUST W. OF MIDDLEBELT 422-0160
Prices Effective November 6 thru 12, 1995
ALL MAJOR CREDIT CARDS ACCEPTED FOOD STAMPS ACCEPTED
NOBODY BEATS OUR QUALITY
U.S.D.A. Whole N.Y. Strip Loins Only $2.59 Lb.
Smith #1 Sliced Platter Bacon Only $1.49 Lb.
U.S.D.A. Choice Mouth Watering Prime Rib Roast Only $3.99 Lb.
Whole or Half Dearborn Sausage Classic Trim S.S.D. Ham Only $1.99 Lb.
Now Taking Orders 100% All Natural Genuine Amish Turkeys Only $1.29 Lb.
Hunter's Special
20-¼ Lb. Ground Sirloin Burger
3 Lbs. Smith Smoked Bacon
3 Lbs. Breakfast Sausage
6 Center Cut Pork Chops
6 T-Bone or N.Y. Strip Steaks
3 Lbs. German or Hunter Sausage
Only $79.95
GREAT DELI SPECIALS FROM OUR VERY HIGH QUALITY DELI
95% Fat Free Deli Fresh Boiled Ham Only $1.49 Lb.
Real Krakus Polish Ham Only $2.99 Lb.
99% Fat Free Lipari Oven Roasted Turkey Breast Only $2.49 Lb.
Lipari Old Fashion Hard Salami Only $2.19 Lb.
Kowalski's Reg. or Smoked Liver Sausage Only $2.99 Lb.
Our Famous Slow Rotisserie Cooked Roast Beef Only $3.79 Lb.
Hoffmans Premium Super Sharp Cheese Only $3.29 Lb.
Lipari Yellow Muenster Cheese Only $2.29 Lb.
ATTENTION HUNTERS!
Fresh #1 Alexander & Horning German Sausage Only $25.99 5 Lb. Bag
Kowalski's Famous Hunter Sausage Only $25.99 5 Lb. Bag

Prices Good Nov. 6th thru Nov. 12th
BOB'S OF CANTON
8611 Lilley Road
454-0111
Hours: Mon.- Sat. 9- 8; Sun. 10 -6
We Accept: U.S.D.A. Food Stamps
Thank you for your patronage the past 7 years.
You want quality and price? Bob's of Canton sells only U.S.D.A. Graded Select and Choice Beef. Just the Best!
SUPER STEAKS Boneless Beef Rib Eye Delmonico Steaks $4.29 Lb.
TIME TO ORDER Your Amish Turkey and all your Holiday Items. Please order early to get size's you need.
JUST THE BEST SEAFOOD SHREDDED Crab Meat $2.49 Lb. 15% Real Crab Meat
JUST THE BEST STEAKS Whole Beef Butt Tenderloins $7.59 Lb.
BEEF ROAST STYLE Bottom Round Rump Roast $1.88 Lb. Center Cut or English Pot Roast $1.59 Lb.
FRESH GROUND 100% Pure Ground Turkey 88¢ Lb. 12g. fat per 4 oz serving
KIDS FAVORITE On-Cor Breaded All White Meat CHICKEN NUGGETS Reg - Cheese - Southern $2.29 Lb.
B.L.T.'S - YESS Amish Country Hickory Smoked Bacon $1.39 Lb.
GOT A TASTE FOR SEAFOOD Filleted Norweigan Salmon $6.39 Lb.
AS ALWAYS EXTRA LEAN Ground Beef From Ground Sirloin $1.59 Lb. Family Pac 5-8#
SUNDAY DINNER Bone-In Fresh Split Chicken Breasts $1.29 Lb.
DELI IDEAS Hormel Domestic Boiled Ham $1.99 Lb.
PORK LOIN SALE Boneless Pork Loin Roast $1.99 Lb. Center Cut Pork Chops $2.39 Lb. Loin Pork Chops $2.49 Lb.
DELI IDEAS Lipari Sandwich Style Corned Beef $3.49 Lb.
DELI IDEAS Marvel Canadian Maple Turkey $3.39 Lb.
DELI IDEAS Lipari Domestic Swiss Cheese $2.59 Lb.
We reserve the right to limit quantities on all sale items. Thanks, The Meat Department.

ELECTION Specials!

Snappy Nails

PROFESSIONAL NAIL CARE

Hours
Mon-Sat 10-8
Sunday 12-5

(313) 266-3636

(810) 682-0150

$5.00 OFF
Full Set of Acrylic Nails
Reg. $30

$2.00 OFF
REFILLS
Reg. $18

NO APPOINTMENT NECESSARY! WALK-INS WELCOME!

NEED TO RE-CARPET BEFORE THE HOLIDAYS...



USED TRADE SHOW CARPET
Various Sizes
1' - 4'
GREAT FOR DORMS
Rentals, Basements, Family Rooms, Cottages, Etc
REMNANTS
variety of Sizes and Styles
1' - 4'

NEW CARPET
• Philadelphia • World
• Salem • Queens
• Sutton • Aladdin
$5.99 per sq. yd. And Up
Armstrong
Congoleum mannington

V.I.P. FLOOR COVERING
29135 Plymouth Rd
(East of Middlebelt)
LIVONIA
Sale Hours
MON.-FRI. 9-6
SAT. 9-4
422-7130

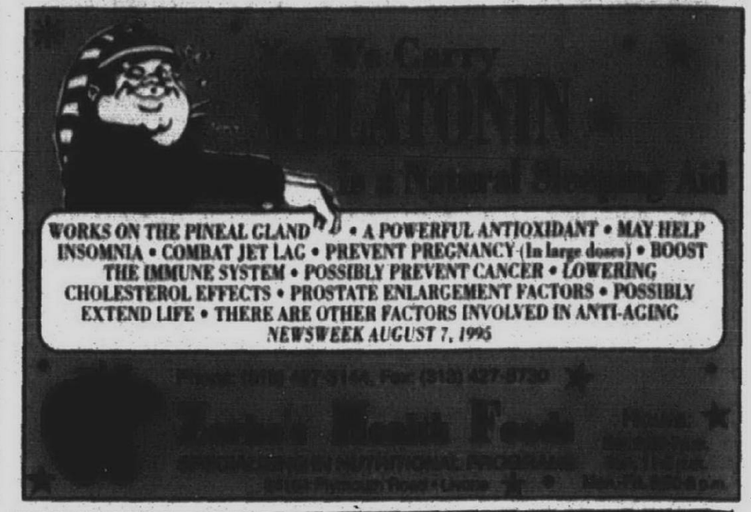

WORKS ON THE PINEAL GLAND • A POWERFUL ANTIOXIDANT • MAY HELP INSOMNIA • COMBAT JET LAG • PREVENT PREGNANCY (In large doses) • BOOST THE IMMUNE SYSTEM • POSSIBLY PREVENT CANCER • LOWERING CHOLESTEROL EFFECTS • PROSTATE ENLARGEMENT FACTORS • POSSIBLY EXTEND LIFE • THERE ARE OTHER FACTORS INVOLVED IN ANTI-AGING
NEWSWEEK AUGUST 7, 1995

CHRISTMAS OPEN HOUSE

Saturday, November 11th
Walnut Ridge Collectibles Signing 12 - 3 p.m.



Kathi Lorance Bejma
Designer and Owner of
Walnut Ridge Collectibles

You'll want to be sure and mark your calendar! Each year for her personal appearances Kathi creates and designs a special commemorative limited edition piece. Shown is this year's special event piece that she will be signing. Collectors and soon to be collectors of ***Walnut Ridge Collectibles*** will want to be sure to stop in and see Kathi's collection of Angels, Belsnickles, Santas and Ornaments.



Also featuring Byers Choice Carolers

The Country Merchant
Country Gifts for The Home
535 Forest • Plymouth, MI 48170 • 313-454-5700
Mon.-Thur. 10-6 • Fri. 10-8 • Sat. 10-5 • Sun. 12-4

Expert CARPET & UPHOLSTERY CLEANING



10% OFF
WITH THIS AD Expires 12-16-95

SPECIALIZING IN ORENTIALS, BRAIDED, DECORATOR & WOOL RUGS
SERGING • BINDING • REPAIRS
IICUC Certified Cleaning Firm
Ed Soleau • Owner • Certified Master Cleaner

PLYMOUTH CARPET SERVICE, INC.
OVER 35 YRS. EXPERIENCE
1175 STARKWEATHER • PLYMOUTH
453-7450

WEDDING INVITATIONS

We are #1 in Quality, Price & Service

30% OFF
Sugg. Retail Price
CUSTOM PRINTED WEDDING INVITATIONS
This includes: Response & Reception Cards

25% OFF
• KNIVES/SERVERS • AISLE RUNNERS
• GARTERS • UNITY CANDLES • BRIDAL BAGS
• GUEST BOOKS • TOASTING GLASSES
• CAKE TOPS, AND MORE

Misty's
Precious Moments Bridal Center
Cards and Gifts
(313) 421-1066
30104 Ford Road • Garden City
Hours: M,T, & W. 9:30-6:00; Th. 9:30-8:00; F 9:30-7:00; S. 9:30-5:00

NO RETURNS
NO LAY-A-WAYS
WE SPECIALIZE IN RUSH ORDERS

Entenmann's SINCE 1898

13280 NEWBURGH RD.
LIVONIA
464-1743

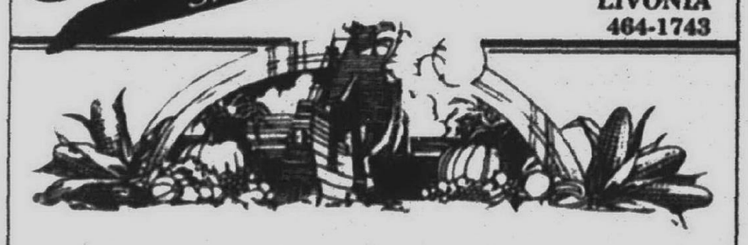

Our Job Is Putting the Best Delicacies on your table ...

• Cookies • Cakes • Pies • Doughnuts
• Sweet Rolls • Boboli Italian Pizza Shells and More!

COUPON
Entenmann's UP TO 5
Entenmann's Baked Items of Your Choice
$1.25 EACH
Valid at Entenmann's Bakery Outlet Store Locations
Holiday cakes not included. Valid 11/6-11/17 1995
Limit One Coupon Per Customer

COUPON
Entenmann's UP TO 5
Entenmann's Baked Items of Your Choice
$1.25 EACH
Valid at Entenmann's Bakery Outlet Store Locations
Holiday cakes not included. Valid 11/18-12/1, 1995
Limit One Coupon Per Customer

Super WHITE SALE '95

Offer expires 11-13-95



reg. $403
SALE $299.00
BERKELEY 1.6 GPF (6 LITER) ONE-PIECE TOILETS

Enameled Steel Lavatories
19" or 17"x20"
Faucet not included
White
SALE $29.00
reg. $45.00

reg. $97
SALE $69.00
Less Seat
SAVOY 1.6 GPF (6 LITER) TWO-PIECE TOILETS

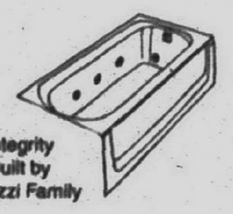

Integrity Built by Jacuzzi Family

INTEGRITY WHIRLPOOL BATH
32" X 60" X 20"
HIGH GLOSS ACRYLIC
6 DELUXE JETS
3/4 HP - HI -VOLUME PUMP
$799 WS1300
List $1300
OPTIONAL SKIRT $195

MATHISON'S
Kitchen, Bath and Plumbing Showrooms
28243 Plymouth Livonia • 522-6633
31535 Ford Rd. Garden City • 422-3000
6130 Canton Center Canton • 455-9440

Residential or Commercial BLIND CLEANING

Mini-Venetian-Verticals-Any Material

OUR PROCESS REMOVES:
• Dust • Pollen • Nicotine Stains • Grease

"The mini-blinds are dust free & spotless. I will continue to ask SFS to clean my blinds twice per year."
Sue - Livonia

"My verticals look brand new!"
Nancy - Ypsilanti

SAVE 50% WITH AD

FREE QUOTES • 313-971-0311
Serving Wayne & Washtenaw Counties
Distributorships Available

Blind Cleaning by SFS
SFS SERVICES • 3822 Trade Center Drive • Ann Arbor

Albie's Famous U.P. Pasties • Delicious Subs • Garden Fresh Salads

ALBIE'S

Pasties • Subs • Salads
16709 Middlebelt • Livonia
(in Kings Row Plaza, S. of 6 Mile)
Call Ahead 427-4330

"They're Fabulous" Bob Talbert, Detroit Free Press

Introducing ALBIE'S
Original! Beef Pasty



Michigan Living Magazine

Voted #1 Pasty in Michigan!!

BUY 1 PASTY ...GET A SECOND FOR 99¢
Limit 1 per coupon • Limit 1 coupon per customer
Super Yooper Excluded
EXPIRES 11-20-95

In Stock WALLPAPER, INC.

HARVEST SALE
SAVING YOU MORE WITH
20% to 70% OFF
In Stock Wallpaper
Plus Extra 10% OFF
Final Sales and Previous Orders Excluded
Sale Now thru Nov. 30, 1995

50% OFF All HunterDouglas Verticals & Mini Blinds

CEILING PAINT
$12.99 PER GAL.
Fuller O'Brien line of paints & Stains at Canton Store.

20% OFF All Special Order Books
All Fabric Excluded.
• Contractors Welcome
• Room Displays
• Store Is Color Coded
• Thousands of Rolls In Stock
• Book Loan • Steamer Rental
• Helpful, Experienced Personnel

GIFT CERTIFICATES AVAILABLE

In Stock WALLPAPER, INC.
HOURS: OPEN MON.-FRI. 10-9 SAT. 9-6
LIVONIA
CANTON
427-5850
451-2560

Enhance Your Home

Create a "Grand Entrance" with

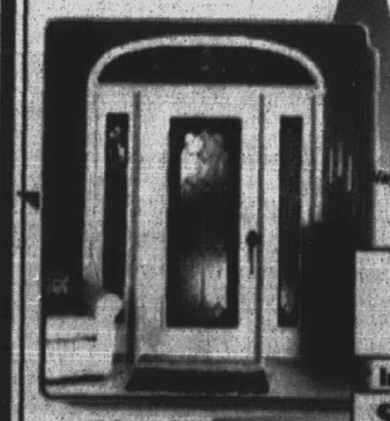

•STEEL DOORS
• FIBERGLASS DOORS
•TRAPP
& FOX STORM DOORS
•DOORWALLS
•GARAGE DOORS
16X7 Insulated (model 037)
Wayne Dalton 5595 (normal installation).
•WINDOWS
•INTERIOR DOORS

STEEL DOORS
Starting at $269* Installed
Includes Tax & Hardware

STORM DOORS
Starting at $195* Installed

Check Us Out Before You Buy!

J & INSTALLATION
"Family Owned and Operated" Licensed & Insured
Best Service • Best Prices • Free Estimates

15230 MIDDLEBELT RD. • LIVONIA
(Livonia Showroom, Just South of 5 Mile)
(313) 513-2821
Hours: M-TU-W-F 9-5 • TH 9-8 • SAT 10-4

GUIDE TO THE MOVIES

AMC Theatres
Bargain matinees daily plus $3.00 (Two-Ton) show daily
Limited seating
No passes "Any Pass" engagements
AMC THEATRES UNDER THIS HEADING OFFER MOVIES AT REDUCED ADMISSION EVERYONE EVERY SHOW. LOOK HERE FOR OUR "BEST BUYS SUPER DAILY SPECIAL."

AMC Hampton 4
Rochester Rd. 1 1/2 mi. N. of M-59 — 853-8322
$1.00 all shows
POCAHONTAS (G)
Fri. 5:30, 7:40 & Sun., 1:15, 5:30
Mon. thru Thurs. 6:00
DR. SEUSS' AND MR. HYDE (PG13)
Fri. & Sat. 9:40, 12:00 Sun. 9:40 Mon. thru Fri. 8:15
INDIAN IN THE CUPBOARD (PG)
Fri., 5:00, 7:20 & Sun., 2:00, 5:00
Mon. - Thurs. 7:40
THE NET (PG 13)
Fri. 7:45, 10:30, Sat. 7:45, 10:30, Sun. 7:45
Mon. - Thurs. 8:15
WATERWORLD (PG 13)
Fri. 4:30, 7:30, 10:15, Sat. 1:30, 4:30, 7:30, 10:15
Sun. 1:30, 4:30, 7:30
Mon. - Thurs. 7:15, 8:00
APOLLO 13 (PG)
Fri. 4:00, 7:00, 9:45, Sat. 1:00, 4:00, 7:00, 9:45
Sun. 1:00, 4:00, 7:00, Mon. Thurs 5:00, 7:45

AMC Abbey 8
14 Mile at I-75 — 566-0661
No children under 6 after 6 PM except (C) and (PC) rated movies
NO COPYCAT (R)
Fri. - Sun. 1:10, 4:40, 7:30, 10:10
Mon. Thru Thurs. 1:10, 4:40, 7:30, 10:00
NO POWDER (PG)
Fri. - Sun. 1:50, 4:50, 7:20, 9:40
Mon. Thru Thurs. 2:00, 5:00, 7:30, 10:00
BABE (G)
Fri. - Sun. 1:00, 3:10, 5:20, 7:40
Mon. Thurs. 1:40, 3:50, 6:00, 8:10
STRANGE DAYS (R)
Fri. - Sun. 2:00, 4:20, 7:00, 10:20
Mon. Thru Thurs. 1:40, 5:20, 8:00, 9:10
HOW TO MAKE AN AMERICAN QUILT (PG13)
Fri. - Sun. 1:40, 5:00, 8:00, 10:15
Mon. Thru Thurs. 1:40, 5:10, 8:00, 10:05
THE SCARLET LETTER (R)
Fri. - Sun. 1:20, 4:30, 7:30, 10:00
Mon. Thru Thurs. 1:30, 5:30, 8:00, 9:10
FEAST OF JULY (R)
Fri. - Sun. 1:40, 4:10, 7:10, 9:30
Mon. Thru Thurs. 1:30, 5:00, 7:10, 9:05
THE BIG GREEN (PG)
1:00, 3:20, 5:40, 8:00
Mon. Thru Thurs. 2:00, 5:40, 8:00
HALLOWE'EN 6 (R)
Fri. - Sun. 2:40, 9:50
Mon. Thru Thurs. 8:00
THE USUAL SUSPECTS (R)
Fri. - Sun. 1:50, 5:10, 8:00, 10:10
Mon. - Thurs. 1:50, 5:40, 8:00, 8:00
DANGEROUS MINDS (R)
Fri. - Sun. 2:40, 10:00
Mon. - Thurs. 8:10

AMC Americana West 6
Orchard Lk. Rd. S. of 15 Mile — 855-4300
No children under 6 after 6 PM except (C) and (PC) rated movies
NO VAMPIRE IN BROOKLYN (R)
Fri. & Mon.-Thurs. 5:30, 8:00, 10:00
Sat. & Sun. 1:30, 4:30, 8:00, 10:00
NO CUT SHORTY (R)
Fri. & Mon.-Thurs. 5:00, 8:00, 10:00
Sat. & Sun. 1:40, 5:00, 8:00, 10:00
NO POWDER (PG 13)
Fri. & Mon.-Thurs. 5:10, 8:00, 10:00
Sat. & Sun. 1:10, 4:30, 8:00, 10:00
3 WISHES (PG)
Fri. & Mon.-Thurs. 5:00, 8:00, 10:00
Sat. & Sun. 1:20, 5:10, 8:00, 10:00
SEVEN (R)
Fri. & Mon.-Thurs. 7:30, 10:00
Sat. & Sun. 7:30, 10:00
NO HAIR CARE (R)
Fri. & Mon.-Thurs. 5:40, 8:00, 10:00
Sat. & Sun. 1:10, 3:20, 5:40, 8:00, 10:00
NO GOLDDIGGERS (PG)
Fri. & Mon. - Thurs. 5:50, 8:00, 10:00
Sat. & Sun. 1:00, 3:10, 5:50, 8:00, 10:00

AMC Laurel Park 10
6 Mile between Newburgh & I-275 — 462-6300
No children under 6 after 6 PM except (C) and (PC) rated movies
GOLD DIGGERS (R)
Fri.-Sun. 1:45, 5:15, 7:45, 9:45
Mon.-Thurs. 1:45, 5:30, 7:45, 9:45 Thurs. add 10 am
GET SHORTY (R)
Fri. Thru Sun. 1:30, 5:00, 7:30, 10:00
Mon. - Thurs. 1:30, 5:45, 8:00, 10:10 Thurs. add 10 am
THREE WISHES (PG)
Fri. & Sat. 2:00, 6:00, 8:30, 10:30
Sun.-Thurs. 2:00, 6:00, 8:00, 10:00 Thurs. add 10 am
HOME FOR THE HOLIDAYS (PG 13)
Fri. & Sat. 1:00, 5:00, 7:30, 10:00
Sun. 1:00, 5:00, 7:30, 9:45
Mon. - Thurs. 1:15, 5:00, 8:00, 10:10 Thurs. add 10 am
COPYCAT (R)
Fri. & Sat. 2:00, 4:30, 7:45, 10:30
Sun.-Thurs. 1:15, 4:30, 7:45, 10:10
Mon.-Wed. 1:00, 3:00, 7:30, 10:00 Thurs. add 10 am
HAIR CARE (R)
Fri. & Sat. 2:00, 4:30, 7:30, 10:30
Sun.-Thurs. 2:00, 4:30, 7:30, 10:00 Thurs. add 10 am
POWDER (PG)
Fri. & Sat. 1:30, 5:00, 7:30, 10:00
Sun. 1:30, 5:00, 7:30, 9:45
Mon.-Thurs. 1:30, 5:45, 8:00, 10:00 Thurs. add 10 am
SEVEN (R)
Fri. - Sun. 1:15, 4:30, 7:45, 10:30
Mon.-Wed. 1:15, 4:30, 7:15, 10:00
Thurs. 1:15, 4:30, 7:30, 10:00
Mon.-Thurs. 1:45, 5:45, 8:00, 10:10
Thurs. add 10 am

AMC Maple 3
W. Maple West of Telegraph — 855-9090
No children under 6 after 6 PM
NO HOME FOR THE HOLIDAYS (PG 13)
Fri. (3:00 @ $3.00) 7:30, 10:00
Sat. & Sun. 1:30 (4:30 @ $3.00), 7:15, 10:00
Mon. Thurs. (5:30 @ $4.00), 7:45, 10:00
Wed. 2:45 (5:30 @ $4.00), 7:45, 10:00
NO MIGHTY APHRODITE (R)
Fri. (5:15 @ $3.00), 8:00, 10:15
Sat. & Sun. 2:00, (5:00 @ $3.00), 7:45, 10:15
Mon., Tue., Thurs. (5:30 @ $3.00), 8:00, 10:10
Wed. 2:15, (5:30 @ $3.00), 8:00, 10:10
NOW AND THEN (PG 13)
Fri. (3:00 @ $3.00), 7:45, 10:00
Sat. & Sun. (1:45 @ $3.00), 7:30, 10:00
Mon., Tues., Thurs. (5:30 @ $3.00), 7:30, 10:00
Wed. 2:45 (5:30 @ $3.00), 7:30, 10:00

AMC Old Orchard
Orchard Lk. Rd. - N. of I-696 - 12 Mile — 553-9965
No children under 6 after 6 PM except (C) and (PC) rated movies
NO COPYCAT (R)
Fri. (3:45 @ $3.00), 7:45, 10:20
Sat. & Sun. 2:00 (4:45 @ $3.00), 7:45, 10:20
NO TO DIE FOR (R)
Fri. (3:15 @ $3.00), 8:00, 10:15
Sat. & Sun. 1:45, (5:15 @ $3.00), 8:00, 10:15
HOW TO MAKE AN AMERICAN QUILT (PG13)
Fri. (3:00 @ $3.00) 7:30, 10:00
Sat. & Sun. 1:30, (5:00 @ $3.00), 7:30, 10:00

AMC Southfield City 12
Greenfield & 9 Mile — 569-2730
No children under 6 after 6 PM except (C) and (PC) rated movies
GET SHORTY (R)
Fri. (3:30 @ $3.00), 7:45, 9:50
Sat. & Sun. (1:30 @ $3.00), 3:30, (5:45 @ $3.00), 8:00, 10:10
Mon.-Thurs. (5:30 @ $3.00), 8:00, 10:10
NEVER TALK TO STRANGERS (R)
Fri. (3:00 @ $3.00), 7:30, 10:10
Sat. & Sun. (1:00 @ $3.00), 5:15, (8:00 @ $3.00), 10:10
Mon.-Thurs. 1:00 AND 7:00
NO VAMPIRE IN BROOKLYN (R)
Fri. (3:00 @ $3.00), 7:30, 9:40
Sat. & Sun. (1:30 @ $3.00), 5:00, (8:00 @ $3.00), 10:30
Mon.-Thurs. 1:00 AND 7:00
DEVIL IN A BLUE DRESS (R)
Fri. (3:00 @ $3.00), 7:30, 10:00
Sat. & Sun. (1:00 @ $3.00), 5:00, (8:00 @ $3.00), 10:30
Mon.-Thurs. 1:00 AND 7:00
HALLOWE'EN 6 (R)
Fri. (3:30 @ $3.00), 7:45, 9:50
Sat. & Sun. (1:30 @ $3.00), 5:00, (8:00 @ $3.00), 10:10
Mon.-Thurs. 1:00 AND 7:00
THE USUAL SUSPECTS (R)
Fri. (3:00 @ $3.00), 7:30, 10:00
Sat. & Sun. (1:00 @ $3.00), 5:00, (8:00 @ $3.00), 10:30
Mon.-Thurs. 1:00 AND 7:00
DANGEROUS MINDS (R)
Fri. (3:15 @ $3.00), 8:00, 10:15
Sat. & Sun. (1:15 @ $3.00), 5:00, (8:00 @ $3.00), 10:15
Mon.-Thurs. 1:00 AND 7:00
HOME FOR THE HOLIDAYS (PG 13)
Fri. & Sat. 1:00, 5:00, 7:30, 10:00
Sun. 1:00, 5:00, 7:30, 9:45
Mon.-Thurs. 1:15, 5:00, 8:00, 10:10 Thurs. add 10 am
COPYCAT (R)
Fri. & Sat. 1:15, 4:30, 7:45, 10:30
Sun.-Thurs. 1:15, 4:30, 7:45, 10:10
Mon.-Wed. 1:00, 3:00, 7:30, 10:00 Thurs. add 10 am
HAIR CARE (R)
Fri. & Sat. 1:30, 4:30, 8:00, 10:30
Sun.-Thurs. 1:30, 4:30, 8:00, 10:00 Thurs. add 10 am
POWDER (PG)
Fri. & Sat. 1:30, 5:00, 7:30, 10:00
Sun. 1:30, 5:00, 7:30, 9:45
Mon.-Thurs. 1:30, 5:45, 8:00, 10:00 Thurs. add 10 am
SEVEN (R)
Fri. - Sun. 1:15, 4:30, 7:45, 10:30
Mon.-Wed. 1:15, 4:30, 7:15, 10:00
Thurs. 1:15, 4:30, 7:30, 10:00
Mon.-Thurs. 1:45, 5:45, 8:00, 10:10
Thurs. add 10 am

AMC Woodland 6
Woodward and Square Lake — 338-8100
No children under 6 after 6 PM except (C) and (PC) rated

NOW AND THEN (PG 13)
12:45, 3:15, 5:30, 7:30, 9:30, 11:45
TO DIE FOR (R)
4:50, 9:40, 12:00
SEVEN (R)
1:30, 4:30, 7:15, 9:45, 12:15

Quo Vadis
Warren & Wayne Rds. — 313-425-7700
Bargain Matinees Daily • All Shows Until 6 pm
Confluence Shows Daily • Late Shows Fri. & Sat.
HAIR CARE (R)
1:10, 3:10, 5:10, 7:15, 9:15, 11:15
COPYCAT (R)
1:15, 4:00, 7:30, 10:00, 12:35
VAMPIRE IN BROOKLYN (R)
1:00, 1:30, 3:15, 3:30, 5:30, 5:45, 7:30, 8:00, 9:45, 10:15, 12:00, 12:30
THE BIG GREEN (PG)
1:00, 3:25, 7:35
DEAD PRESIDENTS (R)
3:00, 9:30, 11:45
SEVEN (R)
1:00, 4:30, 7:25, 9:55, 12:25

Showcase Westland 1-8
6800 Wayne Rd., One Mi S. of Warren Rd. — 313-729-1060
Bargain Matinees Daily • All Shows Until 6 pm
Confluence Shows Daily • Late Shows Fri. & Sat.
HOME FOR THE HOLIDAYS (PG 13)
12:45, 2:50, 4:50, 7:10, 9:20, 11:30
GOLD DIGGERS (PG)
1:00, 3:15, 5:20, 7:30, 9:35, 11:25
POWDER (PG 13)
12:45, 3:00, 5:15, 7:40, 9:55, 12:00
THREE WISHES (PG)
12:50, 3:10, 5:20, 7:35, 9:50, 12:00
GET SHORTY (R)
12:50, 7:20, 9:55, 3:30, 5:50, 8:10, 10:30, 12:50
NOW AND THEN (PG 13)
1:10, 3:25, 5:30, 7:45, 10:00, 12:10
HALLOWE'EN (R)
5:30, 9:55, 11:55
HOW TO MAKE AN AMERICAN QUILT (PG 13)
12:30, 3:10, 7:50

Star Theatres
The World's Best Theatres
Bargain Matinees Daily $4.00 All Shows Starting before 6:00 pm
Now accepting Visa & MasterCard
"NP" Denotes No Pass Engagement

Star John-R at 14 Mile
12289 John R. Road — 585-2070
CALL FOR SATURDAY MIDNIGHTS
FRIDAY THRU THURSDAY
(NP) HOME FOR THE HOLIDAYS (PG 13)
1:15, 3:45, 6:15, 7:00, 9:30 NO VIP TICKETS
NP VAMPIRE IN BROOKLYN (R)
11:45, 1:00, 2:15, 3:15, 4:30, 5:45, 7:15, 8:15, 9:45, 10:45
NO VIP TICKETS
(NP) NOW AND THEN (PG 13)
1:15, 3:30, 5:30, 7:45, 10:00
(NP) NEVER TALK TO STRANGERS (R)
12:45, 2:45, 4:00, 6:45, 9:45
(NP) MAIL BAT(R)
5:00, 6:30, 11:00
NP SCARLET LETTER (R)
12:00, 3:30, 6:30, 9:15
NP ASSASSINS (R)
1:15, 4:00, 7:30, 10:15
SEVEN (R)
11:30, 12:30, 2:00, 3:00, 5:15, 6:15, 8:00, 9:00, 10:30
KIDS SERIES - KIDS UNDER 12 FREE
POWER RANGERS (PG)
11:00, 1:30, 3:45

Star Rochester Hills
200 Barclay Circle — 853-2260
CALL FOR SATURDAY MIDNIGHTS
FRI. - THURS
FAIR GAME (R)
10:50, 12:50, 3:15, 5:50, 8:00, 10:25 NO VIP TICKETS
NP HOME FOR THE HOLIDAY (PG 13)
11:35, 2:10, 4:50, 7:25, 9:40 NO VIP TICKETS
NP VAMPIRE IN BROOKLYN (R)
12:50, 3:00, 5:20, 8:15, 10:40 NO VIP TICKETS
NP COPYCAT (R)
11:10, 1:50, 4:30, 7:10, 9:50 NO VIP TICKETS
NP POWDER (PG 13)
11:00, 1:35, 4:15, 6:55, 9:30 NO VIP TICKETS
NP NOW AND THEN (R)
10:50, 1:10, 3:45, 6:30, 9:00 NO VIP TICKETS
NP CUT SHORTY (R)
11:50, 2:30, 5:05, 7:40, 10:15 NO VIP TICKETS
NP TO DIE FOR (R)
MON - THURS, 4:00 AND 10:00
FRI - SUN 12:15, 2:30, 4:55, 9:15
NP HOW TO MAKE AN AMERICAN QUILT (PG13)
FRI. - MON. 1:00, 4:00, 7:00, 10:00
MON. - THURS. 1:00 AND 7:00
SEVEN (R)
12:00, 2:40, 5:20, 8:30, 11:00

Star Winchester
1136 S. Rochester Rd, Winchester Mall — 665-1160
CALL FOR SATURDAY MIDNIGHTS
FRIDAY THRU THURSDAY
NP THREE WISHES (PG)
10:50, 1:35, 4:00, 6:15, 8:30 NO VIP TICKETS
NP GOLD DIGGERS (PG)
11:15, 1:45, 3:45, 6:00, 8:15, 10:15
STRANGE DAYS (R)
12:00, 2:45, 5:30, 8:00
DEVIL IN A BLUE DRESS (R)
4:45, 9:45
NEVER TALK TO STRANGERS (R)
2:45, 9:45
THE BIG GREEN (PG)
11:30, 2:00, 4:30, 10:00
BABE (G)
12:30, 2:30, 4:45
ASSASSINS (R)
12:45, 3:30, 6:30, 9:15
JADE (R)
11:00, 1:30, 4:15, 7:00, 9:30
USUAL SUSPECTS (R)
2:30 ONLY
FAMILY FILM SPECTACULAR: THE MIGHTY MORPHIN POWER RANGERS
KIDS UNDER 12 YEARS FREE
11:45, 2:15, 5:00

United Artists Theatres
Bargain Matinees Daily $1.75 for all shows starting before 6:00 PM
Same day advance tickets available
** = No VIP tickets accepted
FRIDAY THRU THURSDAY

United Artists Fairlane
Fairlane Town Center — 313-593-4790
Valet Parking Available
HOME FOR THE OLIDAYS (PG 13)
1:45, 4:25, 7:05, 9:45
THREE WISHES (PG)
1:35, 4:05, 6:45, 9:05
VAMPIRE IN BROOKLYN (R)
Presented in 4 track digital stereo SHOWN ON TWO SCREENS
#1 1:55, 4:35, 7:15, 9:55 #2 1:20, 4:10, 7:10, 9:30
GET SHORTY (R)
Presented in 4 track digital stereo on 2 Screens
#1 1:25, 4:15, 7:15, 9:35 #2 1:00, 3:30, 6:50, 9:10
DEVIL IN A BLUE DRESS (R)
1:10, 3:55, 7:00, 9:20
JADE (R)
1:50, 4:05, 7:25, 9:50
HOW TO MAKE AN AMERICAN QUILT (PG 13)
1:15, 3:55, 6:55, 9:25
JUDGE (R)
1:30, 4:20, 7:20, 9:40

United Artists Oakland
Inside Oakland Mall — 810-585-7041
GET SHORTY (R)
Presented in 6 track digital stereo on 2 Screens
#1 1:10, 4:10, 7:20, 10:10 #2 1:30, 4:45, 7:30, 10:10
THREE WISHES (PG)
12:50, 4:00, 6:45, 9:15
JADE (R)
1:00, 7:15
DEAD PRESIDENTS (R)
1:45, 9:35
TO DIE FOR (R)
1:15, 4:20, 7:45, 10:10

United Artists 12 Oaks
Inside Twelve Oaks Mall — 810-585-7041
NP HOME FOR THE HOLIDAYS (PG 13)
1:30, 4:45, 7:35, 9:40
NP VAMPIRE IN BROOKLYN (R)
1:15, 4:30, 7:30, 10:00
GET SHORTY (R)
12:45, 3:00, 5:30, 7:45, 10:30
SEVEN (R)
1:30, 4:30, 7:30, 9:50
JADE (R)
1:45, 4:30, 7:15, 9:30

United Artists West River
9 Mile, 1/2 Mile West of Middlebelt — 810-960-6943
NP HOME FOR THE HOLIDAYS (PG 13)
1:15, 4:00, 7:00, 9:40
NP BAR CARE (R)
1:00, 3:10, 5:20, 7:30, 9:30
NP GOLD DIGGERS (PG)
2:00, 4:10, 7:15, 9:30
POWDER (R)
1:30, 4:10, 7:00, 9:15
NP THREE WISHES (PG)
1:40, 4:15, 7:15, 9:50
NP VAMPIRE IN BROOKLYN (R)
1:00, 3:45, 6:45, 9:55
GET SHORTY (R)
Presented in 4 track digital stereo
12:45, 3:00, 5:30, 7:45, 10:15
NOW AND THEN (R)
1:30, 4:15, 7:00, 9:20
SEVEN (R)
1:45, 4:30, 7:15, 9:45

SHOWTIMES & MOVIES CHANGE AFTER PLEASE CALL YOUR FAVORITE THEATRE FOR CURRENT PERFORMANCES
© 1995
FILM RATINGS
G-GENERAL AUDIENCES
PG - PARENTAL GUIDANCE SUGGESTED

AMC Americana West 6
Orchard Lk. Rd. S. of 15 Mile — 855-4300
No children under 6 after 6 PM except (C) and (PC) rated movies
NO VAMPIRE IN BROOKLYN (R)
Fri. & Mon.-Thurs. (5:30 @ $3.00), 8:00, 10:00
Sat. & Sun. 1:30, (4:30 @ $3.00), 7:15, 10:00
NO CUT SHORTY (R)
Fri. & Mon.-Thurs. (5:00 @ $3.00), 7:30, 9:50
Sat. & Sun. 1:40, (5:00 @ $3.00), 7:30, 9:50
NO POWDER (PG 13)
Fri. & Mon.-Thurs. (5:10 @ $3.00), 7:30, 10:00
Sat. & Sun. 1:10, (4:30 @ $3.00), 7:30, 10:00
3 WISHES (PG)
Fri. & Mon.-Thurs. (5:00 @ $3.00), 8:00, 10:00
Sat. & Sun. 1:20, (5:10 @ $3.00), 7:30, 10:00
SEVEN (R)
Fri. & Mon.-Thurs. 7:30, 10:00
Sat. & Sun. 7:30, 10:00
NO HAIR CARE (R)
Fri. & Mon.-Thurs. (5:40 @ $3.00), 7:50, 10:10
Sat. & Sun. 1:10, 3:20, (5:40 @ $3.00), 7:50, 10:10
NO GOLDDIGGERS (PG)
Fri. & Mon. - Thurs. (5:50 @ $3.00), 7:40, 9:50
Sat. & Sun. 1:00, 3:10, (5:50 @ $3.00), 7:40, 9:50

AMC Laurel Park 10
6 Mile between Newburgh & I-275 — 462-6300
No children under 6 after 6 PM except (C) and (PC) rated movies
GOLD DIGGERS (R)
Fri.-Sun. 1:45, 5:15, 7:45, 9:45
Mon.-Thurs. 1:45, 5:30, 7:45, 9:45 Thurs. add 10 am
GET SHORTY (R)
Fri. Thru Sun. 1:30, 5:00, 7:30, 10:00
Mon. - Thurs. 1:30, 5:45, 8:00, 10:10 Thurs. add 10 am
THREE WISHES (PG)
Fri. & Sat. 2:00, 6:00, 8:30, 10:30
Sun.-Thurs. 2:00, 6:00, 8:00, 10:00 Thurs. add 10 am
HOME FOR THE HOLIDAYS (PG 13)
Fri. & Sat. 1:00, 5:00, 7:30, 10:00
Sun. 1:00, 5:00, 7:30, 9:45
Mon.-Thurs. 1:15, 5:00, 8:00, 10:10 Thurs. add 10 am
COPYCAT (R)
Fri. & Sat. 2:00, 4:30, 7:45, 10:30
Sun.-Thurs. 1:15, 4:30, 7:45, 10:10
Mon.-Wed. 1:00, 3:00, 7:30, 10:00 Thurs. add 10 am
HAIR CARE (R)
Fri. & Sat. 1:30, 4:30, 8:00, 10:30
Sun.-Thurs. 1:30, 4:30, 8:00, 10:00 Thurs. add 10 am
POWDER (PG)
Fri. & Sat. 1:30, 5:00, 7:30, 10:00
Sun. 1:30, 5:00, 7:30, 9:45
Mon.-Thurs. 1:30, 5:45, 8:00, 10:00 Thurs. add 10 am
SEVEN (R)
Fri. - Sun. 1:15, 4:30, 7:45, 10:30
Mon.-Wed. 1:15, 4:30, 7:15, 10:00
Thurs. 1:15, 4:30, 7:30, 10:00
Mon.-Thurs. 1:45, 5:45, 8:00, 10:10
Thurs. add 10 am

AMC Maple 3
W. Maple West of Telegraph — 855-9090
No children under 6 after 6 PM
NO HOME FOR THE HOLIDAYS (PG 13)
Fri. (3:00 @ $3.00), 7:30, 10:00
Sat. & Sun. 1:30 (4:30 @ $3.00), 7:15, 10:00
Mon. Thurs. (5:30 @ $3.00), 8:00, 10:10
Wed. 2:45 (5:30 @ $3.00), 7:45, 10:00
NO MIGHTY APHRODITE (R)
Fri. (5:15 @ $3.00), 8:00, 10:15
Sat. & Sun. 2:00, (5:00 @ $3.00), 7:45, 10:15
Mon., Tue., Thurs. (5:30 @ $3.00), 8:00, 10:10
Wed. 2:15, (5:30 @ $3.00), 8:00, 10:10
NOW AND THEN (PG 13)
Fri. (3:00 @ $3.00), 7:45, 10:00
Sat. & Sun. (1:45 @ $3.00), 7:30, 10:00
Mon., Tues., Thurs. (5:30 @ $3.00), 7:30, 10:00
Wed. 2:45 (5:30 @ $3.00), 7:30, 10:00

AMC Old Orchard
Orchard Lk. Rd. - N. of I-696 - 12 Mile — 553-9965
No children under 6 after 6 PM except (C) and (PC) rated movies
NO COPYCAT (R)
Fri. (3:45 @ $3.00), 7:45, 10:20
Sat. & Sun. 2:00 (4:45 @ $3.00), 7:45, 10:20
NO TO DIE FOR (R)
Fri. (3:15 @ $3.00), 8:00, 10:15
Sat. & Sun. 1:45, (5:15 @ $3.00), 8:00, 10:15
HOW TO MAKE AN AMERICAN QUILT (PG13)
Fri. (3:00 @ $3.00) 7:30, 10:00
Sat. & Sun. 1:30, (5:00 @ $3.00), 7:30, 10:00

AMC Southfield City 12
Greenfield & 9 Mile — 569-2730
No children under 6 after 6 PM except (C) and (PC) rated movies
GET SHORTY (R)
Fri. (3:30 @ $3.00), 7:45, 9:50
Sat. & Sun. (1:30 @ $3.00), 3:30, (5:45 @ $3.00), 8:00, 10:10
Mon.-Thurs. (5:30 @ $3.00), 8:00, 10:10
NEVER TALK TO STRANGERS (R)
Fri. (3:00 @ $3.00), 7:30, 10:10
Sat. & Sun. (1:00 @ $3.00), 5:15, (8:00 @ $3.00), 10:10
Mon.-Thurs. 1:00 AND 7:00
NO VAMPIRE IN BROOKLYN (R)
Fri. (3:00 @ $3.00), 7:30, 9:40
Sat. & Sun. (1:30 @ $3.00), 5:00, (8:00 @ $3.00), 10:30
Mon.-Thurs. 1:00 AND 7:00
DEVIL IN A BLUE DRESS (R)
Fri. (3:00 @ $3.00), 7:30, 10:00
Sat. & Sun. (1:00 @ $3.00), 5:00, (8:00 @ $3.00), 10:30
Mon.-Thurs. 1:00 AND 7:00
HALLOWE'EN 6 (R)
Fri. (3:30 @ $3.00), 7:45, 9:50
Sat. & Sun. (1:30 @ $3.00), 5:00, (8:00 @ $3.00), 10:10
Mon.-Thurs. 1:00 AND 7:00
THE USUAL SUSPECTS (R)
Fri. (3:00 @ $3.00), 7:30, 10:00
Sat. & Sun. (1:00 @ $3.00), 5:00, (8:00 @ $3.00), 10:30
Mon.-Thurs. 1:00 AND 7:00
DANGEROUS MINDS (R)
Fri. (3:15 @ $3.00), 8:00, 10:15
Sat. & Sun. (1:15 @ $3.00), 5:00, (8:00 @ $3.00), 10:15
Mon.-Thurs. 1:00 AND 7:00
HOME FOR THE HOLIDAYS (PG 13)
Fri. & Sat. 1:00, 5:00, 7:30, 10:00
Sun. 1:00, 5:00, 7:30, 9:45
Mon.-Thurs. 1:15, 5:00, 8:00, 10:10 Thurs. add 10 am
COPYCAT (R)
Fri. & Sat. 1:15, 4:30, 7:45, 10:30
Sun.-Thurs. 1:15, 4:30, 7:45, 10:10
Mon.-Wed. 1:00, 3:00, 7:30, 10:00 Thurs. add 10 am
HAIR CARE (R)
Fri. & Sat. 1:30, 4:30, 8:00, 10:30
Sun.-Thurs. 1:30, 4:30, 8:00, 10:00 Thurs. add 10 am
POWDER (PG)
Fri. & Sat. 1:30, 5:00, 7:30, 10:00
Sun. 1:30, 5:00, 7:30, 9:45
Mon.-Thurs. 1:30, 5:45, 8:00, 10:00 Thurs. add 10 am
SEVEN (R)
Fri. - Sun. 1:15, 4:30, 7:45, 10:30
Mon.-Wed. 1:15, 4:30, 7:15, 10:00
Thurs. 1:15, 4:30, 7:30, 10:00
Mon.-Thurs. 1:45, 5:45, 8:00, 10:10
Thurs. add 10 am

AMC Wonderland 6
Wonderland Mall behind Target — 261-8700
No children under 6 after 6 PM except (C) and (PC) rated

HOW AND THEN (PG 13)
12:45, 3:15, 5:30, 7:30, 9:30, 11:45
TO DIE FOR (R)
4:50, 9:40, 12:00
SEVEN (R)
1:30, 4:30, 7:15, 9:45, 12:15

Quo Vadis
Warren & Wayne Rds. — 313-425-7700
Bargain Matinees Daily • All Shows Until 6 pm
Confluence Shows Daily • Late Shows Fri. & Sat.
HAIR CARE (R)
1:10, 3:10, 5:10, 7:15, 9:15, 11:15
COPYCAT (R)
1:15, 4:00, 7:30, 10:00, 12:35
VAMPIRE IN BROOKLYN (R)
1:00, 1:30, 3:15, 3:30, 5:30, 5:45, 7:30, 8:00, 9:45, 10:15, 12:00, 12:30
THE BIG GREEN (PG)
1:00, 3:25, 7:35
DEAD PRESIDENTS (R)
3:00, 9:30, 11:45
SEVEN (R)
1:00, 4:30, 7:25, 9:55, 12:25

Showcase Westland 1-8
6800 Wayne Rd., One Mi S. of Warren Rd. — 313-729-1060
Bargain Matinees Daily • All Shows Until 6 pm
Confluence Shows Daily • Late Shows Fri. & Sat.
HOME FOR THE HOLIDAYS (PG 13)
12:45, 2:50, 4:50, 7:10, 9:20, 11:30
GOLD DIGGERS (PG)
1:00, 3:15, 5:20, 7:30, 9:35, 11:25
POWDER (PG 13)
12:45, 3:00, 5:15, 7:40, 9:55, 12:00
THREE WISHES (PG)
12:50, 3:10, 5:20, 7:35, 9:50, 12:00
GET SHORTY (R)
12:50, 7:20, 9:55, 3:30, 5:50, 8:10, 10:30, 12:50
NOW AND THEN (PG 13)
1:10, 3:25, 5:30, 7:45, 10:00, 12:10
HALLOWE'EN (R)
5:30, 9:55, 11:55
HOW TO MAKE AN AMERICAN QUILT (PG 13)
12:30, 3:10, 7:50

Star Theatres
The World's Best Theatres
Bargain Matinees Daily $4.00 All Shows Starting before 6:00 pm
Now accepting Visa & MasterCard
"NP" Denotes No Pass Engagement

Star John-R at 14 Mile
12289 John R. Road — 585-2070
CALL FOR SATURDAY MIDNIGHTS
FRIDAY THRU THURSDAY
(NP) HOME FOR THE HOLIDAYS (PG 13)
1:15, 3:45, 6:15, 7:00, 9:30 NO VIP TICKETS
NP VAMPIRE IN BROOKLYN (R)
11:45, 1:00, 2:15, 3:15, 4:30, 5:45, 7:15, 8:15, 9:45, 10:45
NO VIP TICKETS
(NP) NOW AND THEN (PG 13)
1:15, 3:30, 5:30, 7:45, 10:00
(NP) NEVER TALK TO STRANGERS (R)
12:45, 2:45, 4:00, 6:45, 9:45
(NP) MAIL BAT(R)
5:00, 6:30, 11:00
NP SCARLET LETTER (R)
12:00, 3:30, 6:30, 9:15
NP ASSASSINS (R)
1:15, 4:00, 7:30, 10:15
SEVEN (R)
11:30, 12:30, 2:00, 3:00, 5:15, 6:15, 8:00, 9:00, 10:30
KIDS SERIES - KIDS UNDER 12 FREE
POWER RANGERS (PG)
11:00, 1:30, 3:45

Star Rochester Hills
200 Barclay Circle — 853-2260
CALL FOR SATURDAY MIDNIGHTS
FRI. - THURS
FAIR GAME (R)
10:50, 12:50, 3:15, 5:50, 8:00, 10:25 NO VIP TICKETS
NP HOME FOR THE HOLIDAY (PG 13)
11:35, 2:10, 4:50, 7:25, 9:40 NO VIP TICKETS
NP VAMPIRE IN BROOKLYN (R)
12:50, 3:00, 5:20, 8:15, 10:40 NO VIP TICKETS
NP COPYCAT (R)
11:10, 1:50, 4:30, 7:10, 9:50 NO VIP TICKETS
NP POWDER (PG 13)
11:00, 1:35, 4:15, 6:55, 9:30 NO VIP TICKETS
NP NOW AND THEN (R)
10:50, 1:10, 3:45, 6:30, 9:00 NO VIP TICKETS
NP CUT SHORTY (R)
11:50, 2:30, 5:05, 7:40, 10:15 NO VIP TICKETS
NP TO DIE FOR (R)
MON - THURS, 4:00 AND 10:00
FRI - SUN 12:15, 2:30, 4:55, 9:15
NP HOW TO MAKE AN AMERICAN QUILT (PG13)
FRI. - MON. 1:00, 4:00, 7:00, 10:00
MON. - THURS. 1:00 AND 7:00
SEVEN (R)
12:00, 2:40, 5:20, 8:30, 11:00

Star Winchester
1136 S. Rochester Rd, Winchester Mall — 665-1160
CALL FOR SATURDAY MIDNIGHTS
FRIDAY THRU THURSDAY
NP THREE WISHES (PG)
10:50, 1:35, 4:00, 6:15, 8:30 NO VIP TICKETS
NP GOLD DIGGERS (PG)
11:15, 1:45, 3:45, 6:00, 8:15, 10:15
STRANGE DAYS (R)
12:00, 2:45, 5:30, 8:00
DEVIL IN A BLUE DRESS (R)
4:45, 9:45
NEVER TALK TO STRANGERS (R)
2:45, 9:45
THE BIG GREEN (PG)
11:30, 2:00, 4:30, 10:00
BABE (G)
12:30, 2:30, 4:45
ASSASSINS (R)
12:45, 3:30, 6:30, 9:15
JADE (R)
11:00, 1:30, 4:15, 7:00, 9:30
USUAL SUSPECTS (R)
2:30 ONLY
FAMILY FILM SPECTACULAR: THE MIGHTY MORPHIN POWER RANGERS
KIDS UNDER 12 YEARS FREE
11:45, 2:15, 5:00

United Artists Theatres
Bargain Matinees Daily $1.75 for all shows starting before 6:00 PM
Same day advance tickets available
** = No VIP tickets accepted
FRIDAY THRU THURSDAY

United Artists Fairlane
Fairlane Town Center — 313-593-4790
Valet Parking Available
HOME FOR THE OLIDAYS (PG 13)
1:45, 4:25, 7:05, 9:45
THREE WISHES (PG)
1:35, 4:05, 6:45, 9:05
VAMPIRE IN BROOKLYN (R)
Presented in 4 track digital stereo SHOWN ON TWO SCREENS
#1 1:55, 4:35, 7:15, 9:55 #2 1:20, 4:10, 7:10, 9:30
GET SHORTY (R)
Presented in 6 track digital stereo on 2 Screens
#1 1:25, 4:15, 7:15, 9:35 #2 1:00, 3:30, 6:50, 9:10
DEVIL IN A BLUE DRESS (R)
1:10, 3:55, 7:00, 9:20
JADE (R)
1:50, 4:05, 7:25, 9:50
HOW TO MAKE AN AMERICAN QUILT (PG 13)
1:15, 3:55, 6:55, 9:25
JUDGE (R)
1:30, 4:20, 7:20, 9:40

United Artists Oakland
Inside Oakland Mall — 810-585-7041
GET SHORTY (R)
Presented in 6 track digital stereo on 2 Screens
#1 1:10, 4:10, 7:20, 10:10 #2 1:30, 4:45, 7:30, 10:10
THREE WISHES (PG)
12:50, 4:00, 6:45, 9:15
JADE (R)
1:00, 7:15
DEAD PRESIDENTS

SUSAN DEMAGGIO, EDITOR
901-2567

The Observer

MALLS & MAINSTREETS

68 ★ MONDAY, NOVEMBER 6, 1995

SHOPPING CENTERED



LINDA BACHRACK

Ski wear '95: Fur and fun fabrics

It's November already and if you're a certified ski bum, you're probably shivering with anticipation to hit the slopes.

Avid skiers know that looking good on that long powdery run is important. Some long underwear, a pair of jeans and an outdated ski jacket just doesn't cut it.

Top ski wear designers follow the trends on the fashion runways. This year, according to **Don Thomas Sporthaus** buyer **Deb Sigmann**, look for clean, clear, rich colors; ultra-sophisticated uses of fabrics, glamorous embellishments; a resurgence of down, feminine silhouettes or youthful snowboard-inspired shapes; and PCR (post consumer recycled) fleece outerwear.

Snow-bound specials

Taking each trend separately, here are some examples of the hottest ski fashions at Don Thomas Sporthaus:

Sizzling Ferrari reds and bright royal blues share the slopes with earthy cactus, sage and moss hues. **Spyder** designs their St. Moritz men's jacket in electric blue with vivid yellow-gold accents and decorative metal snap covers ($538). **Bogner's** one-piece red suit is embroidered with golden lions ($778).

Unusual and sophisticated use of fabric is evident in **Post Card's** crinkled nylon one-piece suit with tooled leather belt ($770) and their quilted jackets with mink collars ($638). This exclusive line also offers a melange stretch wool pant in brown tones to coordinate with the light bronze jackets ($196). **Stefan Kaolin's** two-tone blue jacket features both shiny and matte nylons with silvery highlights ($475).

Details and embellishments are key to this year's refined looks. Intricate embroideries and appliques are the hallmark of the Bogner line. **Vampire**, another Don Thomas exclusive, offers striking black vests and jackets dotted with embroidered snowflakes and trimmed with fox and mink collars ($250-$820).

"Women are really going for fur this year," says Sigmann. And men's fashions are embellished with heavy topstitching, leather trims, and bone buttons.

Practical points

Skea combines unusual fabrication and ornamentation in its machine washable and ski-able ultrasuede jackets with faux fur collars. They feature Native American Indian fan embroidery and beads.

Donna Karan's baffled down vests are the catalyst for down's return to the marketplace. Streetwear often inspires ski wear and vice versa. **Searle Tech**, for instance, debuted its pearlized rubber, lacquered nylon and microfil jackets this fall, combining the practicality of ski wear with urban chic ($350) at **Saks Fifth Avenue, the Somerset Collection, Troy.**



The body-hugging silhouette is seen in **Nils'** long, lean suit with stretchy bottom and belted red top ($475). **Patagonia** is the fleece expert. Look for a myriad of styles and colors to layer as you like.

"Hats this season are fun and funky," says Sigmann. "Our newest glove is an extremely lightweight microfiber by **Grandoe** with high loft insulation." It's too new to guarantee its warmth, but worth a try ($50).

Jim Desautels, manager of **Bavarian Village** in **Birmingham** echoes these trends and adds his own thoughts.

Desautels sees lots of dark earth tones with bright accents and multicolored jackets, especially red, black and yellow. Layering is more important then ever, he says. Fleece and medium-weight outer coats are the rage. Fashionable component gloves with zip-in and zip-out linings are more convenient than buying separate gloves and liners.

Linda Bachrack welcomes ideas and merchandise to feature in this column. Just fax information to (810) 644-1314, or call her at (313) 953-2047, mailbox 1889.

LOOKING AHEAD

What to watch for in Malls & Mainstreets next week:

- Linda Bachrack visits a hot, new designer resale shop in Troy.
- Santa gets ready for his yearly visits to the malls.
- Behind The Label with Victoria MacKenzie-Childs.
- Retail Details briefs you on changes in the marketplace.

Holiday exhibit opens



JERRY ZOLYNSKY/STAFF PHOTOGRAPHER

Entering the Emerald City: *The classic fairy tale "Wizard of Oz" is told through an animated, three-dimensional exhibit featuring 21 vignettes in the southwest mall corridor adjacent to Hudson's at Summit Place, Telegraph and Elizabeth Lake in Waterford, Nov. 6 to Dec. 31. The complimentary exhibit is brought to metro Detroit by Hudson's.*

Kitchen Glamor serves the cook in style

The modern "nesting" phenomenon has helped the Kitchen Glamor stores grow and expand. After 45 years in business, 10 new stores are on the drawing board.

BY LINDA ANN CHOMIN
STAFF WRITER

Home cooking is regaining its popularity — just ask Chris and Toula Patsalis who bought Kitchen Glamor 20 years ago when it was just a small cake decorating shop in Redford.

By 1977, the husband-and-wife-retail-team had expanded the business to the Rochester-area, opening a fully-stocked cooking store at Great Oaks Mall. Today those two stores, plus two more in West Bloomfield and Novi, are very profitable despite competition from out-of-state based kitchen stores. In fact the business, selling quality cooking and baking equipment, averages 10-20 percent growth each year.

What's their secret ingredient? Kitchen Glamor is a family affair. Each member handles specific aspects of the operation: Toula directs all advertising campaigns and the cooking school, Chris oversees financial matters, son Harry, who joined the business 16 years ago as buyer, manages the goal — opening 10 new stores by the year 2000.

"The kitchen has once again become the center of the home," said Toula of Bloomfield Hills. "And 1995 has been our best year yet. When you're in the kitchen, you need good equipment. We not only have knowledgeable personnel, but we'll match any advertised price out there."

To celebrate their 45th year in business, the Patsalises are offering holiday shoppers, prices "better than we've ever had," Chris added.

Twice a year, the company puts out a 16-page full color catalog that lets Kitchen Glamor customers know their best prices on bread makers, pasta machines, food processors, garlic peelers, and more than 18,000 other items.

Today's fast-paced lifestyles probably have a lot to do with the Patsalis' success. The family keeps up-to-date on the latest living trends by reading everything from the Wall Street Journal to Home World Business magazine.

"From our trade journals we're finding more people are entertaining at home," said Toula. "People are working so many hours that they're nesting and spending more time at home. Experts expect this trend to last into the next century."

See KITCHEN, 7B

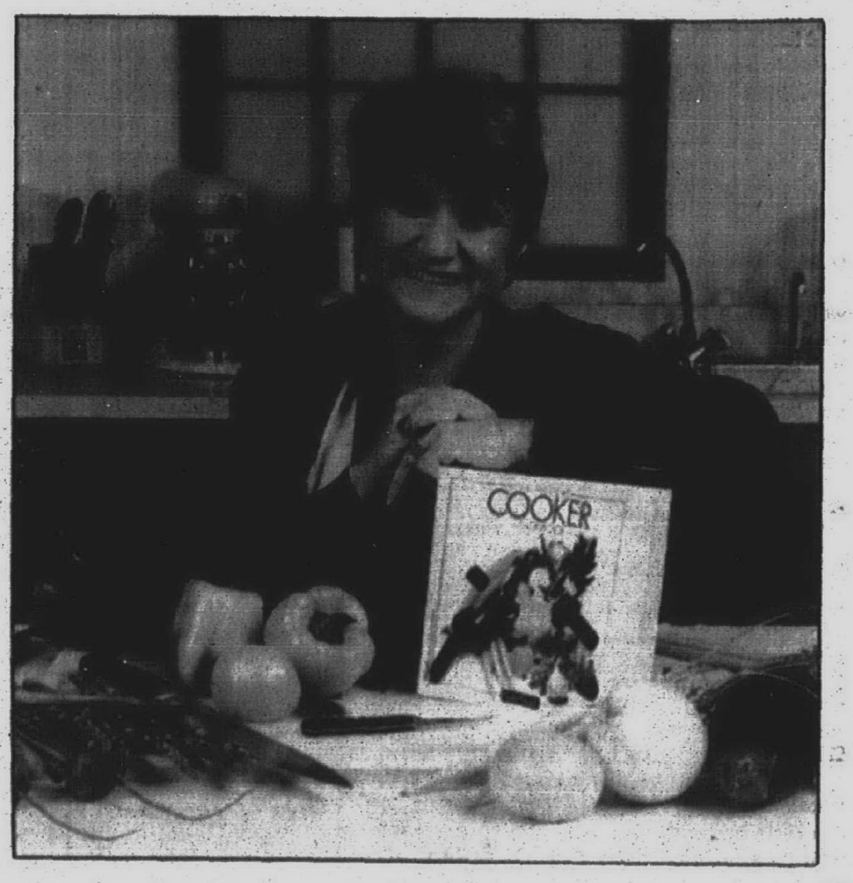

Kitchen tradition: *Toula Patsalis heads up the Kitchen Glamor team, selling quality for the cook since 1949.*

Retailers can submit news of upcoming events and promotions for Added Attractions. The deadline is the Wednesday before publication on Monday. Send facts to: Malls & Mainstreets, Observer & Eccentric Newspapers, 805 E. Maple, Birmingham, 48009. Or fax to: (810) 644-1314.

ADDED ATTRACTIONS

MONDAY, NOV. 6

PARADE VOLUNTEERS
Community groups and area residents are invited to participate in city/mall sponsored holiday parade "It's Beginning To Look A Lot Like Christmas," Saturday, Nov. 18 down Middlebelt. Call marketing director Bill Checks for more details.
Livonia Mall. Seven Mile/Middlebelt.
(810) 476-1160.

SANTA CONTEST
Kids are invited to center court for details about becoming Santa's helper on Sunday, Nov. 19, during Santa's arrival parade. Applications through Nov. 15.
Laurel Park Place. Six Mile/Newburgh. Livonia.
(313) 462-1100.

PUPPET SHOW
"Alice in Wonderland" presented through November. Showtimes: Monday-Friday 7 p.m. Saturday, 11 a.m. 1 and 3 p.m. Complimentary.
MeadowBrook Village Mall. Walton/Adams. Rochester Hills.
(810) 375-9451.

TUESDAY, NOV. 7

OPEN HOUSE
The Junior League of Birmingham hosts open house at newly decorated Bargain Box store, 4-6 p.m.
123 W. Brown. Birmingham.
(810) 646-2613.

KIDS' EVENTS
Jacobson's presents week of fun for kids in Children's Department. Holiday fashions, 7 p.m. Magic show during intermission. On Nov. 9, meet children's book author Gretchen McMasters 5-8 p.m. On Nov. 10 meet illustrator Buck Wilder of "Small Fry Fishing Guide," 4-7 p.m. On Nov. 11, join the fun with giant Mancala Kids Game, noon to 2 p.m.
Great Oaks Mall. Walton/Livernois. Rochester Hills.
(810) 651-6000.

WEDNESDAY, NOV. 8

HOLIDAY THEFT TALK
Business and retail managers invited to attend coffee and continental breakfast. 8:30 a.m. John Kennedy of Manufacturer's Bank Loss Prevention Division and Don Studt of Birmingham Police discuss counterfeit money and checks, credit card fraud, holiday scams and shoplifting. Tickets $10. Reservations required.
Birmingham Community House. Bates/Merrill.
(810) 644-1700.

INFORMAL MODELING
Casual fashions from Chico's presented noon to 2 p.m. during lunch at Stage & Co.
Boardwalk. Orchard Lake/Maple. West Bloomfield.
(810) 855-6622.

CRAFT LESSON
Blossoms presents "decorating a holiday wreath," 7-9 p.m. $20. Supplies 15-percent off to participants.
Blossoms. 2338 Coolidge. Berkley.
(810) 548-7900.

THURSDAY, NOV. 9

JEWELRY ART SHOW
Sidney Krandall and Sons hosts designer trunk show of enamel, platinum, diamond pieces through Nov. 11. (5-9 p.m. opening reception.) "Thousands of items not normally available in Michigan," according to Krandall.
Top of Troy Tower. I-75/Big Beaver. Troy.
(810) 362-4500.

OPEN HOUSE
To celebrate one year anniversary, floral design studio hosts personal shopping and refreshments 5-9 p.m. 10-percent off all purchases this evening.
Artistic Expressions by Patricia. 725 S. Adams. Suite 22. Birmingham.
(810) 644-8349.

FRIDAY, NOV. 10

RADIOTHON
Benefit for the Variety Club. 36-hour event broadcast from mall's center court and aired on Star 97.1 WYST-FM from 6 a.m. through 6 p.m. on Nov. 11. Silent auction of sports memorabilia, passes to Star Theaters, suites at Palace of Auburn Hills, more.
Oakland Mall. 14 Mile/John R. Troy.
(810) 258-5511.

LARGE SIZES SHOW
Forgotten Woman presents a 101-style Dress Caravan of special occasion and evening wear, noon to 6 p.m. through Nov. 11.
Forgotten Woman. 555 S. Woodward. Birmingham.
(810) 258-8861.

CLOTHES AT LUNCH
Janet Varner presents informal modeling of latest collections from noon to 2 p.m. at Kruse & Muer, each Friday through Dec. 29.
321 Main. Downtown Rochester.
(810) 652-2212.

SATURDAY, NOV. 11

PET PHOTOS
9 a.m. to 9 p.m. Mall community room. Sponsored by Pass Pets. Donation funds "Dogs for the Deaf."
Livonia Mall. Seven Mile. Middlebelt.
(810) 476-1160.

Retail Details
est news brief
Main Street sh
Mail submissio
tails, Observer
papers, 805 E
ham, 48009.
(810) 644-13

■ **NORDSTRO**
Children fro
met to paint 2
used to floor t
partment at th
Department
16, 1996 at the
shopping com
Under the d
Charles Bigge
and painted th
in a palette of
event raised m
help the conse
and education
Detroit Zoolog
With the op
store, Nordstr
stores in 17 st
were $3.9 billi

■ **OAKLAND**
Three new
at the Oaklan
these include:
plete line of d
Athlete's Foo
national bran
Petite Sophi

■ **GIFT SHOW**
For the first
opened a Corp
room on the l
Oakland Mal
merchandise
the exhibit M
a.m. to 5 p.m.
be made by ca
2260.

■ **SPA OPEN**
Margot's
ward two bloc
Birmingham
to cater speci
will also be sp
and late even
times to acco
schedules. M
cures, manicu
sages, comple
skin and scal
more informa
3770.

■ **NEW SHO**
Lakeside
welcomes Bo
to its lineup
Bootleggers
style boots a
bec-based Al
Italy and Sp
en.

■ **CUSTOME**
Wonderla
now has two
available fre
tomers who
ance while s
are stored at
Booth. Inqui
(313) 522-41

■ **SCOTT SC**
The Troy
Scott Scupt
signed to be
niture collec

IN NEE
A NEW
FREE
52
UNITED
8919 Mi

Jeann
An
S
Thurs
Nov

Thurs.-
10-9
OR
WEST BLO
Orchard La
8

RETAIL DETAILS

Retail Details features *the latest news briefs from mall and Main Street shopping centers. Mail submissions to: Retail Details, Observer & Eccentric Newspapers, 805 E. Maple, Birmingham, 48009. Or fax them to: (810) 644-1314.*

■ NORDSTROM EVENT

Children from metro Detroit met to paint 219 tiles that will be used to floor the Children's Department at the **Nordstrom's Department Store**, opening Aug. 16, 1996 at the Somerset North shopping complex in Troy.

Under the direction of artist Charles Bigger, the kids designed and painted their favorite animals in a palette of vibrant colors. The event raised more than $6,500 to help the conservation, recreation and education programs of the Detroit Zoological Society.

With the opening of the Troy store, Nordstrom will operate 81 stores in 17 states. Sales in 1994 were $3.9 billion.

■ OAKLAND MALL ADDITIONS

Three new shops have opened at the **Oakland Mall** in Troy, these include: **Via Roma** (complete line of designer men's wear) **Athlete's Foot** (specializing in national brands of footwear) and **Petite Sophisticates**.

■ GIFT SHOWROOM

For the first time, **Hudson's** opened a Corporate Gifts showroom on the lower level of the **Oakland Mall** store in **Troy**. A merchandise specialist will staff the exhibit Monday-Friday 10 a.m. to 5 p.m. Appointments may be made by calling (810) 597-2260.

■ SPA OPENS TO MEN

Margot's Euro Spa (Woodward two blocks north of Maple in **Birmingham**) created a new wing to cater specifically to men. There will also be special early morning and late evening appointment times to accommodate busy schedules. Margot's offers pedicures, manicures, full body massages, complete facials, haircuts, skin and scalp treatments. For more information call (810) 642-3770.

■ NEW SHOE SHOPS

Lakeside in Sterling Heights welcomes **Bootleggers** and **Aldo** to its lineup of footwear stores. Bootleggers features Western-style boots and accessories. Quebec-based Aldo sells shoes from Italy and Spain for men and women.

■ CUSTOMER SERVICE

Wonderland Mall in **Livonia** now has two electronic vehicles available free of charge, to customers who need mobility assistance while shopping. The vehicles are stored at the Information Booth. Inquiries are welcome at (313) 522-4100.

■ SCOTT SCUPTRINE REMODELS

The Troy and **Novi** stores of **Scott Scuptrine** have been redesigned to better showcase the furniture collections. The Troy store also unveils a new Studio of Interior Design. According to company president **Gary VanElslander**, three customer concerns were addressed when remodeling: clustering specific collections with lifestyle categories, speeding delivery of mainstream products and providing more professional design services.

■ GORMANS PROMOTION

Gorman's Furniture launched a promotion with **Northwest Airlines** that awards **WorldPerks MilesABove** mileage certificates to customers making a purchase. For each dollar a customer spends, Gorman's will double the amount in WorldPerks mileage awarded. Shoppers who don't have a Northwest WorldPerks card, can sign up on the spot at any of Gorman's four stores, two in **Southfield**, in **Novi** and **Troy**.

■ GALLERY DEBUTS

Artquest Gallery, showcasing contemporary objects of art and designs for living, is open at 185 N. Woodward in **Birmingham**. The gallery will be open Tuesday through Saturday. Owner **MaryLou Chinn** welcomes inquires at (810) 540-2484.

■ DE LA RENTA AT SAKS

The elegant, refined clothing collection for men by **Oscar de la Renta** is available at **Saks Fifth Avenue**, exclusively at the **Somerset Collection** store. The line has many details combined with intricately woven patterns and textures. The jackets have a softer, tailored edge — new, but not too cutting edge.

■ GOLFER'S COLLECTION

The **Payne Stewart Collection**, a golf apparel line is available at **Hudson's**. The collection by **Pincus Brothers-Maxwell** features shirts, pants, shorts, sportcoats, dress shirts, argyle socks, and of course, Stewart's signature knickers. Prices range from $36-$200.

■ BEAD STORE PREMIERS

The World Bead Company, featuring component jewelry from around the globe for make-your-own purposes, opened a 600-square foot store at **Twelve Oaks** in **Novi**. The store will serve as a prototype for future locations.

■ ANTIQUES MALL DEBUTS

Knightsbridge Antiques Mall is open on Seven Mile, west of I-275 in **Northville**. More than 100 dealers have wares on display, making the shopping stop "the biggest antique center in southeast Michigan," according to owners **Bruce and Linda McKenzie**. The couple has room for up to 300 dealers. The mall is open seven days a week from 11 a.m. to 6 p.m. Wednesdays until 8 p.m. For more details call (810) 344-7200.

Restaurant Number Two

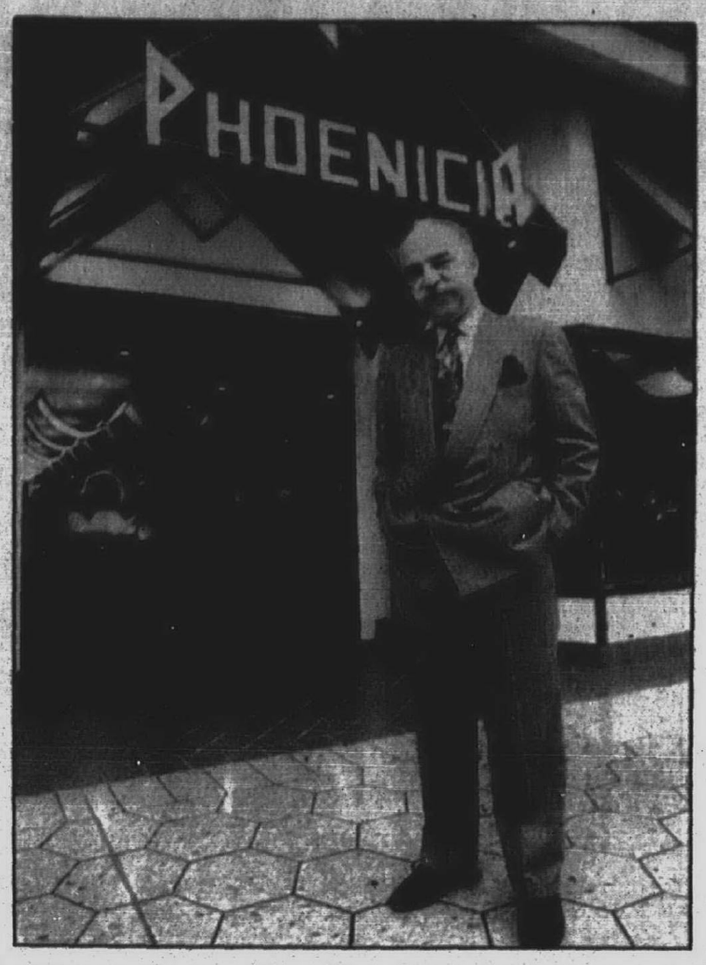

Middle east menu: *Phoeniica of Birmingham, one of the area's oldest and most popular Lebanese restaurants, gets a sister, at Fairlane Town Center in Dearborn. Owner Sameer Eid said the 250-seat mall restaurant will offer entertainment, music and dancing. There is a 40-seat room for private parties. Seven seascapes are painted on the windows.*

Where can I find?

Several readers called with tips on where Joanne McKune of Farmington Hills could find her beloved card game "Authors."

Peggy Nelson said she found the game at The Livonia Civic Center Library gift shop, 1-313-421-7238, at Five Mile and Farmington.

Sally Dubry of Canton and Marilyn Burkhardt of Plymouth said the game could be ordered from U.S. Games Systems Inc. in Stamford, CT. To place an order call 1-800-544-2637 or 1-203-353-8400.

New Challenges

We've fallen behind on readers' requests for hard-to-find items, so here are a bunch for your consideration:

■ "For my wedding, 24 years ago, I received a pair of crystal salt and pepper shakers. The shakers had screw-on crystal tops. One of the tops has been broken. I have no idea where to start looking for a replacement. Do any readers have suggestions?" — Martha Walton of Plymouth.

■ "I saw "pants creasers" in a catalog, but was wondering where to buy them locally? These are metal frames. Also, I'm looking for a small metal garbage can with a tight-fitting lid to store bird seed outside. Squirrels eat through the plastic ones."— W. Altese of Plymouth.

■ "I've been looking for this item for years without success . . . could your readers help? I have a laundry chute from a first floor bath to the basement. I need a laundry bag that attaches to the end of the chute. It must be large and have a zipper on the bottom. Mine is 26 years old and I've repaired it a dozen times." — Patricia Todd of Garden City.

■ "I'm in need of a cook's catalog or local retail shop that sells specialty smoked meats." — Karen McLand, Birmingham.

If any shopper knows where to get any of these very hard-to-find items, please give Malls & Mainstreets a call at (810) 901-2567. You can fax an answer to (810) 644-1314.

Kitchen *from page 6B*

To prepare for the future, Kitchen Glamor is computerizing because "efficiency is key to competing in the '90s and beyond."

"We're going to be able to keep track of point of sales and our stock. Right now, keeping track of our stock, keeps us away from our customers," said Chris.

Chris and Toula were raised in Greek homes, Chris remembers meals made from scratch with fresh ingredients. Both know first hand, the kitchen is the heart of the home. Toula can still smell and taste the heavenly pastries her father used to bring home from his job as the Whittier Hotel's catering manager.

An accomplished cook, Toula studied at the Cordon Bleu in England with Julia Child, and also with Jacques Pipen, James Beard, Marcelle Hazen and Giuliano Bugiali. She directs the cooking school at Kitchen Glamor, frequently featuring Master Chefs like Milos Cihelka, Ed Janos and Brian Polcyn. Her aim is hassle-free creative cooking. Students learn by demonstration and actual hands-on experience to stir up tasty sauces and make fresh pasta in 15 minutes.

"Cooking classes are a big part of our business," she said "Over the years we've had chefs like Julia Child and James Beard as instructors. We want to make cooking a pleasant experience. If people don't learn the basics and how to utilitze their time properly, cooking can be a chore."

Americans are striving for healthier lifestyles and that's why nonstick cookware, eliminating the need for oils, is a popular item at Kitchen Glamor. Sales of gadgets like garlic presses and vegetable peelers, along with health-oriented cookbooks, have also been growing steadily.

Another part of the stay-at-home trend, is the return to time-tested cooking methods such as the pressure cooker. Toula has written a book on the subject. Recipes from Bouillabaisse to Lemon Cheesecake and Lobster Fricasee in Puff Pastry Shells make the mouth water just turning the pages. Published in 1994, "The Pressure Cooker Cookbook," is just one of more than 1200 titles in stock.

"Pressure cooking is big in Europe. Introduced in 1939, it cooks without fat and retains nutrients and colors. It takes longer to prepare your ingredients then cook them, because pressure cooking decreases cooking time by up to 70 percent. And the new pressure cookers are safe," she said.

Cook's toys like high-tech machines and gadgets are bringing more men into the kitchen. They will continue to be best sellers as Kitchen Glamor guarantees satisfaction by testing as many as 10 brands at a time to ensure a quality product on the shelf.

Among these, what's going to be hot this holiday season?

"People are going to be practical this year," Chris insisted. "Our best sellers are non-stick cookware, bread machines, cappuccino/expresso makers, coffee grinders and cutlery."

Retail Realities

Long before sugar was discovered, the Egyptians made candy by blending honey with figs, dates, nuts and spices. The first sugar was processed from the juice of sugarcane in India or Persia during the 4th Century A.D.

Candy was not manufactured on a large scale until the 14th Century when Venetians turned imported sugar into sweet confections. The mechanization of the Industrial Revolution in the 19th Century paved the way for the mass production of candy.

The earliest sweets were the Tootsie Rolls in 1896, and Life Savers in 1913.



Your passport to the World
(WIDE WEB)
Call 313-953-2038

Discover marvelous mechandise, read
Malls & Main Streets

every Monday in your hometown newspaper.

IN NEED OF A NEW FURNACE
LENNOX
FREE ESTIMATES
525-1930
UNITED TEMPERATURE
8919 Middlebelt • Livonia

Jeanne Fishman
ANTIQUE Show & Sale
Thursday – Sunday
November 9-12
• Furniture
• China
• Jewelry
• Glassware
• And More
Thurs.-Sat. 10-9
Sunday 12-5
ORCHARD
WEST BLOOMFIELD • MICHIGAN
Orchard Lake Road • North of Maple
851-7727

Vacations You Can Afford!
Fall 95 & Winter '96 Travel Bargains

Jamaica (now!)
Sunday Morning Nonstops
Starts 12/24/95
SILVER SEAS — 7 Nights, Standard Hotel — From $499.90 PP/RT
SWEPT AWAY — 7 Nights, All Inclusive Hotel Includes meals, drinks, and more! — From $1699.90 PP/RT
AIRFARE ONLY — 7 Nights, Upgrade to 1st Class for $120 additional! — From $249.90 PP/RT

Aruba (now!)
Saturday Morning Nonstops
Starts 12/23/95
ARUBA PALM BEACH — 7 Nights, Superior Hotel — From $729.90 PP/RT
ARUBA HILTON — 7 Nights, Superior Hotel (Now the Wyndham) — From $1099.90 PP/RT
AIRFARE ONLY — 7 Nights, GREAT FOR TIMESHARES! — From $369.90 PP/RT

Costa Rica (now!)
...An Ecological Paradise!
Wednesday Nonstops Start 1/31/96
HMHF's unique vacation combines the cultural sophistication of San Jose, & the tropical beauty of Costa Rica's beaches!
San Jose & the "Beaches" 2 vacations in 1!
7 Nights Total: 3 nts. in San Jose, Hotel Herradura & 4 nts. on the Coast, Costa Smeralda — From $949.90 PP/RT
AIRFARE ONLY — 7 Nights — From $399.90 PP/RT

Acapulco
Saturday Morning Nonstops
Starts 12/23/95
ACAPULCO PRINCESS — 7 Nights, Deluxe Beachfront Hotel — From $1159.90 PP/RT
Stay at the world-famous resort, which delights visitors with its magnificent Aztec style & lush tropical gardens. Trip includes: Airfare, accommodations, transfers, baggage handling, PLUS.. breakfast & dinner DAILY!
AIRFARE ONLY — 7 Nights, GREAT FOR TIMESHARES! — From $199.90 PP/RT

FLORIDA (Sale!) From $119.90 Per Person Round Trip
Ft. Lauderdale: 11/25, 12/2, 12/9; 7 & 14 nights
Ft. Myers: 11/24, 11/25, 12/1, 12/2, 12/8, 12/9; 7 & 14 nights
Orlando: 11/29, 11/30, 12/1, 12/6, 12/7, 12/8, 12/13, 12/14; 7 & 14 nights
Sarasota: 11/23, 11/26, 11/30, 12/3, 12/7, 12/10, 12/14; 4, 7, 11 & 14 nights
Tampa: 11/25, 11/29, 12/2, 12/6, 12/9; 4, 7, 11 & 14 nights
Florida regularly from $149.90-$339.90, available through April 1996.

CANCUN From $199.90 Per Person Round Trip
Sat Nonstops through 5/18/96
Aquamarina Beach Hotel
7 nts. Standard Beachfront Hotel from $469.90

PUERTO RICO From $349.90 Per Person Round Trip
Sat Nonstops to San Juan through 4/20/96
Via RenoAir - First Class Upgrades only $120 additional!
Casa San Jose
7 nts. Superior 1st Class Hotel from $1219.90

ST. MARTIN From $349.90 Per Person Round Trip
Saturday Morning Flights Start 12/23/95
AIR ONLY GREAT FOR TIMESHARES!
Via RenoAir - Upgrade to 1st Class for $120 additional!
Maho Beach Hotel - 7 nts.
Superior Hotel & Casino from $969.90

PHOENIX From $259.90 RT, PP
Fridays starting 2/2/96 through 4/26/96
Nonstop flight via RenoAir.
Upgrade to 1st Class for $100 round trip!

MINNEAPOLIS From $109.00 EACH WAY
Mo/We/Th/Fr/Su via Sun Country Airlines
Round trip from $180

SAN DIEGO From $279.90 RT/PP
Tu/Fr via Sun Country Airlines.

LAS VEGAS From $199.90 RT, PP
Mon/Thu/Fri/Sat/Sun: 3, 4 or 7 nts.
Packages from $299.90. First class available on RenoAir flights!

CALIFORNIA From $379.90 RT, PP
Los Angeles, San Francisco, San Diego
We/Sa via United Airlines, 3, 4, 7 or 14 nights

DENVER From $169.90 RT, PP
Mon, Fri, Sat
Sat starts 2/3/96 from $199.90

CALL ANY TRAVEL AGENT!
Prices do not include Airport Passenger Facility Charge of $3 to $6. Federal Excise Tax (on air portion of flight only) or International Departure Taxes. Holiday departures/peak travel periods are higher. A signed participation contract is required, please see contract. Ask about HMHF's ETP!
Now Hiring for our Reservations Team!
Work in the exciting travel industry! Training provided, full or part-time positions. Apply in person at 29566 Northwestern Hwy., Southfield

Pick up some Michigan apples and start cooking

Here are some "appl-icious' recipes from the Mcihgian Apple Commission.

APPLE CRUMB COFFEECAKE

- 1 ¼ cups sugar, divided
- 1 tablespoon cornstarch
- ½ teaspoon cinnamon
- ¼ teaspoon nutmeg
- 1 tablespoon light corn syrup
- 2 cups chopped, peeled Michigan apples
- ¼ cup dried currants
- 2½ cups all-purpose flour
- ¾ cup margarine
- ¼ teaspoon salt
- ½ teaspoon baking powder
- ½ teaspoon baking soda
- 1 egg
- ¾ cup buttermilk
- Vegetable cooking spray

In 2-quart saucepan, combine ¼ cup of the sugar, cornstarch, cinnamon and nutmeg. Add corn syrup, apples and currants. Cook over medium heat, stirring frequently, until mixture thickens and begins to boil. Remove from heat and cool slightly.

In large mixing bowl, combine flour and remaining ¾ cup sugar. Using pastry blender, cut in margarine until mixture resembles coarse crumbs. Remove ½ cup and set aside for topping. To remaining mixture, stir in salt, baking powder and soda.

Mix together egg and buttermilk. Add to dry ingredients, stirring only until combined. Spread ⅓ batter over bottom of round 9-inch cake pan coated with cooking spray. Spread ⅓ of apple mixture over batter. Dot remaining batter and apple mixture over top, spreading evenly. Sprinkle with reserved crumb topping mixture.

Bake in 350 degree F oven about 45 minutes or until golden and wooden pick inserted in center comes out clean. Cool slightly before cutting into wedges. Yield 8 servings.

Variation: Use 21-ounce can apple pie filling in place of fresh apple, the ⅓ cup sugar, cornstarch and corn syrup. Stir cinnamon, nutmeg and currants into Apple Pie filling before spreading over batter. Place cake pan on baking sheet before putting in oven. Increase baking time to 60 minutes.

APPLE-BERRY SALAD

- ⅓ cup sugar
- 1 envelope unflavored gelatin
- 1½ cups Michigan apple cider or Michigan apple juice, divided
- 1 tablespoon Cinnamon Imperial candies
- ¾ cup unsweetened Michigan applesauce
- 1½ cups diced, unpeeled red Michigan apples
- 1 cup halved green seedless grapes

In large mixing bowl, combine sugar and gelatin. Set aside.

Heat 1 cup of the apple cider and cinnamon candies, stirring frequently, until mixture boils. Remove from heat and continue stirring, if necessary to dissolve candies. Add hot mixture to gelatin. Stir until gelatin is dissolved. Add remaining ⅓ cup apple cider and applesauce. Chill until mixture starts to set and is syrupy. Stir in apples and blueberries. Pour into serving dish or mold. Chill until firm, about 3 hours. Yield 8 servings.

APPLE-CHEDDAR BISCUITS

- 1 package active dry yeast
- ¼ cup warm water
- 3½ cups all-purpose flour
- 2 tablespoons sugar
- ½ teaspoon salt
- 4 teaspoons baking powder
- ¼ teaspoon baking soda
- 1 cup shredded Cheddar cheese
- ¾ cup buttermilk
- ¼ cup vegetable oil
- 1½ cups shredded, unpeeled Michigan apples
- 1 teaspoon milk
- 2 teaspoons sesame seeds
- Vegetable cooking spray

Combine yeast and water. Let stand 5 minutes.

In large mixing bowl, combine flour, sugar, salt, baking powder and soda. Stir in cheese. Set aside.

Thoroughly combine buttermilk, oil, apples and yeast mixture. Add to flour mixture, mixing only until combined. Turn out on lightly floured surface and knead about 10 times. Pat dough to ¾-inch thickness.

Using 2¼-inch round cutter, cut into biscuits. Place on baking sheet coated with cooking spray, about ½-inch apart. Brush lightly with milk and sprinkle with sesame seeds. Let rise in warm place about 1 hour or until double.

Bake in 425 degree F oven about 12 minutes or until golden. Serve hot. Yield 18 biscuits.



MICHIGAN APPLE COMMISSION

Coffee cake: *Wake up to Apple Crumb Coffee Cake made with Michigan apples.*

Try torta filled with vegetables, cheeses

AP — Zucchini, mushrooms, onion and fresh spinach leaves are among the vegetables that fill classic California torta.

The vegetables are layered with Monterey Jack and mozzarella cheeses and cooked crab meat. Cut into wedges and serve warm, or let cool to room temperature.

CLASSIC CALIFORNIA TORTA

Preparation time: 35 minutes
Cooking time: 50 minutes

- 2 loaves frozen bread dough, thawed
- 1 tablespoon chopped fresh thyme (1 teaspoon if dried)
- 1 medium red onion, chopped
- 1 clove garlic, peeled and minced
- 3 cups sliced mushrooms
- Salt and pepper to taste
- 3 tablespoons olive oil
- 2 tablespoons chopped fresh dillweed
- 4 zucchini, sliced
- ½ bunch fresh spinach leaves, washed and dried
- ⅔ cup shredded Monterey Jack cheese
- ⅔ cup shredded mozzarella cheese
- 8 ounces crab meat, cooked and flaked

Heat oven to 375 degrees F.

Combine bread dough and let rise until doubled.

On a floured surface, sprinkle with thyme and roll out to a 20-inch circle. Transfer to a greased, 10-inch springform pan, letting the edges drape over the sides.

Saute onion, garlic, mushrooms and seasonings in 2 tablespoons of the olive oil until tender, about 5 minutes. Stir in dillweed and set aside.

Saute zucchini in remaining oil until tender.

Layer half mushroom mixture, half zucchini, half spinach leaves, half cheeses and half crab meat into the dough-lined pan; repeat. Bring dough together over top, leaving a small vent for steam to escape; brush lightly with oil or beaten egg.

Bake in a 375-degree F oven for 50 minutes, until golden brown and crusty. Cut into wedges and serve while still warm, or let cool to room temperature. Makes 10 servings.

Nutrition facts per serving: 479 cal., 21.2 g pro., 69.7 g carbo., 1.2 g dietary fiber, 12.9 g fat, 1,058 mg sodium and 24 mg chol.

Answers to food questions

For answers to questions about food saftey, nutrition and preservation, call the Food and Nutrition Hot line, 8:30 a.m. to 5 p.m. Monday through Friday, (810) 858-0904 in Oakland County, (313) 494-3013 in Wayne County.

The Food and Nutrition Hotline is the place to call for all your food concerns.

KISS BAD BREATH GOOD-BYE
End the embarrassment.
Bad breath IS curable!
CALL:
The Fresh Breath Centre of Michigan
313-453-6320

CORRECTION
On page 15 of our November 5 Holiday Gift Guide the Cranberry Visions 6 Pc. Set #6018747 was incorrectly priced. The correct price is $19.99. We are sorry for any inconvenience this may have caused our guests.
MEIJER

DENTISTRY WITHOUT FEAR!
"TWILIGHT SLEEP"
INTRAVENOUS SEDATION
LIVONIA VILLAGE DENTAL ASSOCIATES
MARTHA ZINDERMAN, RN, DDS
(810) 478-2110

Dentistry in the 90s
by Herbert M. Gardner, D.D.S. & Martha P. Zinderman, R.N., D.D.S
PROBING FOR DEEP POCKETS
The American Academy of Periodontists began promoting the periodontal screening and recording (PSR) test in 1992 as a means of detecting periodontal (gum) disease. The painless procedure only takes a few minutes and can be incorporated into a routine oral examination. It involves the use of a calibrated instrument to measure the predetermined depth, along with bleeding and other factors, is indicative of gum disease. If detected early, periodontal disease can nearly always be cured with fluoride and antibiotic therapy. If an advanced form of disease (periodontitis) is uncovered, oral surgery may be required to reattach the gums to the teeth. By utilizing the PSR test, dentists hope to catch gum disease in its earlier, more easily treatable stages.
LIVONIA VILLAGE DENTAL
19171 MERRIMAN • LIVONIA
(810) 478-2110
P.S. Diabetes, which affects the composition of saliva, may contribute to gum disease by reducing saliva's protective properties.

YOUR FRIENDS HAVE NOTICED A CHANGE
You've also noticed feeling tired, not enjoying yourself as much
It may be DEPRESSION, so call 1-800-682-6663
FREE DEPRESSION screening over the phone
CALL
1-800-682-6663
Institute for Health Studies

CRAFTIQUE
CRAFT & ANTIQUE MALL
Located at 33300 Slocum • Just East of Farmington Rd. in Historic Downtown Farmington, MI • (810) 471-7933
All Your Holiday Gift Shopping under One Roof
Featuring
Over 250 CRAFT & ANTIQUE DEALERS, under one roof, displaying some of the finest merchandise in Michigan.
Open Mon.-Sat. 10 to 7 • Sunday 10 to 5

OFFICE CAREER EXPOSITION
WEDNESDAY, NOVEMBER 8
HENRY FORD COMMUNITY COLLEGE
DEARBORN, MICHIGAN
1 PM TO 7 PM
For the first time four Major Staffing Agencies: Bartech, Kelly, Manpower and Norrell are hosting Office Career Exposition, an unprecedented opportunity to recruit for a large Automotive Manufacturer in Southeast Michigan. We are looking for:
- Office Managers
- Secretaries
- Data Entry Operators
- Administrative Assistants
- Graphics Coordinators
- Office Automation Specialists

If you posses strong secretarial skills, have at least two years administrative experience, and desire the power to earn what you are worth, this is your chance to make your career a better part of your life. Meet the leaders in the placement industry at the Office Career Exposition, this Wednesday, November 8, from 1 PM to 7 PM at Student Center Henry Ford Community College. Come and learn what exciting opportunities can be yours! Excellent pay and benefits await you. Please bring four copies of your resume to this event. Professional dress is required. Women and Minorities are strongly encouraged to attend this event. If unable to attend, please call 1-800-367-3243 or fax your resume to: JVHF, 1-313-336-0030.

Put Your Best Face Forward...
The UltraPulse® 5000C Aesthetic Laser gently "vaporizes" lip wrinkles, crows feet and other skin irregularities and allows virtually blood-free repair of drooping eye lids and sagging lower lids.
- Dramatically Reduce Lines and Wrinkles Around Your Eyes and Lips.
- Lift Drooping Upper Eye Lids.
- Remove Sagging Under-Eye Bags.
- Remove Skin Imperfections Such As Acne Scars, Moles, Warts and Superficial Skin Cancer.

Because the laser is gentle, comfort during and after the procedure is improved, and helps with a more rapid return to your normal routine.
For further information, please contact
CHRISTOPHER KELLY, M.D.
Certified by the American Board of Plastic Surgery
(313) 243-6640
730 N. Macomb St. Suite 320
MONROE

It's a small price to pay for peace of mind.
Now you can get the Protector 200 for just $199* with free installation. The Protector 200 includes:
- Control Unit
- LCD Wall-mounted Keypad
- Two Door/Window Sensors
- Motion Detector
- Interior Siren
- Battery Backup
- Yard Sign
- Window Stickers
- Latest in Wireless Technology

At last, 24-hour monitored security and the peace of mind you deserve, all at a price you can afford. After all, why lease when you can own a system from MetroCell Security for less? Call today to see how the American-made Protector 200 can work in your home.
Tony Lema's MetroCell Security
Cellular • Security • Paging
1-800-752-5535
Hurry! Limited time offer.
*Monitoring contract required.

C.J. Risak, editor
953-2108

Plymouth Observer

SPORTS

Monday, November 6, 1995

INSIDE:
CC-Stevenson football, Page 2C
Canton hosts bowling, Page 3C

C

PLYMOUTH SPORTS SCENE

College standouts

Siena Heights women's soccer team completed their regular season in style, winning two matches and tying a third.

In the Saints' 4-0 victory over Adrian, senior midfielder **Danielle Meyka**, from Plymouth Canton, scored a goal. The other three were netted by Mandy Adams.

Siena Heights, 11-7-2 overall, received an automatic berth in the NAIA Great Lakes Regional Tournament based on their first-place finish in the Wolverine-Hoosier Athletic Conference. Four teams from the first round of the playoffs advance to the regional tournament championship this weekend.

Michigan State's women's soccer team closed out its season with a win and a loss on its final weekend. The Spartans beat Butler 2-1 Oct. 27 before losing 2-1 to Indiana Oct. 29.

In the win over Butler, junior **Leah Hutko** (from Plymouth Canton) opened the scoring for MSU, with an assist going to Jen Moore. It was Hutko's fourth goal of the season; she has 12 points, fifth among the Spartans.

MSU, 8-7-3 overall and 1-3-3 in the Big Ten, traveled to Bloomington, Ind. for the conference tournament last weekend. The Spartans were seeded seventh.

Canton soccer meeting

The soccer season isn't even over for the boys, but Plymouth Canton coach Don Smith has scheduled an organizational meeting for the Canton girls team.

Those interested in playing for the Chiefs should attend the meeting, which will be at 4 p.m. Thursday in the Phase III gym.

Free Whalers tickets

Tickets to see Whalers hockey games at The Palace of Auburn Hills are available to interested groups.

And at no charge.

Available are tickets for Saturday's 3:30 p.m. game against the Kitchener Rangers. Also available are tickets to the Whalers' 7 p.m. Thanksgiving Day game against the Petersborough Petes.

The Whalers play in the Ontario Hockey League, which features 16-to-20 year olds.

Any groups interested in these free tickets may call Dr. McCormack at 459-4458. He has up to 250 tickets available to nine Whalers games.

Madonna baseball

Those interested in helping the Madonna University baseball team now have their own club. The Bullpen Club is forming; its goal, to support and help finance the team's two spring trips and aid in the upkeep of Madonna Park.

For a minimum $100 donation, boosters will receive a bi-weekly newsletter (January through June); a Madonna University t-shirt; a media guide; a ticket to the annual baseball banquet; a Crusader special (hot dog, chips, drink) at all home games; unlimited coffee at all home games; official Bullpen Club membership card; and the baseball staff's undying gratitude.

All proceeds go to offset the operating costs of the Madonna baseball program and renovation of the field and facilities. Checks should be made payable to Madonna University.

U-DM tickets

Single game tickets for the University of Detroit Mercy men's basketball team are now on sale. The 14-game home slate will be split between Cobo Arena (six games) and Calihan Hall.

Tickets for games at Cobo, including the opener against Long Beach State and Wayne State, are $10 for Tier A and $7 for Tier B (reserved seats), and $5 for general admission. Tickets for the Michigan game at Cobo $12, $9 and $7, respectively; they go on sale Nov. 15.

Tickets for games at Calihan Hall are $10 reserved and $7 general admission.

All tickets are available at the Calihan Hall ticket office, Joe Louis Arena box office, and Ticketmaster outlets. Tickets can be charged by phone by calling (313) 993-1700 or (810) 645-6666. For further information, call (313) 993-1700.

Youth baseball tryouts

Tryouts for the Michigan Bulls (formerly the Michigan Merchants) for 13-14 year-olds will be held during the month of November.

The team is based in the Farmington area.

For more information, call Cris Hansen at (313) 724-0234 or Gary Pierson at (313) 561-8878.

Anyone interested in submitting items to Sports Scene may send them to sports editor C.J. Risak, 36251 Schoolcraft, Livonia, MI, 48150, or may FAX them to (313) 591-7279.

Salem jolts Stevenson, 1-0

■ Most people figure the further a team goes in a state tournament, the tougher the competition gets. But when Salem met Stevenson in the regional soccer final Saturday, it seemed almost certain the winner would advance to the Class A final.

By C.J. Risak
Staff Writer



One break.

That's all it took on a day when frigid temperatures, blustery winds and occasional snow took their toll on two talented teams forced to compete in shorts.

That break went to Plymouth Salem. The Rocks countered quickly on a mishit ball by a Livonia Stevenson defender to score early in Saturday's Class A regional soccer final, hosted by Salem.

Which is all they needed, thanks to a strong defensive effort that shut down the Spartans in lifting Salem to a 1-0 triumph.

The win puts the Rocks in the state quarterfinals opposite Ann Arbor Pioneer Tuesday. The game is scheduled to be played at Northville HS.

Stevenson, ranked second in the state, finishes its season at 18-1-2. Salem improves to 20-3 — the win giving outgoing coach Ken Johnson (he's retiring at the end of the season) his 200th career victory.

It certainly couldn't have come at a better time, nor against a more formidable opponent. The low temperature and high crosswind was certain to sap both teams and gradually wear them down, making an early goal imperative.

"It was unbelievably important," said Stevenson coach Walt Barrett. "It set the tone."



Tom Hawley/Staff Photographer

Marked man: *Stevenson's Steve Williford (right) was effectively shadowed all game long by Salem's Chris Jaskolski.*

Scoring first, however, was more of a necessity for Salem. The Rocks had lost three straight to Stevenson (twice in '94), the last a 3-0 setback earlier this season.

"We planned it that way," said Salem's Johnson, his team normally slow in starting. "It's the only way to beat Stevenson — move the ball side to side, swinging it and swinging it back, instead of taking it at them and attacking quickly down the wings."

See SALEM SOCCER, 2C

Rocks prove too much for Raiders in rout

■ BASKETBALL

North Farmington still isn't sure what hit it — a runaway truck or Plymouth Salem's girls basketball team.

Could have been either, because once they get into high gear both are very tough to stop.

The Raiders stunned the Rocks with a long-range shooting display in the opening period, which ended in a 10-10 tie. But that was the last quarter the Rocks registered less than 19 points as coach Fred Thomann's team gathered momentum like a truck down a two-mile downgrade in cruising to a 75-39 victory in its opening game of the Western Lakes Activities Association tournament Thursday at Salem.

"They hit a couple of threes in the first quarter," Thomann said. "They were up 8-4 at one point. The second quarter (22-11) was more a process of us just wearing them down.

"We had seven players who scored. It was a nice team effort, a nice team victory."

The second half was more lopsided than the second quarter. The Rocks outscored North 19-9 in the third period and 24-9 in the fourth.

Sophomore Amanda Abraham was Salem's top scorer with 12 points. She also contributed four rebounds and four steals plus three assists.

Freshman Andrea Pruett scored 11 points and

See SALEM HOOP, 3C

Canton cuts Warriors down in playoff opener

By C.J. Risak
Staff Writer

It's that time of the season. Preliminaries are over. From this point forward, every girls basketball game played by Plymouth Canton's team will mean something special.

The Chiefs appeared ready, willing, able and eager to accept that challenge in Thursday's opening round of the Western Lakes Activities Association playoffs. Seeded second (to regular-season champion and fifth-ranked Walled Lake Central), Canton started its playoff run at home against Walled Lake Western.

Granted, the game wasn't expected to be especially difficult for the Chiefs. They had defeated Western by 30 points five weeks earlier. Still, anything can happen in the playoffs, and the Warriors had won five of their previous 11 games.

Whatever Western had used to gain a seventh seed was lacking Thursday. With surgical precision Canton sliced through the Warriors, putting them under an almost insurmountable deficit by the end of the opening quarter, then simply made certain they never gained ground.

The final score, 76-35, in this instance accurately described the lopsidedness of the game. Western scored the game's second basket (Gina Brooke got it) a minute-and-a-half into the first quarter; after that, it was all Canton.

The Chiefs scored 21 unanswered points before Jennifer Tomoff hit a desperation shot at the buzzer for the Warriors' second basket, making it 23-4 at the end of one.

"They are a very, very good, strong team," said Western coach Marv Allen, his team now 5-12. "They have excellent movement — they're constantly moving.

"That's where we'd like to be a couple of years from now."

And just where are the 15-3 Chiefs now? In the WLAA's tournament semifinal, opposite third-seeded Plymouth Salem, which defeated North Farmington 75-39 Thursday. The two rivals meet at 7 p.m. Tuesday at Canton, with the winner advancing to the conference final Friday at Livonia Churchill.

"We played them well early," said Canton coach Bob Blohm in what must classify as a major understatement. "We moved the ball real well, we defended real good, and we've been rebounding the ball better lately."

If the score wasn't proof enough: Canton was 11-of-17 from the floor in the opening quarter (64.7 percent) and was 33-of-65 for the game (50.2 percent); the Chiefs owned a 42-17 rebounding advantage; 26 of those rebounds were offensive.

Also, four Chiefs reached double figures in scoring, with Sarah Warnke's 20 points (and 13 rebounds) leading, while no one among the Warriors scored more than eight. And Canton outscored Western in every quarter.

The latter offers further evidence that Blohm's message on the necessity of focused intensity, particularly at

See CANTON HOOP, 3C

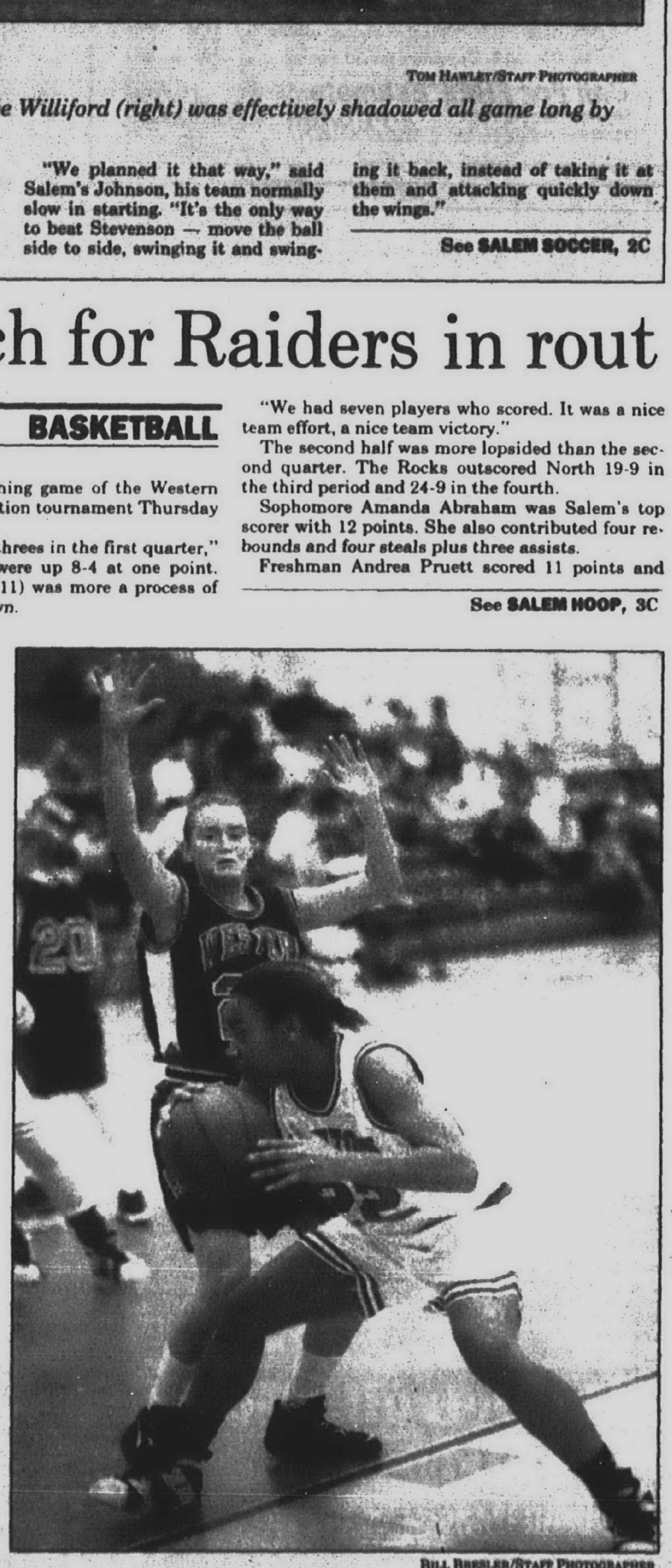

Bill Bresler/Staff Photographer

Bench strength: *Canton's Nkechi Okwumabua (with ball) came off the bench to score 13 points and grab nine rebounds against Western.*

CC avoids major upset with goal-line stop of Spartans

BY BRAD EMONS
STAFF WRITER

■ PLAYOFFS

Redford Catholic Central is still alive in the state football playoffs, but not without some irregular heartbeats Saturday courtesy of a gallant Livonia Stevenson team.

The Shamrocks, rated the No. 1 team in Michigan and No. 22 nationally in USA Today, advanced to the Class AA tournament with a pulsating 14-6 win over the underdog Spartans.

CC, now 10-0 overall, will square off against defending state champ Troy (9-1) for the Region II championship. The game is tentatively set for 1:30 p.m. this Saturday at Pontiac's Wisner Stadium.

The Shamrocks averted one of the greatest upsets in Observerland history after stopping Stevenson at the Spartans' 1-yard line early in the fourth quarter.

Leading 7-6, CC then marched 92 yards in 21 plays to seal the win, capped by Greg Call's 5-yard touchdown run on fourth down with only 35 seconds to play.

Stevenson, forced to burn all three timeouts during the 8:27 drive, was not through. Quarterback Dean Bacheller hit Gade Clark out of the backfield for 57 yard gain down to the CC 23.

Bacheller followed by hurling a pass to the end zone for wide receiver Jeff Backus, who had the ball momentarily, but couldn't hang on.

The clock then ran out with Bacheller scrambling to get out of bounds near the CC 22.

"This was a great state playoff game," CC coach Tom Mach said. "It was a terrific, hard-hitting game by both teams. It could have gone either way.

"We did a terrific job stopping Stevenson inside the 10 and I was proud of the way our kids drove the ball on the final drive."

The key play of the game occurred with the Spartans facing a second-and-goal at the CC 1 with just over nine minutes remaining.

Bacheller dropped back to pass, but was sacked for a 7-yard loss by CC tackles Dan Dominguez and Rick Deptula.

Backus, who scored on a nifty 79-yard catch and run with 11:12 left in the third quarter to put the Spartans back in it, appeared to have the go-ahead TD grab on third down, but officials ruled he did not have possession long enough.

The Spartans, who missed the extra point to tie it earlier after Backus' TD catch, shunted a field goal attempt. They elected to try for score on fourth down, but Bacheller's pass, intended again for Backus, was broken up.

"We got hot with the passing game and we were going to ride that," Stevenson coach Tim Gabel said. "We had three shots from the 10 and in. I felt like we could catch one of those passes. We wanted to throw a little dink pass in there, but they (CC) had great coverage.

"Then CC got the ball and jammed it down our throats. They showed what kind of team they are."

Call, CC's junior quarterback, hit a big fourth-down pass to 6-foot-7, 250-pound tight end Eric Gilbo for 8 yards to keep the drive going.

CC's 6-foot, 230-pound senior fullback John Spolsky, was also instrumental in the TD-clinching drive. He rushed nine times for 51 yards and wound up with a hard-earned 109 in 24 carries.

The Spartans had only one major breakdown defensively, but it cost them dearly.

Call, a 6-1, 185-pound junior, rolled out to his right and found Steve Mondry wide open in the flat. The TD play covered 61 yards, giving CC a 7-0 with lead with 4:44 to go in the opening quarter (following Eron Kosmowski's extra point.)

"We were confused on the (Mondry) touchdown," Gabel said. "It was a busted coverage, but we learned a lot from that play."

Stevenson's defense, which limited CC to less than three yards per carry (49 for 177), got a break just before the first half ended when Kosmowski's 31-yard field goal attempt sailed wide after the Shamrocks drove to the Stevenson 13.

CC outgained the Spartans 283 to 207 in total yardage. The Shamrocks also had 12 first downs to Stevenson's five.

Schoolcraft races to a 2nd-place finish at regional

Windy conditions could not slow down Schoolcraft College at the NJCAA Region 12 Cross Country Championships Oct. 27 at Waverly Golf Course in Lansing.

The Lady Ocelots raced to a second place finish, edging out Lansing CC. SC now advances to the NJCAA Finals Saturday in Alfred, N.Y.

Macomb finished first at the regional with 48 points, held in high winds and 65-degree temperatures. SC totaled 67, just ahead of Lansing (72). Cuyahoga was fourth (80), followed by Vincennes (101), Delta (125), Columbus State (165), Southwestern Michigan (170) and Oakland CC (no team score).

SC put three runners among the top 10 finishers, making them All-American. Dana Goba was fifth on the five-kilometer course in 20:19. Stacy Moore was sixth (20:27) and Tara Teran was 10th (20:40).

Nicole Falk finished 24th (22:11) and Christine Spica placed 33rd (23:27).

"The girls ran an excellent race and I couldn't be more proud of them," said SC coach Laura Loggins.

It was a strong performance for the first-year program and got the team well-prepared for the upcoming NJCAA Finals. Lansing is the defending NJCAA champion. Macomb placed third. Loggins feels confident her team can also place in the top five.

A week prior to the regional meet, the Lady Ocelots ran at the Eastern Michigan University Classic in Ypsilanti. There were no team scores kept, but several SC runners showed marked improvement.

Spica led in that regard. Her previous best over that distance had been 24:18; at EMU, she ran a 23:08, in spite of the wet and windy weather.

Moore placed highest for SC, finishing 30th (20:45). Goba was 33rd (20:53), with Teran 37th (21:09), Falk 58th (23:04) and Spica 59th.



Runner-up: *In its first year, Schoolcraft's cross country team has proven itself by finishing second in the region coached by Laura Loggins (bottom row, center).*

FURNACES
SALES · SERVICE · INSTALLATION · REPAIR
Amana Arcoaire Carrier Heil York Comfortmaker Trane Janitrol Lennox Lennox
A Master Electrician Offering Full Electrical Service
100 AMP Service Change Starting At $385
Now Thru 10-14-95
· FULLY LICENSED and INSURED
· ONE DAY INSTALLATION
· ONE DAY SERVICE
Family
As heard on JOE GAGNON'S
Heating, Cooling & Electrical Inc.
Family Owned & Operated for 30 Years
Call For FREE Estimate...
Showroom and Parts
30248 Ford Rd. Garden City
422-8080

Have you seen Street Scene?
It's hot. It's cool. Check it out. Every Thursday.

PRE-SEASON
FURNACE SALE
Rebates Given By Contractor & Gas Co.
...BONUS... Install Set Back Thermostat with an orders
REBATES UP TO $250
Financing Available
TRU Heating & Commercial
Garden City 427-6812
TEMP Cooling, Inc. Residential
Canton Twp. 1-800-956-6367
Carrier We're the inside Guys
Model 58MXA

HOLIDAY SUPER SALE
FIGHT CRIME!
AUTO ALARM
· Starter Kill · Shock Sensor
· 2 Remotes · Multi-zone Siren
· LED Dash Light · Panic Mode
· Parts & Labor Guaranteed
RETAIL $399.00
SALE PRICE
$169
INSTALLED FREE
Call for Remote Door Lock Option
KEEP IN TOUCH!
FREE* CELLULAR FLIP PHONE
*Call for Details
THE ULTIMATE CONVENIENCE!
REMOTE CAR START
· For vehicles equipped with auto trans and elec. fuel inj.
· Interfaces with most alarms
RETAIL $599.00
SALE PRICE
$195*
INSTALLED FREE
VIPER
GIFT CERTIFICATES AVAILABLE
REDFORD
AUTO ALARM AUTHORITY 532-9200
25406 W. 7 Mile · Redford Oaks Shopping Center
DETROIT / DEARBORN
AMERICAN CAR PROTECTION 582-6362
6401 Greenfield at Ford Road

70th Anniversary
Getting a seat at a RED WINGS game is easy. It's staying in it that's hard.
Individual game tickets for Red Wings games in December and January are on sale NOW!

DEC.	1	ANAHEIM	JAN. 3	DALLAS
	5	PHILADELPHIA	6	CHICAGO
	7	DALLAS	8	WINNIPEG
	13	CHICAGO	12	LOS ANGELES
	15	NEW JERSEY	17	COLORADO
	26	ST. LOUIS	24	SAN JOSE
	31	HARTFORD	30	TORONTO

Purchase great seats at the Joe Louis Arena Box Office and all Ticketmaster outlets or call (810) 645-6666.
Win Detroit Red Wings Tickets! BROUGHT TO YOU BY THE Observer & Eccentric NEWSPAPERS
CHECK TODAY'S CLASSIFIEDS FOR INFORMATION ON HOW TO ENTER
Detroit Red Wings

THE MONDAY NIGHT PLAYOFF PAYOFF
WIN TICKETS TO LAS VEGAS & SUPERBOWL XXX
NFL MONDAY NIGHT PRIZES
NFL PLAYOFF GIVEAWAY
WIN GREAT PRIZES WEEKLY, MONTHLY, PLUS A GRAND PRIZE TRIP TO SUPERBOWL XXX!
WINNING IS EASY
CASINO WINDSOR'S MONDAY NIGHT PLAYOFF PAYOFF lets you win exciting and valuable prizes:
· A weekly random draw for $250 cash, a Detroit Lions jersey, an autographed Lions football with Lions game tickets for 2, and a $100 Casino Windsor gift certificate.
· Monthly random draws for playoff game trips, three in total.
· One grand prize random draw for a trip for two to Superbowl XXX!
Winners of the weekly draws progress to the monthly draws; weekly and monthly winners progress to the grand prize draw.
HOW TO ENTER:
VISIT CASINO WINDSOR any Monday night between October 23 and December 18, 1995. Just complete an entry ballot and drop into appropriate ballot box after 6:00pm but before the beginning of the third quarter. No purchase necessary. Must be present to win weekly prizes. Must be 19 years of age or older to enter. Winners must first correctly answer a skill testing question. Full contest rules available at Casino Windsor or by contacting Casino Marketing at 1-800-991-7777.
CASINO WINDSOR
ONTARIO · CANADA

THE WEEK AHEAD

GIRLS BASKETBALL
Tuesday, Nov. 7
Luth. North at Luth. Westland, 6:30 p.m.
F.H. Mercy at South Lyon, 7 p.m.
Ecorse at Garden City, 7 p.m.
Wyandotte at Redford Union, 7 p.m.
Red. Thurston at Belleville, 7 p.m.
Monroe at Wayne Memorial, 7 p.m.
Liv. Franklin at Liv. Stevenson, 7 p.m.
Liv. Churchill at Westland Glenn, 7 p.m.
F.H. Harrison at Farmington, 7 p.m.
W.L. Western at N. Farmington, 7 p.m.
Huron Valley at Taylor Light, 7:30 p.m.
(Western Lakes Semifinals)
Northville at W.L. Central, 7 p.m.
Ply. Canton at Ply. Salem, 7 p.m.

Salem soccer

from page 1C

Johnson and his staff, son Randy and Dave Mashni, had hoped to catch Stevenson off-guard. The tactic appeared to work; Salem got several good scoring chances early.

But the game's only goal was nothing more than a misplayed clearing attempt by a Spartan defender. Instead of knocking the ball forward into Salem's end of the field, he spiralled it sideways.

Drew Drummond broke in on it and played the mistake, knocking it into Stevenson's end for a one-on-one with keeper Jim Grewe. Drummond won the showdown, rolling the ball in just 12:19 into the match.

Stevenson didn't get the number of scoring chances in the first half that Salem did — the three best all ended on the foot of Jeff Urbats; twice he shot wide, a third time high — but the Spartans got plenty in the second.

Over the last 30 minutes of the match, they pressured constantly as Salem tried to adjust, dropping midfielder Ronny Mashni back to defense. The ball got inside the Salem box several times, but keeper Brian Bacyinski had few real challenges, and he was equal to them.

The Rocks' defense did the rest: Matt Hucal, Chris Curry, Chris Jaskolski, Josh Fair and Scott Loewe were able to clear dangerous balls before the Spartans could launch a good shot.

"We played hard," said Barrett. "We just didn't get any (goals). And you've got to score in this game.

"We couldn't finish today. The last time we played Salem, we finished inside the 20 and they didn't.

"It was unfortunate our whole season came down to one or two plays."

Johnson wouldn't disagree, particularly against an opponent like Stevenson. "I knew today's game was as good as a state final," he said. "In big games, you need a bit of luck."

The Rocks had more than good fortune on their side. After the final horn, a half-dozen Spartans sprawled on the frozen turf in disbelief, shocked their season was over.

But it was a win the Rocks richly deserved.

Super Bowl was host to a classic 'Classic'

TEN-PIN ALLEY



AL HARRISON

They came, they bowled, they put on a really great show for those bowling fans who went to Super Bowl in Canton to see the world's best women bowlers compete in the $75,000 Lady Ebonite Classic.

Those fans who did not get to the actual lanes could view the same event on ESPN television Thursday late-night viewing. Most of the time when these LPBT events take place, they are many miles apart, but this time our local shooters took their skills to the Pro Tour as there are basically no travel expenses which would hold back some competitors.

The metro Detroit area was well-represented, including the Observer & Eccentric communities with the likes of Tamika Glenn of Farmington Hills, Sandy Nowlen of Garden City, Cheryl Roberts of Redford and Angela Wilt of Westland, who went up against the nation's finest women bowlers in their first real taste of professional bowling.

Of course, there were many others from the Detroit area, including the all-time great Aleta Sill, who was the leading money winner last year, Cheryl Daniels, winner of this year's U.S. Open, and a name to remember, newcomer Lisa Bishop of Belleville, who along with Aleta Sill, made it to the final 24 match play to determine the five TV finalists.

This was the first time in several years for the Ladies Pro Tour to stop in the Detroit area. Then came the televised finals with a power-packed lineup showing Tish Johnson in the top-seeded position, followed by Aleta Sill, Kathy Zielke, Carolyn Dorin and Wendy MacPherson.

In the exciting program, MacPherson defeated Dorin, 217-212, then Zielke took care of MacPherson, 233-194, only to lose to Sill, 202-181. Sill then dispatched Johnson by a score of 233-226 in which each contestant threw five strikes in a row. But Aleta avoided the open frames, unlike Tish Johnson, who looked at a nasty split in the very first frame.

Super Bowl proprietors Mark and Diane Voight announced they have signed up to repeat the LPBT again next October. This was the 25th pro title for Sill, tying her for second place with Patty Costello. Lisa Wagner leads with 29.

The victory put Sill over the $700,000 mark in career earnings. She was delighted to win it in front of her hometown rooters, but even more gratifying was the presence of her grandfather, Steve Zuke, who was in the audience and rooting for her to go all the way.

■ Cloverlanes in Livonia was the host site last week for the Second Annual Strike Out Child Abuse fund-raising bowl-a-thon for Evergreen Children's Services.

The event was a huge success as it raised nearly $14,000 which is earmarked for Attachment Holding, a program for children who have been severely traumatized and have never had the opportunity to bond with another human being.

The participants came from all over the Detroit area and included groups from Detroit Edison, Amurcon of Southfield, The Detroit Area Nurses Association, National Bank of Detroit and Ameritech of Southfield.

Evergreen is a foster care and adoption agency which specializes in services to help children who are emotionally or behaviorally impaired or medically fragile.

The agency depends on the support of the community for its existence. The event was sponsored by Hamilton, Miller, Hudson and Fayne, Southwest Airlines, Omni International Hotel and D.B.T. Awards and Graphics.

Roy Howard took first prize, a trip for two to Las Vegas as he brought in $1,100 in pledges. The event was organized by Carol Eschbach, the director of Development for Evergreen Children's Services.

While we are at Cloverlanes, the facility will be off the automatic scoring system temporarily because of an upgrading process starting this week. The new Brunswick system is called "Frameworx" and it is the new state-of-the-art scoring system and will take about a month to be fully operational.

Meanwhile, the bowlers will have to keep score by hand, on paper, the old-fashioned way. Do the bowlers still remember how to keep score?

■ Now is the time for a big salute for Mary Mohacsi. She just bowled a 300 game at Merri Bowl during league play.

It so happens this was the very first perfect game by a woman in the history of Merri Bowl Lanes. It was the third 300 for the Livonian who has had so many national and international accolades there would not be room on these pages to list them all.

Nice going, Mary. Keep up your great performances.

BOWLING HONOR ROLL

Country Lanes (Farmington Hills): Greenfield Mixed — Tom Koebel, 264-262/711; Debbie Blanchard, 235/258; Dewey Johnson, Wayne Lanning, 248/633; Ken Fatter, 245-226-222/693.

Country Keglers — Tom Kutch, 260/659; Todd Ulrich, 244/630; Scott Seifman, 236; Dave Kaliszewski, 234; John Eldred, 230.

Suburban Proprietors Travel (Men's) — John Wysocki, 269/673; Billy Gerace, 266/653; T. Magyar, 258/713; Mark Monaghan, 256; Dan Zak, 255.

Suburban Proprietors Travel (Ladies) — Gloria Mertz, 227/541; Willa McFatrin, 226/660; Patty Jaroch, 220/541; Kathy Butler, 211; Diane Voight, 206.

Country Keglers — Pat Forma, 279; Walt Ulrich, 249/664; Paul Postula, 246; Larry Kaclan, 246/647; Bob Pfeifer, 246.

Inter-Lodge — Jack Abramovitz (avg. 124), 215; Mark Silverstein, 215-215/620; Wayne Lanning, 231-225/627.

Farmington Schools — Benji Manson 240/614; Aaron Isler, 227; Jeff Gajda, 226; Theresa Pigula, 210/575; Nakeesha McGough, 199/524.

Drakeshire Lanes: Ansara's Big Boy Trio — Ron LeChevalier, 279/794; Gary Regulski, 289/766; Allan Daskal, 254/747; Lee Snow, 248/740.

Youth Doubles — Jason Swartz, 279/760; Charlie Thompson, 235/668.

Bel Aire Lanes: Our Lady of Sorrows — B.T. Theisen, 247; Mike Desnoyer, 227.

Orchard United — Diane Krish, 254/558; Burt Daggett, 245.

Michigan Bell Men's — Jim Pariaretos, 234; Ross Frasure, 259/644; J.Trubak, 637; H.Katkowski, 222/606; Steve Faydenko, 224/621.

Keglers — Greg Artero, 235; Kevin Gann, 256 248/677; Nick Vassel, 235; Don Taylor, 236/617; Mark Yaquinto, 233/623.

Garden Lanes (Garden City): St. Linus Men's Classic (10/20) — Larry Czaja, 259/682; Dan Bollinger, 235/684; Jack Walsh, 227/641; Tom Bazner, 227/634.

(10/27) — Marv Gaddie, 254-258/749; Dave M. Bazner, 265/737; Ed Stephenson, 245/687; Dick Thompson, 256/682; Doug Mullen, 245/681; Jim Banna, 268/664.

Super Bowl (Canton): Super Tuesday — Jeff Searcy, 298/706; Dennis Schroeder, 278; John Hurley 300/752; Chris Cummings, 274; Dave Tone, 268/719; Tom Tyo, 267/673.

Westland Bowl (Westland): FoMoCo Division 1 — Larry Frank, 269/703; Keith Sparks, 277/713; Jim Jablonski, 267; Richard Panko, 259; Gary Hodge, 258.

Clover Lanes (Livonia): David's Rite Line Pro Shop Tournament — Jason Johnson, 299; Chris Haywood, 277; Arnie Goldman, 279; Neville Kirby, 258; Kevin Taber, 262.

Sunday Nite Mixed — Ace Howard, 247; Rick Hill, 245/697; Louis Galloway, 244; Maxine Johnson 235/615; Sharyl Tillman, 216/605; Yvonne Griffin, 140/586.

Tylcom Men's — B.Rencsok, 300; S.Davis, 290; S.Clemence, 278.

All-Star Bowlerettes — Renee Tesner, 254-240-222/744; Mary Linder, 276/698; Tamika Glenn, 245/693; Traci Harook, 279/683; Kim Sisk, 257/609.

Merri Bowl: Golden Eagles — Jim Penn, 258/699; Lee Reman, 258; Ron Breining, 270; Dave Halstead, 245.

Thursday Guys & Dolls — Dave Kalank, 256/688; Gail Kedrowski, 627; Larry Blue, 243/682; Al Dawson, 266.

Delphi Tuesday — Hal Kleiss, 265; Stan Gagacki, Sr., 236; Mike Mott, 246-256/702; Jeh Francis, 234.

Wednesday Early Birds — Jarle Pointer (129 avg.), 253.

Wednesday Goodtimers — Ron Machniak, 269.

Canton hoop

from page 1C

this time of year, has reached everyone on the team.

Certainly it was apparent in the way the team attacked from the outset. Blohm's pre-game message was simple enough: "We told them to get out fast, get the game going, take care of business and get to the second round."

The Chiefs followed his instructions exactly. There was no letup after the opening-quarter 23-4 surge. Canton outscored the Warriors 17-10 in the second quarter (for a 40-14 halftime lead), 18-13 in the third (Western's best period) and 18-8 in the fourth.

Nkechi Okwumabua came off the bench to score 13 points and nab nine rebounds for the Chiefs. Kristi Fiorenzi scored 14 points, Melissa Marzolf had 12 points and eight boards, and Becky Vachow finished with nine points. Western got eight points from Brooke and seven more from Jodi Miller, who led the team with four rebounds.

"I don't think we played as well as I thought we would," said Allen of Western's performance. But there was no lack of praise for his opponent: "The thing I like about (Canton) is they can score from anywhere on the floor.

"We're getting better. We're just not at the level to be able to compete with a team like this."

And yet, Blohm figures his team will have to step it up a level to compete with Salem, which the Chiefs defeated 53-44 in overtime Oct. 3 — and another level after that to challenge unbeaten Central for the WLAA title.

But first things first, and that means getting to the title game. "Our true test will come against Salem," said Blohm. "We've got to pressure the ball and support (each other) on defense, and we've got to block out (when rebounding)."

The Rocks are bigger than Canton and are the only team with size comparable to Central's. But it doesn't mean the Chiefs are going to shrink away from their mission.

That much is certain.

Salem hoop

from page 1A

had four rebounds and four steals, while Shellye Sills had nine points, four rebounds and three assists. Nicole Van Hees scored eight points and Angie Sillmon tallied seven points and dished out four assists.

Heather Guerin got eight points, with Janelle Sterling and Laurel Weinman netting six apiece as the Rocks set up a Tuesday showdown with next-door archrival Plymouth Canton.

Kellee Fournier scored 17 points to pace North Farmington, including five triples, while Carrie May added 13.

■ **PCA 51, AP Inter-City 35:** The first half was good. But the second half was better for Plymouth Christian Academy Friday against visiting Allen Park Inter-City Baptist.

The Eagles pulled away from a 22-17 halftime advantage with a 29-18 second-half surge. Once again, most of the scoring for PCA (now 9-9 overall, 4-5 in the Michigan Independent Athletic Conference) came from three players: senior guard Lisa Erickson, with 23 points; junior forward Sarah Sumner, with 14; and senior center Kristine Zedan, with 10.

Erickson also had five assists, while Sumner grabbed 19 rebounds and Zedan had six.

Inter-City (5-113 overall, 0-10 in the MIAC) got 16 points from Amy Edson and 11 from Allison Brown.

■ **Agape 39, Mount Zion 10:** Plymouth Agape Christian tossed a first-half shutout Friday at Clinton Mount Zion Christian.

Agape led 17-0 at the half, en route to its 11th win in 15 games and fifth victory in six Metro Christian Conference contests. Gretchen Baisch had 15 points and 12 rebounds to lead Agape; Jaci Ther totaled 10 points, seven boards and five assists, and sophomore center Caley Mullen scored seven points.

TEXAS A&M
VS
RICE

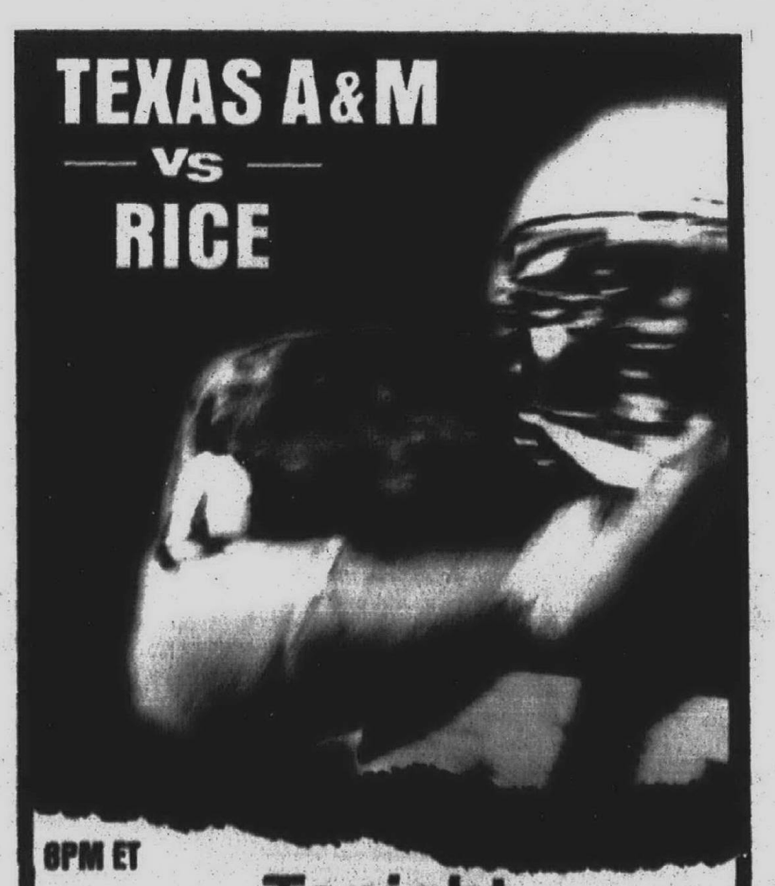

8PM ET
Tonight
Channel 31
TIMEWARNER CABLE
OAKLAND 553-7300 LIVONIA 422-3200 REDFORD 538-1313
ESPN COLLEGE FOOTBALL

FANTASTIC WINTER BUYS!

DISCOUNT TIRE CO.

STEEL RADIALS
$16.99
145R-13BLK

BLACKWALLS
155R-13.....18.99
17 5/70R-13.....26.99
185/70R-14.....33.99
195/70R-14.....36.99

WHITEWALLS
P195/75R-14...27.99
P205/75R-14...29.99
P215/75R-15...31.99
P235/75R-15...36.99

FREE MILEAGE WARRANTY

STEEL RADIAL ALL-SEASON
$36.99
P17580R-13

P185/75R-14.....39.99
P195/75R-14.....40.99
P205/75R-14.....44.99
P215/75R-15.....47.99
P235/75R-15.....49.99

50,000 MILE WARRANTY

SNOW TIRES ARE HERE!
PIRELLI • BLIZZAK •
PACEMARK • WINTERMARK

TRUCK-VAN & R.V.
$57.99
P215/75R15

P235/75R-15.....58.99
30-950R-15.....71.99
31-1050R-15.....74.99
33-1250R-15.....101.99
P235/85R-16.....89.99
P245/75R-16.....93.99

HIGH PERFORMANCE
$47.99
P175/70SR-13

P195/60SR-15.....53.99
P205/60SR-15.....54.99
P215/60SR-16.....67.99
P225/60SR-16.....71.99

CUSTOM WHEELS
HUNDREDS OF STYLES AVAILABLE!
$20.99

GOODYEAR #1 in Tires

T METRIC
$20.99
P155/80R12
40,000 MILE WARRANTY
155SR-13.....30.99
165SR-13.....31.99
175/70R-13.....35.99
185/70R-13.....36.99
185/70R-14.....38.99

DECATHLON
$24.99
P155/80R13
40,000 MILE WARRANTY
P195/75R-14.....38.99
P205/75R-14.....40.99
P205/75R-15.....43.99
P225/75R-15.....47.99
P235/75R-15.....50.99

EAGLE ST
$55.99
P175/70R13
P205/70R-14.....67.99
P225/70R-15.....73.99
P235/70R-15.....75.99
P245/60R-15.....80.99

WRANGLER RTS
$59.99
P205/75R15 RTS B
P235/75R15 RTS OWL.....89.99
31-10.5A15 RTS B.....89.99
LT235/85R16 (E)B AT.....98.99

"When You're Ready To Get Serious"
BFGoodrich Tires
RADIAL T/A®
Radial Trail T/A®

$48.99
P175/70R-13
P215/70R-14 65 99
P225/70R-15 69 99
P235/70R-15 70 99
P205/55R-16 89 99

$58.99
P215/75R-15
P235/75R-15 80 99
30-85OR-15 83 99
31-10 50R-15 82 99
33-12 5OR-15 106 99

MICHELIN
BECAUSE SO MUCH IS RIDING ON YOUR TIRES.



XW4 / XZ4
$59.99
P195/75R-14 XZ4
P205/75R-14 XZ4W.....71.99
P205/75R-15 XW4B.....66.99
P205/65R-15 XW4B.....69.99
P225/60R-16 XW4B.....88.99
OUR 65,000 MILE WARRANTY

MXV4
PLEASE CALL FOR LOW LOW PRICES!
205/70HR-14
195/60HR-14
195/60HR-15
205/60HR-15
195/65HR-15
P205/65HR-15

PIRELLI "POWER IS NOTHING WITHOUT CONTROL" YOKOHAMA GENERAL TIRE UNIROYAL

FREE CUSTOMER • MOUNTING • BALANCING • FLAT REPAIRS • AIR CHECK • TIRE INSPECTIONS • NO TRADE IN REQ. • NO APPOINTMENT NECESSARY • YOUR PERSONAL CHECK WELCOME
Language Welcome

AMERICA'S LARGEST INDEPENDENT TIRE CO.
DISCOUNT TIRE CO. INC.
ASK ABOUT OUR "Free Replacement" CERTIFICATE
HOURS: MON.-FRI. 8:00-6 SAT. 8:00-5

APPROACHING 300 STORES NATIONWIDE
FINANCING AVAILABLE
90 Days Same As Cash

TAYLOR • 374-8888 — 22048 Eureka Rd. (1/2 mile west of I-75)
WATERFORD • 681-2360 — 4381 Highland Rd. (E. of Pontiac Lake Rd.)
TROY • 689-8081 — 3439 Rochester Rd. (North of 16 Mile Rd.)
STERLING HEIGHTS • 939-9700 — 40825 Van Dyke Rd. (Corner of 18 Mile Rd.)
NOVI • 347-1801 — 42990 Grand River Ave. (E. Novi Rd.)
FARMINGTON HILLS • 737-7812 — 30720 W. 12 Mile Rd. (E. of Orchard Lake Rd.)
CLINTON TOWNSHIP • 790-1500 — 33633 Gratiot Ave. (Bet. 14 & 15 Mile Rd.)
NEW BALTIMORE • 949-0280 — 28366 23 Mile Rd. (Next to I-94)
ALLEN PARK • 386-9803 — 8711 Allen Rd. (Across from Allen Park Civic Arena)
LIVONIA • 615-4210 — 18975 Middlebelt (2 Blocks South of 7 Mile)
CANTON • 981-6800 — 41550 Ford Rd. (2 blocks West of I-275)
SOUTHGATE • 285-0320 — 13560 Eureka (Across from Southgate Shopping Center)
YPSILANTI • 483-6601 — 1021 E. Michigan
E. ANN ARBOR • 971-3400 — 3451 Washtenaw
W. ANN ARBOR • 769-2155 — 2270 W. Stadium
NEW LOCATION: PORT HURON • 4530 24TH Ave. • (810) 385-8640

STATE OR LOCAL TAXES AND, WHERE REQUIRED OR CHARGED, STATE ENVIRONMENTAL OR DISPOSAL FEES ARE EXTRA

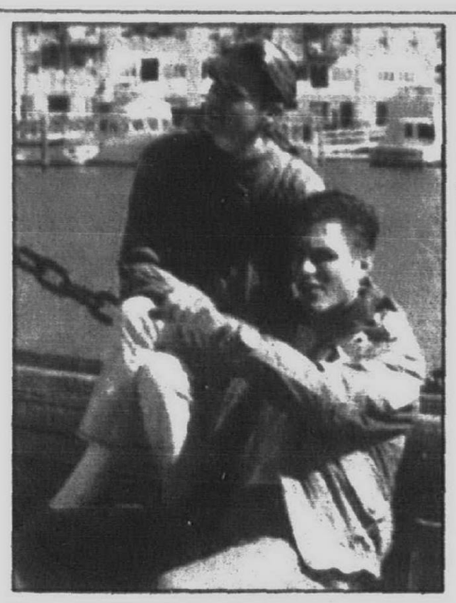

FREE MESSAGE RETRIEVAL

Observer & Eccentric

PERSONAL SCENE

To listen and respond to any Personal Scene ad, *call* 1-900-773-6789

Call costs $1.98 a minute. You must be 18 or older. Follow the simple directions and you will be able to hear more about the people whose ads interest you. Or, you can browse ads by category. With one call you can leave as many messages as you like. You may call any time, 24 hours a day. Service provided by TPI: 1-800-518-5445.

To place your FREE Personal Scene ad, *call* 1-800-518-5445 or mail us the coupon.

We'll give you a box number and confidential security code so that you can record your greeting and listen to your messages 24 hours a day. For assistance from an Observer & Eccentric representative, call Monday-Friday 7am-10pm, Sunday 9am-5pm.

WOMEN SEEKING MEN

HEAT UP MY WINTER

KILLER SMILE

COMPUTERS ARE GREAT

PRETTY LADY

ONE ON ONE

PICTURE THIS

DYNAMIC & DOWN-TO-EARTH

IN SEARCH OF

READY?

DREAMS REALLY DO COME TRUE

SEEKING CARING FRIEND

PRETTY LADY

WEEKEND GETAWAYS

UMBRAGEOUS BRITISH IMPORT

HONEST/DOWN-TO-EARTH

SINGLE LADY

CLASSY LASSIE

HONEST AND SINCERE

SEEKING LONG-LASTING LOVE

ADVENTUROUS

SPIRITED

GREEN-EYED BLONDE

SEEKING SPECIAL MAN

FIRST TIME AD!

HELLO IT'S ME

KEWPIE DOLL

THE UNIVERSE IS MY OYSTER

FOR COMPANIONSHIP

CAUTION MAY BE ADDICTIVE

AMERICAN BY CHOICE

PETITE BLONDE BROWN EYES

WARM-HEARTED

IN SEARCH OF

SEEKING CARING FRIEND

SEEKING STYLE AND HUMOR

STARTING OVER

MARRIAGE MINDED

SEEKING RELATIONSHIP

CHRISTIAN

SEEKING HONEST MAN

SEEKING SPECIAL MAN

NO GAMES PLEASE

FRIENDSHIP TO LTR

SINGLE MOTHER

PRETTY BLONDE

CLASSIC AND CUTE

SPONTANEOUS & UNIQUE

SEEKING FRIENDSHIP

NOT PETITE/NO QUEEN-SIZED

EXECUTIVE BY DAY

CURVY CREATIVE SMART

CHAPTER TWO

WHOLE LOTTA LOVE

POSSIBLE RELATIONSHIP

CARING MAN WANTED

SEEKING CARING MAN

SEEKING PARTNER

OLD-FASHIONED MORALS

TIRED OF BEING ALONE

CREATIVE ARTIST

MY AGE SHOULDN'T MATTER

DANCE PARTNER WANTED

FLOAT YOUR BOAT

HONEST & SINCERE

SEEKING FRIEND/LOVER

BLUE-EYED BUNNY

LIKES THE OUTDOORS

A SPECIAL SOMEONE

TALL, DARK AND HANDSOME

MERRY CHRISTMAS

SINCERELY YOURS

ROMANTIC FRIENDSHIP

TWO STEP PARTNER

OUTDOORSMAN

JEWISH LADY WANTED

PLEASE READ

WHAT A CATCH

SLEEPLESS IN WESTLAND

BORED?

TRICK OR TREAT?

FALL'S LAST CHANCE!

JUST FOR YOU

TAKE A CHANCE

FRIEND PARTNER LOVER WANTED

ALL THE RIGHT INGREDIENTS

SEEKING A COMPANION

SINCERE

UNATTACHED UNO

TEDDY BEAR

WHITE KNIGHT SEEKS PRINCESS

SEEKING THE GIRL NEXT DOOR

FEMALE COMPANION WANTED

ARE YOU THE ONE?

NATURE LOVER

COULD IT BE ME!

FUN GUY

SEEKING SPIRITUAL FEMALE

SEEKING COMMON GROUND

WARM FIREPLACE EVENINGS

TELL IT TO MY HEART

TRADITIONAL GUY

BUYING NOT SHOPPING

I'M ALL YOURS

TIRED OF BAR SCENE

EASYGOING/DIPLOMATIC

ARE YOU OUT THERE?

OUTDOORSMAN

ARE YOU LOOKING FOR...

MARRIAGE MATERIAL

CHEERFUL

ATTRACTIVE, NEVER MARRIED

SINCERE & AFFECTIONATE

SERIOUS RELATIONSHIP WANTED

ANTIQUE HUNTER

PONTIAC

DEGREED PROFESSIONAL

HAPPY HUNTING

HANDSOME KIND TEACHER

TAKING A CHANCE

NEVER MARRIED

STRIVE FOR VIVE

NO PHONY PROMISES

SEEK CHICK WITH SPECS

MR. WONDERFUL

FRIENDLY BACHELOR

HANDSOME & DOWN-TO-EARTH

NOTHING TO HIDE

SHY AT FIRST

SEEKING CARING FRIEND

SEEKING STYLE AND HUMOR

STARTING OVER

MARRIAGE MINDED

SEEKING RELATIONSHIP

CHRISTIAN

SEEKING HONEST MAN

SEEKING SPECIAL MAN

NO GAMES PLEASE

FRIENDSHIP TO LTR

SINGLE MOTHER

PRETTY BLONDE

CLASSIC AND CUTE

HONEST AND SINCERE

SEEKING LONG-LASTING LOVE

ADVENTUROUS

SPIRITED

GREEN-EYED BLONDE

SEEKING SPECIAL MAN

CLASSY LASSIE

SEEKING SPECIAL MAN

SEEKING LONG-LASTING LOVE

ADVENTUROUS

SPIRITED

GREEN-EYED BLONDE

SEEKING SPECIAL MAN

Get on with your *Love Life.* Get *Online* with Personal Scene.

Now on the Internet: Personal Scene. Meet singles online just by placing a free ad.

http://oeonline.com

PERSONAL SCENE

(+) (+)

MEN SEEKING WOMEN

ATTRACTIVE

KIND & SINCERE

WANTED

GO QUALITY

CAN YOU BE COMPATIBLE?

TALL, DARK & HANDSOME

BLUE-EYED BUNNY

LET'S JUST DO IT

COOL AND CLASSY

LIKES THE OUTDOORS

BORED FROM HAWAII

SINGLE MAN

NATIVE AMERICAN MALE

PROFESSIONAL MAN

FRIEND, COMPANION & MORE

NATURE LOVER

TIM ALLEN NOT HUGH GRANT

SWEETHEART OF A GUY

DOUBLE SCORPIO

ONLY YOU!

SPIRITUALLY HONEST

A SPECIAL SOMEONE

TALL, DARK AND HANDSOME

MERRY CHRISTMAS

SINCERELY YOURS

ROMANTIC FRIENDSHIP

TWO STEP PARTNER

OUTDOORSMAN

JEWISH LADY WANTED

PLEASE READ

WHAT A CATCH

SLEEPLESS IN WESTLAND

BORED?

TRICK OR TREAT?

FALL'S LAST CHANCE!

JUST FOR YOU

TAKE A CHANCE

FRIEND PARTNER LOVER WANTED

ALL THE RIGHT INGREDIENTS

SEEKING A COMPANION

HONEST, FUN-LOVING

TRULY A UNIQUE

SINCERE

UNATTACHED UNO

TEDDY BEAR

WHITE KNIGHT SEEKS PRINCESS

SEEKING THE GIRL NEXT DOOR

FEMALE COMPANION WANTED

ARE YOU THE ONE?

NATURE LOVER

COULD IT BE ME!

FUN GUY

SEEKING SPIRITUAL FEMALE

SEEKING COMMON GROUND

WARM FIREPLACE EVENINGS

TELL IT TO MY HEART

TRADITIONAL GUY

BUYING NOT SHOPPING

I'M ALL YOURS

TIRED OF BAR SCENE

EASYGOING/DIPLOMATIC

ARE YOU OUT THERE?

OUTDOORSMAN

ARE YOU LOOKING FOR...

MARRIAGE MATERIAL

CHEERFUL

ATTRACTIVE, NEVER MARRIED

SINCERE & AFFECTIONATE

SERIOUS RELATIONSHIP WANTED

ANTIQUE HUNTER

PONTIAC

DEGREED PROFESSIONAL

HAPPY HUNTING

HANDSOME KIND TEACHER

TAKING A CHANCE

NEVER MARRIED

STRIVE FOR VIVE

NO PHONY PROMISES

SEEK CHICK WITH SPECS

MR. WONDERFUL

FRIENDLY BACHELOR

HANDSOME & DOWN-TO-EARTH

NOTHING TO HIDE

SHY AT FIRST

SEEKING CARING FRIEND

SEEKING STYLE AND HUMOR

STARTING OVER

MARRIAGE MINDED

SEEKING RELATIONSHIP

CHRISTIAN

SEEKING HONEST MAN

SEEKING SPECIAL MAN

NO GAMES PLEASE

FRIENDSHIP TO LTR

SINGLE MOTHER

PRETTY BLONDE

CLASSIC AND CUTE

HONEST AND SINCERE

SEEKING LONG-LASTING LOVE

ADVENTUROUS

SPIRITED

GREEN-EYED BLONDE

SEEKING SPECIAL MAN

CLASSY LASSIE

SEEKING SPECIAL MAN

SEEKING LONG-LASTING LOVE

ADVENTUROUS

SPIRITED

GREEN-EYED BLONDE

SEEKING SPECIAL MAN

SPORTS & INTERESTS

SOUTHGATE AREA

SERIOUS DANCE PARTNER

SENIORS

INTROVERT-I GUESS!!!

CALL 1-800-518-5445 OR FILL OUT THE COUPON BELOW TO PLACE YOUR FREE AD!

FREE HEADLINE:
(25 characters or less)

FREE 30 WORD AD:

The following information is kept strictly confidential and is necessary to send out instructions you will need.

NAME:

ADDRESS:

CITY/STATE/ZIP CODE:

PHONE: (DAY & EVENING)

09X

I'd like my ad to appear in the following category:
☐ WOMEN ☐ MEN ☐ SENIORS
☐ SPORTS & INTERESTS

Mail to: Observer & Eccentric Newspapers
Classified/PERSONAL SCENE
36251 Schoolcraft
Livonia, MI 48150

To Listen and Respond to Ads, Call 1-900-773-6789. Call Costs $1.98 a Minute. Must Be 18 or Older.

Observer & Eccentric Community Classifieds

Where You will find...

ANNOUNCEMENTS	600-690	Page E5
Autos For Sale	800-878	Page E7
Help Wanted	500-576	Page D2
Home & Service Guide	001-245	Page E6
Merchandise For Sale	700-754	Page E5
Pets	780-793	Page E7
Real Estate	300-398	Page C5
Rentals	400-464	Page C6

TO PLACE AN AD

DIAL CLASSIFIED DIRECT

Wayne County.....(313) 591-0900
Oakland County.....(810) 644-1070
Rochester/Rochester Hills.....(810) 852-3222
Fax Your Ad.....(313) 953-2232

Walk-in OFFICE HOURS:
Monday-Friday
8:30 am-5 pm
AFTER HOURS:
Use Our 24-Hour Voice Mail System
(313) 591-0900

EQUAL HOUSING OPPORTUNITY

All real estate advertising in this newspapers is subject to the Federal Fair Housing Act of 1968 which makes it illegal to advertise "any preference, limitation or discrimination based on race, color, religion, sex, handicap, familial status or national origin or intention to make any such preference, limitation or discrimination." This newspaper will not knowlingly accept any advertising by real estate which is in violation of law. Our readers are hereby informed that all dwellings advertised in this newspaper are available on an equal opportunity basis.

Deadlines

For Placing, cancelling or correcting of line ads.

Publication Day	Deadline
MONDAY ISSUE:	6:00 P.M. FRIDAY
THURSDAY ISSUE:	6:00 P.M. TUESDAY

POLICY

All advertising published in The Observer & Eccentric is subject to the conditions stated in the applicable rate card, copies of which are available from the Advertising Department, Observer & Eccentric Newspapers, 36251 Schoolcraft Road, Livonia, MI 48150, (313) 591-2300. The Observer & Eccentric reserves the right not to accept an advertiser's order. Observer & Eccentric Ad-Takers have no authority to bind this newpaper and only publication of an advertisement shall constitute final acceptance of the advertiser's order.

PLEASE CHECK YOUR AD

The Observer & Eccentric will issue credit for typographical or other errors only on the first insertion of an advertisement. If an error occurs, the advertiser must notify the Customer Service Department in time to correct the error before the second insertion.

View property listings on your home computer with

REALnet®

the computer address used by these Observer & Eccentric advertisers:

Century 21 Town & Country
Coldwell-Banker Schweitzer Real Estate
Hall & Hunter Realtors
Max Broock
The Michigan Group
Ralph Manuel Associates
Remerica Realtors
Weir, Manuel, Snyder & Ranke

The access code is
http://oeonline.com/realnet.html

To order Observer & Eccentric On-Line!, call 313-953-2266 and get the software that will open the doors to REALnet.

REAL ESTATE FOR SALE
#300-389

300 Homes

CLASSIFIED SELLS Homes

303 Open Houses

OPEN SUN., 2-5. Livonia Schools, Farmington/Joy. Need more space? 2 story home, 5 bedrooms, family room, 2½ bath. 2500 sq. ft. $95,900. Or call for Appt. 313-427-7552

W. DEARBORN: Open Sun., Nov. 12th, 12-5pm. 2751 Vassar (Oxford & Princeton area). Updated, 3 bedroom, 1 bath bungalow, full basement. $83,900. (313) 278-2119

305 Birmingham

CHOICE QUARTON location. 3 bedrooms/3½ baths colonial with full basement. Beautiful new kitchen & family room opening onto large deck. Hardwood floors & custom windows. $490,000. (810) 645-0605.

CLASSIFIED WORKS for you! 313-591-0900 810-644-1070 810-852-3222

307 Bloomfield/Blm. Hills

ONE ACRE ranch atop hill with spectacular views. 2 doors from Cranbrook school. 2566 sq. feet, Pewabic tile; newer furnace/air/ chimney, sprinkler with well, basement activities room with fireplace, much more. $495,000. 810-645-2568

SHARP RANCH - Updated 3 bedroom, den, 2 baths, basement, Florida room. 2300 sq.ft., large lot, Birmingham schools, off Cranbrook near Maple. Must See! $199,000 Eves: 810-433-3194

308 Canton

BEAUTY BY OWNER - 3 bedroom brick ranch; full basement, central air, new roof, large yard, shed. No realtors. $108,000. (313) 397-1132

CANTON QUAD

Large 4 bedroom home located in prime N. Canton Sub. Features updated kitchen, 2 car attached garage, large family room with natural fireplace & much more. Asking $134,900. (CDIR-O).

REMERICA
HOMETOWN II REALTORS®
313-453-0012

OPEN SAT. & SUN. 12-5pm. By Owner. Very desirable location N. of Ford Rd. 3 bedroom brick ranch, 2 ½ baths, laundry room, 2 way fireplace, full painted basement, 2 car attached garage, deck, new furnace, new appliances. $134,500. 810-650-9550 or 810-991-6516.

CLASSIFIED WORKS for you! 313-591-0900 810-644-1070 810-852-3222

308 Canton

CANTON - Six new home to choose from. Old world craftsmanship is sure to please you as you browse through 3 newly constructed homes. Or you may want to select a plan that suits your personal lifestyle. Come and see why the builder is different from all the rest. $199,900. Code 5090. (ML555932)

WESTLAND - This one is sharp, everything is done and ready for you! Updates include furnace, windows, central air, ceiling fan in all bedrooms, extra insulation and more. 2nd full bath w/shower in basement. $77,900. Code 5087. (ML555259).

FARMINGTON HILLS - Car Lovers - You'll love this huge garage and extra large lot. Tri-level home offers 3 bedrooms, family room, dining room, hardwood floors A great opportunity. $121,900. Code 5031 (ML549883).

REDFORD - Enjoy this 3 bedroom brick ranch with hardwood floors in bedrooms, 2 full baths, 12x10 Florida room and much more for only $95,900. 5048 (ML550701).

The MICHIGAN GROUP REALTORS®
(313) 591-9200

309 Clarkston

BY OWNER - 6344 Brookside. 3 bedroom, 2 bath, remodeled kitchen & great room. Newly landscaped. 2½ car garage. $105,000. 810-625-3536

WALTER'S LAKE PRIVILEGES - New 3 bedroom ranch, 2 baths. Whirlpool, cathedral. $135,000. Extra lot, $35,000. (810) 394-1418

300 Homes

TO OUR CLASSIFIED ADVERTISERS

IS YOUR AD OK?

Please notify us if you find an error in your ad or if your ad failed to run. If you notify us on the first day it was scheduled to appear, we'll make a correction as soon as deadlines permit.

We want to give you the best possible service. But if you do not let us know of a problem the first day, it may continue to run incorrectly.

The newspaper will not be liable for failure to publish an ad for a typographical error or errors in publication except to the extent of the cost of the ad for the first day's insertion. Adjustment for errors is limited to the cost of that portion of the ad where the error occurred.

Please check your advertisement EACH time it appears and notify our Customer Service Department in case of an error.

313-591-0900
810-644-1070
810-852-3222
810-475-4596

Observer & Eccentric CLASSIFIED ADVERTISING

Thank You!

311 Dearborn-Dearborn Heights

W. DEARBORN - Very well maintained bungalow, 3 bedroom, 2 bath, finished basement, close to park & pools. $88,500. (313) 730-6775

314 Farmington/ Farmington Hills

Farmington Hills - Best value for new construction in area.

HERITAGE VILLAGE SUBDIVISION

Come see our new Phase II and see why Phase I sold out in 1 year. New homes from $167,400 Drake Rd., S. of 11 Mile Rd. (810) 478-6888

FARMINGTON HILLS-27465 Elsworth. Beautiful 4 bedroom, 2½ bath colonial. Large lot. Family room w/fireplace, library, central air, maintenance free exterior, circular drive. Immaculate! Open Sun. 1-5 or call for appt. Owner. $161,900. (810) 474-5452

317 Garden City

BRICK 3 bedroom ranch, 2 baths, 2½ car attached garage, finished basement, completely remodeled. $94,900. Open Sun (313) 261-3797

QUALITY SERVICE Award Winning Office 1992-1993

CHARMING!!

Best describes this spacious 3-4 bedroom ranch w/family room, Florida room, 2 car attached garage, deck and 2 baths, updated kitchen w/built-in table. Custom window treatment, coved ceilings w/fans in bedrooms, newer furnace, central air, hot water heater. The price will charm as well at $105,000

Century 21 J. Scott, Inc.
(313) 522-3200

DON'T MISS THIS

Super 3 bedroom brick ranch with a huge living room, 2 full baths, super sharp finished basement, 2 car garage and quick occupancy. A great value at $85,900

Century 21 CASTELLI (313) 525-7900
1990-1991-1992-1993-1994 CENTURION AWARD WINNING OFFICE

LOVE AT A GLANCE!

This elegant 3 bedroom bungalow in Garden City has family room with woodburner, perfect finished basement, 2½ garage. You must see!

RED CARPET KEIM
WILL TIPTON
313-427-5010

321 Highland

BY OWNER - We will be listing in 2 weeks so you have to hurry! 3 bedroom, 1½ bath ranch, central air, fieldstone fireplace, screened-in porch, slate foyer, full basement & much more. Located on 1 of the prettiest lots in Dunham Lake Estates. Swim, fish & enjoy 1 of the most pristine lakes in all of Michigan. Listed at $152,500 Days 313-769-8700, ask for Mark, Eves. 810-887-3043

323 Howell

COUNTRY SETTING. 3 bedroom ranch on 2.6 acres. Howell schools, perfect starter or retirement home. Move in condition. $94,500 (517)548-3660

HOWELL - 1950 sq. ft. custom contempory ranch on treed 1 acre+ 3 bedrooms, 2 baths, great room with skylights & fireplace, 3 car attached garage, paved road, Howell schools, 2 miles to I-96. $168,500. 517 -546-3188

325 Livonia

A BIT OF WOODLAND

Custom-built ranch sets on a beautiful ½ acre ravined, treed lot. 2 car attached garage, fireplace, central air, family room, and nearer windows. Immediate occupancy. $106,900. B30679.

COUNTRY IN THE CITY

Beautiful, well-kept 3 bedroom ranch sitting on .49 acre lot. Two car attached garage, central air, air cleaner, shed, and more. Check this one out. $136,900. H30462.

REAL ESTATE ONE
810-548-9100

5 BEDROOMS

Beautifully landscaped colonial with 3½ baths, office, family room with stunning fireplace, updated kitchen & so much more! $169,500.

WOLVERINE Properties, Inc.
(313) 532-0600

BRICK 4-5 BEDROOM colonial, Gothview Meadows by golf course (6 Mile & Wayne), updated, ready to move in 30 days. Asking $187,500. ONE WAY REALTY 313-522-6000 or 810-473-5500

BY OWNER, Stonleigh Village, 4 bedroom, 1½ baths, A/C. Immediate occupancy. Just reduced to $163,900 (313) 422-5049 (313) 644-2203

KIMBERLY OAKS - 5 Mile/ Farmington, 3 bedroom, 1,300 sq.ft. brick ranch, updated kitchen, new carpeting in dining & family room, open floor plan, finished 24x21 room basement. $129,000. 313-261-3562

325 Livonia

COUNTRY IN THE CITY

Best describes this brick ranch that sits on a beautiful 150'x330' lot. 2 bedrooms, 2 baths, custom windows, 3 car garage w/circular drive on a lovely dead end street - $144,900

Century 21
CASTELLI & LUCAS
(313) 453-4300

JUST RIGHT

Park like setting surrounds this nice 4 bedroom, huge family room with fireplace, home that offers beautiful kitchen with skylight, 2 car garage, covered deck, and enclosed porch. Home warranty. $113,000.

CENTURY 21 ROW
(313) 464-7111

N.W. LIVONIA

Tree lined street. Sprawling bungalow on large treed lot. Large bedrooms, updated kitchen & bath, mechanics dream garage/heat & air. Great location. $119,900. #6100.

REMERICA
HOMETOWN ONE
313-420-3400

ONLY THE BEST!

This beautiful 3 bedroom, 2 bath ranch has a professionally finished basement and 2½ car garage. Updates include newer vinyl windows, furnace, air and ceramic bath with jacuzzi. A Must See! Just $119,900.

Prudential
ACCENT REALTY, INC.
313-591-0333

OPEN SUNDAY 2-5:00PM
9905 Auburndale.
RARE! Rosedale Gardens, 1900 sq foot, 4 bedroom brick & aluminum colonial, 2.5 baths, family room with fireplace. Basement. $159,000. (313) 421-5054

326 Milford

MILFORD - 2,138 sq.ft., plus 1,000 sq.ft. basement, 4 bedrooms, 2 ceramic baths, 2 yr old colonial; central air, many extras, $197,900. Prudential Preview Properties. Call Laura: (313) 878-6988

328 Northville

BRICK RANCH (8 Mile/Beck area) Just listed, Great Room, basement, side garage, ½ acre lot, trees, original owner. Asking $209,900. ONE WAY REALTY (810) 473-5500

BY OWNER - Modern 2 story 1993 home located on prime lot in Six Mile/ Beck Rd. area in Northville. Approximately 2300 sq.ft., 3 bedroom plus professionally finished basement that includes full bathroom & wet bar. Excellent condition. Call for details. (810) 380-5372

EXECUTIVE HOME on ½ acre wooded lot in Woodside Village Sub. 4 bedroom, 2½ bath, 20' ceilings, hard wood, whirlpool tub-too much to mention! $369,900 313-953-3706

NORTHVILLE Colony, built in 1986, 4 bedroom, 2-½ bath colonial, family room w/fireplace, 1st floor laundry, air, deck, 2-½ car garage, convenient to schools, $229,900. 313-420-4677

329 Novi

MYSTIC FOREST

Novi Road, between 9 & 10 Mile. New residential homes ranging from $244,900-$291,9000 Speck homes are available A.J. Vanoyen Builders, Inc. 810-347-1975 or 810-229-2085

331 Orion Twn./ Lk. Orion/Oxford

LAKE ORION - New construction, 1200 sq.ft. Colonial, 3 bedrooms, 1½ baths, basement, 2 car garage. Lake privileges. $119,900. (810) 693-2479

334 Plymouth

ABSOLUTE CREAM PUFF
BRICK CAPE COD
CALL DAN MULLAN

New listing in Ridgewood Hills. Large first floor master bedroom suite with dressing area, master bath with garden tub and separate shower. French doors off master bedroom to wrap around deck. First floor den, laundry room and powder room. Ceramic foyer with skylights, great room has bridge overlooking soaring cathedral ceilings, fireplace and oversized windows. Dining room, bright island kitchen with nook. Spacious, open and airy floor plan. Full extra deep basement, central air, immaculately maintained. Landscaped to perfection, 2 car attached garage, competitively priced. $280,000. Mayfair, 313-522-8000

PLYMOUTH BEAUTY

1.5 acres with mature trees, huge 2,300 sq.ft. ranch with full finished walkout, 2 natural fireplaces, large deck off upper level. Large master bedroom with 2 closets. Huge 27' great room & much more. (CDAN-D)

REMERICA®
HOMETOWN II REALTORS®
313-453-0012

PLYMOUTH CHARMER - By Owner 3 bedroom, 2 full baths, very lovely home, near downtown. Many updates. $158,500. 313-453-4215

PLYMOUTH TWP. 9370 Mayflower Ct. 3 bedroom tri-level on quiet cul-de-sac with unique floor plan, 1½ baths, updates in last 3 years include: new home office, carpet throughout, patio, windows, hot water heater and roof. Mature landscaping, close to schools & shopping. $149,900. By owner. (313) 459-1846

SPACIOUS 2,900 SQ.FT.

Curtis built home in lovely Ridgewood Hills Sub. #1. Located in low traffic area of a dead end street at rear of sub. Entertain in oversized 24x16 family room & 495 sq. ft. deck or adjacent sun room. Sellers assistance available to qualified purchaser. Call for details. $278,000. (AKCME).

REMERICA
Hometown Realtors
313-459-6222

TRILLIUM WOODS Sub. 4 bedroom, 2½ bath, 2250 sq.ft. Colonial, built 1994, central air, large lot, deck, $227,900. (313) 416-1274

UNDER $100,000

This charming 2 bedroom home has a full basement, garage, new kitchen, hardwood floors, beveled glass doors, large private back yard. Asking $83,900

Call CHUCK HROMEK
RE/MAX CROSSROADS
(313) 453-8700

335 Redford

1982 - 3 BEDROOM immaculate ranch; 2 bath, basement. $15,000 renovation just completed. Must sell, $72,900 / best offer 810-476-8321

335 Redford

BETTER THAN NEW

Lovely 3 bedroom brick ranch with updated kitchen, new windows throughout, basement, 2 car garage and so much more. Too good to miss. $87,000.

CENTURY 21 ROW
(313) 464-7111

BY OWNER - 3 bedroom, finished basement, heated garage, deck with hot-tub, immaculate, must see. Recently remodeled. (313) 531-6665

LOOK NO FURTHER!

It's all here! 4 bedroom brick ranch with 2 baths, family room with fireplace, loads of updates, 2500 sq. ft. walk out basement, all settled on a huge lot. $134,900

WOLVERINE Properties, Inc.
(313) 532-0600

QUALITY & COMFORT

This exceptional 3 bedroom brick ranch has attached 2 car garage, large living room with fireplace, opening to dining room and family room, finished basement and on ¼ acre lot. $125,000, M15506.

REAL ESTATE ONE
313-261-0700

336 Rochester/Auburn Hills

ROCHESTER HILLS - By owner. On golf course, 4 bedrooms, 2½ baths, dining & family rooms, den, 2 fireplaces. $220,000. (810) 651-8764

ROCHESTER HILLS - Just multi-listed. 4 bedroom, 2½ bath Tudor, large family room, study, great deck wooded lot. $229,900. Co-op welcome. Call Pager: 810-763-4210

337 Royal Oak/Oak Park-Huntington Woods

BUNGALOW, JUST listed, cute (2 down/1 up), updated 2 car garage, finished basement, 11/Crooks area. Asking $119,900. ONE WAY REALTY 810-473-5500 or 313-522-6000

ROYAL OAK - 3 bedroom, 1 bath, brick ranch; full basement, fully fenced yard, 1.5 car detached garage, clean in/out, appliances included, $94,900. (810) 541-2977

339 Southfield/Lathrup

SOUTHFIELD - RENT TO OWN? Zero-down? Land-contract? New kitchen/bath/carpet/paint 2 bedroom/attached garage $795/month Rent. (810) 746-9656

340 South Lyon

PEMBROOKE CROSSING HOMES South Lyon area. 1740-2850 sq.ft. available priced from $180,000 & up. Please call A.J. Vanoyen Builders 810-486-2930 or 810-229-2085

SALEM TWP. By Owner. 3 bedroom ranch on 5 scenic acres. Approximate 2500 sq. ft. living area, very clean, nicely decorated. Must see! Reduced $249,900 810-437-6326

S-T-R-E-T-C-H OUT! - on your scenic 5 acre retreat w/stocked pond! Spacious home has 12x17 master suite, 22x28 family room w/fireplace, living room, game room, 2 baths & 2 more bedrooms! Now $219,900 Call MIKE ROHDE 313-996-4031 or 313-662-8600 ext 428 THE MICHIGAN GROUP REALTORS INC (S-2)

341 Troy

2 ACRES

Custom built 3900 sq ft home Sunroom, large Great Room, wrap around covered porch & much more $395,000 Call Lynn Stange (810) 649-6800 Res. (810) 879-6448 Jack Christenson Realtors

NEW CONSTRUCTION. Close to Golden Corridor. Troy schools. Colonial, 3 bedroom, 2.5 bath, 1st floor laundry, fireplace, full basement, 2 car attached garage, lot 65 x 150. $152,500. Barbara (810) 645-2821

PRIVATE RETREAT

Troy older 1½ story, on a huge lot with fireplace in living room, screened front porch. 1,062 sq.ft. some new windows, gas forced air heat. Home Warranty. Troy Schools. $59,900 CALL ADAM SAFFAR 810-435-1100 (B27) REMAX PARTNERS

QUALITY/ELEGANCE

Mint condition brick colonial with huge kitchen, new roof, newer double deck, sprinklers & intercom, & more. Home Warranty included.

Susie Q
REAL ESTATE ONE
(810) 952-5590

TROY - EMERALD LAKE SUB. Square Lake/John R area. 2550 sq.ft., 2 story, 4 bedroom, immaculate. $199,900 810-879-1232

344 W. Bloomfield Orchard Lk-Keego

W. BLOOMFIELD -Prestigious Maple Creek, newly built. Approximately 3500 sq.ft. 4 bedroom, 2½ bath, 3 car garage, whirlpool tub, many extras. $369,000. 810-305-8419

345 Westland/Wayne

COLONIAL - Open Nov. 12, 1-4pm 37582 Laramie, Newburgh & Warren. 4 bedroom, 1500 sq.ft. air, Livonia Schools. $147,900 (313) 455-9865

CONTEMPORARY RANCH

Featuring 2 car attached garage. Newer 1990 construction. 3 bedrooms, 1½ baths, open floor plan, great room w/cathedral ceiling, first floor laundry, beautiful 16x16 wood deck, lawn sprinkler system. Won't last long!! $105,900. Call

JIM HOLCOMB
REMERICA
HOMETOWN ONE
313-420-3400

$1950 DOWN
WESTLAND

3 large bedroom ranch, spacious fenced lot, well maintained $598/mo. includes everything! Ross Realty 313-326-8300

JUST LIKE NEW

Updated brick home with basement on a half acre lot backing to woods. 2 car garage, large oak kitchen, dining room, 1,400 sq.ft., finished basement and more. Asking $119,900

CENTURY 21 ROW
(313) 464-7111

SHARP STARTER

3 bedroom aluminum bungalow near schools and park. Partially finished basement, AC, newer windows, nicely decorated. Priced to sell - $57,000

Century 21
CASTELLI & LUCAS
(313) 453-4300

WAYNE - Open house Sun., Noon-5pm. Beautiful 3 bedroom brick ranch; 2 full baths, central air, finished basement, many updates, exceptionally clean, 2.5 car garage, $74,900. (313) 721-6845

WESTLAND - 4 bedroom, 2 story, basement, garage, carpeting. Terms $74,900. $5,000 down, $631 plus taxes & insurance. (313) 459-8268

WESTLAND 6055 Linville, N of Ford, W of Wayne. 2 bedroom brick ranch w/fireplace, hardwood floors, basement, attached garage, fenced double lot, $79,000. 313-586-7572

345 Westland/Wayne

WESTLAND-2036 FREEMAN

$3,200 DOWN
$579 PER MO.

Brand New 3 Bedroom Colonial, All Brick, Full Basement. Earn part of your down payment, & closing costs by painting & tiling. Includes: ROSS REALTY 313-326-8300

QUALITY SERVICE Award Winning Office 1992-1993

WESTLAND
W/GARDEN CITY SCHOOLS!

That's what you will get with this totally updated 3 possibly 4 bedroom ranch. almost everything is new (kitchen, bath, carpet, ceiling fan, etc.) Wood burning stove in living room adds the right touch. Newer furnace w/humidifier, central air, attic fan. Even the swing set stays! Come see!! $89,000

Century 21 J. Scott, Inc.
(313) 522-3200

WHY RENT?

This is a super house for the first time buyer, spacious living room, nice size kitchen with table space, ceramic bath, large 23x9 laundry room - a great investment - $74,900

Century 21
CASTELLI (313) 525-7900
1990-1991-1992-1993-1994 CENTURION AWARD WINNING OFFICE

ZERO DOWN - large 3 bedroom. $60's, land contract, 7¼%, 30 yr. $448 per month. Choice investments. (616) 392-5539.

348 Wixom/Walled Lake/ Commerce

WALLED LAKE spacious ranch ready to move in. This home has 3 bedroom, 2 bathroom, family room & 2 car garage with attached workshop overlooking beautiful park. First time buyers check this one out. Call Christina (810)689-3933 Network Real Estate.

WOLVERINE LAKE - 2373 Mentone. 3 bedroom ranch, full basement, lake privileges, newer roof-well. By owner (Agent). Open Suns. 12-4. Will co-op 3%. $101,900, 810-624-4072

349 Ypsilanti/Belleville

DON'T BE JUST ANOTHER FACELESS NAME IN THE CROWD...
Personalize your classified ad with your company logo.

Century 21
Kroger
REMERICA
Ford
Standard Federal

Ask your salesperson for details

Observer & Eccentric CLASSIFIED ADVERTISING

313-591-0900
810-644-1070

352 Livingston County

GREEN OAK Twp., built in 1993 5,500 sq.ft. 5 bedroom, 5½ bath rooms, 4 fireplaces, 1st floor master suite, 3 /12 car garage. Split colonial on ¾ acre in Green Oak Twp. Separate full apartment in lower level walk-out. All this and much more, asking $385,000. (810)437-5287

353 Macomb County

STERLING HEIGHTS - Move before Christmas. 4 bedroom Colonial Lakeside Sub., Utica Schools. By owner. $169,900. 810-247-2309

354 Oakland County

BERKLEY - Beautiful 3 bedroom large family room, 1400 sq.ft. bungalow, many updates, 2 car garage, fireplace. 313-366-3100, ext. 376

FORECLOSURES

47 E. Blvd N., Pontiac $17000. 148 Pioneer, Waterford Twp. $40,000. 21610 Harper Lake, St. Clair Shores, $30,000. Broker. 810-468-5005

357 Wayne County

FORECLOSURES

7316 Mayburn, Dearborn Hts. $43,000. 1140 Georgina, Detroit, $72,000. 872 Cleveland, Lincoln Park, $30,000. Broker. 810-468-5005

SUMPTER TWP.

3 Bedroom, 1½ bath all vinyl ranch. Ceramic in kitchen, dining room, & 1st floor laundry, large recently restained deck, oversized 2 + car garage with full unfinished 2nd floor for apartment or hobby area, ceilings fans, new doorwall, newer roof, windows + 10 yr. old furnace, over 1 acre of privacy. $94,900. (496COL) CENTURY 21 WEST (810) 349-6800

358 Lakefront/ Waterfront Homes

CASS LAKE waterfront, 2 bedrooms, completely remodeled: new kitchen, wood & ceramic floors, hot tub, large arched windows & 8' Anderson French doors. $179,500. 810-683-4208

ELIZABETH LAKE-New Construction. Beach and boating privileges on Elizabeth lake, 3 bedroom, 2 bath, 1400 sq. feet, full basement, with 3rd bath roughed in. Still time to choose colors. $139,500. (810) 668-8864

358 Lakefront/ Waterfront Homes

WALNUT LAKE - 5564 Putnam $1,000,000 Sunset View 4300 sq. ft., walk-out basement, 3-4 bedrooms, 3½ baths, 3 car garage, 80' x 220' lot. L/C available. $810,000. (810)683-9665. Fax (810)683-9655

WHITE LAKE TWP.

New Home Under Construction Lake Neva. 3 bedrooms, 2½ baths, 1,820 sq.ft. Waterfront, many extras. $229,900.

J.T. Kelly Custom Homes, Inc. (810) 363-5927

360 Out of State Homes/ Property

TARPON SPRINGS Florida: double wide mobile home in 5 star park. $14,900 plus $289 lot rent. Must be 55 years old. No Pets. (810) 636-7566

364 Real Estate Services

$ ATTENTION BUYERS $
Having Trouble Finding A Home In The Homesellers Market We Have Specs (Including Pictures) Of "For Sale By Owner" Properties As Well As Multi-List Access To All Listed Properties ENJOY "ONE STOP SHOPPING" Contact ROGER AND JOAN KOLASSA 810-409-2202 (Pager) CENTURY 21 CHALET

372 Condos

BIRMINGHAM - Maple & Coolidge area condo, air, low Association Dues, private security entrance. $47,500. (810) 474-4093

BRIGHTON BEAUTIFUL 2 bedroom, 1½ bathrooms, 2 car attached garage, neutral decor, fireplace, balcony, walk-out lower level, $118,900 (810)231-2776

CANTON - UPDATED CONDO 1300 sq.ft., 2 bedrooms, 1½ baths, fireplace, Andersen windows, includes appliances & blinds, pool. $74,500. Call 313-397-8058

FARMINGTON HILLS, 12th ESTATE bedroom, 1st floor, newly decorated, pool & tennis. $49,500. By Owner. 810-661-2009

LAKEFRONT CONDO

On all-sports Loon Lake. Spotless, spacious, 1800 sq. ft. of carefree living. Underground parking, private beach and pool, open floor plan, fireplace, 8 X 20 doorwall provides view of lake. $164,900. I3270.

MOVE RIGHT IN

A nice 2 bedroom condo in a prime location. Clubhouse with in-door pool, exercise rooms. All appliances stay. Close to shopping & X-ray. $69,900. U18441.

SEEKING A CONDO?

Search no farther! Let this immaculate 3 bedrooms, 2.5 baths end unit condo with cathedral ceilings in living room, and an upstairs loft enchant you! $157,900. S41956. REAL ESTATE ONE 313-261-0700

LIVONIA. OPEN Sun. 1-4 960 sq. ft. 2 bedroom, 1½ bath, finished basement, gas fireplace, covered parking, appliances. $79,500. 32655 Five Mile Rd. 313-513-4106

PLYMOUTH: 2 bedroom/2 bath condo with carport. Located in desirable Bradbury Park, all adult community. (313) 455-4885

S. LYON. Builders Closeout. 2 bedroom, 2 bath, central air, pool, many extras. $78,900. 810-437-6020. Open 1-6pm. Closed Thursdays.

TROY - Kingston Condo. Northfield Hills Condo Assos. Completely remodeled inside. 4 bedroom, 2 story with 2½ baths, library, dining room, living room, kitchen, garage basement, central air, water purification. Troy school district. Available Dec. 1995. $140,000 appraisal on file. Appts. only - 810-641-1715

WALLED LAKE - Lakefront 1 bedroom, laundry room, all appliances, air, large deck, private beach & dock. $62,500. 810-669-9437

W. BLOOMFIELD - Greenpointe 1990 condo, 4 bedrooms, 3 baths, 2700 sq. ft. 2 fireplaces, air, pool, tennis, $209,000. 810-788-0086

374 Manufactured Homes

BRAND NEW DOUBLE WIDE

$29,800. Northville. 3 bedroom 2 bath, entertainment center, bay window, & appliances. Heartland Homes 810-437-6244 or 810-380-9550

CLINTON TOWNSHIP, Redgate Gas Light section. 1708 sq. ft. Attached garage. 2 bedroom/2 bath. Dining room. Living room. Fireplace. Air. Washer/dryer. Appliances. Excellent. $51,500 (313) 462-2443

COMMERCE MEADOWS

MANUFACTURED HOME COMMUNITY
The New American Lifestyle

One of the finest manufactured home communities in the State of Michigan. Special features include:

- Luxurious Clubhouse
- Heated Swimming pool
- Huron Valley Schools
- Picnic areas
- Playground area
- Community activities
- Minutes from 12 Oaks Mall
- Proud Lake Recreation area

LOT RENT SPECIALS ON NEW MODELS

Sales Office/Community Office
810-684-6796 810-684-2767

We have new & pre-owned homes for sale. To inquire about a new or pre-owned home call Dennis Eagen At Quality Homes - located in the Club house 4½ miles N. of I-96 on Wixom Rd. (313) 684-6796

DON'T RENT!
BE AN INVESTOR IN YOUR NEW HOME
Farmington Hills
$408 a month, includes house payment & lot rent.
LITTLE VALLEY HOMES
810-474-6500
10% down, 240 months at $206 10.25 APR

FIRST TIME HOME BUYERS

We represent several banks - repos, new & used. Many to choose from. Tax and title down. Delta Homes, 1-800-968-7376

NOVI MEADOWS
Mobile Home Community

The New American Lifestyle & home ownership for less cost than most apartments

COMMUNITY FEATURES
- Country living
- Beautiful clubhouse
- Heated swimming pool
- Playground areas
- Minutes from 12 Oaks Mall
- Planned community activities

CALL TODAY FOR LOT AVAILABILITY
COMMUNITY OFFICE
810-349-6966
New models on display Thru Quality Homes
SALES OFFICE IN CLUBHOUSE
Great Selection of affordable homes
2-3 bedrooms
Appliances & more
Starting at $9,000
QUALITY HOMES - 810-344-1988
Hrs. 10-5 M-F, 12-4 Sat & Sun.
1 Mile S. of Grand River
Off Napier Rd

374 Manufactured Homes

KENSINGTON PLACE
MOBILE HOME COMMUNITY
WELCOMES YOU

To stop in and see our available home sites. Enjoy beautiful setting overlooking Kent Lake.

- Spacious Clubhouse
- Heated Pool
- Playground
- Laundry Facility
- Free RV Storage
- Extended Hours
- Saturdays 10-4
- Sundays 12-5
- Community Activities
- TV cable available

We are conveniently located across from Kensington Metro Park and 6 mins. from Twelve Oaks Mall

CALL TODAY (810) 437-1703 for current rent specials with $199 security deposit. Affordable new and pre-owned homes available starting at 36,000. Single and double sides. Low down payment and closing costs. For information call Cathy or Lea QUALITY HOMES 810- 437-2035

PLYMOUTH HILLS
MANUFACTURED HOME COMMUNITY
NEW & EXISTING
THIS WEEK FEATURING:

"ALMOST NEW"
Less than 6 months old. 3 Bedrooms, 1 bath. Owner moving out of state. $24,900.

"SPACIOUS"
1700 Sq. Ft. 3 Bedrooms, 2 baths, whirlpool in master suite, stone fireplace, premium appliances, and much, much more. Lots of value!

"JUST REDUCED"
Well maintained, 2 bedroom, 2 bath home with over 1,000 sq. ft. Must see to appreciate. Call now.

"WOODED LOT"
Beautiful Victorian home on perimeter lot. 2 Bedrooms, 2 baths. Build-ins with large deck. Call now to see.

"PRICED RIGHT"
Like new 2 bedroom, 2 bath home. New carpet. (Air conditioning, washer & dryer negotiable). 10x12 deck & much more. Call today!

MANY OTHER HOMES AVAILABLE

LITTLE VALLEY
(313) 454-4660
PLYMOUTH/CANTON SCHOOLS

THE SECRET IS OUT

GREAT BUYS AVAILABLE HIGHLAND HILLS ESTATES

In Novi on Seeley Road, north of Grand River, between Haggerty & Meadowbrook

Beautiful Skyline, 14X70 with 10X30 addition. 2 bedrooms, 2 baths, beautifully landscaped, all appliances, priced to sell $32,900

Victorian, 14X70, front kitchen, 2 bedrooms, 1 bath, 8X12 expando, enclosed porch, shed. A great buy at only $17,500.

Skyline 1994 16X76, 3 bedroom, 2 bath, all appliances, premium sites, central air, $33,900

FINANCING AVAILABLE
Weekends & Eve. by Appointment
QUALITY HOMES
MON-FRI 10-4
Call JOANNE
474-0320 or 474-0333

WHY RENT?
$319 per month
includes new 16' wide and lot rent! 2 bedroom, 1 bath, 5% down balance 20 year, 8¼% variable rate. Or new double wide
$399 per month
includes lot rent, 3 bedroom, 2 bath, 5% down, balance 8¼% variable rate. Limited time only. Heartland Homes (810) 380-9550

YEAR END SALE

1995 clearance. Immediate occupancy on several models. All areas. Heartland Homes. 810-380-9550

375 Mobile Homes

ABANDONED REPO NEVER LIVED IN

On huge 2, 3 & 4 bedroom mobile homes. Custom built for waterbed. Perfect 1st time home buyers program. Will relocate if necessary. Yaldin. 1-800-792-5546

BAD CREDIT-NO CREDIT

Used Mobile homes for sale. 1, 2 or 3 bedrooms available. We finance and set up. Tired of apartments? Call Mike or Chris at United Services (313) 394-0204

CANTON - Royal Holiday Park Senior community - 1973 Marlette 12x60, good conditon, $7800 (313) 458-2591

CASH FOR USED HOMES
CENTRAL OUTLET 1-800-432-2525

FOUR BEDROOM HOME
Only $32,990. CENTRAL OUTLET 1-800-432-2525 Open 7 days

HOWELL - Land Contract terms, half acre fenced, on canal, 2½ car garage, 3 bedrooms, 2 baths. 313-427-5765 or 517-548-2545

MILFORD - 1985 14x70 2 bedroom 2 bath, island kitchen, great location, great price $550 down, $123 per month (810) 380-9550

NOVI
Large 2 bedroom Mobile Home on nice lot $10,500 terms. Terms. Call (313) 532-8771

NOVI MEADOWS 1991 14x66, 3 bedroom, 2 bathroom, central air, excellent condition. $15,700 Call (810)229-6963

PLYMOUTH - 14x70 Skyline. Excellent condition. Reduced for immediate sale $5,695. Financing. Call (517) 786-3208

PLYMOUTH: 1985, gorgeous, 3 bedroom Vista in Plymouth Hills Park. Was $16,900, will take $13,900. Must Must Sell! (810) 669-0253

PLYMOUTH 1992 Redman, 16x80, 3 bedroom, 2 baths, laundry room, air, all appliances, shed & porch. $29,000 (313) 416-5071

RIDGEWOOD 1979, 14x70 - 3 bedrooms, fireplace, located in Cedarbrook Estates. $9,000. L.C. available. Call: (810) 363-9226

TURKEY RAFFLE

WHO: Century Sales 313-595-7535
WHAT: Turkey Raffle Open House
WHERE: Westland Meadows Club House, 30600 Van Born, Between Merriman & Middlebelt
WHEN: Sat. & Sun., Nov. 11th & 12th, 12-5
WHY: Open House for previously owned Mobile Homes.

COUPON FOR RAFFLE
Name
Address
Telephone #

YPSILANTI - WESTRIDGE Park 1974 Skyline; 14x65, 2 bedrooms, appliances, air conditioning, porch & shed, excellent condition, $7,000 Call after 6pm: (313) 484-5103

CROSSWORD PUZZLER

ACROSS

1 Author Gardner
5 Kin to beret?
8 A Johnson
12 Wash
13 Compass pt.
14 A Lewis
15 Roman 52
16 — and error
18 Mal de —
19 Article
20 At — length (aloof)
21 Yes (Sp.)
23 Tellurium symbol
24 Ten-cent coins
26 "— and Cash"
28 By hook or by —
29 Damp
30 Sched. abbr.
32 Amerie and Johnson
33 "Beverly Hillbillies" name
34 Case for small articles
35 Slender final
36 — Calloway
37 Units of matter
38 "The —" (Brandon Lee film)
40 Procedure
41 Singer lang
43 Printer's measure
44 Colorado ski town
45 Miss Ellie's son
47 Onassis nickname
49 Chicago airport
51 Command to horse
52 Head (Fr.)
54 Cuckoo
55 Grafted (heraldry)
56 Rams' mates
57 — Moines
58 Long tooth

DOWN

1 — Fitzgerald
2 Shower product
3 15 Across plus four
4 — —
cummings
5 "— of Endearment"
6 Cuckoos
7 — culpa
8 Exclamation
9 Alcoholic beverage
10 Spinning top
11 Bronte heroine
16 "Star — Voyager"
17 Future attys.' exam
20 Biblical name
22 At home
25 Poetry foot
26 Spread for drying
27 Mount (2 wds.)
28 B-F linkup
29 "Charlotte's —"
31 Three-toed sloths
33 Facial feature
34 And others (Latin)
36 Singer Perry
37 "I cannot tell — —"
39 Concerning
40 Plaster of —
41 Star of 16 Down
42 A Barrymore
44 Weather indicator
45 Namath's former team
46 Smell strongly
48 Follower of (suff.)
50 Possessed
51 African antelope
53 Siezak ID
55 Latin conjunction

Answer to Previous Puzzle

B	B	C		E	K	E	S		E	D	D	A
O	O	H		G	E	R	E		C	A	N	A
B	Y	U		A	Y	A	T	O	L	L	A	H
S	H	R	E	D		S	I	M				
		C	S		S	E	N		P	U	M	A
R	A	H		L	A	S		E	S	T	E	S
O	P		B	I	G		N	N	E		S	I
S	A	L	A	D		B	E	A		C	H	A
S	T	E	N		D	O	G		O	E		
		D	O	R	S		I	D	Y	L	L	
A	P	P	A	R	A	T	U	S		L	O	Y
E	L	A	N		M	O	R	E		O	N	O
S	O	D	A		A	N	N	E		N	I	N

11-6 © 1995 United Feature Syndicate

Compliments of The

Birmingham Bloomfield Rochester South Oakland Association of REALTORS®

STUMPED?
Call for Answers
Touch-tone or Rotary Phones
1-900-454-3535 ext. code 708
BBRSOAR

APARTMENTS



400 Apartments/Unfurnished

CANTON
Low Move In Costs
1 Bedrooom Apartments
$460
Heat Included
Stoneybrooke Apartments
(313) 455-7200
Mon.-Fri. 9-5 Sat. 10-5
Sun. 11-4

CANTON/PLYMOUTH
FRANKLIN PALMER APARTMENTS
$200 Security Deposit
Suites from $475
INCLUDES HEAT
•Dishwashers
•Solid masonry construction
•Pool
•Central air
313-397-0200
On Palmer, west of Lilley
Daily 9-6 Sat.-Sun. 11-4

CANTON 3 room upper, older home. Stove, fridge & utilities included. No pets. $300/mo. $300 deposit. 313-981-6133 or 313-721-1339

DEARBORN HEIGHTS
DEARBORN CLUB APARTMENTS
$200 Security Deposit
From $485
FREE HEAT
Ceiling Fans • Vertical Blinds
On Inkster, just North of Ford
313-561-3593
Mon.-Fri. 9-6 Sat. 10-2

DEARBORN HTS.
SUBURBAN LIVING IN A PARK LIKE SETTING
CAMBRIDGE APARTMENTS
Featuring Spacious 1 & 2 Bedroom apartments from the low 500's
313-274-4765
A York Community

DETROIT N.W. - Premier Apartments (Lahser, between 7 Mile & Grand River). 1 bedroom, $380/month, includes heat & water. 810-350-3583 OR 313-538-9034

ELK RAPIDS, MI. Bass Lake frontages. New Leisure Cove Apartments designed for independant seniors and/or barrier free access. No age requirements. Individual patio/French door/enclosed. Blinds throughout. Attached garages, laundry room, club room w/fireplace; each unit has loft for company or storage. $1000/mo includes all appliances, utilities, weekly cleaning, snow plowing & lawn maintenance. Phase One available now. Call: 616-264-8713

BEST APARTMENT VALUE
FARMINGTON HILLS
(N. of Tuck Rd. off 8 Mile between Middlebelt & Orchard Lake Rd. corner of Folsom)
TIMBERIDGE
DELUXE
1 & 2 Bedroom Units
From $525
Includes appliances, vertical blinds, carpeting, pool, close in Farmington Hills location.
Model Open Daily 9-5
Except Wednesday
(810) 478-1487
(810) 775-8206

FARMINGTON - 1 bedroom, nicely appointed, 700 + sq. ft., $525/mo. includes heat, water & carport. No pets. Available now. 810-477-0157

FARMINGTON
CHATHAM HILLS
LUXURY LIVING
at Affordable Prices
•Central Air Conditioning
•Attached Garages
•Extra Large Apartments
•Indoor Pool
•Microwaves
•Dishwashers
810-476-8080
On Old Grand River
Between Drake & Halstead
Daily 9-6 Sat.-Sun. 11-4

FARMINGTON: DOWNTOWN. 1 bedroom condo. Overlooking woods & stream. Newly remodeled. Heat furnished. Ideal for retirees. 3 year lease available. Must see. $580/mo. (810) 666-8529

FARMINGTON HILLS
Luxury one and two bedroom Apartments Available
Call: 810-477-7774

FARMINGTON HILLS
MAPLE RIDGE APTS.
23076 Middlebelt Road. Spacious 2 bedroom/2bath, central air, carport available. $570. 810-473-5180

FARMINGTON HILLS
Large 1 bedroom apartment.
November Special $475/mo.
NO SECURITY DEPOSIT
810-473-1385

FARMINGTON HILLS
RENT FROM $930
1600 sq. ft. 2 bedroom Garden Apts. 2 bedroom townhouses with full basements. 2 baths with walk-in closets. Covered parking, washer/dryer, vertical blinds, attended gatehouse & a 24 hr. monitored intrusion & fire alarm.
THE SUMMIT
NORTHWESTERN & MIDDLEBELT
(810) 626-4396

FARMINGTON HILLS
RENT FROM $1,025
1500 sq. ft. 2 & 3 bedroom townhouses. 2½ baths, spacious master bedroom suite. Washer/dryer, blinds & coveredd parking.
FOXPOINTE TOWNHOUSES
HALSTED & 11 MILE
(810) 473-1127

FARMINGTON HILLS - Take over lease-1 month free rent! No security deposit. 2 bedroom, 1 bath. Muirwood Apt. $765/mo. 810-738-6394

FARMINGTON HILLS - Newly decorated 1 bedroom at $445. Includes HEAT, appliances, carpeting, air. Cable available. 810-476-7340

FARMINGTON HILLS
spacious
1 & 2 Bedroom Apts.
From $780
HEAT INCLUDED
HUNTERS RIDGE
810-851-0111
Mon.-Fri. 9-5 Sat. 10-5

FARMINGTON HILLS. Sublet/assume remaining 6 months of lease with option for longer term. Citation Club Apt's. 1st floor 1 bedroom, $709/negotiable. (810) 788-4567

FARMINGTON
Large 1 & 2 bedrooms
Vertical Blinds. Free Heat
Clean, Quiet Community
RENT FROM $535
Orchard Lake Rd., N. of 8 Mi.
VILLAGE OAKS
(810) 474-1306

FARMINGTON MANOR
Across from shopping & theatre. Studios & 1 bedrooms. $410-$480. Carpeting, vertical blinds, walk in closets, patios & balconys, central air. No pets. We pay water only. (810) 474-2552

FARMINGTON PLAZA APTS
31625 Shiawassee. Remodeled 2 bedroom. Carpeted, pool. $550/mo. Heated included. 810-478-8722

FENTON ST. - 1 bedroom - $395 & up. 2 bedroom - $500 & up includes heat & water. 313-255-0073

FRANKLIN SQ. APTS
FROM $535
(HEAT INCLUDED)
1 & 2 BEDROOM APTS.
AFFORDABLE LIVING
Great location, plus much more!
5 Mi. & MIDDLEBELT
313-427-6970

GARDEN CITY - 1 bedroom, air conditioned, patio, laundryroom, washer/dryer hookup, private parking, no pets. $465 per mo. 313-525-5680

GARDEN CITY
Ford/Middlebelt Area
Spacious 1 bedroom apartments
Amenities include:
• Owner Paid Heat & Water
• Central Air
• Intercom System
• Garbage Disposal
• Laundry Facilities
• Window Treatments/Mini Blinds
From $420 monthly
GARDEN CITY TERRACE
(313) 522-0480

LAKE ORION-Verwood Apartments. 54 S. Broadway. 1 bedroom unfurnished, all appliances. Rent $375 per month. Call Sharon: 810-693-0158

LIVONIA'S BEST VALUE
Woodridge Apartments
1 & 2 bedrooms
Starting at $590
Call now!
810-477-6448

NORTHVILLE: 1 Bedroom, walk to downtown, quiet natural setting. Heat included. Immediate occupancy. $555/month. (810) 347-6565

Madison Heights
Concord Towers
1 & 2 Bedroom Apts. include:
• Stove & refrigerator
• Dishwasher
• Carport
• Intercom
• Newly decorated
• Smoke detectors
• Sprinkler system
• FROM $445
I-75 and 14 Mile
Next to Abbey Theater
589-3355

MADISON HEIGHTS
Clean, spacious 1 bedroom, free heat. Walk to Oakland Mall. $515.
Chatsford Village
John R between 13 & 14 Mile
810-588-1486

Madison Heights
GREAT APTS. GREAT LOCATIONS
RENT INCLUDES Heat & Vertical Blinds
6 month or 1 year lease. Well maintained. Newly decorated. Features: air conditioning, refrigerator, range, smoke detectors, laundry facilities & extra storage. Swimming Pool. Cable available.
1 & 2 Bedroom Apts.
LEXINGTON VILLAGE
Small Pet Section
From $475
I-75 and 14 Mile
Opposite Oakland Mall
585-4010

PRESIDENT MADISON APTS.
From $480
1 Block E. of John R.
Just S. of Oakland Mall
585-0580

HARLO APTS.
From $480
Warren, Mich.
West side of Mound Rd.
Just N. of 13 Mile
Opposite GM Tech Center
939-2340

NORTHVILLE - Charming community nestled in wooded, streamside setting. Stunning 1 bedroom with den features Eurostyle kitchen and its own washer/dryer. Only $725 heat included. EHO
THE TREE TOPS
(810) 347-1690

NOVI - 1 bedroom in exclusive rental development. Private gated community with pool, club house & tennis courts. $695/mo. 810-349-1858

NOVI/LAKES AREA
WATERVIEW FARMS
Suites From $465
•Country Setting
•Central Heat & Air Conditioning
•Solid Masonry Construction
•Pool • Tennis
810-624-0004
Pontiac Trail
(between West & Beck Rds.)
Daily 9-6 Sat. 10-2, Sun. 11-3

Novi
NEED MORE SPACE?
2 bedroom townhomes
Save over $500
CALL NOW
Novi Ridge
810-349-8200
On 10 Mile between Novi and Meadowbrook

NOVI SADLECREEK APT sublease 8 month, 2 bedroom, 1 bath, no security deposit, available immediately. (313) 225-7456

NOVI - WOW! Spacious 2 bedroom with carport, blinds, new carpeting, pond view available for immediate move in. Incredible value at only $690. EHO
TREE TOP MEADOWS
(810) 348-9590

OLD REDFORD (8 Mile/Grand River)-1 bedroom, carpet, heat, appliances. Squeaky clean. $345 per month. Kitty okay. 313-538-6523

OAK PARK
NORTHGATE APARTMENTS
Studio, 1 & 2 Bedroom Apts.
Start at $395. Free Basic Cable & Heat included. Swimming Pool. Tennis Courts, & Much More.
Call now 810-968-9699
Located on 10½-Greenfield

PLYMOUTH - Affordable Sr. Citizen Specials. Spacious 1 & 2 bedroom apts. in quiet adult community. Walk to shopping, central air, dishwasher, vertical blinds, carport, pool. Available to qualified applicants. 313-453-8811

PLYMOUTH
1 bedroom ranch-style apartments. Princeton Court Apartments. Call 11-6pm, Mon-Fri. 313-459-6640

PLYMOUTH/CANTON
HILLCREST CLUB
$200 Security Deposit
Suites from $500
Heat Included
•Park Setting
•Dishwashers
•Picnic Area
•Pool
(313)453-7144
S. of Plymouth Rd. E. of Haggerty
Daily 9-6 Sat.-Sun. 11-4

Plymouth
★ Great Apartments
Great Location
Great Rates!!!
1 & 2 Bedroom Apts.
Twin Arbor Apts.
(313)453-2800

PLYMOUTH HOUSE APARTMENTS
Spacious 1 & 2 bedroom floorplans from the $400s
Call Today
313-455-3880
A York Community

★ PLYMOUTH
LIVE ON THE PARK
40335 Plymouth Rd.
Manager #101
1 Bedroom...$470
With Approved Credit
SENIOR DISCOUNT
Amenities included
• Heat & water
• Walk-in closet
• Appliances
• Carpeting & blinds
• Laundry facilities
• Central air & pool
313-455-3682
Plymouth Rd near I-275

PLYMOUTH - Near Downtown 303 Roe Street; 1 bedroom. $495/plus security deposit. Central air and heat. New construction, just redecorated. Mon-Fri., 8am-4pm: 313-582-0450 Eves & Weekends: 313-416-5292

PLYMOUTH - Newly renovated 1 bedroom upper. Must see. $465 a month. Heat & water included. No pets. Call Michael at 313-416-1395

PLYMOUTH OLD Village - Upper studio apartment available immediately. $450 / month. 1 month security deposit. No pets. 9-5 pm. (313) 677-9010 (517) 548-4699 after 6 PM.

Plymouth
★ Plymouth Hills Apartments
746 S. Mill St.
Between
Ann Arbor Tr./Ann Arbor Rd.
• 1 & 2 Bedrooms
• Washer/Dryer in each unit
• Window Treatments
• Dishwasher
• Air Conditioned
• Walk to Downtown
• Easy Access to I-275
From
$485
Open 12-5 313-455-4721
Closed Sundays

Plymouth Square Apartments
1 BEDROOM
QUIET COMMUNITY
CHARMING PARK-LIKE SETTING
• Verticals, Pool
• Walk to Shopping
• Dishwasher & Disposal
• Central Air & Heating
Starting at $525
Off Ann Arbor Road, 1 block west of Sheldon (next to Big Boy)
OPEN MONDAY - FRIDAY, 9-5
SATURDAY, 12-4
313-455-6570
Equal Opportunity Housing

PLYMOUTH STUDIO Apt. Downtown. Appliances. Heat. No Pets. $400. (313)455-1487

PLYMOUTH - Upstairs studio apt., stove & refrigerator, $350/month, plus utilities. Month-to-month lease. (313) 459-3760

REDFORD AREA
FREE HEAT, clean quiet building. Large 1 & 2 bedrooms with walk-in closets. Intrusion alarm system. Attended gatehouse.
RENT FROM $450
Telegraph - ½ mile S. of I-96
GLEN COVE APTS.
(313) 538-2497

Redford Area
Telegraph-5 Mile
Studio, 1 & 2 Bedroom
Clean, decorated, quiet, carpet, air conditioner, blinds, heat & water included. References.
Starting at $295.
PARKSIDE APTS.
313-532-9234

REDFORD TOWNSHIPS
Beautiful Lola Park Manor has a spacious 1 bedroom for $505. Heat, water, blinds, pool and storage included. Please call 313-255-0932

ROCHESTER: 1 bedroom. Includes heat, water & electricity. No pets. $500 plus security. (810) 652-7374

ROCHESTER DOWNTOWN - Large 1 bedroom. $650 includes utilities. Nonsmoker. Month to month lease. (810) 489-9160, pager: 769-1202

ROMULUS - airport area. 2 bedroom, carpet, appliances, special discount, $440/mo., 1 month free. Van Reken Realty, 313-941-0790

ROYAL OAK, 1- 2 bedrooms. Spacious, carpeted, mini blinds, pool. Newly decorated. Heat included. No pets. Great location. 810-352-2550

ROYAL OAK/TROY
Doggy, doggy where will you live?
At Amber Apartments
Permission they give!
(810) 280-1700

NEW YORK STYLE SOUTHFIELD ADDRESS
Large 1 & 2 bedrooms with walk-in closets, 2 baths, attended gatehouse, monitored alarm, fully appliances kitchen, social activities, private carport, elevators, pool, and elegant clubroom. Short walk to Harvard Row Shopping Center.
FOR ADULTS OVER 50
Rent from $690.
LAHSER RD., N. OF 11 MILE
PARKCREST
(810) 353-5835

SOUTHFIELD- A beautiful spacious 1 bedroom apt., overlooking picturesque ravine. Must see to appreciate. Includes fireplace, stove, refrigerator, washer & dryer. $500 per mo. + utilities. 313-531-1611

SOUTHFIELD
CHARTERHOUSE APTS
Free Basic Cable
Upscale Hi-Rise apartments
Studio, 1 & 2 Bedrooms starting at $420. Pool, Tennis Courts and much more. Call now
810-557-8100
Located on 9 Mile/Greenfield

SOUTHFIELD
Clean 1 bedroom, free heat, quiet location, intrusion alarm, lighted parking, large walk in closet, extra large storage area.
RENT FROM $505
LAHSER NEAR 8½ MILE
Wellington Place
810-355-1069

Southfield
Country Corner Apts.
We're BIG on Square Feet
1 bedroom: 1100 sq. ft.
2 bedroom: 1300 sq. ft.
3 bedroom townhouse: 1800 sq. ft.
Formal dining room, carport, heat included. Health club. Clubhouse/pool. Close to Birmingham. EHO
Let us fax you our brochure
810-647-6100 1-800-369-6666
30300 Southfield (between 12 & 13)

SOUTHFIELD/FRANKLIN
RENT FROM $1,370
2 or 3 bedroom spacious townhouses, elegant formal dining room & great room, natural fireplace, 2½ baths, master bedroom suite, full basement, 2 car attached garage
WEATHERSTONE TOWNHOUSES
(810) 350-1296
Franklin Rd. S. of 13 Mile

SOUTHFIELD
Large 1 bedroom, clean, quiet, walk-in closets, covered parking, 24 hour monitored intrusion alarm, free heat.
RENT FROM $590
12 MILE & LAHSER
TWYCKINGHAM VALLEY
(810) 356-4403

SOUTHFIELD
LOOKING FOR A STEP ABOVE THE REST? COME TO THE BEST!
PARK LANE APARTMENTS
Largest two bedroom apts. with private entrances, self defrosting refrigerator, self cleaning oven, washer & dryer, free carport, pool and lighted tennis court.
810-355-0770
Civic Center Dr. W. of Lasher

SOUTHFIELD
12 Mile between Telegraph & Northwestern Hwy
LOW MOVE IN COSTS
2 Bedroom Apts.
From $615
HEAT INCLUDED
FRANKLIN HILLS APARTMENTS
810-355-5123
Mon.-Fri. 9-5 Sat. 10-2

SOUTHFIELD
11 Mile between Lahser & Evergreen
LOW MOVE IN COSTS
2 Bedroom Apartments
$775
HEAT INCLUDED
Knob In The Woods Apartments
810-353-0586
Mon.-Sat. 9-5 Sun. Noon-5

SOUTHFIELD
NOW TAKING APPLICATIONS FOR FUTURE APARTMENTS AT
Franklin River Apts
12 Mi. & Telegraph
810-356-0400

SOUTHFIELD
WE are taking applications for spacious 2 & 3 bedroom apartments. Call & mention this ad, saving available to qualified applicants.
WAKEFIELD APTS. 810-356-3780

SOUTHFIELD
WHITEHALL APARTMENTS
Spacious 2 bedroom apts.
Starting at $700. Free basic cable & heat on selected units.
Call now 810-557-0311.
Conveniently located on 9 Mile/Greenfield

South Lyon
The Great Apartment Sale
THIS WEEKEND AT
Brookdale Apartments
Spectacular 1 & 2 Bedroom Apartments
Starting at
$445
DON'T DELAY CALL NOW
810-437-1223
On 9 Mile Road
1 block West of Pontiac Trail

TELEGRAPH & 7 MILE
1 bedroom - $390 & up. Efficiency - $375. 2 bedroom - $525 & up. Includes heat/water. 313-534-9340

TELEGRAPH & 7 MILE - very large 1 bedroom, living room, dining room & kitchen. Across from golf course. $360 month. Security $500 plus 1st months rent. Heat included. (313) 533-0227

Troy
COME HOME TO PEACEFUL LIVING AT THREE OAKS APTS
Spacious two bedroom apts. in a quiet setting. Free carport. Exercise room, pool and lighted tennis courts.
810-362-4088
Wattles (17 Mile) E. of Crooks

TROY/ROYAL OAK
Full Spectrum Selection
At Amber Apartments
Pets? Ask!
(810) 280-1700

TROY
$99
(Security Deposit)
Some include washer/dryer
1 & 2 Bedrooms. Carport included.
SUNNYMEDE APTS.
561 KIRTS
Close to I-75
1 block S. of Big Beaver
between Livernois & Crooks.
810-362-0290

TROY
SOMERSET AREA - FROM $505
Studio and spacious 1 & 2 bedroom apartments. Amenities include:
• Owner Paid Heat
• Swimming Pool
• Laundry Facilities
• Balconies or Patios
• Intercoms
• Dishwashers
• Disposals
• Air Conditioning
• Window Treatments
Close To Shopping & Expressways
VILLAGE APARTMENTS
(810) 362-0245

Walled Lake
★ WALNUT RIDGE APARTMENTS
1 Bedroom...$490
2 Bedrooms
starting at...$540
With Approved Credit
$25 Application Fee
SENIOR DISCOUNT
Includes:
• Heat & water
• Air conditioned
• Balconies & cable
• Storage
• Laundry facilities
• Easy access: I-696 & I-275
810-669-1960
21634 Decker Rd.
(Decker & Commerce)

WATERFORD
1 & 2 bedroom apts., individual heat & air conditioning, pool, blinds. No pets. 810-673-5521

WATERFRONT VIEWS
Perfect For Roommates
Our spacious 2 BEDROOMS are ideal for roommates.
The privacy you've been looking for is here. Bedrooms on OPPOSITE ENDS, 2 WALK-IN CLOSETS, 2 FULL BATHS, in-home washer/dryer, fireplace, carport and complete health club membership included.
LUXURY YOU CAN AFFORD
Citation Club
(810) 661-2200
13 & Haggerty

WAYNE - Attractive 1 bedroom apartment located in the best area of Wayne. $335, all utilities included. Call 810-679-6540

WAYNE - 1 bedroom Apt. Utilities included. (313) 326-3563 after 3pm.

WAYNE
1 & 2 bedrooms, $405 & $455, includes heat & water. 313-729-7665

PLYMOUTH/CANTON
Village Squire
Apartments
$200 SECURITY DEPOSIT
FROM $470
Includes Heat
• Picnic Area & BBQ's • Tennis Courts • Pool & Saunas
• Seconds from I-275 • Bike Trails • Basketball Court
• Children's Play Area • Vertical Blinds • Per Section Available
• Dishwashers
• Individually controlled heat & air
• Short Term Leases Available
• Job Transfer Clauses Available
Minutes from I-275 • I-94 • I-96
On Ford Road, just east of I-275
Daily 9-6 • Sun. 11-4
(313) 981-3891

378 Lake/River Resort Property

CLARKSTON LAKEFRONT. pristine 6 acre lot w/ 110 ft. lake frontage, last lot available in new development. $110,000. (810) 844-5176

379 Northern Property

ANTRIM COUNTY 10 wooded Acres adjoining State Land. $15,900. $500 down, $200/month. 11% land contract. Northern Land Co. 1- 800-968-3118

HARBOR SPRINGS, house with a view, and what a view (Lake Michigan, Petoskey & Charlevoix). 4 bedroom, 4 full bath, living room, dining room & kitchen. Golf membership. $360,000. (810) 907-5595

381 Southern Property

STUART FL. - beautiful golf course condo, 1 bedroom, 1½ baths, furnished. Pool & clubhouse. Also will rent min. of 3 mo. 313-769-2944

382 Lots & Acreage Vacant

CANTON - Attractive, established subdivision lot (North area), 62 x 120. $43,900. (810) 347-0373

HOWELL SCHOOLS
Beautiful 1 acre lot in quiet country sub. Rolling, good perk, some trees. Underground utilities, cable, paved road. Good X-way access. Must sell. 517-548-1722

385 Mortgage/Land Contracts

UP TO 40% RETURN - 12-month Retail installment contracts available bearing 15% interest at 20% discount including reserve. Michael or Pete 810-524-9481

387 Real Estate Wanted

ALL CASH FOR YOUR HOME! Any condition okay. Highest cash offer or guaranteed sale, even if in foreclosure. REMERICA NEIGHBORHOOD (313) 326-1000

ALL CASH. Pay for houses and L/C any condition. Call Ralph (800)CALLJOS

388 Cemetery Lots

Cemetery plot, single, Grand Lawn Cemetery, NW Detroit. Desirable location. $1,850. Leave message or call after 3pm. 313-427-8163

SOUTHFIELD CEMETERY - 2 single plots. $575 each. (810) 356-2831

REAL ESTATE FOR RENT
#400-498

400 Apartments/Unfurnished

BIRMINGHAM - 2 blks to town, 939 Chester, contemporary 1 bedroom apt. w/security & storage. $700/mo. Must see. No pets. 810-540-8011

CANTON - 1 bedroom, $385/month, includes heat/water. Security deposit & references required. 890 Lotz Rd. E. of I-275/S. of Ford Rd. After 6pm: (313) 571-6321 or (313) 981-1258

Birmingham
BUCKINGHAM MANOR
2 Bedroom Apts.
Call Now
810-649-6909

Birmingham/Troy Area
Bloomfield Orchard Apts.
Located in Auburn Hills. Spacious 1 bedroom apartments from $490 include heat, gas & water & blinds. Pool plus laundry facilities & more. Short term. Furnished units available. Hours: 9-5, closed Thurs. & Sun., Sat. by appointment
(810) 332-1848

Canton
FAIRWAY CLUB
Golfside Apts.
1 & 2 Bedroom
Free Golf
Heat & Hot Water Free
Carport Included
313-728-1105

Canton Garden Apts.
JOY RD., E. of 275
Spacious 2 bedroom townhouse, 2 levels with private entrance, ½ bath down, full bath up.
From $500-$640
FEATURES:
• Stove & Refrigerator
• Dishwasher & Disposal
• Central Air/Heat
• Verticals
• Convenient Parking
• Laundry facilities
• Pool & Clubhouse
• Sorry, no pets!
313-455-7440

CITATION CLUB
BRAND NEW
Dramatically DIFFERENT
• Indoor & Outdoor HEATED Pools
• Steamy Sauna, Two Bubbling Jacuzzis, & Two Tennis Courts
• Fitness Center with Universal Machines, Stairclimber, Treadmill, & MORE!
Distinctively DESIGNED
• Double Soaring Vaulted Ceilings
• Cozy Fireplaces
• Bold Bay Windows
• Charming Windowseats
• Generous Walk-in Closets
Definitely CITATION CLUB
• Private Entrances
• In-Home Washer & Dryer
• Covered Parking Included
• Pets Welcome
1, 2 & 3 Bedroom Luxury Apartments
A Complete Resort Community in Farmington Hills (13 Mile & Haggerty)
810/661-2200
Waterfront Views Still Available!

Bring This Coupon For Special
$19.94 SECURITY DEPOSIT
When You Qualify!
COME JOIN THE NEW WINNING TEAM!
From $522
Brand New!
Conveniently located in Orion at the southeast corner of Waldon and Joslyn Roads
Linebacker Size 1, 2 & 3 Bedrooms
★ Including Optional Full Size Washer/Dryer
★ Including Optional Cable TV
★ Sparkling Pool & Sundeck
★ Deluxe Clubhouse
★ 24 Hour Fitness Center
★ Loft Style Floor Plans Available
★ FREE Extra Storage
★ Supervised Children's Activities
Waldon Lakes
(810)391-5500
Mon-Fri 9 am - 7 pm • Sat 10 pm-5 pm • Sun Noon - 5 pm

400 Apartments/ Unfurnished

Wayne
WAYNE FOREST APTS.
Large 1 & 2 bedroom apartments available
• Free Heat
• Free Water
• Extra Storage
Call for details
313-326-7800

WEST BLOOMFIELD
1, 2 & 3 BEDROOM
Apartments & Townhomes
• 1000-2800 square feet
• Garage or carport
• Washer and dryer
• Vaulted ceilings
• Romantic fireplace
• Private entry, intercom
• Cat or small dog welcome
• 24 hour attended gatehouse
ALDINGBROOKE
OPEN DAILY
Drake Rd., N. of Maple
810-661-0770

Westland Estates
On Wayne Rd. S. of Warren Rd.
Spacious 1 bedroom
700 sq. ft. - $455
Price shown is for 1 yr. lease
Shorter leases available
Great location/heat/water/pool
Blinds/air/no pets & much more
313-722-4700

Westland
Forest Lane Apartments
6200 North Wayne Rd.
STUDIO - $410
1 BEDROOM - $470
2 BEDROOM - $480
SENIOR DISCOUNT!
On Wayne Rd. between Ford & Hunter
313-722-5155

WESTLAND
GRACIOUS Living is yours at ...
VENOY PINES APARTMENTS
1 & 2 bedroom
Some with fireplace
Swimming pool
Tennis Court
Clubhouse
Professionally Managed
Beautifully Landscaped
CENTRALLY LOCATED IN WESTLAND
(313) 261-7394
A York Community

Westland
HOLIDAY SAVINGS
$505
2 BEDROOMS
super closets - breakfast bar
appliances-pool-laundry facilities
security doors - intercoms
Cable ready, central heating and air conditioning
SECURITY DEPOSIT $250
WoodLand Villa
313-422-5411
Warren Rd. bet. Wayne/Newburg

WESTLAND
LOW MOVE IN COSTS
Microwave & Window Treatments
2 Bedroom Apts From $480
HEAT INCLUDED
HINES PARK APARTMENTS
313-425-0052
Mon.-Fri. 9-5 Sat. 10-4

WESTLAND
ORCHARDS OF NEWBURGH APARTMENTS
Spacious 1 & 2 Bedroom floorplans
Come see our new look!
(313) 729-5090
A York Community
(Formerly Glenwood Orchards)

Westland Park Apts.
Across from City Park
(Cherry Hill)
(Between Middlebelt & Merriman)
2 bedroom, 1½ bath-$520
Large 1 bedroom - $455
(1 year lease with credit)
HEAT/BLINDS/POOL/NO PETS
Open 7 days
729-6636

400 Apartments/ Unfurnished

WESTLAND
WAYNE/FORD RD.
SPECIAL
$200 SECURITY DEPOSIT
Spacious 1 and 2 bedroom courtyard apartments located near shopping & expressways. Other amenities include:
• Newly renovated kitchens
• Carpeting
• Free Heat
• Air Conditioning
• Window Treatments
• Laundry Facilities
FROM $450 MONTHLY
COUNTRY COURT APTS
(313) 721-0500

WESTLAND
WAYNE/FORD RD. AREA
SPECIAL
$200 SECURITY DEPOSIT
Spacious 1 and 2 bedroom courtyard apartments near shopping & expressways. Other amenities include:
• Newly renovated kitchens
• Carpeting
• Free Heat
• Air Conditioning
• Window Treatments
• Laundry Facilities
1 BEDROOM $450 MONTHLY
2 BEDROOM $480 MONTHLY
COUNTRY VILLAGE APTS
(313) 326-3280

WESTLAND
Western Hills Apts.
$399 Move In Special
On 1 & 2 Bedroom Apts
• Free Heat
• Gas Stove
• Extra Storage
Call for details
313-729-6520

Westland
WESTWOOD VILLAGE
Now leasing 1 & 2 bedroom apts with heat included*
Security deposit - $250
Livonia schools
Joy Rd. west of Newburgh
Call for more details
313-459-6600
*on selected units only

WESTLAND WOODS APARTMENTS
Spacious 1 and 2 bedroom apartments. Amenities include
• Carpeting
• Owner Paid Heat
• Pool
• Laundry Facilities
• Intercom
• Air Conditioning
• Close To Shopping & Expressway
• Window Treatments/Mini Blinds
1 Bedroom $485, 2 Bedroom $525
(313) 728-2880

WESTLAND
- WOW -
$475 *
Free Heat/Hot Water
Vertical Blinds, Air, Carpet, clubhouse, pool, deck incl
Dishwasher, Cable TV
Pet Units Available
1 BEDROOM FROM $475*
2 BEDROOM FROM $535*
BLUE GARDEN APTS.
Cherry Hill near Merriman
Daily 11am-6pm - Sat. 10am-2pm
Call for details & appt
729-2242

401 Apartments Furnished

BIRMINGHAM/ROYAL OAK
Furnished Apts.
• Monthly Leases
• Immediate Occupancy
• Lowest Rates
• Tastefully Decorated
SUITE LIFE
810 549-5500

Birmingham/W. Bloomfield/Troy
BLOOMFIELD LAKES APTS
Furnished apts. in small, quiet complex. Fully furnished & decorated studio, 1 & 2 bedroom units. Includes dishes, linens, etc. Cleaning services available. Beach privileges. No pets please. Rents starting at $600. Heat & water included. SHORT TERM LEASES for qualified applicants
810-681-8309

LIVONIA. Can't find what you're looking for - try the Terrace Inn. Furnished studio, low rates, no lease. 30375 Plymouth Rd. 313-261-6800

PLYMOUTH - 1 and 2 bedroom apartments completely furnished. Available now.
(313) 459-9507

WEST BLOOMFIELD - Exclusive private community. Elegantly furnished 1, 2 & 3 bedrooms. Short or long term leases available
810-661-0770

402 Condos/Townhouses

AUBURN HILLS
FABULOUS TOWNHOUSES
• Luxury 2 & 3 bedrooms/2½ baths
• 1500 Sq. Ft.
• All appliances, including washer, dryer and blinds.
• Health Club, spa, pool and tennis
• Kiddie playlot
• Near Chrysler Technology Center
• Furnished & short-term Units available.
• Rent from $1,020
(810) 852-7550
WESTBURY VILLAGE
Squirrel Rd., between Auburn/M-59

AUBURN HILLS, SOUTHFIELD
FARMINGTON HILLS
Outstanding 2 & 3 bedroom townhouses & ranches, some w/attached garage & fireplace. Call 810
Westbury-Auburn Hts 852-7550
Weatherstone/Southfield 350-1296
Foxpointe-Farmington Hls 473-1127
Summit-Farmington Hls 626-4356
Covington-Farmington 851-2730
The Townhouse Specialist
Hours 11am-5pm

BIRMINGHAM - 1 bedroom condo, heat & water included. Air, private security entrance, Maple & Coolidge. $545 /mo. 810-474-4093

BIRMINGHAM 1 bedroom, freshly decorated. Recently remodeled. Dishwasher, micro, A/C, mini blinds. Heat & water included. Assigned parking. Walk to town. Quiet neighborhood. Non-smoker. $565/mo Call (810) 646-0756

BIRMINGHAM
Lincoln/Woodward area:
2 large bedrooms, 1½ bath, nice closets. Townhouse features central air, private yard, full basement, carport. Incredible value at only $675. HEAT INCLUDED. Available mid November. Lease. EHO. Call Kathy weekdays at (810) 642-8686

BLOOMFIELD HILLS - Lakefront, gorgeous 2 bedroom, 2 bath, car port, all appliances including washer/dryer. $940/mo, no pets. 810-230-0720

BLOOMFIELD-Maple/Telegraph. Large upper unit, 2 bedroom, 2 baths, appliances, 1180 sq. ft. heat/water included, carport. No pets. $950/MO. D & H PROPERTIES
810-737-4002

CANTON - 2 bedroom, 1½ bath townhouse condo for lease. Available now. 6 mo. lease at $600/mo. No pets. Tenant to pay all utilities. Credit report + 1 mo. deposit required. Call for application. Ask for K.C. Mueller, Remerica Hometown Realtors 313-459-6222

LIVONIA - 2 bedroom, 1 bath, stove, refrigerator located near Wonderland Shopping Center. $625 + security. F & V Management 313-563-9665

NOVI 2 bedroom, 1 bathroom, garage. Security deposit, no pets $675 (419)475-6602

OAK PARK - Beautiful 1 bedroom, 1 bath condo, appliances, includes heat & water. $475/mo. Call Broker Mon.-Fri. 9am-5pm. 810-557-4970

PLYMOUTH: Ann Arbor Trail/ Haggerty. Freshly painted, 2 bedroom, 2 bath, gas fireplace, appliances, private storage 16x20, 1 car, air, deck. $1100/mo
D & H PROPERTIES 810-737-4002

PLYMOUTH, new, 2 bedroom, 2 bath luxury ranch, private entrance, 2 car garage, finished basement, large kitchen, pool. $950. 313-420-3574

Romulus
OAKBROOK VILLA
2 and 3 bedroom townhouses
Ranging from $399 to $500
Includes all utilities
Open Mon. thru Fri. 9-5 PM
Sat., by appointment
15001 BRANDT 313-941-1540
TDD: (800) 989-1833

ROYAL OAK/CLAWSON
14 Mile/Crooks. 2 bedroom, 1½ bath townhouse with private yard, carport, vertical blinds, central air, private entrance and basement. Available mid November. Only $750. Lease EHO. Call Kathy weekdays at (810) 642-8686

WESTLAND. 1 bedroom townhouse, pool, air, appliances, blinds, heat & water included. $495/month plus security. Call (313)427-8546

402 Condos/Townhouses

WALLED LAKE. No. Pontiac Trail/ Decker. Freshly painted, new carpet in living/dining room. 2 bedrooms, basement, appliances, air, 1 car. $650/mo.
D & H PROPERTIES 810-737-4002

WHITE LAKE area - Deluxe 2 bedroom condo; 900 sq.ft., 2 baths, 2 car garage. Immediate occupancy.
(810) 476-7800

403 Duplexes

BIRMINGHAM - large, charming 3 bedroom, 1½ bath, fireplace, hardwood floors, 2 car garage, private yard, $1,500/month. 810-644-5018

COHOCTAH - Beautiful country setting, 2 bedroom,1 bath, stove and refrigerator. 1 pet OK. 10499 Stetzer. $595 plus security deposit. (517) 546-8989

FORD RD./EVERGREEN AREA
2 bedroom duplex, appliances - walking distance to UofM/Dearborn, Fairlane shopping. Immediate occupancy. $400 mo plus security. Days 810-473-4141 Eves. 313-464-7652

LIVONIA - 2 bedroom brick ranch, basement, appliances, pets okay $650 a month + security. 313-425-9225

NORWAYNE - 2 bedroom, carpeted, fenced, no appliances, section 8 OK. No pets. $460/mo. $460 security. 31475 Alooria. After 6pm (313) 722-5075

REDFORD TOWNHOUSE/DUPLEX, good location, appliances, nearby shopping, affordable rent. Good rental terms. 313-446-7308

SOUTHFIELD
8/ Inkster. Clean, 2 bedroom down, $625. 2 bedroom up, $475. Section 8 OK. (810) 423-7272

WESTLAND - Norwayne. Remodeled 2 bedroom, excellent condition. $425 plus deposit. Need own appliances. No pets. (313) 562-4451

WESTLAND - Norwayne. Remodeled 2 bedroom, excellent condition. $425 plus deposit. Need own appliances. No pets. (313) 562-4451

404 Flats

DETROIT - 13360 Lauder. 2 bedroom, newly remodeled lower flat. $350 per mo., 1st, last & security. Available Nov. 4. (313) 531-9234

FERNDALE - charming 2 bedroom upper in great neighborhood, just redecorated: hardwood floors, balcony, washer/dryer, lots of storage. Many special features. $675 mo plus utilities. (810) 548-5946 or (810) 399-6113

OLDE REDFORD: 2 bedroom upper, carpet, parking. No pets. $355/month (heat included), plus security. Will check credit. (313) 535-8372

PLYMOUTH
2 bedroom lower unit. $650/month plus utilities. No pets.
313-464-1464

PLYMOUTH: Upper flat, 1 bedroom. Updated. Quiet street. Across from park. Walking distance to downtown. $525/mo. plus security. No pets.
(313) 416-8449

405 Homes

Allen Park to West Bloomfield
Bringing Landlords AND Renters Together
HOUSES/CONDOS/APTS
RENTAL PROS
SOUTHFIELD 810-356-RENT
GARDEN CITY 313-513-RENT
EAST POINTE 810-773-RENT
AUBURN HILLS 810-373-RENT

ANN ARBOR, Beverly Hills, Detroit, Dexter, 2, 3 & 4 bedrooms. Vacant homes & apartments. Kids and pets ok. Hasenau Co. 313-273-0223

BERKLEY - 3 bedroom, 1 bath, bungalow with stove, oven, fridge, no garage, no pets, $700 per month. (810) 547-3012

BERKLEY - 3 bedrooms, 1 bath, 2 car garage, $950/mo. Call eves. 810-540-7694

405 Homes

BERKLEY - charming 2 bedroom, 1 bath brick colonial, all appliances, extra storage, basement, fenced, no pets. $765/mo. 810) 644-1411

BERKLEY
Clean 3 bedroom ranch, full basement, dining room & living room, all kitchen appliances, plus washer/dryer, fenced yard, large shed, available Dec. 1. No pets. $850 a month. Call John Mcnulty 810-641-5300

BIRMINGHAM & ALL CITIES
FREE
PREVIEW, CATALOGS, PHOTOS HOUSES, CONDOS, APARTMENTS
"Since 1976"
TENANTS & LANDLORDS
SHARE REFERRALS
RENT-A-HOME
810-642-1620
884 S. Adams, Birmingham

BIRMINGHAM - 3 bedroom bungalow: 1.5 baths, hardwood floors, excellent condition, $1300 mo. 543 Catalpa. (810) 646-7869

BIRMINGHAM - 2 bedroom, 2 bath, painted lady. Fireplace, air, attached garage, very near downtown. $1,550/month. Evenings. (810) 647-1135

BIRMINGHAM - 3 bedroom brick bungalow, new kitchen completely redecorated, fireplace, garage, basement, air, carpeted. $1100 month. After 4pm (810) 540-0606

BIRMINGHAM - 3 Bedroom brick, dining, fireplace. Fenced. 2 Car garage. $1100/MO.
RENTAL PROS (810) 356-RENT

BIRMINGHAM-Walk to town. 3 bedroom Cape Cod, hardwood floors, air, freshly painted. Available Dec 1. $895/mo. After 5, (810) 642-5579

BLOOMFIELD HILLS - Lovely 4 bedroom Colonial, partially furnished, immediate occupancy. $2000/mo. Slater Management. 810-540-6288

CANTON - 2 bedroom home, over 1 acre wooded lot, furnished. $665/mo. Leave message. (313) 467-5048

CANTON & other suburbs
CORPORATE TRANSFEREES
For your RELOCATION NEEDS
Call D & H PROPERTIES
810-737-4002

CANTON- RURAL area, 3 bedroom ranch on large lot with garage & family room. New paint & appliances. $625/mo. + security deposit. Available immediately. 313-532-7326

CANTON Warren/Beck. Sunflower Sub. 4 bedrooms, 2½ baths, family room. 2352 sq. ft., appliances, basement, 2 car, air, available 12 /95. No smokers. $1700/mo
D & H PROPERTIES 810-737-4002

COMMERCE New custom built 3200 sq. ft. brick colonial across from lake. 4 bedrooms each with bath, 1st floor master, two way fireplace, 3 car, air. No pets/smokers. $3200/mo
D & H PROPERTIES 810-737-4002

COMPLETELY REDECORATED 3 bedroom, 1½ bath colonial, central air, new carpet, basement, deck, appliances. (810) 642-6359

DEARBORN - 2 bedroom, newly renovated, garage, basement, no pets. $650 per month.
(810) 547-3012

DEARBORN - 2 bedroom, basement, appliances. Fenced. Pets OK. Garage. $600/MO
RENTAL PROS (313) 513-RENT

405 Homes

DEARBORN HEIGHTS - 3-4 bedroom bungalow, 1½ baths, appliances. 2½ Car garage. Pets OK. $725
RENTAL PROS (313) 513-RENT

DETROIT HOMES
2, 3, & 4 BEDROOMS
RENTAL PROS
(313) 513-RENT

FARMINGTON & ALL CITIES
RENT-A-HOME
TENANTS & LANDLORDS
810-642-1620

FARMINGTON - A sharp 3 bedroom, 1½ bath, 2½ car garage, central air, appliances. $117,000. Buy lease option. $1,120 rent. 810 477-0227

FARMINGTON: 2 bedrooms, appliances, 2 car garage, quiet neighborhood, large yard. $675 per mo. plus security. (810) 615-4226

FARMINGTON - 2 bedroom ranch. Appliances. Yard for Pets. 2 Car garage. $675/MO.
RENTAL PROS (810) 356-RENT

FARMINGTON HILLS - Brand new & unique 1 bedroom, plus large loft, carpet, appliances, natural woodwork, no basement, no garage, secluded wooded setting. Kitty ok. $575 plus utilities. 313-538-8523

FARMINGTON HILLS - 2 bedroom, appliances. $595. S of Grand River/E of Middlebelt, enter on Waldron-28532 Grayling. Shown 6-7 weekdays.

FARMINGTON & other suburbs
CORPORATE TRANSFEREES
For your RELOCATION NEEDS
Call D & H PROPERTIES
810-737-4002

FERNDALE, QUAINT dollhouse, oak floors, 2 bedrooms, large kitchen, laundry. Immediate. No pets. $550
Call: (810) 546-6878

GARDEN CITY - 3 bedroom cape cod, family room, dining room, 2½ car garage, deck, large lot, available 12/1/95. $750/mo 313-464-7681

GARDEN CITY, 3 bedroom bungalow, basement, completely remodeled. Clean! Open Sun. Nov 5, (2-4) $750/month. 313-937-1962

GARDEN CITY - 3 bedroom bungalow, carpeted. Basement. Fenced. $750/MO
RENTAL PROS (313) 513-RENT

405 Homes

INKSTER - Attractive 3 bedroom brick ranch, immediate occupancy. Option to buy available. $550/MO.
(810) 788-1829

INKSTER - 3 bedroom ranch. $390 per month plus $585 security. Available immediately.
Call 313-910-7653

INKSTER - 3 bedroom ranch, living room. Finished basement. Pets OK. $550/MO.
RENTAL PROS (313) 513-RENT

INKSTER - Cherry Hill/Inkster area. 3 bedroom Bungalow. Basement, 2 car garage, carpeting. Westland Schools. $675/mo. (313) 278-5132

INKSTER/ NORTH, clean 3 bedroom brick ranch, large utility room. No basement. No pets. $550/mo. plus security. (313) 326-6161

KEEGO HARBOR - 2 bedroom, fireplace, all appliances. Fenced yard. $650/MO.
RENTAL PROS (810) 373-RENT

LIVONIA & ALL CITIES
RENT-A-HOME
TENANTS & LANDLORDS
810-642-1620

LIVONIA - 3 bedroom brick ranch. Dining. Finished basement. 2 Car garage. $1075/MO.
RENTAL PROS (810) 356-RENT

LIVONIA - cozy 3 bedroom ranch with fenced in yard & 2½ car garage. Easy access to 96. $695/mo. Call: 309-7213

MILFORD - Village of, 3 bedroom home, 2 car detached garage. No pets. $850/month (810)227-5031

NORTHVILLE - 3 bedrooms with garage. Close to Downtown & schools. $750 per month. Call beeper: 810-312-1282

NORTHVILLE - 2 bedroom brick. All appliances, air. 1 Car garage. $875/MO.
RENTAL PROS (810) 356-RENT

NOVI - 3 bedroom ranch, large yard, on Grand River. Available now. $475/mo 540-659-9196

OAK PARK: Beautiful brick ranch, 3 bedrooms. Full finished basement. Detached garage. $800/mo. broker. Call Mon-Fri 9-5. (810) 557-4970

OAK PARK - 3 bedroom brick bungalow, family room/finished basement, new appliances, $550/mo. Immediate occupancy. 313-532-9256

405 Homes

PLYMOUTH - 4 bedroom, brick home, central air, fireplace. Perfect for large family. Many amenities. $800/mo. + security. 313-532-7326

PLYMOUTH - 2 bedroom, air, fireplace, appliances, deck. Garage. $1100/MO.
RENTAL PROS (313) 513-RENT

PLYMOUTH - Immediate occupancy. On this 3-4 bedroom with 1,700 sq.ft. family room with wood stove, central air, freshly painted and new carpet. All appliances. 2 car garage with heated workshop. $1,200 per month. 10/JER-P). Call GARY JONES
313-453-0012

REDFORD - 2 bedroom, appliances. Living room, finished basement. Fenced. Pets OK. $625/MO.
RENTAL PROS (810) 356-RENT

REDFORD - 5 Mile & Beech Daly, 3 bedroom brick ranch, 2 car garage, family room, new carpeting. $550/mo. Immediate occupancy 313-532-9256

ROCHESTER. 3-4 bedroom, family room fireplace, finished basement, garage, washer, dryer, available Dec 1. Great Sub. $1650/mo. 810-373-5511

THIS Classification Continued on Page 2D

405 Homes

ROCHESTER HILLS - 2 bedroom, 1½ bath, brick. Appliances. Finished basement. Deck. $1000/MO
RENTAL PROS (810) 373-RENT

ROCHESTER HILLS - Open, Nov 11, (9-12). 4 bedrooms, family room, living room, air condition. 714 Baker, Rochester/Auburn Rds. Security deposit. $1150/mo. 810-855-9939

SOUTHFIELD - 3 bedroom bungalow. Appliances. Fenced yard. 2 Car garage. $650/MO.
RENTAL PROS (810) 356-RENT

SOUTHFIELD - 8 Mile/Inkster. 3 bedrooms, brand new kitchen plus carpet. $750/mo. 1st, last plus security. 810-669-1298; Eves. 810-624-0650

SOUTHFIELD - RENT TO OWN?
Zero-down? Land-contract?
New kitchen/bath/carpet/paint
2 bedroom/attached garage
$795/month Rent. (810) 740-9656

WESTLAND
Hawthorne Club APARTMENTS
From $490
$200 Security Deposit
• Heat Included
• Vertical Blinds
• Short-term leases available
• Microwaves • Outdoor Pool
(313) 522-3364
7560 Merriman
Between Ann Arbor Trail & Warren
Mon.-Fri. 9-6, Sat. & Sun. 11-4

Great Living • Super Value!
Scotsdale
APARTMENTS
1 Bedroom from $480
2 Bedroom from $545
$250 Deposit
FREE HEAT and COOKING GAS
Dishwashers • Vertical Blinds • 1½ Baths
Central Air • Pool • Laundry & Storage • Tennis
Carport • Clubhouse • Cable Ready
Newburgh between Joy & Warren
Equal Opportunity Housing
(313) 455-4300

The Village APARTMENTS
ENJOYABLE LIVING YOU CAN AFFORD!
1 & 2 BEDROOM APARTMENTS
FROM $365 HEAT INCLUDED
Beautiful Setting in a Great Location!
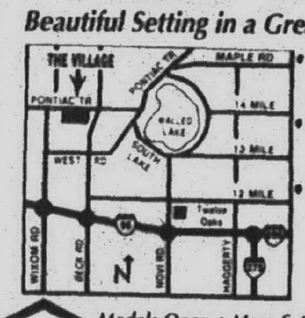

• Swimming Pool
• Air Conditioning
• Easy Access to I-96, I-275, I-696, and US-23
Models Open • Mon.-Sat. 9-6 • Sun. 11-5
EQUAL HOUSING OPPORTUNITY
(810) 624-6464

IMMEDIATE OCCUPANCY ON ONE BEDROOMS
MENTION THIS AD AND RECEIVE $100 OFF SECURITY DEPOSIT
• In Unit Full Size Washer & Dryer
• Club Lounge Party & Gathering Rooms
• Emergency Medical & Intrusion Alarm Systems
• Elevator Access to All Floors
• Easy Access to Shopping, Dining & Social Events
• Professional Management Services
HOURS:
Monday - Friday: 9-6
Saturday: 10-5
Sunday: 12-5
Rent Starts At $659*
LIMITED AVAILABILITY
CALL OR VISIT TODAY!
478-9113
FARMINGTON OAKS APARTMENTS
21900 Farmington Road (Just South of Nine Mile Road)

Westland
HUNTINGTON ON THE HILL
$200 Security Deposit
• Heat Included
• Spacious Suites
• Dishwashers
• Outdoor Pool
• Park Setting
(313) 425-6070
Ann Arbor Trail, West of Inkster
Daily 9-6; Sat. & Sun. 11-4

MAKE the MOVE To Oak Village
Enjoy the benefits of having your own home — with all of the convenience of renting!!!
• Two Bedrooms
• Private Entrance
• Full Basement
• Ranch Style
• Private Driveway
• Front and Rear Yards
• 24 Hour On-Site Maintenance
• Cable TV and Laundry Hook-Ups
• Like Owning Your Own Home
• Enjoy the Benefits of Your Own Home and Let Oak Village Take Care of All Your Maintenance
Oak Village
Call Today to Schedule a Private Showing!
Located North of Michigan Avenue and East of Wayne Road
721-8111
Model Open Monday-Friday 9 to 5 and Saturday 10-2

Waynewood Apartments
Desirable Location in Westland
Large 1 & 2 Bedroom Apartments, included . . .
• Dishwasher
• Vertical Blinds
• Huge Bathrooms
• 2 Bedrooms with 1½ Baths and Deluxe Kitchen.
• Lots of closets
• 2 Swimming Pools
• FREE Heat
• Extra Storage
• Patio or Balcony


Call Now at (313) 326-8270
We Take Care Of Our Residents!

River Bend APARTMENTS
Located adjacent to naturally wooded Hines Park, economical, 1 and 2 bedroom apartments and townhouses. Comfortable living with air conditioning, private balconies, huge closets, heat included. Also Cable TV, 2 swimming pools and aerobics fitness center. SMART stop at the front entrance.
30500 West Warren between Middlebelt and Merriman Roads
Call Today (313) 421-0900
A UZNIS DEVELOPMENT

Situated within 77 beautiful acres of park and recreational paths- Four Seasons of activity with comfortable living in a delightful Farmington Hills neighborhood. Excellently serviced and maintained 1 and 2 bedroom apartments and townhouses. Easy and quick access to I-96 and I-275 - direct routes to the airport, downtown Detroit and Birmingham/Southfield. 9 Mile Road • 1½ miles west of Farmington Road.
Washers and Dryers in many apartments
A UZNIS DEVELOPMENT.

green hill APARTMENTS
call today
(810) 478-4664



COMMERCIAL INDUSTRIAL SALE OR LEASE #389-398

390 Business Opportunities

CAR WASH - Well maintained, automatic with 4 self serve bays. 85 ft tunnel, soft cloth, Sherman equipment. $425,000. Michigan Ave. Ypsilanti. 313-522-6705

CLASSIFIED ADVERTISING Works!

HAIR SALON
Very busy downtown Birmingham location. Newly designed, up-scale, 11 chairs. $800,000 annually!!! $160,000/best Message 810-627-3210

HOT GAME BUSINESS
Priced to sell! 28 games/ 6 accounts. Pool table, electronic dart boards & much more! Work 2-days per month & earn $25-$30,000. $21,900. Leave name & number: (313) 981-8752

LOOKING FOR A BUSINESS?
Fantastic Sam's Has It
Unbeatable system and support
No experience needed 313-458-8800

PIZZA FRANCHISE - prime Livonia location available for right party. $45,000 for turnkey operation. Training included. Your financial & ownership satisfaction. Call Ted at Antex 616-929-4662.

PROFITABLE/MATURE VENDING ROUTE
Candy/tampon machines, 25-30 hrs per month, 100 prime locations. Excellent 2nd income. I will work with buyer to teach the business. $20,000. Call eves. (810) 656-4815.

RARE OPPORTUNITY
Franchise Printing/Graphics center, personal reasons, must sell, no experience needed - company will provide training, back-up & support. Various financing programs available. Call for information & personal meeting - no obligation.
Call Mr. Burt 1-800-645-3006

390 Business Opportunities

SMALL NEIGHBORHOOD
Video Store For Sale
Established 9 Years
313-729-7753

391 Business/Profess. Buildings For Sale

SINGLE ROOM Office space. Ford & Middlebelt. From 125-600 sq. ft. Starting at $150 month, including utilities. Lots of parking. 1st. & 2nd. floors available 313-422-2490

392 Commercial/Retail Sale/Lease

BIRMINGHAM
SOUTH ADAMS SQUARE
Retail enclosed mall space available, 725 sq. ft. rate starting at $13.66/per sq. ft. Includes heat & air.
810-646-5900

DOWNTOWN NORTHVILLE
Retail/Commercial Storefront available immediately in Prime Downtown, 2,157 sq ft. Excellent parking.
Call Judy 810-433-1100

FOR LEASE: New building on Middlebelt between 7 & 8 Mile. Retail or office. Up to 8200 sq. ft. Will divide. Call John Allie. 810-477-4434

HAIR SALON - Northwestern/14 Mile, Farmington Hills, 1100 sq. feet, fully equipped. Owner ill, must sell. Assume lease. 810-855-9300

KARATE/DANCE STUDIO
Northwestern/14 Mile, Farmington Hills, 2330 sq. ft. Oak floors, mirrored. 810-855-9300

OAK GROVE Commercial building, 2,400 SQ.FT. Remodeled in 1991. On ½ acre. $89,500. (517)223-7278

PLYMOUTH DOWNTOWN
Forest Avenue location. Approx 750 & 1000 sq.ft. available, excellent parking. 313-455-7373

PLYMOUTH OLD Village, retail &/or office space, available immediately. 700 sq.ft. $625/mo. Between 9-5 313-677-9010, after 5: 517-548-4699

PLYMOUTH - 1,000 sq. ft. Retail/ Office. Mill Street, Old Village. $895 per month complete.
Eves. 313-453-0874

394 Ind./Warehouse Sale/Lease

AIRPORT COMMERCE CENTER
NOW LEASING
Award Winning Development
Industrial Suites
M-59 AT PONTIAC AIRPORT
Suites From 1200 - 6500 sq. ft.
Al Montalvo
(810) 666-2422

OFFICES & Warehouses for lease 3 months free rent. Novi and Canton Areas. Immediate Occupancy. For more info call: (313) 454-2460

395 Office Business Space Sale/Lease

AMERICENTERS - Part time office plans, $125 a month. Located in Troy, Southfield, Livonia & Bloomfield Hills. 313-462-1313

ANNOUNCING SERVICED Offices
Seven prime bldgs. in the best communities. IBC now offers individual private offices from 150 sq.ft., with personalized phone answering and complete office services. Attractive lobby, large conference rooms, kitchen. Part time to annual lease terms, furnished or unfurnished. For locations call International Business Centers at: (810) 344-9500

BIRMINGHAM approximately 1500 sq. ft. Ample free parking. Available Now. $2650/per mo. Call Slater Management. (810) 540-6288

BIRMINGHAM OFFICE FOR LEASE
475 sqft. Ideal location.
Available Dec 1.
Call (810) 647-7310

BIRMINGHAM
SOUTH ADAMS SQUARE
2-3 room office suites available in lower level, rates starting at $13.50/ per sq. ft. Rent includes heat, air & janitorial service. 810-646-5900

BIRMINGHAM - suites of 650 sq. ft. & smaller, available immediately, newly remodeled. Plenty of parking. 810-646-8486

CANTON - 2 adjoining offices, 250 sq.ft. total, in attractive, non smoking, professional building on Ford Rd. Good parking. 313-981-8810

395 Office Business Space Sale/Lease

CANTON - 3 months free rent. 250 sq.ft. & up. Secretarial services available. For more info Call: 313-454-2460

COMMERCIAL/OFFICE - PRIME Woodward Avenue near 13-Mile location. Ten private offices perfect for tanning booths, insurance company, or investment real estate. 2,000 sq. ft. $1100 per month. CALL ADAM SAFFAR OR JIM PFIESTER
REMAX PARTNERS
810-435-1100 (W321)

DOWNTOWN BIRMINGHAM
219 Elm Street
Office Building with upscale corporate image available for purchase by owner. A Wallace Frost Design +/- 7,700 sq.ft. 25 car parking. A must see!! Owners expanding to larger headquarters. Terms available
Call Judy at 810-433-1100
Singh Development Co., Ltd.

DOWNTOWN NORTHVILLE - MainCentre
Single office suites available immediately for lease. Short term leases available from 100sq.ft. & up starting at $275/mo.
810-347-6811 or 810-433-1100

FARMINGTON HILLS OFFICE, (160-3500 sq. ft), on Grand River near freeway. Very low rent. Call 810-477-6161 or 810-478-7446

LIVONIA, Five Mile & Farmington Rd. (450 sq. ft). Will partition to suit. $450/month. Utilities included.
(313) 422-2321

LIVONIA OFFICES
19500 Middlebelt, 15415 Middlebelt
15195 Farmington Rd.
1 room from $150
2 rooms from $300
4 rooms from $500
Larger available
CALL KEN HALE:
DAYS: 313-525-2412
EVES: 313-261-1211

LIVONIA - Office space, 5 Mile & Farmington Rd. area. 500-1,500 sq. ft. $10/ft. All taxes, maintenance & utilities included. (313) 422-8222

LIVONIA- Small office space for lease. Full service building, easy freeway access. From $250/mo.
Call. (313) 422-1380

PLYMOUTH/DOWNTOWN
Two suites, 1150 & 300 sq.ft. & two 150 sq.ft. offices. Excellent parking. Reasonable. 313-455-7373

395 Office Business Space Sale/Lease

MEDICAL OFFICE space to rent. Tues. Wed & Fri. afternoon hours. Mon. Tues. Wed. Thurs & Fri. evenings. In prime Garden City area.
313-261-0639

PLYMOUTH
Office space for rent in state registered historic house on Main Street. Copier, fax & conference room available. $250/month. 313-459-8811

PLYMOUTH ONLY $500 per month for 600 sq.ft. executive office. occupancy Nov. 1. on site management. No common area charges.
Pager # 810-409-9964

REDFORD TWP.
24350 JOY ROAD
(Just W. of Telegraph)
AVAILABLE
625-834 sq.ft. offices. Corner location or waterviews. Beautifully decorated. Rent includes heat, air conditioning, electricity, underground parking, carpeting & blinds.
For more details call
CERTIFIED REALTY INC.
(810) 471-7100

S. LYON - 1,100 sq.ft office space for lease. Medical or chiropractic. Completely set-up. Equipment available for sale. Call 313-728-3675

SOUTHFIELD - OFFICE SPACE
Large windowed office in attractive building, newly decorated. Great location. Security system. Plentiful parking. Easy access. Copier, fax, coffee, microwave, etc. Perfect for attorney, accountant, or others seeking a friendly environment. Reception negotiable. Call for appointment, leave message.
810-354-0708

W. Bloomfield
7125 Orchard Lake Road
Prestigious office space available for lease, 1,000 to 20,000 sq.ft. (full floor) available. New ownership. Sign rights. Brokers Welcome!
Call Judy at 810-433-1100
Singh Development Co., Ltd.

ATCHINSON FORD

TOP DOLLAR FOR YOUR TRADE

HUNTING FOR A GOOD DEAL HERE IT IS!

1995 FINAL SELLDOWN DON'T MISS OUT



NEW! 1995 Taurus SHO
$4500 Rebate



NEW! 1995 Aspire
10 to Choose
2 door or 4 door
SAVE HUNDREDS!

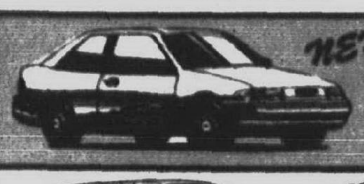

NEW! 1995 Escort
2 door or 4 door or Wagons
60 to Choose From
$300 Rebate

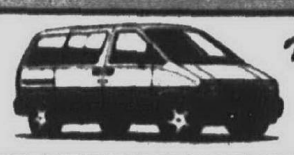

NEW! 1995 Aerostar
30 to Choose From
$1500 Rebate!

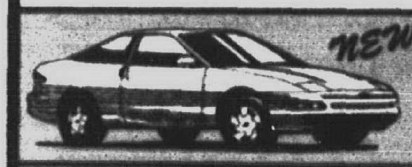

NEW! 1995 Probe
Triple Bonus Discount
10 to Choose From
Save up to $2600



NEW! 1996 Bronco
$1000 Factory Rebate

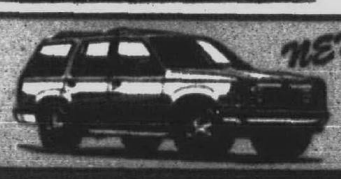

NEW! 1995 Explorer
XLT-Eddie Bauer-Limited
Huge Discounts

FINANCING AS LOW AS
1.9% APR
REBATES UP TO $4500!

HUNDREDS OF CARS & TRUCKS MUST BE SOLD!

UP TO $2000 REBATE



1995 CONVERSION VANS
Mark III • Tradewinds • Holiday

SAVE UP TO $8000
20 to Choose From!



NEW! 1996 Windstar
$500 Rebate
or
$1000 RCL Cash!



NEW! 1995 Crown Victoria
$1000 Rebate



NEW! 1995 Ranger 2.3L
$300 Rebate
Huge Discounts



NEW! 1995 F-150
$1000 Rebate



NEW! 1995 Mustang
Coupes & Converts
UP TO $750 Rebate
Huge Discounts-SAVE NOW!



NEW! 1995 Thunderbird
$500 Rebate



NEW! 1995 Taurus
GL-SE-LX
$2000 Rebate

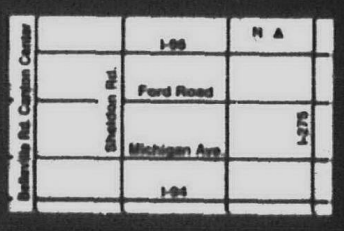

AWARD WINNING SERVICE DEPT.
DAILY RENTAL CARS AVAILABLE

Belleville/Canton
9300 Belleville Rd. (Canton Center Road)
313-697-9161
Mon. & Thurs. 9-9 • Tues., Wed. & Fri. 9-6
NOW OPEN SATURDAYS

1996 TAURUS NOW AVAILABLE!

A-X-Z-B PLAN HEADQUARTERS

NOVEMBER IS
TRUCK MONTH
AT FAIRLANE FORD!
GET MORE TRUCK FOR YOUR BUCK!!



NEW 1995 RANGERS

FREE BEDLINER! ON ALL '95 RANGERS SOLD AT FAIRLANE FORD IN NOVEMBER! A-PLAN INCLUDED!

OVER (30) '95 RANGERS IN STOCK!
ALL ELIGIBLE FOR THE FREE BEDLINER
Splashes, Supercabs, 4.0L V-6's, 4x2's, & 4x4's- ALL in stock & ALL on sale. Hurry for best selection! Splashes w/air conditioning, premium cassette and much more:

LIST PRICE: $15,096 (Four at this Price)
NOW ONLY $11,399*
PLUS A FREE BEDLINER!

NEW 1996 WINDSTAR



7-Pass. GL wagons in stock w/auto overdrive trans., air, power locks, windows & mirrors, privacy glass, floor mats, speed control, tilt wheel, AM/FM cassette & more.

LIST PRICE: $23,760
NOW ONLY $19,350*
(Two at this Price)
OVER (40) WINDSTARS IN STOCK!

NEW 1995 SUPERCAB



F150 Supercab 4x2 with a 5.8L V-8 engine, auto overdrive trans, air conditioning, power locks & windows, limited slip rear axle, trailer tow pkg., forged aluminum wheels, 40/20/40 seat, loaded XLT package and more:

LIST PRICE: $24,404
NOW ONLY $18,718*
Stock #1542
OVER (30) F-SERIES IN STOCK!

NEW 1996 BRONCOS

Loaded XLT 4x4's with 5.8L Engine, auto overdrive transmission, limited slip rear axle, P265 all terrain tires, trailer tow package, two tone paint, air conditioning, power locks & windows and much more!



LIST PRICE: $31,450
NOW ONLY $24,590*
(Two at this Price)
(7) BRONCOS NOW IN STOCK!

ALL NEW V-8 EXPLORERS NOW IN STOCK!
OVER (120) EXPLORERS AVAILABLE!
ATTN: BUSINESS OWNERS YOU ARE ELIGIBLE FOR AN ADDITIONAL $300 REBATE ON F-SERIES AND ECONOLINES

NEW 1995 ECONOLINE CARGO VANS

4.9L Engine, auto overdrive trans, clearcoat paint, AM/FM stereo, cloth bucket seats, anti lock brakes, air bag, and more.



LIST PRICE: $18,308
NOW ONLY $14,290*
Stock #934
OVER (20) CARGO VANS IN STOCK!
Including E-250's & E-350's and Extended Bodies.

"SAVING IS BELIEVING!"

One Hundred Club
FORD
WE'RE PROUD TO BE ONE OF AMERICA'S TOP 100 FORD DEALERS IN SALES AND CUSTOMER SATISFACTION - FOUR YEARS IN A ROW!

WE'LL MAKE A BELIEVER OUT OF YOU!
FAIRLANE
846-5000
FORD
CALL FOR LOW LEASE PAYMENTS TOO!
14585 Michigan Ave.
(Just East of Southfield) Dearborn
All Prices Include Rebate, Plus Tax, Title & Destination
ADVANTAGE Plus
FAIR PEOPLE. FAIR PRICES. SINCE 1923

Metro Detroit's Most Knowledgeable Sales Staff!
Winners of the LAST TWO "Metro Cup" Product Knowledge Championships 1993 & 1994
FIRST PLACE

SERVING SOUTHEAST MICHIGAN SINCE 1917

OVER 900 NEW VEHICLES AVAILABLE!

The Rinke News

1917 75 1992

PONTIAC-GMC TRUCK

ALL PRICES INCLUDE DESTINATION • JUST ADD TAX

1995 GRAND AM SE 4 DR.

AIR BAG

ANTI-LOCK BRAKES



WITH AIR CONDITIONING AND AUTOMATIC

Air conditioning, automatic transmission, power steering/brakes, AM/FM stereo cassette, tilt, cycled wipers, console, rear 8 S.S. moldings, power door locks, tinted glass, sport mirrors, rear defogger, custom wheel covers. Carefully chosen car. Stock #P8595D

$12,495

36 MO. SMART LEASE SPECIALS	$500 DOWN	$1000 DOWN	$2000 DOWN	$4000 DOWN
	$220** MO	$205** MO	$181* MO	$119* MO

20 OTHERS AT SIMILAR SAVINGS

ANTI-LOCK BRAKES



$22,495

24 MO. SMART LEASE SPECIALS	$500 DOWN	$1000 DOWN	$2000 DOWN	$4000 DOWN
	$356* MO	$333* MO	$287* MO	$195* MO

NEW 1995 GRAND PRIX 4 DOOR SEDAN with ANTI-LOCK BRAKES

ANTI-LOCK BRAKES

DUAL AIR BAGS



$14,995 GM Option Buyer Subtract Additional $493.55

Air, automatic transmission, V6 engine, power windows, power locks, tilt, cruise, AM/FM stereo cassette, bucket seats, rear defroster, delay wipers, anti-lock brakes, dual air bags, tinted glass, pass key theft deterrent, 36 month/36,000 mile bumper to bumper warranty, 24 hour roadside assistance. Stock #295084

36 MO. SMART LEASE SPECIALS	$500 DOWN	$1000 DOWN	$2000 DOWN	$4000 DOWN
	$339** MO	$324** MO	$293** MO	$230** MO

NEW 1995 JIMMY STARCRAFT 4 DOOR 4x4

ANTI-LOCK BRAKES

AIR BAG



Air conditioning, automatic overdrive transmission, tilt, cruise, power windows, power locks, power seat, Starcraft leather decor trim, overhead console, deep tinted glass, delay wipers, aluminum wheels, fiberglass running boards, white letter tires, power seat, rear defogger, AM/FM stereo cassette, with equalizer and clock, 4.3 V6 engine. Stk #524373

GM Option Buyer Subtract Additional $1268.70 $24,995

NEW 1995 GMC STARCRAFT SAFARI XT RAISED ROOF CONVERSION VAN

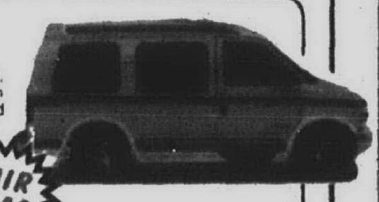

Color TV, video cassette player, raised roof, fiberglass running boards, air conditioning, automatic overdrive transmission, V6, power windows, power door locks, AM/FM stereo with cassette and clock, keyless entry, rear heat, deep tinted glass, power mirrors, overhead console, reclining seats, air bag, anti-lock brakes and much, much more. Stock #515444

ANTI-LOCK BRAKES

$20,995 GM Option Buyer Subtract Additional $1089.55

AIR BAG

NEW 1995 GMC SONOMA HIGH RIDER 4X4

ONLY ONE LEFT!



Air conditioning, automatic transmission with overdrive, enhanced 4.3 C.P.I. V6, SLS Sports decor, aluminum wheels, air conditioning, power windows, power door locks, power mirrors, tilt, cruise, AM/FM stereo cassette with equalizer & clock, sliding rear window, gauges with tachometer, air bag, anti-lock brakes, heavy duty suspension, sliding rear window. Stock #524044

$19,995 GM Option Buyer Subtract Additional $1099.40

AIR CONDITIONING

NEW 1995 GMC VANDURA 1 TON WORK VAN

ANTI-LOCK BRAKES



Anti-lock brakes, 350 V8, automatic overdrive transmission, AM/FM stereo with clock, full size spare, power steering, power brakes, heavy duty cooling, rear door glass. Stock #544879

AIR BAG

$17,495 GM Option Buyer Subtract Additional $925.00

NEW 1995 SIERRA STAKE TRUCK

WE STOCK 4.3 TURBO DIESELS!

11,000 GVW, 12 ft. stake, 350 V8 engine, automatic overdrive transmission, heavy duty chassis, AM/FM stereo, power steering & brakes, heavy duty transmission oil cooler, large stainless steel mirrors, dual rear wheels. Stock #535397



$19,995 GM Option Buyer Subtract Additional $957.50

NEW 1995 SIERRA DUMP TRUCK

WE STOCK 4.3 TURBO DIESELS!

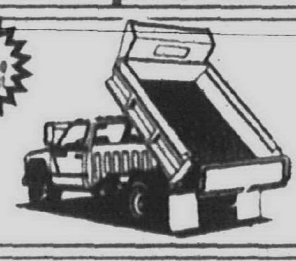

11,000 GVW, 2 yard dump, 350 V6 engine, heavy duty chassis, AM/FM stereo with clock, power steering, power brakes, large stainless steel mirrors. Stock #504198

$21,495 GM Option Buyer Subtract Additional $894.85

NEW 1995 GMC 1 TON CUBE VAN

Automatic overdrive transmission, 350 V8 engine, flat floor, 11,000 GVW, AM/FM stereo, 15 ft. box, power steering, power brakes, dual rear wheels. Stock #501448



$21,695 GM Option Buyer Subtract Additional $930.50

1996 BONNEVILLE SE

DUAL AIR BAGS

ANTI-LOCK BRAKES



Air, 3800 V6, automatic overdrive transmission, dual air bags, anti-lock brakes, AM/FM stereo with clock, tilt, rear defrost, power windows, power locks, B.S. moldings, tinted glass, 55/45 split seat, battery rundown protection, Pass Key to theft deterrent, sport mirrors, custom wheel covers, 36 month/36,000 mile bumper to bumper warranty, 24 hour roadside assistance. Stock #203392

$19,695 GM Option Buyer Subtract Additional $1079.45

NEW 1996 SUNFIRE SE 2 DOOR COUPE with AIR CONDITIONING

DUAL AIR BAGS

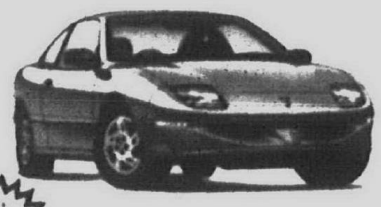

ANTI-LOCK BRAKES

Air conditioning, tilt wheel, rear deck spoiler, dual air bags, anti-lock brakes, power steering/brakes, AM/FM stereo cassette with clock, tinted glass, bucket seats with console, rear window defogger, sport mirrors, floor mats, 36 month/36,000 mile bumper to bumper warranty, 24 hour roadside assistance. Stk. #505137

OVER 70 IN STOCK

$12,195 GM Option Buyer Subtract Additional $640.45

NEW 1995 TRANS SPORT SE



ANTI-LOCK BRAKES

Air conditioning, automatic transmission, V6 engine, air bag, rear wiper/washer, side window defogger, rear defogger, AM/FM stereo with clock, anti-lock brakes, power steering, power brakes, 36 month/36,000 mile bumper to bumper warranty, 24 hour roadside assistance. Stock #250996

GM Option Buyer Subtract Additional $946.20

36 MO. SMART LEASE SPECIALS	$500 DOWN	$1000 DOWN	$2000 DOWN	$4000 DOWN
	$265* MO	$233* MO	$201* MO	$138* MO

15,000 MILES PER YEAR

AIR BAG

$16,195

NEW 1995 FIREBIRD WITH AIR CONDITIONING and AUTOMATIC

DUAL AIR BAGS

ANTI-LOCK BRAKES



Air, auto. overdrive trans. V6 engine, tilt, power steering/brakes, gauges with tachometer, anti-lock brakes, dual air bags, floor mats, bodyside moldings, spoiler, aluminum wheels, AM/FM stereo cassette with equalizer & steering control, power mirrors, PW, PDL, cruise control, remote keyless entry, power antenna, 4 way manual seat adjuster driver's side, pass key theft deterrent, tinted glass, rear defogger, 36 month/36,000 mile bumper to bumper warranty, 24 hour roadside assistance. Stock #250383

$15,395 GM Option Buyer Subtract Additional $924.65

NEW 1995 FIREBIRD FORMULA CONVERTIBLE WITH AIR CONDITIONING and AUTOMATIC

ANTI-LOCK BRAKES



Air conditioning, automatic overdrive transmission, V8, tilt, cruise, power steering, power brakes, gauges with tachometer, anti-lock brakes, dual air bags, traction control, floor mats, bodyside moldings, spoiler, aluminum wheels, AM/FM stereo cassette with equalizer and steering wheel controls, 6-speaker sound system, power antenna, buckets with console, PASS-key theft deterrent, tinted glass, power windows, power locks, rear window defogger, 36 month/36,000 mile bumper to bumper warranty, 24 hour roadside assistance. Stock #238981.

$22,995 GM Option Buyer Subtract Additional $1359.35

DUAL AIR BAGS

COMMERCIAL VEHICLE HEADQUARTERS

STOCK SUBURBANS, CREW CABS, CUBE VANS, HEAVY DUTY MID-VANS, MIDGET PICKUPS & MORE!

PLUS ADDITIONAL $500 AVAILABLE TO QUALIFIED BUSINESS OWNERS

RINKE PONTIAC GMC TRUCK

TRI COUNTY PONTIAC DEALERS

CALL (810) 756-5100

VAN DYKE AT 11 MILE (I-696) WARREN

ALL PRICES INCLUDE DESTINATION & DEALER PREP., JUST ADD TAX

SALES HOURS: MON. & THURS. 8:30 AM-9 PM; TUES., WED., FRI. 8:30 AM-6 PM

Prices include Pontiac/GMC cash back and are subject to prior sale.
*Smart Lease payment based on 24 month closed end lease 15,000 mi./year limitation, 10¢/mi. for excess miles, lessee responsible for excess wear and tear. Lessee has option to purchase at lease end at price determined at inception. Security deposit rounded to nearest $25 increment. First month payment, license, title & tabs additional down. To get total amount, multiply monthly payment times term. Subject to 6% use tax.
**Smart lease payment based on 36 month closed end lease 45,000 total mile limitation. 10¢/mi. for excess miles, lessee responsible for excess wear and tear. Lessee has option to purchase at lease end at price determined at inception. Security deposit rounded to nearest $25 increment. First month payment, license, title & tabs additional down. To get total amount, multiply monthly payment times term. Subject to 6 % use tax.
+Based upon customer furnishing photo copy of state business tax I.D. or other piece of official documentation such as income tax statement or company bank statement as proof of eligibility. Vehicle must be registered in business company name. 1995 models only. Not compatible with any 1995 supported Smart Lease/Smart Buy Program or retail incentive program. A commercial customer is defined as someone who uses their truck in performing applications essential to the business daily operations. These vehicles are an asset of the business, are revenue producers and their primary use is work-related. Authorization is received from GMC Truck and provided to dealership based upon providing necessary documentation. All businesses are not eligible, please contact dealer for additional details. Sierra Crew Cabs, Suburbans and Yukons are ineligible.

405 Homes

SOUTH REDFORD SUPER 3 bed room ranch Finished basement Low garage $80K (313) 255-2438

3 REDFORD 1 bedroom ranch $ No pets month plus security deposit Available Sep (313) 533-[illegible]

SMALL 2 bedroom Bloomfield area 1 bedroom garage Big yard $600/MO. (313) 332-[illegible]

WEST BLOOMFIELD 3 bedroom brick 1 bath appliances many upgrades $800/MO. RENTAL PROS (313) [illegible]

WEST BLOOMFIELD 3 bedroom brick 1 bath garage many upgrades $ Available Nov 1st $ security deposit Lease No pets Call (313) [illegible]

WEST BLOOMFIELD 3 bedroom brick 1 bath appliances many upgrades $800/MO. RENTAL PROS

500 Help Wanted General

ASSISTANT MANAGERS SALES ASSOCIATES
Be a part of our winning team in a fun, friendly, upbeat environment. Looking for great people to come on board and grow with us. Assistant Managers / Sales Associate positions available. Apply within at: Express 500 / Citgo Station, 8438 Telegraph Rd, Dearborn Hts., 1 blk. S of Joy Rd.

ASSISTANT MANAGER TRAINEE
Positions available in a successful, growing multi location building materials company. Excellent opportunities & benefits available. Send resume to: Siding World, 8450 E. 9 Mile Rd., Detroit, MI 48234

ASSISTANT PROCESS TECH
Continued growth creates this great opportunity with a progressive manufacturing facility. We are seeking:
- 2 to 4 years technical degree
- Mechanical or electrical aptitude
- Team oriented manufacturing experience

Full benefits, competitive wages and great opportunities for advancement. Send work history to:
ASSISTANT PROCESS TECH
P.O.BOX 85815
WESTLAND, MI 48185
EOE

ASSISTANT TEACHERS
3 part time positions. Mon-Fri 1-5:30pm. Experience and/or education helpful. (313) 591-2083

ASSISTANT TO ADMINISTRATION
Livonia computer information company is seeking a very proactive computer literate assistant to perform multiple tasks for their top management group. Candidate must have experience with Microsoft Office (Word Access and Excel would be a plus). Duties would include typing quotes and correspondence, faxing, filing, communications internally and externally, mail merges and phone communications. Must have excellent phone voice and skills, possess a teamwork spirit and be very quick and organized. This is a fast paced environment which offers a competitive salary, but more importantly, unlimited business advancement opportunities. For more information, please send resume or letter of introduction to:
DPCS INTERNATIONAL INC
11801 Farmington Rd
Livonia, MI 48150
Attn: Debbie Keier
General Manager

ASSISTANT WORKING SUPERVISOR
M59/Airport Rd. Full time. Mon.-Fri. 6am-2:30pm. $8.50/hr. + Benefits. Floor/Cleaning experience, detail oriented. Call (810) 414-3795

Associate Trainee
Immediate opening for serious, career-minded individual capable of participating on a dynamic team. People oriented organization offers on-the-job training, above average earnings, and choice of locations. Call GINA at 810-358-7111

ATTENDANTS
Friendly outgoing individuals for drying cars and customer service at MR. GLOW CAR WASHES in Northville & Westland. Days & weekends. $4.50-$5 hour. Good working conditions. Apply in person at:
470 E. Main St. Northville or
38300 Ford Rd., Westland

Attention!
Hard working Packagers needed for Livonia plant. First and second shift available. $300 a week plus attendance bonus. Call..
ProForce
810-352-1334

ATTENTION HOMEMAKERS & STUDENTS
Looking for extra income? Flexible hours. We have openings in our Housekeeping Dept. Come join us and be a part of a caring team.
ST. MARY HOSPITAL
36475 W. 5 Mile
Livonia. Mon.-Fri. 9-3. applications

ATTENTION
Ideal for anyone who cannot get out to work. Work part time scheduling pickups for Purple Heart. Call Mon.-Fri. 313-728-4572

ATTENTION PLYMOUTH OFFICE OF REAL ESTATE ONE
Seeking ambitious, career-minded individuals. Maximize your earnings, work with an industry leader. We offer on-the-job training, flexible hours, and unlimited income potential. For more information call
Shirley or Ed Ford
(313) 455-7000

ATTENTION PRIOR SERVICE MEN AND WOMEN
Enlist in the National Guard at your old rank and earn excellent pay and benefits.
313-366-1819 or 313-946-0096

ATTENTION SELF motivated individuals to work with high functioning developmentally disabled adults in home setting. Full/part time. $5.75 to start. $6 MORC trained. Health insurance/dental. Oakland Mall area. Call between 7-4pm, Mon.-Fri. 810-583-1521

AUTO BODY assistant manager. Career minded. CCC & ADP a plus. benefits/opportunity. Laura (810)228-3950

AUTO BODY/AUTO PAINTERS HELPERS needed for busy collision shop. Apply in person. Autometric Collision, 580 S. Telegraph, Pontiac

AUTO BODY
Frame & BODY TECHNICIAN
AUTO PORTER
I CAR certified, state certified. Direct repair facility. Wayne Collision, 32635 Michigan, Wayne
(313) 728-6030

AUTO BODY
Repair man needed, must be certified 8 years of experience necessary. Apply within Livonia Chrysler Plymouth 30777 Plymouth Rd. Livonia, MI

AUTO BODY
Repair TECHNICIAN
Paint & frame machine experience. Benefits. 810-646-0859

AUTO BODY REPAIR
TECHNICIAN OR HELPER
All skill levels considered. Apply at Knudsen Bros. Collision, 38033 Ford Rd. Westland. 313-721-1980

AUTO BODY Shop Detailer. Career minded individual wanted, great benefits/opportunity. Call Laura, (810)228-3950

AUTO BODY SHOP
Prestigious, high volume dealership extends the following employment opportunities: Porters, Paint & Body Shop Helpers. Also experienced Advisors. Ask for Quinn at (313) 453-7500

AUTO DEALER
Car rental company at Stu Evans needs mature rental agent, neat appearance, full time, excellent pay and benefits, apply in person at 32000 Ford Rd. Garden City.

AUTO DEALER
Needs new car sales assistants full time, excellent benefits. Apply in person.
STU EVANS
32000 FORD ROAD
GARDEN CITY, MI 48135

AUTO DEALER PARTS DEPT has shipping & receiving position available. Benefits available. Contact Gary Rimer at (313)-261-6900

AUTO DETAILER
Experienced only. Full time. Days & evenings available. Benefit plan. Established business. Garden City area. 313-425-2030

AUTO DETAILER
Some experience necessary. Apply at: 3927 Fourth Street, Wayne, MI. 48184.

AUTO DETAILER
Wash, polish and detail cars for new car facility. Good pay. Full time days, no weekends. Apply in person only at: 2901 Tyler Rd., Ypsilanti.

AUTO GLASS & ALARM INSTALLERS
Experienced only, excellent wages, 5½ days, benefits, etc. Apply at: Auto One, 6965 N. Telegraph, Dearborn Hgts. (313) 274-7780

AUTO GLASS INSTALLER
Experienced, to work in a newer glass shop in Belleville. Excellent pay & benefits. Drivers licences required. Call Joe at: (313) 697-5679

AUTO MECHANIC
Earn $45,000-$65,000 per year plus benefits. Must be Master certified & experienced. Apply in person: Novi Motive Inc., 21530 Novi Road, between 8 & 9 Mile Roads.

AUTO MECHANIC
Experienced & certified. Excellent pay to right person. Apply in person 8am-6pm, Maple & Hunter Sunoco in Birmingham. 810-642-3740

AUTO MECHANIC - general certified only. Experience necessary. Farmington Hills. 810-477-5513

AUTO MECHANICS Helper / Driveway Attendants - Will train. Up to $7/hour plus bonus & benefits. Full & part-time. Shell Auto Care, Farmington Hills. (810) 553-2622

AUTO MECHANIC
To $11 hr. FEE PAID
Fleet Division Large Plant
Great Benefits, Advancement.
EMPLOYMENT CENTER AGENCY
(810) 569-1636

AUTO MECHANIC
Used cars, light duty repairs. Electrical knowledge/certified mechanic a plus. Pay negotiable. Call Steve at (313) 531-2277

AUTOMOTIVE ASSEMBLERS & PACKAGERS
Needed in Wayne, Westland, Romulus, Livonia & Belleville areas. All shifts available. Long term. Excellent opportunities
For more info call
ADIA
THE EMPLOYMENT PEOPLE
Westland: (313) 722-9060
Taylor: (313) 291-3100

AUTOMOTIVE - LUBE TECHS
Southfield quick lube looking for experienced lube techs. Management positions open, wage negotiable. Call Dave. 810-348-6332

AUTOMOTIVE
OIL Changers and Light Service Techs. Earn $400 to $500 per week. Apply in person: Novi Motive Inc., 21530 Novi Rd. between 8 & 9 Mile.

AUTOMOTIVE SERVICE TECHNICIAN
Need person capable of general maintenance, dental, health and retirement available. Must apply in person at:
HOLIDAY CHEVROLET
30250 Grand River (810) 474-0500

AUTOMOTIVE TRIMMER
Experienced only. Full time. Dearborn area. Diversified Products. (313) 277-4706

Auto Parts Driver
Full & part time positions available. Apply in person at
Farmington Hills Chrysler Jeep
24315 Haggerty Rd.

AUTO PARTS STORE
Looking for Drivers & experienced Counter Person, in Farmington Hills. (810) 478-2526

AUTO physical damage appraiser. Must be experienced. Send resume to: 1852 S. Old US 23, Brighton, MI 48116

AUTO PORTER
Full time, some overtime. Monday - Friday, complete benefit package. Must have good driving record. Apply to SUSIE in Showroom.
LOU LA RICHE
CHEVROLET - GEO
40875 Plymouth
Plymouth, MI
313-453-4600

AUTO PORTER
Full time position, benefits. Available to work flexible hours. Apply at: Sunshine Honda, 1205 Ann Arbor Rd. in Plymouth. ask for Marlene

AUTO PORTER
Requires valid Michigan drivers license. Great opportunity for advancement. Full time, no weekends. Benefits available. Apply in person only: 2901 Tyler, Ypsilanti.

Auto Technician
Busy, clean state-of-the-art Canton Goodyear Store. We provided benefits, uniforms, vacation, holiday and sick pay. Schooling & training available. Call Mark 313-454-0440

AUTO TECHNICIAN
Drive ability Technician needed for state of the art facility. 2 years GM experience required. Full time days, no weekends. Benefits available. Call Bruce (313) 481-7880

AUTO TECH TRAINEE
Clean, state-of-the-art Goodyear Store looking for someone willing to start from the ground floor & advance. We provide paid vacations, benefits, uniforms & schooling. Call Rick at
810-353-0450

AUTO VALET
Saturn retail facility seeking a dedicated, enthusiastic individual for entry level position. We offer excellent working conditions, health and dental insurance, 401K program, paid holidays and vacations. No phone calls. Apply in person to T.J. Richardson at:
SATURN OF FARMINGTON
24730 Haggerty Rd.
Farmington Hills, MI 48335

AVON - Representatives needed. Great earnings. Independent sales rep. 1-800-423-7112

A-1 CLEANING Systems is hiring Window & Construction Cleaning Staff. $8.75-$9.25 hr. Car required. No experience necessary. 855-1071

BACK ROOM HELP
needed. Apply within. Art Van Furniture. 8300 Wayne Rd., Westland

Banking
Associate Relationship Managers
Michigan National Bank has excellent opportunities for experienced professionals in our Commercial Lending Division. Responsibilities include working with the Relationship Manager in portfolio administration, participating in sales calls, preparing loan approvals and amendments, setting up credit files, closing loans and assisting in the preparation of reports.
Successful candidates will possess a Bachelor's Degree in a business related field, minimum of 1 year of banking credit training experience, knowledge of loan documentation and experience analyzing financial statements.
For confidential consideration please forward a resume to:
Michigan National Bank
Human Resource Services
27777 Inkster Road, Dept. MR
Farmington, MI 48333-9065
We promote a drug-free environment. Substance abuse testing is part of the pre-employment process. An Equal Opportunity Employer. M/F/D/V

BANKING
Sorter Operator
Southfield financial institution is seeking individual with experience with reader / sorter, or check processing experience. Individual must have ability to organize and perform duties with minimum supervision. Moderately strenuous physical effort involved. Competitive salary and excellent benefit package. EOE M/F. Send Resume to:
CCCU, PO Box 5210, Detroit, MI 48235. Attn: Human Resources

BARBER/ COSMETOLOGIST, full or part-time, clientele waiting. South Lyon. (810)231-3040

BARBER
Full and Part Time
6743 Middlebelt, Garden City
(313) 422-9513

ACCOUNTS PAYABLE CLERK
Experienced accounts payable clerk needed to work full-time in our Livonia office. Will be responsible for coordinating all accounts payable tasks including the coding and inputting of accounts payable invoices into the computer system and verifies correct payments are made. Maintains files on purchase orders, shippers and receivers and prepares month-end journal entries. Must have at least 1 year of prior accounts payable experience. To apply, FAX resume to: (313) 591-9202 by November 10, 1995. EOE.

WHY WORK RETAIL?
It's Your Choice!
You can earn $5 to $6 per hour at your local retail
or $9 to $11 per hour at
American Blind, Wallpaper & Carpet.
You Decide!
American Blind, Wallpaper & Carpet, the nation's largest direct marketer of home decorating products needs 75 more inbound telephone sales representatives. Be a part of our continued expansion!
OUR CUSTOMERS CALL US!
As a telephone sales representative, you will enjoy:
- Excellent hourly wage (base plus commission)
- Flexible schedules available - morning, afternoon, evening
- 3 week paid training - $8 per hour
- Advancement opportunities

DON'T DELAY, CALL TODAY
1-800-230-7947
American Blind Wallpaper & Carpet Factory
EEO

Banking
OPEN HOUSE
Part-Time Positions Available
Proof Operators Deposit Tellers ATM Processors
Michigan National Bank has immediate openings at our Operations Center located in Livonia. The ideal candidate will be detail-oriented, possess previous balancing, cash handling, 10-key calculator or computer experience and must have the ability to work in a production environment.
Our employment representatives will be accepting applications on:
Wed. November 8th
11:30 am - 2:30 pm
Michigan National Bank
Human Resources Division
27777 Inkster Road
(btwn. 11 & 12 Mile Roads)
Farmington Hills, MI 48333
If you can't join us on this date, you may apply at our Human Resources office located at the above address on any Tuesday, Wednesday or Thursday between the hours of 10:00 am and 2:00 pm.
We promote a drug-free environment. Substance abuse testing is part of the pre-employment process.
EOE M/F/D/V

banking
Secondary Market Processor
Standard Federal Bank, one of the nation's largest savings institutions, has an immediate opening for a Secondary Market Processor in its Troy headquarters.
The position includes preparation for documents for loan deliveries to FHLMC, FNMA and GNMA as well as processing files for Quality Control audits. Working knowledge of WordPerfect and Lotus 123 is required. General knowledge of FHLMC, FNMA and GNMA software and guidelines also required.
We are prepared to offer an attractive salary including a complete flexible benefit package. Please forward resume or apply in person Monday through Friday 9:30am to 3:30pm.
Standard Federal
Savings/Financial Services
Human Resources Department
2600 West Big Beaver
Troy, MI 48084
Equal Opportunity Employer
M/F/D/V

banking
TELLERS PART-TIME
You must have excellent customer service skills, previous cash handling, some typing and calculator experience preferred. We offer a competitive salary and benefits. Job includes evenings and Saturdays. Applicants must be available for 3 weeks of paid full-time training. Positions available at the following branches:
- Ann Arbor
- Detroit East Side
- Detroit Northwest
- Taylor
- Madison Heights
- Livonia
- Novi
- Roseville

If interested, please call (810) 569-4620, ext. 400

BENCH/DEBURR HAND
Minimum of 1 yr. experience, but will train right individual. We offer excellent benefits. Please apply at Ventura Industries, 46301 Port St., Plymouth. 313-459-3900

DECORATING REPRESENTATIVE
GOT A HEAD FULL OF IDEAS? PUT THEM TO GOOD USE!
We are now accepting applications for decorating representives for our Westland Mall, Twelve Oaks Mall, Oakland Mall and Northland Mall locations to sell our complete decorating services, including carpeting, draperies, wall coverings and accessories. Previous commission sales experience preferred.
WE OFFER:
- Paid Training Program
- Draw Against Commission
- Health Care Benefits
- Company Retirement Plan
- Car Expenses
- Paid Vacation
- Employee Discount
- Savings Plan

Send resume to:
JCPenney
21500 Northwestern Hwy. Suite 8119
Southfield, MI 48075
Attention: Custom Decorating, Phyllis
Equal Opportunity Employer M/F/H/V

BANKING
TELLERS
Standard Federal Bank, one of the nation's largest savings institutions, has immediate openings for hourly and salaried Contingent Tellers in the Westland and West Bloomfield areas.
Hourly positions offer approximately 20-25 hours of work each week and occasional Saturday hours. Light typing, good mathematical aptitude and customer service skills required. Experience as a cashier helpful. Teller training in Troy.
For Westland positions apply in person Tuesday Nov. 7th from 11:00am - 2:00 pm at:
STANDARD FEDERAL BANK
Nankin Branch
7957 North Wayne Rd.
Westland, MI 48185
For West Bloomfield positions, apply in person Wednesday, Nov. 8th from 11:00 am - 2:00pm at:
STANDARD FEDERAL BANK
West Bloomfield Branch
6120 Maple Road West
West Bloomfield, MI 48322
or
All applicants may apply in person Monday through Friday, 9:30am - 3:30pm at:
STANDARD FEDERAL BANK
2600 W. Big Beaver Rd.
Troy, MI 48084
Standard Federal
Equal Opportunity Employer M/F/D/V

BENCH HANDS
Well established mid-size manufacturing company has positions available for bench hands experienced in mold storing & grinding. Competitive wages and benefits. Apply in person or send resume to: Greenfield Die & mfg. Corp., Attn: HR/EJ, 8301 Ronda Dr., Canton, MI 48187

BINDERY PERSON
Expenence preferred, full time. Health, Dental, 401K. Farmington Hills. (810) 473-1414

BINDERY PERSON
EXPERIENCED for mid-sized commercial printer. Part or full time. (313) 835-4040

BINDERY
(Second Shift)
Looking for an expenenced Set Up Person for:
- Omni/Macey Binder
- Folders
- Inserting Machines

Candidate must have 3-5 years set up experience. Must be capable of setting up, operating, and maintaining equipment.
Qualified candidates please send resume to:
Tim Miller
Production Manager
Vispac Inc.
35000 Industrial Road
Livonia, MI 48150

BODY PERSON - minimum 4-5 years experience. Full time. Garden City area. Commission work. Ask for Al. (313) 261-3940

BOILER OPERATOR
Low pressure, with maintenance experience. Dearborn license required. For appointment, send name & phone number to: P.O. Box 204, Dearborn MI 48124

BOOKKEEPER/CONTROLLER
for an established Detroit Company. Minimum 3 years experience as full charge bookkeeper required. Must be computer literate. Non-smoking office. Send resume to: Human Resource Director, 1471 S. Woodward, Suite 110, Bloomfield Hills, MI 48302

BORING MILL, BRIDGEPORT, LATHE, BLANCHARD GRINDER, RADIAL DRILL. Experienced only. Top pay. Benefits. Livonia area. Welz Tool. 313-425-3920

LABORER - Full-time
To help lay bricks
Must have 5 Yrs. experience
(810) 477-9673

BOOKKEEPER/full charge
Professional Southfield CPA firm seeks individual to provide day to day accounting support to small and medium size clientele. Ideal candidate will have at least 5 years of computerized accounting experience thru financial statements. Must have a strong microcomputer background. If interested, please send resume and salary requirements to: Mr. Yoder, P.O. Box 691, Southfield, MI 48037. An Equal Opportunity Employer.

BOOKKEEPER
Southfield property management company seeks self-motivated individual to handle the day-to-day accounting functions including governmental reports. Ideal candidate will be a self-starter with excellent computer skills and 3-5 years solid accounting experience. If interested, send resume and salary requirements to: Mr. Yancy, P.O. Box 691, Southfield, MI 48037.

BORED?
Need extra cash for the Holidays? Then join the take out TAXI Team. Our crew of Delivery Persons, averages $6-$10/hour. If you own your own car, have insurance, a good driving record & general knowledge of the area & want a fun, flexible or great paying job. Apply in person at: 34981 Ann Arbor Trail, SW corner of Wayne Rd., Livonia. Or call, Jim or Steve at: (313) 513-6901

BOWLING CENTER
Mechanic/pin Chaser needed for Wayne/Westland area bowling center. Full or part time.
Call 810-350-6378

BRIDGEPORT OPERATOR
Needed for permanent position. Excellent pay, overtime, life disability, health benefits & retirement plan. (810) 348-0215

BRIDGEPORT OPERATOR
5 years experience for prototype & detail work. Day/afternoon shifts available BC/BS, 401(k), and overtime. Air conditioned shop.
Spicer Tool Company
1031 Cherry St.
Plymouth, MI 48170
(313) 455-1600

BROTHERHOOD OF carpentry, come join our crowd. Work areas Clarkston, Rochester, South Lyon, Southfield, Farmington, Howell, Brighton, Canton & Birmingham. Insurance & Benefits available. Only serious & reliable people need apply. All winter work. Foreman, lead carpenters, carpenters & helpers. Immediate hire. (810)231-6869

BUILDERS OFFICE
needs outgoing person with basic office / computer skills. Flexible hours, immediate opening. Non-smoking office. (810) 932-5444

BUILDING MAINTENANCE
Large apartment community. Good working conditions. Join our team!
Call 810-476-8080

BUILDING TRADES
Learn while you earn
Western Wayne area
(313) 721-1010

BUSINESS
COST ANALYST
Entry level Cost Analyst needed for leading automotive supplier. Basic duties include blueprint analysis, math calculations & input into computer system. Ideal candidate will possess 2-4 years of college in a business curriculum, excellent communication skills & knowledge of Excel & WordPerfect. Experience with blueprint reading preferred, but will train. Please send resume with salary requirements, or apply in person at:
HUMAN RESOURCES/
COST ANALYST
AMERICAN YAZAKI CORP
6700 HAGGERTY RD
CANTON, MI 48187
An Equal Opportunity Employer
NO PHONE CALLS PLEASE

BUS & WAIT STAFF
Full & part-time. Flexible scheduling. Great work environment. Apply at Meadowbrook Country Club, 40941 8 Mile, Northville, (W. of Haggerty).

CABINET MAKER
laminator - experienced
call 313-533-5800

CAD OPERATORS
Local expanding container manufacturer has IMMEDIATE permanent openings for individuals with proven varying experience in the following disciplines. Layout/Detailers and Designers with exposure to automotive standards, Weldments, Metal Fab and Plastic Processes are desired. Excellent wage, company paid benefits and 401K await all qualified candidates. Call Lynn: (810) 757-5050
ACCU-STAFF LTD.
32670 Concord
Madison Heights, MI 48071

CAD OPERATORS
Minimum 2 years Auto CAD experience and familiarity with HVAC, plumbing, & electrical systems. Full time w/benefits. Call (810) 528-2670 or fax resume to: (810) 528-1642

CAN YOU TALK?
Really Talk.
Converse. Amuse. Inspire!
Corporate Campaign of Major Cultural Institution seeks formidable fundraiser. Attractive pay for right candidate. Monday - Friday, 20 - 35 daytime hours per week.
Leave message at (810) 559-0646

CAREER CHANGE
Looking for entrepreneurial minded people. $2000-$5000 a month plus potential. Positive attitude more important than experience. Full training. Call (810) 848-9047

CARETAKER COUPLE needed to do maintenance & cleaning for a Westland apartment community. Salary, suite & utilities included. 313-425-6070

CARPENTER APPRENTICE
- to work Northville & Novi area, no experience needed, will train. Starting pay $7/hr. 810-776-8211

CONSTRUCTION CARPENTER FOREMAN
Foreman needed to manage large commercial and industrial foundation projects for large local General Contractor. Experienced, aggressive, long term career-minded individual. Advancement opportunities. EOE. FAX resume to: 810-349-8251

CARPENTER APPRENTICE / Laborer - Start immediately. Good wages. (313) 531-3255

CARPENTER
for Troy general contractor specializing in disaster repairs. Must have own tools & truck. Steady employment & benefits. (810) 288-8300

CARPENTER FRAMER with 2-5 years experience needed. We pay top dollar & full health benefits. Work at 6 Mile & Telegraph. 810-814-0638

CARPENTER
Insurance repair work:
Must have 5 years experience, truck, tools, neat, and reliable. Call Mon.-Fri., 1-5pm. (810) 478-5885

CARPENTERS/CARPENTERS HELPERS
Experienced in residential tough construction. Good pay. Please call (313) 522-1662

CARPENTERS
(Commercial) wanted, experience preferred, call for an interview Days 313-454-0644, Eves. 810-545-8545

CARPENTERS EXPERIENCED
rough framers & laborers. Pay based on experience. Benefits available. (810)777-9750

CARPENTERS & LABORERS
Must have reliable transportion, tools, and be willing to travel.
Call: (313) 274-7690

CARPENTERS & LABORERS
Wanted
(810) 348-6660

CARPENTERS
Non union shop. Must have own transportation & tools, 5 yrs. experience in metal studs, drywall & interior construction. Steady work. Call: (810) 542-9920

CARPENTERS/ROOFERS
with general construction background. Residential/commercial. Wages commensurate with experience. (810) 855-9608

CARPENTERS (ROUGH)
Residential. Dependable new hires with own transportation. Benefits. (313) 884-5311

CARPET INSTALLER - Apartments located in Canton/Livonia areas. Must have flexible schedules. Call Renee 810-851-9954

CARPENTERS
ROUGH Carpenters wanted, no experience necessary. Must have reliable transportation and willing to work hard. Good pay. Please call after 6 PM. (313) 581-7251

CARPET CLEANER - Clean out service help needed for fast growing carpet cleaning company. Must have good driving record, be able to work full time days & 9ft 60lbs. Start at $8.00 with quick raises & bonus possible. Experience a plus. 6-Spm. Call Ralph at: 313-464-7600

CARPET INSTALLER - Apartments located in Canton/Livonia areas. Must have flexible schedules. Call Renee 810-851-9954

CARPET INSTALLERS HELPER
Must know how to strip, pad & trim. Valid license. Experience necessary, no beginners. Excellent money for the right person. (313) 591-0362

CAR WASH: Full-time, $6 an hr. to start. Must be responsible & have own transportation. Bloomfield Auto Wash. (810) 642-3210

CASHIER & ACCOUNTS RECEIVABLE CLERK
Experienced, full time, good benefits, year around position. 313-581-2328
HARRY MILLER FLOWERS

CASHIER / BOOKKEEPER - Full or part-time. Afternoons & weekends. Apply in person: Ford-Tel Marathon. (313) 582-4224

CASHIER - full time, must be 18, flexible, days, nights & weekends. No phone calls please. Maple Drugs, 35151 Grand River, Farmington.

AUTO MECHANICS - Day & afternoon shifts. Excellent pay with benefits. Apply at Telegraph & 12 Mile Mobil. 810-356-7781

CASHIER / SALES PERSON
Full time, nights & weekends included. Apply in person at: North Side Hardware, 2912 S. Wayne Rd, in Wayne

CASHIER/SALES
Village Shoe Inn
Clawson, Farmington, Rochester
Call Eva: (810) 474-7105

CASHIERS / DRIVEWAY Attendants. Full & part-time. Up to $7 to start plus benefits. Farmington Hills Shell. (810) 553-2622 or apply in person 12 Mile & Orchard Lake.

CASHIERS
for self-serve gas stations/ convenience stores. Full & part-time, days, afternoons & midnights. Good job for retirees & college students. Apply in person only. Marathon Gas Station, 31425 Ann Arbor Trail at Merriman or Dandy Gas Station, 27350 7 Mile at Inkster.

ACCOUNTS PAYABLE CLERK
Experienced accounts payable clerk needed to work full-time in our Livonia office. Will be responsible for coordinating all accounts payable tasks including the coding and inputting of accounts payable into the computer system and verifies correct payments are made. Maintains files on purchase orders, shippers and receivers and prepares month-end journal entries. Must have at least 1 year of prior accounts payable experience. To apply, FAX resume to: (313) 591-9202 by November 10,1995. EOE.

ENGINEERS
Follow Ford Into The Future.
Ford Manufacturing engineers are involved in projects that will impact vehicles of the 21st century. We currently have the following opportunity available for degreed multi-disciplinary engineers at our Southeastern Michigan facilities:
Material Handling Engineers/ Packaging Engineers
The successful candidates will have a BS in Mechanical, Industrial or Packaging Engineering, and at least 3-5 years' experience in one of the following areas:
- Facility planning and layout
- Material flow planning and implementation
- Automated material handling and storage systems
- Automated guided vehicle systems
- Bar coded data handling systems
- Durable or recyclable packaging systems

Ford Motor Company employees on layoff who meet these qualifications should contact their local personnel activity for information on how to apply for these positions.
Qualified candidates should submit their resumes to: **TRA/Ford, Attn: OE1106, 3000 Town Center, Suite 1600, Southfield, MI 48075.** We are an Equal Opportunity Employer committed to a culturally diverse workforce.

Establish a career with the nation's largest department store.
JCPenney, Twelve Oaks, Westland and Summit Place are now accepting applications for full and part-time people in the following departments:
- **Maintenance**
- **Loss Prevention**
- **Catalog**
- **Salon Stylists**
- **Jewelry Repair**
- **Childrens**

Selling Specialists For:
- **Men's Clothing**
- **Ladies' Apparel**
- **Shoes**
- **Jewelry**
- **Furniture**
- **Window Treatments**

Benefits include merchandise discount, medical/dental insurance, paid vacations/holidays, sick pay, savings and profit sharing plan.
Apply in person at JCPenney, Twelve Oaks, Westland or Summit Place Personnel Office during store hours.
JCPenney
An equal opportunity employer, M/F/V/H

NOT "JUST A JOB," A CAREER WITH A FUTURE
SALESMEN AND SALESWOMEN NEEDED
Advance to Management
HERE'S WHO WE ARE
America's largest carpeting retailer, Nearly 200 stores nationwide, with dynamic growth. We always promote from within, so you have an excellent opportunity to advance to management.
HERE'S WHAT WE NEED
Motivated, ambitious people. Sales experience helpful but not essential.
HERE'S WHAT WE OFFER
- Paid training - $350 per week
- After training - Salary + Commission $23,000 - $50,000 and more.
- Rapid advancement potential to management
- 401-K Plan
- Medical/Dental/Prescription Plan
- Paid Vacations
- Paid Sick Days

Being a member of New York Carpet World is more than just a job...it's a chance for a great future. It's up to you.
For an interview for all locations Call Mr. Ferris at (810)353-0160
Equal Opportunity Employer
New York CARPET WORLD

Mobil
How can we help you???
MANAGER CANDIDATES AND SALES ASSOCIATES
FLEXIBLE HOURS-FULL OR PART TIME
PAID TRAINING/UNIFORMS PROVIDED
★★★ **FULL BENEFITS** ★★★
(20 HOURS A WEEK TO QUALIFY)
- Medical & Dental Insurance
- Life Insurance
- Paid Vacations & Holiday Pay
- Tuition Reimbursement
- Merit raises & Commission Program
- Advancement Opportunities

JOIN OUR TEAM!!
IMMEDIATE OPENINGS IN THE TRI-COUNTY AREA
MOBIL JOB FAIR NOVEMBER 7TH & 8TH 10am to 5pm
MOBIL STATION
26355 TELEGRAPH & SWANSON
SOUTHFIELD, MICHIGAN 48034
(On Telegraph, South of I-696 & North of 10 Mile)
EOE

500 Help Wanted General

CASHIERS
FULL time. Retail grocery experience preferred, no late night hrs, closed all major holidays, full time benefits include medical, with dental & vacation. Pay depends on experience, minimum $8 per hour. Apply in person only.
JOE'S PRODUCE
33152 W. 7 Mile · Livonia

CASHIERS WANTED
No experience necessary, full or part time, all shifts. Apply at [illegible], corner of Ford & Wayne Rds.

CASHIER WANTED
to [illegible] shop Mon-Thu [illegible] 3:30pm-8:30pm. Apply in person Cambridge Adult Education Center 2880 Cambridge, Garden City, MI

CASHIER WANTED
Full and part time. Morning & afternoon shifts available. Apply at UP AUTO WASH 27275 Ford Rd., Dearborn Hts.

CATERING OPERATORS
$11 PER HOUR PLUS BENEFITS
Must have good customer relation skills, math ability and driving record.
If interested, please apply at [illegible] 32441 Industrial Rd., Garden City [illegible]

CERTIFIED DIETARY Manager needed for long term care facility in Washtenaw County. Experience necessary. If you are energetic & dedicated to your profession contact Administrator at (313) 449-4431

CERTIFIED MECHANIC needed. Full time. Excellent pay with benefits. Apply at [illegible]

CHECK FIXTURE BUILDER
Well established midwest manufacturing company has a position available for a Check Fixture Builder with 3-5 yrs experience. Must have own tools. Able to work to close tolerances. Can run Bridgeport, lathe & grinder. Competitive wages & benefits. Apply in person or send resume to: Greenfield Die & Mfg. Corp. Attn: HR/DS 8301 Ronda Dr., Canton, MI 48187

CHEMIST PROCESS CONTROL
Growing auto supplier seeks well organized hands on individual to maintain area chemicals, titrations & set up all SPC and QC. Pay range $25-30K. B.S. Chemistry helpful. Send resume & pay history to: Process Control, P.O. Box 331443, Farmington Hills, MI 48333-1443 or FAX 313-838-4550

KINDER CARE LEARNING CENTER
is now hiring for full & part time positions. We are looking for fun & energetic people. Come and join the great team. Benefits include paid holidays, vacation, personal days, health, dental, life insurance and tuition reimbursement.
Farmington Hills 810-661-5850
Northville 810-348-1589
Livonia 313-421-0830
Plymouth 313-455-2560
Northville 810-477-4233
Farmington Hills 810-477-4040

INFANT CARE GIVER needed for child care center. Full/part time. Call 313-595-8700

CHILD CARE CENTER Quality childcare center seeking caring, reliable person to fill teacher assistant position. Salary & benefits commensurate with experience. (810) 489-0810

CHILD CARE ASSISTANT For afternoon. Work: Noon-5:30pm. Paid Benefits. Eventual full time. Must be versatile; work with children 2½-5yrs old. Call Farmington Hills Nursery School after 3pm. (810) 476-3111

CHILD CARE ASSISTANTS Part/full time needed for Livonia center to support the lead teachers & offer love & guidance to children. Benefit package available. 313-591-6440.

CHILD CARE assistant needed in in-home center. $5/hr +benefits. Part-time. Experience preferred but not necessary. Livonia. (313) 513-5479

CHILD CARE DIRECTOR needed for center in Novi. Benefits offered. Must have experience. E.O.E. (810)381-9066

CHILD CARE Kinder Care learning center is hiring full time toddler & infant positions. Come and be a part of our great team. Benefits include paid holidays, vacation, personal days, health dental & life insurance, tuition assistance. Apply at Kinder Care Learning Center, 45600 Joy Rd., Plymouth, MI 48170

CHILD CARE PROFESSIONALS
Learn while you Earn! The Learning Tree offers employees an Education reimbursement program & on-site trainer. Along with:
401K Retirement Plan
Medical & Dental Benefits
Paid Vacation, Holidays and Personal Days
Raise reviews bi-yearly
Bonus Program
Call 625-5767 or apply in person.

Childcare Teachers & Assistants
For learning center in NOVI
Full & part-time positions. Must have experience. Benefits available. (810) 361-8066

CHILD CARE TEACHER for group home 8am-1pm or 2-6pm. Education/experience preferred. Up to $8/hour. W. Bloomfield. 810-855-4953

CHILDCARE WORKER Needed Mon-Fri, 3-6pm. Bloomfield Hills. Call (810) 855-1065

CHILD DEVELOPMENT assistant part time. Livonia Head Start. Call for more information. 313-523-9306 EOE

CHILDREN'S CHURCH DIRECTOR Sunday mornings. Experienced with young children & volunteers in a Christian context. Some preparation time required. Send Resume to: First Baptist Church, 300 Willits, Birmingham, MI 48009. Attn: Fran Ptolkowski

CHIMNEY SWEEP/MASON Plymouth area corporation seeks chimney sweepers for busy upcoming fall season. Year round work, health benefits available. Will train. Must have truck & ladder. 313-416-0800

CHIMNEY SWEEP Own truck & tools. Earn up to $500 to $1000. Call 313-377-0099

CHRISTMAS HELP Customer Reps Needed for inbound calling. Order desk. Part time. Evenings & weekends. $7 an hr. Apply at [illegible]

CLEAN... building offices, restrooms. Mon-Fri, Plymouth Twp. Eves. Mon-Fri. $6-$7 per hour. Experience preferred. Also carpet cleaners needed. $8 plus. Call 313-420-1083

CLEANERS AND FLOOR Workers needed with car. Flexible hours for [illegible] areas. All weekdays. 313-946-0022

CLEANERS FOR Plymouth & Farmington office buildings. $6 an hour to start. Call [illegible] 3554

CLEANING PERSON - needed full time for Novi community. Call Robin at 810-624-8555

CLEANING PERSON NEEDED for Westland apartment community. Duties include cleaning hallways, vacant apartments & some office work. Call 313-425-6070

CLEANING PERSONS
Full time for large apt. community. Please call 810-476-8080

CLEANING STAFF NEEDED
• $7 per hr. • No weekends • Days only • Full or part time • Health benefits available. Apply in person at Sweeping Beauties, 41909 Joy Rd., Canton, btwn. Haggerty & Lilley.

CLEANING SUPERVISOR for Livonia, Plymouth & Farmington areas. Evening hours. Must be good with people, hard-working, reliable. No experience necessary. Opportunity for advancement. 810-615-3554

Clerical Openings
SOURCE ONE MORTGAGE SERVICES CORPORATION
See our display ad in the Office/Clerical section of today's paper.

CLERICAL TELESERVICES OPPORTUNITIES
ADISTRA CORPORATION of Plymouth has many job opportunities available for individuals interested in clerical & teleservices positions.
Here is your chance to take advantage of [illegible] interviews!!!
Fill out an application and talk with an ADISTRA representative about these positions on:
TUESDAY, 11-07-95
4PM-9PM
QUALITY INN
40455 ANN ARBOR ROAD
W. OF I-275

CLINICAL SUPERVISOR & Social Worker position available. CSW & experience mandatory. Familiarity with family & group treatment, interest in working with children. Ability to run workshop. Competitive salary & fringe benefits. Send resume to Sandra Hyman, Director, Dept. of Children, Adults & Families, Jewish Family Service, 24123 Greenfield Rd., Southfield, MI 48075

MOLD SHOP in Livonia looking for Fadal CNC Operators. Days & nights. Great benefits. Lots of overtime. Experienced only. Ask for Gary. 313-427-5828

CNC MAZAK LATHE OPERATOR 5 years - experience. Must be able to do set ups & some programming. Steady work, over time. Apply in person at: Cohagen Tool Company 24307 Telegraph Rd., Southfield

CNC LATHE/MILL
CNC O.D GRINDER
O.D./I.D. GRINDER
GEAR CUT INSPECTOR
Growing aerospace component manufacturer has openings for operators who are capable of doing their own setups. Benefits & overtime. Full & part time openings. Apply in person.
CHARDAM GEAR CO.
40810 Brentwood
Sterling Hts., MI 48310
(810) 795-8900
EOE

CNC LATHE OPERATOR
Experience helpful but not necessary.
40 hours plus overtime
(810) 685-2491

CNC MILL & LATHE OPERATORS
IMMEDIATE OPENINGS FOR PRECISION MACHINE SHOP. MUST HAVE KNOWLEDGE OF SET UP AND FANUC CONTROLS. EXCELLENT WAGES & BENEFITS. APPLY AT: 12700 MARION, REDFORD

CNC OPERATORS Needed in Westland. 2 years minimum experience required. Day shift. Call (313) 326-2664

CNC SET UP Person - must be familiar with FANUC controls, turning & milling experience a must. Days. Canton, Mapco (313) 397-1020

Coast Midwest Transport
DRIVE WITH THE BEST
Excellent starting pay. Need singles to run regional & teams to run west coast. Call [illegible] at 313-941-4641

COLLECTIBLE [illegible] & Doll store in Plymouth now hiring full & part time help. Flexible hours. Ask for Michelle 313-453-7733

COLLECTIONS Experienced only. Permanent part time. Nice non smoking office of local trucking company. Dearborn location. Ask for Mary [illegible] 313-849-4460

COLLECTION SPECIALIST SKIP TRACERS
Rapidly growing auto finance company is seeking individuals with experience in locating addresses, vehicles & assets. High school diploma or equivalent required. Flexible day & night shifts, full or part time available. Competitive wages & bonuses, health, dental & 401K plan. Applicants subject to drug screening. Send resume or letter to: CAC 25505 W. 12 Mile Rd., Ste 3000 Southfield, MI 48034-8339 or call 810-353-2700 ext. 224

COLLECTIONS
SENIOR RECOVERY ADJUSTER
Personal Lines Property & Casualty insurer located in Bingham Farms seeks an individual with 2 years experience in debt collection and/or automotive subrogation recovery. Knowledge of auto and homeowners claims and arbitration procedures. We offer a comprehensive benefits package. Send resume to:
Human Resources
30200 Telegraph Rd.
Bingham Farms, MI 48025

EXPERIENCED COLLECTORS
for rapidly growing auto finance company. Flexible day & night shifts, full or part time available. Spanish speaking a plus. Job requirements:
• Excellent verbal communication skills
• Computer & typing skills
• High energy individual
• High school diploma or equivalent
Competitive wages & monthly bonuses, 401K plan, health care benefits. Applicants subject to drug screening. Interested individuals send resume to: CAC 25505 W. Twelve Mile Rd., Suite 3000 Southfield, MI 48034-8339 or call
810-353-2700 ext. 224

COLLECTOR - SKIP TRACER wanted for aggressive 5 attorney collection law firm. Ideal candidate is resourceful, nervy with minimum 2 years experience. Non-smoker with computer skills. Please send resume to: Gary Nitzkin at Silver & Nitzkin, 21399 W. 11 Mile Road, Ste. 300, Southfield, MI 48076 Fax 810-353-4840

College Students/Others
$10.25
to start. Flexible hours full/part time. Must fill
27
openings by Nov. 14
Livonia 810-474-9090
Troy 810-879-8991

COMMUNICATION INDUSTRY Installer/Technicians & Sales. Experienced only. Please send resume to: Network Communications, 528 N. Pontiac Trail, Walled Lake, MI 48390

COMMUNICATION REP Trainee To $1200/Wk. Salary, bonus, benefits. Personnel Data report 810-524-1500

COMPANION NEEDED Home sitting. Afternoons, weekends, midnights. Will train. Bloomfield Hills & Commerce areas. Please call between 8am-3pm. 810-855-6837

ACCOUNTING SOFTWARE TRAINERS
Established SE Michigan consulting firm has immediate full and part time positions available for trainers of accounting software products. The ideal candidate will have a minimum of 2-3 years experience with computerized accounting software packages and an accounting background. Great Plains software experience a definite plus.

NETWORK SPECIALISTS
Established computer consulting firm in Farmington Hills has immediate openings. Minimum of 3-5 years experience with Novell 3.x and 4.x, Windows and Windows NT experience a definite plus. Excellent communication and people skills required.
Resume to: The TM Group, Inc. 33333 W. 12 Mile Rd., Suite 101, Farmington Hills, MI 48334

COMPUTER ASSISTANT Individual desired with experience installing, maintaining, trouble shooting PC hardware/software, assisting with network. Extensive knowledge of DOS & Windows, excellent communication skills required. $8.00/hour, 20 hours/week. No benefits. Apply in person only through 11/15/95 at the Southfield Public Library, 26000 Evergreen Rd., Southfield MI 48076

Computer
Client/Server Development
Progressive Southfield company seeks experienced programmer for full time, growth oriented position. Experience with Access and/or SQL required. Excellent salary. Send resume to: HR MIS 20300 Civic Center Drive, Suite 225, Southfield, MI 48076
or fax (810) 948-9464

COMPUTER DRAFTERS
Drafters needed for a 6 to 11 month period (minimum 40 hours per week). Applicants must be conversant with reading architectural building drawing and computer drafting (AutoCAD and/or Microstation). Persons selected will work with engineers and produce drawings for building Architectural, Mechanical/Electrical systems. Previous drafting experience desirable. Minimum salary $7.25/hour. Contact Michelle Pan, University of Michigan, Facilities Planning and Design, 326 E. Hoover, Ann Arbor MI 48109. 313-764-3414

COMPUTER ENGRAVER TRAINEE
No experience necessary. Basic computer skills helpful. Full time with benefits. (810) 646-1916

COMPUTER OPERATOR AS400
Brass Craft Manufacturing Company has an immediate full-time, off-shift opening. Essential job functions include the preparation and distribution of daily reports and the ability to work independently. Job requirements include a minimum of an Associates Degree, 1-3 years IBM S36 AS400 experience, above average oral & written communication skills as well as positive interpersonal skills. We offer a competitive wage & benefits package. Please submit your resume to:
Brass Craft Manufacturing Co.
Attn: DV/CO
PO Box 8032
Novi, MI 48376-8032
Equal Opportunity Employer
Male/Female/Handicapped/Vet
NO PHONE CALLS PLEASE!

COMPUTER
Southfield based organization seeks self-motivated individuals to provide Hardware/LAN Support for IBM compatible PC's and Novell network. Should have 2-5 years experience trouble-shooting, configuring and repairing PC's. Novell 3.1x experience and accounting knowledge a plus. Strong interpersonal skills are a must.
This is not a programming position. Please indicate in your cover letter your salary history/requirements for consideration. Mr. Yates, P.O. Box 691, Southfield, MI 48037. EOE

COMPUTER SYSTEMS SPECIALIST
Immediate opening for qualified individual to provide technical support to computer based customers and sales representatives of large local printing company. Applicants must have extensive knowledge of hardware and software used in Desk-Top Publishing and Computer Printing Applications.
Position is salaried with bonus potential. Excellent benefits plan. For interview send resume to:
Mr. Robert Berardino
Vice President, PCF Division
National Reproductions Corp.
29400 Stephenson Highway
Madison Heights, MI 48071

COMPUTER TECHNICIAN To deliver and set-up PC's at business sights. Some knowledge of computers desired. We will train. If you are interested in learning about PC's while working for a small growing company, call John. (313) 453-2060

COMPUTER TECHNICIAN Immediate opening. Experience required. Fantastic ground floor opportunity with IBM, Compaq & HP value added re-seller. Fax cover letter & resume to (810) 358-2188

NOW HIRING Construction laborers (810) 476-6122

CONSTRUCTION ALUMINUM trim & Vinyl Siding - Experience helpful but not necessary. Full time only, 12 mos./yr. Call (810) 473-2061

CONSTRUCTION CARPENTER Experienced in foundation walls and concrete formwork. Aggressive individual desiring to establish career with General Contractor that can provide future advancements to Foreman and Superintendent. Commercial and Industrial. EOE FAX resume or experience information to: 810-348-6251

CONSTRUCTION Construction company seeking persons experienced in maintenance and general labor. Benefits included. Send resume to: Construction, P.O. Box 308, Southfield, MI 48037

Construction
FACILITIES MANAGERS
Apartment builder/management co. seeks facility managers to handle multiple apt. sites. This is a full time position out of our Farmington Hills office. Send resume to: P.O. Box 9154, Farmington Hills, MI 48333-9154

CONSTRUCTION LABORER Must have reliable transportation 313-453-2612

CONSTRUCTION PROJECT ENGINEER Entry level position for construction degreed person. Good communication & computer skills a must. Long term career opportunity with one of Michigan's largest general contractors. Salary, bonus & benefits. EOE Send resume to: Box #1971 Observer & Eccentric Newspapers 36251 Schoolcraft Rd. Livonia, MI 48150

CONTRACTORS FOR painting, cement, repair & replacement, and siding work for established suburban condo community. Experience, references & insurance required. Call (810) 626-6724

CONTROLLER - growing wholesale distributor company seeks individual to act as its Controller. Computer experience, CPA or CMA & minimum 5 yrs experience required. Salary & benefits commensurate with experience. Send resume & salary requirements in confidence to: Names, Allen & Co. 30200 Telegraph, Ste 165, Bingham Farms, MI 48025. Attn: Ford Grito

COORDINATOR POSITION available with The American Cancer Society. Must be available evenings & weekends. Call Garden City office (313) 425-6845

COPIER TECHNICIANS - Are you at a crossroads in your employment or looking to make a job change? Are you interested in quarterly bonuses, profit sharing through 401k, employer sponsored pension plan, comprehensive medical & dental benefits? Are you looking for a team environment with a positive atmosphere? Well look no more. We are a Fortune 100 company looking for Copier Technicians due to tremendous growth in the S.E. Michigan area. Don't wait, send your resume now to: Branch Service Manager, HOVINGA BUSINESS SYSTEMS INC. 41180 Bridge St. Novi MI 48375 EOE

COUNSELOR (ON-CALL) to provide individual and family counseling for adolescents in a crisis residential shelter. Bachelor's in Social Service and one year of counseling experience required. Experience with adolescents preferred. Send resume to Linda Connolly, 715 S. Inkster, Inkster, MI 48141 EOE

COUNTER HELP - full & part-time for dry cleaners in Birmingham area. Apply Somerset Cleaners, 2862 W. Maple at Coolidge. 810-643-0807

COUNTER PERSON Homemakers, students & retirees. Up to $7/hr. Will train. Farmington area. Call in AM (810)477-6410

COUNTER PERSONS needed part-time for video store. Must be available evenings & week ends. Flexible hours 313-522-9585

COUNTER SALESPERSON
RS Electronics is looking for full & part-time Counter Salespeople. No experience necessary. Good typing skills & ability to work with people a must. Full time, excellent benefits. IMMEDIATE OPENINGS. Apply in person at: RS Electronics, 34443 Schoolcraft, Livonia, MI 48150

COUNTER SALES
$6 an hr
Available in a successful growing building materials company. Excellent opportunities & benefits available.
Apply at: Siding World
6450 E. 8 Mile Rd., Detroit
29455 W. 8 Mile, Livonia

COURIER/MAIL CLERK
Expanding Farmington Hills based marketing firm is seeking an individual to perform daily deliveries and miscellaneous mail room functions. Some heavy lifting required. Candidates should possess reliable transportation, good driving record and a professional appearance. Typing and/or computer skills a plus. The hours are 1:00-5:30pm, Monday - Friday. The rate is $8.50 per hour. Mail/fax cover letter and/or resume to:
Phoenix Group, Inc. (CP)
Personnel Coordinator
34115 W. 12 Mile Rd.
Suite 200
Farmington Hills, MI 48331
Fax# (810) 488-3717
An Equal Opportunity Employer

PAYROLL SERVICES SPECIALIST
Do you thrive in a fast paced environment, seek challenges, & excel as a team player? Growing, national payroll company head quartered in Royal Oak is seeking motivated individuals with:
• Excellent customer service skills
• Accurate math skills
• PC experience
We offer competitive wages & benefits, with growth potential. Send resume & salary requirements to: Payroll 1, Inc., Dept. HR #7, PO Box 154, Royal Oak, MI 48067
An Equal Opportunity Employer

CUSTOMER SERVICE
$14,040 yr. FEE PAID
Beauty Industry - Full Benefits
Farmington/Novi area.
EMPLOYMENT CENTER AGY
810-569-1636

CUSTOMER SERVICE REP
Due to expanding growth Iron Age the nations leading safety shoe supplier needs additional people to assist our corporate accounts & their staff with their footware requirements at our Madison Hgts location. Experience helpful but not necessary. $6 per hour, 5 hour/5 day shift. Call (810) 585-9191 or stop in at 31036 John R., Madison Hgts.

CUSTOMER SERVICE Plymouth retailer seeking customer service help. Some experience helpful but not necessary. $6/hr. to start. HRMS 313-459-1535

CUSTOMER SERVICE ASSISTANT
Waterford
For insurance company. Handle customer calls, type proposals, maintain records. MS Word & Excel experience preferred. Insurance background helpful. Pay $7-8 plus full benefits. Resume to: Customer Service, 1520 S. Lapeer Rd., #119, Lake Orion, MI 48360

CUSTOMER SERVICE/ COLLECTIONS
Develop your problem solving and customer skills with major Auburn Hills employer. No sales. Afternoons shifts available. Apply now for new temp to perm openings. To $8.00/hour. Call Connie 810-646-7661
UNIFORCE SERVICES

CUSTOMER SERVICE REPRESENTATIVE
M-CARE
Excellent opportunity for an experienced managed care Customer Service Representative. Responsibilities include interpreting and providing information to members on multiple benefit plans, receiving, investigating and developing responses to member concerns and problems.
The successful candidate will have an Associates or Bachelor's degree, or equivalent education and experience, minimum of 3 to 5 years experience as a Customer Service representative, knowledge of COB, Medical terminology, CPT, ICD 9-CM coding system, HCFA 1500 and UB 92 billing forms. HMO and POS experience preferred.
Competitive salary and excellent benefits offered. Applicants should send their resume to:
M-CARE
Attn: Cust. Svc. Rep Ad
3601 Plymouth Road
Ann Arbor, Michigan 48105
A NON-DISCRIMINATORY AFFIRMATIVE ACTION EMPLOYER

• CUSTOMER SERVICE
• PRODUCTION & PACKAGERS
• HI-LO DRIVERS
• STOCK CLERKS
OFFICE IMAGE TEMPORARY SERVICE
24634 Five Mile Rd
Suite #24, Redford
(313) 534-5315

CUSTOMER SERVICE REP
PARAMOUNT IMPROVEMENTS
Authorized Contractor for
HANDY ANDY
Do you like talking to people? We are looking for serious, outgoing individuals with good communication skills. You will be talking to customers and registering them for free estimates of various home improvements in our Westland & Livonia HANDY ANDY store. Knowledge of home improvements not necessary. $7.50 per hour. Weekends only: Fri 3-9 p.m., Sat 10 a.m.-7 p.m., Sun 9 a.m.-6 p.m.
Do not apply in person. Phone calls only to Brian Alexander 810-742-1400

DANCE INSTRUCTORS BALLROOM/SOCIAL
Bloomfield Hills Arthur Murray Dance Studio accepting applications from personable men & women with dance and/or theatre background. Excellent career opportunity with great pay. Will train. Call after 2 PM: (810) 338-6390

DATA ENTRY OPERATORS
5 immediate openings in Farmington area. Excellent opportunity with Fortune 500 Company. 10-12,000 KSPH minimum. $7-11/hour. Never a fee!
PERSONNEL UNLIMITED
810-751-5606
Fax 810-751-8815

Data Processing
PROGRAMMER/ANALYST
We are a growing software company with a need for an individual with strong technical skills in AcuCobol, Unix & Windows. If you are interested in leading edge development & enjoy variety, challenges & a fast paced environment, send resume to: Attn: Pam Anderson, Softech Inc., 31275 Northwestern Hwy., Suite 140, Farmington Hills, MI 48334

DATA PROCESSING
Southfield based organization seeks self-motivated individual with 2 to 3 years of experience to assist in developing reports for end users using 4GL report writer. Experience with AS400 Query and RPG a plus. Duties would also include some Hardware/LAN trouble-shooting support for IBM compatible PC's and Novell 3.1 network. Accounting knowledge a plus. Strong interpersonal skills are a must.
Please indicate in your cover letter your salary history/requirements for consideration. If interested send resume to: Mr. Yayes, P.O. Box 691, Southfield, MI 48037. EOE

DAY CARE CENTER in South Lyon, needs assistant to provide TLC for infants, part time, 6 hours daily. Call (810) 486-0492

DELIVERY DRIVER
Customer service skills needed. Full time position available immediately.
(810) 414-9955

DELIVERY DRIVERS
ISW, an auto parts wholesaler, needs Delivery Drivers for morning and afternoon shifts to drive our light-duty pick-up truck in Southfield. Retirees and domestic engineers strongly encouraged to apply. Must be 21+ years old, have a valid drivers license with no more than 2 traffic violations in the last 3 years none major.
For brief interview call
1-800-631-9028
Ext 260-JW5

DELIVERY & INSTALLATION of commercial laundry equipment. Applicants must be physically fit, have excellent driving record, basic hand tools. $8 an hour plus overtime & benefits. Apply in person: 30685 W. 8 Mile, Livonia between Merriman & Middlebelt at Milburn.

DELIVERY PERSON & SHOP HELPER
Full time in Westland.
Call Jack or Eric (313) 937-3290

DELIVERY VAN DRIVER - to deliver beverages in tri-county area restaurants & stores. Part time. $7.50 per hour. No weekends! Call Personnel Dept. 810-588-1414.

DELIVERY/WAREHOUSE
No nights, weekends, or holidays!
* Full time Monday - Friday
* Customer service minded individuals
* Entry level, earn & learn
* Hard work/build skills
* Commissions available
* Good driving record a must
Call Gordie at (810) 347- 3689

Design
CAD/CAM DESIGNER/ DETAILER
Indexable Carbide Cutting Tools
See our ad under ENGINEERING
Sandvik Coromant Company

DESIGN ENGINEER
Dynamic plastics molding company in Western Oakland County seeking a design engineer with 2+ years experience using Catia 3D wireframe, surfaces and solids. Full-time employment with excellent benefit package.
Send resume in confidence to:
Box #1974
Observer & Eccentric Newspapers
36251 Schoolcraft Rd.
Livonia, MI 48150

DIE DESIGNER/DETAILER
Intri-tec is a small fast growing tool shop which specializes in the design and build of close tolerance, high-speed, progressive die and related tooling.
We are currently in need of a Die Designer/Detailer. Our designs are fully detailed on AutoCad. Will consider full time, part time or work at home. In Livonia area.
(313) 462-0360

DIE MAKER/MACHINIST
Intri-tec is a fast growing tool shop which specializes in the design and build of close tolerance, Class A, progressive dies and related tooling. We are currently seeking a skilled diemaker/machinist who is accustomed to working tenths. Will also consider training the right individual. Excellent work environment, wages and benefits. In Livonia area.
(313) 462-0360

DIE MAKER
5 years experience, safety minded, good attitude for fast growing stamping firm. Must be able to build, sample & achieve production ready status of new dies. Requires individual with ability to trouble shoot & maintain existing dies in production atmosphere. Basic tool room machinery knowledge helpful. Send resume or apply at E & E Manufacturing, 300 Industrial Dr., Plymouth, MI 48170

DIE REPAIR
Person needed for west side manufacturing company. Must have knowledge of progress & line dies. 5 yrs. experience in die repair required. Top rates with excellent benefit package. Apply at or send resume to: Greenfield Die & Mfg. Corp. Attn: D.S. 8301 Ronda Dr., Canton, MI 48187

DIETARY AIDES
EARN UP TO $7.50 HR
West Bloomfield Nursing Center has immediate openings on all shifts for full or part time dietary aides. Previous nursing home experience will be recognized in your wages and we have a comprehensive benefit package. Please apply in person at 6445 W. Maple Rd., West Bloomfield between 9:00am & 5:00pm.

DIRECT CARE
1 full, or 2 part-time relief employees who will be trained to work in a variety of settings for people with developmental disabilities. Start at $7/ hour. Excellent medical benefits. Employee must be flexible. Preference to applicants who have experience & those who have successfully completed DMH training. Contact Denise (313) 422-1020

HOME ADMINISTRATOR
Redford Opportunity House - home for 6 people with developmental disabilities. Supervisory skills preferred. Salary is competitive with excellent benefits. Contact Denise at 313-422-1020

One of the first homes dedicated to aging adults with developmental disabilities (4) will open in Livonia by mid-October. Wages are above average & comprehensive medical benefits offered with no employee contribution. Seeking the following:
• Program Trainers
• Sleep-over Midnight Staff
Contact Denise at COC
313-422-1020

DIRECT CARE
Energetic people needed to serve adults with developmental disabilities in Western Wayne County. Full & part-time needed. Health & dental & paid vacation. Starting from $6-$7 an hour. For interview call:
313-728-7441

DIRECT CARE/JOB COACH
Community based program needs motivated, independent people to work as job coaches. Full and part time available. Competitive wages & benefits. Training a plus. Reliable transportation a must. Call Mon-Fri, 10-2 at (810) 473-1190

DIRECT CARE
Part & full time employment opportunities working with adults with developmental disabilities in a group home setting. Perfect for individuals who are interested in practical experience in the mental health field. If interested contact Amy 313-522-5073

DIRECT CARE
Qualified rehabilitation assistants to work with CARF accredited closed head injury community program in Livonia. Full and Part-time. Competitive salary and benefits. Send resume to: R. Gepner, 29240 Buckingham, R2, Livonia, MI 48154. Call: (313) 261-9010

DIRECT CARE
Rainbow Rehabilitation Centers, Inc., a leader in the field of traumatic brain injury rehabilitation, seeks dedicated, creative individuals to serve as Paraprofessional Rehabilitation Assistants at our Farmington locations.
As an integral member of our treatment team, you will be responsible for implementing treatment programs and assisting with the daily challenges of our young adult residents.
Competitive wages & benefits package.
Applicants must be willing to work weekends, afternoons and midnights.
Apply in person:
25304 Farmington Road
Farmington Hills, MI
(between 10 & 11 Mile)
Telephone: 810-478-1621
or 1-800-968-6644
Management will be available for immediate interviews as follows:
• TUESDAY, NOVEMBER 7th, (8am-5pm)
An Equal Opportunity Employer

DIRECT CARE STAFF
For group home located in Wayne and Oakland Counties. Starting wage ranging from $5.85 trained to $5.45 untrained. For more information call between the hours of 9am-11am & 1pm-3pm at:
313-522-4800

DIRECT CARE STAFF CANTON
Home for 3 capable clients needs staff to assist with daily living & fun community outings. Trained preferred. Call 313-981-9328

DIRECT CARE STAFF
Previous experience with developmentally disabled adults preferred. $5.50-$6.75 an hour to start. Excellent benefits & training provided. Call programs listed below.
BELLEVILLE
313-699-5119
PM & Midnight Shifts Available
CANTON
313-397-3736 PM Shift
For further information call:
313-255-6295

DIRECT CARE STAFF
Need dependable staff
Call 10AM-3PM
Belleville (313)699-6543
or Belleville (313)699-3808
Canton (313)981-9328
Dearborn (313)277-8193
Livonia (313)474-0283
Westland (313)326-4394

DIRECT CARE Staff - For community based day program. Mon. thru Fri. $6.50 an hour trained. Livonia & Surrounding area. (313) 427-7731

DIRECT CARE STAFF
temporary staffing service. $6-$7 per hr. Must be DMH trained & have good transportation. Call Mon-Fri, 10am-4pm. (810) 569-2144

DIRECT CARE STAFF
Livonia & Canton. All shifts. Top pay. Excellent benefits. 313-422-4012 or 313-397-9955

DIRECT CARE
to work in AIS facility. All shifts available. Full & part time. (313) 690-2122

DIRECT CARE WORKER
Applications being accepted for full & part time positions, working with the developmentally disabled. Competitive wage & benefits. Valid drivers license required. DMH paid training. For information call 10AM-4PM.
ANN ARBOR
313-663-5637
PLYMOUTH TWP.
313-677-7929

DIRECT CARE WORKERS
needed for SIP program in Farmington. Full time, afternoons. $5.50-6.25+ good benefits. Call Cynthia: 810-477-6072 or JoAnn: 810-477-3307

DIRECT CARE WORKERS
needed for afternoons in Plymouth, call Garin: 313-420-0876. Afternoons for group home in Dearborn Hts., call Terrell: 313-274-1890 or Joann: 810-477-3307

DIRECT CARE WORKER
Group home located in Canton. Afternoon & midnight positions available. High school diploma or GED required. Call Karen 313-451-8526

DIRECT CARE WORKERS IMMEDIATE OPENINGS
Mid night shift only. Preferred trained staff, with growth opportunity. (313) 953-8553

DIRECT CARE WORKER
Trained or untrained. Flexible hours. Transportation a must! Call Kevin, 9am-6pm at: (810) 557-5802

DIRECT CARE workers needed to work with mentally retarded adults on the midnight & afternoon shifts. MORC training is preferred but not necessary. If interested call Shenandoah Group Home 810-652-8782

DIRECT CARE WORKERS
Immediate openings. 4 bedroom home, high functioning, independent residents. Great working environment. $6-$6.50 per hour. 4 day work week, every other weekend off, near I-275 and I-94. Phone ASAP (313) 942-0016
An Equal Opportunity Employer

DIRECTOR OF Youth Ministry for 1400 member congregation. Experience & degree required. United Methodist background preferred. Send resume & salary history to: Dr. Dean Klump, First United Methodist Church, 45201 N. Territorial Rd., Plymouth, MI 48170

DISCOVER
The exciting industry of real estate! Boundless income and flexibility. Join the winning team of Michigan's largest and most successful company.
Call Gina, 810-356-7111

DISPATCHER
Commercial industrial HVAC contractor, large union shop, computer experience. Mail resume to: Attn. Service Manager, Box #1956 Observer & Eccentric Newspapers 36251 Schoolcraft Rd. Livonia, MI 48150

DISPATCHER - EXPERIENCED dispatcher for large heating & cooling company. Good future, benefits, 401k, call Sun Heating 810-335-4555

DISPATCHER - Full time days no experience necessary, good verbal/ written skills, computer knowledge helpful. Will train right candidate. EOE 810-682-2010

DISPATCHER - Michigan's largest Canon dealer is now accepting applications for a Service Dispatcher. We offer excellent benefits along with profit sharing through 401k & a pension plan. Please send resume to: HOVINGA BUSINESS SYSTEMS, INC. 41180 Bridge St., Novi, MI 48375 Attn: Tony Pusino EOE

DISPATCHER
Towing Company is now accepting applications for Full/part-time positions - Will train. Apply in person at 6375 Hix Rd. (just S. of Warren Rd), Westland.

DISPATCHER TRAINEE
Suburban taxi cab fleet looking for mature person willing to work & learn. No experience necessary. 313-421-5600

DOCKWORKERS
National Trucking company opening new facility in Dearborn area is looking for 7 dockworkers. Applicants must have recent experience on a dock and hi-lo and a valid drivers license. 3 shifts. Temp to perm. $8.00/hour. Call Lois today. Livonia 810-473-2931
UNIFORCE SERVICES

DOG GROOMER - experienced. Puppy Love Pet Salon in Northville. Ask for Patti (810) 349-7445

DOG SITTER IN HOME (Birmingham). Must love dogs. Must walk everyday. Responsible, intelligent. Interview. Call (810) 644-7337

DON'T BE JUST ANOTHER FACELESS NAME IN THE CROWD...
Personalize your classified ad with your company logo.
Century 21
Kroger
Remerica
Ford
Standard Federal
Ask your salesperson for details
Observer & Eccentric Classified Advertising
313-591-0900
810-644-1070

DOOR INSTALLER
Needed immediately. Experienced installer for residential & commercial garage doors. Valid drivers license required. Apply at: 8425 Main Street, Whitmore Lake or call 313-449-0400

DRAPERY work room needs full-time help. 313-522-0160

DRIVER
dependable full time driver for dental lab. $6/hr. Must have good driving record. Call Ed at 313-595-7000

DRIVER - full time, CDL-B, must have drug screen. Mon-Fri, medical, dental, 401K available. Apply within 27110 Trolley Dr., Taylor.

DO YOU NEED HOLIDAY MONEY?
WE NEED INTERVIEWERS
Permanent part-time, $6.25/hr. base pay plus interviewing incentive bonus. NO SALES. Market Strategies is increasing the evening/weekend teams at our Operations center in the Prudential Town Center. An interviewer's duties include conducting computer assisted telepone interviews & other study related tasks.
We're Looking for Someone With:
• Some college background
• A professional presentation and attitude
• Commitment & Reliability
• Basic PC skills required
We offer You:
• Practical business experience
• Rewards for hard work and dedication
• Excellent working condition
• Talented, experienced co-workers
For more information call:
810-351-1795

DRIVER - Local delivery driver for small growing company. Clean record & CDL Class 2 required. Call for appointment. (313) 454-5640

DRIVER - local stable company looking for a good full time delivery driver. Class B license with air brake & Hazmat endorsements required. Class A license a plus. $9.95 per hour to start plus a complete benefit package. Send resume to: Box #1961 Observer & Eccentric Newspapers 36251 Schoolcraft Rd. Livonia, MI 48150 EOE M/F/D/V

DRIVER/MERCHANDISER
Food distributor needs route delivery driver with experience. Good driving record & pass drug/CDL tests. Able to work 50+ hours. $425/wk. +commission/ benefit. Call Kevin 313-513-8282

DRIVER / PART-TIME
Company looking for driver with a van or station wagon to make deliveries and pickups. Several positions available. Pay + mileage. Apply at 34039 Schoolcraft in Livonia.

DRIVER - PART TIME
Needed for transportation for group homes. Van is provided. Mon.-Fri. 6:30 AM - 10:30 AM. Excellent driving record a must. Call 810-478-0670.

DRIVER/"RUNNER"
FOR non-smoking law firm. Perfect for student. Must have own car. Contact Mary O'Brien: (810) 333-2400

DRIVERS
ADD TO THE TEAM!
AUTO FREIGHT-NO UNLOADING
Teams or drivers willing to team. CDL-AH, w/4 yrs. experience. Weekly pay at $.309/mile + $5.30/stop + $10.60/hr for delay time ½ hr. for the team. IDEAL FOR HUSBAND/WIFE TEAM. Permanent positions. Blue Care HMO Medical Plan, w/$5.00 deductible. Bonus incentive programs. Drivers with good MVR & professional attitude call between 9am-3pm
800-313-6452

DRIVERS
Air brakes, CDL. Days. Great place to work 313-871-6296

DRIVER/SALES
Rapidly expanding company in search of self motivated people. Chauffeur's License & good driving record required. (313) 945-0070

DRIVERS
BE HOME EVERY NIGHT!
Mon-Friday - Full time, 50-60 hours/week. Blue Care HMO Medical Plan. Incentive Bonus Plan. Permanent positions. CDL-AH required. MAKE $500-$750.00 per week.
NEED 6 months experience minimum. Unloading required. 2 years experience minimum - mostly no unloading required. Good MVR & good attitude. Only serious & professional DRIVERS call between 9am-3pm (1-800) 313-6452

Drivers
Budget Rent a Car
JOB FAIR
APPLY TODAY-- GET A JOB TODAY!
Budget Rent a Car offers an exciting fast-paced environment with opportunities for advancement and flexible scheduling. We have immediate opportunities for:
HIKERS
Transport our vehicles to rental lots and other Budget locations. A great opportunity for retirees and people seeking second jobs. We require a clean driving record and ability to pass a drug screening.
BUS DRIVERS
Transport our customers to and from the airport and assist with luggage. We require a Michigan CDL (BP classification), a clean driving record, strong customer service skills, and ability to pass a drug screening and DOT exam.
Apply on Monday, November 13th, 1995, from 10AM to 5PM at:
Budget Rent a Car
Metro Airport
8715 Wickham Road
Romulus, MI 48174
(off Merriman in Romulus)
An Equal Opportunity Employer

DRIVERS
DON'T miss this opportunity our moving & storage and freight operations is expanding. We're looking for CDL A drivers to join our company. $1,000 bonus mileage & incentive pay, and insurance. GREAT LAKES MOVING & STORAGE. We need you. Call 1-800-654-1957 or 1-800-732-8129 ask for Jim or Mark.

DRIVERS:
Excellent opportunity for motivated persons. Growing company seeks Professional Chauffeurs to provide luxury sedan transportation services. Must be 23 years (minimum), with Chauffeur's License, clean driving record, drug screen, and reliable transportation. Knowledge of Metro Detroit area a plus. Full and Part-time positions available. (WILL TRAIN) properly qualified candidates.
Call voice mail box:
(313) 438-2222 (24 hours)

DRIVERS
Full or part-time for NAPA Auto Parts Store. Retirees welcome (313) 476-2103

DRIVERS - immediate openings available for full time drivers. CDL and B license a must. Competitive salary & benefits. Apply at 41915 Ford Rd., Canton.

DRIVERS
Moving company looking for CDL A&B Drivers/Movers. (810) 442-9410

DRIVERS
NATIONWIDE Newspaper distribution company needs reliable adults to deliver motor routes in Detroit and suburbs. Must have reliable vehicle. No billing or collecting involved. $140 per week minimum guaranteed, 1-2 hours per day, 7 days per week. For more information and location of available routes. Call 1(800)535-5031 or (810)553-2023

DRIVERS NEEDED for snow-plowing. Top wages, hourly or contract. Work with an experienced established company. All commercial properties 313-422-3232

DRIVERS NEEDED
Part time - days 8am-5pm. Please call/leave message (313) 525-3461

DRIVERS - TRUCK & TRACTOR for Snow removal. Also Driver with own truck for Street plowing. Must be available 24 hrs., 7 days. Northwest area. Good pay. 313-538-4500

DRIVERS WANTED - No CDL required. Cash paid daily. No experience necessary. (810) 473-0781

DRIVERS WANTED [illegible] time positions ava[illegible] Airport shuttle servic[illegible] Must have chauffe[illegible] BP license. Aftern[illegible] available. Must be fl[illegible] able weekends. Appl[illegible] Fri. 9am-4pm at 279[illegible] between Inkster [illegible] Romulus, MI

DRIVER[illegible] with chauffeurs, su[illegible] fleet. Full time. Willin[illegible] mission of hourly.

DRIVERS - With goo[illegible] for local auto parts d[illegible] & weekends. Apply[illegible] Weekdays at: NAPA[illegible] Rd., Romulu[illegible]

DRIVER - TRAC[illegible] CDL, hazardous [illegible] nights, from Troy, [illegible] Leave message.

DRIVE[illegible] Van Driver needed, [illegible] of Detroit & Southfie[illegible] Call, (810) [illegible]

DRIVER W[illegible] Looking for recent[illegible] familiar with Detroit [illegible] up cars at various lo[illegible] to full-time. $6 per [illegible] good driving recor[illegible] short notice. Conta[illegible] Driveaway, Farming[illegible]

DRIVER WANTED [illegible] vehicle to make loca[illegible] time. Must have goo[illegible] Call

DRIVER/WAR[illegible] Immediate full tim[illegible] have license and [illegible] record. Responsi[illegible] deliveries to our Wa[illegible] Resume to: Wareh[illegible] 2587, Southfield, M[illegible]

DRIVER/WAR[illegible] PLUMBING distrib[illegible] vidual as truck driv[illegible] southeastern Mich[illegible] must be able to e[illegible] license and have [illegible] Michigan drivers [illegible] requires heavy lif[illegible] computer aptitude. [illegible] benefits. Send res[illegible] C. Suth[illegible] C/O P.O. [illegible] Ann Arbor MI [illegible]

DR[illegible] With [illegible] Class A. [illegible] Construction exp[illegible] (810) [illegible]

DRIVING INSTRU[illegible] needed must be[illegible] Quality program - [illegible] Call: Saleway at [illegible]

DRYWALLER - Ins[illegible] time for large prop[illegible] company. Benefit[illegible] 9am-5pm. An Equal Oppor[illegible]

ELECT[illegible] ASSE[illegible] $7/[illegible] • Great s[illegible] • Ra[illegible] • Advan[illegible] • Temp[illegible] • Long/s[illegible] Interviewing now[illegible] tunity with grow[illegible] the Farmington [illegible] be capable of u[illegible] Some assembly[illegible] edge preferred. Wes[illegible] STAFF S[illegible]

ELECTRICAL CO[illegible] persons and As[illegible] familiar with indus[illegible] mos. to 1 yr. ex[illegible] Must read electric[illegible] shift only, benefits[illegible] & 401K plan. Call[illegible] to: Human Reso[illegible] centi Ct., Novi, M[illegible] 810-476-1442

ELECTRICAL DE[illegible] familiar with JIC [illegible] grammable contr[illegible] to special machi[illegible] ence helpful. Se[illegible] Box 60 Hartland[illegible]

ELECTRICAL PROG[illegible] Must be adversa[illegible] graming & repair[illegible] ment. Willing to[illegible] starter. Associate[illegible] Testron Corpora[illegible]

E[illegible] A[illegible] W[illegible] Earn up to $500 p[illegible] positions availab[illegible] Hills company. E[illegible] plus. Must be ab[illegible] Call now. SOMEBOD[illegible] (810) [illegible]

MASTER [illegible] Our dynamic te[illegible] looking for a per[illegible] company's grow[illegible] This position is[illegible] ately. Performin[illegible] facilities, estimat[illegible] as well as comp[illegible] ment. Lighting [illegible] experience is m[illegible] positive work env[illegible] for personal gr[illegible] starting salary, [illegible] ONLY should [illegible] 810-[illegible]

ELEC[illegible] Licensed Jou[illegible] apprentice elect[illegible] rienced in reside[illegible]

ELECTRICIA[illegible] EXPERIEN[illegible] Commercial, Ind[illegible] Call: 81[illegible]

ELECTRIC[illegible] Experienced Jou[illegible] medium to larg[illegible] gressive pay/be[illegible]

ELEC[illegible] ASSE[illegible] Willing to work i[illegible] Experience hel[illegible] sary. Benefits. [illegible] Resumes to: [illegible] 31091 Schoolc[illegible] Attn: Angela

ELECTRONICS[illegible] expanding its [illegible] Hills. We need[illegible] conscious in[illegible] assembly. Exp[illegible] necessary. W[illegible] ical & dental be[illegible] salary. For mo[illegible] 810-553-3935.

ELECTRON[illegible] Field Service [illegible] repair of CNC [illegible] tleshoot to co[illegible] resume to: Se[illegible] Hilltop, Southf[illegible]

ENG[illegible] MECHAN[illegible] KOS[illegible] AMER[illegible] world-class glo[illegible] company requ[illegible] Design/Project [illegible] in teamwork a[illegible] edge of CAD, [illegible] advantage. P[illegible] automotive e[illegible] background in[illegible] DOE procedur[illegible] nity for adv[illegible] industry comp[illegible] send resume [illegible] GENE[illegible] P.O. [illegible] LIVO[illegible]

ENTHUS[illegible] Needed, for [illegible] Birmingham, [illegible] experience [illegible] (81[illegible]

STORE OPENING
The 'Taking Care of Business' Team Is Opening New Stores In East Point & Livonia!
There's a new face in town, one that you ought to get to know for the best opportunities around! Office Depot, the #1 office products retailer in the U.S., is opening new stores in East Point and Livonia and has needs for the following:
▲ Cashiers
▲ Stockers
▲ Sales Associates
▲ Service Desk Personnel
▲ Business Machine Sales Specialists
We prefer retail experience in office supplies, discount, drug or specialty stores for the following, immediate openings:

ADMINISTRATION
Cash Office Supervisor
Customer Service Manager
Cashier Supervisor

STOCK ROOM
Stockers
Receiving Personnel
Receiving Manager

COPY/PRINT CENTER
Copy/Print Manager
Duplication Personnel

Here's what we offer:
*Flexible Full or Part-Time Schedules
*Above Average Earnings Based On Your Experience
*Superior Benefits Including Medical and Dental
*Excellent Advancement Potential
Make your move now!
We will be accepting applications Mon., Nov. 6th thru Fri., Nov. 10th, 9am - 6pm at Office Depot 18450 Ford Rd. at Southfield Fwy, Dearborn.
Our new stores will be located at:
19001 E. 8 Mile Rd., East Point &
29320 Plymouth Rd., Livonia
EOE, M/F/D/V. A smoke/drug free environment.
Office DEPOT, Inc.
Taking Care Of Business

G.T. SPECIALITY FASTENERS
Growing Tier 1 automotive supplier of cold headed parts has immediate openings on 1st & 2nd shifts for:
•QUALITY AUDITOR
•HEADER OPERATORS
•ROLLER OPERATORS
•TOOL MAKERS
•MATERIAL HANDLER
•ENGINEERING
•SHIPPING
•QUALITY TECHNICIANS
•CUSTOMER SERVICE REPRESENTATIVE
•RECEPTIONIST
• Training Available!
• Great Work Environment
• Competitive Wages!
• Health & Dental Benefits!
• 401(k) & profit sharing!
• Great Advancement Opportunities!
• Education Reimbursement Program!
• Paid Vacation & Holidays!
Stop in, send or fax to:
Human Resources
G.T. Speciality Fasteners
1020 Decker Rd.
Walled Lake, MI 48390
810-624-7500
(Fax)810-624-3522

500 Help Wanted General

DRIVERS WANTED. Full and part time positions available for Metro Airport shuttle service. Paid training. Must have chauffeurs, CDL-CP or BP license. Afternoon shifts also available. Must be flexible and available weekends. Apply in person Mon-Fri, 9am-4pm at 27980 Northline Rd. between Inkster & Middlebelt, Romulus, MI

DRIVERS
with chauffeurs, suburban taxi cab fleet. Full time. Willing to work. Commission or hourly. (313) 421-5600

DRIVERS - With good record needed for local auto parts delivery. Part time & weekends. Apply in person only, Weekdays at: NAPA, 30500 Ecorse Rd., Romulus. EOE

DRIVER - TRACTOR/TRAILER
CDL, hazardous endorsement, 5 nights, from Troy, MI to Niles, MI. Leave message. (219)-236-9010

DRIVER
Van Driver needed, with knowledge of Detroit & Southfield area desired. Call. (810) 358-0011

DRIVER WANTED
Looking for recently retired person familiar with Detroit Metro area to pick up cars at various locations. Part-time to full-time. $6 per hour. Must have good driving record; available on short notice. Contact Sue at Auto Driveaway, Farmington Hills. (810) 442-2337

DRIVER WANTED to use company vehicle to make local deliveries. Full-time. Must have good driving record. Call (313) 464-8920

DRIVER/WAREHOUSE
Immediate full time position. Must have license and excellent driving record. Responsibilities include deliveries to our Windsor warehouse. Resume to: Warehouse, P. O. Box 2587, Southfield, MI., 48037-2587.

DRIVER/WAREHOUSE
PLUMBING distributor seeks individual as truck driver/warehouse for southeastern - Michigan. Candidate must be able to secure chauffeurs license and have an unincumbered Michigan drivers license. Position requires heavy lifting and general computer aptitude. Full time/offering benefits. Send resume to:
C. Sutherland
C/O P.O. Box 1445
Ann Arbor MI 48106-1445

★ DRIVER
With CDL license
Class A. No Restrictions.
Construction experience a plus.
(810) 476-5122

DRIVING INSTRUCTOR. Instructors needed must be teen certified. Quality program - permium pay. Call: Safeway at 313-955-7171

DRYWALLER - Install & Repair. Full time for large property management company. Benefits. Call Mon.-Fri. 9am-5pm. 810-356-1030
An Equal Opportunity Employer

ELECTRICAL ASSEMBLY
$7/HR
- Great start wage
- Raises
- Advancement
- Temp-To-Hire
- Long/short term

Interviewing now for great opportunity with growing company in the Farmington Hills area. Must be capable of using basic tools. Some assembly/electrical knowledge preferred. 810-615-0660

Western STAFF SERVICES.

ELECTRICAL CONTROL Panel Wire persons and Assemblers wanted familiar with industrial controls. Min. 6 mos. to 1 yr. experience required. Must read electrical schematics. Day shift only. benefits: Health, life, dental & 401K plan. Call, mail or fax resume to: Human Resources, 41069 Vincenti Ct., Novi, MI 48375
810-476-1442 Fax 810-476-6122

ELECTRICAL DESIGNER. Must be familiar with JIC standards & programmable controller as they apply to special machinery. CAD experience helpful. Send resume to P.O. Box 60 Hartland, MI 48353

ELECTRICAL TECHNICIAN / PROGRAMMER
Must be adverse in all types of programing & repair of electronic equipment. Willing to travel & be self-starter. Associates Degree preferred. Textron Corporation, Livonia area.
(313) 591-2244

★ ELECTRIC ASSEMBLY/ WIRING
Earn up to $500 per week. Immediate positions available at a Farmington Hills company. Electrical experience a plus. Must be able to work overtime. Call now.

SOMEBODY SOMETIME
(810) 477-1262

MASTER ELECTRICIAN
Our dynamic team of individuals is looking for a person to join us in our company's growth & development. This position is available immediately. Performing lighting audits of facilities, estimating lighting projects, as well as complete project management. Lighting retrofit & supervisory experience is mandatory. We offer a positive work environment that allows for personal growth & an excellent starting salary. Qualified candidates ONLY should fax their resume to:
810-619-9606

ELECTRICIAN
Licensed Journeyman and/or apprentice electrician. Must be experienced in residential. (810) 477-6739

ELECTRICIAN LICENSED & EXPERIENCED TRAINEE
Commercial, Industrial & Residential
Call: 810 347-1496

ELECTRICIANS WANTED
Experienced Journeymen (m/f) to run medium to large sized projects. Progressive pay/benefits.810-626-3902

ELECTRONIC ASSEMBLERS
Willing to work in a team environment. Experience helpful, but not necessary. Benefits, paid vacations. Send Resumes to: Odyssey Electronics, 31091 Schoolcraft, Livonia, 48150. Attn: Angelia

ELECTRONICS MFG. - CCI is expanding its facility in Farmington Hills. We need energetic & quality conscious individuals in PCB assembly. Experience helpful but not necessary. We offer complete medical & dental benefits & a competitive salary. For more info please call 810-553-3035. E.O.E.

ELECTRONIC TECHNICIAN
Field Service Representative for repair of CNC Machine tools. Troubleshoot to component level. Send resume to: Service Manager, 21312 Hilltop, Southfield MI 48034.

ENGINEERS - MECHANICAL DESIGN
KOSTAL OF AMERICA, INC.,
world-class global automotive switch company requires Electro-mechanical Design/Project Engineers interested in teamwork and challenges. Knowledge of CAD, especially CATIA, an advantage. Previous experience in automotive environment, including background in FMEA, DFA, DFM and DOE procedures an asset. Opportunity for advancement; offering industry competitive benefits. Please send resume and salary history to:
GENERAL MANAGER
P.O. BOX 530056
LIVONIA, MI 48153

ENTHUSIASTIC PEOPLE
Needed, for boutique in downtown Birmingham. Full & part-time. Sales experience preferred. Call: Tender. (810) 258-0212

Engineering
CAD/CAM DESIGNER/ DETAILER
INDEXABLE CARBIDE CUTTING TOOLS

SANDVIK, the world leader in the manufacture of cemented carbide products has a career opportunity in its Bloomfield Hills, Michigan manufacturing facility for a CAD/CAM Designer/Detailer

Successful candidates will possess:
- Minimum of five years detail design experience with indexable carbide cutting tools
- Extensive detailing skills with a priority on accuracy
- AutoCad/Unigraphics experience a plus
- Strong communication skills

We will contact only those applicants we wish to interview.

We offer a competitive salary and comprehensive benefits plan. For immediate consideration fax or mail resume with salary history to:

Manager
Special Engineered Tools
SANDVIK COROMANT COMPANY
2086 Franklin Road
Bloomfield Hills, MI 48302
Fax#: (810) 338-9358
Equal Opportunity Employer M/F/D/V

Engineering
Yazaki EDS Engineering, Inc., a leading automotive supplier, has several full-time openings in our Research & Development Engineering area for the design/development of Electrical Distribution Systems (EDS) and its Component parts. We are looking for motivated, creative individuals with a desire to work in a rapidly growing R & D environment. We have the following position available:

ASSISTANT ENGINEER

Candidates must have an Associate's degree. An interest in furthering education is a plus. Should have a basic understanding of automotive electrical systems, related experience or knowledge of drafting of wiring assemblies, and the ability to read electrical schematics. CAD experience is a plus. This is an hourly position.

We offer a competitive salary and an excellent benefits package. If you are qualified, please submit your resume and cover letter listing your salary requirement. Also, please attach the most recent copy of your transcripts. Applicants who do not submit these items will not be considered. We will only be able to contact those chosen for an interview. Also, due to the various positions we currently have open, please note which position you are applying for.

YAZAKI EDS ENGINEERING, INC
ATTN: Human Resources Department
6800 Haggerty Road
Canton, MI. 48187

M/F/D/V EOE

ENTRY LEVEL POSITIONS
Due to recent expansion of our local facilities our Westland office is actively seeking motivated and ambitious:

MEN AND WOMEN TO START WORK IMMEDIATELY

We have openings in all departments from Management Trainee to General Labor. No experience necessary. Good earnings. Profit sharing / benefits package. If you're not making at least $400/wk. call:

(313) 721-2015

ESTIMATING/PRODUCTION CONTROL
Tier One automotive supplier seeks individual with minimum 2 years estimating experience. Must be familiar with the rack industry, auto industry experience preferred but not required. Excellent benefits, salary, D.O.E. Please send resume & salary history to:
Box #1917
Observer & Eccentric Newspapers
36251 Schoolcraft Rd.
Livonia, MI 48150

ESTIMATOR - Complete drywall services, metal studs, insulation, accoustical ceilings. Experience required. (313) 255-3955

ESTIMATOR
needed for established residential builder/developer in West Bloomfield. Experience preferred. Send resume to: Office Manager, 4969 Oak Hollow West Bloomfield, MI 48323.

FACTORY WORK
Production Workers & Line Leaders needed for Romulus packaging plant. 2 shifts. 313-441-3180

FADAL CNC MILL OPERATORS
Full or part time.
2 years experience. Must be able to set up program & run jobs. Wage depends on experience.
(313) 464-0097

FARMINGTON PUBLIC Schools hiring food service and custodial substitutes. Pay rate $7 to $7.30 per hour, part-time. For application call: 810-489-3440

Finance
Loan Documentation Coordinator
Little Caesar Enterprises, Inc., the world's largest carry-out pizza chain, is seeking candidates for the position of Loan Documentation Coordinator.

Responsibilities include processing and coordinating financing documents from franchisee partners, analyzing legal documents and determining documentation needed for complex business transactions. Consulting with franchisee partners, banks and attorneys involved to obtain necessary documentation.

Qualifications include a High School diploma or equivalent, an exceptional understanding of math and the ability to work with numbers/closing statements. Excellent written & verbal communication skills to effective interact with financial institutions, and working knowledge of computer systems (e.g. Lotus, DLPC, etc.). College level coursework in Finance, Accounting or related field is preferred.

Little Caesars offers a competitive compensation and benefits package including tuition reimbursement, profit sharing and 401(k) plans. For consideration, please submit a resume and salary history to:

Little Caesar Enterprises, Inc.
Human Resources/LDC
2211 Woodward Ave.
Detroit, MI. 48201-3400
FAX (313)983-6494

An Equal Opportunity Employer

FIRE & Safety Officer/Director position available at Northville Psychiatric Hospital. Must have at least 2 yrs experience as a senior Fire & Safety Supervisor or Police Officer with equivalent experience. Salary range $31,662.88 -$44,202.96. If interested, please send resume to: Edwin Pierson, Personnel Director, 41001 Seven Mile Rd., Northville, MI 48167. E.O.E.

FLOOR MAINTENANCE
Part time, nights. Waxing & stripping. Experienced. Rochester / Troy area. $12.50 per hour. (810) 656-1935

FIRE SYSTEM SERVICE TECHS
Radford company looking for 2 Techs. Immediate openings, will train. 313-255-0054

FIXTURE INSTALLER needed to install promotional fixtures in various retail outlets. Some light maintenance work may be necessary. Some heavy lifting. Valid drivers license required. Permanent full-time opening. Advancement available. Fax information to: 313-274-5620

FLOOR CARE PERSON needed for route crew, experience helpful but not necessary. Will train. Transportation a must. Livonia, Westland area. Ask for Lisa 313-831-9080

FLOOR CARE PROFESSIONALS
Westland company seeks part time/ full time floor care persons. Must be dependable & available nights & weekends. Experience preferrd but not necessary. Valid driver's license a must. $7/hour, special project/ attendance bonus, some benefits. Call for interview:
313-729-3919

FLORAL DESIGNER - experienced for full or part time permanent position to be filled immediately. Mature, responsible individual with a minimum of 5 yrs. flower shop experience. Highly motivated & talented in fresh flower & silk design. Full time benefits include medical with dental & vacation. Call for an appt.
810-477-8616

FLORAL DESIGNER
Experienced, full time, year around position. Good benefits.
HARRY MILLER FLOWERS
(313) 581-2328

FLORAL DESIGNER
Full, or part time. Experienced only.
Berkley Flower Shop
810-544-4500

FLORAL SHOP - busy Livonia flower shop seeks highly motivated, outgoing individuals for sales & design assistant positions to be filled immediately. Flower shop experience preferred or retail experience a must. Full time benefits include medical with dental & vacation. Apply in person only - Flower's From Joe's - 33018 W. 7 Mile, Livonia.

FOOD PREP
National gourmet food retailer seeks holiday help with food prep, counter clerks and production clerks. $6/hr. to start. Possible permanent hire. Call HRMS. 313-436-1535

FOOD SERVICE DEPT
Needs substitute cooks for Livonia Public Schools.
Call 9am-2pm. (313) 523-9145

FOUR SLIDE SET-UP
Experienced Only.
Call 313-537-8900

Full Time/Part-Time
CROWLEY'S
Whether you are looking for a full or part-time position we are interested in you. As a quality leader in the fashion industry, we take pride in hiring friendly, helpful people. Benefits include flexible schedules and merchandise discount. The following full and part-time positions are immediately available at all CROWLEY'S Westborn Mall location:
- Sales • Cosmetic Sales
- Stock • Selling Coordinator
- Housekeeping

FURNACE INSTALLER Helper, construction experience helpful. Leave message. (810)349-6110

FURNACE SHEETMETAL Installers, experienced only, steady work. Evenings (810)229-9421 or Days (810)229-4543

FURNITURE WAREHOUSE/PREP
Person needed full time with benefits. Good driving record. Apply in person at: Workbench, 35105 Glendale, Livonia, MI 48150 (Wayne Rd. off of Schoolcraft)

GARAGE DOOR - installer/service man/trainee, dependable person desired for installation & service of overhead doors, must have good driving record, benefits included. 313-454-0999

GENERAL CLERKS
(Mortgage Prep)
We are seeking energetic, hard working individuals to work in our Micrographics area. Position involves preparing mortgage files for microfilming. Responsibilities include organizing documents, removing staples/paper clips, and lifting of boxes and files (up to 50 lbs.) Qualified candidates should have good organizational skills and the ability to work in a fast-paced production environment. Overtime is required. Office experience is a plus. We offer a competitive benefit package. Qualified candidates should apply Mon. thru Fri. 9am to 4pm.
Human Resources
SOURCE ONE MORTGAGE SERVICES CORPORATION
27555 Farmington Road
Farmington Hills, MI 48334
An Equal Opportunity Employer M/F/D/V

GENERAL HELPER - Full time grounds work & light maintenance for Birmingham apartment complex. Benefits. Call Mon. - Fri., 9-5. (810) 646-9880.
An Equal Opportunity Employer

GENERAL LABOR
Afternoons. High run production. No experience needed. Will train. Apply Williams, 13170 Merriman, Livonia

GENERAL LABORERS
Needed immediate openings in Novi, Farmington Hills & Wixom areas. Call today & apply.
ADIA
THE EMPLOYMENT PEOPLE
(810) 442-7800

GENERAL LABORERS
Must have mechanical aptitude. Apply in person at Rite-On Industries, 12540 Beech Daly Rd., Redford

GENERAL LABOR
PACKAGER / PARTS TRIMMERS
Up to $7.50/hr. No experience necessary. All shift available. Benefits, 401(k). Apply in person: Anson Mold Inc., 7778 Market St., Canton, MI.

GENERAL WAREHOUSE HELP
CNC MILL OPERATORS
Resume Required.
MACHINE OPERATORS
OFFICE IMAGE
TEMPORARY SERVICES
24634 FIVE MILE RD. SUITE 24
(313) 534-5315

Glamour Shots
High Fashion Photography
MANAGEMENT OPPORTUNITIES
$1000.00 BONUS
*To be paid upon successful completion of 120 days employment.
Glamour Shots is looking for an experienced manager. We are seeking outgoing, energetic, sales & marketing oriented, income motivated store manager with a proven track record. Helpful to have a service industry background (i.e. Health Club, Weight Loss, Restaurant, Photography). Top candidates are those that really enjoy pampering our clients! The challenge: To motivate and manage 15-20 team members and provide excellent customer service...and have fun doing it!
Guaranteed base + commission + benefits.
Please send resumes to:
Mark Jolesch
2771 NW 104th St., Suite E
Des Moines, IA 50322

GRAPHIC DESIGNER - Immediate part time opening. Knowledge of Pagemaker, Illustrator, Photoshop, etc. Contact Carmen, (810) 642-8490

GRAPHIC ARTIST/ DESKTOP PUBLISHER
Our Troy office has several IMMEDIATE positions available in the Art Department for visual problem solvers & communicators. Qualified applicants must possess typography, layout, graphic design, DTP, & illustration skills. A 4-year degree in graphics or equivalent experience required. Computer (IBM-based) CorelDRAW, & PagaMaker experience also required. Pre-press knowledge a plus. We offer competitive salaries & an excellent benefits package. Send resume with salary requirements to:
General Physics Corporation
AD: GP 1222
580 Kirts Blvd., Suite 310
Troy, MI 48084

GRAPHIC ARTIST, full time entry level position with growing publication in Brighton. Position requires a creative person with degree and proven skills in design and layout. Mac experience necessary. Quark and Illustrator knowledge desirable. Photography, dark room and pre-press stripping helpful or must be willing to learn. Send resume to: D&F, P.O. Box 64, Brighton MI 48116

GRAPHICS/ DESK TOP PUBLISHING
Digital image setting and trouble shooting on Macintosh. Expanded knowledge of Photo Shop, Quark, Pagemaker, and Freehand. Pleasant, non-smoking environment. Top pay, benefits and bonus. Call Art in Novi. (810) 442-0800

GROUNDS HELP
Apartment community needs help maintaining flower beds, bushes, fence repairs and building exteriors. Full time year round. Great opportunity with large property management company. Call Waterview Farms, Novi. 810-624-0004

GROUNDS HELPER. Full time for Royal Oak apartment complex. Must have valid driver's license. Benefits. Call Mon.-Fri. 9-5. 810-549-7762
An Equal Opportunity Employer

GROUNDS KEEPER
needed 40 hours per week at Fairlane East Apartments. Call 313-271-8510

GROUNDSKEEPER
WESTLAND apt. community seeks full time, year around groundskeeper, seeking self starter. We offer competitive wages with full benefit package. Apply in person at Willowcreek Apts., 1 blk. S. of Ford on Newburgh.

GROUNDS/MAINTENANCE - full time for apartment complex in Canton. Some experience required. Call Joan, 313-397-0200

GROUNDS PERSON - Cordobia apartments in Farmington Hills is hiring dependable, hardworking people for full time work. No experience necessary. Excellent starting wage, opportunity for advancement. Apply in person Mon. - Fri., 10am - 6pm. Sat. & Sun. 12 to 5pm. 12 Mile between Orchard Lk. & Middlebelt.

GROUNDS PERSON for large suburban apartment community, full or part time. Students welcome
36135 Grand River, Farmington
810-476-8080

GROUNDS PERSON
Full time for Rochester Hills apartment community. Benefits available. Drug test required. Inquiries call Jeff at (810) 852-5483

$35,000 GUARANTEED
FIRST YEAR INCOME WITH THE ABILITY TO "BE YOUR OWN BOSS" IN A LOCAL ORGANIZATION. LOOKING FOR CAREER-ORIENTED MARKETING ASSOCIATES FOR EXCITING OPPORTUNITY
CALL MARIE 810-356-3748

BEAUTY SPA - Positions: Hair Replacement, Manicurist, Facialist (skin care), Pedicurist & Receptionist. 810-626-3054 Tues - Sat

HAIR
Assistant needed for busy Livonia hair designer. Must be licensed. 3 day/wk. (313) 525-1914

HAIR DESIGNER willing to assist & build clientele in friendly City Looks Salons in Canton. Full/ part time, continuous education, advancement, paid vacation. Call Carol: 313-981-6676

HAIR DRESSERS
Good central location. Vacation pay, benefits. Flexible hours. Canton location. Call Sandie 313-981-0846

HAIR DRESSERS
Now Hiring - Stylists for salon in Westland. Guaranteed hourly wage. Call Cindy 313-525-9876

HAIR DRESSERS
SE Livonia salon seeks experienced stylist. Clientele waiting. (313) 427-6711

HAIR SALON looking for Receptionist, Make-up Assistant, and Licensed Assistant or Licensed Shampoo Person for hair styling. Chair available after training. Dalleva Salon, 6219 Orchard Lake, W. Bloomfield 810-539-1234

HAIR SALON needs (2) Licenced Shampoo Assistants. Must be dependable, energetic, friendly. $5.00/ hr. 12/Northwestern. (810) 356-3230

HAIRSTYLIST, BARBER or Beautician wanted at a very busy Livonia shop. Clientele waiting.
Share Your Hair
27726 Plymouth Rd
Ask for Jo Anne or Sue
(313) 425-5440

HAIRSTYLIST
Clientele waiting. Full or part-time Redford/Livonia area. Duke's Family Hair Shop (313) 531-6597

HAIR STYLIST or Assistant - full time for busy Plymouth Salon. Walk-ins available. Must have friendly outgoing personality & licensed. Some benefits provided. Start immediately. 313-455-6833

HAIRSTYLIST
Salary commission or rent negotiable, based on clientele & experience. Canton location. 313-453-0288

HAIRSTYLISTS
- Guaranteed hourly wage plus commission package
- Complete health benefits plus a 401(k) Retirement Plan!
- Vacation time with pay, holidays
- Clientele and modern equipment provided
- Management opportunities

Apply in person at 19592 Middlebelt Road at 7 Mile or call 1-800-668-8484

HAIR STYLISTS
High volume locations. Guaranteed hourly. Flexible hours. Call Louise. 810-626-8880

HAIRSTYLISTS, Male/Female
Currently licensed or re-entry. Excellent earnings, busy mall salons, flex hours. Universal Mall: 810-781-2400 Woodland: 313-427-1980

HAIR STYLISTS & NAIL TECHS
Looking for independent contractors for hair/nails, to work in a wonderful atmosphere. Sylvia: 810-569-3868

HAIR STYLISTS
needed at a Toni & Guy concept full service salon in Plymouth.
Call Salon Trio - 451-0550

HANDYMAN (M/F) for apartment complexes. Pay starts at $8.00 per hour. Must have car. Call Mark & leave message at: 810-477-2070

HARDWARE PERSON
Management position. Plumbing & electrical experience preferred. Full time, permanent position. Apply in person at: North Side Hardware, 2912 S. Wayne Rd, in Wayne

20TH CENTURY HEATING AND COOLING
Attention: Telemarketers, Sales People, Installers, Furnace Cleaners and Service People - immediate openings available. Willing to train the right individuals. 313-462-9799

HEATING & AIR CONDITIONING
A. Office Administrator
B. Estimator, Inside Sales Person
C. Service Technicians
Call 313-535-4400

HEATING & COOLING
All Installers and Journeymen needed immediately. Call now:
(313) 453-2230

HELPERS FOR DRIVERS
Weekdays, $10/Hr.
313-591-3274, Ext. 250

HEAD CASHIERS & CASHIERS
RITE AID CORP., the nation's leading retail drugstore chain, is looking for responsible individuals to fill both full & part-time cashier positions. Flexible hours. Positions are for a new store. All positions available. Please apply in person Mon-Sat. 9am-5pm at:
RITE AID PHARMACY
15399 MERRIMAN
LIVONIA

HEATING & COOLING
New construction, residential. Experienced quality rough duct work installer wanted. Westside work. Sunset Heating (810) 669-1171

HI-LO DRIVERS
$6 & UP
Many openings in Livonia area. Day, afternoon & evening shifts available. Must have minimum 6 months experience. Holiday/vacation pay & referral bonuses offered. Apply in person, Monday-Friday, 8am-11:30am or 1pm-3:30pm at:
Allied Staffing Inc.
17187 N. Laurel Park Drive, #161
Livonia, at 6 Mile & I-275

HOLIDAY HELP WANTED
Make gift baskets at Farmington Hills shop. Full & part time (all full days). (810) 626-6729

Hotel
Join Our Team At The Holiday Inn Southfield
Friendly atmosphere, Great Pay & Benefit Package, advancement opportunities. The following full time positions are available:
- GENERAL MAINTENANCE
- HOUSEKEEPING/LAUNDRY
- FRONT DESK CLERKS
- AUDITORS
- WAIT STAFF/COOKS
- BARTENDERS

Apply in person:
Holiday Inn Southfield
26555 Telegraph Rd.
Southfield, MI 48034
810-353-7700

IDEAL PART TIME JOB
For Homemakers or Retirees.
Morning Concierge Host/Hostess
Mon-Fri, 5:30am - 10:30 am
in our exclusive Farmington Hills Club. Apply in person at: Holiday Inn Farmington Hills, 38123 West 10 Mile Road, Farmington Hills, Michigan.
An Equal Opportunity Employer

Hotel
Now Hiring:
★ General Maintenance
★ Restaurant & Banquets
★ Housekeepers
Apply in Person:
THE CLARION HOTEL
12 Mile at Orchard Lake Road
Farmington Hills (810)553-0000

HOTEL/RESTAURANT
SAY "YES" To November...
...and check into these opportunities at the Livonia Marriott Hotel. We seek:
- Utility Personnel - full time
- Banquet Housepersons - part time
- AM Dining Room Attendants - part time
- Experienced Prep Cook - full time
- Experienced Banquet Captain - part time
- Experienced PM Cook - full time
- Food Production Supervisor - full time
- Reservations Agent - part time
(must type 30wpm)

Look into our competitive wages, excellent Marriott benefits (for full-time), pleasant work environment and career advancement opportunities. For immediate consideration, call 24 hrs./day

800-480-4424
LIVONIA MARRIOTT
Marriott is committed to a drug-free workplace EOE m/f/d/v

Hotel
SHERATON OAKS HOTEL
I-96 at Novi Rd. in Novi
accepting applications for the following:
- Front Office: Porters, Bell Staff, Desk Clerks (pm shift)
- Kitchen: Utility/Dishwashers, pm
- Restaurant staff: Bus Attendants, Host, PT Servers
- Housekeeping: Rooms, Public areas, Laundry, Houseperson

Senior citizens, school students all welcomed to apply. We offer competitive wages & benefits, pleasant, friendly working environment; weekends may be required; experience preferred, but will train for most positions; call 348-5080, ext. 641 for immediate interview.

Hotel
Suburban medium sized west-side hotel currently accepting applications for:
- BANQUET MANAGER
- FRONT DESK MANAGER
- RESTAURANT MANAGER

Great wages & benefit package. Opportunity for advancement. Send resume with salary requirements to Box #1858.
Observer & Eccentric Newspapers
36251 Schoolcraft Rd
Livonia, MI 48150

Hotel
THE CLARION HOTEL
is now accepting resumes & applications for the following positions:
RELIEF NIGHT AUDITOR
Apply in person
Ask for Mr. Ledger
2900 Jackson Road
Ann Arbor, MI 48103

Hotel
THE CLARION HOTEL
is now accepting resumes & applications for the following positions:
Banquet Servers
Banquet Set-Up
Bus Persons
Dishwasher
Front Desk Clerks
Houseperson
Line Cooks
Housekeepers
Maintenance Technician
Apply in person
Ask for Mr. Ledger
2900 Jackson Road
Ann Arbor, MI 48103

HOTEL
THE HYATT REGENCY DEARBORN
is looking for qualified people for a front office Assistant Manager position. Qualified person must possess 1-2 years related experience and a Bachelors Degree. We offer competitive salary & benefits, as well as opportunities for advancement. Please FAX your resumes to: 313-336-6139, or stop in for an application.
AA/EOE M/F/D/V

HOUSECLEANING POSITIONS available. Full & part time. Must have own car. Retirees & students welcome. (313) 562-4445

BEST PART-TIME JOB IN TOWN
Radford Company
Attention: Homemakers
School Hours
No nights, evenings or weekends. Nation's largest home cleaners. Car needed, mileage paid, benefits in 6 mos. $75 hiring bonus. Convenient locations. Call:
MERRY MAIDS
Birmingham/Bloomfield Hills
810-647-9680
MERRY MAIDS
Farmington Hills 810-471-0930

HOUSECLEANERS
Full Medical, Dental & Life.
Full & part-time, Mon-Fri. days, company car. $6.25-$6.50 to start including paid drive time, uniforms, paid holidays/vacations + bonuses. Don't be mislead by other ads. Call to find out why WE ARE THE HIGHEST PAYING MAID SERVICE
AMERICAN FREEDOM CLEANERS
(810) 473-9300

HOUSECLEANERS
Start today. $7.01 an hour. Call for an appointment now.
1-800-640-7707
Suburban Professional Cleaning

HOUSEKEEPER/LEASING Consultant. One person needed full time for combined duties of housekeeping/leasing. Some weekends. Small complex in Canton. 313-397-0200

HOUSEKEEPER
Senior apt. community in Canton seeking a dependable person to perform housekeeping duties in a warm & friendly atmosphere. Part-time with potential of full time. Competitive wages.
313-397-8300

★ HOUSEKEEPERS
Full or part-time. AVERAGE $10/hr. Make your own schedules. 313-721-8300 313-722-9400

HOUSEKEEPERS NEEDED IMMEDIATELY in Farmington Hills. $7-$8 to start. Own car required. 810-855-1849

HOUSEKEEPER
Southfield firm looking for full time Housekeeper. Benefits included. Send resume to: Box #1948
Observer & Eccentric Newspapers
36251 Schoolcraft Rd
Livonia, MI 48150

HOUSEKEEPING
For suburban office buildings. Light cleaning, janitorial duties. Flexible hours, own transportation, good pay.
Apply at, or send resume to, 29600 Telegraph, Suite 450, Southfield, MI 48034

HOUSEKEEPING
Full & part time. Apply at: Days Inn Hotel, 30655 Plymouth Rd., btwn Levan & Newburgh, Livonia

HOUSEKEEPING - Mon. thru Fri. part time/possible full. Experience with buffer helpful but not necessary. Apply in person: Franklin Manor/ Lakeland Neuro Care, 26900 Franklin Rd., Southfield

HOUSEKEEPING POSITIONS, full and part time, competitive wages. Apply in person or call Motel 6 in Farmington Hills (810)471-0590

HOUSKEEPING - Hallway cleaning for large Farmington Hills apt community. 40 hrs. week. Apply in person. Muirwood Management Office, 35055 Muirwood Dr., Farmington Hills, N.W. corner of Grand River & Drake.

HVAC INSTALLER
Marathon fuels heating & cooling company, now has (2) immediate openings for HVAC Installers. Qualifications must include the following: (3) years experience installing residential heating/cooling systems.
- A/C Certification type #1 & #2
- Good driving record.
- Good verifiable references
- Duct work knowledge including layout & make-up.

Excellent wage & benefit package based on experience. Send resume & salary requirements to: P.O. Box 3023, Birmingham, MI 48012-3023. Or apply in person at: 2205 Holland Ave. Birmingham. 1-(800)468-4328

HVAC SERVICE TECH
Have you had enough unfulfilled promises, impossible demands from everyone, disappointments & frustrations that make most jobs but a misery? If you are ready to join a leader consider something special. US! We are a dynamic and growing service company in which the right individual can get what they want out of a fulfilling career including sales commissions, benefits, bonuses & overtime. If you are experienced, ambitious & caring, please submit your resume in strict confidence. Apply in person, or call and ask for Matt Bergstrom at:
BERGSTROM'S INC.
30633 Schoolcraft Rd.
Livonia, MI. 48150
313-522-1350

HVAC SERVICE TECH - minimum 5 yrs. experience commercial & residential trouble shooting. Excellent pay & benefits. Call 810-474-6660

HVAC
Tired of the same old routine? Join our motivated HVAC team. Will offer professional training to the right individuals. Benefits, just bring your positive attitude (313) 513-8404

INFORMATION SYSTEMS TECHNOLOGIST
Michigan Dairy in Livonia has an immediate opening. Requirements are Novell, LanWan support, 2 years experience with installation and support of IBM compatible PCs, programming and data base management, good verbal and written skills. Competitive salary and benefit package. Send resume & SALARY REQUIREMENTS (will ONLY consider resumes with salary requirements):
MICHIGAN DAIRY
29601 INDUSTRIAL RD
LIVONIA, MI 48150
EOE

INJECTION MOLDING SUPERVISOR/ Q.C.
$100 starting bonus. Great pay + benefits. Novi TTS! 810-473-1112

INSPECTION ASSISTANT
Immediate openings for temporary Inspection Assistants. Job duties include sorting, packing and light rework on automotive parts. If you are hard working, dependable, motivated and have good visual inspection skills, send resume to:
Inspection
P.O. Box 51218
Livonia, MI 48150-0218
Flexible hours, industrial environment, benefits not included. E.O.E.

Installation
Telecommunications company in Novi
Installation department now hiring. Entry-level through journeyman positions available. Fully-paid benefits, good starting wages, tuition refund, five-year apprentice program - journeyman potential $18.00 + an hr. Apply between 8-11am & 1-3pm.
Clover Communications
41290 Vincenti Ct.
Novi, MI 48375
(810) 471-0220 ext. 180
(1 blk. N. of Grand River, just E. of Meadowbrook)
EOE

INSTALLERS needed full time. Must be experienced in finished carpentry with working van and own tools. Up to $40 per hr. Apply at: 9125 Telegraph Rd., Redford, Mon.-Fri., 1-4pm, see Phil

INSTRUCTORS
Needed for full time & substitute positions in day program for disabled adults. Full benefit package for full time. (313) 729-8470.

INSULATION INSTALLERS: experienced or will train. Starting $8. Apply at: Jones Insulation, 22811 Heslip, E. of Novi Rd. N. off 9 Mile, Novi (810)348-9880 (810)227-4839

INSURANCE
A Commercial CSR needed for a Northwest agency. Must have experience. Excellent opportunity for advancement. Resume to: C.I.A. 32255 Northwestern, Suite #206, Farmington Hills, MI., 48334.

Insurance
CUSTOMER SERVICE REP
Must be experienced in Auto/ Homeowner, Full-time. Automated. (810) 851-7793, Ask for Lana

Insurance Experienced Only
Commercial CSR's
Personal Lines CSR's
Many Current Openings
Birmingham, Bloomfield Hills, Troy, Farmington, Rochester, Down River, Southfield, Ann Arbor, Plymouth
Concord Personnel
810-478-2200

INSURANCE
MULTI-LINE, Multi-location. Growing agency position: CSR Personal Lines. Advancing agency personal has created secure positions in our Howell & Milford offices. We offer, for the experienced person, excellent benefits, good salary, in an advanced employee empowered environment. We are looking for 2 experienced, stable service & sales oriented individuals. Representing Citizens Auto Owners & Frankenmuth. Delphi/ Redshaw completely automated operation. If you are a stable, career oriented individual, with knowledge of personal lines insurance & able to work in a progressive team environment, please call Michael Hall CIC (517) 546-1600

INSURANCE
MULTI-LINE, Multi-location. Growing agency position: CSR Personnel Lines
Advancing agency personal has created secure positions in our Howell & Milford offices. We offer, for the experienced person, excellent benefits, good salary, in an advanced employee empowered environment. We are looking for 2 experienced, stable service & sales oriented individuals. Representing Citizens Auto Owners & Frankenmuth. Delphi/ Redshaw completely automated operation. If you are a stable, career oriented individual, with knowledge of personal lines insurance & able to work in a progressive team environment, please call Michael Hall CIC (517) 546-1600

INSURANCE - Sr. Casualty Underwriter. $45-50K. Minimum 5 years experience, part or all CPCU and 4 yr. degree helps, top benefits. Progressive national company. Call/Fax or Mail resume: FAX: (810) 585-7522 KING PERSONNEL, INC. 850 Stephenson Hwy #304 Troy, MI 48083 PHONE: (810) 585-6678

INTERIOR DESIGNER/SALES
Office Furniture Dealership seeks professional interior designer to sell design/space planning as well as product to our commercial account base. Degree in interior design necessary. Draw plus commission. Send resume to
Box #1953
Observer & Eccentric Newspapers
36251 Schoolcraft Rd
Livonia, MI 48150

INVENTORY COORDINATOR
National Service company seeks career-minded individuals for management of inventory control programs. There is a position available in the Dearborn area and also in the Belleville area. Candidates must be organized, detail-oriented and have computer experience. Duties will include data entry, expediting, shipping and receiving and customer service. Benefits package. 401K and salary to $25,000. Please submit resume to: Box #1941
Observer & Eccentric Newspapers
36251 Schoolcraft Rd
Livonia, MI 48150

IRRIGATION DESIGNER, entry level wanted for growing wholesale irrigation distributor. Will train. Possibility to move into CAD. Fax or send resume to: PO Box 71025 Madison Heights, MI 48071-0025 FAX 810-588-3528
Drug test required

JANITORIAL - Building maintenance firm has immediate full & part time openings Westland, Novi & Canton areas. Up to $350/wk to start. All shifts available, will train, benefits & advancement. 313-459-3153 EOE

JANITORIAL - Cleaning offices, evenings & weekends. Up to $6.75 hour to start. Farmington, Plymouth areas. 810 449-7600

JANITORIAL
Early morning shift. 6am to 10am. Available at Novi, 12 Oaks. Will pay up to $6.50/hour. Call and leave message 810-573-1964

JANITORIAL/GROUNDS
Part time 4 hours, 5 days am. Downtown Birmingham property. Call 810-645-1191

JANITORIAL H.B.M. Services, Inc. is looking for hard workers, day & night shift. Flexible hours. Bloomfield Hills, Farmington locations. Also looking for painter. Call John at (810) 646-9697

JANITORIAL HELP - midnights. Must have own transportation. Call between 9am - 2pm (313) 942-9411

JANITORIAL
Livonia machine shop desires mature individual to perform general cleaning & janitorial duties in a 12,000 sq. ft. plant & office. 20 hrs. per wk. required with flexible scheduling. Call between 8am & 3pm. 313-522-4314

JANITORIAL
OFFICE CLEANERS
FLOOR SPECIALISTS
SUPERVISORS
Growing building Maintenance company has immediate openings for full & part-time positions. Health, life, dental, vision & prescription programs. Areas needing help are:
- Westland • Farmington
- Ann Arbor

Call (313) 421-9254

JANITORIAL - persons or couple needed part time afternoons for Northville/Salem area. Ask for Lisa 313-831-9080

JANITORIAL SPECIALIST
to operate walk behind floor scrubber in Westland. Midnights $8 per hr. plus benefits. Leave message at (313) 981-0045

JANITORIAL SUPERVISOR
Building maintenance firm looking for experienced evening operations manager. Qualifications to include customer contact, site supervision & QC oversite. Salary & benefits commensurate with experience. (313) 459-6353

JANITOR/JANITRESS
Earn up to $1000+/mo. Immediate openings.

EMPLOYMENT

500 Help Wanted General

Maintenance Person

Area hard for apartment community in Canton. Looking for a dedicated, loyal person with maintenance experience. Full time, good pay & benefits. Live on-site options. For an interview, please call Debbie at: 313-981-6884 or 313-484-1400
An Equal Opportunity Employer

MAINTENANCE PERSON for Apartment community in Novi. Friendly atmosphere. Live on-site. Basic knowledge of plumbing, drywall repair and light electrical needed. Great opportunity with large property management company. Waterview Farms. 810-624-0004

MAINTENANCE PERSON. Experienced electrical, plumbing, heating & cooling for Birmingham apartment complex. Apartment included. Benefits. Call Mon.-Fri. 8am-5pm. 810-646-8880
An Equal Opportunity Employer

MAINTENANCE PERSON. Full time for Southfield apartment complex. Experienced electrical, plumbing, heating & cooling. Benefits. Call Mon.-Fri. 8-5. 810-353-9050
An Equal Opportunity Employer

MAINTENANCE PERSON needed for a Southfield apartment community. $6/hr. Experience in all facets of apartment maintenance & able to work in a team atmosphere. Call Mark 810-355-0770

MAINTENANCE PERSONNEL for luxury W. Bloomfield apartment community. Experience quality workmanship detail oriented, outstanding customer service a must. Great compensation package. Please call 810-737-4797 or resume to 810-737-4800

MAINTENANCE/PORTER wanted, full time 8pm-5:30am. Must be available weekends. Benefits included. Apply in person 8am-4pm, Mon.-Fri. at 27980 Northline Road between Pastor & Middlebelt, Romulus MI

MAINTENANCE

Rapidly growing, very fast-paced upscale complex in search of highly motivated self starting person to join our team to perform light maintenance and janitorial duties. Must have common sense, reliable transportation and a personality to work around people. The position is a unique shift position with hours 12pm-8pm & Sat. 7am-4pm. Good salary and benefits for the right person. Please send resume and salary history to receive job description and possible interview to:
SRW
PO Box 303
Farmington MI 48332

MAINTENANCE
Hard working, versatile and organized individual with 5 years experience in welding, industrial electrical pipe fitting, pumps, machine repair. Redford area Quality oriented job. It might be your time! Auto supplier. Requires physical & welding. Send resume & pay history to: Maintenance, P.O. Box 339663, Farmington Hills, MI 48333-9663 or Fax 313-838-4550

MAINTENANCE SHIPPING PERSON needed for fast paced office. Looking for reliable & responsible person. Mon.-Fri. must be flexible & able to lift 70 lbs. Please call 810-478-7030

MAINTENANCE SUPERVISOR needed full time for Novi community. 810-624-8555

MAINTENANCE SUPERVISOR apartment community in Novi needs experienced person in plumbing, heating and light electrical repair. Live in site. Great opportunity with large property management company. Waterview Farms 810-624-0004

MAINTENANCE SUPERVISOR full time position available for an experienced person in a high-rise senior living apartment complex in Southfield. Please submit resume and wage history to:
The Trowbridge
24111 Civic Center Drive
Southfield, MI 48034
E.O.E.

MAINTENANCE SUPERVISOR
If you are looking for good pay, 401K, quarterly bonus and if you are HVAC certified and have maintenance experience, then we are looking for you. Apply in person:
Carnegie Park Apts on 11 Mile between Inkster and Franklin
810-356-2211
An Equal Opportunity Employer

MAINTENANCE & WAREHOUSE EMPLOYEE
for building supply company. Full or part time. Call 9am-12pm to set up interview. (313) 534-2378

MAINTENANCE WORKER for 96 unit Southfield apt. complex. Full time. HVAC, minor electrical, plumbing & carpentry painting, grounds clean-up & cleaning. Non-smoker. EXPERIENCED. References. Call Karen- Mon-Wed & Fri. 9am-12Noon 810-557-4520

MAINTENANCE WORKER
FULL TIME
Experience preferred
NIGHTINGALE WEST NURSING CONVALESCENT
8365 Newburgh, near Joy

Major door company has positions open for experienced supervisors in entry door assembly, security storm door assembly, and shipping & receiving. Send resume to: Box #1665
Observer & Eccentric Newspapers
36251 Schoolcraft Rd
Livonia, MI 48150

MANAGEMENT TRAINEE
$40,000 PLUS. Great Benefits. Start as Account Executive in branch of Major Lending Institution. College and Sales experience. EMPLOYMENT CENTER AGENCY (810) 569-1636

MANAGER FOR GROUP HOME to work with adults with developmental disabilities. Live in position, own apartment provided. Excellent opportunity for a married couple. Flexible schedule. Good benefits. Call 810-478-0870.

MANAGER
FOR the Coffee Beanery at Tel-Twelve Mall. Please send resume to: P.O. Box 1651, Warren MI 48090

MANAGERS
ASSISTANT MANAGERS
TRAINEES
YOU CAN BE PART OF THE BEST!
Excellent opportunity for managers, assistant managers and trainees to become part of a growing organization. RITE AID, one of the fastest-growing retail drugstore chains offers you a management development program, which assures job stability.
If you are a conscientious, hard-working and reliable individual, RITE AID can be your key to a successful future. Your background should reflect past management capabilities. A company subsidized benefits package, along with an attractive salary awaits you! Isn't it time to become on of the BEST?
Please send a resume to:
Rite Aid Market Office
5400 Perry Drive
Westland, MI 48229
Attention: Human Resource Manager
E.O.E. M/F

MANAGER - TRAINEE
For Livonia Movie Theatre. Full time, benefits. No experience needed but helpful. Send resume or apply within: 30400 Plymouth Rd Livonia

MARKETING REP TRAINEE
To $50,000+ Salary + bonus + benefits. Personnel Data Report (810) 504-1500

MARKET RESEARCH FIRM
Needs individual with market research and coding experience to work Mon.-Fri. 9-5. Computer skills a plus. Professional working environment. Call Cathy (810) 827-2400 ext 318

Market Research
NO SALES!
SOUTHFIELD LOCATION
Day, evening & weekend hours. 20 to 40 Hours/Wk.
SUPERVISOR NEEDED
Must have market research knowledge
INTERVIEWERS NEEDED
Must have excellent reading & communication skills
Call Natalie at (810) 352-3361

MATERIAL HANDLER
Immediate openings for night shift material handler. Candidate must pass h.s. and math test. Only team players need apply.
- Full Benefit Package
- Opportunity for Advancement
- Growing Plastic Company

Apply today position will be filled ASAP. 1361 Hix Road, Westland MI 48185 (south of Ford Road). EOE

MATERIALS HANDLER
Manufacturing company in Farmington Hills is seeking two Material Handlers. These individuals will be responsible for staging and picking manufacturing jobs, stocking raw materials from receiving and serving co-workers with parts as needed.
Qualified applicants must have exceptional organizational skills, work well with numbers, and be able to pay close attention to detail.
We offer a competitive salary and an excellent benefit package. Interested applicants please send letter and resume to:
GSE Inc
23640 Research Drive
Farmington Hills, MI 48335-2621
Attention: Human Resources-MH

MATURE PERSON for night audit and desk clerk - weekends a must. Apply in person: Motel 6 at 41218 Ford Rd. Canton Twp.

MEAT COUNTER PERSON
person experienced, full or part time, great pay. Farmington Hills 810-626-4656

MECHANIC
Ingersoll-Rand, a fortune 500 company has an immediate opening for an entry-level mechanic in our air compressor division. Preferred candidate must possess mechanical skills, tools, and have a valid driver's license. Send resume or call: Ingersoll-Rand Company PO Box 209, Southfield, MI 48037 810-353-3400

MECHANIC - metro area Petroleum Company has immediate opening for a HEAVY DUTY TRUCK MECHANIC. Master certification, excellent wage & benefit package. Call Mr. Gum 1-800-922-4911

MECHANIC NEEDED. Must have trailer experience and trailer hitch & wiring experience. South Lyon Trailer Sales. (810)437-1177

MECHANIC - Tractor/Trailer PM. Own tools & experience required. Full-time. Send Resume PO Box 27170, Detroit, MI 48227

Merchandise TV Guide / Murdoch Magazines
Fri-Sat., 16 hrs/wk. Merchandise at retail level. No selling required. $6.00/hr. + mileage. Must be reliable and have transportation. Submit work history to: Murdoch Magazine, 2105 Castleton, Troy, MI 48083.

MESSENGERS
Bloomfield Hills firm seeks full time Messengers with excellent driving records. Interested candidates call Kristin Vallieri, (810) 338-7700 ext. 2683. Equal Opportunity Employer.

MILL HANDS & TOOL MAKERS
3 years experience.
Full benefit package.
ROCK TOOL & MACHINE
313-455-6840

MORTGAGE COLLECTOR
Sterling Bank & Trust, F.S.B., has the following career opportunities available at our Corporate Office in Southfield. Full time Mortgage Collector. Previous experience desired. Computer literacy and excellent communication skills required. Competitive salary + benefits. Qualified candidates send resume only to:
Sterling bank & trust
One Oakland Towne Square
17th Floor
Southfield, MI 48076
Attn: Human Resources - 515
An Equal Opportunity Employer

MORTGAGE PROCESSOR
Expanding mortgage co. looking for a mortgage processor. Excellent opportunity. $24,000 to start + Bus. Competitive Shield. Must be experienced in B&C paper, Southfield area. Mail resumes to Bennington Mortgage, P.O. Box 2230, Southfield, MI 48037-2230 or FAX 810-799-5111

mortgage
CONTEMPORARY SERVICES, INC.
STAFFING PROFESSIONALS IN MORTGAGE/FINANCE
We are the #1 employment source exclusively for the mortgage banking industry offering you permanent & temporary jobs.
Call today for confidential interview, or FAX resume to:
Troy Location (810) 680-4604
FAX (810) 680-4654
We know you'll like how we work!
Agency Fee Paid

MORTGAGE TRAINEE
Remington Mortgage is looking for an aggressive, outgoing individual to learn sales & mortgage lending. $26,000 per year to start plus BC/BS & commission. Experience not preferred. Looking for the right individual to train. Apply in person:
REMINGTON MORTGAGE INC
28200 FRANKLIN RD. SOUTHFIELD between 10am & 6pm

NAIL TECHNICIAN full time for established Plymouth Salon. Must be experienced in Gels, Acrylics & Pedicures. License required. Friendly outgoing personality. Some benefits. Start immediately. 313-455-6833

NANNY'S full & part time, live-in out. Michigan & other States. $6 to $10 an hour. The Nanny Corporation 810-258-6330

N.C. LATHE OPERATOR
Experienced on precision machined aircraft parts. Has to do own set-ups. Full benefits. Hytrol Mfg. Garden City. (313) 261-8030

N.C. MILL OPERATOR
Experienced on precision machined aircraft parts. Has to do own set-ups. Full benefits. Hytrol Mfg. Garden City. (313) 261-8030

NEED A JOB?
Call immediately
Various Positions
Pay Depends on experience
HUMAN RESOURCES
(810) 553-7710

NETWORK SPECIALISTS
$30K + BENEFITS
Personnel Systems 459-1166
e-mail: arbortemps@AOL.com

NIGHTCLUB PROMOTERS
Full time pay. Part time work, join my team. Waitstaff also needed. Meet Mr. Bailey Mon.-Fri. 10am-2pm at 22909 W. 8 Mile or call 313-533-1430

NIGHT SHIFT
TO $9/HR
Temp & Temp-to-Perm
ARBOR TEMPS 459-1166

NO EXPERIENCE NECESSARY! $500 TO $900 WEEKLY POTENTIAL PROCESSING MORTGAGE REFUNDS! OWN HOURS! CALL (214) 502-2123 Ext 2011 (24 hours)

NOW HIRING
general MAINTENANCE
Basic knowledge in electrical plumbing and carpentry required.
WELDER
MIG & TIG experience required
ASSISTANT FLOOR INSPECTOR
Apply in person:
PJP Industries, Inc
27941 Groesbeck
Roseville MI
An Equal Opportunity Employer

DON'T BE JUST ANOTHER FACELESS NAME IN THE CROWD...
Personalize your ad with your company logo!
Century 21
Above the Crowd!
REMERICA
ERA
Real Estate One.
Ask Your Salesperson for details...
Observer & Eccentric
313-591-0900
810-644-1070

OFFICE MANAGER
For quality science consulting firm. Ability to manage people and focus on many things at once. Computer knowledge a plus! Send hand written cover letter with resume to:
Box #1852
Observer & Eccentric Newspapers
36251 Schoolcraft Rd.
Livonia, MI 48150

OFFICE MANAGER
Needed for private high school. Experienced efficient person with communication and organizational skills. Computer skills and advanced Word (Select 5.1 A MUST). Full time position with benefits. Salary commensurate with experience. Send resume to: Box #1924
Observer & Eccentric Newspapers
36251 Schoolcraft Rd.
Livonia, MI 48150

OIL CHANGE TECHNICIAN
Personal 10 Minute Oil Change
Experienced or will train. Full and/or part time positions available. Apply in person: 34680 W. 8 Mile Rd., Farmington Hills, ½ mile W. of Farmington Rd. or call for an appointment: (810) 476-1313

OIL TECHNICIANS
Looking for responsible, motivated individuals. We will train. Apply in person at: Victory Lane, 903 Ann Arbor Rd., Plymouth.

PAINTERS
Experienced. Must have own trans portation. (810) 360-9142

Opinion Research Interviewers
Needed for established research firm located in Southfield. Professional environment and flexible shifts. Must have excellent phone skills, typing or computer skills.
NO SALES INVOLVED!
Call 10am-4pm Weekdays
810-827-4021

OPTICIAN EXPERIENCED, well groomed, self motivated, people person for fast paced, very cool office. Good hours. Great pay for the right individual. Farmington Hills office (810) 737-3937

OPTICIAN
WITH lab experience. Finish &/or surface. Excellent hours & salary. Contact Bob 313-565-5600

ORDER ENTRY
SHIPPING/ RECEIVING
Unique opportunity to work for a growing auto supplier. Seek well organized, hands on individual to maintain computer inventory, coordinate shipping, receiving & stock storage. Near Redford. Minimum 5 years experience. Pay range $25-30K based on experience. Send resume & pay history to: Material Control, P.O. Box 339663, Farmington Hills, MI 48333-9663 or Fax 313-838-4550

OUR COMPANY has openings for a few select individuals. We can teach & support you in earning an excellent income in real estate. For information about career orientation and aptitude test, call Chuck or Donna now at (313) 453-6800

PAINTERS HELPER
Looking for a few handy people willing to learn. Will train.
Call (810) 553-6122

PAINTERS NEEDED. Apartment painting. (810) 478-4852

PARALEGAL
Exciting perm position available within international law 2+ yrs. actual working experience in corporate law. Must have good command of German language. Spanish or French knowledge also a plus. Bachelor Degree required. Please Fax resume in confidence to:
The Wallace Law Registry
810-649-2912

PARTS/SHIPPING & RECEIVING
NLB Corporation, a manufacturer of high pressure cleaning equipment seek parts person for growing company. Forklift & light typing experience a plus. Hourly wage with benefit package & profit sharing. Please apply at the address below or send resume to the attention of:
PARTS MANAGER
NLB CORPORATION
29800 Beck Rd
Wixom, MI 48393-2824
Equal Opportunity Employer

PART TIME EMPLOYMENT
CITY OF FARMINGTON HILLS
The City of Farmington Hills announces the following part-time openings at the Activities Center, 11 Mile and Middlebelt:
FACILITIES ATTENDANT. Responsible for directing people to meeting locations, setting up rooms for scheduled activities, and light cleanup work. Temporary position November-June. Hourly rate: $6.00
FACILITY MAINTENANCE WORKER. Responsible for light maintenance and repair work, equipment repair and room setup. Maintenance experience preferred. Hourly rate: $8.00
Both of the above positions require good communication skills and a high school diploma or equivalent. Applications will be accepted until the positions are filled. Apply in person or in writing to:
Department of Special Services
City of Farmington Hills
31555 W. 11 Mile Road
Farmington Hills, MI 48336
An Equal Opportunity Employer

PERSONNEL ASSISTANT
National healthcare original seeks individual for entry level position. Prior payroll, employment or benefits experience helpful. Lotus and Word-perfect skills required. Must type 50 wpm. Salary $8 per hour. Please submit resume to: MedView Attn: HR-ACCT 32991 Hamilton Ct. Farmington Hills, MI 48334
EOE Drug/free Workplace

PERSONNEL COORDINATOR
Ambitious individual needed for a temporary placement service opening in Livonia. Mid-November. Job duties entail: Recruiting, interviewing, checking references, job placement and excellent customer service skills. Must be computer friendly, multi-task oriented, and exhibit an exceptional personality. The ideal candidate will find this position both challenging and rewarding.
Compensation commensurate with qualifications/full benefits. Please send resume with cover letter and salary history to:
PERFORMANCE PERSONNEL
Independence Plaza, 3A
5060 Jackson Rd.
Ann Arbor, MI 48103

PHARMACY TECHS
Full/part-time. Benefits available. Great opportunity. Nice working atmosphere. Positions available in both Belleville & Garden City area. Please apply at:
29436 FORD RD., GARDEN CITY

PICTURE FRAMER
Experienced only. $8.75/hour. Flexible hours. (810) 357-5166

PICTURE FRAMERS
Experienced. Full or part time. Management potential. Livonia area. Call Pete. 810-478-5979.

PLANT MECHANIC
Packaging company desires experienced hands-on mechanic. Candidate must be experienced with aseptic packaging and filling equipment, electrical, mechanical and hydraulics. Preference to Attack-Cates, 377 Amelia, Plymouth, MI 48170.
After Hours Phone: 313-455-1414

PLATERS (EXPERIENCED)
Detroit Chrome is seeking experienced Plating people for hard chrome, bronze, black oxide. We offer excellent salary, bonus, Blue Cross, dental & pension plan. Call between (12-4) for an appointment. (313) 341-4791

PLUMBER NEEDED
Experienced/Apprentice in service & construction. Full-time, benefits. Call 9am-3pm. 313-455-7474

POWERHOUSE GYM
now HIRING
We are seeking positive, professional & motivated individuals for sales, front desk, trainers, & day care. Apply in person: 17235 Middlebelt, Livonia

PRESS OPERATOR/ REPAIR PERSON
Clean, efficient metal stamping facility seeks associates experienced in working with progressive dies & setup. Several tool room knowledge helpful. Excellent benefits. Salary based on experience. Apply or send resume to: E & E Manufacturing, 300 Industrial Dr., Plymouth, MI 48170 (across from Unisys)

PRESS OPERATORS
For printing company. AB Dick 3 color. Full time. Health, Dental, 401K. Farmington Hills (810) 473-1414

PRINTING, front counter sales, order entry, customer service. Good pay, benefits. 313-464-8920

PRINTING. LIVONIA Magazine publisher seeking full or part time bindery helper. No experience necessary. Please call 8am-4pm Mon.-Fri. 810-477-6650. Alan Lumetta, ext 149

PRINTING - LIVONIA PRINT SHOP seeks Press Operator with experience on 1 & 2 color AB Dick equipment. Days: good pay, medical plan. Call Brian. 313-522-0410

PRINTING
Male/female, student/retiree needed for part or full-time press operator. Experience preferred. Farmington area. 810-477-7030

PRINTING PRE-PRESS PERSON with knowledge of film, plate making, & pagination stripping for 40 in. press. Livonia. After 9: 313 525-9392

PRINTING PRESSMAN - Part-time. Redford AB Dick 360 Shoot & Chain and/or ITEK 985 experience. Top wage for right person. Retiree welcome. Call 9am-5pm: 313-532-3299

PRINTING
PRESSMAN (M/F) & HELPER'S
Webb & Sheet Feed
(313) 874-0015

PRINTING
Rapidly expanding printer is now taking applications for:
- ITEC 3985 Press Operator
- Bindery Workers
- Maintenance Person
- Production Assistant

Good career opportunity. Excellent salary & benefits package. Send resume/apply to: Webb Express Printing, Attn: HR Manager, 4303 Normandy Ct. Royal Oak, MI 48073.

PRODUCT DESIGNER
AE Goetze designs and manufactures pistons, rings, pins and liners for the automotive, heavy duty and small engine markets and is seeking a Product Designer to become part of the Product Engineering & Marketing team in our Livonia office. Some basic requirements include responsibility for design work and proposals, use of predictive engineering tools, such as FEA to analyze proposed design changes, high profile interaction with sales, manufacturing, engineers and customers. Die design knowledge and familiarity with 3D CAD/CAM packages would be a plus.
AE Goetze offers a competitive salary and complete benefits package. Qualified candidates should send resume and salary history to:
AE GOETZE NORTH AMERICA
c/o T&N Industries Inc.
Human Resource Department-PD
777 E. Eisenhower Parkway
Ann Arbor, MI 48108
EOE

PRODUCTION ASSISTANT SUPERVISORS
To $24,000 yr. FEE PAID.
Large Plant - All Shifts
Great Benefits- Advancement
EMPLOYMENT CENTER AGENCY
(810) 569-1636

PRODUCTION
Immediate openings for Press/Furnace Operators. We are an automotive supplier located in Livonia. Excellent benefits package. If you are hard working, dependable, motivated & available for any shift, send resume to: Production, P.O. Box 51218, Livonia, MI 48150-0218. EOE

PRODUCTION
Paper goods manufacturer hiring Production Workers, 2nd shift. Company paid benefits. Please apply in person at:
Roblaw Industries, Inc.
21130 Trolley Dr., (off Monroe)
Taylor, MI 48180

PRODUCTION POSITIONS
Full-time. Manufacturing Company seeking dependable individuals who are mechanically inclined and familiar with hand tools. Welders, Saw Operators, and Machine Operators. Profit Sharing 401(k), Medical, Dental and Life Insurance. Apply in person at BELANGER, INC., 1001 Doheny Ct., off Northville Road, North of 7 Mile Road

PRODUCTION SUPERVISOR (Second Shift)
Looking for an experienced Supervisor for production packaging operation.
Candidate must have (3-5) years supervisory experience in the packaging/direct mail industry. You must be self motivated and display strong leadership abilities.
Qualified candidates please send resume to:
Rick Manner
Director Operations
Vispac Inc
35000 Industrial Road
Livonia, MI 48150

PROGRAM SUPERVISOR needed for community based program working with people with disabilities. WCL/SMORC trained. Competitive wages & benefits. Must have reliable transportation. Call Mon.-Fri. 9 a.m.-2p.m. (810) 473-1190

PLUMBING INSPECTOR/ PLANS EXAMINER
The Charter Township of West Bloomfield is accepting applications for the position of Plumbing Inspector/Plans Examiner in the Building Department. Selection for this position will require one who is licensed as a Master Plumber under the provisions of Act No. 266 of Public Acts of 1929. Applicant must also have the ability to review plumbing plans for all types of construction to verify plumbing code compliance. Applicants must be registered as a Plumbing Inspector/Plans Examiner with the State of Michigan according to the State Construction code Act (Act 54 of the Public Acts of 1986), or the ability to obtain a Plumbing Inspector/Plans Examiner registration within 6 months. Salary range is $28,410.80 minimum to $38,930.59 maximum with an excellent fringe benefit package. Applications must be picked up at the Personnel Department, 4550 Walnut Lake Road, West Bloomfield 810-682-1200, ext. 509. Deadline to apply is Wednesday, November 15, 1995 at 3:00pm. A copy of your licenses must be submitted with your completed application. The Charter Township of West Bloomfield does not discriminate on the basis of race, color, national origin, sex, religion, age, marital status, or disability or other protected classifications under Federal or State Law in employment.
An Equal Opportunity Employer

PROJECT LEADER
Community based program seeks self starter. Bachelor of Social Work with gerontology interest/experience. Minority applicants encouraged. Call (313) 964-4516

PROJECT MANAGER
Expanding Michigan based telecommunications company seeking applicants to fill new Project Manager position in our headquarters. Require BA or BS degree, excellent PC skills including Excel and Word. Experience in telecom, computer programming and/or Paradox a plus. LDM can offer great opportunities to people with the desire, intelligence and motivation to excel. Please call 1-800-825-4545 and refer to Job Posting #PM1 for more information.
equal opportunity employer

PROPERTY MANAGER
Bingham Farms real estate company seeking self-motivated professional property manager. Must have significant on-site experience with suburban apartment complexes. Send resume and salary history to: Dover Development Corporation, 32400 Telegraph, Suite 205, Bingham Farms, MI 48025 or fax to 810-642-9744

PROPERTY MANAGER
Expanding Property Management company seeking highly motivated, assertive and creative individual. MUST have strong property management, marketing and financial skills. Seeking individual w/3 yrs experience.
ONLY EXPERIENCED NEED APPLY
Send resume with salary requirements to: Director, P.O. Box 1720, Birmingham, MI 48012

PUBLIC/CUSTOMER RELATIONS
Image oriented, Southfield office seeks compter friendly self-starter for full time position. Responsible for greeting clients, answering phones & assisting in office work in fun environment. If you enjoy working with professionals & have a cheerful, positive attitude, please contact Mrs. Anders, (810) 352-0068 or FAX resume to 810-354-4749

PUBLIC RELATIONS
art GALLERY
FULL OR PART-TIME
IN YOUR AREA
Conducting lectures on Art Appreciation to residential groups & assisting the clients in selecting their personal art. Complete training to be a Fine Art Consultant furnished. Mr. Bledsoe (810) 344-8044

PUBLIC RELATIONS POSITION
Non-profit area agency on aging seeking a Director of Communications & Fund Development. Responsibilities include design, writing and publication of annual reports, brochures and marketing materials, preparation of articles, press releases and other printed media coverage, arrange radio/TV exposure, coordinate annual fundraising campaign and special events. Minimum of a Bachelors Degree in journalism, or a related field and three to five years' experience. Expertise in photography and video production will be an advantage. Must be creative, able to identify and act quickly on public relation opportunities for the organization.
Send resume with cover letter to:
Sandra K. Remings
Area Agency on Aging-1-B
29100 Northwestern Hwy. #400
Southfield, MI 48034
An AA/EOE Employer

PURCHASING ASSISTANT
TO $30,000
Opportunity to join major company and assist in the buyer activities of its manufacturing/design test group. Minimum two years' experience. Bachelor's degree required.
Diversified Recruiters
810-344-6700 FAX: 810-344-6704

PURCHASING MANAGER
$33K +
Materials Management Analyst needed to implement and maintain purchasing system for multi-sited facility. Good communication and negotiation skills necessary. Serious candidates fax resume to:
Personnel Systems: 313-459-1593
or call: 495-1166

QC INSPECTOR
For production stamping. Floor inspector must have SPC, first piece experience and knowledge of b lue prints. Layout inspector experience in G.D. & T., prototype & die buy off. Must have central communication skills. Excellent benefit package with competitive wages. Apply at or send resume to: Greenfield Die & Mfg., Attn: D.S., 8301 Ronda Dr. Canton, MI 48187

Quality Assurance
Lab Tech
We are in need of a full time lab technician to perform the following duties: package testing, product qualification, calibration of instruments, DOT testing of packages, prepare documentation of results of tests. Qualifications include: Strong attention to detail, good math skills, familiarity with calipers, micrometers and other measurement devices, P.C./spreadsheet experience. We offer a full benefit package, salary commensurate with experience and an excellent opportunity to grow and learn. Please forward resume with salary expectations to:
Lab Tech
P. O. Box 5545
Plymouth, MI 48170
E.O.E.

QUALITY ASSURANCE - Fantastic opportunity for an experienced Waste Water Operator for growing, organic paint finisher. Excellent compensation & benefit package. Send resume to P.O. Box 4251, Centerline, MI, 48015-4251.

RAMADA
NOW HIRING:
- Front desk
- Housekeeping
- Maintenance

Experience preferred, but not necessary. No phone calls. Apply at: 40500 Michigan Ave, Canton.

RECEPTIONIST ASSISTANT, Massage Therapist & Esthetician for very busy salon. Now area. Part time, 22092 Novi Rd. (810) 344-9944

RECEPTIONIST/DATA ENTRY
Dynamic, growing company with lots of opportunity needs person with phone, customer contact, order entry, general office experience. Call for appointment 313-481-2200

PRODUCTION WORKERS
STARTING AT $7.80
25 immediate openings in Westland for contract to permanent positions with a fortune 100 automotive supplier. Qualified candidates MUST have the following:
- 3 months+ manufacturing experience, solid work history
- 2 work references
- High school diploma or GED certificate
- Flexibility to work any shift, overtime, and weekends.
- Drug screen/physical exam

Great opportunity with excellent benefits including medical, dental, life, disability insurance and pay rate increases. If interested bring high school diploma or GED and apply in person Mon-Fri, 9-11:30am and 1-3:30pm.
Allied Staffing Inc.
17187 N. Laurel Park Dr. #151
Livonia at 6 Mile & I-275

RECEPTIONIST
Michigan's leading force in the office products industry has an IMMEDIATE OPENING for a receptionist at its Corporate office. The right person should have excellent communication skills, experience with a multi-line switchboard and be multi-task oriented. Salary based on experience, medical/dental benefits. Send resume w/salary history to:
MACAULEY'S
BUSINESS RESOURCES
41554 Koppernick
Canton, MI 48187
Attn. Human Resources

RECEPTIONIST
VETERINARY CLINIC
Part-time opening at Michigan Humane Society's Veterinary Clinic. 32 hours per week, some evenings and weekends. Starting pay $5.80 per hour. Strong clerical skills desired. Apply in person at MHS, 37255 Marquette Road (east of Newburgh) in Westland.

RECRUITING ASSISTANT
ACRO SERVICE CORP. a leader in providing engineering and computer consultants to business and industry, seeks an entry-level recruiting assistant in our growing technical division. Prefer some windows and spreadsheet experience, will train. Salary and benefits. Hard workers with excellent organization skills can fax or mail resume and salary requirements to:
Attn: BB
Acro Service Corp.
17187 N. Laurel Park Drive,
Suite 165, Livonia, MI 48152
FAX (313) 591-1217

Recycling Plant
START TODAY
Northville based recycling plant is looking for hard working full time employees. Full medical and dental benefits after 90 days. Day, afternoon and night shifts available.
Call (313) 458-1600

RESIDENTIAL WORKER/ADVISOR
Needed part-time for closed head injury facility. Background in human service field/psychology or experience preferred. Send resume to: P.O. Box 530306, Livonia, MI 48153.

RESPONSIBLE INDIVIDUALS to work full-time in small light industrial manufacturing environment. Will train. Pay competitive. For information contact: Brenda Walton 313-459-6060

ASSISTANT MANAGER
Small retail business has entry level Assistant Manager position open. Experience with computers and a retail environment very helpful. Apply in person Mon-Wed, 10-5pm at: 25353 West 7 Mile Redford

RETAIL
COACHES
Part-Time
Join Discovery Zone, the nation's fastest growing, innovative play concept for kids and their parents. Opportunities currently exist for energetic, friendly, dependable individuals with a "can-do" attitude to assist our child and parent customers.
If you enjoy the freedom of flexibility in your schedule, as well as the excitement of working with children, we offer:
- Competitive Starting Pay
- Flexible Hours
- Growth Potential
- Specialized Training
- FREE Athletic Attire
- Food & Merchandise Discounts

Apply in person to:
DISCOVERY ZONE
7390 S. Haggerty
W. Bloomfield, MI
EOE M/F/D/V

Retail
FULL TIME SEASONAL EXPERIENCED SALES/GIFT WRAPPERS
Tiffany & Co., Troy
Some evenings & weekends necessary. Competitive hourly salary. Call Margot Monday thru Friday, 10am-4pm: (810) 637-2800

RETAIL LADIES' BOUTIQUE looking for energetic, enthusiastic sales associate specializing in customer service. Flexible hours. STOCK position also available. Call between 1 & 7pm: 313-453-6584

RETAIL MANAGERS
FORMAL WEAR STORES
If you have retail sales experience & desire a move into management, we have a great career opportunity!
Dawn Robinson: 810-932-1170
Harper Associates, 29870 Middlebelt
Farmington Hills, MI 48334

RETAIL
SALES PERSON
Full-Time/Part-Time
Kitchen Glamor
Orchard Mall, West Bloomfield
Call Fred ..... (810) 855-4466

RETAIL SALES
Retired persons welcome. Part time for plumbing department. Apply in person at: North Side Hardware, 2912 S. Wayne Rd. in Wayne

RETAIL TEMPORARY EVENING
Sales position available for the Holiday Season at our Wonderland Mall Booth. Seeking enthusiastic, responsible and dependable individual. $6/hr. or base with commission opportunity. Call Angie 810-637-3662

ROOFER - Repair & Install. Full time for large property management company. Benefits. Call Mon.-Fri. 8am-5pm. 810-356-1030
An Equal Opportunity Employer

ROOFERS NEEDED
For commercial and industrial. Experience preferred but not necessary. Union wages and benefits. (313) 971-5858

RETAIL TEAM MERCHANDISERS
CANTON AREA
20-25 hrs./wk.
FARMINGTON AREA
8-12 hrs./wk.
$7.00/HR
Handleman Company, the nation's largest distributor of pre-recorded music, video, computer software and books, seeks part-time Team Merchandiser to assist in local discount stores. Working in teams of 3 merchandisers, duties include restocking, returns processing, planogram usage and fixture/display maintenance. Requires high energy, team oriented individual with good people skills. For more info call Mon.-Fri., 9am to 5pm, (800) 729-3060
E.O.E.

Retail
'Tis the Season!
We are looking for hard-working, enthusiastic individuals who enjoy the fast pace of retail during the holiday season for the following positions:
FULL & PART TIME
Sales Stock
We offer an exciting work environment, team atmosphere, flexible schedules & the benefit of a store discount. Hours include evenings & weekends. Please come in to complete an application.

Crate & Barrel
Somerset Collection
Troy
(810) 643-6610

ROOFERS - Shingle Work. $100 sign up bonus after first 2 jobs. Truck & tools. Call from 8:30 to Noon: 810-545-3722

ROOFERS WANTED
Experienced or non. Must have reliable transportation. Pay: $8-$12 an hour 313-525-9853

ROOFERS WANTED
must have truck & tools to complete roofing jobs from start to finish. Top dollar pay 313-981-1116
or 810-588-3933

Roofing Foreman
Commercial roofing firm seeks individual with a minimum of 2 to 3 years experience in EPDM roofing. Please contact Dale at: (313) 722-7600

ROUTE DELIVERY PERSON
needed for linen company located in Brighton. Must be self motivated, dedicated, have good customer relations skills, good driving record, and chauffeurs license. Minimum pay $400/week plus excellent commission package. Employer contributes $40/week in 401K plan. Paid vacations, sick, personal and funeral time. Health and life insurance provided. Truck and training provided. Send resume to: Continental Linen Service, Attention Human Resources, 4200 Manchester Rd. Kalamazoo, MI 49002

ROUTE DRIVER
108 year old linen & uniform rental co. looking for a route service Rep. to deliver clean goods & pick up dirty products. Must be outgoing, good people oriented, good math aptitude & able to drive an 18ft., step van. $22,000 plus excellent benefits. Send resume, Attn: Brian Gold, Morgan Services, 12918 Farmington Rd., Livonia, MI 48150 or Fax (313)261-7147

ROUTE REPRESENTATIVES
$21K to start
- Drive our vehicles
- Service currently existing accounts as well as open new ones.
- No nights or weekends
- Complete benefit package
- All promotions from within our national company

Opportunities are available in the Detroit & Wayne areas. If you have a good driving record, can lift up to 75 lbs., are well groomed & articulate fax/ mail your resume in confidence to: Route Rep. 3600 16th St., Detroit, MI 48208 Fax: 313-831-2617

SALES - part time Christmas help needed. Previous retail experience helpful. Days/eve. hrs available. Apply in person: Specialty Pet Supplies, 1498 S. Sheldon Rd. Plymouth. 313-453-6930

SANTA CLAUS NEEDED
Nov. 18 thru Dec. 24
All shifts
Apply in person only, Mon.-Fri., 9am-4pm.
Livonia Mall
Management Office, Entrance G.

SANTA & HELPERS
Ho Ho help wanted! Are you the real Santa in disguise? It's time to make "a visit with Santa" special for youngsters & parents alike. Wages compatible with recent north pole survey. Also need helper, work with children, take photos, cashier.
Call 810-545-2580
WESTERN STAFF SERVICES

SANTA'S HELPERS NEEDED
Nov. 18 thru Dec. 24
All shifts
Apply in person only, Mon.-Fri., 9am-4pm:
Livonia Mall
Management Office, Entrance G.

SCREW MACHINE - Set-up Operator. Must be able to set up and run #00 and #20. Brown & Sharpe's. Days, Canton. Mapco 313-397-1020.

SEAMSTRESS & COUNTER Person Needed at a busy Mansion shop in Novi. Full/Part-time. Please call: (810) 478-0444

SECRETARY
Advertising Sales office seeks professional individual to support 2 representatives. Typing 60wpm & Word-Processing skills + 5 years experience needed. Exciting opportunity. Full benefits. Company paid fee.
PERMANENT STAFF
Troy: (810)585-2720 Fax 585-2725
Farmington Hills (810) 737-5750

SECURITY
Discover the benefits of MERCHANTS SECURITY.
We are currently seeking professional officers for full-time & part-time assignments in the Plymouth, Canton, & Livonia areas. We offer competitive wages, a premium benefit package & the stability involved in working with an established, long-term company. Interested parties are asked to apply in person at St. John's Seminary, 44011 W. 5 Mile Rd., Plymouth, MI between the hours of 8am-5pm, or call: (313) 453-0122 E.O.E.

SECURITY
NO experience needed. Paid training, benefits. Minimum starting rate $6.00/hr. Southfield area. Call Mon.-Fri. between 9am-5pm. (313) 422-0515

SECURITY
Immediate openings in Canton, Westland, Livonia and Southfield, all shifts available. Starting hourly rate $6-$7 per hr.
- •Weekly Pay
- •Paid training
- •Paid Vacations
- •Health Benefits

• Call: (313) 284-2077 •

SECURITY INSTALLERS
Security/Telecommunications company is hiring for the following ENTRY-LEVEL SYSTEM CABLERS to install security cable in commerical and industrial structures. TECHNICIANS with strong experience in access control and fire alarm systems. All positions offer competitive salary, excellent benefits, opportunity for advancement and potential for travel. Must be team player dedicated to quality service. Experience in electronics industry preferred. Send resume to G & S Security Services, 351 Executive, Troy, MI 48083. Attn: Debbie Newman.

Security
NOW HIRING
SECURITY PERSONNEL
For the afternoon & midnight shifts in the Plymouth, Canton and Wayne are

500 Help Wanted General

SNOW BUSTERS WANTS YOU!
Snow Plow drivers with own truck & plow. At least 1 yr. experience. Earn $40- $50 per hour or more. Affordable health care insurance rates available thru our Chamber of Commerce Membership.
ALSO - Salt truck driver needed.
(313) 427-9353.

SNOWPLOW DRIVERS with own truck. Top wages, hourly or contract. Work with an experienced established company. All commercial properties.
313-422-3232

SNOW PLOW Drivers with or without own truck. Must be experienced. Excellent pay. Must have good driving record. (313) 525-5980

SNOW PLOWERS
Experienced only.
Farmington Hills, Novi, Livonia areas.
Good pay. (810) 476-7797

SNOWPLOWERS WANTED - Subcontractors, Drivers, Sidewalk People. Excellent pay. Clippers Lawn & Landscaping. (313) 420-0300

SNOW REMOVAL- $12 HOUR
Apartment community looking for 2 individuals interested in removing snow from sidewalks this winter. If you are dependable, please call for more information. 810-348-9816.

SORTING/PACKAGING
Clean, state of the art quality metal stamping plant seeks persons interested in employment, sorting & packaging small parts. Shipping experience helpful. Day, afternoon & midnight shifts. Apply in person.
E & E Manufacturing, 300 Industrial Dr., Plymouth (across from Unisys)

SOUTHFIELD PLAINTIFF Personal Injury Firm seeks paralegal with a minimum of two years experience in handling auto no-fault cases. Competitive salary and benefit package. Call Mr. Winton at: 810-948-0000 or fax resume to: 810-948-0464

STOCK & DISPLAY
HELP WANTED - full time, produce experience preferred, no late night hrs. Closed all major holidays, benefits include medical with dental & vacation; apply in person only.
JOE'S PRODUCE
33152 W. 7 MILE - LIVONIA

STOCK/WAREHOUSE $$$
To $7.50 hr. FEE PAID
All Shifts, Beauty Supply
Farmington Hills area.
EMPLOYMENT CENTER AGENCY
(810) 569-1636

STUDENTS
Part-time positions available
2:00-6:00pm
Apply at DFC.
32416 Industrial Rd
Garden City, 48135
Mon-Fri 9am-4pm
or call (313)427-5300

STUDIO PHOTOGRAPHER
Full time. Medium format experience. Please fax resume to:
810 855-9321
or call for appointment.
(810) 855-4300

Sub Constractors/Siding Installer

WOW!
Our siding business has doubled! We need many experienced siding installation Crews. You must have tools, trucks, and all insurances. Only top quality, goal oriented progessionals need apply. Highly competitive pay. Call 800-964-8021; ask for Installation Department.
AMRE
Equal Opportunity Employer
M/F/D/V

SUBSTITUTE
teachers / ASSISTANTS
Elementary & Secondary levels
Oakland Schools Autistic Program (Madison Heights) Small class sizes with at least (2) staff per classroom. Challenging assessments with great personal reward. Orientation sessions now being scheduled. E O E
(810) 585-8154

WORKING ASSISTANT SUPERVISOR
26 Mile/Mound Area. Monday thru Friday @ 6PM. Full time $7/Hr. to start + Savings Bond & Bonus + Benefits. Call: (810) 414-3795

Tamara Institute
Needs experienced and responsible people to fill the following positions:
- Receptionist
- Massage Therapist
- Cosmetic Sales/Make-Up Artist

Must have previous salon experience. Apply in person or send resume:
32520 Northwestern Hwy
Farmington Hills, MI 48334

TEACHER / ASSISTANT
Looking for a responsible person with some experience, for a child care center in Farmington Hills. Flexible hours, benefits. (810) 477-8681

TEACHER ASSISTANTS sought for Farmington YMCA Latchkey programs. Willing to work around school schedules. Call MaryBeth or Gina 810-553-4020

TEACHER ASSISTANTS
Join a winning team of Child Care Professionals at The Learning Tree Child Care Center.
Call 525-5767 or apply in person
We offer:
- Holiday-Vacation-Personal Days
- 401K Retirement Plan
- Medical & Dental Benefits
- Learn while you Earn
- Tuition Reimbursement Program
- Individual classrooms
- Pay increase possible every six months
- Monthly bonus program
- Staff travel & Entertainment Perks
- Flexible hours, full & part-time

TEACHER & Assistant needed for Livonia child care center. Experience required. Full or part time.
(810) 474-0001

TEACHER
for Birmingham Child Care Center
Experience necessary.
(810) 646-0416

TEACHER - MUSIC/BAND
to instruct students, grades 1-8, two afternoons per week. Send resume to: New Morning School, 14501 Haggerty Rd, Plymouth, MI 48170.

TEACHER - PRESCHOOL
Pre-school in Westland is seeking teacher for 4 and 5 year olds. Experience preferred. (313) 721-7044

TEACHER
Private Psychiatric Hospital currently has an immediate part-time position for a teacher. MI certification, with endorsement to teach math and/or social studies at secondary level. LD or EI endorsement is a plus. Interested candidates should send resume or apply to: Human Resources Department, Havenwyck Hospital, 1525 University Drive, Auburn Hills, MI. 48326. 810-373-9200 EOE

TEACHERS and Teacher's Assistants for private child-care centers. Full & part-time. Medical & dental insurance available. 810-478-6560

TEACHERS ASSISTANT - Do you hate working weekends or holidays? Come join our team. Looking for mature kind person who enjoys reading & cooking with children. Mon-Fri. References. Plymouth, Call 10-3. (313) 459-7744

TEACHER'S ASSISTANT Needed 11am-6pm for The Nov/Northville Montessori Center. Experience required. Call 9-5pm. 810-348-3033. After 3pm: 810-851-5879

TEACHERS
•ELEMENTARY•
•MIDDLE SCHOOL•
(Math/Science)
Part time, Private school in Southfield.
313 464-9439 or 810 948-1080

TEACHERS
ENGLISH secondary certified. Part time, Days/Eves. 5-10 years experience. (810) 350-0444

500 Help Wanted General

TEACHER - Upper Elementary & Middle School. Afternoon sessions. Please call: 810-557-9380
Or FAX resume to: 810-557-6836

TEACH PART-TIME
The Princeton Review is looking for instructors to teach their MCAT, LSAT, GMAT, GRE and SAT classes. Weeknights and weekends. High scores a must. Call Chris or Eric. (313) 663-2163

TECHNICAL
A Dynamic/Career oriented company is seeking team players with strong communication skills for Training Documentation and Application Support positions. Previous experience in technical support and/or Training/Teaching a plus! Strong analytical & diagnostic skills required. Experience in EDI, documentation, UNIX, VMS, and MPE/iX helpful! Should have a desire to travel for the Training position. Send resume to:

TRINARY SYSTEMS, INC.
38345 W. Ten Mile Rd
Suite 330
Farmington Hills, MI 48335
FAX (810)442-9125
cds@trinary.com

Technical

TECHNICAL SERVICES REPRESENTATIVE
Detroit Area

Square D Company, the leading international manufacturer of electrical distribution products & industrial controls has an immediate opening for a Technical Service Representative in the greater Detroit area.

The selected candidate will perform services that include inspection, repair, maintenance, start-up, engineering & troubleshooting on customer job sites. Service emphasis will be on AC/ DC Drives, PLC's & other control products & systems, including welder controls.

The position requires at least 5 years of service experience on drives & industrial controls, along with technical training. Some knowledge of power & electrical distribution equipment would also be helpful. A strong customer service commitment, willingness to travel & work weekends & holidays as required are essential. Technical degree a real plus. Send resume & salary expectations to:

SQUARE D COMPANY
Department HR
170 Covington Dr.
Bloomingdale, IL 60108

No phone calls please. EOE

TECHNICIANS
ELECTRO-MECHANICAL
ELECTRONICS

Technicolor Video Services Inc., a leader in the home video duplication industry, is seeking several technicians, due to expansion, to service its electro-mechanical, electronic and pneumatic equipment.

The successful candidates will possess a HS diploma or equivalent, at least one year trade or technical schooling and 2 years hands-on experience maintaining electro-mechanical and pneumatic equipment. Strong mechanical aptitude and good oral and written communication skills also required. These positions will pay in the range of $10-$14.25/ hour commensurate with experience plus shift premium. Structured increases will follow. Excellent benefits including fully paid medical and dental, tuition reimbursement and 401K.

If you would like to work for a dynamic growth organization, you are urged to submit your resume and salary requirements to:

TECHNICOLOR
VIDEO SERVICES, INC
Attn: Human Resources - ET
39000 Seven Mile Rd
Livonia, MI 48152
E O E

TELECOMMUNICATIONS CSR SUPERVISOR
Respected telecommunications provider is looking for a Customer Service Supervisor. We seek a highly motivated self-starter with excellent customer relations skills who can achieve results in a fast-paced changing environment. The successful candidate will posses a college degree or equivalent experience in technical or business supervision. Competitive salary and benefit package available. Please send or fax resume to:
ULTRACOM INC
25860 Lahser
Southfield, MI 48034
Attn: OPS Manager
Fax 810-350-9066

TELECOMMUNICATION technicians/ installers experienced needed to join our growing MAC, PDS and Central Office installation team. Must have reliable transportation and hand tools. We offer competitive wages and an excellent benefit package. Please send resume to:
Telecom Technicians Inc
31651 Research Park Dr
Madison Heights, MI 48071

TELEMARKETERS
To join team oriented, fast growing company. Experience & excellent phone skills necessary. Earn $400 weekly. Call (810) 855-8058.

TELEMARKETER
Wanted - mature, part time telephone workers for day & evening shifts (9am-1pm) (5pm-9pm). Must be experienced, possess good telephone skills & provide own transportation. Call 9am-4 30pm, Mon - Fri. 810-552-0370

Telemarketing
Michigan's leading force in the office products industry needs a part time (approx. 24 hr./wk) telemarketing person to prospect for new accounts for office furniture division. PC experience desirable, telemarketing experience necessary. Send resume with salary history to:
MACAULEY'S
BUSINESS RESOURCES
7545 Haggerty Rd
Canton, MI 48187
ATTN: Maureen Macauley

TELEMARKETING
NO pressure calling. $7.50 per hour to start. Up to $10. No experience necessary. Pleasant phone voice required.
(313) 459-3100
1-800-770-0142

TELEMARKETING
TIME WARNER CABLE TV
- Part Time
- Evenings

Call Patricia Wilde after 12:30pm
313-422-2810, ext. 310
An Equal Opportunity Employer

TELEPHONE INSTALLER/ Technician
Entry-level & experienced career opportunity. Competitive salary plus a 401K plan, profit sharing & full medical, dental, optical insurance. Apply: 26450 Haggerty Road, Farmington Hills or call for an appointment, 810-489-0000, ext 202

TELEPHONE INSTALLERS
Immediate full or part-time positions available. Must be motivated. Send or Fax resume to: Closed Circuit Communications, 27343 Arden Park Circle, Farmington Hills, MI. 48334. Fax: 810-478-6668

TELLER - Full & part-time. Credit union experience preferred. Send resume to: PO Box 479, Wyandotte, MI 48192.

TELLER
Full-time position
available at Livonia
credit union. We offer:
••Excellent Salary
••Benefits Package
••Opportunity For Advancement
••Great Work Environment
••No Saturday Hours
PREVIOUS FINANCIAL INSTITUTION EXPERIENCE REQUIRED
Call Sandy 313-522-3700, ext. 253

TILE PERSON -Vinyl & Ceramics, install and repair. Full time. Benefits. Call Mon.-Fri. 8am-5pm; 810-356-1030; or 810-851-0111
An Equal Opportunity Employer

500 Help Wanted General

TELLER
Immediate opening. Must have teller experience. Full-time position with complete benefit package including Medical & Dental insurance, Life Insurance & Paid Vacation. Send Resume to: Wayne Out County Teacher's Credit Union, Attn: June, 9373 Middlebelt, Livonia, MI 48150
Or call 313-261-1060, Ex. 610

TELLERS
Part & Peak-Time

First of America Bank's part and peak-time positions are ideal for candidates that do not require benefits and are looking for flexible hours and excellent pay. Candidates must have quality customer service skills and previous customer contact experience. Previous cash handling experience is required. Some sales experience is preferred.

We offer a variety of schedules from 3-6 days and 15-30 hours per week. Candidates must be available for 4 weeks, full-time training. We have openings in the Rochester, Lapeer, Waterford, Downtown Pontiac, Livonia and Ann Arbor offices.

Come meet our First of America Human Resources Representative:

SPECIAL INTERVIEWING DAYS

Friday, November 10, 1995
10:00am-3:00pm
First of America Bank
Summit Mall
255 N. Telegraph
in Waterford
OR
Monday, November 13, 1995
9:00am-3:00pm
First of America Bank
Six/Haggerty
39209 W. Six Mile
in Livonia

If unable to attend this event, please come to our Human Resources Department located at 400 W. Fourth St. in Royal Oak, on any Tuesday between 9:00am - 12:00 noon. We are proud to be an EEO/AA employer m/f/d/v. In support of our commitment to a drug free work environment, First of America may conduct pre-employment drug testing.

FIRST OF AMERICA BANK CORPORATION

THE OLIVE Garden currently looking for hard working individuals for one of the nations fastest growing restaurant. We offer competitive wages, flexible hours, full benefits. Hiring for all positions. Please apply in person between the hours of 2pm-4pm, Monday through Friday, 43300 Cresent Blvd., Novi, E O E

THE Red Roof Inn of Farmington Hills is looking for housekeepers and laundry personnel. We offer --
**Wages up to $9 per hour, depending on experience.
**Medical 7 dental insurance
**Paid vacations
**Fringe benefits
**Training for advancement to other departments
**Safe, clean, pleasant work environment.
Apply in person. Located at Grand River and 10 Mile Rd.

TIRED OF LOOKING?
Get your foot in the door of a large growing company. We are looking for good workers with transportation.

- Shipping & Receiving (at least 6 mos. experience)
- Hi-lo Drivers (certified)

Salary starting at $7 based on experience.

We offer VACATION, HOLIDAY & OVERTIME PAY. Benefits available to those who qualify.

Strategic Staffing
810-646-2594
NEVER A FEE

TITLE COMPANY
Seeking Post Closing Processor. Must have experience with mortgage documents. Contact Erica at (313) 462-2666 Ext. 460

TITLE COMPANY wishes to expand staff. Many positions open: Sales, Escrow Officer, Title Dept. Assistant, etc. Experience helpful. If interested call ask for Beth 810-669-8770

TO OUR CLASSIFIED ADVERTISERS
IS YOUR AD OK?
Please notify us if you find an error in your ad or if your ad failed to run. If you notify us on the first day it was scheduled to appear, we'll make a correction as soon as deadlines permit.

We want to give you the best possible service. But if you do not let us know of a problem the first day, it may continue to run incorrectly.

The newspaper will not be liable for failure to publish an ad for a typographical error or errors in publication except to the extent of the cost of the ad for the first day's insertion. Adjustment for errors is limited to the cost of that portion of the ad where the error occurred.

Please check your advertisement EACH time it appears and notify our Customer Service Department in case of an error.

313-591-0900
810-644-1070
810-852-3222
810-475-4596
Observer & Eccentric
CLASSIFIED ADVERTISING

Thank You!

TOW TRUCK Drivers, light/medium duty experience. Must have CDL. Day shift, full time, good pay. Detroit/ Redford area. Call 313-538-4400

TOW TRUCK DRIVERS
Westland Car Care towing now accepting applications. Motor club, police, and cash towing experience a plus! Apply in person only at: 6375 Hix Rd. (just S. of Warren)

TRANSPORTATION
Global customs broker seeking qualified candidates for several customs brokerage positions at its Detroit location. Candidates will be considered for management, supervisory, entry & trainee positions. Management candidates must have a minimal of 5 years experience & be licensed. Supervisor candidates must have a minimum of 3 years experience. License is a plus. Entry candidates must be technicaly proficient. Retail experience is a plus. All candidates must be energetic, results oriented, reputable & possess good communication & computer skills. Interested candidates should send resume and/or contact the following: AEI - Radix Customs Brokerage Services, 11400 Metro Airport Center Drive, Suite 100, Romulus, MI. 48174. 313-955-6100

TRAVEL AGENCY
needs sharp person willing to train. Travel school and/ or some experience desired. Part time position. Fax letter or resume to: 810-738-9054

500 Help Wanted General

TRAVEL AGENT
Expanding local agency has openings for 1 corporate/ leisure agents. Minimum 2 years experience. Flexible hours, great benefits. Send resume to: Umpqua Destinations Travel, P.O. Box 432, Ann Arbor MI 48106 or fax to: (313) 663-7502

TRAVEL AGENT
- full time, career minded, minimum 2 yrs. experience. 313-455-5810

TRAVEL AGENT Full-time, 2 years experience in leisure/international. Cruise sales/Sabre experience preferred. Benefits, vacations, nice Bloomfield office. Laura 810-645-1430

TRAVEL AGENT - LEISURE
Full/part-time position. Experienced. Call Donna at:
(313) 522-7020

TRAVEL AGENT/MANAGER
2 yrs. minimum experience. Full-time. Sabre. Benefits. Southfield area.
(810) 355-0110

TRAVEL CONSULTANT
Sabre trained corp/group agent needed. Minimum 2 yrs. experience. Top wages & benefits. Call Tammi at (810) 567-4195

Travel
Reservation Agents
Looking for enthusiastic career oriented telephone RESERVATIONISTS. TRAINING PROVIDED. Work for a respected leader in the Travel & Tour industry. Travel/Sales background a plus but not required. Familiarity with a keyboard. Salary plus benefit package. Apply in person Tues. - Fri., 10am-4pm
HMHF
TRAVEL CORPORATION
29566 Northwestern Hwy.
Southfield, MI

TREE TRIMMING, SPRAYING & GROUNDS PERSONNEL
Applicants should have a minimum of 1 year experience in the green industry, possess a valid driver's license with a good driving record. Starting pay $8-$15 per hour for qualified applicants. Excellent medical & benefits package available. Mountain Top Tree Service.
Call Mon. thru Fri., 3pm-5pm
(810) 349-1870

TRUCK DRIVER
Full time. Looking for a first shift driver with "Class A" CDL license. Apply at: 4301 Lilley Rd., Canton, MI.

TRUCK DRIVER
Plymouth based metal stamping facility seeks an associate to drive the stake & pick-up truck locally. Excellent benefits & competitive wages. Afternoon shift. Apply in person.
E & E Manufacturing
300 Industrial Dr
Plymouth, MI 48170
(across from UNYSIS)

TRUCK DRIVER
Wanted! for Metro Detroit area. Good driving record. Excellent starting pay. Benefits. Call between (12-4) for an appointment. (313) 341-4791

TRUCK DRIVER/ WAREHOUSE DUTIES
Entry level position. Will train. Must know the metro area and have a good driving record. Full benefits.
Call (810) 471-0220, ext. 180
EOE

TRUCK DRIVER & YARD WORKER
Building Materials Distributor seeks motivated individual for challenging position delivering/handling building materials. Must have or be able to obtain CDL license. Offering excellent benefits and opportunity for promotion. Please apply in person at:
Wimsatt Building Materials
36340 Van Born, Wayne

TYPESETTER
PARK WEST Galleries, one of America's leading fine art galleries, seeks part-time typesetter. One year experience with Pagemaker 5.0 on PC based computer system required. Proofreading and typing skills a must.
Please send resume with salary requirements to:
PARK WEST GALLERY
29469 Northwestern
Southfield, Michigan, 48034
ATTENTION TYPESETTER

TYPISTS NEEDED
Part time, afternoons - Livonia area
Call Erica at
(313) 462-2666 Ext. 460

VAN DRIVER wanted for senior apartments in Novi. 30 hours per week. Benefits/flexible hours. Salary to commensurate with experience.
Call (810)669-5330

VIDEOGRAPHERS & EDITORS
Own equipment preferred. SVHS or Hi8. Weekends and part time. 3rd Millennium Prod. (810) 541-1980

VINYL SIDERS
Looking for experienced applicators or will train with construction experience. (810) 350-3550

ACO HARDWARE WAREHOUSE
2ND SHIFT
SHIPPING DEPARTMENT
Lift at least 50 lbs. work in variable temperatures (depending on season), good math and reading skills required. Starting time 4 PM. Starting pay $8.15 hour, good wage progression, 90 days $9.00. Send letter of interest to: Att: Human Resources, 23333 Commerce Dr., Farmington Hills, MI., 48335-2764

WAREHOUSE ASSOCIATES
Detroit & Westland
Immediate Openings

Technicolor Distribution Co., a leader in the home video duplication industry is seeking full time associates for our expanding warehouse operations. Qualified candidates must be dependable and enthusiastic team players. Basic math and reading skills are required. These positions pay up to $8.50 hr. plus shift premium with plenty of overtime. Opportunities are available on the afternoon shift.

In our expanding environment, we offer numerous advancement opportunities along with associate incentive programs, fully paid retirement plan, tuition reimbursement and 401K.

To find out about joining our team stop by our Westland facility at 1625 Newburgh Rd., near Palmer Rd., between 8 AM - 4 PM, Mon. - Fri. to pick up an application.
TECHNICOLOR
DISTRIBUTION CO.
An Equal Opportunity Employer

WAREHOUSE HELP
Days, over-time. Great place to work.
313-871-6296

WAREHOUSE/ JANITORIAL
Needed full-time. Day shift. For major furniture distribution center in Taylor. Responsibilities include cleaning facilities, unloading merchandise from trucks, and organizing stock. Complete benefits package after 90 days. Apply in person, Mon-Fri, 1-4pm:
21140 Trolley Dr., Taylor.

WAREHOUSE MANAGER
Rapidly growing manufacturing company has a need for an experienced warehouse Manager. The successful candidate will have strong initiative and be a hands-on manager with good DDU/ASN skills and transportation management experience. Some overtime will be required and chauffeurs license is desirable.
If you are looking for an outstanding opportunity, with competitive wages & benefits, please complete an employment application, or send resume & other significant employment particulars, to:
Hahn Elastomer
Attn.: DTJ
14557 Keel St.
Plymouth, MI 48170
Equal Opportunity Employer

WAREHOUSE PERSON NEEDED
Full time, must be able to drive hi-lo. Innovative Floor Covering.
13250 Newburgh, Livonia.
1 block S. of 96.

WAREHOUSE POSITION
Looking for responsible person for shipping & receiving. Computer experience helpful. Full-time. Plymouth area.
313-455-8300

500 Help Wanted General

WAREHOUSE POSITION
Looking for responsible person for shipping & receiving. Computer experience helpful. Full-time. Plymouth area.
313-455-8300

WAREHOUSE POSITION
Unique position for temporary special projects with a national catalog distributor of metalworking products. Work 30-40 hours per week on our afternoon shift. Future full time employment possible. Involves consolidating, moving and cubing of product. Previous warehouse experience a plus. You'll have fun, learn and get paid! Send resume and salary history to:
J & L Industrial Supply
Human Resources - GWE
P.O. Box 3359
Livonia, MI 48151-3359
FAX: (313) 458-1565
An Equal Opportunity Employer

WAREHOUSE TRAINEE
We will teach you to become a professional in warehouse management. You must be energetic, not afraid of work, & have a good head for figures. Call Tom or Jim (313) 255-1122

WAREHOUSE
WELL established paper company looking for a hard working individual for warehouse work. Room for advancement. Full benefits. Starting $6.50. Full-time. Please send resume to: 11948 Farmington Rd., Livonia, MI. 48150.

WAREHOUSE/YARD HELP
needed for Westside building center. Full-time. Excellent benefits & wages. Apply in person: 41900 Ford Rd., Canton, 48187.

WEATHERIZATION HELP
Blown-in insulation; window; and door repair. All Detroit work. Drivers license. Call after 6pm:
313-878-2550

Welders - SHOP FOREMAN (M/F) & ROAD SERVICE PERSON. TIG. Light gage stainless. Mechanical/ electrical experience a must. Polishing experience a plus.
810-756-2460, Ext. 224

WINDOW INSTALLERS
Work all year round. Top pay.
Call Home Window Company
313-462-2500

WINDOW WASHER
Full or part-time. Up to $10 an hour. Immediate opening.
1 (800) 710-4995

WOMEN & MEN - Accepting applications for plastic injection molding firm. No experience necessary. Friendly atmosphere and excellent benefits including pension & profit sharing. Apply Mon-Fri, 9am-4pm. Superior Plastics, 500 E. 2nd St., Rochester.

WOODWORKING HELP wanted, woodworking experience preferred, but will train right person. Flexible hrs. Livonia area. 313-462-4914

$ WOW $
Holidays are right around the corner... If you need some extra $$... Call us, we are training for entry-level positions in our clean & friendly shop.
- Multiple positions available
- Great wages
- Paid lunch

Call Today for an immediate interview and you could be working tomorrow!
M & T SERVICES
313-261-6311

x

21st CENTURY JOBS
Space System Technology
E. Tech. Chem. Tech.
Tech Assembly
New Facility
Temp-to-Perm
No degree required
Arbor Temps 459-1166

$7/HOUR
CASHIER
Part-time positions available
Apply: Mayflower Party Shop
824 S. Main, Plymouth

502 Help Wanted-Office Clerical

SECRETARIAL SUPPORT
Community EMS is seeking qualified mature individual with ability to handle a fast paced office offering secretarial support for the management team. Successful candidate will have excellent organizational, communication and analytical skills with a minimum 2 years office experience. Must posses working knowledge of Microsoft Word, Excel and/or Lotus. Knowledge of Kronos time keeping system a plus. Please send resume with salary requirements to:
Attn: GM
25400 W. 8 Mile Rd.
Southfield, MI 48034
or fax to 810-356-3994

ACCOUNTANT
Our international corporation seeks professional to serve as an Accountant in our Ann Arbor office. Accounting degree and two years accounts payable experience preferred. Candidate must possess good organizational and interpersonal skills and ability to work independently. Must be proficient in Lotus 123. Salary range is $24,000 - $28,000.

Competitive compensation and benefits package. Resumes with salary requirements should be send to:
T&N Industries Inc
Attn: Human Resources Department
777 E. Eisenhower Parkway,
Suite 600
Ann Arbor, MI 48108

ACCOUNT EXECUTIVE
Compost TECHNOLOGY
Growing, high technology company specializing in disc and tape storage solutions, looking for an aggressive sales professional who wants to earn 6 figures and have fun. Requirements: college degree, 2-5 years sales experience, good business skills and technical aptitude. Please send or fax your resume in confidence to: Compset Technology, 4205 Valleyforge, Bloomfield MI 48301, Attn: General Manager, or FAX (810) 932-3752

ACCOUNTING ASSISTANT
Birmingham Real Estate Development firm has opening for motivated self-starter to assist with A/P, A/R & bookkeeping operations. Must have prior A/P experience. Knowledge of MS Excel, Word & computerized accounting software a must. Need to be organized & detailed. Salary starting at $22K plus bonus. Medical/ Dental benefits and retirement plan available. Growth potential. Send resume with cover letter stating commencement date and career goals to: Mr. Marcus, 200 E. Brown St., Suite 101, Birmingham, MI. 48009-6204.

Accounting Clerk
Property Management company is seeking an experienced accounting person for busy office. Minimum 2 yrs. accounting and computer experience required. Send resume to: Accounting, P.O. Box 1720, Birmingham, MI. 48012-1720.

ACCOUNTING CLERKS NEEDED IMMEDIATELY
Volt Services group, a national temporary staffing company, is recruiting for Fortune 100 companies in the greater Troy area. Accounting experience is required, including: Data Entry, Lotus/Excel, AP/AR, 10 key by touch. Ask about our new medical insurance. Call today for further information. 810-649-2190 EOE.

ACCOUNTING/ DATA ENTRY
Professional individual required to handle multi-plant accounts payable. Must be accurate with numbers and comfortable working with computers. Send resume to:
Human Resources, P. O. Box 39220, Redford, MI., 48239.

502 Help Wanted-Office Clerical

ACCOUNTING CLERK
UNITIVE Corporation, a Lotus Premium Business Partner and leading provider of Lotus Notes and Electronic Mail system integration services is seeking a full time accounting clerk. Responsibilities include data entry of accounts receivable and accounts payable, invoice preparation, matching and verification of vendor invoices, maintaining and updating of spreadsheets. We utilize the Lotus SmartSuite of applications, Lotus 123, and Solomon.

We are an aggressive motivated company that is well capitalized with clients throughout the US. Excellent benefits package. Fax or mail your resume with salary history to:
UNITIVE Corporation
Attn: HR Manager - AC
31731 Northwestern Hwy., Ste. 256W
Farmington Hills, MI 48334
FAX: (810) 855-2475

ACCOUNTING/ DATA ENTRY CLERK
Immediate opening with an established Troy corporation. Must possess strong data entry skills, and attention to detail. Basic Lotus 1-2-3, and accounting experience a plus. Excellent working environment with attractive wage and benefit package. Please send resume to:
Box #1836
Observer & Eccentric Newspapers
36251 Schoolcraft Rd.
Livonia, MI 48150

ACCOUNTING/ GENERAL OFFICE
Busy Plymouth office seeks a reliable & personable individual for this full time position. Send resume to:
Box #1845
Observer & Eccentric Newspapers
36251 Schoolcraft Rd.
Livonia, MI 48150

ACCOUNTING
PERMANENT
- Accounting Supervisor, Southfield. To $33K
- Bookkeeper/Office Manager, Royal Oak. To $26K

TEMP TO PERM
- Group Controller/CPA, Detroit automotive firm. To $70K
- Controller/Bookkeeper with Great Plains software, Belleville. To $40K
- Financial Analysts, Dearborn, Farmington. To $35K
- Payroll Bookkeeper with Ceridian, Livonia. To $30K
- Assistant Bookkeeper or Jr. Accountant-trainee, Detroit non-profit. To $24K
- Billing Clerk, Oak Park. To $20K

TEMP
- Sr. Accountant, Troy, long-term
- Assistant Bookkeeper, Wayne, short-term
- Accounts Payable Clerks, East Detroit, Downtown, Troy
- Accounts Receivable Clerks/ Collections/Billing, Detroit

We give our Temps first priority when recruiting for permanent openings, and our Temps are being hired at top salaries, with excellent benefits.
Accountants One, Inc
(810) 354-2410

ACCOUNTING PROFESSIONALS
DESIGN YOUR CAREER SETTING
Currently, we have challenging opportunities available for skilled and experienced professionals in the following areas:
- COLLECTIONS
- ACCOUNTING CLERKS
- EXCEL
- BOOKKEEPERS

Olsten - the professional choice. You'll receive an excellent salary, benefits and real growth opportunity. For more information call us today at:
OLSTEN
PROFESSIONAL ACCOUNTING SERVICES
810-352-5511

ACCOUNTS PAYABLE - Southfield 2 Yrs. experience minimum. Lotus, Micro Computer. To $9/Hr. No fee. Betty Hamil Personnel (810) 424-8470 or fax (810) 424-8536

ACCOUNTS PAYABLE
Livonia insurance agency seeks full time individual for carrier payables position. Like experience preferred. Send resume to: CFO, P.O. Box 530309, Livonia MI 48153-0309
An Equal Opportunity Employer

ACCOUNTS RECEIVABLE
person needed for busy auto dealership office. Full time, full benefits, including 401(k) plan. Prior dealership experience preferred but will train the right person. Please fax resume to: (810) 471-3309 Attn: Barb or apptuy in person of Bill Cook Buick, 37911 Grand River, Farmington Hills.

ACCOUNTS RECEIVABLE ASSISTANT
needed to help with cash receipts, deposits & customer detailing on collections. Send resume to: Smede-Son Steel-AR, 12584 Inkster Rd., Redford, MI 48239

ACCOUNTS RECEIVABLE CLERK
For large, fast-paced Farmington Hills apartment community. Must be people-oriented, excellent Lotus & WordPerfect skills. Fax resume to Joan (810) 473-8555

ACCOUNTS RECEIVABLE CLERK
With section 8 experience needed for Southfield based property management company. Benefits included. Send resume and salary requirements to: Box #1755
Observer & Eccentric Newspapers
36251 Schoolcraft Rd.
Livonia, MI 48150

ACCOUNTS RECEIVABLE CLERK
Immediate opening, full time w/benefits. Non-smoking office. Walled Lake. Resumes to: ITAS/DMK, PO Box 9047, Walled Lake, MI 48390

ACCOUNTS RECEIVABLE SPECIALIST - Private rehabilitation agency has an immediate opening for an Accounts Receivable Specialist. Responsibilities for this position include collections on past due accounts and investigation of billing discrepancies. 2-3 years experience preferred. Computer literate. Qualified candidates should submit their resumes to: P.O. Box 530306, Livonia, MI 48153-0306.

ACCOUNTS RECEIVABLE
Production Tool Supply, a leading supplier of industrial tools, has an immediate need for a Credit Services Representative. The ideal candidate will have accounts receivable credit and collection experience, must be a self-starter, able to work independently, capable of making decisions, and have good customer service skills. Competitive starting wage and excellent benefit package available. Please send resume, cover letter & salary requirements to:
PRODUCTION TOOL SUPPLY
8655 E. 8 Mile Rd.
Warren, MI 48089
Attn.: H.R.

SOUTHFIELD law office seeking Administrative/Clerical Assistant. Typing skills essential. WP51 experience helpful. (810) 557-3737

ADMINISTRATIVE ASSISTANT
Full time position for property management company. Candidate must be organized, know WordPerfect, have excellent communication skills, and be willing to handle a variety of administrative duties. Please send resume and salary requirements to 18777 W. Ten Mile Road, Southfield, MI 48075 ATTN: Executive Vice President

ADMINISTRATIVE ASSISTANT / DATA ENTRY
Small but busy sales office. Part-time, Mon.-Fri., 1:30-5:30pm, $8/ hour. Must be responsible, energetic, good phone skills, computer literate. Previous office experience. Call Renee for appointment, 313-534-6500

ADMINISTRATIVE ASSISTANT - Southfield. "Quicken" Accounting Program. Able to organize. To $10/ HR. No fee. Betty Hamil Personnel (810) 424-8470/fax:(810)424-8536

502 Help Wanted-Office Clerical

Administrative Assistant
Expanding company seeks self-motivated person to provide administrative support. Ideal candidate will have good organizational abilities & solid word processing background. Attention to detail important. This is generally a fast-paced environment, but it has some of the usual mundane tasks, such as filing. Apply at:
Vigilante Security
27215 Southfield Rd.
Lathrup Village
or FAX resume to:
(810) 559-1322

ADMINISTRATIVE ASSISTANT
Presbyterian Villages of Michigan, a family of retirement communities serving older adults, is inviting applicants for the position of Administrative Assistant to the Directors of Community Outreach and Fund Development. Essential skills include the ability to: interact professionally and represent the organization at all levels; coordinate and develop marketing materials, publications and corporate identity materials utilizing desktop publishing; track, monitor and prepare statistical information regarding gifts/donations; and assist in coordinating special events. The successful candidate will also be highly organized, highly motivated and be a leader in our team. Interested applicants, please forward your resume, cover letter and salary history to:
Presbyterian Villages of MI
Kari Harbarcuk
25300 W. Six Mile
Redford, MI 48240

Administrative Assistant/ Part-Time
Human Resources
Federal APD, Inc., a leading worldwide supplier of parking and revenue control equipment and a subsidiary of Federal Signal Corporation (NYSE-listed), is seeking an experienced, professional Administrative Assistant in our Human Resources Department. This is a part-time position, approximately two eight-hour days a week, with some flexibility to this schedule. The ideal candidate will be a high school graduate or equivalent, possess a minimum of 2 years of related experience, excellent clerical skills, knowledge of all office equipment, basic mathematical skills, and a good command of Word Perfect/Dos 5.1 or 6.0. Knowledge of Lotus a plus. Some driving for local travel required. Some overtime may be required, and must be able to work 1-2 weeks full-time at the beginning of employment for intensive training. Previous personnel and human resource experience a definite plus. Eligible for 401(k) and Pension Plan. If you meet these qualifications and have a strong commitment to excellence then join us at Federal APD. Mail or fax your resume and salary history to: Federal APD, Inc., Human Resources, 24700 Crestview Court, Farmington Hills, MI 48335. FAX (810) 473-1259
No phone calls please. EOE/MF/DV

ADMINISTRATIVE ASSISTANT
Work with creative professionals in the client services department of international firms, Auburn Hills and Farmington locations. Temp to perm. WordPerfect or Word for Windows preferred. We train Power Point. Salary $9-$13/hr.
Call Susan
Birmingham 646-7661 Livonia 473-2931
UNIFORCE SERVICES

ADMINISTRATIVE ASSISTANTS
The Barbara Ann Karmanos Cancer Institute is seeking assistants to provide administrative support for the following programs:
- Development
- Community Outreach
- Research Administration

Candidates must have a minimum of 4 years administrative secretarial experience and 2 years executive-level experience, excellent communications and organizational skills, proficient with WP61.

We offer an excellent compensation and benefit package including paid health, life, and dental insurance, 100% tuition reimbursement, and much more.

If you are interested in joining our professional administrative support staff please send your resume to:
Karmanos Cancer Institute
Human Resources
110 E. Warren
Detroit, MI 48201
EOE/M/F/H/V

ADMINISTRATIVE ASSISTANTS $10-$13/HR
RECEPTIONISTS $7-$9/HR
Full/part time, Temp-to-Hire positions available immediately in Farmington, Auburn Hills & Sterling Heights areas. MS Word, Excel and other computer skills needed. Must be reliable & organized with good communication skills. Experience a plus!
CALL NOW!
Farmington Hills 810-615-0660
Rochester Hills 810-650-5690
Madison Hgts 810-545-2550
Western STAFF SERVICES.

502 Help Wanted-Office Clerical

ADMINISTRATIVE ASSISTANT - for Livonia construction contractor. Computer accounting skills a plus. Resumes to: Gillis Electric, 34450 Bretton Dr., Livonia, MI 48152.

ADMINISTRATIVE ASSISTANT
Full-time position for busy retail store in Rochester. Computer literate. Good growth potential. Call for an appointment. 810-299-0055

ADMINISTRATIVE ASSISTANT
20-30 hours for fast paced, creative agency. Word 6.0, accounting support and proofreading. Call: 313-454-1199 or send/fax resume to: 42217 Ann Arbor Rd., Plymouth MI 48170. FAX: (313) 454-1277

ADMINISTRATIVE AS

MAKE ROOM FOR THE '96s



PRIZM
1996 GEO 4-DOOR SEDAN

Elec. rear window def., 1.6L DOHC 16-valve MFI L-4, 5 spd. man. trans., pwr. steering, P175/65 R-14 blackwall tires, AM/FM stereo w/seek, 4 speakers, floor mats - front & rear, carpeted, color keyed. Stk. #161.

$1000 Down 36 Months

LEASE FOR **$199.00**** MO.

GM Option II Buyers Save Add'l $704.50

LUMINA 1996 SEDAN

Color-keyed frt. & rear floor mats - carpeted, elec. rear window def., 50-state emissions, power disc front brakes, elec. speed cont. w/resume, 3.1L SFI V6 eng., 4-spd. auto. trans., P205/70R15 AL2 S/B radial b/w tires. Stk. #348.



$1150 Down 24 Months

LEASE FOR **$247.22**** MO.

GM Option II Buyers Save Add'l $838.60

MONTE CARLO 1996 LS COUPE

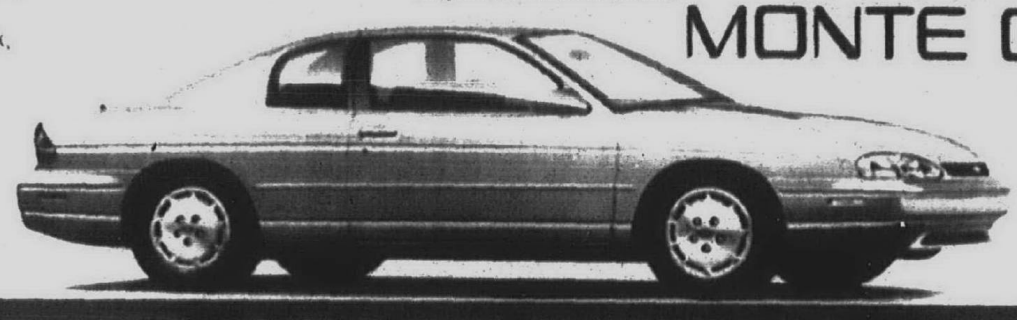

Split folding rear seat back, electric rear window defogger, 50-state emissions, electronic speed control with resume speed, 3.1-liter SFI V6 engine, 4-speed automatic transmission, P205/70R15 AL2 S/B radial B/W tires, AM/FM stereo cassette radio. Stk. #035.

24 Months $1650 Down

LEASE FOR **$247.22**** MO.

GM Option II Buyers Save Add'l $882.10

LEASE SPECIAL

1996 BLAZER 4-DOOR 4WD

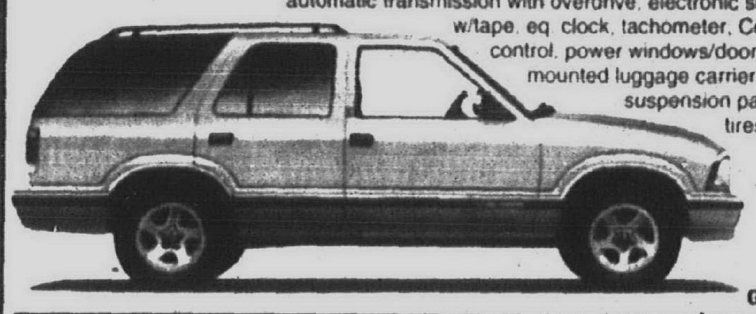

Reclining highback bucket seats, Vortec 4300 V6 SFI engine, 4-speed electronic automatic transmission with overdrive, electronic shift transfer case, AM/FM stereo w/tape, eq. clock, tachometer, Comfortilt steering, electronic speed control, power windows/door locks and exterior windows, roof-mounted luggage carrier, split rear folding seat, premium suspension package, P235/70R15 blackwall tires. Stk. #T364.

24 MONTHS $2000 DOWN

LEASE FOR **$299.00** MO.

GM Option II Buyer Save Add'l $1304.25

1995 LUMINA MINIVAN

Air conditioning, electronically tuned AM/FM stereo radio w/seek feature, digital clock, stereo cassette tape & coaxial front and ext. range rear speakers, power windows w/driver's express down, power door/tailgate locks w/side door delay, 7-passenger seating, elec. speed control w/resume, deep tinted glass, remote keyless entry, adjustable tilt wheel steering column, electric twin remote fold-away mirrors, electric rear window defogger, luggage area cargo convenience net. Stk. #T9213.



24 MONTHS $1400 DOWN

LEASE FOR **$277.67** MO.

CAVALIER 2-DOOR COUPE



Cloth bucket seats, electric rear window defogger, 50-state emissions, 2.2 liter SFI L4 engine, 5 speed manual transmission, elec. tuned AM/FM stereo radio. Stk. #101.

1ST TIME BUYER TO FINANCE **$10,419**

1995 CAMARO 2-DOOR COUPE

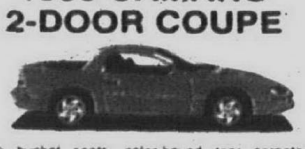

Cloth bucket seats, color-keyed rear carpeted mats, body side moldings, electric rear window defogger, 3.4-liter SFI V6 engine, 4-speed automatic transmission, P215/60 R-16 S/B radial B/W, A/C, elec. speed control w/resume, remote hatch release, fog lamps. Stk. #7873.

WAS $17,255 YOU PAY **$14,453***

GM Option II Buyer Save Add'l $837.75

1995 TAHOE 4-DOOR 4WD



3.73 ratio, aux. trans. cooling system, 5.7L EFI V8 gas engine, 4-spd. elec. auto. trans. w/O.D., AM/FM stereo w/cass. & CD player, heavy duty trailering equip., pwr. drivers seat, remote keyless entry, custom leather high back bucket seats. Stk. #T9160.

WAS $31,905 YOU PAY **$29,841***

GM Option II Buyer Save Add'l $1,564.75

CREDIT
(810) 791-1010
(810) 293-1010

1995 CHEVY FULL-SIZE CARGO VAN

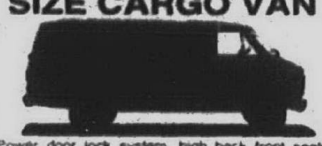

Power door lock system, high back front seats, GVW rating - 6875 lb., swing-out side doors, rear axle 3.42 ratio, 5.7 liter EFI V8 gas GM engine, 4-speed electronic automatic transmission with overdrive, 33-gallon fuel tank, P235/75R 15 BW tires, fixed glass - side and rear doors, heavy duty trailering equipment. Stk. #T8072.

WAS $20,394 YOU PAY **$17,945***

GM Option II Buyer Save Add'l $990.20

1995 FLEETSIDE PICKUP 4WD



WITH PLOW

7½ Ft. Western Plow w/Lights. Sliding rear wind, 7,200 lb. GVW rating, rr. axle 3.42 ratio, locking diff - rr. axle, eng. oil cooling sys., HD aux. trans. cooling sys., 5.7L EFI V8 gas eng., 4 spd. elec. auto. trans. w/OD, A/C, comfortilt strg. wheel, elec. cruise, stereo radio w/seek-scan, stereo cass., clock, snow plow prep pkg., painted rr. step bumper. Stk. #T9104.

WAS $25,893 YOU PAY **$22,988***

GM Option II Buyer Save Add'l $1,096

1995 ASTRO PASS. VAN



Highback front bucket seat(s), GVW rating - 5950 lbs., rear axle 3.42 ratio, 4.3-liter CPI V6 gas engine, 4-speed electronic automatic transmission with over drive, P215/75R 15 all seas. WL tires, AM/FM stereo w/cassette & clock, black roof luggage carrier, tilt wheel steering, speed control, power windows, power door locks, 8-person seating. Stock #T9058.

WAS $22,600 YOU PAY **$19,173***

GM Option II Buyer Save Add'l $994.30

1996 EXT. CAB FLEETSIDE PICKUP



Rear axle 3.42 ratio, Vortec 5000 V8 SFI engine, 4 speed electronic automatic transmission with overdrive, wheel trim rings, 6,200 lb. GVW rating, air conditioning, Comfortilt steering wheel and electronic speed control, electronically tuned AM/FM stereo radio, w/seek-scan stereo cassette and clock, front deluxe chromed bumper with rub strip. Stk. #T1509.

WAS $20,987

YOU PAY **$18,792***

GM Option II Buyer Save Add'l $993.60

1995 SUBURBAN 2WD



8,800 LB. GVW rating, rear axle - 3.73 ratio, 4 speed electronic automatic, P235/75R 15 XL BW tires, Heavy duty trailering equipment, front & rear air conditioning, power drivers seat, remote keyless entry, aluminum wheels, rear heater, AM/FM stereo w/cassette, tilt steering, cruise. Stk. #T9181.

WAS $32,533

YOU PAY **$28,988***

GM Option II Buyer Save Add'l $1594.15

1995 CORVETTE CONVERTIBLE



6-way pass. pwr. seat, leather spt. bucket seats, 5.7 liter SFI V8 eng., 4-spd. auto. trans. w/OD, Delco/Bose music sys. - elec. tuned am/fm ster. w/seek-scan, dig. clock, stereo cass. tape, CD & Delco Loc. II, air, 6-way pwr. driv. seat. Demo. Stk. #7677.

WAS $46,934 YOU PAY **$35,788***

GM Option II Buyer Save Add'l $2,318

1995 GEO TRACKER 2 DOOR CONVERTIBLE



1.6 liter SOHC 16-valve L4 MFI engine, 3-speed automatic transmission, power steering, 15" alloy wheels w/steel spare, AM/FM stereo cassette radio, power steering. Stk. #T8321.

1ST TIME BUYER TO FINANCE **$11,918***

1995 BERETTA COUPE



Cloth bucket seats, 2.2-liter MFI L4 engine, 3-spd. automatic transmission, intermittent windshield wipers, electric rear window defogger, AM/FM stereo radio w/sk. & sc., cassette, digital clock w/extended range sound system. Stock #8496.

1ST TIME BUYER TO FINANCE **$11,023***

USED CAR & TRUCK SPECIALS

ON THE SPOT FINANCING AS LOW AS $0 DOWN

1993 FORD TAURUS Fully loaded, under factory warranty. **$10,988**	**'91 PONTIAC FIREBIRD** Air, auto, black. Stk.# 8317A **$9888**	**1993 CAVALIER 2-DR.** 34,000 mi., factory warranty. #J1384A **$7988**	**1994 GMC CREW CAB 4x4** 8,000 MI., STK #J1378 **$29,788**	**1994 TEMPO 2-DR.** 16,000 mi. Factory warr. Fully equipped. Stk. #J1444 **$9988**	**1994 K-BLAZER** 16,000 mi., fully loaded sport pkg. Stk. #J1373 **$23,988**
'91 HONDA CIVIC 2 DR. Low miles. Stk.# T135A **$6788**	**'90 CADILLAC SEVILLE** Immaculate, loaded **$10,488**	**1994 DODGE SHADOW ES 4-DR.** Auto., air. Stk. #J1285A **$8988**	**1989 S-10 PICKUP** Code alarm, 40,000 mi. Stk. #194A **PRICED TO SELL**	**1993 TIARA KNIGHT EDITION CONV.** Fully loaded, must see. Stk. #J1391 **$16,988**	**"94 CHEVY CHEYENNE 1500 P.U.** 2 tone paint, sport wheels, 17,000 mi., V8-350 **PRICED TO SELL**
1991 LUMINA A.P.V. Passenger van, white, loaded, low miles. Stk. #J1398. Only **$9988**	**1994 CHEVROLET BERETTA** 19,000 miles. #J1236 Only **$10,988**	**1992 OLDS ACHIEVA** Auto., air, 4-dr. #J1408 **$8988**	**1995 S-10 EXTENDED CAB** Stk. #J1378, LS model, alum. wheels, bright b.lue, air **$13,988**	**1994 OLDS SILHOUETTE** Loaded, 7-pass. w/leather. Stk. #J1393 **$15,788**	**1993 CORSICA** Only 18,000 mi., priced to sell. Stk. #7765A **$9988**
1994 FIREBIRD 17,000 miles. Auto., A/C. Candy apple red. #J1309 **$15,988**	**1995 CHEVY CAVALIER 4-DR.** Low miles, auto., air, factory warr. Stk. #T4458 **$10,988**	**1992 GEO STORM** Low miles, bright blue. Stk. #J611 Only **$6995**	**1993 CHEVY BLAZER 4-DR. 4x4** Excellent condition, loaded. Stk. #J1382A **$14,988**	**1993 CHEVY PU FULL SIZE** Cap, V8, auto. Stk. #T2818C **$12,788**	**1994 TIARA HI-TOP CONV.** Emerald Edition, low miles. Stk. #J1396 **$19,988**

ASTRO PASSENGER VANS 10 To Choose. Stk. #8828. As low as **$7988**	**S10 BLAZERS & S-15 JIMMYS** 15 to choose. Stk. #J1378 As low As **$11,988**	**94's-95's IMPALA SS's** All colors, 5 to choose, as low as 4900 mi.
1994 CAMARO Z-28 Teal, fully loaded. Stk. #J1448 **$14,988**	**1996 CAVALIER SPORT PKG.** Auto., air. Stk. #300A **$11,988**	**1992 GEO TRACKER LSI 4X4** Auto., air, cass. #J1113B **$7988**

ALL ROADS LEAD TO JAMES!

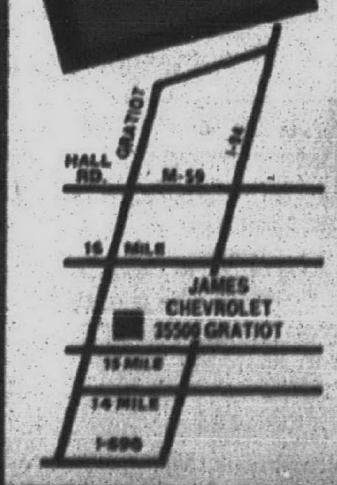

NOTICE: ALL NEW CARS & TRUCKS INCLUDE PREP. & DEST. CHARGES – JUST ADD TAX!

REASON: LOW PRICES, BEST SERVICE, HIGHEST TRADE-IN, BEST SELECTION!

JAMES CHEVROLET-GEO

791-1010 • 293-1010 **35500 GRATIOT** (North of 15 Mile Road)

OPEN LATE MONDAY AND THURSDAY — UNTIL 9:00 PM

SALE ENDS NOVEMBER 10, 1995, 6 P.M.

BUICK NISSAN HONDA

TAMAROFF

Dodge ISUZU

QUALITY USED CARS & TRUCKS!

'95 CLEAR OUT! NO REASONABLE OFFER REFUSED! '96's READY TO ROLL! OVER 1500 CARS & TRUCKS!

YOUR SATURDAY DEALER! Open Every Saturday For Sales & Service



BUICK FREE Rust Environment w/Every Advertised Buick & Isuzu

HONDA NISSAN DODGE

1995 CLEAR OUT!

15 TO CHOOSE FROM!

Riverias, Centurys Roadmasters & more!



NEW 1995 SKYLARK CUSTOM

Auto., power windows/locks, AM/FM cass., tilt, cruise, 14" wheels, air. (#44841/7)

M.S.R.P. $15,945

GM Employee Subtract $772.50

SPECIAL OF THE WEEK

NOW $13,195

BRAND NEW 1996 BUICK
SKYLARK CUSTOM
Auto., power windows/locks, AM/FM cass., air, tilt, cruise, redesigned interior. (#402282)
M.S.R.P. $16,770
GM Employee Subtract $813.50

LEASE FOR 36 MONTHS		BUY
10% DOWN	$0 DOWN	SALE PRICE
$239 mo.	$294 mo.	$15,543

BRAND NEW 1996 BUICK
REGAL CUSTOM SEDAN
Auto., power windows/locks, AM/FM cass., air, tilt, cruise. (#413249)
M.S.R.P. $21,655
GM Employee Subtract $1055.00

LEASE FOR 30 MONTHS		BUY
10% DOWN	$0 DOWN	SALE PRICE
$209 mo.	$299 mo.	$19,350

BRAND NEW 1996 BUICK
LESABRE CUSTOM SEDAN
Auto., NEW 3800 Series II V6, tilt, cruise, AM/FM cass., ABS brakes. (#428225)
M.S.R.P. $22,390
GM Employee Subtract $1090.00

LEASE FOR 24 MONTHS		BUY
10% DOWN	$0 DOWN	SALE PRICE
$249 mo.	$349 mo.	$19,995

BRAND NEW 1995 BUICK
ROADMASTER SEDAN
Auto., 5.7 V8, air, 15" alum. wheels, tilt, cruise, pwr. windows/locks, AM/FM cass. (#429435)
M.S.R.P. $27,750
GM Employee Subtract $1356.25

LEASE FOR 36 MONTHS		BUY
10% DOWN	$0 DOWN	SALE PRICE
$359 mo.	$439 mo.	$23,415

BRAND NEW 1996 BUICK
PARK AVENUE
Auto., 3800 Series II engine, tilt, cruise, pwr. windows/locks. (#402206)
M.S.R.P. $28,921
GM Employee Subtract $1414.00

LEASE FOR 36 MONTHS		BUY
10% DOWN	$0 DOWN	SALE PRICE
$259 mo.	$359 mo.	$25,449

BRAND NEW 1996 BUICK
RIVERA COUPE
Auto., 3800 V6, tilt, cruise, ABS brakes, dual air bags, traction control, dual climate control.
M.S.R.P. $33,367
GM Employee Subtract $1636.00

LEASE FOR 36 MONTHS		BUY
10% DOWN	$0 DOWN	SALE PRICE
$299 mo.	$419 mo.	$29,340

BRAND NEW 1995 HONDA
CIVIC DX SEDAN
Auto., air, AM/FM cass., power roof, dual air bags & much more. (#026311)
20 To Choose From!
M.S.R.P. $15,900

LEASE FOR 30 MONTHS		BUY
10% DOWN	$0 DOWN	SALE PRICE
$124 mo.	$159 mo.	$13,999

BRAND NEW HONDA
CIVIC DX COUPE
5 speed, air, AM/FM cass. (#589499)
FREE SUNROOF W/ALL LEASES
20 To Choose From!
M.S.R.P. $14,800

LEASE FOR 30 MONTHS		BUY
10% DOWN	$0 DOWN	SALE PRICE
$155 mo.	$189 mo.	$13,399

BRAND NEW 1995 HONDA
CIVIC LX SEDAN
Air, AM/FM cass., power windows, power roof. (#035161)
FREE SUNROOF W/ALL LEASES
M.S.R.P. $15,950

LEASE FOR 30 MONTHS		BUY
10% DOWN	$0 DOWN	SALE PRICE
$129 mo.	$169 mo.	$14,099

BRAND NEW 1996 HONDA
ACCORD SEDAN
Dual air bags, air, AM/FM stereo cass., power roof, wheel covers & more. (#030154)
M.S.R.P. $19,180

LEASE FOR 24 MONTHS		BUY
10% DOWN	$0 DOWN	SALE PRICE
$189 mo.	$235 mo.	$16,759

BRAND NEW 1995 HONDA
ODYSSEY LX 7 PASSENGER
Auto., air, AM/FM cass., dual air bags, bench seats, power windows. (#144811)
M.S.R.P. $23,610

LEASE FOR 30 MONTHS		BUY
10% DOWN	$0 DOWN	SALE PRICE
$197 mo.	$259 mo.	$21,203

BRAND NEW 1995 HONDA
ODYSSEY EX 6 PASSENGER
Auto., air, AM/FM, power roof, ABS, dual air bags, loaded. (#291361)
M.S.R.P. $25,610

LEASE FOR 30 MONTHS		BUY
10% DOWN	$0 DOWN	SALE PRICE
$209 mo.	$279 mo.	$22,885

ISUZU

BRAND NEW 1995 ISUZU
RODEO 4x4
Tilt, cruise, air, power windows, power door locks, ABS brakes, 16" wheels. (#331267)
Was $25,110
LAST TWO 1995's
NOW $19,995

BRAND NEW 1995 ISUZU
4x4 PICKUP
4 Wheel disc brakes, air, AM/FM cass., sliding rear window, p/s. (#215952)
Was $17,274
NOW $14,599

1996 ALTIMA HEADQUARTERS

40 TO CHOOSE FROM!

All Colors

*Ask About Our Custom Lease Programs

MADE IN AMERICA

BRAND NEW 1996 NISSAN
SENTRA GXE
Air, auto., AM/FM cass., power windows, power door locks, cruise, free alarm w/ lease. (#712159)
M.S.R.P. $15,664

LEASE FOR 24 MONTHS		BUY
10% DOWN	$0 DOWN	SALE PRICE
$192 mo.	$262 mo.	$13,999

BRAND NEW 1996 NISSAN
MAXIMA GXE
AM/FM cassette, power windows, power locks, tilt alloy rim wheels, security system (#701268)
M.S.R.P. $23,783

LEASE FOR 36 MONTHS		BUY
10% DOWN	$0 DOWN	SALE PRICE
$229 mo.	$299 mo.	$19,998

BRAND NEW 1995 NISSAN
PATHFINDER XE 4x4
FREE SUNROOF W/ALL LEASES
Air, auto., power package, sunroof.
M.S.R.P. $29,981

LEASE FOR 24 MONTHS		BUY
10% DOWN	$0 DOWN	SALE PRICE
$149 mo.	$266 mo.	$21,895

BRAND NEW 1995 NISSAN
QUEST GXE
Auto., air, power roof, CD player and more. (#646582)
M.S.R.P. $26,293

LEASE FOR 36 MONTHS		BUY
10% DOWN	$0 DOWN	SALE PRICE
$251 mo.	$325 mo.	$20,995

DODGE

NOBODY SELLS DODGE FOR LESS!!

NEW '96 DODGE STRATUS ES



FREE SUNROOF W/ALL LEASES

Automatic, air, power steering, power brakes, AM/FM stereo cass., power windows/doors/mirrors, 4 wheel anti-lock brakes, dual airbags, cruise control, tilt wheel, rear window defroster, front/rear floor mats, and lots more. (#60728)

$0 DOWN 24 MOS. $269** MO.

SALE PRICE 15,899*

NEW '96 DODGE INTREPID



Power Sunroof incl. w/lease

Automatic, air, power steering & brakes, AM/FM stereo cass., power windows/doors/mirrors, rear defroster, cruise, tilt, dual airbags, tinted glass, floor mats, child proof rear door locks, intermittent wipers, 16' polycast wheels & much more. (#60352)

SALE PRICE $16,399*

$0 DOWN 24 MOS. $279** MO.

NEW '96 DODGE NEON EXPRESSO



Power Sunroof included w/lease

Automatic, air, power steering & brakes, AM/FM stereo cassette., rear spoiler, rear window defroster, flash decor interior, intermittent wipers, tinted glass, fornt & rear floor mats & much more. (#46044)

SALE PRICE $11,999*

$0 DOWN 24 MOS. $209** MO.

NEW '95 DODGE RAM CONVERSION VAN



by STARCRAFT

Auto, trt/rr air & heat, pwr. steering & brakes, AM/FM stereo cass., fiberglass running boards, power sliding bi-fold sofa, pwr. windows/doors/mirrors, cruise, tilt, 4 captian chairs, vista bay window, 13" color remote TV w/video cass. player, wood trim, blinds & curtains, & full plush carpeting. (#52137)

SALE PRICE $20,599*

$0 DOWN 36 MOS. $289** MO.

NEW '96 DODGE DAKOT SUPER SLT CLUB CAB



Power Sunroof & Bedliner incl. w/lease

V6, auto trans., air, power steering/brakes, power windows/locks, tilt, cruise, AM/FM cass., chrome wheels, tinted glass, sliding rear window, cloth interior, dual power outside mirrors. (#60814)

SALE PRICE $15,99*

$0 DOWN 24 MOS. $229 MO.

CHECK OUT TAMAROFFS USED CARS, TRUCKS & VANS

- Leasing Available on Late Models
- Financing For Everyone
- 100 Late Model Vehicles in Inventory
- New Cars Arriving Daily

Top Dollar For Trades

28585 TELEGRAPH ROAD, Southfield

MON. & THURS. 8:30-9:15 PM
TUES/WED/FRI/ 8:30-6:15 PM
SAT 8:30-4 PM

CALL: 353-1300 TOLL FREE: 1-800-TAMAROFF

On 12 Mile Rd., Just West of Telegraph Rd.
354-6600 TOLL FREE: 1-800-TAMAROFF

Price plus rebate, tax, plates & destination fee. All vehicles subject to prior sale. Lease payments are based on 24, 27, 30 or 36 months as indicated. Buick, Hondas, Isuzu, Nissan are 0 or 10% of MSRP Down. Hondas, Buicks, Isuzus, Nissans, Altimas & Pathfinders are 15¢ per mile over 12,000 miles per year (Nissans at 15,000 miles per year). Plus excess wear & tear. Option to buy at lease end determined at inception. Security deposit (payment rounded to next $50 increment). 1st payment. (Dest. fee on Hondas only) acquisition fee and tax due at delivery. To get total of payments multiply payment x number of months.

1995's Must Go!!

NOVEMBER DEALS

1996 1 TON CREW CAB AVAILABLE!



1995 BONNEVILLE SE

Air, 3800 V6, ABS brakes, AM/FM stereo cassette, dual air bags, tilt, power windows, power locks, tinted glass, sport mirrors, illuminated entry, rear deck spoiler, 16" aluminum wheels, rear defroster & more. Stk #950422

SALE PRICE $18,495*

GM OPT II Deduct $1088.10

1995 FIREBIRD



Air, automatic, 3.8 V6, removable hatch roof, anti-lock brakes, dual air bags, power windows & locks, cruise, keyless entry, stereo cassette with equalizer & more. Stock #950826

SALE PRICE $17,599*

GM OPT. II Deduct $997.25

1995 TRANS SPORT SE



3.1 V6, 4 wheel ABS brakes, driver side air bag & more. Stk #950052

SALE PRICE $14,995*

GM OPT. II Deduct $894.45

SAVE A LOT WITH BOB JEANNOTTE

1995 GRAND AM SE COUPE



DRIVERS ED SPECIAL

Air conditioning, stereo, cassette, automatic, door locks, ABS brakes, reclining bucket seats, dual mirrors and much more. DRIVER'S ED SPECIAL Stk. #950562

SALE PRICE $12,395*

GM OPT. II Deduct $746.50

1995 SUNFIRE SE 2 DOOR COUPE



Air!

Air, defogger, tilt, AM/FM cassette, much more. Stock #960011

SALE PRICE $12,195*

GM OPT II Deduct $640.45

1996 JIMMY



4.3 liter enhanced V-6 engine, auto trans, air bag, ABS brakes, air conditioning, power mirrors, power windows/locks, tilt & cruise, AM/FM cassette stereo, 2 door, 2 WD and much more! Stock #968028.

SALE PRICE $20,995*

24 mo. Smart Lease $295**

GM OPT II Deduct $1117.30

1995 YUKON 4 DOOR



5.7 V-8 Engine, air, auto trans, ABS brakes, air bag, tilt, cruise, power windows, locks, mirrors & driver seat, remote keyless entry, bucket seats, running boards, locking differential, trailer package, AM/FM cassette & CD player & much more! Stock #770698

SALE PRICE $25,995*

GM OPT II Deduct $1428.95

1995 3/4 TON CARGO VAN

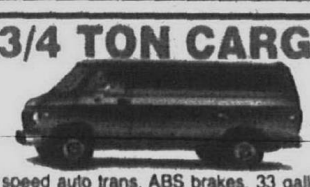

V-8 Engine, air, 4 speed auto trans, ABS brakes, 33 gallon fuel tank, full size spare tire, fixed rear door glass, AM/FM stereo. Stock #957562

SALE PRICE $16,995*

1995 SAFARI VAN



4.3 liter V6 engine, automatic transmission, air, air bags, ABS brakes, power windows, mirrors & locks, tilt & cruise, 8 passenger seating, deep tinted glass, luggage carrier, AM/FM cassette stereo, and much more! Stk. #957544

SALE PRICE $17,995*

GM OPT II Deduct $1002.65

1995 SONOMA PICKUP



4.3 V6, automatic, air, cassette, cruise, tilt, ABS brakes, aluminum wheels, loaded. Stk. 957525

SALE PRICE $13,695*

GM OPT II Deduct $774.75

USED CARS AND TRUCKS

'91 GRAND PRIX SE COUPE	'89 FORD F150 PICKUP	'92 DODGE VOYAGER	'93 GRAND AM 2 DOOR	'93 GRAND AM GT	'93 GRAND PRIX COUPE	'94 FIREBIRD	'93 SSEI	'94 GMC JIMMY 4X4
Only $7995	Only $8495	SAVE $8995	Only $8995	$10,995	Only $11,995	$12,995	$16,995	$17,995

BOB JEANNOTTE PONTIAC-GMC TRUCK



GM Employees Option I - Option II

PEP PLAN HEADQUARTERS

Suppliers Welcome

14949 Sheldon Road
(Just North of M-14, Jeffries Fwy.)

Hours: Mon. & Thurs. 9-9
Tues., Wed., Fri. 9-6

TRI COUNTY PONTIAC DEALERS

(313) 453-2500

*Plus tax, title, license. Rebates included where applicable. **Lease payment based on approved credit on 12,000 miles per year w/15¢ excess mi. for 30 mos. Lessee responsible for excess wear & tear. Lessee has option to purchase at lease end for predetermined price at lease inception. Security deposit equal to 1st payment plus $25, 1st month's payment, license, title & tabs plus down payment due at inception. Supplier subject to certain restrictions. To get total amount multiply payment by term. Subject to 6% use tax. Requires $1000 down. +Commercial Buyers must be authorized and title must be in company name. Not eligible for PEP, Option I, Option II or GM Supplier. Plus tax, title license. Rebates included where applicable.

THIS Classification Continued from Page 7D

502 Help Wanted-Office Clerical

BENEFITS ADMINISTRATOR

Western STAFF SERVICES.

502 Help Wanted-Office Clerical

CLERICAL HELP

CLERICAL JOB OPPORTUNITIES

SECRETARIES
WORD PROCESSORS
SWITCHBOARD
RECEPTIONISTS
DATA ENTRY CLERKS
CUSTOMER SERVICE
FILE CLERKS

Temp

WILL TRAIN

CUSTOMER SERVICE REPRESENTATIVE

CLERICAL POSITION

502 Help Wanted-Office Clerical

COMPUTER VB PROGRAMMER

COURT CLERK I

40TH DISTRICT COURT

502 Help Wanted-Office Clerical

DATABASE

DATA ENTRY CLERKS

Needed Immediately

8:00am - 5 pm
$7/hr

Temp

DATA ENTRY

EXECUTIVE SECRETARY
$28-$31,500

DATA ENTRY

DATA ENTRY
in Rochester Area

DATA ENTRY OPERATORS

DATA ENTRY

DATA ENTRY

DATA ENTRY

DATA ENTRY

DATA ENTRY

DENTAL OFFICE
Receptionist Assistant

CUSTOMER SERVICE

Earn Extra Holiday Money

ADIA
(810) 442-7800

EDI TRAFFIC CONTROL ADMINISTRATOR

DATA ENTRY

UNIFORCE SERVICES

502 Help Wanted-Office Clerical

EXECUTIVE ASSISTANT

EXECUTIVE ASSISTANT

HEATING & Cooling Distributor

EXECUTIVE SECRETARY

EXPERIENCED DATA ENTRY OPERATORS NEEDED

ADIA
(810) 442-7800

AMMUNITION HILLS

Human Resources
HUMAN RESOURCES ADMINISTRATIVE ASSISTANT

IMMEDIATE OPENING

IMMEDIATE OPENING

DOCUMENT preparers & proofreaders

SECRETARY

LOIS RAY PERSONNEL
(810) 646-5580

GENERAL CLERICAL RECEPTIONISTS

313-981-3351

GENERAL CLERICAL

GENERAL CLERICAL

GENERAL OFFICE

GENERAL OFFICE help needed

GENERAL OFFICE

FINANCE ASSISTANT

FRONT DESK SECRETARY
$23,000

EXPERIENCED DATA ENTRY OPERATORS NEEDED

ADIA
(810) 442-7800

502 Help Wanted-Office Clerical

GENERAL OFFICE

PART TIME WORKERS NEEDED FOR LIVONIA COMPANY

GENERAL OFFICE - writing invoices, light bookkeeping, heavy phone work, flexible hours. Will train. (313) 894-6700

HANDY PERSON - full and part time positions available. Must have own transportation. Excellent opportunity for college student or retiree. Commerce Twp. & Ann Arbor location. Call 810-737-3880

HEATING & Cooling Distributor seeks full time individual for telephone and general clerical duties. Excellent telephone skills a must. Benefits package. Apply to Seals Distribution, 12650 Inkster Redford, MI 48239

HOTEL
SECRETARY/ CATERING

HOT JOBS

Human Resources
HUMAN RESOURCES ADMINISTRATIVE ASSISTANT

IMMEDIATE OPENING

IMMEDIATE OPENING

INCOME TAX PREPARERS

INSURANCE

INSURANCE SECRETARY

INVENTORY CONTROL

JOBS OF THE WEEK

JUST A SAMPLE

Norrell SERVICES
313-981-3351

502 Help Wanted-Office Clerical

LAW FIRM looking for Legal Secretary. Experience not required. WordPerfect and good typing skills is required. Southfield area. 810-948-1022

LEGAL SECRETARY

LEGAL SECRETARY

LEGAL SECRETARY - Experienced. General practice office. Send resume 1038 E. West Maple, Walled Lake, MI 48390

LEGAL SECRETARY

LEGAL SECRETARY

LEGAL SECRETARY

502 Help Wanted-Office Clerical

RECEPTIONIST/GENERAL OFFICE
Full time. Good phone skills needed. Farmington Hills area.
(810) 477-8200

RECEPTIONIST
Immediate opening for busy Farmington office. Must have experience handling multi-line phone system. Position also consists of various clerical functions. Medical benefits and 401(k) plan offered. For more information call J.R. Knabel at: (810) 478-0066 Ext. 105

RECEPTIONIST
IN Livonia & Plymouth. Must have friendly personality with a willingness to help. Excellent computer skills needed.
Call: 313-464-7078
ETD Temporary Service
Equal opportunity employer

etd

RECEPTIONIST
International organization is looking for a Receptionist for our fast-paced office
Ideal candidate must have:
- Excellent phone manners
- Good organizational skills
- Ability to handle multiple tasks simultaneously
- Ability to follow directions

If you are a dedicated, hard working professional,
CALL PERSONNEL
(810) 557-2299

RECEPTIONIST
Livonia company looking for receptionist with good communication skills. Must enjoy answering phones, and doing receptionist, clerical type work. Experience in answering phones, and being able to use WordPerfect is required. Knowledge of Lotus a plus. Great job for those looking to get back into the work force. Good pay & benefits. Send resumes to Box #1967
Observer & Eccentric Newspapers
36251 Schoolcraft Rd
Livonia, MI 48150

RECEPTIONIST
MODERN, upbeat, Southfield facility seeks full-time professional receptionist. Outgoing personality desired, must be organized, positive, and have excellent communication skills. Mac experience desirable. Send resume and salary history to:
Receptionist
P.O. Box 760451
Lathrup Village, MI. 48076

RECEPTIONIST - Must enjoy detail work. Southfield State Farm insurance office. Potential for advancement. Call 810-360-1818

RECEPTIONIST - needed part-time for Livonia sales office. Nice environment & $6 per hour to start.
Call 313-425-9533

RECEPTIONIST NEEDED full time for busy Farmington Hills Chiropractic office. Some experience needed (810) 471-0442

RECEPTIONIST NEEDED full-time for busy Farmington Hills commercial real estate office. Must have prior experience running a multi-line phone system. Executive system experience preferred, working knowledge of Word for Windows, positive attitude, neat appearance and clear speaking voice. Fax resume to Denise 810-851-0268

RECEPTIONIST - PART TIME
Light typing, filing, phone skills required. Some evenings, 4-9 Sat. 8am-5pm. 810-476-0570

RECEPTIONIST, part time, 1-6pm Mon-Fri. Must be energetic, personable & dependable $7/hr Bloomfield area. 810-338-8390

RECEPTIONIST - Part-time. Handle phones & various other general office duties. Please send resume to: PDS Inc. 32605 W. 12 Mile Rd. Suite 275, Farmington Hills, MI 48334. Attn: Accounting Manager

RECEPTIONIST PART-TIME
Now hiring for busy sales office in Southfield. Must have excellent communication & phone skills. Must be comfortable with computers. Call Jen to apply (810) 825-6679

RECEPTIONIST
Part time evenings & weekends $6 per hour. Seniors welcome.
Call Virginia. (810) 344-0880

RECEPTIONIST
Part-time, 9-3:30 weekdays. Duties include phone & lobby reception, word processing, general office functions. Starting rate $7 per hour. Please apply at Trio Tool Co. 34401 Schoolcraft, Livonia. 313-525-1717

RECEPTIONIST
Part-time Experienced, with excellent communication skills needed for Southfield financial planning office. Computer experience mandatory. Word for Windows a plus. Perfect position for students.
Contact Lynn at 810-357-9500
Or Fax resume to 810-357-9513

RECEPTIONIST POSITION
A West-side Plastics manufacturer has an immediate opening for a receptionist. The qualified candidate must have a minimum of 2 years experience in greeting clients, word processing, general clerical administration and answering a busy switchboard system, preferably a Northern Telecom Meridian System, with 8 incoming lines and 100 extensions. Candidates must also possess good communication skills and be able to work in a very busy office environment. Pleasant working conditions and excellent benefits.
Qualified candidates please send resume and salary requirements to:
Interlock Corporation
1770 Marie St
Westland, MI 48185
Attn: Don Voyles, H.R. Manager

Receptionist Position
Word Processing Skills
Apply in person: Lover's Lane, 2020 N. Wayne Rd., Westland

RECEPTIONIST
REQUIRED for a busy Troy office. A good telephone manner is essential. A good background in administrative work is required. WordPerfect 6 & Lotus 5 are essential. Please fax resume & salary history to:
Linda Loosley 810-362-2841

RECEPTIONIST/SECRETARY
Typing 45 wpm, computer literate, good organizational & communication skills. Full time & benefits. Salary negotiable 313-563-6000

RECEPTIONIST/SECRETARY
SELF starter, able to work independently. Must have great communication skills and WordPerfect 6.0 experience. Please resume and salary range to: LaKritz Weber & Co., 29100 Northwestern Hwy., Suite 240, Southfield, MI. 48034 FAX 810-552-9494

RECEPTIONIST - FULL TIME
Sales, new Southfield location a must. Professional. 810-485-4713

RECEPTIONIST
Part time evenings & weekends. Must be organized, positive, and have excellent communication skills. Mac experience desirable. Send resume and salary history to:
Receptionist
P.O. Box 760451
Lathrup Village, MI. 48076

RECEPTIONIST - Must enjoy detail work. Southfield State Farm insurance office. Potential for advancement. Call 810-360-1818

RECEPTIONIST - needed part-time for Livonia sales office. Nice environment & $6 per hour to start.
Call 313-425-9533

RECEPTIONIST NEEDED full time for busy Farmington Hills Chiropractic office. Some experience needed (810) 471-0442

RECEPTIONIST NEEDED full-time for busy Farmington Hills commercial real estate office. Must have prior experience running a multi-line phone system. Executive system experience preferred, working knowledge of Word for Windows, positive attitude, neat appearance and clear speaking voice. Fax resume to Denise 810-851-0268

RECEPTIONIST - PART TIME
Light typing, filing, phone skills required. Some evenings, 4-9 Sat. 8am-5pm. 810-476-0570

RECEPTIONIST, part time, 1-6pm Mon-Fri. Must be energetic, personable & dependable $7/hr Bloomfield area. 810-338-8390

RECEPTIONIST - Part-time. Handle phones & various other general office duties. Please send resume to: PDS Inc. 32605 W. 12 Mile Rd. Suite 275, Farmington Hills, MI 48334. Attn: Accounting Manager

RECEPTIONIST PART-TIME
Now hiring for busy sales office in Southfield. Must have excellent communication & phone skills. Must be comfortable with computers. Call Jen to apply (810) 825-6679

RECEPTIONIST
Part time evenings & weekends. $6 per hour. Seniors welcome.
Call Virginia. (810) 344-0880

RECEPTIONIST
Part-time, 9-3:30 weekdays. Duties include phone & lobby reception, word processing, general office functions. Starting rate $7 per hour. Please apply at Trio Tool Co. 34401 Schoolcraft, Livonia. 313-525-1717

RECEPTIONIST
Part-time Experienced, with excellent communication skills needed for Southfield financial planning office. Computer experience mandatory. Word for Windows a plus. Perfect position for students.
Contact Lynn at 810-357-9500
Or Fax resume to 810-357-9513

RECEPTIONIST POSITION
A West-side Plastics manufacturer has an immediate opening for a receptionist. The qualified candidate must have a minimum of 2 years experience in greeting clients, word processing, general clerical administration and answering a busy switchboard system, preferably a Northern Telecom Meridian System, with 8 incoming lines and 100 extensions. Candidates must also possess good communication skills and be able to work in a very busy office environment. Pleasant working conditions and excellent benefits.
Qualified candidates please send resume and salary requirements to:
Interlock Corporation
1770 Marie St
Westland, MI 48185
Attn: Don Voyles, H.R. Manager

Receptionist Position
Word Processing Skills
Apply in person: Lover's Lane, 2020 N. Wayne Rd., Westland

RECEPTIONIST
REQUIRED for a busy Troy office. A good telephone manner is essential. A good background in administrative work is required. WordPerfect 6 & Lotus 5 are essential. Please fax resume & salary history to:
Linda Loosley 810-362-2841

RECEPTIONIST/SECRETARY
Typing 45 wpm, computer literate, good organizational & communication skills. Full time & benefits. Salary negotiable 313-563-6000

RECEPTIONIST/SECRETARY
SELF starter, able to work independently. Must have great communication skills and WordPerfect 6.0 experience. Please resume and salary range to: LaKritz Weber & Co., 29100 Northwestern Hwy., Suite 240, Southfield, MI. 48034 FAX 810-552-9494

RECEPTIONIST - FULL TIME
Sales, new Southfield location a must. Professional, 810-485-4713

RECEPTIONIST
IMMEDIATE opening for busy Farmington office. Must have experience handling multi-line phone system. Position also consists of various clerical functions. Medical benefits and 401(k) plan offered. For more information call J.R. Knabel at: (810) 478-0066 Ext. 105

RECEPTIONIST
IN Livonia & Plymouth. Must have friendly personality with a willingness to help. Excellent computer skills needed.
Call: 313-464-7078
ETD Temporary Service
Equal opportunity employer

etd

RECEPTIONIST
International organization is looking for a Receptionist for our fast-paced office
Ideal candidate must have:
- Excellent phone manners
- Good organizational skills
- Ability to handle multiple tasks simultaneously
- Ability to follow directions

If you are a dedicated, hard working professional,
CALL PERSONNEL
(810) 557-2299

RECEPTIONIST
Livonia company looking for receptionist with good communication skills. Must enjoy answering phones, and doing receptionist, clerical type work. Experience in answering phones, and being able to use WordPerfect is required. Knowledge of Lotus a plus. Great job for those looking to get back into the work force. Good pay & benefits. Send resumes to Box #1967
Observer & Eccentric Newspapers
36251 Schoolcraft Rd
Livonia, MI 48150

RECEPTIONIST
MODERN, upbeat, Southfield facility seeks full-time professional receptionist. Outgoing personality desired, must be organized, positive, and have excellent communication skills. Mac experience desirable. Send resume and salary history to:
Receptionist
P.O. Box 760451
Lathrup Village, MI. 48076

RECEPTIONIST - Must enjoy detail work. Southfield State Farm insurance office. Potential for advancement. Call 810-360-1818

RECEPTIONIST - needed part-time for Livonia sales office. Nice environment & $6 per hour to start.
Call 313-425-9533

RECEPTIONIST NEEDED full time for busy Farmington Hills Chiropractic office. Some experience needed (810) 471-0442

RECEPTIONIST NEEDED full-time for busy Farmington Hills commercial real estate office. Must have prior experience running a multi-line phone system. Executive system experience preferred, working knowledge of Word for Windows, positive attitude, neat appearance and clear speaking voice. Fax resume to Denise 810-851-0268

RECEPTIONIST - PART TIME
Light typing, filing, phone skills required. Some evenings, 4-9 Sat. 8am-5pm. 810-476-0570

RECEPTIONIST, part time, 1-6pm Mon-Fri. Must be energetic, personable & dependable $7/hr Bloomfield area. 810-338-8390

RECEPTIONIST - Part-time. Handle phones & various other general office duties. Please send resume to: PDS Inc. 32605 W. 12 Mile Rd. Suite 275, Farmington Hills, MI 48334. Attn: Accounting Manager

RECEPTIONIST PART-TIME
Now hiring for busy sales office in Southfield. Must have excellent communication & phone skills. Must be comfortable with computers. Call Jen to apply (810) 825-6679

RECEPTIONIST
Part time evenings & weekends. $6 per hour. Seniors welcome.
Call Virginia. (810) 344-0880

RECEPTIONIST
Part-time, 9-3:30 weekdays. Duties include phone & lobby reception, word processing, general office functions. Starting rate $7 per hour. Please apply at Trio Tool Co. 34401 Schoolcraft, Livonia. 313-525-1717

RECEPTIONIST
Part-time Experienced, with excellent communication skills needed for Southfield financial planning office. Computer experience mandatory. Word for Windows a plus. Perfect position for students.
Contact Lynn at 810-357-9500
Or Fax resume to 810-357-9513

RECEPTIONIST POSITION
A West-side Plastics manufacturer has an immediate opening for a receptionist. The qualified candidate must have a minimum of 2 years experience in greeting clients, word processing, general clerical administration and answering a busy switchboard system, preferably a Northern Telecom Meridian System, with 8 incoming lines and 100 extensions. Candidates must also possess good communication skills and be able to work in a very busy office environment. Pleasant working conditions and excellent benefits.
Qualified candidates please send resume and salary requirements to:
Interlock Corporation
1770 Marie St
Westland, MI 48185
Attn: Don Voyles, H.R. Manager

Receptionist Position
Word Processing Skills
Apply in person: Lover's Lane, 2020 N. Wayne Rd., Westland

RECEPTIONIST
REQUIRED for a busy Troy office. A good telephone manner is essential. A good background in administrative work is required. WordPerfect 6 & Lotus 5 are essential. Please fax resume & salary history to:
Linda Loosley 810-362-2841

RECEPTIONIST/SECRETARY
Typing 45 wpm, computer literate, good organizational & communication skills. Full time & benefits. Salary negotiable 313-563-6000

RECEPTIONIST/SECRETARY
SELF starter, able to work independently. Must have great communication skills and WordPerfect 6.0 experience. Please resume and salary range to: LaKritz Weber & Co., 29100 Northwestern Hwy., Suite 240, Southfield, MI. 48034 FAX 810-552-9494

RECEPTIONIST - FULL TIME
Sales, new Southfield location a must. Professional, 810-485-4713

RECEPTIONIST/SECRETARY
Air Center Inc., an industrial distributor, seeks outgoing person with excellent communication skills. Must know WordPerfect. Salary plus full benefit package including profit sharing and 401(k) plan. Please call: 1-800-247-2959

RECEPTIONIST/ SECRETARY (Part Time)
Part-time (8-3 Mon.-Fri., 3 hours every other Sat) receptionist/secretary for Troy property management office. Experience with WordPerfect 6.0 for Windows preferred.
Send resume to Personnel, P.O. Box 3099, Southfield, MI 48037-3099 or fax to 810-827-7550

RECEPTIONIST/ SECRETARY
Webcraft Technologies, Inc., is one of the world's leading direct response printing specialists with a reputation for innovative excellence & extraordinary capabilities. Currently we have an excellent opportunity for a Receptionist/ Secretary in our DETROIT Sales Office.
You'll be responsible for assisting in a one person office setting. To qualify, you must have good typing/communication skills, a pleasant phone personality/ manner & a strong working knowledge of Microsoft Office.
For immediate consideration, please send/ fax your resume to: Webcraft Technologies, Inc., 19251 Mack Avenue, Ste 370, Detroit, MI 48236
Fax (313) 881-6324

WEBCRAFT TECHNOLOGIES

RECEPTIONIST/ SECRETARY
For Southfield property management company. Full or part-time. WordPerfect & Lotus experience preferred. Send resume with salary requirements to Tama & Budaj PC, 32783 Middlebelt, Farmington Hills, MI 48334. Attn: Jeff

RECEPTIONIST / SECRETARY
A Novi based Manufacturer's Representative of electronic components is looking for a high quality individual with excellent communication skills. The ideal candidate would have experience in Word Processing and the ability to handle 16 line phone system. Please send your resume to:
Greg Rathsburg, PO Box 3361, Farmington Hills, MI 48333

RECEPTIONIST/SECRETARY
AE Goetze is seeking a self -directed Receptionist/Secretary to become part of the Product Engineering & Marketing team in our Livonia office. Candidate must possess enthusiastic and professional manner along with good organizational and interpersonal skills. Experience with multi-line/voice mail telephone system and WordPerfect for Windows 6.0 a plus.
AE Goetze offers a competitive compensation and benefits package. Qualified candidates send resume with salary requirements to:
AE GOETZE NORTH AMERICA
c/o T & N Industries Inc.
Human Resources Department-RVS
777 E. Eisenhower Parkway
Ann Arbor, MI 48108
EOE

RECEPTIONISTS
with basic clerical skills, light typing, phones, filing. For more info call

ADIA
THE EMPLOYMENT PEOPLE
Westland: (313) 722-9060
Taylor: (313) 291-3100

RECEPTIONIST TYPIST
PERMANENT / PART-TIME
Livonia graphic arts company seeks a responsible detail oriented person for Receptionist/typist & other office duties 12-16 hours per week. Pleasant non-smoking environment.
(313) 522-6382

RECEPTIONIST WANTED part-time, evenings and weekends for Novi Senior Residence $5.50 per hour
(810)669-5330

RECEPTIONIST WANTED part time for computer graphic firm, potential for full time. Pleasant phone voice and typing skills a must. Call Paul Davidson at, 810-477-5600

RECEPTIONIST
We are seeking an energetic, responsible individual to work in our fast-paced Human Resources Department. The main function of this position is answering a very busy multi-line phone and greeting the public. Additional responsibilities include word processing, filing and other miscellaneous clerical duties. Qualified candidate should have excellent communication skills, accurate typing and the ability to maintain a professional demeanor while working under pressure. Previous office experience a plus. A very competitive benefit package is offered. Hours are 8:15am to 4:45pm Mon.-Fri. Qualified candidates should send/fax a confidential resume stating salary requirements or apply Mon.-Fri. 9:00am to 4:00pm.
Human Resources - HRR
SOURCE ONE MORTGAGE SERVICES CORPORATION
27555 Farmington Road
Farmington Hills, MI 48334
FAX 810-488-7121
Equal Opportunity Employer
M/F/D/V

RECEPTIONIST/ WORD PROCESSOR
W. Suburban firm seeks responsible professional Switchboard Operator/ Word Processor. Must have multi-line phone experience plus Word Perfect experience. Strong organizational ability & interpersonal skills required. Confidentiality a must. Will perform other general office functions. Company has over 600 employees. Excellent benefits & working conditions. Non-smoking environment. Send resume including salary history to Dept. REC-OE, PO Box 39114, Redford, MI 48239

RECEPTIONIST
$18,000
Beautiful office. Professional manner. Sophisticated image. Excellent benefits. Call Ms. Hansen 810-358-2160
DAVIDSON, LAIRD & ASSOC.

RECORD MANAGEMENT
Livonia Company seeking several people with records management experience. Background in micro media &/or filing projects preferred. We have full time & part time positions open. Work maybe in Livonia or Farmington Hills area. Please forward resume or apply in person to:
R.M., 34039 Schoolcraft, Livonia 48150. 313-421-9000

SALES RECEPTIONIST
Immediate opening for an established Troy Corporation. Must possess strong communication and phone skills to be utilized in a busy sales office. Knowledge of WordPerfect 5.1 a must. Excellent working environment with attractive wage and benefit package. Please send Resume to:
Box #1960
Observer & Eccentric Newspapers
36251 Schoolcraft Rd.
Livonia, MI 48150

SALES SECRETARY
Strong P/C skills a must, Lotus 4.0 preferred, MicroSoft work helpful. 60+ words per minute. Organized, self-motivated, career oriented person only. Full benefit package. Send resume to: 700 E. Mandoline, Madison Heights, MI. 48071.

SECRETARIAL/CLERICAL
FOR international company. Able to speak Italian a plus but not necessary. Shipping & receiving responsibilities. General office duties. People skills necessary. Send Resume with cover letter for Iman Pack, Inc, 21200 W. 8 Mile Rd, Southfield, MI 48075. No phone calls please.

SECRETARIAL
WE are looking for an articulate individual with good typing and number skills. Must be a self starter and work well without supervision. Possess excellent communication skills and be able to perform assorted administrative tasks. Send or fax resume to: 255 E. Brown St., Suite 100, Birmingham, MI 48009; FAX 810-258-7849, Attn. Jim Macklin

SECRETARIAL ENTRY-LEVEL
Village Green Management Company, a leading national property management firm headquartered in Farmington Hills, has a need to fill two secretarial positions. Must possess outstanding verbal & written communication & strong Microsoft Office computer skills. Positions will require some relief receptionist and mailroom duties as well as general secretarial assignments.
For immediate consideration, qualified applicants should send resume & salary requirements to:
VILLAGE GREEN MANAGEMENT COMPANY
30833 Northwestern Hwy.
Suite 300
Farmington Hills, MI. 48334
Attn: F. Charette
An Equal Opportunity Employer

Human Resources Secretary
Flint Ink Corporation, the industry's largest American-owned printing ink manufacturer, has an immediate opportunity for a Human Resources Secretary at our Livonia office.
Candidates should possess good typing skills, basic computer knowledge including Microsoft Word, Excel and Software 2000. Previous Human Resources experience preferred.
We provide a comprehensive range of benefit programs including profit sharing. Please forward resume to:

Flint Ink

Flint Ink Corporation
HR/BG
33105 SCHOOLCRAFT RD
LIVONIA, MI 48150
An Equal Opportunity Employer

SECRETARY
ADMINISTRATIVE ASSISTANT
Our many suburban technology clients have immediate openings for secretaries and administrative assistants. Temp to perm at starting salaries to $13/hr. Paid vacation and holidays. Windows software is a must. Benefits.
Birmingham Livonia
646-7661 473-2931
UNIFORCE SERVICES

SECRETARY - automotive rep firm in Southfield seeking full time help for 6 months., Possibility for permanent employment. Strong word processing skills required. MS Word 6.0, Excel helpful, friendly environment.
Fax resumes with cover letter to:
Jan 810-799-3589

SECRETARY
Bloomfield Hills
with WordPerfect & Lotus skills for wholesale/retail company. Hours 8-5 Mon-Fri. Good communication skills and experience required. Pay $9-$10/hr. Resume to: Secretary, 1520 S. Lapeer Rd., #121 Lake Orion, MI 48360

SECRETARY/CPA FIRM
Need experienced, organized, detail-oriented person for fast paced local CPA firm. Telephone, WordPerfect, stat typing skills a must. Salary negotiable, overtime available. Complete benefit package. Resume
Mr. Rollins
30230 Orchard Lake, #200
Farmington Hills 48334
or fax 810-855-3121

SECRETARY
Established Southfield based construction and development company seeking a construction secretary with experience. Benefits included. Send resume & salary requirements to Human resources, P.O. Box 308, Southfield, MI 48037

SECRETARY - Experienced for Manufacturers Rep. Downtown Birmingham. 8:30am-5pm. Must have computer skills (810) 644-2646

SECRETARY
Experienced individual needed to join our secretarial team. Typing 55 wpm and WordPerfect 6.0 required. Professional manner and excellent organizational skills. Full benefits. Send resume and salary requirements to HR/Secretary, 29299 Franklin Road, Southfield, MI 48034

SECRETARY & FILE CLERK
One part time Secretary, part time File Clerk. Compatible salary, holiday pay. Farmington Hills. Call Nate or Jack 810-539-1166

SECRETARY
For Birmingham real estate office. Good people, phone & computer skills.
Call Al or Suzanne 9-5
810-645-5800

SECRETARY
Full time with benefits. Position for hard working individual with excellent organizational and communication skills. Requires experience with WordPerfect/Windows 6.0, 70 wpm accurate typing. Salary commensurate with experience. Position available immediately. Fax resume to (810) 362-4494 or mail to: 900 Wilshire Drive, Suite 305, Troy, MI 48084, Attn: Sherrie

SECRETARY - Full-time 40 hours/wk. $7/hour. Computer experience required. Call or send resume: 17515 W. 9 Mile Rd. Suite 760, Southfield, MI 48075 (810) 559-0950

SECRETARY
GROWING company seeks additional secretary for Corporate Office. Must perform general clerical duties, word processing, typing letters (40 WPM), screening calls, filing, etc. Contact Kellie M-F 8:30am-3:30pm at (810)355-0500

SECRETARY - Immediate opening in fast paced office to interface with staff and volunteers. Strong computer, math and organizational skills essential. Send resume and salary history
SECRETARY
P.O. Box 250335
W. Bloomfield, MI 48235

SECRETARY
IMMEDIATE opening for full time professional Secretary. Excellent secretarial skills required, including Word Perfect 5.1, Lotus 1-2-3 and Windows Applications within a LAN environment. Must be a team player and have good phone etiquette, and strong interpersonal skills. CPA experience preferred, but not required. Compensation commensurate with qualifications including medical/disability insurance, 401K profit sharing plan, and bonuses. Send resume and compensation history to:
Personnel Partner
Collins, Buri & McCorkey, LLP
Certified Public Accountants
31700 Telegraph Rd., Ste. 220
Birmingham MI 48025

SECRETARY
Livonia firm has a full time position available for a mature, dependable person with at lease 5 years experience. Executive/Legal Secretarial experience is a plus, as well as having a high degree of computer competency. Individual should possess strong word processing/typing skills from dictaphone (65-70 wpm). Candidate must also have excellent grammar & punctuation skills with the ability to proof own work. Must be highly organized & accurate with attention to detail. Please send resume with salary requirements to: Pat Vaughn, 17800 Newburgh Rd., Suite 101, Livonia, MI 48152

SECRETARY - non-smoking, with computer experience. $16,000 to $20,000 per year. Immediate. Fringe benefits. (810) 851-4070

SECRETARY/OFFICE MANAGER
Doctors office in Westland. Must type 55 wpm. Some computer knowledge helpful. (313) 326-1443

SECRETARY - Part/Full time. Macintosh a must, phone, general office skills. Pay commensurate with talents. 313-538-4500

SECRETARY
Needed for Novi Communications firm. Must be proficient in Word and Excel for Windows, spreadsheets, scheduling and dispatching. Must have excellent communication and secretarial skills, be self motivated, creative and able to handle multiple tasks. Send resume and salary history to:
Clover Communications, Inc.
P.O. Box 40
Novi, MI 48376
ATTENTION: Secretary
EOE

SECRETARY - One person office. Knowledge of Excel. Typing financial statements. Bookkeeping helpful. Medical benefits. Farmington Hills. 810-433-3125.

SECRETARY (PART-TIME)
One person - Non smoking office in Livonia. Able and willing to do everything. Call: (313) 464-4033

SECRETARY
Phone, filing, light typing.
Full time, Redford area.
(313) 534-8775

SECRETARY/RECEPTIONIST
For floral wholesaler. Full-time. Must have experience in computer, phone, communication, type 65+ wpm, excellent grammar & administration skills. References required.
Call: (810) 553-0647

SECRETARY/RECEPTIONIST
Immediate opening for Secretary/ Receptionist in busy Milford construction office. Must possess excellent phone, typing, & communication skills. Send resume with PC experience & salary requirements to: Personnel, 2195 S. Milford Rd., Milford, MI. 48381

SECRETARY/ RECEPTIONIST
Mature person for non-smoking office who's detail oriented. Duties include typing, WordPerfect 5.0, phones, mail, & various office functions.
810-471-4500 Novi

SECRETARY-RECEPTIONIST
Growth oriented fast paced Oak Park firm needs experienced self-starter. Good communication, spelling, organization skills, dictaphone, word processing, typing 60-65 WPM A + Mon - Fri 8:15AM-5:30PM, $9-$9.5/HR + Benefits. Send resume to: Office Manager, 22610 Rosewood, Oak Park, MI 48237

SECRETARY/RECEPTIONIST
We're looking for experienced, energetic full time secretary & receptionist to assist our busy West Bloomfield Real Estate Office. Computer & real estate experience a plus! Call Claudine at (810) 626-8800 ext 269 or fax resume to attention: Claudine.
(810) 855-0831

SECRETARY/ RECEPTIONIST
Real Estate Development corporation in Birmingham has immediate opening for full-time Secretary/ Receptionist. Must handle variety of duties. Word for Windows & transcription experience required. Great opportunity for advancement. Send resume and cover letter stating goals, salary requirements, and available starting date to Ms. Cooper, 200 E. Brown St. Ste 101, Birmingham, MI 48009

SECRETARY/RECEPTIONIST
Part time. Job share opportunity available with large residential building company located in 13 Mile/ Orchard Lake Rd. area. Two 8 hour days per week (flexible) qualified candidate should be an accurate 45 wpm typist and have pleasant phone personality. Recent phone experience helpful. Excellent pay for a highly qualified person. Please call Edward Rose & Sons
810-539-2255

SECRETARY/RECEPTIONIST
PART TIME
Fast growing company is looking for Secretary/Receptionist to work Tues. & Thurs. Must be familiar with the following software programs: Word For Windows 6, Lotus 1-2-3, and Lotus Approach. Will pay $8.50 per hour. Good working environment. Please send resume to: Office Manager, 1598 E. Lincoln, Madison Hts., MI 48071

SECRETARY/RECEPTIONIST
ARE you looking for a position with a great company? Southfield firm looking for an experienced Secretary/ Receptionist. Must have pleasant voice, and telephone manner. Experience with Microsoft Works, and Word Perfect desired. A typing rate of 55 wpm or better preferred. Enjoyable staff to work with. Full time position with benefits available. Please send or fax resume to: Bernie Hoffman Assoc., Inc. 15565 Northland Dr. Ste 800 E. Southfield MI 48075. FAX (810) 557-9282

Secretary/Receptionist
Multi-function position in a successful sales office and warehouse for enthusiastic & energetic person qualified candidate will have a good phone voice, average to above average typing & word processing skills, good organization ability, and be familiar with general accounting procedures.
Please Send Resume to
Accuflex Industrial Hose
8000A Ronda Drive
Canton, MI 48187
(no phone calls please)

SECRETARY
TO assist in President's office. Type 60 wpm with Dictaphone experience, knowledge of WordPerfect 6.0. Personable with good communication skills. Willing to work extended hours. Salary negotiable. Call Jan 810-932-4764

SECRETARY
Troy Consulting Firm
Word processing, Accounts Payable/ Receivable, and payroll responsibilities. Run errands as needed. Minimum 2 yrs. experience & WordPerfect required. Spreadsheet helpful. Pay $20K. Resumes to: RGA, 1520 S. Lapeer Rd., #119, Lake Orion, MI 48360

SECRETARY
We have immediate needs for experienced secretaries who wish to advance their career. Opportunities with both large and small suburban companies. Word, Excel and Power Point preferred. To $14.00/hr. Paid holidays and vacations. Call Sara
Livonia Birmingham
473-2931 (810) 646-7661
UNIFORCE SERVICES

SECRETARY
Well established property management company has two secretarial positions available immediately for east and west side suburban shopping malls. Requires WordPerfect and Lotus experience, good organization and communication skills. Ability to delegate and follow-up is essential. Benefits include a 401(k) plan, vacation, medical, dental and disability insurance. Please send resume with cover letter and salary requirements to:
Mr. Tom Joseph
P.O. Box 267
Southfield, MI 48034

SECRETARY/ WORDPROCESSOR
Southfield CPA firm is seeking a secretary who is expert on WordPerfect 6.0. Must have experience creating and editing large documents/ presentations (50+ pages). QuattroPro/Lotus experience is helpful. Must be a teamplayer and be able to work under occasional deadlines. Position has opportunity for growth to technical assistant. Experience in the telecommunications or Information Systems are helpful...will train. Send resume and salary requirements to: Ms. Yeagar, P.O. Box 691, Southfield, MI 48037. Equal Opportunity Employer.

SECRETARY
$20,800
Nice variety in this position. Ideal for a good Typist looking for a stable company. Hurry! Call 313-464-0909.
Snelling Personnel Services

TAX PREPARER - Must be experienced to work for Farmington Hills accounting firm. Bookkeeping experience a plus. 810-855-1670

SECRETARY
Needed for Novi Communications firm. Must be proficient in Word and Excel for Windows, spreadsheets, scheduling and dispatching. Must have excellent communication and secretarial skills, be self motivated, creative and able to handle multiple tasks. Send resume and salary history to:
Clover Communications, Inc.
P.O. Box 40
Novi, MI 48376
ATTENTION: Secretary
EOE

SECRETARY - One person office. Knowledge of Excel. Typing financial statements. Bookkeeping helpful. Medical benefits. Farmington Hills. 810-433-3125.

SECRETARY (PART-TIME)
One person - Non smoking office in Livonia. Able and willing to do everything. Call: (313) 464-4033

SECRETARY
Phone, filing, light typing.
Full time, Redford area.
(313) 534-8775

SECRETARY/RECEPTIONIST
For floral wholesaler. Full-time. Must have experience in computer, phone, communication, type 65+ wpm, excellent grammar & administration skills. References required.
Call: (810) 553-0647

SECRETARY/RECEPTIONIST
Immediate opening for Secretary/ Receptionist in busy Milford construction office. Must possess excellent phone, typing, & communication skills. Send resume with PC experience & salary requirements to: Personnel, 2195 S. Milford Rd., Milford, MI. 48381

SECRETARY/ RECEPTIONIST
Mature person for non-smoking office who's detail oriented. Duties include typing, WordPerfect 5.0, phones, mail, & various office functions.
810-471-4500 Novi

SECRETARY-RECEPTIONIST
Growth oriented fast paced Oak Park firm needs experienced self-starter. Good communication, spelling, organization skills, dictaphone, word processing, typing 60-65 WPM A + Mon - Fri 8:15AM-5:30PM, $9-$9.5/HR + Benefits. Send resume to: Office Manager, 22610 Rosewood, Oak Park, MI 48237

SECRETARY/RECEPTIONIST
We're looking for experienced, energetic full time secretary & receptionist to assist our busy West Bloomfield Real Estate Office. Computer & real estate experience a plus! Call Claudine at (810) 626-8800 ext 269 or fax resume to attention: Claudine.
(810) 855-0831

SECRETARY/ RECEPTIONIST
Real Estate Development corporation in Birmingham has immediate opening for full-time Secretary/ Receptionist. Must handle variety of duties. Word for Windows & transcription experience required. Great opportunity for advancement. Send resume and cover letter stating goals, salary requirements, and available starting date to Ms. Cooper, 200 E. Brown St. Ste 101, Birmingham, MI 48009

SECRETARY/RECEPTIONIST
Part time. Job share opportunity available with large residential building company located in 13 Mile/ Orchard Lake Rd. area. Two 8 hour days per week (flexible) qualified candidate should be an accurate 45 wpm typist and have pleasant phone personality. Recent phone experience helpful. Excellent pay for a highly qualified person. Please call Edward Rose & Sons
810-539-2255

SECRETARY/RECEPTIONIST
PART TIME
Fast growing company is looking for Secretary/Receptionist to work Tues. & Thurs. Must be familiar with the following software programs: Word For Windows 6, Lotus 1-2-3, and Lotus Approach. Will pay $8.50 per hour. Good working environment. Please send resume to: Office Manager, 1598 E. Lincoln, Madison Hts., MI 48071

SECRETARY/RECEPTIONIST
ARE you looking for a position with a great company? Southfield firm looking for an experienced Secretary/ Receptionist. Must have pleasant voice, and telephone manner. Experience with Microsoft Works, and Word Perfect desired. A typing rate of 55 wpm or better preferred. Enjoyable staff to work with. Full time position with benefits available. Please send or fax resume to: Bernie Hoffman Assoc., Inc. 15565 Northland Dr. Ste 800 E. Southfield MI 48075. FAX (810) 557-9282

Secretary/Receptionist
Multi-function position in a successful sales office and warehouse for enthusiastic & energetic person qualified candidate will have a good phone voice, average to above average typing & word processing skills, good organization ability, and be familiar with general accounting procedures.
Please Send Resume to
Accuflex Industrial Hose
8000A Ronda Drive
Canton, MI 48187
(no phone calls please)

SECRETARY
TO assist in President's office. Type 60 wpm with Dictaphone experience, knowledge of WordPerfect 6.0. Personable with good communication skills. Willing to work extended hours. Salary negotiable. Call Jan 810-932-4764

SECRETARY
Troy Consulting Firm
Word processing, Accounts Payable/ Receivable, and payroll responsibilities. Run errands as needed. Minimum 2 yrs. experience & WordPerfect required. Spreadsheet helpful. Pay $20K. Resumes to: RGA, 1520 S. Lapeer Rd., #119, Lake Orion, MI 48360

SECRETARY
We have immediate needs for experienced secretaries who wish to advance their career. Opportunities with both large and small suburban companies. Word, Excel and Power Point preferred. To $14.00/hr. Paid holidays and vacations. Call Sara
Livonia Birmingham
473-2931 (810) 646-7661
UNIFORCE SERVICES

SECRETARY
Well established property management company has two secretarial positions available immediately for east and west side suburban shopping malls. Requires WordPerfect and Lotus experience, good organization and communication skills. Ability to delegate and follow-up is essential. Benefits include a 401(k) plan, vacation, medical, dental and disability insurance. Please send resume with cover letter and salary requirements to:
Mr. Tom Joseph
P.O. Box 267
Southfield, MI 48034

SECRETARY/ WORDPROCESSOR
Southfield CPA firm is seeking a secretary who is expert on WordPerfect 6.0. Must have experience creating and editing large documents/ presentations (50+ pages). QuattroPro/Lotus experience is helpful. Must be a teamplayer and be able to work under occasional deadlines. Position has opportunity for growth to technical assistant. Experience in the telecommunications or Information Systems are helpful...will train. Send resume and salary requirements to: Ms. Yeagar, P.O. Box 691, Southfield, MI 48037. Equal Opportunity Employer.

SECRETARY
$20,800
Nice variety in this position. Ideal for a good Typist looking for a stable company. Hurry! Call 313-464-0909.
Snelling Personnel Services

TAX PREPARER - Must be experienced to work for Farmington Hills accounting firm. Bookkeeping experience a plus. 810-855-1670

502 Help Wanted-Office Clerical

SECRETARY
$27,000
Congenial, fast paced office. Varied projects. Microsoft Word a plus. Excellent benefits.
Call Ms. Van 810-358-2160
DAVIDSON, LAIRD & ASSOC.

SMALL COMPANY located in Wixom, in need of mature person for general office duties including light housekeeping. Professional phone manner required and ability to type 45 WPM. Computer & spread sheet experience required. 30 hours weekly, $6.25/hr. Resume to: Associated Metals Inc., 48733 West Rd., W

506 Help Wanted-Medical

MEDICAL SECRETARY PATHOLOGY

The DMC University Laboratories has an immediate opening for a Medical Secretary with experience in a healthcare setting.

You will be responsible for performing a variety of administrative, secretarial and transcription functions for a group of pathologists located at the Harper-Hutzel laboratory.

Candidates must possess:

- Excellent keyboard skills, typing 60 wpm with accuracy
- Word processing experience using Word Perfect 5.1 or higher
- Excellent communication skills, both written and verbal
- Ability to work well with others in a busy, fast-paced environment
- Knowledge of medical terminology preferred
- Ability to work independently with minimal supervision

We offer an excellent salary and benefits package including tuition reimbursement. Qualified candidates should send resume to:

DMC UNIVERSITY LABORATORIES
Human Resources Dept.
4707 St. Antoine
Suite 8 HW
Detroit, MI 48201
FAX: 313-993-8126

A member of the Detroit Medical Center
An Equal Opportunity Employer

NURSE AIDES

NURSING UNLIMITED

810-540-2360

CNAs

Belle Woods Continuing Care Center

RN/LPN

Sign-On Bonus

Belle Woods Continuing Care Center has immediate openings for part-time RNs and LPNs in all shifts. Long-term care experience is required. Competitive wages and benefits. If interested, stop by or send resume to: Belle Woods Continuing Care Center, 30555 Beechwood, Westland, MI 48185. Attn: Employment.

Belle Woods Continuing Care Center

OCCUPATIONAL THERAPY

Due to the expansion of our progressive Occupational Therapy Department, openings for PT and COTA are available in the areas of Inpatient & Outpatient Rehabilitation. Psychiatric, Neurological and Hand Therapy. OTR position requires a BS in OT, Michigan registration and NBCOT certification. COTA position requires an Associates Degree in OT, Michigan registration and NBCOT certification.

Beaumont offers a competitive salary and comprehensive flexible benefit program. Qualified candidates please send resume to: Sandy Barker, Human Resources

William Beaumont Hospital
3601 W. 13 Mile Rd.
Royal Oak, MI 48073-6769
810-551-1005
TDD 810-551-4110
An Equal Opportunity Employer

OPHTHALMIC ASSISTANT/TECH
Full time/part time experience desirable or will train. Resume to: PEC Manager, 29275 Northwestern Suite 100, Southfield, MI 48034 or fax to 810-353-7645

OPHTHALMIC TECHNICIAN
Needed in busy multi office practice. Experience and willingness to travel between 3 local offices. Certification would be a plus. Full time position with benefits open immediately to an energetic, team player. Send resume to: 195 West Brown, Birmingham, MI 48009

OPTICIAN DISPENSER
Experienced for fast paced Optometric Ophthalmologic practice. We work with extremely well trained staff. Excellent commissions, salaries & hours. Choice of 5 locations. Call Bob (313) 565-5600

OPTOMETRIC ASSISTANT/DISPENSER
Experience helpful or will train. Call Shawna 313-422-5700

THE SYSTEM WORKS

At Henry Ford Health System we work in unity toward a new image of health care. We're health care people who work in an active, fluid environment. As a result we're delivering value as The System to each other and to our customers. We're

ULTRASOUND TECHNOLOGIST

Full time days, evenings and weekends. Registered or eligible. Experience in all areas of ultrasound. Send resume to:

Medical Administration
5050 Schaefer
Dearborn, MI 48126

PEDIATRIC OFFICE

Busy pediatric office seeking full and part time RN's & LPN's. Office experience helpful. Mon.-Fri. & some Sat. mornings. Send resume to: Clinical Coordinator, 880 W. Ann Arbor Trail, Ste. 210, Plymouth, MI 48170.

PHLEBOTOMIST

Full time days, afternoons, midnight position available for long term care after hours. Experience preferred. Will assist individual should apply in person at: 12900 Schoolcraft Rd. Livonia (1 mile W. of Farmington Rd.)

PHLEBOTOMIST

Part time days, afternoons, midnight position available for long term care after hours. Experience preferred. Will assist individual should apply in person at: Sheraton Mack Plaza, 10 Mile and Mack, Grosse Pointe Woods, MI 48236 (313) 881-4224 ext. 7128

Radiology

THE SYSTEM WORKS

At Henry Ford Health System we work in unity toward a new image of health care. We're health care people who work in an active, fluid environment. As a result we're delivering value as The System to each other and to our customers. We're

ULTRASOUND TECHNOLOGIST

Full time days, evenings and weekends. Registered or eligible. Experience in all areas of ultrasound. Send resume to:

Medical Administration
5050 Schaefer
Dearborn, MI 48126

VASCULAR TECHNICIAN

Full or part time including Saturdays. EXCELLENT wages for a mobile diagnostic service. Call 810-737-4608

RN

Full time afternoons, midnight position available for long term care after hours. Experience preferred. Will assist individual should apply in person at: 12900 Schoolcraft Rd. Livonia (1 mile W. of Farmington Rd.)

PHLEBOTOMIST

Part time days, afternoons, midnight position available at Sheraton Mack Plaza, 10 Mile and Mack, Grosse Pointe Woods, MI 48236 (313) 881-4224 ext. 7128

Radiology

RN

HOME HEALTH SUPERVISOR

Seeking an RN experience pre-ferred in home health care to the York valley and O.A. visits in the Wayne/Oakland county area and supervise private duty field staff. Flexible weekday hours. $13.50 per visit.

CALL KELLY KENDALL AT (313) 271-6230
METRO HOME HEALTH CARE

RN OR LPN
For Birmingham Pediatrician's office 2 3 days wk & every other Sat. Call Pam or Debbie 810-645-1803

RN's & LPN's

Immediate opportunities with Huron Valley Visiting Nurse Corporation an affiliate of the University of Michigan Medical Center. Full time or part-time gerontological positions throughout Michigan. Visits or shifts. $1000 hiring bonus for full time positions. High demand for certified visits in Wayne, Oakland, Macomb & Livingston counties. New hourly opportunities in Clinton Twp. Midnight nurses with pediatric and/or ventilator skills also in high demand. Other specialty programs include Asthma Management, Infusion Therapy, Maternal Child Health, OB, Cardiac, Wound Care and more. Call 810-344-0234 or 1-800-880-0020

RECEPTIONISTS

Several new positions available in beautiful offices near Beaumont Royal Oak / Farmington Hills. Must have medical office experience.

Call Michelle 810-932-
Harper Associates 29870 Middlebelt
Farmington Hills, MI 48334

RESIDENT AIDE

Days shift. Full time. Trinity Park West home for the Aged. 38910 Six Mile Rd. Livonia (313) 464-2777

RESIDENT SERVICES COORDINATOR

LPN or RN preferred. For new Assisted Living Residence innovative & creative with compassion for serving frail elderly and individuals having Dementia. Education experience & supervisory skills in geriatric environment a must. Send resume to: Administrator, P.O. Box 720, Birmingham, MI 48012

RN CARDIOLOGY

Nurse clinician with cardiology experience for our successful suburban expanding private practice. Supervisory experience desirable. Call Michelle Campagna 810-932-1170 Harper Associates 29870 Middlebelt Farmington Hills, MI 48334

RECEPTIONIST

Full time days, afternoons, midnight position available for long term care after hours. Experience preferred. Will assist individual should apply in person at: 12900 Schoolcraft Rd. Livonia (1 mile W. of Farmington Rd.)

RECEPTIONIST

Part time days, afternoons, midnight position available at Sheraton Mack Plaza, 10 Mile and Mack, Grosse Pointe Woods, MI 48236 (313) 881-4224 ext. 7128

Radiology

RECEPTIONIST

Part time days, afternoons, midnight position available for long term care after hours. Experience preferred. Will assist individual should apply in person at: 12900 Schoolcraft Rd. Livonia (1 mile W. of Farmington Rd.)

RECEPTIONIST

Part time days, afternoons, midnight position available at Sheraton Mack Plaza, 10 Mile and Mack, Grosse Pointe Woods, MI 48236 (313) 881-4224 ext. 7128

Radiology

RECEPTIONIST

Position for multi site allergist office. Send resume to: 23800 Orchard Lake Rd. Ste. 200, Farmington Hills, MI 48336. Attn: Personnel

RECEPTIONISTS

Several new positions available in beautiful offices near Beaumont Royal Oak / Farmington Hills. Must have medical office experience.

Call Michelle 810-932-
Harper Associates 29870 Middlebelt
Farmington Hills, MI 48334

RESIDENT AIDE

Days shift. Full time. Trinity Park West home for the Aged. 38910 Six Mile Rd. Livonia (313) 464-2777

RESIDENT SERVICES COORDINATOR

LPN or RN preferred. For new Assisted Living Residence innovative & creative with compassion for serving frail elderly and individuals having Dementia. Education experience & supervisory skills in geriatric environment a must. Send resume to: Administrator, P.O. Box 720, Birmingham, MI 48012

RN CARDIOLOGY

Nurse clinician with cardiology experience for our successful suburban expanding private practice. Supervisory experience desirable. Call Michelle Campagna 810-932-1170 Harper Associates 29870 Middlebelt Farmington Hills, MI 48334

RN OR LPN

For Birmingham Pediatrician's office 2 3 days wk & every other Sat. Call Pam or Debbie 810-645-1803

RN's & LPN's

Immediate opportunities with Huron Valley Visiting Nurse Corporation an affiliate of the University of Michigan Medical Center. Full time or part-time gerontological positions throughout Michigan. Visits or shifts. $1000 hiring bonus for full time positions. High demand for certified visits in Wayne, Oakland, Macomb & Livingston counties. New hourly opportunities in Clinton Twp. Midnight nurses with pediatric and/or ventilator skills also in high demand. Other specialty programs include Asthma Management, Infusion Therapy, Maternal Child Health, OB, Cardiac, Wound Care and more. Call 810-344-0234 or 1-800-880-0020

506 Help Wanted-Medical

SWITCHBOARD OPERATOR
Full time position in a medical facility. Experience in handling extremely busy switchboard with dynamic telephone personality and skills. All replies confidential, please send resume to:

Medical Administration
5050 Schaefer Dearborn MI 48126

TELEPHONE RECEPTIONIST for busy Beverly Hills orthopedic clinic. Good phone manners. Dependable personal typing, full time, benefits. Call (810) 644-3820

ULTRA SOUND
Full time Sonographer needed. Must be A.R.D.M.S. w/3yrs. experience in OB/GYN and vascular. Color experience helpful. Please forward resume to:

Medical Administration
5050 Schaefer
Dearborn, MI 48126

VASCULAR TECHNICIAN
Full or part time including Saturdays. EXCELLENT wages for a mobile diagnostic service. Call 810-737-4608

508 Food/Beverage Restaurant

ALL POSITIONS
New J. P. PEPPERS BAR & GRILL
Servers, Bussers, Hosts, Cooks, Salad, Dishwashers. Top wages, benefits. Call for interview. Farmington Hills (810) 848-9009

Assistant Manager Trainee

Career opportunity. Outgoing, enthusiastic individual will be trained for full time unit. Salary $23-$25,000 + bonus & benefits. Prior experience as a food service unit / assistant manager required.

Phone (810) 473-7213
Fax Resume (810) 473-4544
Steven J. Greene Restaurants

BAKERY COUNTER HELP

Morning and Afternoon hours. Part time / full time. Good pay, great environment.

MACHUS PASTRY SHOPS
810-642-1566
Ask for Dave

BAKERY IN BLOOMFIELD
Needs: Office Help, Counter Person, Kitchen Staff & Coffee Bar Tender. All (810) 737-8800

BAKERY STAFF Needed
The Whitney Restaurant. Full time Evenings. Call Executives Pastry Chef Kenneth Kuzma 313-832-5700

BANQUET COOK

Send resume to: Nancy, 5045 River Oaks Parkway Rd. #15, Farmington Hill, MI 48336

BANQUET SERVER
Part time. Flexible hours. $4.50 to start. $5 after 4 days. Apply in person at: Holiday Inn / 12 Laurel Park Drive, Livonia

BANQUET SERVERS

64 needed for Holiday functions and special events $6-$10/hr. Part to full time. Flexible hours.

Call 1-800-38TEMPS
(800-388-3677)

BANQUET WAIT & BUS STAFF
Apply: Water Club Seafood Grill, 39001 Ann Arbor Rd., Plymouth

BAR & GRILL Manager & Cook: join our team and advance. $28,000 plus benefits. Farmington area. (810) 474-3533

BAR SERVER: full and part time, night cooking. No experience necessary. Dearborn Heights. Call (313) 274-8448

BAR STAFF: Cooks & Wait Staff. Experienced. All shifts. Apply: Ewes Parker's Keyboard Lounge, 1870 Wayne Rd. Westland. (313) 728-9300

BARTENDER
Experienced. Needed for part time work. Happy hour into evening. Canton area. (313) 487-9770

BARTENDER

PART or full time nights. Great for retirees, housewives, or Mr. Mom. Call or apply in person. Contact Pat or Margie at Livonia Elks, 31117 Plymouth Rd. (313) 425-2244

BARTENDER & PARTY HELP
Motivated, for Farmington Hills Bowling Center. Call Mary or Kim (810) 626-2422

BARTENDERS & WAIT STAFF

Needed for Farmington area. Call Joe between (3-5pm) (810) 474-3533

BARTENDER, WAITSTAFF
Fill/part time. Days. No experience necessary. Will train. Guaranteed $10.00/hr. Beachware 313-581-0944

BAR & WAIT STAFF
All shifts immediate openings. Swimwear attire required. (313) 421-7744

BATES HAMBURGERS Full or part time, all shifts. Apply in person 7 to 10am or 2 to 5pm. 33408 Five Mile Livonia or 22291 Middlebelt, Farmington Hills.

BOB EVANS now accepting applications for all positions. Apply in person: 26245 Telegraph Rd. Southfield

BROILER PERSON SALAD PERSON WAIT PERSON BAR STAFF

Full-time immediate openings. Must be experienced and have references. Apply in person:

Mitch Housey's
28500 Schoolcraft
Livonia

BUDDY'S PIZZA LIVONIA

HAS IMMEDIATE OPENINGS

ALL POSITIONS

FULL OR PART-TIME
WILL TRAIN!

WE OFFER AN UPBEAT ATMOSPHERE, ADVANCEMENT POTENTIAL, GOOD WAGES AND FAMILY DISCOUNTS. INSURANCE AVAILABLE.

APPLY IN PERSON:
33955 PLYMOUTH RD.
WEST OF FARMINGTON RD.
313-261-3550

508 Food/Beverage Restaurant

CASHIER/COUNTER HELP
Good pay, flexible hours, ideal for homemakers & students.
(810) 469-0860

CATERING DELIVERY
Part time mornings, Mon-Fri. Own transportation. Valid drivers license. Must be 18, outgoing & friendly. 313 453-1400

CATTLEMAN'S FARMER'S MARKET

is looking for energetic, responsible people to join our team. We are currently hiring Cashiers and for our Deli, Produce, & Meat Departments. If you are interested in joining a winning team where opportunities for advancement are great, give us a visit and apply at the Cattleman's location nearest you. For location information, call 1-800-681-MEAT

CHUCK E. CHEESE

CANTON, MICHIGAN
Now hiring for all positions
Premium wages for
open & closing shifts
Apply in person
42001 Ford Rd.

COOK AFTERNOONS
Up to $10 per hour
Hoffies, American Cafe
(810) 486-1511

COOK & BARTENDER Part time. Days & evenings. Renee's Bar & Grill, 31022 Ann Arbor Trail, Westland (313) 425-2454

COOK EXPERIENCED
Up to $8/hr. full time. Apply in person: Leather Bottle, 20300 Farmington Rd., Livonia

COOK for Sandwich Board. Part time, weekends & some early evenings. Will train interested party. Call Nick after 10am 313-455-3501

COOK & PREP COOK
Please send your resume or apply in person at the Heatherwood Retirement Community, 22800 Civic Center Drive, Southfield, MI. Positions in Dietary Department available for a cook, prep cook & waitstaff. Also positions in housekeeping. Previous experience in retirement community is helpful.

COOKS/DISH/BUS

Full/Part time. Days/Nights. Weekends very competitive wages at an Irish Sports Pub. Apply at Sheehan's On the Green, 5 Mile E. of Haggerty. (313) 420-0646

COOKS Full & Part Time
Apply in person
BOX BAR & GRILL
111 W. Ann Arbor Tr., Plymouth

COOKS

Full time position available. Corporate experience a plus. Apply at
Chuckys Road House
21400 Michigan Ave., Dearborn

COOKS/ WAITSTAFF

Afternoons & midnights
DISHWASHERS All shifts
Village Place Family Restaurant
4170 Orchard Lk. near Pontiac Tr.

COUNTER/BAKERY HELP
Part-time flexible hrs. Homemakers, students & seniors welcomed. Livonia/Farmington 810-477-1720

COUNTER HELP Reliable & friendly. Part-time flexible hours for Subway. Apply in person or call 42911 7 Mile Rd. Northville 810-349-6070

COUNTER PERSON for BAKERY. Experience preferred but will train. Full or part time in Livonia. (313) 427-9860

CREW LEADERS WANTED
Great pay. Flexible hours. Great opportunity available. Contact Mark or Doug. (810) 619-0300

DELI HELP
Week ends/evenings. Top pay for top help. Must be 18. Apply at Blazing Bagels, 3361 N. Woodward, Royal Oak

DELI PERSON, Prep Cook & Dishwasher, full or part time. Flexible hours. Pleasant environment. Start $6 & up. (810) 855-9463

DELIVERY HELP Wanted. Part time. Lunch hour delivery. Great cash. Reliable vehicle needed. Call Mr. Pita (810) 489-0860

DENNY'S

TAKE a new look at an old friend! The Denny's in Westland is about to change!
New interiors, New Menus, New Uniforms, and a New Attitude!
So take a look at Denny's today!
We are looking to hire
- Cooks
- Servers
- Host/ Staff
- Dessert Specialist
- Bussers/Dishwashers

We offer:
- Competitive Wages
- Flexible Hours
- Discounted Meals
- Paid Vacations
- Benefit Package

Apply today at the Denny's in Westland located on the corner of Wayne Rd. and Cowan. Next to the Westland Mall!
An Equal Opportunity Employer

Diamond Jim Brady's Novi needs Waitstaff. Experience preferred. Great opportunity. Line/prep cooks. Both shifts. Competitive pay. Fun crew, great learning potential. Apply in person, Novi Town Center or call Tommy or Marty for an appointment. 810-380-8460

MOUNTAIN JACK'S.

LIVONIA
Now hiring

- Dinner Servers

Flexible schedules available
Perfect for Students
APPLY IN PERSON
31501 SCHOOLCRAFT
(at Merriman Rd.)
313-458-7333

FULL TIME day Bartender 10am - 6pm, great $$. Night Manager needed must be able to bartend or wait tables. Exp. required. Salary negotiable. 5pm-2am some shifts. Apply in person 2-4pm. Peabody's 154 S. Hunter Birmingham. (810) 644-5222

GOOD TASTE Always Leads To Success

At the Ground Round, we have the best tasting food around. That's what makes us one of the top-ten full-service restaurant chains in the country. We are now hiring:

- SERVERS
- BARTENDERS
- HOST/HOSTESSES

Apply in person Mon-Sat, 9am-7pm at
The Ground Round
- 17050 S. Laurel Park, Livonia, on 6 Mile
- 3310 N. Woodward, Royal Oak

Excellent training & flexible schedules, all in a fun & dynamic workplace. E.O.E.

INTERMEZZO
ITALIAN RISTORANTE
Opening Soon! Bartenders, Waitstaff & Line Cooks needed. Call Mark or Judy at: 313-961-0707

508 Food/Beverage Restaurant

TREMORS NIGHT CLUB

Have fun, earn great money while you work, full & part time positions available for:

- Cocktail Servers
- Door Hosts/Hostesses
- Assistant Managers
- Assistant Marketing Director
- Disc Jockey/Light Tech

Please apply Mon.-Thurs. 4PM-8PM

17123 Laurel Park Dr., Livonia
313-464-1300

JONATHON B PUB - Now in 12 Oaks Mall now hiring: line cooks, dishwashers, wait staff, host/hostess. Best wages in the restaurant industry. Will train. Apply in person.

KITCHEN HELP & Cadillac Cafe AM wait staff needed. Approximately 30 hours per week. Flexible schedule. Call 10am-4pm. 810-478-2010

KITCHEN HELP for retirement community in Farmington Hills. Part-time (11am - 7:30pm). A great place to work. Apply in person Mon. - Fri. 10am-4pm. Grand River Village, 36550 Grand River.

KITCHEN HELP Needed
Flexible hours
Farmington Hills area
Call Noon-5pm (810) 626-2600

LAUREL MANOR looking to hire Wait Staff, Dish Staff, Set-Up/Porter. All shifts available, mostly weekends. Also seeking Coat Check (Weekend nights, week days/nights). Apply Mon.-Sat. 9-6pm. 39000 Schoolcraft, Livonia. 313-462-0770

LEATHER BOTTLE
NOW HIRING ALL POSITIONS
Full & part time. Nights. Apply in person. Leather Bottle, 20300 Farmington Rd., Livonia.

LITTLE ITALY Restaurant now hiring for all positions. Full & part time. 810-348-0575

NOW HIRING
LUNCH SERVERS

Great for Mom's
Work while the kids are in school

MOUNTAIN JACK'S.
LIVONIA
Apply in person
31501 SCHOOLCRAFT
(at Merriman Rd.)
313-458-7333

DELI COUNTER/CASH HELP
Full or part time. Experience helpful, but not necessary.
(810) 258-5788

MANAGEMENT Opportunities

Burger King is now hiring for experienced Fast Food Managers. Restaurant Managers, Assistant Managers and Shift Positions. Excellent starting salary based on food service management experience.

- Restaurant Managers $28,000-$32,000
- Assistant Managers $22,000-$29,000
- Shift Leaders $6.00-$8.50 per hour

For your personal interview send resume to:

JD Restaurants, Inc.
PO Box 347
Trenton, MI 48183
Or call (313) 942-0099
An Equal Opportunity Employer

MOYS RESTAURANT
Now hiring Bartender for full time & Waitstaff for part-time. Apply within: 16825 Middlebelt. No phone calls.

NEW RAMS HORN RESTAURANT

Hiring Managers, experienced or entry level. Wait persons, excellent tips. Cooks, Busperson, Dishwasher, Host person. Excellent working conditions, very good pay. Apply at: 28990 Orchard Lake Rd. between 12 & 13 Mile, Farmington Hills. (810) 855-8882

NOW HIRING. Full & part-time positions available for hostesses, cooks, bus people, dishwashers & waitstaff. Apply in person: Mr. B's, 6480 Orchard Lake, W. Bloomfield.

NOW HIRING JAKE'S ON THE LAKE

Immediate Openings
Evening waitstaff. Full & part-time positions available
Apply Tues.-Sun. after 2 pm
4106 Orchard Lake Rd.
810-851-8868

NOW HIRING line cooks, wait staff, kitchen help, bus help for the new Flame Bar-B-Que. Apply within: 24480 Grand River, 313-534-3650

PIZZERIA MANAGER
Flexible hours. New operation. Apply after 3pm: Cecils Kitchen, 107 E. Second Street, Downtown Rochester or call 810-651-8177

POGO'S SPORTS SERVERS WANTED

Make up to $12 per hour
& work in a fun environment.
Apply in person: 6663 Lilley Rd. Canton
(Golden Gate Shopping Ctr.)

RAMS HORN

Wait staff. Afternoon shift. Good tips. Livonia, 20385 Middlebelt, 1 Block S. of 8 Mile. (810) 477-4770

RESTAURANT MANAGEMENT
Send resume to:
PO Box 34
Birmingham, MI 48012-0034

Restaurant Managers Assistant Managers Team Leaders

Your 1-2 years of management experience (preferably in quick service) and winning personality could connect you with the success of an industry leader. Our restaurant operations have one of the lowest turnover rates in the industry. Here's why:

- Company-owned restaurants
- Unbeatable training
- Excellent salary & bonus incentives
- 5-day scheduled work week
- Solid advancement opportunities

In addition, we plan medical/dental coverage, 401k plan and tuition assistance. Call our Employment Hotline, Sun.-Thurs., 10am-7pm, 313-592-0580 or send resume to Attn: Jerry, 10985 Telegraph Rd., Taylor, MI 48180. Equal opportunity employer m/f/d/v

Long John Silver's

SILVERMAN'S - Hiring cooks, waitstaff, & dishwashers. All shifts available. 34410 Ford Rd., Westland (313) 728-1303

508 Food/Beverage Restaurant

SBARRO'S NEW location is now hiring all positions! Crew Leader, Pizza Maker, Cashier, Servers & Kitchen Help. Apply in person: Fri. 3 & Sat. 4, (10-2)1 at the Livonia Mall location or call Ken: 313-266-1795

SHIFT MANAGER
Flexible schedule, approximately 30 hours per week. Must be at least 18 years old. Also hiring DELIVERY DRIVERS. Drivers earn over $10/hr. (Tips, mileage & hourly wage). Apply in person: Marco's Pizza, 46490 Ford Rd., at Canton Center.

SOUS CHEF
Kitchen Management Position.
Send resume to: P.O. Box 34
Birmingham, MI 48012-0034

Stage & Co.

Southeast Michigan's Premier deli/restaurant now hiring:

- Wait Staff
- Bus Staff
- Host Staff
- Bartender

No experience necessary.
Apply in person Tues. thru Sun. 10-5pm, 6873 Orchard Lake Rd. (810) 855-6622

STATION 885 NOW HIRING

Waitstaff, Host/Hostess
Bussers, Dishwasher,
Saute Cooks
Top Wages paid.
Apply within: 2-5 pm, 885 Starkweather, Plymouth (313) 459-0885

The Italian American Banquet Center

Has immediate part time openings, all positions available. Apply in person Mon - Sat, 9 to 6, 39200 5 Mile Rd. Livonia, MI 313-953-9724

THE OLIVE GARDEN

HIRING for all positions.
Excellent benefits, competitive wages immediate openings. Apply in person, between 2-4pm, Mon-Fri. 43300 Crescent Blvd., in the Novi Towne Center (810) 348-4279

WAIT STAFF/BANQUET STAFF
Flexible hours. Full & part-time
Apply at: Alban's Restaurant,
190 N. Hunter, Birmingham

WAITSTAFF - Bright, cheery 18+ person for upscale billiard room. Nights & weekends. Apply in person after 4pm Mon. - Fri., 33500 Ford Rd., Westland.

WAITSTAFF

Exciting, new restaurant concept open at the Franklin Racquet Club. Seeking highly energetic Waitstaff for all shifts. Excellent tips. Full club membership upon employment. Paul or Wendy (810) 352-8000 ext. 56

WAIT STAFF

EXPERIENCED ONLY...
Evening & weekend hours available. Pleasant atmosphere in busy family restaurant. Call for appointment, Blakeney's Ranch House, Farmington Hills
(810) 477-3340

WAIT STAFF

Full or part time, day or evening shift. Good tips. CHIN'S, 26205 Plymouth Rd., Livonia

WAIT STAFF
Full/Part-time Days/Nights/Weekends. Great working environment at an Irish Sports Pub. Apply at Sheehan's On the Green, 5 Mile E. of Haggerty. (313) 420-0646

WAITSTAFF, LINE COOKS & DISHWASHERS
If you are a self-motivated and dependable person looking for a career opportunity, the Michigan Star Clipper Dinner Train is now hiring. Call or come in. (810) 960-9440

WAIT STAFF needed for busy restaurant (with the best boss) in Southfield. Full or part time. Apply in person at Seros, 29221 Northwestern Hwy., Franklin Shopping Plaza. (810) 358-2353

WYNDHAM GARDEN HOTEL
42100 Crescent Blvd., Novi
(810)344-8800
Hiring for
Room Attendants
Afternoon House Attendants
Laundry Attendants
Cafe Server
Banquet Attendant
Banquet Server
Cafe Supervisor - Part-time
Part-time Cook
Part-time Engineer
Night Auditor
Front Desk Agent

$100 BONUS sign-on, after 90 day positive review. Great wages & Benefits. Please apply in person. Interview guaranteed at time of application.

512 Help Wanted-Sales

ACCOUNT EXECUTIVE

For advertising sales, needed full time, salary from base, commissions, bonuses, insurance, & gas allowance. Call 1-800-278-7166 or fax resume to 313-416-3784

ACCOUNT EXECUTIVES

PREFERRED TELECOMMUNICATIONS
Authorized Ameritech & GTE distributor is seeking account executives for the State of Michigan to market Ameritech & GTE products & services.

- $22,000 salary plus commission
- Lifetime long distance residuals
- Medical, dental, 401K
- Downtown Birmingham location.

Telecom experience a plus, however will train qualified candidates. For confidential interview - Please contact Eric at: (810) 642-6690

Account Executive

Metro Detroit company seeks professional to sell information management services. Good income potential on salary plus commission. 2-4 years successful sales experience required. Mail resume to: Box #1965
Observer & Eccentric Newspapers
36251 Schoolcraft Rd.
Livonia, MI 48150

Account Executive

Career opportunity with S.E. Michigan's largest independent AT&T and Ameritech dealer. Significant growth offers sales opportunities in telecommunications equipment, video conferencing, data communications, and other hardware and software products used on the information superhighway. Highest commissions in the industry with bonus, profit sharing, 401(K) plan, medical/optical/dental insurance, car allowance, and expense reimbursement. Please call Dave Fisher at 810-489-0000, ext 202 to arrange an appointment.

ACCOUNT MANAGER
INSIDE SALES
Electronic manufacturers rep seeks experienced Account Manager to support existing sales base. Must have computer experience. Salary & benefits. Send resume to: Electronic Sources, Inc., 6002 W. Grand River, Ste. B, Brighton, MI

512 Help Wanted-Sales

ACCOUNT EXECUTIVE

We are an aggressive leader in the telecommunications industry and we are looking for self-starters to join our growing family. We have immediate openings in Southeast Michigan for individuals who are up to the challenge of building a territory from the ground up through:

- Direct Sales
- Lead Generation
- Client Base Maintenance

In turn, we offer an Inside Sales Coordinator to support you as well as a base salary, commission and bonuses, benefits, expenses and the opportunity for advancement.

TELSTAR COMMUNICATIONS
38777 W. 6 Mile, Suite 202
Livonia, MI. 48152
FAX: 313-591-0008
Call: 313-591-3119

ACCOUNT EXECUTIVE
The Nations leader in unemployment cost control is seeking a self-motivated, energetic individual to manage accounts in Michigan. Prior account management or sales experience and a college degree are requirements. We offer a base salary, bonus, commission, benefits, 401k & the opportunity to grow. Please send resume to: Regional Manager, 26877 Northwestern Hwy., Suite 306, Southfield, MI 48034-8417

ADMISSION SALES

High energy & fashionable person with great people & sales skills. Admission experience helpful but not necessary, training provided. Some telemarketing. $30,000-$40,000 yr. Base plus commission, bonus & benefits. Ask for Dawn Martin.
(810) 358-1125

Advertising/Computer Graphics Sales

Experienced Sales Person wanted. Salary commensurate with experience. Resume to: 42235 Ann Arbor Rd., Plymouth, MI 48170

AGGRESSIVE PERSON to sell make-up and jewelry in Southfield or Livonia. Part or full time available. 810-477-4241 or (810) 357-1776

AMBITIOUS SALES

Unique position within a dealership has just been created. Seeking a neat, aggressive person to head up this newly formed department. Knowledge of the auto industry and some sales background helpful. Will train the right candidate.
Send resume to:
Dealer Tech
118 Main Centre, Suite 165
Northville, MI 48167

AIRLINE ATTITUDE

We are looking for positive, motivated people with excellent people skills to fill 2-3 positions with our environmental marketing firm. Training & travel available. (810) 848-1509

A.J. CHEERS HIRING full and/or part-time sales. Flexible hours. Willing to work with a home or school schedule. (810)348-8211 ask for manager

ALLIED ELECTRONICS
National company in business 66 years, division of world's largest electronics distributor.
Recognized leader in rapidly growing industry, seeking aggressive, self motivated person to work in Plymouth, MI. No electronic experience necessary, entry level.
Excellent career opportunity with salary commission & full benefit package.
For interview contact Kristen Stanko, 8-9AM or 4-5PM (313) 416-9300
EOE/AAP/M/F/D/V

AMERITECH DISTRIBUTOR
Needs aggressive sales people. Salary plus commissions. Allied Communications. Call Mr. Borelli (810) 569-2300

Are You Serious About A Career in Real Estate?

We are serious about your success!

- Free Pre-licensing classes
- Exclusive Success Systems Programs
- Variety of Commission Plans

Join the No. 1
Coldwell Banker affiliate in the Midwest!
Call Pat Ryan at
(810) 879-3400
Coldwell Banker
Schweitzer Real Estate

A SALES REPRESENTATIVE

100% Employee owned company is looking for a motivated, success-oriented individual to work in a sales position for the Wayne County area. Now, the opportunity to join a winning team is yours! We are looking for a career-minded person to call on Pastors/Churches of all faiths, selling church directory and family portrait programs. Excellent income/bonus package, car, gas, and telephone allowances, health/life insurance. We will train you for a successful career. Call to schedule a personal interview, 1-800-621-4365, Ext. 841 on 11-6 to 11-10. United Church Directories
An Equal Opportunity Employer

ASSOCIATE TRAINEE
Immediate opening for serious, career-minded individual capable of participating on a dynamic team. People oriented organization offers on-the-job training, above average earnings, and choice of locations.
Call GINA, 810-356-7111

ATHENS / GREECE

Booming $5 Billion Global American corporation "Opening in early 1996" in Greece. Lucrative opportunity for ambitious people who live in Greece and for people who live/work in the U.S. who have contacts there. Networking at it's best!

(313) 458-7747

ATTENTION

PUBLIC RELATIONS

UP TO $32,000 +
Enjoy greeting people & business oriented. Positive attitude a must.
Call (810) 583-7129

ATTENTION - 75% of our Sales force earns over $600 per week. Cash paid daily. No experience necessary. Paid training. (810) 473-7429

AUTO SALESPERSON, Good pay, good benefits. Join the winning team at Varsity Lincoln mercury in Novi. Lincoln Mercury or Ford experience preferred. Call Don Smith (810) 305-5300, Ext. 231.

AVON REPRESENTATIVE needed in your area today. Call for information. 1-800-484-8040 ext. 5138

CANVASSERS WANTED
Excellent pay, Westland -- Garden City area.
313-422-4666

CARPET SALES
Fast paced retail store needs experienced floor covering sales person. Must measure & estimate. We offer, health insurance, profit sharing, 401K, paid vacations, short hours & no Sunday work. Call Paul (313) 522-5300

512 Help Wanted-Sales

BEAUTY ADVISOR

Interested in a career in cosmetic sales? If you are an experienced sales person who would enjoy the opportunity to work on salary plus commission, then this is the job for you. You will receive specialized training by the color and image authority, COLOR ME BEAUTIFUL. Stop in and fill out an application at Crowley's Farmington Hills Store, 33250 12 Mile Rd., Farmington Hills, MI.

CAREER
ACCOUNT EXECUTIVES

UP TO $42,000 +
Looking for ambitious individuals for public relations, managements & promotions. Top income/advancement. Call (810) 583-4838

$$ CASH for the holidays $$
Telemarketing
Looking for inside sales reps with previous experience selling long distance telephone services. Guaranteed hourly pay, + commission. 810 968-1646

CHANGE YOUR LIFE
Start a new career in real estate
CALL TONY
313-326-2000

COMPUTER COMPANY
is looking for experienced sales reps with 3 to 5 years hardware sales experience. Career opportunity with unlimited earning potential. Benefits. Call (810) 553-9250

COMPUTER SALES

Rapidly growing, full-line corporate reseller of PCs, LANs & related products & services has immediate openings for outbound sales reps to staff our recently opened Farmington Hills office. Excellent earning & career potential. Experienced & entry level candidates are encouraged to apply. Send Resume to: Micro Source Manager, 27260 Haggerty Rd. Ste 16, Farmington Hills, MI 48331

CORPORATE MARKETING DIRECTOR
Established Detroit based distribution company seeks an experienced sales/marketing director. Responsibilities will include: developing marketing strategies, coordinating implementation of those strategies between multiple locations & customer development. Full time position with excellent benefits. Send resume with references & salary requirements to: Corporate Marketing Director, PO Box 02699, Detroit, MI 48202 EOE

COST ESTIMATOR TRAINEE - to $1200/wk. Sunroom construction. Salary, benefits, bonus. Personnel Data Report (810) 524-1500

CUSTOMER SERVICE REPRESENTATIVE
Outgoing, energetic person who enjoys people, needed for full time career position in well established insurance agency in Plymouth. Mature, reliable person with office experience being sought. Extensive customer service/sales training provided for this entry position. Some prior sales/customer service experience preferred but not required. Send resume to: P.O. Box 6293, Plymouth, MI 48170

CUSTOMER SERVICE
Experienced only $400-$500/wk w/benefits. Apply 9125 Telegraph, Redford, Mon.-Fri. 10-4, see Mrs. B.

CUSTOMER SERVICE REPRESENTATIVE

Seeking a full time assistant for busy fast-paced organization. Able to handle a variety of tasks including telemarketing, marketing letters & sales support functions. Must possess excellent customer service, communication & organizational skills, have a professional appearance & positive attitude. Send resume & salary requirements immediately to: Executrain, c/o: Customer Service Rep, 25330 Telegraph Rd., Suite 210, Southfield, MI 48034 or fax resume to: 810-352-9213

$800+/WEEKLY

We are hiring 4 more hardworking, money motivated reps for sales along with delivery. Company vehicle, training and cash bonuses! Call 9:30am-11:30am
313-595-4036, Steve

EMPLOYMENT OPPORTUNITY
PARTS SALESPEOPLE
Major construction equipment company has opening for Parts and Inside Salespeople for their construction equipment lines. Fast growing organization offers an excellent compensation package including 401K plan.
Please send your resume to
Patricia S. Uhrig
AIS CONTINENTAL
56555 Pontiac Trail
New Hudson, MI 48165

ENTRY SALES POSITION
Leading welding accessories manufacturer looking for an individual seeking a career in industrial sales to the automotive industry. Must desire a challenge and be personable. Degree preferred. Includes some traveling. Send resume and salary requirements to: 16 W. Huron St., Pontiac, MI 48342

EXCELLEN

512 Help Wanted-Sales

OUTSIDE SALES REP
Dependable Transportation of Canton seeks experienced, Outside Sales Rep to sell nationwide air-freight and expedited delivery services in the tri-county area. We offer good salary, plus commission, full benefits, and a retirement program. Those who qualify should mail a resume with salary requirements & desired sales territory to: PO Box 42054, Detroit, MI 48242, attn Brian Bussey.

PARTS DEPARTMENT - inside sales position. Parts department or inside sales experience required. HVAC/refrigeration background a plus. Expanding growth oriented organization in Detroit area. Top compensation & benefits. Send inquiries to: Low Temp, 43334 W. Seven Mile, Suite 200, Northville, Mi. 48167-2280, Attn: Trina

PARTS SALES
Construction equipment company is seeking an EXPERIENCED SERVICE PERSON for its fast-paced, diversified PARTS DEPARTMENT. Position is open to those individuals with automotive, truck, heavy equipment and/or parts experience. Computer knowledge a plus. Excellent compensation, benefits package and 401K.

If you are interested in exploring this opportunity, please forward your resume to:
Patricia S. Uhrig
AIS CONTINENTAL
56555 Pontiac Trail
New Hudson, MI 48165

PART TIME - manufacturer's rep firm seeks experienced person to call on retail stores to write orders & service merchandise. Reply to PO Box 37, Dearborn Hts., MI 48127

PART TIME SEASONAL SALES Nov. 10-Jan. 15. Store at Twelve Oaks Mall. Call Calendar Club for interview (810) 626-3934

PEOPLE WITH sales ability for full time positions with Cellular phone company. Contact Paul or Steve (810) 442-7100

PROFESSIONAL SALES CAREER Entry level position available at REAL ESTATE ONE, Michigan's largest real estate company. First year income $50,000 plus. Call Barry Ellerholz at 810-477-1111

PROFESSIONAL SALES PERSON international corp. is looking for qualified sales people in this area. Training program, stock bonuses, management opportunity. $24,000 upward, possible first year with annual increases. If you have sales experience or a strong desire to develop a career in sales please call Michelle, 810-208-6971, ext. 204

REAL ESTATE CAREER
"Free Training"
Call Today
Century 21 MJL
Corporate Transferee Service
810-851-6700

REAL ESTATE CAREER
Ambitious! Conscientious!
WE WANT YOU!!
We will train you and start you on a long term high income career.
CALL ERIC RADER
REAL ESTATE ONE
313-261-0700

REAL ESTATE
GO WITH THE BEST KNOWN NAME IN THE INDUSTRY
Now Interviewing
Experienced AGENTS
ALSO
Career Session Now Being Formed
Sign Up Today for a New and Rewarding Career in Real Estate
Your Financial Rewards Are Limited Only By Your Efforts
CENTURY 21 MARKETPLACE
7366 Haggerty
West Bloomfield
(810) 788-1700

$$$
Real Estate Openings
- Free Training
- Computer M.L.S.
- Private Offices
- Full or Part-Time
- Much, Much More

For confidential interview:
CENTURY 21 HARTFORD NORTH
(313) 525-9600

REAL ESTATE TRAINING
Our company has opening for a few select individuals. We can teach and support you in earning an excellent income in real estate. For information about a career opportunity to earn what you are worth, call Judy DePolo at ERA Rymal Symes today at (810)349-4550

REAL ESTATE - wanted highly motivated individuals to negotiate buying & selling of real estate. Work your own hours, we lead you to the properties to buy. Must have good personality, and neat appearance. If you can't earn at least $50,000 (part time) per year with us we don't want you. We personally work with you to give you the best training possible. Call today and start making money now! (810) 645-1791

RECEPTIONIST
$7 to start. Light phone work. 40 hour week, 9-5 Mon. - Fri.
(810) 474-2929

RETAIL CAREERS DESIGNER/SALES
If you are a talented, highly motivated professional with exceptional design, color coordination and communication skills, and customer service oriented ... we want to hear from you.

We offer an excellent compensation package including a 7-9% commission range paid on written sales and a comprehensive ongoing training program.

Full and part-time positions available at these locations.

Ethan Allen
Home Interiors
12 OAKS MALL-810-344-7100
LIVONIA -15700 Middlebelt
313-261-7780
UTICA - 50170 Van Dyke
810-254-5260
NEW BIRMINGHAM LOCATION OPENING EARLY 1996

RETAIL FASHION SALES experience. Full time. Leadership abilities. Woodward & 9 Mile area. Call between 12-2pm. (810) 545-9500

RETAIL MANAGEMENT
Our dynamic expansion in growth has created a number of choice opportunities for aggressive, responsible people in our Detroit area stores. We are a specialty retail operation looking for experienced managers plus full & part time sales associates who are interested in pursuing a career with ample opportunity for personal & professional advancement. We offer an excellent salary, commission, bonus & a comprehensive benefits package. If you qualify for this unique opportunity, send your detailed resume or apply in person to:
Russell's Tuxedos
Attention: Deanna
29914 Southfield Road
Southfield, MI 48076

retail sales
MONTBLANC
Europe's finest creator of writing instruments seeks full & part time sales associates for our new store in the Somerset collection. Previous experience selling fine writing instruments or leather accessories helpful. Please fax resumes to: 212-604-9239

512 Help Wanted-Sales

Retail/Sales Part-time
Jos. A Bank Clothiers is currently seeking part-time Sales Professionals for our store located at Laurel Park Place. Hours will be scheduled to include weekends. Candidates will possess a sales background and a strong commitment to client development as a selling technique.
We offer an excellent pay plan, comprehensive benefits, clothing discounts and more. For consideration please call the Store Manager, Jos. A Bank Clothiers, 37674 Six Mile Rd., Livonia, MI. 48152.
313-464-5990
An Equal Opportunity Employer

RUN MY BUSINESS
Rocky Mt., Executive relocating to MI looking for several sharp individuals. Must be personable & willing to learn. 6 figure income potential. No phone interviews, call for appointment after Sun. (11/5): (810) 585-5655

SALES AGENT
professional outside sales agent needed in cellular communications. Unlimited earnings. Contact Eddie 313-421-8000.

SALES COORDINATOR
Are you more than just a Telemarketer? We are an aggressive leader in the telecommunications industry and are looking for motivated professionals to join our growing family.

Responsibilities include
•Client to Consultant Liaison
•Telemarketing
•Customer Service

In turn, we offer base salary, commission and bonuses, averaging $10 per hour, with benefits.

Call Laura 313-591-3119 or send resume to:

TELSTAR COMMUNICATIONS
38777 W 6 Mile, Suite 202
Livonia, MI., 48152
FAX 313-591-0008

SALES ENGINEER
Experienced direct salesperson. Microsoft solution provider of data acquisition and analysis software. Sales Management potential. Send resume, salary history to:
HEM Data Corp
17336 Twelve Mile Rd
Southfield, MI 48076

SALES
Guardian Alarm in Southfield has an excellent full time opportunity for individuals to service and create sales from our current customer base. Ideal candidates will have previous sales experience, a college degree and/or alarm industry background. Excellent compensation package including 401K. Send resume or apply at Guardian Alarm, 18000 W. 8 Mile Rd., Southfield, MI 48075. Attn: CRR or FAX 810-423-4663

SALES HELP needed in busy studio. Hourly plus commission. Full medical benefits available. FAX resume to 810-855-9321 or call (810) 855-4300

SALES (INSIDE)
AIN Plastics, an expanding national distributor of sheets, rod, tube, has immediate openings for both experienced and entry level sales people. Applicants must be motivated, aggressive, self-starters who are career oriented. We offer competitive wage including commission and excellent benefits. Call Steve Thompson at: (810) 356-4000 or Fax resume to: (810) 356-4745

SALES REAL ESTATE
Broker/Manager/Partner
Dynamic real estate company looking for top notch, hard-working manager with future ownership position available with minimal investment. Call 9am-3pm, ask for Jim Preston
313-459-6222

SALES REP - Construction supply company seeking a self-motivated person to fill the position of "Concrete Form Rentals & Sales". Engineering or construction detailing experience helpful. Please send Resume to: PO Box 7584, Detroit, MI 48207

SALES REP. for Xerox copiers and fax machines. Salary plus commission, experience not required. Fax resume to: (517)546-7476 or call 1-800-466-2960 ask for Bob or Ron.

SALES REPRESENTATIVE
are you the type of person who sets high standards and then exceeds them? Who thrives on producing results and is never satisfied with being second? Morgan Services, a nationwide 108 year old leader in the linen & uniform service, is looking for such an individual for our local Michigan territory. This key position offers the right person a challenging opportunity to turn our sales strategies into results. We offer an excellent compensation & benefits package, which includes salary, commission, car allowance, business expenses, company paid medical & dental plan, life insurance & 401(K). Any medical experience helpful. If you feel you have the experience, talent & qualifications to meet the requirements of this position, please forward detailed resume, cover letter & salary history to: Brian Gold, 12916 Farmington Rd, Livonia, MI 48150. Or fax to FAX# (313)261-7147

SALES REPRESENTATIVES
Searching for a better opportunity? Better not miss this! PageNet, the nation's largest, fastest growing wireless communications company, is seeking a high energy individual to join our professional sales organization in our Farmington Hills location. Qualified candidates will be self-motivated, outgoing individuals possessing a strong desire to succeed in sales. Excellent verbal & written communication skills necessary along with a solid sales background. Candidates will possess a related degree &/or equivalent work experience. Telemarketing support provided. First yr. earning potential $39K + includes base and commission. Superior benefits offered. Send or fax resume & salary history to: PageNet, Attn.: H.R.-SAR, 33533 W. 12 Mile Rd., Ste. 300, Farmington Hills 48331, fax 810-488-3615
EOE
M/D/V/F

SALES
SALES MANAGEMENT TRAINEE
$35,000 to $85,000
We Offer:
- No prospecting/no cold calling
- No insurance co. or MLM
- Paid training
- Car Allowance
- Monthly & Quarterly Bonuses
- 401K Retirement Program
- Health Insurance Package
- Company support staff that's second to none
- Year end incentive trip

We are looking for people with Experience in selling
Ability to work with people
Desire to make more money
Need for challenge & growth

If you are not satisfied with where you are now and want something better for you and your family, call Mr. Muncy at: 1-800-968-6664 for a confidential interview. Our sales department knows of these positions

SELF-STARTER TO call on business for snack food company. Full & part-time positions available. Commission plus mileage. Call from 10-2, 313-937-1770

512 Help Wanted-Sales

SALES SERVICE MANAGER multi location, national plastic food container manufacturer is searching for a detail oriented individual to join our team. Duties include handling new customer inquiries, keeping 10 person sales force informed, Managing the customer quotation process & invoice auditing. Requirements include word processing, spreadsheets & excellent people skills. Excellent benefit package available. Please send resume & salary requirements to: Rodney Leigh, 19100 W. 8 Mile Rd., Southfield, MI 48075.

SALES SUPERVISOR - Salary bonus & benefits. Supervise existing staff of Marketing Reps closing sales contracts for sunroom construction. Successful direct sales experience required. Pete: 810-524-1500 or Fax: 810-524-2461 PERSONNEL DATA REPORT

Sales Trainees
$28-$32K
MINIMUM FIRST YEAR
NO COLD CALLING
Major corporation is expanding its 10+ year old Northville location and seeks outside sales trainees to handle company furnished appointments/accounts. Hirees will be enrolled in our comprehensive training program and will also be given an Existing Account Base.
- Rapid advancement
- Benefits, 401k, etc
- Accelerated compensation packages
- Bonuses
- Lucrative incentive programs

If you are aggressive, personable and possess an excellent work ethic, Call Mr Ashley
1-800-933-9230
Equal opportunity employer

SALES
$50,000-$75,000 per year. Financial Service Company seeks reps to market collection service. Unlimited qualified leads. Top commission and training. Full or Part-time 800-411-0053. (517)699-3753

SALES
$50,000-$75,000/Yr.
Financial Service Company seeks Representatives to market collection service. Unlimited qualified leads. Top commission in training. Full or part-time. 1-800-411-0053/810-353-8377

Sell The American Dream
Real estate is booming. We are looking for self directed individuals who want unlimited earning potential with an industry leader. Training available, flexible hours.
Call Laura Cantin
810-644-4700

START YOUR CAREER AT THE TOP!
A multi-million dollar international company is expanding in the Southfield area. We need sharp, ambitious and dedicated representatives who desire a career with a fast-paced company.

We offer
- 5 appointments per day
- 5 hours per day
- 3-5 sales per day
- $500/week minimum
- 5 month management program

This is a chance of a lifetime, and a lifetime connection in supplemental health & welfare program. If you are serious about your income and career, this is the opportunity you have been looking for. For confidential personal interview, call Personnel, Monday, 10am-3pm
(810) 557-9428
An Equal Opportunity Employer

TECHNICAL SALES ENGINEERS
KOSTAL OF AMERICA, INC.,
world-class global automotive supplier requires technical sales engineers interested in teamwork and challenges. Previous experience in automotive environment and engineering degree preferred. Opportunity for advancement, offering industry competitive benefits. Please send resume and salary history to:
GENERAL MANAGER
P.O.BOX 530056
LIVONIA, MI 48153

TELECOMMUNICATIONS SALES
supervisor
The fastest-growing telecommunications company in Michigan is seeking a dynamic, energetic and self-motivated Telecommunications Sales Supervisor for its corporate headquarters. The successful candidate will be experienced in the telecommunications market, with knowledge in PBX's, call processing systems, key telephone systems.
The job responsibilities will include managing a new and existing sales force, attaining & exceeding corporate sales goals, plus training and hiring of the sales force. Must have proven sales results. The company provides competitive wages, excellent benefits and commissions. Qualified candidates should send resume and salary history to: DIANE ROGERS, 8601 Conant, Hamtramck, MI 48221
equal opportunity employer

TELEMARKETER NEEDED for insurance agency in Plymouth Monday thru Thursday evenings, some Saturdays. Must be professional Call (313) 271-3618

TELEMARKETERS
Earn $9/hr & an additional $500 month. Top producers make $15/hr. & an additional $1100 to $2000 on top of hourly pay. Only requirements are constant calling & appointment setting, no selling whatsoever
Call Sam at: 810-545-9162

Telemarketing
WOW!
Matchmaker International
APPOINTMENT SETTERS
Needed for talking to singles about dating & relationships.
We offer
★ Base of $9/hr.
★ Generous commission
★ Fun, relaxed environment
Part time positions, evenings until 9pm. Saturday days. Call Ms. Evans, after 1pm. 810-258-9083

TELEMARKETING
$10/HOUR + BONUSES
- Management Opportunities
- Benefits available full/part-time
- Motivated trainees needed
- No experience necessary. We train you to do it right!
- Low turnover in a fast growing company

Call Mr. Ray. (810) 352-0068

TRAVEL AGENT - suburban agency seeking agent, experienced & Apollo training a plus. Willing to train the right applicant. Send resume to: Designing Destinations, 6207 Middlebelt Rd., Garden City, MI 48135.

USED CAR SALESPERSON
Farmington Hills Chrysler Plymouth Clearance Center looking for one person to round off 4 man lot, great opportunity, good pay plan demo, bonuses, apply in person at 29319 Grand River Farmington Hills. (810) 442-3500. Ask for Rob Raz.

$425/WEEK GUARANTEE
Advertising Sales Reps needed. A career opportunity with unlimited earning potential. Protected local territories. Salary, commission & bonuses. Call 313-425-9533

520 Help Wanted Part-Time

City of Farmington Hills Ice Arena and Activity Center
The City of Farmington Hills announces the following part time openings at the Ice Arena and Activity Center. All applicants must be at least 16 years of age.

OFFICE ASSISTANT. Responsible for general office duties, telephones, typing, filing, cashier, reservations. Required: some knowledge of accounting; office procedures and computer experience. WordPerfect preferred. Activity Center: Flexible hours. Ice Arena: Variety of work schedules from early morning until midnight.

RETAIL SALES ATTENDANTS. Responsible for cashiering, inventory control, concessions and light food preparation. Required: some merchandizing and sales experience for pro-shop and skate rental; some food preparation and/or grill work experience for concessions. Variety of work schedules from early morning until midnight.

Department of Special Services
City of Farmington Hills
31555 Eleven Mile Road
Farmington Hills, MI 48336
An Equal Opportunity Employer

CLEANING CUSTODIAN
26 Mile/Mound Area. Monday thru Friday @ 6PM. Part-time. $6.50/hr. + Savings bond & bonus. Call (810) 414-3795

CLEANING PERSONS/MATURE
Add to present income, flex time. Good pay. Eve's, W suburbs. Leave message at: RAND. 313-562-3463

CLERICAL
Albin Business Centers is seeking a self-motivated, efficient individual with good communication skills, who enjoys a variety of office duties. Data entry and phone skills desired. 401(k) plan offered. For more information call J.R. Knabel at:
(810) 478-0005 Ext. 105

CLERK TYPIST
Part time clerk needed for a busy Maintenance Department. Responsibilities will include phones, some typing and PC work. Knowledge of Windows is desirable. Please respond in writing to: Personnel Director
P.O. Box 33446
Detroit, MI 48232-5446

COMMERCIAL PRINTING Co
Seeking a Pressman (M/F) with OFFSET printing knowledge. Full time, benefits. Will train. Apply at: 13000 Inkster Rd., Redford.

COMPUTER ASSISTANT
Data entry, desktop, flexible hours, non-smoker. 8 Mile/Farmington Hills (810) 477-0600

CUSTOMER SERVICE - Sterling Heights Telesurvey positions. Flexible schedules. $7/Hr
OAKTEC Professional Staffing
Farmington Hills 810-488-0464
Auburn Hills 810-377-4070

DELIVERY PERSON for Title Company. 4 to 6 hours per day. Must have reliable transportation. Call Susan Dutcher: (810) 344-0035

"FREE" REAL ESTATE CLASS
Looking for individuals who are self motivated wanting to earn what they are worth, will train please call
Barbara Walkowicz
ERA COUNTRY RIDGE REALTY
810-474-3303
"Small materials charge"

HOST/HOSTESS
seeking energetic individual to greet customers in model homes. Call Diane at 810-363-2500

IMMEDIATE OPENINGS..
Check distribution clerks needed to work in Livonia area. We have several long term positions available on a part-time basis. Call now for more information
EMPLOYERS
(810) 353-7050
An Equal Opportunity Employer

INFANT CENTER seeking part-time staff for Farmington YMCA. Call Denise 810-615-3060

JANITORIAL FOR Canton office 4-7pm Mon. thru Fri. Must have good employment history. $7 an hour. Leave message at (313) 981-0045

KACEE'S HALLMARK
Part time Sales Associates needed at all 5 locations. Flexible hours, days, nights & weekends. Homemakers, seniors, students welcome. Good pay & employee discounts.
White Lake (810) 698-3250
W. Bloomfield (810) 851-8685
Novi (810) 344-4588
Northville (810) 348-0290
Livonia (313) 427-2505

MAINTENANCE for apt. complex. Part-time. Unskilled, no experience necessary. Non-smoker. $6.50/hr. Call Mon, Wed & Fri 10am-12Noon 810-557-4520

OFFICE CLEANING - evening work Farmington, Livonia, Northville. Experienced only. $8.25 per hour. Must be reliable (810) 227-1624

PART TIME light cleaning for furniture store. Flexible schedule, $6 per hour. Seniors welcome. Call Virginia, 9-11am Mon-Fri. (810) 353-9880

PHARMACY INTERN
Long term care pharmacy seeking pharmacy students. Must be licensed & presently attending a Michigan Pharmacy School. Send resume to Specialized Pharmacy Services.
33510 Schoolcraft Rd.
Livonia, MI 48150

PROFESSIONAL, HONEST, organized individual with computer & telephone skills & errand running. 10-3, in Birmingham. 810-644-3100

REAL ESTATE OFFICE
is looking for someone to work on miscellaneous duties inside of office. Please call Barbara Walkowicz
ERA COUNTRY RIDGE REALTY
810-474-3303

RECEPTIONIST
Dynamic real estate office in West Bloomfield has immediate opening for part-time receptionist. Mid-day hours, must be flexible on weekend scheduling. Call Melinda or Ann for an interview. (810) 737-9000

RETIREE
for General Office Work.
In Farmington Hills area.
Call: 810-473-7040

520 Help Wanted Part-Time

RETAIL MERCHANDISERS
part-time 15 hours per week to service supermarkets. $7 per hour (or based on experience) + mileage.
Call Thursday, November 9
9-11:00am, or 1-3:00pm
313-207-9453
E.O.E.

SECRETARY - Are your children going back to school and you desire to return to the working world? Part time Secretary (approximately 20 hours per week) with word processing skills needed for Farmington Hills office. Bookkeeping skills helpful. Send Resume and salary requirements to: Box 1637
Observer & Eccentric Newspapers
PO Box 1637
Livonia, MI 48150

SECRETARY
PART time for Medical office in Canton. Apply with resume to: 7288 Sheldon Rd, Canton, MI 48187

SECRETARY - RECEPTIONIST
Farmington Hills Real Estate Office needs part time Secretary/Receptionist. Must be a Self Starter with good telephone skills and word processing. Evening and weekend hours (shared with another employee). Send resume and salary requirements to: Observer & Eccentric Newspapers, Box #1637
Observer & Eccentric Newspapers
36251 Schoolcraft Rd.
Livonia, MI 48150

SECRETARY
Two Part time positions (12-14 hours, Mon. thru Thurs. eves) available, one each in Brighton and Canton locations of busy multi office mental health clinic. Must be dependable, responsible, detail oriented and able to work at a fast pace. Medical office and computer experience preferred. Send resume to: Center for Behavior & Medicine, Attn: Kris Sayer, (PT) 2004 Hogback Rd., Suite 16, Ann Arbor, MI 48105

SECRET SHOPPERS
$25 Per Retail Survey
1-800-521-4300

SHOWROOM FRONT DESK
Housework done? Earn money while enjoying a stimulating business atmosphere. Part time position available, flexible hrs. Applications accepted at Kurtis Kitchen & Bath, 12500 Merriman Rd., Livonia between I-96 & Plymouth Rd.

SNOW PLOWING
with own truck or drivers only, wanted to plow for contractor, Westside. Call Dave evenings
(810) 474-1495

STOCKROOM LIGHT shipping/receiving, inventory management, instruments & parts, maintenance. Livonia. 313 591-0880

TELLER - Farmington Credit Union has an opening for part time experienced teller. Applicant must possess exceptional customer service & math skills, previous experience a plus. Excellent benefits. Send resume to Member Service Manager 22981 Farmington Rd., Farmington, MI 48336

522 Help Wanted Part-Time Sales

AVON
Needs Representatives now!
Call (313) 464-4156

SALES
For payroll processing company. Metro Detroit territory. Hours 8am-2pm, summers off - flexible schedule. Prior payroll or sales experience desired. Base plus commission. Fax resume to Kevin at 404-395-6617

524 Help Wanted-Domestic

AN EXCELLENT OPPORTUNITY
For the right person. Family in Birmingham looking for a full time Housekeeper. Driving and some cooking required. Job does not include child care as family has a Nanny. Excellent salary. Non-smokers should send resume & references to: Box #1920
Observer & Eccentric Newspapers
36251 Schoolcraft Rd.
Livonia, MI 48150

BABYSITTER PART TIME
Flexible. Must love boys, non smoker, references required. Call (810) 539-0693

BABYSITTER W. Bloomfield home. Mature, experienced individual to care for 2 and 4½ year olds every Tuesday or Friday. 810-360-9224

CARE-GIVER FOR Elderly Woman
Live in. Good wages & benefits. Transportation. Call (9-5pm) 313-741-1601

HOUSEKEEPING PERSON
To maintain modern senior resident building located in NW suburb. Excellent wages & benefits. Experience preferred. EOE
(313) 538-0360

NANNY for infant in my Ortonville home. Separate new apartment available. Wages negotiable, light housework. Call 810-628-3985

NURSES AIDE/HOUSEKEEPER
Part-time, flexible hours. Must have reliable transportation
810-615-1004

PET LOVER
Bloomfield Hills estate needs Housekeeper who will care for dogs & cats. Live-in, Wed-Sun. $30-$33K. Call Dawn Robinson 810-932-1170
Harper Associates, 29870 Middlebelt
Farmington Hills, MI 48334

EMPLOYMENT/ INSTRUCTION SERVICES #500-598

526 Help Wanted-Couples

ASSISTANT MANAGER COUPLE
Dependable couple needed to assist in management of mid-size apartment community. Previous maintenance experience required. Good salary, apartment & benefits. Call
313-453-6050

534 Jobs Wanted-Female/Male

CANTON - Loving mother wishes to care for your child full time. Flexible hours. References. Lots of attention & T.L.C. After 6pm: (313) 397-9660

CUSTOM CLEANING - Designed for you, by you. 17 yrs. experience. Meticulous, thorough, hardworking. Call Kathy (313)-722-7342

HOUSECLEANING
Reliable. Reasonable. References.
(313) 266-3239

HOUSECLEANING - Weekly / Bi-weekly. References & estimates. Livonia, Plymouth, Canton area. Call Sharon (313) 464-1293

LOVING MOM to care for your child in the Westland area. Full and part time. Meal & snacks. 12 months & up. Call: 313-728-7324

LOVING MOTHER of 1 child, has openings in Canton for childcare. Before & after school hours also available. I have 12 years experience. Please call 313-397-0518

LOVING Nanny from Franklin. MA early child. Mon-Thurs. 30+hrs. Excellent current 3 yr. references. $11 hr. net.+vacation, sick days. 810-624-2741

POLISH HOUSECLEANER - Honest, reliable, thorough, experienced. References. Home, apartments, condos, offices. Also ironing. Call Elizabeth (313) 871-3450

QUALITY CLEANING
Excellent References
Contact Candy
(313) 455-0134

REAL ESTATE BROKER
Retired seeks part or full time employment as personal assistant. 810-626-6993 or Beeper 604-7223

SUPER CARE for your child in Livonia, Mon.-Fri. Very reasonable. For information, or to schedule an interview call 810 442-1149

536 Childcare/ Babysitting Services

ARE YOU TIRED OF DAYCARE BUSINESSES?
My loving daycare home is licensed. Nutritious meals, crafts, learning, fun, non-smoking, CPR/First Aid certified. 8 years experience, references. Westland/Livonia. Full time only
(313) 427-9624

CANTON DAYCARE HOME has openings for all ages. Meals & snacks provided. First Aid & CPR trained, with references. Call Rochelle: (313) 981-5567

CHILD CARE
Day & night hours, any age. Meals included. Southfield area.
(810) 355-1846

CHILD CARE, 2 children/4 & 1½ full time, Mon-Fri., in my Waterford home. References. Own car.
(810) 681-7518

HAPPY ELEPHANT DAYCARE has 1 full time opening for age 2-6. Call Shirley after 6pm for more information. (313) 427-6184

LICENSED - Oak Park In-home Daycare. Ages 3 mo. to 4 yrs. 6 openings available. For reasonable rates, call Linda 810-968-2311

QUALITY LICENSED CHILD CARE 9 years experience, days & evenings. Meals & diapers provided. References. Canton area. 313-416-1160

WESTLAND - LIVONIA area. 1 full-time opening. Age 12 mo. & up. Licensed. Quality care. Meals, activities. Call Sharon 313-422-1427

538 Childcare Needed

LOVING NANNY - needed in my Bloomfield home for infant son. Full-time. Excellent pay. Non smoker. References required. (810) 647-5083

BABYSITTER / Housekeeper. Full-time. Mon-Fri. 7:30am-3:30pm. Duties include car pooling & housekeeping. Must have own car & references. W. Bloomfield (810) 737-2081

CHILD CARE
Looking for responsible person to care for nineteen month old. Would consider live-in or afternoon, evening and weekend hours. Willing to pay for best candidate. Orchard Lake residence. (313) 683-1572

CHILD CARE needed for teachers 3 children in our Plymouth home. 30 hrs./week. Experience, transportation & references required. 313-459-2682

DEPENDABLE NANNY/SOME housekeeping, for 4 year & 8 mo. old sons. CPR preferred, non-smoker, need car. References. 7:30AM-3:30PM Mon.-Fri. (810) 626-5219

FULL TIME POSITION for 3 children 1 in school. Needed immediately in Royal Oak. (810) 549-3946

IN MY home 2 school age, 1 pre-school. Tues Fri. 7am-3pm. (810)347-6087

LOOKING FOR a mature woman with lots of T.L.C. to care for my 4yr old son Mon - Fri 7:15 am-5:15 pm. 6 Mi. & Beech Daly. 313-535-8810

NANNY NEEDED to live-in/out of my Redford home. Light housekeeping & cooking. Experienced & responsible. References required (313) 538-9127

PERMANENT PART-TIME
Child Care needed for 2 children. Southfield area. (810) 354-3439

538 Childcare Needed

PROFESSIONAL COUPLE seeks mature, part time nanny/housekeeper for daughter in school. Own car. 810-258-7110 or 810-644-1493

ROCHESTER - for 4 & 5 year old, 2 days per week. Good pay. Must have own car and references.
(810) 260-6390

SENSIBLE, CHEERFUL caregiver needed for our 3 & 5 yr olds. Full time (7:30am - 5:30pm) in our country home in west Novi, starting Dec./Jan. Possible live in. Own transportation, some driving/other duties included. Experience and references required. Please call: 810-348-2085

540 Elderly Care & Assistance

ADULT DAY CARE
PROGRAM OF FARMINGTON
The alternative to Nursing Home Replacement is now accepting applications for January 1, 1996. For more information or to obtain an application:
Please call:
810-477-7373
Or Write to:
Greenery
Extended Care Center
34225 Grand River
Farmington, MI 48335

LOVELY, LICENSED HOME for elderly, Alzheimers, stroke, disabled in Rochester Troy area. 810-853-0353

LOVELY PRIVATE room for elderly resident. Cheerful, licensed, Livonia home. 24 hour assistance.
(313) 532-3366

NEED HELP IN YOUR HOME?
24 HOURS/7 DAYS
Home Health Aides Companion/Sitters
Private duty home care agency helps you remain independent in your own home.
Ideal for people needing assistance with personal care, light housekeeping, and companionship.
Carefully screened, well qualified employees are RN supervised.
For more information, call
United Home Care Services
(313)422-9250
Livonia office serving Oakland & Wayne counties
(313)981-8829
Canton office serving Plymouth/Canton & surrounding western Wayne County communities

542 Nursing Care/ Homes

CAREGIVER FOR elderly woman. Live in. Good wages, benefits & transportation. Experienced preferred. (313)741-1601

560 Education/ Instruction

PIANO LESSONS - Educated and Experienced Teacher, now accepting more students. Please call/leave message (313) 261-4681

TRI COUNTY TUTORING
All subjects - all ages
Experienced teachers
Call (810) 414-7400

562 Business/ Prof. Services

ACCOUNTANT/BOOKKEEPER
25 years own business specializing in small businesses. Registered TAX practioner (810) 543-1083

WELDING WORK WANTED for small fabricating shop. Call for volume estimates and our ability to serve your needs.
Ask for George (313) 722-1234

570 Attorneys/Legal Counseling

AFFORDABLE PAYMENT PLANS
Drunk Driving · Criminal
Divorce · Custody · Injury
STEPHEN M. STEINHARDT
313-266-8137
810-474-6877

CRIMINAL & DRUNK DRIVING SPECIALIST
BANKRUPCY
LICENSE RESTORATION
REAL ESTATE CLOSINGS
ALL INJURY CASES
FAST RESULTS FROM A LAWYER WHO TRULY CARES
JOEL H. GOODMAN
810-546-6252

574 Business Oppt. (See Class 390)

LANDSCAPING, LAWN maintenance & snow removal business for sale or working partner. Located in Plymouth. Established in 1984. Lots of long term lawn maintenance & snow removal contracts. Owner financing available to qualified buyer. Don't let this opportunity pass you by. Call for more information today. 313-459-3851

MARKETING DIRECTORS
National Fitness Company looking to train 10 career minded people. Excellent commission & bonuses. Call Mary: 313-458-9563

TIRED OF JOB INSECURITY?
Long hours & not enough money? Possible $1200+/wk as an independent sales associate 810-661-9221

ANNOUNCEMENTS
#600-698

600 Personals

"FRIENDSHIP FOR SINGLES"
- SELECT INTRODUCTIONS -
Save Time, Money & Frustration
Call Tom or Kate (313) 945-9422

IS SNORING KEEPING SOMEONE YOU LOVE AWAKE AT NIGHT?
HELP IS JUST A CALL AWAY
Snoring Relief Medical Center
355 Big Beaver Rd., Ste. 2
(810) 528-1411

LOVE, LUCK, WEALTH
Talk Live One-on-One
Psychics 1-900-476-3500, ext 276
Astrologers 1-900-476-3100, ext 328
$2.99/minute. Must be 18 years
Strauss Communications
408-625-1910

OFTEN FORGET DATES?
Call & Reminder Services
A real true value of a lifetime
313-480-4659

623 Adoptions

A BABY IS OUR DREAM
U of M Alumni & husband now living in California wish to adopt a baby. We offer lots of love, a close family, financial security and a bright future. Expenses paid. Completely legal. Please call Kathy & David collect 1-310-544-5066

AFFECTIONATE PROFESSIONAL couple will provide secure home, education, fun & much love to newborn. Expenses paid. Please Call Jeanne & Arthur. 800-520-7727

INTERNATIONAL ADOPTION
Adoption Associates sponsoring free information meeting, Nov 13, 7:30pm. Latrhup Village City Hall.

624 Misc. Notices

HANDS ON CENTER for physical therapy provides physical therapy treatment by referral of a physician. It is our policy to admit and treat all patients without regard to race, color, sex, age, marital status, religious creed, national origin for fraternal or handicapped in compliance with Title VI of the civil right act of 1964, Section 504 of the Rehabilitation Act of 1973, and the age descrimination act.

630 Cards of Thanks

POWERFUL PRAYER to The Holy Spirit. You who solve all problems, who lights all roads so that I can obtain my goals. You who give me the Devine gift to forgive & forget all evil against me and that in all instances of my life. You are with me & I want in this short prayer to thank You for all things and to confirm that I never want to be separated from You even and in spite of all material illusions. I wish to be with You in eternal glory. Thank You for your mercy toward me & mine. This person must say this pray for 3 consecutive days. After 3 days the favor requested will be granted even though it may appear difficult. This prayer must be published immediately after the favor is granted without mentioning the favor. CBK

636 Lost & Found

FOUND: THE mens glove the trick or treater on Larchlea was looking for. Call: (810) 647-5426

LOST COCKATIEL Bird. $50 reward. Last Walled Lake area.
(810) 624-4261 / 358-1100 ext 669

LOST: Female Chow, red, black & blond. Answers to Keesha. Missing Joy & Middlebelt area. 313-425-9464

LOST KITTEN - Nov. 1st. 5 Mile & Beech Daly. Reward.
(313) 535-5868

638 Tickets

PISTONS SECTION 116, row EE, 2 seats, VIP park, ½ season available, call Barry or Larry 810-626-5252

PISTON TICKETS, mid-court, section 101, by owner, 4 tickets per game with VIP parking. Minimum sale 4 games-Call (810) 669-3950

SUNSET BOULEVARD (2) in Toronto, Tues., Nov. 28, 8th Row, $150 for both. After 6PM. 313-563-8904

TWO TICKETS for quarter Piston Season. Excellent seats, includes parking. $900. (810) 553-5679

640 Transportation/ Travel

AIRLINE TICKETS - Round trip, TWA, Detroit to Orange County CA., Nov. 22nd - Nov. 27th. Must sell. Make offer. (810) 887-2666

1-800-LOW FARE
All Airlines. Low Fares.

642 Health, Nutrition, Weight Loss

DEAD DR'S DON'T LIE NATURES OPTION
Live and be well or get sick and die.
Discover the secret
Free-audio tape
Call 1-800-Dr-Danny

LOSE WEIGHT
for the holiday season.
Guaranteed, 100% natural
FREE SAMPLES 800 211-0143

LOSE WEIGHT
over the Holidays without dieting. I did!! Call for free information.
Ask for Sue: 313-458-4000

MASSAGE
Is therapeutic & stress relieving. Swedish massage, trigger point & reflexology work. ABMP & IMF member. Please call Steve Wills, (810) 645-6072 HOUSE CALLS & OFFICE VISITS

UNIQUE AND HARD TO FIND
Health Products
For a free catalog call
(810) 790-6270

2 VIC TANNY Lifetime memberships. Can be sold separately. $850 each or best offer. (313) 942-1649

MERCHANDISE
#700-778

700 Absolutely Free

CIGARETTE MACHINE
Coin operated, you pick up.
Call 810-680-0993

COUCH - Full sleeper, needs re-upholstering. You pick up.
(810) 651-2080

FIND IT IN CLASSIFIED!

FIND IT IN CLASSIFIED!

FIREWOOD AGED 2 years, mostly cut. You pick up! Lathrup Village. Call (810) 569-3989

FIREWOOD - Cut in 1 inch lengths. Plymouth. (313) 455-8625

FIREWOOD - W. Bloomfield 2323 Island View (810) 681-5431

FREE BRASS fireplace door & screen, bi-fold, fits 28 x 34 opening. Redford (313) 537-3449

FREE FIREWOOD - 1 cord.
(810) 642-4788

FREE - old baby grand piano. Needs work (313) 455-2300

HOME FURNISHINGS SALES
Scott Shuptrine Furniture, the number one high-end home furnishings retailer, is looking for professional individuals at their Novi location to sell quality products and develop long-term client relationships. If you have a great attitude and would like to be part of a

700 Absolutely Free

FREE KITCHEN cupboards, cabinets & counters. Almost new. (313) 455-5680

FREE TO a good home: white shag hand duty 2 years old. 9x12. 360-5373

GOWN FOR homecoming dance or bridesmaid gown, size 5/6 or 7/8. (313) 464-8679

THE CUBS, stand at Ulrich Field, you pick up in Southfield. Call (810) 642-8082

PIANO - Black upright, you pick up, some mileage. (313) 477-7483

RED MAPLE brick. Never used. At least 400. Farmington Hills (810) 489-8531

RETRIEVER MIX PUPPIES free while 6 left. Part yellow Labrador & Golden. Ideal with children. Call (810) 644-4902

SCHWINN MALVERNE, 10 speed, ladies bike. Good condition. Purple, needs new seat. Asking $40. Call (313) 981-2428

SOFA, LOVESEAT, recliner, glass & brass tables, dressers, mirrors, lamps, dishes, pots & pans, & Misc. All must go! Call (313) 981-2428

700 Absolutely Free

SLEEPER SOFA Brown plaid. Good condition. You pick up. (313) 459-5243

TELEPHONE POLES. Five 12 & 14 feet and two 8 feet long. You pick up. (313) 459-5243

WHITE CAST iron clawfoot tub. (313) 531-2484

WOODBURNING STOVE. Large free standing. You haul away. Call after 6pm. (313) 458-8977

702 Antiques/ Collectibles

ANTIQUE CONQUEROR 5 x 10 privacy table, 3 piece 1/2 Italian inlaid, slate, rosewood, satin, walnut, Victory speed, Jubilee, art deco inlaid wood pedestal legs, similar pieces in the nearly mansion in Utica. Leather drop pockets (810) 461-4281 or 810-344-4444

ANTIQUE HOOSIER CUPBOARD. Asking $900. Call (810) 625-2807 (810) 625-2733

702 Antiques/ Collectibles

ANTIQUE OAK dresser, $300. Oak nightstand $150. 1920's lamp $150. Oak captain's chair $350. Large stained glass, $400. Chandelier $150. 810-689-2405

ANTIQUE SHOW & SALE. Orchard Mall, West Bloomfield. Nov. 9 thru 12. Thurs thru Sat. 10-8pm. Sun. 12-5.

BALL & Mason quart jars (36), green, white with wire snap rings, $11 each. Other items. Call (313) 981-3823

CANCELLED
TROY ANTIQUE SHOW
Nov. 18th & 19th at APCC corner of Maple & Dequindre. 810-399-0155

CHRISTMAS OPEN HOUSE
Country Collector Antiques
Nov. 10, 11 & 12 (10-6pm)
302 S. Main, Almont, MI
(810) 798-8318

CLAWFOOT ROUND oak table & 6 cane chairs. Hoosier cabinet, dry sink, excellent condition. $3,800 (810)344-7662

LONG TIME Longaberger basket collector selling her collection, $ below 1994 Bentley Guide. 810-681-1888

MADAME ALEXANDER dolls for sale 313-531-2885

MAHOGONY desk, 7 drawers. Circa early 1800's. Excellent condition. After 6pm. 810-681-8125

NOW OPEN
KNIGHTSBRIDGE
ANTIQUE MALL
42305 W. 7 Mile Rd. Northville, MI 48167 810-344-7200
Open 7 days, 11am - 6pm
Wed. until 8pm
GLASSWARE EXPERTLY REPAIRED ON THE PREMISES
Large selection of reference books at 10% off

OAK SECRETARY & commode, walnut table sewing machine, dresser, organ (313) 420-2895

SIX CANE bottom chairs, refinished. Call after 3:30pm. (810) 887-5457

702 Antiques/ Collectibles

DINING ROOM table, china cabinet, buffet, server, 6 chairs. English dark oak. $1500/set. Dresser with mirror, $125. Cherrywood desk, $250/best. Art Deco dressing table w/mirror, $125. (810) 642-4553

DISNEY CLASSIC collection, porcelain figures. Many limited editions. (810) 685-1526

DOLLS: Madame Alexander, Hummel, Little Companion plates. (810) 528-0495

ERTE SERAGRAPHS, signed & numbered, 10 pieces of his finest works. Please FAX for more information. 313-834-1596

EUROPEAN Oil Paintings - various scenes & sizes, framed & unframed. (810) 644-5283

GAS STOVE, 1914 garland, 5 ovens, 7 burners. Excellent condition. $1500/best. WOOD STOVE, large 1890's, ornate, nickel front & shelves, heats-later. $1500/best. (810) 725-0009

J. CLEARY "Tashmoo" Print. Sells for $1650. Selling $1300. 810-435-5064

LONG TIME Longaberger basket collector selling her collection, $ below 1994 Bentley Guide. 810-681-1888

MADAME ALEXANDER dolls for sale 313-531-2885

MAHOGONY desk, 7 drawers. Circa early 1800's. Excellent condition. After 6pm. 810-681-8125

NOW OPEN
KNIGHTSBRIDGE
ANTIQUE MALL
42305 W. 7 Mile Rd. Northville, MI 48167 810-344-7200
Open 7 days, 11am - 6pm
Wed. until 8pm
GLASSWARE EXPERTLY REPAIRED ON THE PREMISES
Large selection of reference books at 10% off

OAK SECRETARY & commode, walnut table sewing machine, dresser, organ (313) 420-2895

SIX CANE bottom chairs, refinished. Call after 3:30pm. (810) 887-5457

702 Antiques/ Collectibles

RECORD SHOW: Nov. 12th. $ Cash Prizes. LP's, 45's, CD's 10am-4pm VFW Hall 25871 Gratiot N. of 10 Roseville. 810-977-7115

SLOT MACHINE, 1939 Pace - 5 cents, excellent condition, $1,200. (810) 476-1675

SPORTS CARD Collection - Mostly baseball & hockey; book value over $15,000, asking $5,000 cash or trade for restored 1990's GM muscle car. Leave message. (810) 437-0094

TOY SHOW
ANTIQUES & COLLECTIBLES
Wayne Ford Civic League
Sun. Nov. 12, 10am-3pm. For info Call Ken Belanger 313-721-1810

TRUMBULL'S
ANTIQUE EMPORIUM
HUGE
MOVING
SALE!
Now thru November 15th
Many items 50% & 75% off
218 East Mermit, Birmingham
810-647-6833

704 Arts & Crafts

ANNUAL FALL CRAFT
& Small Business Show
Sat. Nov. 11, 10-4pm
45800 Hanford Rd. Canton N. of Ford, W. on Hanford

CHRISTMASFAIRE
CRAFT SHOW
Over 80 Crafters. Good.
Shepherd Lutheran Church.
814 N. Campbell at Gardenia, Royal Oak. Sat. Nov. 11, 9-4:30

CLARENCEVILLE BANDBOOSTER FRUIT SALE! 10/16 - 11/23. If interested please call: Paula Peterson, (313) 532-7731 or Pat Kiss 532-1937

CRAFTERS WANTED
CRAFT SHOW
SUNDAY NOV. 19
Longacre House, Farmington Rd.
Farmington, Michigan
(10 Mile & Farmington Rd.)
Please call (313)429-8169

704 Arts & Crafts

CRAFT SHOW, a few spaces still available Dec. 2nd and 3rd. St. John's Catholic Church, Ypsilanti. Call (313)483-3360

FAITH COMMUNITY OF NOVI presents their 13th annual Arts & Crafts show. Nov. 11th, 9-5. 44400 W. 10 Mile.

HOLIDAY IN Westland Craft Show, Bailey Recreation Center, Nov. 17-18. Crafters needed. Call after 1pm: 313-326-0146, 313-453-5719

LARGE QUANTITIES of stained glass for sale. All colors. Below wholesale price. 313-981-5242

OPEN TO THE PUBLIC
HOLIDAY GIFT SALE
ONE DAY ONLY
Fri., Nov. 10, 1995
11am to 8pm
ROCHESTER ELKS CLUB
800 E. University Dr.
Rochester, MI
All new salespersons, road & showroom samples at greatly reduced prices. Giftware, Housewares, Toys, Games, Jewelry & More.
SAVE 50%, 60%, 70%

ST. ELIZABETH CHURCH
Christmas Bazaar, 28431 W. Chicago, Redford, between Beech & Inkster Rds. Sat. Nov. 11, 9:30 AM - 3 PM. Table rental $20. Call Barbara, 313-532-7860

706 Auction Sales

NOTICE OF PUBLIC SALE

Notice is hereby given by the undersigned that on Wednesday, Nov. 8, 1995 at 9:30 AM. at 934 Ann Arbor Rd. Plymouth, MI. 48170 (B & B Towing Co.) a public auction of the following vehicles will be held:

MAZDA, 1985, 2 door
JM1GC3116F1728293
GMC, 1981 Caballero
1GCTW80K5BD500131
TOYOTA, 1983, Pickup 4 x 4
191A0920608
MERCURY, 1984, Cougar
1MEBP9231EH657638
MERCURY, 1987, Topaz
2MEBM33SXHB626689
ford, 1974, Dump Truck
S98JVU50999

DATED: Oct. 30, 1995
BY: Plymouth Twp. Police Dept.

PUBLIC AUCTION
Special Bank Repo and off lease vehicle sale
Wed. Nov. 8th, 11am
Auction Time: 11:00am
Viewing begins at 8:30am
Come to buy or sell. Down payment of $300 Cash required at time of sale

AUTO POOL AUCTION
19865 Telegraph Rd., Brownstown Twp., MI (313) 479-4360

706 Auction Sales

ANTIQUE AUCTION
Saturday November 11th
11:00 a.m.
Featuring A Large Collection of 19th Century American and European Furnishings, Fine Arts, and Accessories.

ANTIQUE FURNISHINGS: 18th c. Hepplewhite Secretary, Queen Anne Table, Pair Bookcases, French Dresser, Chippendale Card Table, Victorian Settee, Country French Armoire, Chippendale style Cabinet, Pencil Post Bed, 8 Chipp Dining Chairs & Dining Table, 4 Q.A. style Chairs, Victorian Chest, Washstand, 1-door Walnut Wardrobe, Victorian Duet Stool, Brass Tester Bed, Walnut M.T. Night stand, American Tiger Maple bed, Arts & Crafts Sideboard, Oak Stacking Bookcase, Inlaid Card Table, Oak Dressers, Drop front Desk, Hall Tree, Ice Box, 6' Pew, etc.; Walnut Newel Post, Gov. Winthrop Secretary, Pair Bombay Night stands, Mahogany Torchere, 1930's Dining set, and more!
ACCESSORY ITEMS: Collection of Nautical items, Primitive Portrait dated 1886, Sterling Flatware service, Enameled Dresser set, Flint Glass, Staffordshire Dogs & Figures, Reverse painted Boudoir lamp, Miniature Walnut Chest, 2-weight Vienna Regulator, 2 Sterling Pocket Watches, A pair of landscapes by W.J. Morby, Civil War Portrait, Victorian Landscape, Filigree Table lamp, Stained glass Hanging Lamp, Early Brassware, Candlesticks, Prints and Engravings, Woodenware including Small Burl Bowl, Bronze wall Sconces, Chinese Cloisonne, Oriental Rugs, Royal Worcester Figures, Rolls Royce Hood Ornament, China and Glassware, Decorative Artwork, Carved African Figures, and many items not listed!

Preview: Friday November 10th, 9:00-5:00, and Sale Day at 9:00

Schmidt's Antiques
Since 1911
5138 West Michigan Avenue
Ypsilanti, Michigan
(313) 434-2660

708 Rummage Sale/ Flea Markets

CHURCH OF THE REDEEMER
Will have its Harvest Festival Bazaar from 10am-5pm on Saturday, November 11 at the church, 18140 Cornell Road, between 8 & 9 Mile Roads, Southfield.

RUMMAGE SALE, Nov. 9-10
Immanuel Lutheran Church
27035 Ann Arbor Trail
Dearborn Heights

710 Estate Sales

CRYSTAL CHANDELIERS Strauss, Lenox Castle Garden china, serves 12. Extra pcs. Collectible paintings & prints. 5205 Walnut Hills, 810) 227-6480

710 Estate Sales

BIRMINGHAM - artists home. Original art, Queen Anne table/chairs, fruitwood armoir, Knoll chairs, brass/glass coffee table, beds: king/full, 25" color TV, kitchenware, Viterraster 2.5 treadmill, Apple computer, lots more! Thur. 8:30 to 4:30, Fri. 8:30 to 1pm. 1172 Ruffner, 1 Blk. S. of Lincoln, E. of Adams. Street parking OK. Sorry no pre-sales.

ESTATE SALE, 9656 Salem, Redford, W. of Telegraph NW of Chicago. Appliances, furniture, clothes, kids toys, more. Mon-Fri., 9-5

ESTATE SALES
BY DEBBIE
IN HOUSE
•Full Estates - 20% Fee
Cash paid 48 hrs. after sale
•Auction - Consignments
ANTIQUES WANTED
-CASH BUY OUTS-
Our Reference List is the Best Thing We Have!
313-538-2939
WE DO ALL THE WORK!

★ JO ROSEN'S ART & ANTIQUES END OF SEASON Clearance Sale. All decorative objects, folk art, paintings, furniture, textiles, collectibles, plus yard sale bargains. Thurs. Fri. Sat. Nov. 9,10,11, 9-4. 6926 Woodside Trail, W. Bloomfield, E. off Middlebelt, S. of Maple.

PLYMOUTH ESTATE SALE
9423 Corinne St. 2 blocks W. of Main. 1 Block S. of Ann Arbor Rd. Fri & Sat., Nov. 10-11, 9-5pm. Sun., Nov. 12, 10-4pm. Household contents: furniture in good condition, microwave, freezer, filing cabinet, phones, etc. Garage contents: assorted hand tools, electric motors, antique outboard motor, etc. Something for everyone. Come see!

713 Moving Sales

FARMINGTON HILLS - Household items, furniture, childrens clothes, toys & tools. Fri. Sat.; 9 to 4. Lincolnshire East Sub.; 25411 Leestock Ct., S. of 11 Mile, E. of Middlebelt.

FURNITURE, ART objects, contemporary jewelry. Birmingham. Call 810-540-2575

GOING OUT of country - furniture, electronics & 2 cars, all 1½ yrs. old. Must Sell. (810) 344-8137

LIVONIA - Moving sale. 2 desks, washer/dryer, misc. household, ink printer. (313) 464-1931

MOVING - household sale, everything must go - make offers. 19825 Farmington Rd. Livonia. Starting Nov. 6 thru Nov. 20. 10am-4pm.

714 Clothing

BEAUTIFUL BLACK full length mink lined coat. Fox collar & cuffs. Mink lining. Size 6. Cost was $3500, will sell for $800. (810) 643-0395

714 Clothing

BEAVER coat, womans, light brown, size 8-10; $500. BLUE FOX jacket, size 8-10; $200. (810) 334-7340

BLACK DIAMOND mink coat. Full length. Size S/M. Appraised $6000. Asking $1500. (810) 647-5481

DESIGNER cocktail, suits, coats, upscale, casual, size 8-10. Also womens sweaterlee, variety 10-16. Household items. (810) 737-6897

FUR COAT: Silver Fox. Full length. Matching hat. Excellent condition. $2500. After 5: (810) 745-9885

Fur Coats (2) - Mink w/fox trim $1500. Tanuki $1850. Paid $5000 & $6000. Size 8-10. 810-435-2217

FURS: Classic full length black mink, $1500; full length luxury/fun raccoon, $1000; brown zip front beaver jacket, $300. All size 10. (313) 741-1380

FURS FURS FURS
CARMELA'S
Wholesale - Resale
For the discriminating buyer & consignor. Next-to-new & gently worn fine furs. Open Tues. thru Sat., 12-5. 2546 Orchard Lk. Rd. Consignment by Appt. please 810-682-3200

MINK COAT - Beautiful Xmas gift. Ranch, fully let out female, medium. Excellent. $800 (810) 471-5889

MINK COAT, full length, size 6. Like new. Appraised at $5500. Best offer (810) 616-9045

MINK COATS (2), size 8-10, color white $650, autumn haze $750. (313) 531-2222

MINK JACKET, silver shadow, size 6, worn once, must sell. Asking $1800, paid $2900. 313-417-0093

MORI LEE wedding gown, royal cathedral train, beading & lace panels, white, size 12, must see $700/ best. (810) 549-5204

WEDDING DRESS - Size 16 Victorian style w/veil. New $1500 Asking $450. Call AM. 313-831-6334

WEDDING DRESS & VEIL - white, size 20, full train & skirt, paid $1200. Best offer. Call: (313) 538-9684

716 Household Goods

AARDVARKS TO ZEBRAS
If you have an item listed for under $75.00 that you want to sell!
Sell it under our classification
720 BARGAIN BUYS
and Save 25% Off our regular line rate
Call Today
313-591-0900
810-644-1070
810-475-4596

HOME & SERVICE GUIDE

DEADLINES: 4 P.M. TUESDAY FOR THURSDAY EDITION / 4 P.M. FRIDAY FOR MONDAY EDITION TO PLACE YOUR AD CALL (313) 591-0900

001 Accounting

CLASSIFIED SALES ACC. P.

CLASSIFIED SALES ACC. P.

006 Aluminum Siding

ALL PRO CONSTRUCTION
vinyl siding/replacement windows, trim seamless gutters, repairs. Free Est. Ken Nowak (313) 427-3815

ALUMINUM & VINYL SIDING trim, replacement windows, seamless gutters, licensed. Manning Const. (313) 427-7148

VINYL & Alum. siding, gutters, trim, enclosures, roofing & related work. Alum. cleaning, waxing, restoration. (810)471-2600 (313)835-8610

008 Appliance Service

AMERICAN APPLIANCE
HEATING & COOLING
Re-service all makes & models. Do it yourself parts & information. (313) 432-0577. Toll free 1-800-787-6157. 37490 Ann Arbor Trail, Livonia, MI

DAGNON APPLIANCE INC.
FREE DOOR-YOURSELF ADVICE
SERVICING WAYNE COUNTY
SENIOR DISCOUNT
(313)699-5010 or 1(800)875-3010

011 Asphalt/ Blacktopping

AMERICAN ASPHALT COMPANY
SINCE 1967
Residential-Commercial
Free Estimates 313-266-5800

THE JEFFERY CO.
BLACK TOP PAVING CONTRACTORS
(313) 584-2430

012 Asphalt/Sealcoating

ASPHALT BY GREAT LAKES CO.
Driveways, parking lots, seal coating, hot crack filler. Quality work. (313) 534-3481

022 Basement Waterproofing

WET BASEMENT PROBLEMS?
NATIONWIDE SINCE 1958
FULLY WARRANTED
LICENSED & INSURED
B-DRY SYSTEMS
Main Office:
14321 West Warren, Dearborn
278-6277 561-2720 644-4656
MACOMB-WAYNE-OAKLAND

029 Brick, Block & Cement

A FREE & FAIR ESTIMATE
On all Concrete & Masonry Work. Driveways, walks, porches, patios, garage floors, foundations, repair/facing, etc. Lic. & Ins. Call anytime.
TODD HUMECKY 810-478-2602

AAA BRICK PAVING
Top quality work. Also specializing in patches, driveways & all masonary repairs. Call Jeff, 313-537-4235

AAA CUSTOM BRICK
1ST CLASS WORKMANSHIP
Specializing in all types of repairs. Chimneys, Porches, Sidewalks, Additions, Steps, Glass Block. Referrals Available.
FREE ESTIMATES
810-477-9673

AA SMALL JOB SPECIALIST
35 Yrs. Reputable, Quality Work. Anything in Cement, Brick or Block. Driveway Replacement. Lic., Ins., Free Est. 810-348-5056

ARTISTIC CONCRETE
•Driveways •Patios •Sidewalks
• Brick Pavers •Porches
• Pool Repair/Install •Foundations
• All Types of Repairs
Residential, Brick/Block
Commercial. FREE ESTIMATES
(313) 943-4413

029 Brick, Block & Cement

BEST CHIMNEY CO
4214 Woodward Ave. Oak Park, MI
810-557-5595 or
313-292-7722

CORNERSTONE MASONRY
• Chimney Repair • Porches • Steps • Tuckpointing • Licensed & Insured. Free estimates. (313) 941-5971

SOSOWSKI CONSTRUCTION
Brick, Block & Cement Work. Porches, Chimneys, Dr. Ways. Free Est. 313-537-1833

031 Building/ Remodeling

A FAMILY BUSINESS
RON DUGAS BLDG
8846 CROWN, LIVONIA
• A PERSONAL TOUCH •
STAIRWAYS & RAILINGS
KITCHENS • VANITIES • COUNTERS
BASEMENTS • DOORS • WINDOWS
STORE RENOVATION
Lic. & Ins. 28 yrs. experience
313-421-5526

ALL CONST NEEDS
FREE CONSULTATION
Lic. & Ins. Glenn (810) 926-3171

031 Building/ Remodeling

SUNRISE
GARAGE
BUILDERS INC
ALL
HOME IMPROVEMENTS
•Garages • Dormers
• Additions • Aluminum Siding
• Roofing • Windows
• Doors • Porches
• Patios • Cement Work
• Kitchens • Baths
20 yrs. experience. Free estimates
313-425-0000
OR
313-581-0802
28726 Plymouth Rd. Livonia, MI

041 Carpentry

ABSOLUTELY ALL - home repairs. Carpentry, electrical, plumbing, basements, baths, kitchens, etc. Handy-Man-Joe Lic. & Ins. 810-669-3346 or 810-684-7879

BARRY'S CARPENTRY SERVICE
Baths, Basements, Kitchens
Start to Finish. Free Est. Guar.
15 yrs. Exp. Lic. 810-479-8559

CARPENTRY • BASEMENTS
Repairs to Complete Remodeling.
Licensed builder.
Call John 313-522-5401

CARPENTRY FINISH OR ROUGH. Additions, Kitchens, Drywall, Closets, partries, basements, trim. No job to small! Lic. 313-522-2563

FINISHED CARPENTER FOR existing or new construction. Licensed and insured. CALL Darin Howard. (313) 533-6790

• GENERAL CARPENTRY •
Decks, porches, trim, maintenance, repair & painting. Lic. & Ins. Call anytime. • (313) 534-0490

LARGE & Small Jobs
Trim, cabinets, basements, framing.
Lic. & Ins. SGB 810-380-3815

(810)471-2600
(313)835-8610
Rec. rooms, Basements, Kitchens, Bathrooms, New & Repairs

042 Carpets

MICK GAVIN - Sales, Install, Mill Direct Carpets, Vinyls, Tile, Ceramic, Hardwood. Trained in Ireland. 30 yrs exper. Free est. 313-537-3469

043 Carpet Cleaning/ Dyeing

ALPINE CARPET & Upholstery. Truck mtd, fast drying, same day. 2 rms & hall $35, Sofa $35, Loveseat $25. Also brass/cane. 313-422-0258

044 Carpet Repair/ Installation

AAA
CARPET REPAIR
Expert Inst. & Quality bad seat. Seams, Burns, Restretching, Pet & Water Damage, Squeaky Floors. Same Day Serv. All Work Guar. Thank you for 22 yrs. of loyalty. 810-626-4901

ALL CARPET LINOLEUM SALES, INSTAL. & REPAIRS
Dave 313-421-6520

ANY CARPET INSTALLED
Sales • Repairs • 20 yrs. exp.
(313) 728-6169

• CARPETS BY BILL •
Installation & repairs. Carpet & pad avail. at reduced prices. 40 yrs. exp. (313) 722-5725

048 Chimney Building/ Clean/Repair

ALL CHIMNEY Work. Repairs, New, Caps, Flue Pipes, Brick Work.
476-0011

048 Chimney Building/ Clean/Repr

Chimneys
Built New & Repair
Will beat any price!
Senior citizen discount
Licensed & Insured
BEST CHIMNEY INC.
810-557-5595
or
313-292-7722
4214 Woodward Ave. Oak Park, MI

★HIGH HAT★
CHIMNEY SWEEP
Raincaps, Dampers, Chimney Repairs, Porches & Tuckpointing
GUARANTEED NO MESS
INSURED & LICENSED
(License #71-027781)
11319 Brownell, Plymouth
454-3557 531-8531

049 Cleaning Service

AFFORDABLE CLEANING
Thorough & dependable. Excellent references. Angela, leave message 313-326-0543

ELZINE'S CLEANING SERVICE
Residential & Commercial
Insured • Bonded • Experienced
(313) 532-4962

051 Christmas Trees/ Holiday Decorations

TIS THE SEASON
For Holiday Lighting
Ext. Christmas Lighting & Decor
313-266-9273

054 Computer Sales & Service

COMPUTER LINK, INC.
New & Used Sales & Service
Diagnostic check, VCR cleaning, $14.95 each or both for $25.95
6573 Middlebelt (313) 522-6006

055 Concrete

FIX THAT
Driveway or Sidewalk
Before Someone Gets HURT!
Call "CONCRETE SOLUTIONS"
(810) 478-4118

060 Decks/Patio/ Sunrooms

★ CUSTOM WOOD DECKS
Licensed builder. Insured.
Free estimates.
Call Mark. 810-474-6067

069 Drywall

DRYWALL FINISHING & Repair. Sprayed & textured ceilings. 22 Yrs. Experience. Free Est. Call anytime. Christian owned. (313) 538-9143

** DRYWALL FINISHING **
Textures & Patchwork
Free estimate - Reasonable prices
Call John ★ 313-427-6269

• DRYWALL •
Finishing, Hanging, 20 yrs. exp.
Licensed - Free Estimate
★ ★ 313-729-7912 ★ ★

DRYWALL & PLASTERING
New/Repairs, Hand/Spray, Texturing, Acoustical Cell. Lic. Guar. 30 yrs. exp. 810-543-0712 810-682-7543

070 Electrical

ABSOLUTE QUALITY WORK
Specializing in small jobs
Licensed & Insured Contractor
313-397-6004 Pgr: 313-780-8690

FAMILY ELECTRICAL
City certification. Violations corrected. Service changes or any small job. Free estimates. 313-422-6060

★ROWE ELECTRIC & SUPPLY★
Electric Contracting & Supplies
Res. & Comm. • 33820 Van Born, Wayne 313-721-4040

073 Excavating/Backhoe

BACK HOE & Front End Loaders
For Hire. (313) 721-7486
Pager Phone (810) 518-1400
Mobile Phone (313) 402-0655

EXCAVATING, TRENCHING, sewer water lines, parking lots, septic tanks, drains, demolition. Reasonable. Licensed. Call 313-838-6731

081 Fences

★A BETTER FENCE★
Residential - Commercial
Chain Link - Custom Wood
Free Est. 313-729-7394
Pager 810-903-3375

084 Firewood

AAA AMERICAN FIREWOOD
100% Seasoned Red Oak
1 Cord $65. 2-$125, approx 4x8x16
Stacking Available (810) 435-6928

AA-1 HOSKINS TREE, INC.
Mixed hard woods, $50 Oak, $60 Fruit, $65 Delivered & dumped, stacking $10 (4x8). Checks add $5. (810) 477-6958

ABSOLUTELY seasoned 1 yr. split mixed hardwood. $55/face cord pick-up. Deli. avail., Canton/Inkster/ty areas. Frank's Firewood, 39474 Cherry Hill, Canton. (313) 981-4630

ADMIRE YOUR FIRE
SUPER WELL SEASONED
HARD - BIRCH - FRUIT
HACKER SERVICES 810-474-6914
QUALITY SINCE 1946

ALL OAK - DELIVERED
Face cord $75. Cut last Dec.
Dennis: 313-422-3438

★FIREWOOD & COAL★
Seasoned Hardwood & Birch
Soft & Hard Coal
Pickup or delivery available
NOBLES LANDSCAPE SUPPLY
8 Mile Rd., just W. of Middlebelt
★ 810-474-4922 ★

FIREWOOD SEASONED
$45 Cord. Free local delivery with 2 cord minimum. Stacking $12/hr. (800) 436-7640

Seasoned Mixed Firewood
4x8 Face Cord $60 Delivered
(313) 941-5509

UNITED FIREWOOD
Seasoned Hardwood, $50 face cord (4x8). (Limited delivery Oakland Cty) (313) 563-7606 or (313) 728-1346

091 Garages

GARAGE DOORS
& OPENERS
We sell & service all makes of garage doors & openers. All work guar. - Parts & labor.
We'll beat your best deal!
Insurance work-One day service
• SAVE MONEY •
FREE ESTIMATES
SHAMROCK DOOR 313-534-4653

095 Glass, Block, Structural, etc.

★ LIVONIA GLASS BLOCK ★
"The best guaranteed"
Commercial • Residential
Free estimates 313-427-1673

100 Gutters

A-FLOW-RITE GUTTER
Seamless gutters inst. & repaired. Free est. - 313-459-6280

CLEANING, SCREENING, REPAIRS
(810) 471-2600

★ ★ LIVONIA GUTTER ★ ★
Cleaning • Screening • Repairs
FAST SERVICE
Free Estimates ★ (810) 474-6916

102 Handyman M/F

ABSOLUTELY ALL home repairs. Carpentry, electrical, plumbing, basements, baths, kitchens, etc. Handy-Man-Joe Lic. & Ins. 810-669-3346 or 810-684-7879

102 Handyman M/F

ABSOLUTELY LICENSED/Insured
CALL DU-IT-ALL
For SPECIALS on Exterior & Interior Painting and Ceramic, Electrical, Plumbing, Drywall, Gutters, and Other Home Remodeling
810-363-4545

HANDYMAN AVAILABLE
Indoor & outdoor work and repairs, painting. Licensed. Free estimates. Call Greg: 810-615-2812

HANDYMAN WORK DONE
Experienced in heating/cooling, some plumbing & electrical. All odd jobs done. Call Al: 313-427-8500

HOME REPAIR
HANDYMAN SERVICE
Any Job, Any Size - 14 yrs. Exp.
313-481-1491 313-601-6943

HOME REPAIR
HANDYMAN SERVICE
Any job, any size • 18 yrs. exp.
Call Steve 313-462-3745

Retired Handyman
All types of work (313)835-8610
(810) 471-3729

103 Hauling/Clean Up

A FAST TRASH SERVICE
Low Price - Free Est. 24/hrs.
Garage/basement/yard/appliances
A load on our truck is a load off your mind.
Take-A-Way - Fred - 810-334-2379

ALL YEAR ROUND CLEANUP
JDC HAULING CO. • Res./Comm.
• Debris, rubbish, concrete, etc.
• Resa./Comp. Joe: 313-601-7073

A-1 HAULING - Moving, Scrap metal, cleaning basements garages, stores, etc. Lowest prices in town. Quick service. Free est. Serving Wayne & Oakland Counties. Central location 547-2764 or 559-6138

D & J MOVING & HAULING
Clean-up, hauling & disposal of misc. items. We haul anything. Small local moves. Westland 313-729-1222

104 Heating/Cooling

AMERICAN APPLIANCE
HEATING & COOLING
313-432-0572 1-800-787-6157
Furnace Cleaning Special $44
Sales, Service & Parts
"Do-It-Yourself Information"
37490 Ann Arbor Trail, Livonia, MI

Furnace Cleaned/CHECKED $29.95
Lic. & Ins. 810-474-4604
LINE HEATING & COOLING, INC.

HEATING • AIR CONDITIONING
Sales • Service • Installations
Humidifiers • Duct Work • Boilers
Low Rates! Lic. & Ins.
Financing Avail. 313-937-6785

108 Housecleaning

COMMERCIAL/
RESIDENTIAL
Homes, Offices, New Construction
Ins./Bonded Peggy: 313-533-3555

EUROPEAN LADY
Will clean homes & offices. Bonded & registered. Good references & experience. 313-240-6069

111 Insulation

•WINTERIZE YOUR HOME•
Blanket•Blow-Ins•Crawl Spaces•Pipe Wrappings. Free Est. (313) 508-1424 (313) 532-4013

121 Landscaping

ADMIRE YOUR YARD
Complete new & renew landscaping, sodding & seeding, Schrubs & Trees. Landscaping supplies. Underground sprinklers - installed & serviced. Timber work; Trenching; Downspout & Sump Pump burial. Drainage problem solving. Backhoe work, tractor work, post pulling, trucking. BID OR EMAIL. HACKER SERVICES 810-474-6914 QUALITY SINCE 1946.

MR. SHOVEL
Regrading of Lawns -Grub Control- Drainage & Low Area Repairs Dozer & Tractor Work Posts Filled In & Removed Shrubs - Concrete - Dirt Removal Free Est. (313) 326-6114, Paul

121 Landscaping

Apple Landscaping
& Nursery
• Landscape Design & Installation •Renew Old Landscaping • Retaining Walls • Seasonal Fertilization • Lawn Maintenance • Sod & Seed • Clean-ups • Trees & Shrub Maint. & Removal • Privacy Fences • Wood Decks • Gravel Drives.
Free Est. Quality Nursery Stock - Annual/Perennial Flowers, Veg. Plants, Ornamental Trees & Shrubs. Come Visit Our Garden Center. 26350 Grand River, betw. Beech Daly & Inkster. 313-535-6066

123 Lawn, Garden Maint./Service

AFFORDABLE
Fall clean-ups • Gutter Cleaning
Holiday Lighting • Snow Removal
Free Est. 313-266-9273

MARK'S LAWN CARE
Dethatching • Aeration • Fall clean-up
• Snow Plowing (313) 525-8054

138 Moving/Storage

ALL TIME MOVING
THE SMART MOVE!!!
Lic./Ins. (810) 773-6476

DOOR TO DOOR MOVERS
Exp. Professional Moving Serv.
Best Rates Lic./Ins. (810) 777-8560

INDEPENDENT MOVING
Free Estimates. Insured.
Low Rates! 810-548-0125

142 Painting/Decorating/ Paperhangers

A WOMAN'S TOUCH
Custom Painting
Safe and Reliable
Sheri - 467-7462

BOURQUE PAINTING
Comm'l. & Res't. Interior/Exterior
Quality work - Res. ionable rates
Call anytime ..... (313) 427-7332

EAGLE PAINTING SERVICE
Interior / Exterior painting
Custom Ceilings • Fully Insured. Days (313)886-3885 Evenings (313)534-2870

Fantastic Prices
50% Off
Estimate Today • Paint Tomorrow
Int/Ext/Textured Ceilings
COMPLETELY INSURED
All work fully guaranteed
FREE ESTIMATES - 30 YRS. EXP.
• (313)425-9805 •
• (810)229-9885 •
• (810)887-7498 •

FATHER & SON PAINTING
• Int. / Ext. • Res. / Comm.
20% Senior Discount
(313) 422-1545

INTERIOR PAINTING
Wallpapering & wall paper removal. Quality Work at reasonable prices. Call 313-459-4133

★ INTERIORS ★
PAINTING BY MICHAEL
HIGHEST QUALITY
• Staining
• Textured Ceilings
• Wallpaper Removal
• Plaster/Drywall Repair
Free Est. 810-349-7499

J. POND PAINTING
Licensed, insured, references. Professional labor and care. 40 yrs. experience. 522-2735, 471-4874

J.R.K. WALLPAPER & PAINT
Paper removal • Neat
Quality Workmanship
John: (313) 592-8479

LOW RATES
(810)476-0011
(313)835-8610
PAINTING/PAPERING
Plastering, Repairs, Wallwashing
Visa & Mastercard

PRECISION
PAINTING, INC.
• Interior/Exterior
• Commercial/Residential
• Power Washing/Stain Work
• References
• Insured
810-683-8470.

142 Painting/Decorating/ Paperhangers

RELIABLE PAINTING
Quality Work
Reasonable Prices. Int. & Ext.
Ask for Don 313-522-2776

★ RH CUSTOM PAINTING ★
Plaster Repair. Quality professional work guar. Free est. Int./Ext. Reasonable rates. (810) 759-5616

147 Plastering

★A1 PLASTER & DRYWALL★
Water Damage-Texturing- Stucco-Insurance Work. 32 Yrs. Exper. Guaranteed • 810-476-7949

(810)471-2600
(313)835-8610
Water damage, ins. work, plastering, painting, textured spray, repairs.

148 Plumbing

AL'S HOME REPAIR SERVICE
All types plumbing repair. Specializing in re-pipe. No service charge. Free Estimate Al. 313-533-3192

MASTER PLUMBER
All types of remodeling & repairs. Lic./Ins. Free est. Clean, fast service. Don the Plumber 810-353-3755

PLUMBING WORK DONE
Reasonable rates. Fast service. No job too small! 313-274-2469

(810) 471-2600
(313)835-8610
Plumbing & Sewer Cleaning. Repairs & Alterations. Remodeling.

164 Roofing

★ APEX ROOFING, INC ★
31825 Tristain, Farmington Hills
Quality work completed with pride. Family Owned.
Licensed • Insured • Fair prices
For Honesty & Integrity call, 810 855-7223 or 810 476-6984

BEAT ANY WRITTEN ESTIMATE!
(810)471-2600
(313)835-8610
New & REPAIR, Shingling, rubber roofing, cedar, flat tarring, gutters & related carpentry. Insurance work.

BEST
CHIMNEY INC.
ROOFING
Recovering • Tear Offs
Licensed • Insured
810-557-5595
or
313-292-7722
4214 Woodward Ave. Oak Park, MI

LEAK SPECIALIST
Flashings-Valleys Etc. Guaranteed. 25 yrs. Exp., Lic., Ins. (810) 827-3233

ROOFERS EXTRAORDINAIRE
Excellent job at a reasonable price. Tear off & skylight specialists. 10 yr warranty, 15yrs in business. Ref. Call Charlie anytime 313-397-6288

TOM'S
RESIDENTIAL ROOFING
No gimmicks - no begging
Year around reasonable prices
Expert quality workmanship
All guarantees in writing
Over 20 years in the business
No sub contractors
Lic. & Ins. Free est.
313-425-5444

175 Sewing/Alterations

ALTERATIONS BY Connie, all types, work guaranteed. (810)305-9759

176 Sewing Machine Repair

ANY BRAND TUNED UP
IN YOUR HOME FOR ONLY $8.50
Free Est., If Additional Work Needed
SEW PRO 810-932-1220

181 Snow Removal

ABSOLUTE ON TIME SERV.
Subdivisions • Comm'l • Res
Executive Snow Removal Inc.
Ins., Lic., Ref. 313-459-0659

181 Snow Removal

AF

716 Household Goods

ANTIQUE BEDROOM SETS (2), $1500 each. Drexel Heritage suite, $350. Marble dining table/6 chairs, $1300/best. (810) 644-9214.

BABY CRIB, rocker, changing table, & more; white contemporary, moderately priced. (810) 661-1571

BABY SWING, Advantage $40. Highchair $20. Jumper $15. All Graco brand. (313) 425-1372

BATHROOM OAK cabinets - with Corian top & sink for the remodeler on a budget. Must see to appreciate quality. $395. Eves. 810-693-3286.

BED - king size, still in box, plush ortho mattress set, luxury firm. Cost $1400, sell $425. 810-661-4579

BED: QUEEN size, Beautyrest, mattress, box spring and frame. Good condition. $200. 810-643-0395

BEDROOM FURNITURE, white w/gold trim, dresser, chest, desk, $150. (810) 694-8650

BEDROOM FURNITURE, Ethan Allen, twin beds w/head/footboards, 3 other pieces. $600 (810) 855-4723

BEDROOM FURNITURE - Custom made king bed, 2 night stands, other cabinetry. Oak with beige laminate. $1125. Call Lori 810-626-5000

BEDROOM SET, all wood, 4 poster, queen, armoire, large dresser. Wooden vertical blinds. (810) 625-0257

BEDROOM set, dark wood; 1 night stand, 2 dressers, head & foot boards. $225. Ever. (810) 474-2704

BEDROOM SET - Girls 4 poster bed with twin frame, 2 dressers, vanity, nightstand, $250. (313) 397-3886

BEDROOM SET, Harvedon, 5pcs./ armoire. Ethan Allen kitchen/7 chairs. 810-524-1600, X166 or 810-642-9805

BEDROOM SET - Hutch top dresser, highboy chest, queen frame. Excellent condition. $300. 313-261-2891

BEDROOM SET - queen, triple dresser, 2 nightstands, 2 chest of drawers. $400/best. 810-247-3061

BEDROOM SET - refinished off white, all wood, double bed, dresser, chest, call 532-8608

BEDROOM SET: solid maple, dresser/mirror, chest, 2 twins, nightstand. $600. (313) 459-0041

BEDROOM SET, solid medium oak, 1 year new, 7 piece, queen/double. $1,900/best. (313) 397-0536

BEDROOM set - walnut tops/gold trim, double bed, dresser with mirror, chest, nightstand. $750. 313-691-2257

BLACK SECTIONAL - Designer, custom contemporary, $2,000/best. Contemporary black/white sofa bed & love seat $500/Best. 810-661-5866

BRAND NEW Simmons twin bed, with frame, only $175. (810) 644-4596

BUNK BEDS - brass. Almost brand new! Matching spreads & pillow sham. $700. (810) 661-9028

BUNK BED w/pop-up trundle & matching dresser. New $1200, used for 1 mo. Best offer. 810-661-2453

CARDIO GLIDE exercise machine $165. Portable hookup dishwasher $50. (313) 535-4558

CHAIRS, sofas (2), loveseat, marble coffee table, lamps, end tables, wall hangings, misc. 810-547-2464

CHILDS BED, complete, yellow canopy, matching desk, bookcase & chair. $900. Grinnell Spinet piano, $850. Best offer. (810) 647-5327

CHILD'S BEDROOM Set - White, modular, pedestal bed w/drawers, 2 nightstands, dresser, bridge w/storage, 2 bookcases, Sealy mattress, $650. 810-689-2405

CHINA - Lenox, Hayworth pattern, (8) 9ve piece settings. Never used $300. Call: (313) 684-4733

COFFEE TABLE, 54" round, glass top, lamp table to match, both gold leaf. $150 both. (313) 522-5733

CONTEMPORARY glass top tables: sofa, cocktail & dining table/chairs. Technics stereo. (810) 399-7845

2 PIECE sofa, 7' straight, w/5' curve, black & gold, $325. Buffet, 6' $200. Queen Anne chair, $40 (313) 562-5342

COUCH, LOVESEAT, chair & end tables, western style. $300. (313) 266-2250

COUCH & LOVESEAT, matching $250., also, twin headboard, $30. Call evenings. (810) 650-2401

COUCH & matching love seat, brand new, Contemporary style, paid $1,300, sell for $650. (810) 912-0305

COUCH &/OR LOVESEAT, matching, both recline, stain resistant, good condition. Best offer. (313) 533-9428

COUNTRY SOFA, loveseat & chair, beige & blue floral. Excellent condition $375. 313-425-0408

CRIB SET - beautiful canopy cherry crib set w/changing table/dresser & highboy dresser, $1500/best. Call days or eves: (810) 960-0013

DAY BED with trundle, 2 wall units, modern oak. $300 for all. (810) 348-8056

DECORATOR SAMPLE Sale: 5 Piece white sectional with custom tables, lamps, and art work; 6 white upholstered dining chairs, black baby grand piano. All mint condition. Call after 5pm., (810) 625-4145

DINETTE SET, solid oak, sofa, velvet chair/ottoman. Refrigerator. Record player/records. Window air conditioner. (313) 531-2783

DINING & LIVING Room Furniture - solid cherry. Table w/4 chairs, 4 leaves, pad & hutch. 2 stereo cabinets, coffee & 2 end tables w/glass tops. All by Carl Forslund in Grand Rapids. $3800. 810-788-9584

DINING ROOM - Drexel pecan, 67" hutch, server, oval table, 3 leaves, pads, 6 chairs, $800. 313-459-8003

DINING ROOM set, formal, Bernhardt, solid oak, 10 chairs, 2 arm chairs, table with pad & sideboard. Must see. $6000/best. (810) 681-1600

DINING room set, solid oak with 4 chairs. 313-699-7956

DINING ROOM set, table w/leaf, 4 chairs & china cabinet. Solid Oak, excellent. $1000. (313) 453-4152

DINING ROOM set, teak table, chairs & buffet. Beautiful, mint condition. $2700/best. Susan: 810-683-3980

DINING ROOM Set- Walnut, perfect condition, 2 leaves, 10 chairs, buffet, china cabinet, $1800. 313-882-7382

DINING ROOM table & chairs, Ethan Allen pine, $250 or best offer. (810) 852-9118

DINING ROOM table & 6 chairs, glass top, $450. Beautiful large wall unit, white, glass doors, plus cabinets $300. Sofa $150. 4 glass tables, $150-$300, lamps, household accessories. (810) 737-0697

DINING ROOM - Teak Table, (6) chairs, 60 inch hutch & sideboard, excellent condition. $1,200/best. (810) 646-9065

DINING ROOM, Thomasville Country, light oak, 10 pcs., less than 2 yrs. old, $2700. 313-459-0463

DINING SET - By Flair, table, 2 extra leaves, 6 chairs w/peach fabric, server, $1200. (313) 522-5497

DINING SET - Solid oak 48" round pedestal table, 16" leaf, 6 oak chairs, very good condition, $350 table, $75 per chair/best. (810) 356-8997

DINING TABLE - Wood, round, 4 chairs, 1 leaf, $250/best. Micro/oven cabinet $50. H: 810-545-2665

DINNING SET, cherrywood - w/6 chairs & hutch, Bora couch & loveseat, metal desk w/laminated top. All excellent. (810) 363-0433

Double bed & nightstand, like new, dark wood. $125. Two sofas - like new, $175. (810) 478-2618

EIGHT 4 piece sterling place settings, Reed & Barton Classic Rose. Call $700. (810) 646-3738

END TABLE w/glass top $50. Misc. items, GE 19" Color TV w/TV-VCR cabinet, Sold. Sears Kenmore deluxe washer Sold. 810-476-3016

ENTERTAINMENT CENTER solid Cherrywood. Very good condition. ★★★★★ ITEM SOLD

ENTERTAINMENT center, light oak contemporary, Stanley. Paid $1500, sell for $350. 810-351-0961

ENTERTAINMENT/DISPLAY UNIT. 3 piece, 1 yr old. $2500 new. Will sell $1900. After 5: (810) 932-2998

ESTATE SALE - Bedroom set, adult/girl's/boy's, washer, console TV, ping-pong table, table, chairs, refrigerator, plus more, like new! Must sell. Call for appointment. (810) 852-3501

ETHAN ALLEN game table & chairs. Lexington cherry highboy & desk. Oak 8 pc. bedroom. 313-453-8288

ETHAN ALLEN Heirloom solid maple 5 pc. dinette set, w/leaf, laminate top, great condition, $800. (313) 844-7949

EVERYTHING GOES! dining room set, couches, chairs, TV's, lamps. 810 540-5550 or 313 891-6500.

FAMILY ROOM SET - 8 piece, wood with cushion inserts, very good condition, $300/best. 313-721-1777

FRENCH Provincial custom made sofa & arm chairs, ivory wool, pale brocade. $750. 810-375-0956

FURNITURE: bedroom; headboard, night stands, armoire, dresser with mirror. $350. Dining room; table, leaf, 6 chairs, $250. All oak (810) 656-4240

FURNITURE - couch & loveseat, beautiful country blue, excellent condition, $450. (810) 879-6369

FURNITURE - Drexel sofa $800. Pennsylvania House oak entertainment center $1000. Solid oak kitchen table, 8 chairs $900. Lane cedar chest $75. All in great condition. (810) 932-2166

FURNITURE: Master Bedroom set $950. Floatation king size bed - $400. Guest bedroom set - $300. Couch & loveseat - $400. 2 end tables, sofa table, coffee table. All for $350. Farmington Hills (810) 788-4075

FURNITURE - Solid Cherry, brand new, dining room w/6 chairs, buffet, $2000/best, Grandfather clock, $700/best. Also, other misc cherry furniture. (810) 442-0771

FURNITURE - Thomasville 6 pc. King size Mediterranean bedroom set, good condition. Chrome & glass dining set w/leafs & 6 chairs. Lamps, hideaway bed, etc. Moving. Call eves: (810) 855-1127

GAME TABLE set - casual tables, TV/VCR cabinet, stove with grill, trash compactor, tread mill & exercise bike. (810) 650-3940

GARDEN FURNITURE: Ficks Reed complete set, 10 pieces, excellent condition. $600/best. (810) 682-9356

GIRLS bedroom set (2 twin beds), double dresser with mirror, nightstand, $500. 1 double mattress & box spring, $100. 810-377-0772

GOOD CONDITION - sofabed, almond refrigerator, gold electric range canopy bed, matching dresser, hutch & mirror. Sears car top carrier. $25 each. (313) 266-2950

HUTCH - old english, BY Sprague & Carleton, 35 yrs. old, excellent condition. $3000 value, asking $975. (810) 625-6395

KITCHEN DINETTE set-good condition. Antique china cabinet, moving-priced to sell. Call 313-255-1688

LANE cedar chest, $185. Lane recliner, new, $195. Chinese floral oriental rugs, new, $600 each. Thread cabinet, $150. 810-656-1909

LA-Z-BOY RECLINER, like new, only few months old, teal color. One-half price. (313) 274-6889

LOVESEAT beige/blue/green floral chintz, $180. (810) 433-3067

MAPLE DINING room (pedestal) table, & hutch, 4 leafs, 6 chairs. $1800. 810-474-0561

MATTRESS - King size Serta, Top of the Line, in package. Retail $1950, will deliver $950. (810) 652-7402

MOVING - Must sell: 3 piece breakfront, dining table/6 chairs, sofa, 2 loveseats, small appliances, bedroom suite, Futon, desk, Kimball 500 Organ, assorted household goods. Farmington Hills. (810) 489-9422

OAK table, 50". Starburst pattern. Poker or dining room table. Never used. $800. 810-542-4515

ORIENTAL RUG, semi-antique, Persian Keshan, beautiful colors, excellent, 10 X 14. (313) 595-6626

PATIO FURNITURE (4 chairs/table/umbrella) - $150. Sofa bed - $75. Must sell (810) 478-7423

Portable Kerosene Heaters - 12,300 BTU $25, 22,800 BTU $50, 50,000 BTU forced air salamander $125. (810) 549-1504

QUALITY FURNITURE: Century Mahogany bedroom set, $10,000+ new, asking $5,500. Oak game table w/4 chairs, $1,295. Solid oak bar stools (4) w/brass trim, $650. Brass & glass tea cart, $95. 2 dark blue lounge chairs, $60 each. 1 mauve ottoman, $45. Antique brass chandelier, $150. 20 square yards light teal carpeting, $100. 313-884-4273

QUALITY FURNITURE. Cherry entertainment center & matching coffee table, $2500. Oak king bedroom set, $1000, hutch, $1200 & cedar chest, $250. Also, Chest freezer, $250. (810) 858-0129 days, or 810-495-2858 week-ends

QUEEN CANOPY bed, solid cherry, elegant carving, paid $2400 Apr 1994, sell $1500/firm. 810-649-6049

QUEEN mattress set, brass headboard, Orthopedic, still in box. New $900 sacrifice $295. 810-661-4579

REDECORATING! Everything must go. Birmingham area 810-905-0571

SECTIONAL/CLUB chair, overstuffed, excellent, $1000. Italian Provincial dining room set, breakfront & server, $1250. Offer (810) 855-0862

SECTIONAL SOFA, navy blue cotton velvet. 4 pieces w/ottoman. $125. (313) 453-4675, between 4 - 8:00

SLEEPER SOFA $125. Recliner chair $75. Both like new. Best offer. New Dirt Devil (313) 937-3726

SOFABED, BLUE/PEACH, $350. Oak tables, oak/glass etageres, white formica desk, vanity 810 553-0108

SOFABED, END table, sofa table, lamp, kitchen table w/5 chairs, exercise bike, make offers. 810-948-6174

SOFA BED & ROCKER with ottoman. $300. Call after 4:30pm: (313) 427-0381

SOFA BED: Tan - earth tone. Good condition. $140. (313) 462-9648

SOFA & loveseat, brown floral, good condition, $150. Oak coffee table, excellent, $40. 313-531-3961

SOFA, loveseat & chair, light colors. $450 or best offer. Call: 810-353-9718

QUALITY FURNITURE: Century Mahogany bedroom set, $10,000+ new, asking $5,500. Oak game table w/4 chairs, $1,295. Solid oak bar stools (4) w/brass trim, $650. Brass & glass tea cart, $95. 2 dark blue lounge chairs, $60 each. 1 mauve ottoman, $45. Antique brass chandelier, $150. 20 square yards light teal carpeting, $100. 313-884-4273

SOFA & LOVE Seat: 1 year old. Off white, textured. Sleeper sofa. Art Van. $1,400 new - Asking $500. Call: (313) 371-0593

SOFA & 2 matching chairs (rattan accents), earth tones, $150. Good condition. (313) 595-0716

SOFA - navy/peach/flowers, 3 cushions, $275/best. (810) 540-4448

SOFA & Recliner, white w/pastel; forest green dining table, 4 chairs, 2 nightstands; black lacquer dresser, entertainment center, smoke, night-stand, headboard. 810-449-6480

SOFAS: LEATHER/TAN, 80 inches, $500 each. Harvest table, oak, $500. ★★★★★★★★★★★★★★★ SOLD

SOFA, SLEEPER, Queen, $300. Leather recliner $300. Queen Ann chair $300. Antique gate leg table $275. Hand painted Chesapeake Bay screen $300. Car seat Picasso table design $25. (810) 646-4787

SOFA - Southwestern print, brand new, sectional, queen size sofa sleeper, $700 (810) 347-9063

SOLID OAK dining set, 60 in. w/leaf & protective pad, 1 yr old, Art Van's price - $1950 - $900 firm 810-674-0016

716 Household Goods

TABLE - Marble dining, beige. Other assorted furniture. Negotiable. (810) 549-2406

THOMASVILLE entertainment center - cherry w/burlwood $1,000. Country sofa, loveseat, chair & tables, blue/green, $550. (810) 624-7177

TV - stereo system, cedar chest, microwaves, bicycles, brass/glass serving cart & more. 810-360-0098.

TWELVE DRAWER CHEST; $25. Dining room set with 6 chairs; $75. Bar stool; $15. 810-557-9329

VERTICAL blinds, 2 sets, 144"x84" & 80"x84". Exchangeable grey panels. Great shape. 810-477-3647

WALNUT armoires with vanity table. Office desk & credenza & electric treadmill. Call between 4pm-6pm for appointment. 810-646-8222

WATERBED - King size, waveless mattress, county headboard, 6 drawer pedestal. Excellent condition. $500/best. (810) 471-0949

WATERBED, OAK, mirrored canopy, lighted mirror headboard, top of the mattress. $400 firm. 313-721-1982

WILLOW FURNITURE, Comfortable, from Appalachia, loveseats, rockers. Must see. Saline (313) 429-7835

718 Appliances

AMANA - 25cu.ft. white side-by-side refrigerator w/ice inside. Paid $1400, asking $900. 313-953-4084

BARGAINS!! Refrigerator & microwave. Excellent working condition. $250/both offer. (313) 455-5077

DISHWASHER - Maytag portable, practically brand new, butcher block top. $250. (810) 258-9818

ELECTRIC DRYER - Speed Queen, heavy duty. Like new, $150. 313-416-8279

FREEZER 15 cubic foot, Whirlpool upright, excellent condition, $150. (810) 698-1326

FREEZER - 20.3 cubic ft., Admiral chest type, excellent condition. $95. (313) 261-1655

FREEZER - Upright, excellent condition, like new $375. (313) 274-2723

GE BUILT-IN Dishwasher, GE Electric white range. Excellent condition. $100 each. 810-557-4733

GE ELECTRIC stove - oven/microwave unit, almond, excellent, $275. Call Chris eves (810) 647-1835

GE 1992 electric washer, $115 & gas dryer, $275. Excellent condition. 313-896-1828

JENNAIR electric stove, good condition, $300. Gas range, $100. 15 cu. ft. refrigerator, $100. 810-644-9131

KENMORE LAUNDRY Center, State of the Art, combo stacked washer & dryer, used very little, excellent buy, $900. Call (810) 258-9628

KITCHEN CABINETS & built-in appliances. Rutt cherrywood cabinets, best offer GE double oven, $200 Whirlpool dishwasher, $100 Thermador electric cook top, $80. Microwave, $30. (810) 647-4956

OVEN, COUNTER top range & microwave, brand new, all Tappan built-ins. $925. (313) 421-0195

REFRIGERATOR - Amana, side-by-side, 25 cu. ft., almond, ice/water dispenser, $650. (313) 455-4837

REFRIGERATOR/FREEZER - Sears Kenmore, white. Like new! $300. (313) 532-7286

REFRIGERATOR - Hotpoint, side-by-side w/ice-maker. 313-537-2380

SEARS KENMORE. Heavy Duty, electric washer & dryer. Matching set, like new. $300. 810-649-1536

SEARS KENMORE, heavy duty washer & dryer, $75 each. (810) 828-8971

STOVE - Kenmore, top of the line, black. Less than 2 yrs old. SOLD★ ★ ★ ★ ★ 313-397-5257

STOVE, TAPPAN electric, olive green, self cleaning, everything works, $150. Eves (810) 347-4150

TAPPAN self cleaning combination gas oven/stove/microwave, almond, excellent shape. $150 (313) 592-7494

WASHER & DRYER, Kenmore, like new, $350/best. Refrigerator, 20.6 cubic ft. best offer. 810-489-5596

WASHER/DRYER - Large capacity, Kenmore, gas, 2 yrs old. New-$1200, Asking only $500. 313-537-6838

WASHER/DRYER - $295. Runs great Refrigerator - $400 (2 yrs old). Must sell. (810) 478-7423

WHIRLPOOL WASHER & dryer. Dryer has new motor. $200. Call after 9am 313-728-8762

WHIRLPOOL WASHER & dryer, 3 years old. Top of th line, large capacity. $400/best (810) 642-8155

720 Bargain Buys

AARDVARKS TO ZEBRAS
If you have an item listed for under $75.00 that you want to sell! Sell it here in Bargain Buys and $ave 25% Off our regular line rate.
call
313-591-0900
or
810-644-1070

COUCH & matching chair, beige/brown. Good condition. $50 for both. (313) 513-6421

DISHWASHER, Whirpool portable, good condition, $75. Call: (810) 626-1681

MICROWAVE - Litton, $35. Wall mounted sink, 20", light green, faucet, $25. 313-455-4169

PEDESTAL SINK 20x18", good condition, $45. Antique floor lamp, w/3 bulbs & shade, $30. 313-455-4169

721 Bicycles

FUJI 18 speed touring bike, mint condition. Will sacrifice at $250. After 5pm: 313-729-2082

MOUNTAIN BIKE, Trek, 19.5 frame, bar ends, tow straps, $350. Call Jacob 313-522-3616

722 Building Materials

FOR SALE, 2 used thermal doorwalls, a 5'x6'8", and a 6'x6'8". Best offer. (810) 644-5623

FRENCH DOORS, ceiling fans, furniture/ cedar siding, stereo cabinet & more! Brighton: (810) 229-0804

724 Business & Office Equipment

DESKS, LARGE & small, swivel chairs & lateral file cabinets. Good. Best offer. 313-451-3590

DRAFTING TABLES - Neoff single & double leg basis, 39"x59" white boards, drafting machines, Boroo covers & pencil trays. Five to choose from. $500 to $700. (810) 651-6390.

FOR SALE: Multi-1850 Offset Press, 18x14. Good condition. Asking $2,000. Call: (313) 493-0168

OFFICE FURNITURE
Desks, files, chairs, & panel systems. Concept Furniture, 30940 Industrial Road, Livonia. 313-427-6766.

SHARP SF8100 copier, automatic feed, collates, reduces, enlarges, works great. $1000/best. 810-486-7433

726 Office Supplies

DESK WOODEN with 9 drawers, 36 x 59. Credenza & arm chair, $450. 313-455-0965

728 Cameras

NIKON 8008 $400. Polaroid Back for 8008 $500. Slide Duper $400. (810) 544-3686

730 Comm/Industrial/ Restaurant Equip.

ALMOST NEW - Empire banquet/restaurant chairs & bar stools; Misc. light fixtures, mirrors, Chivalry glassware. (810) 646-9009

ECONOLINE 36" SAND-BLAST CABINET, with 2 guns, $700. ★★★★★★★★★★★★★★★ SOLD

732 Computers

COMPUTER TOSHIBA, satellite T2110CS notebook, Brand new $1,800, warranty. (313) 368-8082

DEC 386 / 20-SX Windows 3.1, DOS 6.22, Internet software, and America On-Line! With monitor, kybd, and mouse. $299. 313-538-3886

DO YOU own or have access to an IBM PC or compatible computer and printer? Would you like to earn up to $6000/mo. working from home or office? For complete free details call: Contact Wil-Cer, P. O. Box 3041, Southfield, MI 48037 810-358-0899

EVERYTHING you always wanted to know about buying a computer, but were afraid to ask. For our free recorded message, call: (313) 482-4745

FOR SALE
313-427-7906
AST Multi media complete computer system $1099. Cannon Laser printer (new) $399. 486 Lap top, Packard Bell Statesman, $1100. 286 Lap top compaq, LTE $350. 386 computer system with color monior, $399.

NEC ULTRALITE Versa Laptop, Full active color, 340Mb HD, 486, 8Mb RAM, 14.4 faxmodem, Targus case, Laplink w/cable. $1,595. DataSafe Systems, Inc. (313) 207-0078

NEW MONITOR, 15" Gateway Vivitron. Never used. Retailed $400. Asking $315. (810) 356-7028

PACKARD BELL multi-media computer with CD Rom w/Modem. A-1 condition. $700. (810) 661-8995

734 Electronics/Audio/ Video

BUYING!! USED VCR's & TV's. Nothing over 10 years old, please. Call (11am-6pm): (313) 422-6760

CAMCORDER - JVC 9004, compact VHS video movie, all accessories, with remote. Never used. $650. (313) 728-1740

CAMCORDER, SONY TR93, 8 mm Handycam, color viewfinder, 24X zoom, remote control, new, $750. (313) 464-2654

FIREPOWER PINBALL, excellent condition and pool table. $600 for both. (810) 258-0122

JVC MINI 7 CD stereo player and JVC VCR Stereo stand. Sony Camcorder (810) 566-7022

PALMCORDER IQ504A. Fully loaded. $825 or best offer. 313-891-8410

745 Hobbies/Coins/ Stamps

HO TRAIN - Over $1000 Engines, locomotives, cars, etc. Must sell $400 new in boxes. SOLD!

H.O. TRAINS with box cars/tracks on 5' x 9' table with buildings & landscape. Many accessories. Excellent condition. $800/best. 810-363-5551

TOY TRAIN SHOW, NOV. 12 St. Steven Decanski Church 14235 11 Mile Road, Warren, MI Hrs. 11am-3pm Admission $1.50

746 Hospital Equipment

BRAND NEW aluminum crutches, never used. Wheel chair, used about 1 hour. Walker. Bedside potty, never used. All Excellent. Value $800 / Sell $450. Southfield 810-355-1652

SPRING AIR - back supporter adjustable bed. $350. Electric wheel chair. $350 (313) 591-3662

WHEEL CHAIR, walker, bath transfer bench, commode, overbed table, electric hospital bed, recliner & tray chair. Patient lifter. 810-477-0847

747 Jewelry

BEAUTIFUL 14KT yellow gold ring, ¾ kt Tiffany diamond appraised $3,995. Must sell $1800. (810) 644-1637

DIAMOND earrings, 2 carat total weight, SI. Paid $6200, asking $2900 negotiable. 1 carat diamond solitaire in Tiffany mounting, SI. $1700 negotiable. Diamond earrings, ½ total weight, asking $300 negotiable. Serious inquiries only 313-572-9166

DIAMOND wedding ring set, ½ carat total weight. Appraised at $1800, selling for $600. (810) 725-1540

MENS GOLD watch, Seiko Lassale. Still in box. $175/best. 810-626-6488

ROLEX WATCH - 1 year old. Explorer II, black face, perfect condition. $2,800 or best offer. Call (810) 244-2040

WEDDING SET - ½ karet marquise diamond with 6 smaller diamonds, 3 on each band. $1,000. 313-201-6281

748 Lawn Garden & Snow Equipment

CRAFTSMAN LEAF shredder, 5 HP used for up to 3 inches in diameter. Best offer (810) 332-3124

JOHN DEERE Lawn Tractor, 38" deck, 42" plow, 4 years old - like new! $3,000. (810) 253-9123

LAWN CHIEF riding mower, used 2 summers, A-1 condition, 12 HP, 39" cutting deck, $850. 810-626-1681

MYERS 1988 Snowplow, excellent condition. $1000. Call after 4pm (810) 471-4982.

RIDING MOWER 7hp Murray with large bagger, 25" cut. $275. (810) 524-1021

SEARS LAWN tractor, ST 12HP, runs great w/lawn cart, $200; Cub Cadet lawn tractor, snowplow, lawn cart, very good condition, $350, both no mower decks. (810) 656-2500

SNOWBLOWER - Ariens, 3 hp, auger type, excellent condition. $350. Call after 5pm, (810) 852-2526

SNOW BLOWER TORO, 4 HP, 2 stage. Excellent condition. Recently overhauled. $275. (810) 642-6774

TRACTOR 14 HP, 48" mow deck, 48" push plow, tire chains, $500. (810) 344-0080, after 6pm.

WESTERN PLOW - harness, lights, 2 blades (7 ft. & 8 ft), complete set-up $1,000. After 5pm 313-535-4046

750 Miscellaneous For Sale

ATTENTION crafters, sewers & quilters-Fabric Sale! Nov. 9-11th, 10-5pm. 18467 Garfield. 313-534-6256

BELSAW SHARP all shop, complete with accessories, $1,000/best. Table saw $100. Plumbing & electrical supplies. (313) 464-0179

DOLL HOUSE. Large Tappan Microwave. Sofa & loveseat. GE gas dryer. Tea cart. (810) 478-0333

EXERCISE BIKE, chaise lounge, corner wall unit & misc. Call after 6PM, (810) 549-5340

FOR $200 WORTH of discount grocery coupon books of your choice without expirations dates, contact Blossom Enterprises: 810-615-5095

HARDWOOD - seasoned up to 2 yrs. Satisfaction guaranteed. Free delivery. Stacking extra. $65 a cord. (810) 357-5358

JEWELRY - Diamond sapphire ring; ½ carat diamond ring; several gold earrings. Dehumidifier 810-414-3705

LIFT CHAIR, $400. White bedroom set, $300. Swivel rocker, $50. Bathroom aids. Casual china, $60. Oneida Silverware, $60. 810-574-0262

MADAME Alexander dolls. 20" Bride & 20" Scarlett Ohara. $300 each. Call 10-2, Mon.-Fri. 810-357-0700

MAJESTIC 42" wood/gas see-thru fireplace; never used, custom nickel doors & log set, all materials needed for installation. Paid $4200, selling for $3500. days 810-647-6300 eves 810-879-6064

MEMBERSHIP FOR sale in Vacation American Ventures. Weekends or weekly. $1000. (313) 326-7146

MOVING SALE; Cord Wood-5 cords, $150; 5ft. mower with grass catcher, snowblower & enclosed cab. 1991 Gruman canoe, 7ft pool table, double oven gas stove. (313) 459-0976

NEW 1991 Edition Encyclopedia Americana. Still in wrapper. Retail $1100, asking $400. 313-485-0044

NINTENDO entertainment system with games & TV stand. Full length rabbit fur coat, $150. 313-722-4115

NORDIC TRACK - like new $150. Stair machine, $50. Little Tykes tower & slide, $40. Little Tykes swimming pool, $10. Oak entertainment center with smoke glass doors, $80. 313-416-9346.

NORDIC TRACK Pro. Like new. Manuals & video tapes included. $500. (810) 268-0631

OUT OF BUSINESS
Women's Clothing Store
Ladies party & sequin dresses, showcases, slate walls, mirrors, racks and many other things. Whatever you may need for your business or your self. Call & get the best prices. (313) 271-6612

PARENTS OF twins selling baby/toddler items. Hi-chairs, porta cribs, clothes, etc, etc. (810) 569-1054

PEDESTAL SINK, 27x20", nice, chrome cross handle faucets, $160. Dinette - 1950's, chrome, red chairs, very cool $135. 313-455-4169

PING PONG table, Poker table, bench & weights. Antique porcelain top table w/4 chairs. Call for more information. 313-462-0705

PROFESSIONAL INSTALLER will install your garage door opener, any brand $50. Fast service, 15 years experience. (313)878-9142

PUBLISHERS REPRESENTATIVE Sample Books Sale. Thurs & Fri, 3pm -6pm, Sat 9am-4pm. Reading, Science, Math, big books & curriculum material. 17250 W. 12 Mile Rd., Suite 1-A, Southfield.

RADIAL ARM Saw - DeWalt Model 7739, 10", with metal cabinet. $350. 810-646-3549

SNAP-ON Tools, never used. Sockets, wrenches, screw drivers, Top Box, KRA 60AOBO, $2499. Call John 313-729-0632

SNOW PLOW International Scout truck frame. Antique White sewing machine. (810) 682-8981

(1) SWERITZER microscope, IBM Selectra 2000 typewriter, compact power washer 2000, industrial power buffer machine. 313-534-1805

TANNING BEDS with facials, $1000/best offer. 2 stand-up hex with dressing rooms. HO units, $1200/best offer. (810) 352-1290

UPRIGHT PIANO & bench, non player, $500 cash/best. Pool table, slate top, $300 cash/best. 313-892-8925

UTILITY TRAILER, 4'x8', includes spare, $250 in good condition. (810) 476-1364

VIC TANNY Membership, regularly over $1000. $600 or best offer. (810) 231-4120

WOODBURNING STOVE (Nordic) cast iron, fireplace insert with blower $250. (313) 432-5196

751 Musical Instruments

ARMSTRONG FLUTE - excellent condition, asking $200. (313) 661-4941

BABY GRAND Black w/bench. Very good sound board. Very good condition. $950. (313) 393-1114

BALDWIN PIANO, spinet, with bench, walnut, very good, $1500/best. (810) 553-0108

CONSOLE piano, medium brown wood. Good condition. $500 or best. 313-584-3456

FLUTE - Gemienhardt solid silver, open hole, appraised $1000 must sell $600/best. (313) 379-3921

GRINNELL, 1950'S Cherrywood Piano. Second owner. Excellent condition. $600. After 6, 810-624-4621

HAMMOND ORGAN R185 Series. Limited Edition console, full keyboard & pedals. Leslie percussion & rhythm tabs, more. $300. (313) 782-9554

IVORS & POND player piano, spinet style, manual or electric, bench & rolls. Excellent condition. $2000. (313)337-2466 Eves. (313) 884-1859

KIMBALL SWINGER organ, Model 600. Never used, with bench. Excellent. $495/best. (810) 642-4191

KOHLER & CAMPBELL spinet piano, owned by piano teacher. $700/best offer. 313-595-7784

ORGAN LOWREY Pageant Magic Genie Chords. Excellent condition. $200. After 5:30(313) 531-6008

PIANO - Baldwin, console, w/bench, dark pine. $650 (810) 375-0537

PIANO - Cable Spinet with bench, walnut finish. Great condition. $900. 810-656-4151

PIANO CHICKERING Spinet. Pecan, French Provincial. Very good condition. After 6 PM. (313) 581-2439

PIANO JONAS Chickering, w/bench. Dark wood. Good condition. $1,500. 313-531-5236, after 6pm

PIANO - Roland electric piano w/bench, $700. (810) 414-3705

PIANO - Schmer spinet, walnut finish, excellent condition, $1,000. Call eves. (810) 855-1127

PIANO - Steinway Grand w/bench. (810) 795-8882

PIANO STING II Player, manual or electric. With rolls, bench. Excellent. $3500/best. (810) 979-1310

PIANO - Yamaha Baby Grand, excellent condition, dark oil walnut, $6,500. Evenings, (810) 652-8158

PIANO YAMAHA Clavinova CVP65 full keyboard, with bench, includes disks. $3395. (810) 468-0441

SCOTTISH Bagpipes - Silver & ivory. $3800. 810-474-3379

SPINET PIANO, pecan, good condition, $550/best offer. After 6pm. 810-486-2583

THOMAS ORGAN. Excellent condition. $275. Call after 6 PM: 810 932-1979.

VIOLIN - Karl Joseph Schnieder, bow Klaus Becker, case. $1600/offer. Excellent condition 313-562-4230

We Buy PIANOS
(Spinets, Consoles, Grands)
Top prices for Steinway Grands
- AND -
HAMMOND ORGANS
(B-3, C-3, A-100 & others)
Call Mr. Howard
313-561-3537

W.E. HAINES & Co. Piano, medium oak with bench, $500. Needs tuning. Ann, (Eves): 810-380-3757

WURLITZER GORGEOUS Baby Grand 57" mahogany, 1 year old. $6500. (810) 614-5371

752 Sporting Goods

AB MACHINE, Peck Deck & Hack Squat, in good condition. Reasonable. (313) 663-9489

AIR HOCKEY TABLE - Full size, 1 year old. $250. Call after 6pm. (810) 349-9971

ANTIQUE "CONQUEROR" 5'x10' snooker table; 3 piece 1¼" Italian matched slate, rosewood rails, Haworth Victory speed cushions, art deco inlaid wood pedestal legs, similar to tables in the Hearst mansion in Calif., leather drop pockets. 810-661-4287 or 810-344-4444

BIG BERTHA irons 2-SW, 6 weeks old, $675. Mizuno TC29 mid-size, used 3 times, $325. (313) 455-6923

COLT SPORTSTER, AR-15, match H Bar, fired 10 times. $1500. (313) 454-7453

COLUMBIA thinsulated camouflage XL coat, insulated waders plus many extras. $350. 810-435-2761

GOLF CAN Make you Rich. Get cash weekly from these 3 Pro Challenge putting games. Moving out of state. Must sell. Terry: (419) 867-0846

LIFECYCLE - 5500 Exercise Bike, $750. 810-471-2904

MARLIN LEVER action, .444 with scope, excellent condition $390. Ruger super Red Hawk, Chromed barrel new with case $400. (517)548-5344

MAXIMUS BACK REVOLUTION inverted back & ab machine. $100. (810) 544-3686

NORDIC TRAC $350. (810) 414-3705

NORDIC TRACK - walk fit. Brand new. 810-624-0956.

NORDIC TRACK Walk-Fit, like new $385/best. Call after 6:30pm. (810) 740-9176

PARAMOUNT EXERCISE equipment, 5 station unit, perfect condition. Value $2400 for $1200. (810) 669-2897

POOL TABLE Brunswick 4 x 8 slate. Like new. Many accessories. $700. (313) 459-7308

POOL TABLE - (9 foot) Championship with accessories. $600/Best. Farmington Hills. (810) 489-5596

REMINGTON 30-06 BDL Bushnell Sportview Scope 3x9x36, $450. Call after 3PM. (313) 730-1732

RIFLE - Springfield Armory, 22 caliber, bolt action target rifle. Weaver K-4 scope. $250. (313) 382-2255

SCHWINN AIR-DYNE Exercise Bike $350. Pulse Point Rower $75. Please call (313) 591-0638

SEARS ALPINE SKIER - $150. Roadmaster Vitamax exercise bike $150. (810) 646-8925

SEARS LIFESTYLER 1500 treadmill, 2.5 HP. Performance monitor, new $700 - now $495. 313-981-2684

SKIIS, ROSSI 7XK, 188cm with marker. Selective Control $500/best + race pants/more. 810-360-6814

SLOT MACHINES. Working. $25 cent video poker. 5 cent straight line. W/cassino style stands. 313-535-6028

SOLOFLEX - Like new. $450/best. (313) 534-6653

TWO COMPLETE US Diver's regulators, stages 1,2 & 3. 1 yr old, perfect condition, $195 ea. Please call 810-258-5367

WATE-MAN BENCH w/leg curl, 300 lbs. steel weights, 25 lb. dumb bells. New $450. Scott 313-728-4353

WINCHESTER RIFLE, model 71, lever action, 348 caliber, unfired. (313) 416-5536

754 Wanted to Buy

APPLE II E educational/games software, 5½ drive 313-416-9346

LINGERIE DRESSER WANTED Call (313) 459-4817

SCRAP METAL. Aluminum, $ 0.25 to $ 0.40 lb. Copper, $0.80 to $1 lb. Brass, $0.40 to $0.60 a lb. Cat converters, $3 & up to $15 each. Mann Scrap Co. 1123 Decker Rd. Walled Lake, MI (810)960-1200

TOY TRAINS. Lionel/American Flyer, any age/condition. Also pedal cars and 50's type bicycles. 313-459-5243

WANTED SMALL fuel oil stove 313-592-0640

ANIMALS
PETS/LIV

VAN SALE



Monday November 6th through Friday November 10th

Choose from OVER 50 VAN CONVERSIONS!
All with sale prices clearly marked on the window...No haggling necessary.
This is the Van Sale of the Year on the highest quality van in town!

METRO DETROIT'S #1 CAR & TRUCK DEALER!

137 EXPLORERS AVAILABLE
197 WINDSTARS AVAILABLE
190 TAURUS AVAILABLE

1996 F-150 Eddie Bauer



Air, power window, power locks, cruise, tilt, cab steps, chrome step bumper

WAS $20,759
24 MO. LEASE
$208**
5 AT THIS PRICE

4x2 & 4x4 Supercabs Also Available!

1996 WINDSTAR GL
LOADED!



472 Package, luggage rack, privacy glass, power windows and power locks, tilt, cruise, cassette

WAS $23,935
YOU PAY $19,991*
24 MO. LEASE $283**
10 AT THIS PRICE

1995 RANGER XLT
6 Cylinder Automatic



Air, six cylinder, automatic, aluminum wheels, speed control, tilt, power windows/locks, sliding rear window, cassette, anti-theft remote entry

WAS $17,395
YOU PAY $13,663*
Free Bedliner
4 AT THIS PRICE

1995 AEROSTAR
Air conditioning, defroster, stereo, privacy glass.

WAS $18,476
YOU PAY $14,848*



3 AT THIS PRICE

1995 ASPIRE

WAS $8750
YOU PAY $6799*



3 Door

5 AT THIS PRICE / TODAY ONLY!

TEMPORARY SHOWROOM

200 yards west of old Showroom
next to Bill Brown Truck Sign
in old Livonia Parishes Credit Union

1400

CARS, TRUCKS AND VANS TO CHOOSE FROM

Metro Detroit's Largest Inventory!

COME SEE...

- **50 CONVERSION VANS...In Stock!**
- **OWNER of ECLIPSE here to make DEALS!**
- **NO REASONABLE OFFER REFUSED!**
- **CAMPER VANS!**

MANY CONVERSIONS PRICED LESS THAN A MINI VAN

ECLIPSE CONVERSIONS

"Our business philosophy is very simple.....To provide our customer the very best product available with integrity in craftsmanship and quality material choice. Our commitment to product excellence is only overshadowed by our total dedication to customer satisfaction and paramount business ethics"

Terry L. Hiser
Vice President

Everything You'd Ever Hope For!

Leather Nintendo Games Video Games

- High Quality
- Total Eclipse
- Solar Eclipse
- Raised Roofs
- LUNAR II
- TOTAL

The Ultimate Touring Coach
Best Buy in Town



ECLIPSE SHADOW

Air, 13" Color TV, cassette, power windows, power locks, cruise, tilt, quad designer cloth chairs with sofa bed. Stock #56774.

24 MONTH LEASE
$309** per mo.

Same Equipment As Above with 8 Cylinder
$333** per mo. (5 at this price)

With 8 Cylinder and Hi-Top
$353** per mo. (4 at this price)

"A" PLAN $50.00 PER MONTH LOWER!

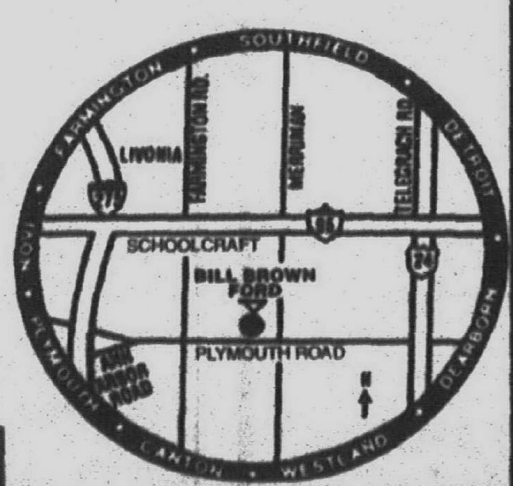

1996 CONTOUR GL



Cassette, mats, power heated mirrors, defroster.
WAS $15,610
YOU PAY $13,570* 24 MO. LEASE $199**
5 AT THIS PRICE

MUSTANG CLEARANCE

1995 MUSTANG GT

Automatic, defroster, power windows, locks, and seat. #51144.
WAS $21,435
YOU PAY $16,359*

1995 MUSTANG CONVERTIBLE

Automatic, Mach sound system, CD, air conditioning, defrost, remote keyless entry
WAS $25,130
YOU PAY $18,995*
3 AT THIS PRICE

1995 ESCORT
- 3 DOOR SPORT -

Today Only



Air, defroster, cassette
WAS $13,050
YOU PAY $10,125*
2 AT THIS PRICE

1996 TAURUS



Power windows & locks, cruise, tilt, cassette.
WAS $20,205
YOU PAY $17,679* 24 MO. LEASE $299**
20 AT THIS PRICE



1995 SHO

Loaded, auto, leather, moonroof, CD, JBL, power everything! MSRP $28,905

ZERO DOWN!
$399 PER MO.!
24 MO. LEASE
50 AT THIS PRICE

1995 PROBE SE



Tilt, 5 speed, power windows/locks, aluminum wheels, air, cruise, premium cassette, defroster, floor mats. Stock #53856.
WAS $17,780
YOU PAY $12,790* 24 MO. LEASE $158**
5 AT THIS PRICE

Four Free Detroit Lions tickets this week with purchase or lease of 1995 Probe

BILL BROWN FORD:
WE'LL BEAT THEIR BEST PRICE OR THEIR NO DICKER PRICE AND GIVE YOU MORE MONEY FOR YOUR TRADE-IN!

BILL BROWN FORD
Your Quality Commitment Dealer

421-7000
Out-of-Town Call Toll Free
1-800-878-2658

32222 PLYMOUTH RD.
LIVONIA
Tank of Gas with Every Car or Truck Purchased

OPEN MONDAY AND THURSDAY UNTIL 9 P.M.

MODEL	SECURITY DEPOSIT	DUE AT INCEPTION
CONTOUR	$250	$2000
SHO	$425	$866
TAURUS	$325	$1800
WINDSTAR	$325	$2175
F-150	$250	$2050
CONVER. VAN	$375	$2250
PROBE	$175	$1875

Expires 11-10-95

HAVE GOOD CREDIT? WANT THE BEST RATE AVAILABLE

BILL BROWN FORD

GOOD CREDIT? NO CREDIT? BAD CREDIT?
NOW YOU CAN BUY A CAR!
- LOW/NO DOWN PAYMENT & LOW PAYMENTS
- BANKRUPT, BAD OR SLOW CREDIT

INSTANT CREDIT PROGRAM 421-7000
Call Dr. Credit at the "E-Z Credit Hotline" Only at Bill Brown Ford

DENIED CREDIT BY OTHER AREA DEALERS? WE CAN HELP!

Simply fill out form below and mail it back or drop it by it's quick, easy and there is NO obligation.

PRINT FULL NAME	FIRST	MIDDLE	LAST	SOCIAL SECURITY NUMBER	BIRTHDAY MO DAY YR
PRESENT ADDRESS	NUMBER	STREET	CITY	ZIP CODE	HOW LONG YRS / HOME PHONE NO
EMPLOYED BY SELF / OTHERS	NAME OF EMPLOYER	HOW LONG YRS	You certify that the above information is complete & accurate. You authorize an investigation of your credit & employment history and to release of information about your credit experience. You must be 18 years of age or older		
NAME/MODEL YR. OF TRADE-IN	DOLLARS AVAILABLE FOR DOWN PAYMENT	SALARY OR WAGES PER MO.	BUSINESS PHONE	SIGNATURE	DATE

Observer & Eccentric
Suburban Automotive Showcase
Published Every Monday

CAReport

Redesigned Honda Civic goes where it hasn't gone before

By Anne Fracassa
Avanti NewsFeatures

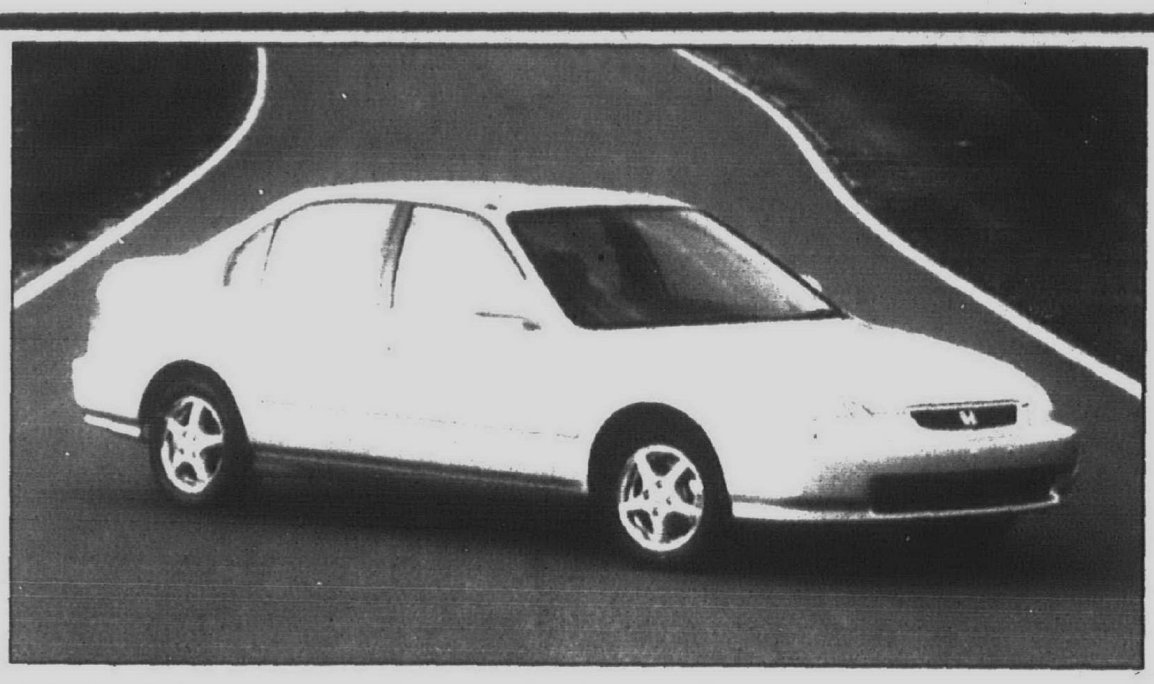



ROAD TEST By Anne Fracassa

EAST LIBERTY, Ohio — Slipping behind the wheel of the redesigned Honda Civic, you almost have to get out and make sure you're in the right car.

Yep, it's a 1996 Honda Civic.

But like no Civic has been *before*. It's *roomy*. It's got a functional back seat. The doors sound solid when you close them. And hey, it's even kinda cute.

Not small cute.

The Civic has always been known as a "teeny weeny" car. Make that really teeny. Remember the Civic CRX? Man, that was small.

This new Civic is now in its sixth generation — Honda started selling the Civic here in 1972. And now, all these years later, the company's East Liberty plant is the largest single producer of Civic worldwide.

A little more about East Liberty — Honda's the only automaker (and East Liberty is the only auto plant in the world) to accomplish completion of a running model change in the midst of a plant production increase of more than 30 percent.

To effectively ramp up production of the 1996 models, while completing orders for the 1995 Civics, East Liberty was producing both 1995 and 1996 model Civics on the same line, at the same time.

By late September, Honda had finished its 1995 run and began exclusively building 1996 Civics.

By the end of this month, the plant is expected to be building around 800 Civics a day for us here in the U.S. market and for export to Japan and other countries.

That translates in 265,000 domestically earmarked Civics for the 1996 model year, with 40,000 more being exported.

Back to the car.

Enjoying its first major makeover since the 1991 model year, the Civic is still classified as a small car, but it's really bigger, quieter, faster and more fuel efficient than it has ever been. It's also more distinctive in styling.

Three models are available this year: A sedan, coupe and hatchback. All three have smart styling, stiff bodies, better engines than their predecessors and new transmissions.

Now this is cool: The Civic HX coupe is available with a new, innovative automatic transmission Honda calls CVT — Continuously Variable Transmission.

What Honda has done here is melded the fuel efficiency of a manual transmission and the performance of an automatic.

What this means is that it's totally shiftless. You stomp on the gas and the rpms rev up without ever having a shift-back on the car. There's never an interruption of power, either.

This feature is a little unnerving because you expect to feel the car shift up a gear. But it never does.

The Civic is also available with an improved 5-speed manual and a new 4-speed electronically controlled automatic on most models.

The automatic features Honda's grade logic control for smother shifting when climbing or descending hills. Anti-lock brakes are standard on the EX sedan and are optional on the other models.

The Civic EX is also powered by a high performance 127-horsepower VTEC engine. The Civic HX coupe has an improved VTEC-E engine with 115 horses that promise a whopping 39 mph in the city, 45 on the highway..

Altogether there are three 1.6-liter 16-valve engines available. The new 106-horsepower engine is the first production gasoline engine to meet California's low-emission standards.

Air conditioning and remote entry system are also standard on the EX models. Standard on all models is an AM/FM stereo and clock. The stereo is prewired for a security system.

Instrumentation is laid out well. The speedometer has a 247-degree sweep that's neat. All other instrumentation — including a tach, coolant temp and fuel-level gauge — is backed by a soothing blue background.

Seating is comfy in front — with enough leg room for anyone under 6-foot-2. The back seats, again, are functional for normal-sized people. Just don't push the seats all the way back. You'll fit, but the knees will touch the back of the front seat.

All in all, the new Civic is a "small" car that's fun to drive, easy on the pocket and easy on the trips to the gas station. Thumbs up.

1996 Honda Civic
Vehicle class: Subcompact.
Engine: 1.6-liter high-output SOHC 16-valve 4-cylinder.
Mileage: 38 city / 45 highway.
Where built: East Liberty, Ohio, and Alliston, Ontario, Canada.
Base price: $9,950.

If you'd like to see a particular model tested or if you have a car question, send Anne Fracassa a message at AVANTI 1054, Avanti's America Online mailbox,.. Or comment through the Internet at AVANTI1054@aol.com
Anne Fracassa is senior editor of Avanti NewsFeatures.

Preventive Car Care Can Save Lives

(CCC)—Accidents directly attributable to neglected vehicle maintenance (worn brakes and tires, poor vision, loose steering, etc.) could be costing the American public billions of dollars annually. This statement, from the Car Care Council, is based on a National Highway Traffic Safety Administration estimate of $137.5 billion annual cost of vehicle accidents. Subtracting a third which are D.U.I.-related driver impairment, this still leaves an accident tab totaling more than $90 billion.

Five to fifteen percent of this cost might be averted through periodic inspection and maintenance of vehicles, according to industry estimates. Even the more conservative figure, which would place a $4.5 billion price tag on mechanically related accidents, stresses the need for greater concern for safety maintenance.

Beyond the economics, concludes the Council's statement, is the impact of personal injury, loss of life and property. Consider that for every American lost during the 42 days of Operation Desert Storm, several more died on our nation's highways because of accidents due to a vehicle failure. Both types of losses are tragic and unacceptable, and certainly the latter is preventable.

5090705S.DOC — Car Care Council

★ A,X & Z PLAN HEADQUARTERS ★ A,X & Z PLAN HEADQUARTERS ★ A,X & Z PLAN HEADQUARTERS ★

All '95 Aerostar Vans Priced Low to Go!



All '95 Mini-Vans and Van Conversions Must Go "Name Your Deal!"

SELLERS SIZZLING SAVINGS!

All '95 Taurus Clearance Priced Low to Go!

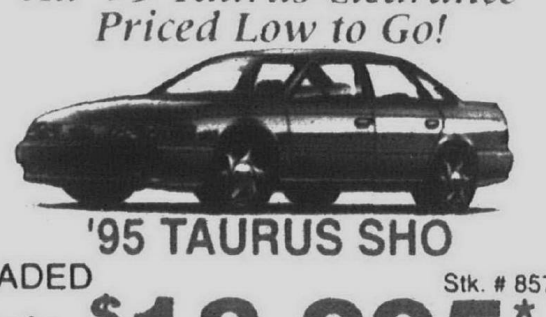

'95 TAURUS SHO
LOADED Stk. # 8578-5
sale price $18,995*



NEW '95 MUSTANG COUPE
LOADED Stk. # 2251-5
Clearance Priced $14,584*

NEW '96 MODELS ARE HERE!!

NOW AVAILABLE-THE HOT NEW 1996 FORD MUSTANG COBRA (Authorized dealer)

• More venom for the Cobra comes via the 4.6-liter modular V8, the first non-pushrod Mustang engine of its kind, breathing through 4-valve-per-cylinder heads.

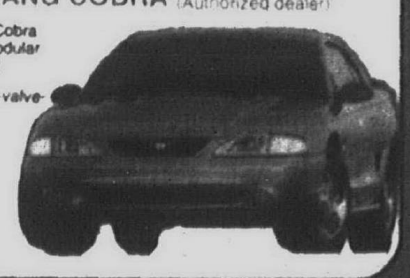

305 HP ENGINE 0-60 in 5.9 seconds.
NOW AVAILABLE

HOT NEW '96 TAURUS



ALL NEW 1996 TAURUS
NOW AVAILABLE
TAKE DELIVERY NOW AT DEAN SELLERS FORD!

Drive A New Car For A Low Low Price!



NEW '95 ASPIRE
TRANSPORTATION SPECIAL
Clearance Priced $7,800*

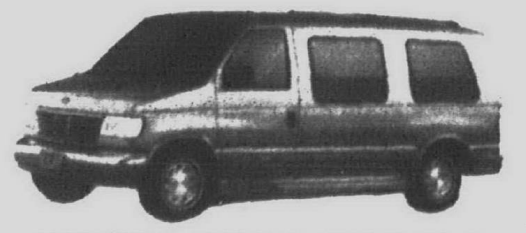

NEW 1996 TIARA VAN CONVERSIONS NOW AVAILABLE!



BRAND NEW '95 & '96 EXPLORERS
"GREAT SELECTION" CLEARANCE PRICES!

Get An Extra $500.00 On Your Trade-In
Must present coupon at time of ordering. One coupon per sale, prior sales excluded. Minimum value of $1500 to $2000 for vehicle traded to receive extra $500.

DEAN SELLERS FORD
OPEN MON. & THURS. UNTIL 9:00 P.M.
2600 MAPLE ROAD (15 MILE)
between Crooks and Coolidge IN TROY 643-7500
Plus tax, title & deposit. All rebates to dealer included in price.

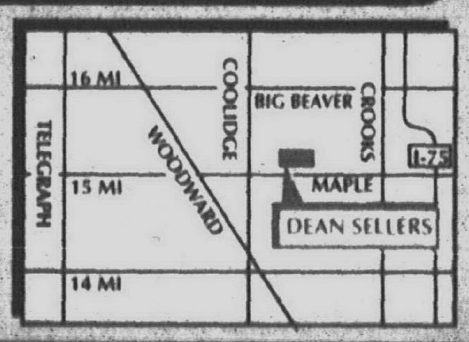

★ A,X & Z PLAN HEADQUARTERS ★ A,X & Z PLAN HEADQUARTERS ★ A,X & Z PLAN HEADQUARTERS ★

This Classification Continued from Page 7E

822 Trucks For Sale

Dodge Dakota 1993 Sport V6, 5 speed, power steer & lift cassette $8500 810-474-9825 Mob 1981

CHEVY S-10 1994 Sport V6, 5 speed, air, am-fm cassette, 30,000 miles, excellent condition, asking $8,000 313-464-8361

CHEVY 1994 S-10 4x4 Ext cab, loaded, quads, ABS, trailer tow, new tires, $14,200 810-956-1983

CHEVY 1994 S-10 4x4 Ext cab, loaded, quads, ABS, trailer tow, new tires

840 Chevrolet

CAVALIER 1994, 2 door, black, automatic, air, low miles. $8,950. SAVOIE CHEVROLET 643-8000

CAVALIER 1992, 2 door, brite red, automatic, air, $8,950. SAVOIE CHEVROLET 643-8000

CAVALIER 1994 - Great condition. Automatic, low miles, ABS, air. $8700/best. 810-258-4914

CAVALIER 1988 Z24 Loaded, newer brakes, clutch, tires, exhaust. Excellent. $3600/best (810) 651-6389

CELEBRITY, 1984, automatic, new paint, good tires, good condition, very reliable. $800. (810) 474-6114

CORSICA 1988, 53,500 miles, automatic, air, 4 door, cassette, power options. $3500. 313-453-4432

CORSICA 1991, power steering, new power brakes, air, stereo. Clean! 100,000 miles $4500. 810-674-2154

CORSICA 1995 V-6 Automatic Air Cassette 7800 miles $11,800 (810) 879-6119

CORVETTE 1989 - Only 27,000 miles! Glass top, leather interior, clean, $16,900. (810) 879-6547

LUMINA 1993 4 door sedan fully equipped, 36,000 miles, like new $8500. Call 810-641-8227

LUMINA, 1992 - 4 door, 3.1 V6, low mileage, mint condition, low insurance $7500/Best 810-474-2224

LUMINA 1991 EURO, excellent condition, original owner, 62,000 miles, $6,995. Eves. 810-645-0662

LUMINA 1992 Euro, good condition, 2 door, power windows/locks, alarm, $8500. After 4pm 313-454-4319

LUMINA 1990 Euro. Loaded, mint. Proceeds to Children's Outreach. $4250 (810) 879-4759

LUMINA 1991 Euro - loaded, cruise, 92,000 highway miles, great condition, $6,500 (810) 357-5263

LUMINA 1991 EURO loaded 4 door w/b 69,000 miles. Just $6,995. Call Al 458-5245. GORDON CHEVROLET

LUMINA 1994 EURO, loaded, 4 door, with 22,000 miles. $12,495. Call Al 458-5245. GORDON CHEVROLET

LUMINA 1992, excellent condition, 36,000 miles, garnet red/gray interior. $8300. 810-559-6428

LUMINA 1991 Sedan fully loaded, 34,000 miles, $7,950. SAVOIE CHEVROLET 643-8000

LUMINA 1991, torch red 2 door, automatic, locks/windows, cruise, new tires, good condition, $7500/best (810) 477-2961

LUMINA 1993 Z-34, Black, Sharp! All the Toys!! Reduced to $11,988. SUBURBAN OLDS CADILLAC (810) 643-0070

LUMINA 1993, Z-34, Brite red, excellent condition, $10,950. SAVOIE CHEVROLET 643-8000

LUMINA 1992 Z34, torch red, loaded, $10,250. 313-479-0650

MONTE CARLO 1985, 57,400 miles. Good shape. $3350. Leave message (313) 464-1718

MONTE CARLO - 1986 Super Sport, all options, 5 speed manual, documentation $5500 810-478-6527

MONTE Carlo 1995 - white, 25,000 miles. Must sell. $14,500 or best. 810-569-4470

MONTE CARLO 1995 Z-34, high output V6, only 16,500 miles, loaded with equipment, new-car trade in! Sale priced $16,688. SUBURBAN OLDS CADILLAC (810) 643-0070

MONTE CARLO 1995 Z-34, loaded, only $14,950. SAVOIE CHEVROLET 643-8000

NOVA 1978 - A1 condition, automatic, 28,000 original miles, V6, air, radio, 1 owner, $2,500/best offer. After 5pm 810-399-7263

NOVA 1986-58,000 miles, new tires, very clean, automatic, air, $4995/best. After 6, (810) 553-4254

S10 1990 - 56K Well maintained, 4 cylinder, $4250. Ask for Mark. 810-474-7756

842 Chrysler

CHRYSLER 1994 GTC convertible, automatic, air, V6, leather, all power, $12,760. FOX HILLS Chrysler-Plymouth-Jeep-Eagle 313-455-8740 313-961-3171

CIRRUS 1995 LXI loaded, leather, like new, $16,970. FOX HILLS Chrysler-Plymouth-Jeep-Eagle 313-455-8740 313-961-3171

FIFTH AVENUE 1990, automatic, air, all luxury, $6,880. FOX HILLS Chrysler-Plymouth-Jeep-Eagle 313-455-8740 313-961-3171

FIFTH AVENUE 1990. Excellent condition. 79,000 miles. 1 owner. All power. $6000. (313) 455-4577

LEBARON 1991 convertible. Red w/black top. V6. Less than 26,000 miles. $8000 (810) 646-1860

LE BARON 1989 Convertible. Premium, red, white top, leather loaded, turbo. $4995/best (810) 647-3943

LEBARON 1993 Convertible, 23,000 miles, $10,988. Tamaroff Dodge 810-354-6600

LeBARON 1992 LX convertible, 13,000 miles, like new, loaded, leather, CD, anti-lock air bag, must see. $11,500/best. Eves. SOLD!

LE BARON 1994 LX Convertible, V6, all power, leather, 6000 miles, mint condition. $14,995. Livonia Chrysler-Plymouth (313) 525-7604

Le Baron 1987 Turbo Coupe - mint, loaded, white, 66,000 miles, $3800. 810-544-9337 pager 313-306-1682

LHS 1994, leather, all the toys, 15,000 miles, $19,995. Livonia Chrysler-Plymouth (313) 525-7604

LHS 1994 Moonroof, power windows-locks, leather, traction control, ABS brakes, factory warranty, 32,000 miles, $17,695. GAGE OLDS 1-800-453-4243

NEW YORKER 1994, automatic, air, good miles, only $13,960. FOX HILLS Chrysler-Plymouth-Jeep-Eagle 313-455-8740 313-961-3171

NEW YORKER 1983 - High miles, very little rust. Runs good-Great interior. $800. Pager 1-800-936-6693

NEW YORKER, 1983, 74,000 original miles, power windows & locks $2,900 810-478-4511

NEW YORKER 1995, power seats, $17,970. FOX HILLS Chrysler-Plymouth-Jeep-Eagle 313-455-8740 313-961-3171

5TH AVENUE 1993, light blue, dark blue interior, Florida car, 11,200 miles, (must sell), $14,500. Call after 6pm (313) 420-3424

844 Dodge

INTREPID 1995, automatic, air, power seat, low miles. FOX HILLS Chrysler-Plymouth-Jeep-Eagle 313-455-8740 313-961-3171

INTREPID 1993 ES, chargold, anti lock brakes, loaded, $12,500. (313) 421-9143

INTREPID 1993 ES, loaded, 40,000 miles, buying another, $13,650. Days 313-525-0281 Eves. 313-728-4615

INTREPID, 1994 - Excellent condition. Low miles, non-smoker. Loaded. $15,595. 313-326-7755, anytime.

INTREPID 1994, must sell. Great condition, garaged kept, non smoker, $13,500. 313-699-0338

INTREPIDS 1993-94 - All power, like new, from $11,995. Livonia Chrysler-Plymouth (313) 525-7604

LANCER 1986 ES Hatchback, 5 speed Turbo, 4 door, leather, sunroof, air, cassette, power windows-locks-seats, new radiator/battery, 79,000 miles. $2200 313-455-0965

NEON 1993, 4-door, automatic, air, 18,000 miles, like new, $9988. Tamaroff Dodge 810-354-6600

NEON 1995 - Low miles, loaded, black, ABS, 2 air bags, air, cassette. $12,200 (810) 344-8137

NEON 1995 - Sport, Blue, automatic, air, 23,000 miles. Cruise $10,500/best. 810-398-8907

NEON 1995 Sport - Red, loaded, 22,000 miles, transferable warranty. Like new! $9700 810-626-1521

OMNI 1987 - automatic, air, stereo cassette, 90,000 miles, immaculate. Original senior owner. New exhaust/brakes/tires. Absolutely zero rust. Garage stored, showroom clean, $2,200. (313) 371-0593

SHADOW 1993, automatic, air, power steering & brakes, am/fm, rear defrost, sharp, low miles, $7200. (810) 362-1192

SHADOW - 1990 automatic, air, clean, 92,000 miles $3200. (313) 937-1309

SHADOW, 1991, Convertible, 78,000 miles, loaded. New brakes, battery & tires. $4,800/best. (810) 344-9186

844 Dodge

SHADOW 1992 Convertible ES - V6, 5-speed, white, loaded, Mint, 27K. Female non-smoker owned. $9800. 810-889-2329

SHADOW, 1989, 4 door, all power, clean, 60,000 miles, $2,500/best offer. (810) 681-4867

SHADOW 1989, 4 door, red, leaking power steering fluid, runs good, best offer. 313-533-3129

SHADOW 1990 2 door, red, 59,000 miles, great for student, clean, good condition, $4600. (810) 543-8745

SHADOW 1992 ES-S speed. Immaculate condition. 69,000 miles, remainder of 7 yr. 100,000 mile Chrysler warranty. $6100. 313-534-8875

SHADOW 1994 ES, V6, and automatic, call Jim 458-5247. GORDON CHEVROLET

SHADOW 1992 ES, V6, automatic, air, 56,000. Must see $6995. Tamaroff Dodge 810-354-6600

SHADOW 1992, red, 2 door, automatic, air, new tires, excellent condition, $5100/best. 810-477-2217

SPIRIT 1991 ES, moon roof, loaded, only $5,950. SAVOIE CHEVROLET 643-8000

SPIRIT 1989, only 48,000 miles, loaded, $3,950. SAVOIE CHEVROLET 643-8000

STEALTH 1993 ES, 3.0 liter, V-6, automatic, loaded, Black/leather, clean, 39,000 miles. $15,500. (810) 473-2034

STEALTH 1992 ES, V6, 5 speed, loaded, 1 owner, 56,000 miles, $12,400. 810-737-2437

STEALTH 1993, full power, automatic, alloys, 24,000 miles, 5-60 factory warranty, bright red, mint condition, $14,995. Livonia Chrysler-Plymouth (313) 525-7604

STEALTH 1993, twin turbo, red, sharp! $16,888. Tamaroff Dodge 810-354-6600

846 Eagle

PREMIER 1991 - ES, 48,000 miles, mint condition, loaded, extended warranty. $6800 (810) 651-1713

PREMIER 1991 LX, V6, air, all power, am/fm cassette, 97,000 miles, $4,300/best offer. (810) 968-5930

TALON 1992 - 5 speed, air, am/fm cassette, alarm, low miles, extra clean, $8500. (810) 628-9268

TALON, 1990 tsi, black - Good condition, $5500 or best offer. 313-730-3093 days: 313-953-5417

TALON 1991 Tsi, front wheel drive, 5 speed, all power, air, cruise, 48,000 miles, $8,700/best. 313-421-8514

848 Ford

COUNTRY SQUIRE 1987 wagon, exceptionally clean, well maintained, $3200/best 313-981-2071

CROWN VIC 1985 - 4 door, loaded, full power, excellent condition, 68,000 miles, $2500. (313) 427-9823

CROWN Victoria 1983. Excellent! 79,000 miles, new shocks, brakes, tires, exhaust. $2100. 810-334-3261

CROWN VICTORIA 1986, loaded, good shape, no rust. $2000/best. (313) 461-6713

CROWN VICTORIA, 1993, LX, 4 door, loaded, dual air bags & ABS brakes, V8, $12,995. (810) 380-0875

CROWN VICTORIA 1994 LX, loaded, 25,000 miles, excellent condition, $14,500 (313) 453-1797

CROWN VICTORIA 1991, 35,000 miles, gray, air bag, power steering & brakes, air, $11,000. (313) 422-3262

ESCORT 1994, 2 door, 19,000 miles, automatic, air, spoiler, aluminum wheels, almost a GT! $8,995. HINES PARK LINCOLN-MERCURY 313-453-2424

ESCORT, 1989, GT, 4 cylinder, 5 speed, 75,000 miles, excellent condition, $3,300 (313) 421-7965

ESCORT 1988½ GT - great condition, runs great, $2,400. Ask for Chuck (313) 981-1714

ESCORT 1991 GT - Hatchback with cruise. Good condition. $3500/best offer. 810-645-5162

848 Ford

ESCORT 1989 GT, 85,000 miles, twilight blue, 1 owner, 5 speed, $3000. 313-455-1764

ESCORT, 1989 GT- 5-speed, black/gray, low miles, $4000 or best. 313-207-5042

ESCORT 1992 GT, white, automatic, air, power sunroof, very low miles, mint condition. $7,950 (810) 855-5304

ESCORT 1988 LX, automatic, light blue, high miles, body good, runs great, $1,150. 313-326-5896

ESCORT, 1988 LX, 4 door, automatic, air, 60,000 miles, one owner, some rust, $2,500. 313-261-1541

ESCORT 1994 LX, 4 door, automatic, all power, air, extended warranty 9,000/mi. $9500. 313-728-2932

ESCORT, 1991, LX, hatchback, automatic, 4 cylinder, power steering & brakes, air, rear defrost, remote mirrors, new condition inside & out, $4,600/best. (313) 427-2824

ESCORT 1991 LX 47,000 miles. 1 owner. Air, auto, AM/FM cassette premium. (810) 788-1443 after 6p

ESCORT 1991 LX, 5 speed. Cassette. Air. White. 86,500 miles. Good condition. $3400 (313) 531-1683

ESCORT 1993 LX Wagon - 5 speed, green, air, stereo, excellent condition. $5950/best. (810) 474-6863

ESCORT 1988 Pony - Stick, red, 62,000 miles. Great condition. $1600 or best 313-981-4925

ESCORT 1984, 4 speed, 4 cylinder, 4 door. Good condition. $500. 810-348-9597

ESCORT 1994 Wagon: dark blue, only 1 year old, 58,000 miles, used for sales, all highway, stick, cruise, air, CD, 50,000 mile tune-up, must see, $7,000 firm 810-852-3146

FAIRMONT 1982 6 cylinder, good condition, runs excellent. 90,000 miles. $700/offer (313) 207-5378

FESTIVA 1993, 43,000 highway miles, 40 miles per gallon, $4750. (313) 453-7990

FESTIVA 1988 LX - 72,000 miles, 5 speed, new clutch. $2200. 313-533-1518

848 Ford

FESTIVA 1993, Red, 5 speed, Stereo Cassette, Rear defrost, 24,000 miles, Full warranty, Excellent condition. $4750 (810) 474-7667

CLEAN OUT The Attic Have A Sale! 313-591-0900

848 Ford

MUSTANG 1994, Cobra, leather, loaded, 10,000 actual miles, $19,300. FOX HILLS Chrysler-Plymouth-Jeep-Eagle 313-455-8740 313-961-3171

848 Ford

MUSTANG 1993 Cobra, 4900 miles, black, V/W 5 speed, excellent condition, garage kept. $15,600. Must sell now. Some extra's. Call Days: 810-575-0404/After 6: 810-286-4767

848 Ford

MUSTANG 1992, Convertible GT, leather, loaded, low miles, $12,995. MORAN MITSUBISHI 810 353-0910



DON'T PASS UP THESE DEALS!

1996 Riviera Coupe

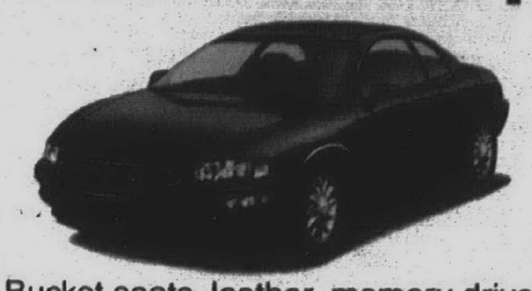

Bucket seats, leather, memory driver's seat, electric sliding astro roof, CD player, super charged engine! Stock #6016

30 Month Lease $399* PER MONTH

1996 Regal Custom Sedan

6 Way power drivers seat, 3800 V6, 15" aluminum wheels, steering wheel controls, cassette, concert sound, sport bench seat. Stock #6019



30 Month Lease $263* PER MONTH

HOURS:
Monday & Thursday 9 a.m. - 9 p.m.
Tuesday • Wednesday • Friday 9 a.m. - 6 p.m.

BOB JEANNOTTE
SAVE A LOT WITH BOB JEANNOTTE BUICK
14855 Sheldon Road
Plymouth • (313) 453-4411

*30 Month Closed end Lease GMAC must approve lease 12000 miles per year, 15¢ per mile over limit. Lessee has option to purchase at lease end at price determined at lease inception. Lessee responsible for excess wear and tear. $2300 down payment on Regal ($1800 customer, $500 GM rebate) $1800 down on Riviera, plus 1st month payment, security deposit (payment rounded up to next $25), taxes, title and license. Total obligation is payment x 30. All rebates assigned to dealer.

BILL Cook mazda
PASSION FOR THE ROAD



You'll Score BIG At Bill Cook!

Annual FALL KICK-OFF Sale!



1996 626 LX
Moonroof, CD & More
LEASE FROM $199* MO. 25 MONTHS



1995 MILLENIA
LEASE FROM $299** MO. 24 MONTHS

*1st month payment, refundable security deposit, acquisition fee and destination only 25 month closed-end lease based on approved credit. 24 month on Millenia, $995 cap cost reduction. (0 Down on Millenia). Plus tax, title, plates, destination and acquisition. 12,000 miles per year with 10¢ average per mile average determined at lease inception. To get total of payments multiply payment by term. All rebates to dealer. Excludes prior sales and leases.

37901 GRAND RIVER
AT 10 MILE, WEST OF HALSTED
FARMINGTON HILLS
810-471-0800

ARMSTRONG BUICK
MAKES LEASING SIMPLE...
1996 BUICK REGAL



SE equipment package, aluminum wheels, 3800 engine, tilt, cruise, power windows, power locks, cassette, automatic, dual control air conditioning, rear defogger & much more!

LEASE FOR $259* 30 months
...AND INEXPENSIVE!!

*30 months closed end lease. Requires $1800 customer cash down, $275 sec. deposit and 1st payment due at inception. 12,000 miles per year. 15¢ per mile penalty excess, 8¢ if paid at inception. Lessee responsible for excess wear & tear and has option to purchase at lease end for predetermined amount. Total payments equal payment x30 with approved credit. Includes rebate assigned to dealer.

ARMSTRONG BUICK
30500 PLYMOUTH ROAD, LIVONIA
OPEN MONDAY AND THURSDAY 'TIL 9 PM
CONVENIENT SATURDAY HOURS
Sales Dept. 10-3 Service Dept. 9-3
The Best Is All We Do!
525-0900
Mr. Goodwrench
Armstrong Buick PLYMOUTH ROAD

SWITCH TO LaRICHE

1995 CHEVY SUBURBAN
LS trim, rear heat, power windows & locks, tilt, cruise, split bench power front seat, heavy duty trailer package, stereo cassette, nine passenger, much more!! Stock# 2534



SAVE $3000 $28,689*

'95 CAVALIER Z24



Rear defogger, anti-lock brakes, cruise control, delay wipers, aluminum wheels, rear spoiler, air, fog lamps, more. Stk. #6456
$12,995

'96 BLAZER 4 DR.



4 wheel drive, 4 wheel anti-lock brakes, 4.3 V6, 4 speed, automatic transmission, LS decor, bucket seats, electronic shift, transfer case
$338.00*** per mo. 24 MO. LEASE**

'95 GEO TRACKER $1000 REBATE



CONVERTIBLE- stereo cassette, power steering, power brakes, black. Stk. #2182
NOW $10,995*

'96 LUMINA SEDAN



Custom 60/40 split seat, rear defogger, auto overdrive trans, stereo cassette, power windows, cruise, tilt, power locks, more. Stock #3051
$246.00** per mo. 24 MO. LEASE**

'95 MONTE CARLO DEMO



Rear defogger, auto, aluminum wheels, stereo cass., keyless entry, cruise, tilt, power windows, seats, locks and trunks. Stk. #6179
NOW $15,989*

'96 CORSICA 4 DOOR



Dual air bags, 4 wheel anti lock brakes, power doors/locks, tilt, steering, floor mats, delay wipers, rear defogger, auto trans and much more.
$990 CASH DOWN OR TRADE EQUITY
$219.00** per mo. 36 MO. LEASE**

'95 LUMINA MINI VAN 1000 REBATE



Rear defogger, auto, V6, 7 passenger seating, air, power locks, cruise, tilt, electric mirrors, medium blue. Stk. #2617
NOW $17,149*

'96 GEO PRIZM

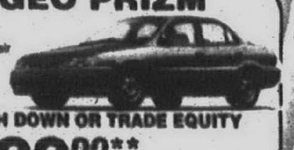

Dual air bags, rear defogger, tinted glass, air conditioning, AM/FM stereo, floor mats and much more.
$1000 CASH DOWN OR TRADE EQUITY
$199.00** per mo.

GM EMPLOYEES - SAVE AN ADDITIONAL 5%
IMMEDIATE DELIVERY!!

Lou LaRiche CHEVROLET Geo
LOCAL 453-4600 METRO 961-4797
40875 Plymouth Road, Plymouth
PLYMOUTH & HAGGERTY ROADS (ACROSS FROM MEIJER)

SALE HOURS MON. & THURS. 8:30-9 TUES., WED., FRI. 8:30-6

*Price Plus tax, license, reg. private** Blazer, Lumina, Prizm, 15,000 mile per year Corsica 12,000 mile per year closed end lease w/opt to purchase at lease end at predetermined amount — lessee responsible for excess wear & tear at 10¢ per mile (Corsica 12¢ per mile) 1st payment refundable security deposit (Blazer $375, Lumina $275, Corsica $250, Prizm $225), down payment due at lease inception. Total obligation monthly payment by term. Payment plus tax and may include Chevrolet cap cost

848 Ford

MUSTANG 1989 GT Blue w/Blue convertible top. 5 speed. 24,000 miles. $9500. (810) 268-8763

MUSTANG 1990 GT Convertible 1 owner, black/gray interior, 65,000 miles $10,200 days (810)352-8050 after 6pm (810)879-4556

MUSTANG GT convertible 1989 Red/black leather Loaded Extended warranty $20,000 (313) 839-5330

MUSTANG 1991 GT Convertible mint, low miles, automatic, air stored. 313-721-1150 pager 810-280-0941

MUSTANG 1988 GT convertible automatic 63,000 miles loaded mint $7800/best (810) 642-8075

MUSTANG 1991 GT Convertible black 11,400 miles automatic fully loaded Like new $13,800 After 5pm (810) 399-7263

MUSTANG 1990 GT Convertible triple black 5.0 ltr loaded must sell $7,990 458-5241 Ask for Ron GORDON CHEVROLET

MUSTANG 1994 GT coupe 5 speed, abs, loaded, alarm 11,000 miles $15,250 firm 313-344-1108

MUSTANG 1987 GT V8 red 48,000 miles sharp! $4488 Tamaroff Dodge 810-354-6600

MUSTANG 1994 GT V8 showroom sharp! $15,588 Tamaroff Dodge 810-354-6600

MUSTANG GT 1989 White 5 speed Loaded Very clean 61,000 miles Code alarm $7700 (313) 844-1410

MUSTANG 1988 2.3 liter black loaded good condition $3,000 (313) 425-8740

MUSTANG 1991 5.0 liter loaded automatic 77,500 highway miles excellent $8100 (810) 851-2686

MUSTANG 1988 LX automatic air white beauty $2975 (313) 454-8232

MUSTANG 1989 LX Convertible 2.3 liter all power clean no rust runs well 80K miles $4800 313-381-2381

MUSTANG 1991 LX V8 5 speed red new tires 64,000 miles $6,000 (313) 722-8565

MUSTANG 1990 5 speed sunroof white w/red interior good condition 1 owner $5,500 (810) 548-5894

MUSTANG 1994 V6 5 speed black 19,000 miles brakes/steering tilt cassette $12,900 810-471-2245

PROBE 1992 air tilt cruise cassette extended service plan $8,900/best Call Dana (313) 454-0588

PROBE 1993 black loaded CD 50,000 miles good condition $8,600 (810) 777-5222

PROBE 1990 GL air automatic sunroof cassette blue 50,000 miles $5200 313-464-8175

PROBE 1992 GT automatic air full power priced to sell only $10,988

PROBE GT 1993 excellent condition, standard, ABS, sunroof, security system, loaded, 47,000 highway miles. $12,500 810-585-8900

PROBE 1993 GT Excellent condition, loaded, power roof, 40,000 miles. $12,000/must sell (810) 855-8007

PROBE 1990 GT fully loaded all options, $89 down, $119/month No co-signer needed OAC Tyme 313-455-5566

PROBE 1993 GT leather CD aluminum wheels one owner $10,280
Bob Jeannotte Buick (313) 453-4411

PROBE 1993 GT loaded equalizer electric sunroof New tires/brakes/battery $11,000 (313) 537-2346

PROBE 1994 GT silver low miles automatic air bags air cassette anti-lock $13,900 (810) 348-6678

PROBE 1993 GT 5 speed red loaded Sunroof 43,000 miles $11,300 (810) 363-5684

PROBE 1989 GT very good condition $3,500 313-722-7317

PROBE 1989 lx - Blue, 5-speed, air, 98,000 miles, great condition. Must see. $3900 313-556-2197

PROBE 1992 LX - 6 cylinder automatic, loaded, 1 owner, 63,000 miles, $7200 (810) 476-5579

PROBE XL 1993 White Automatic Mint 1 owner 18,000 miles CD Loaded $13,350 (313) 459-2295

TAURAS 1988 GL V-6, loaded, low mileage excellent, no rust, $2,500/best ● ● ● ● ● ● ● ● SOLD

TAURAUS 1994, full power Sale Priced $12,988
GLASSMAN 1-800-354-5558

TAURUS 1991, 4-door, automatic, air 35,000 miles, sharp! $6988 Tamaroff Dodge 810-354-6600

TAURUS 1987 $4500 Excellent condition, 82,000 highway miles. No rust. Must sell! 313-534-4763

TAURUS 1993 GL Dark blue loaded 44,300 miles excellent condition $10,500 (810) 349-8069

TAURUS 1988 GL 91,000 miles runs good 6 cylinder air power locks sun roof $2300 313-722-2951

TAURUS 1992 GL, 1 owner 45,000 miles, extra clean. $8,100 (810) 478-2680

TAURUS 1989 GL, white wagon, loaded, new battery, brakes & transmission, sharp $4000. 810-642-3282

TAURUS 1994 LX, aluminum wheels, anti-lock brakes, phone, loaded, mint, $13,900. 810-347-7861

TAURUS 1991 LX perfect, top of the line. Fully loaded, great care. 45,200 miles, $7995. (313) 596-8041

TAURUS 1993 - sho, automatic, low miles, mint condition. $14,900. (810) 486-0821

TAURUS 1991, SHO, black on black, leather, factory moonroof, low miles, must see! Showroom perfect! $8,995.
HINES PARK LINCOLN-MERCURY 313-453-2424

TAURUS 1993 SHO, loaded, excellent condition, 42,000 miles, white/black leather interior, CD, extended warranty to 75,000 miles $12,900 or best (313) 881-5348

TAURUS 1993 SHO, moonroof, automatic, leather, 27,000 miles, $14,995
CRISSMAN 1-800-368-3325

TAURUS WAGON 1993 LX, black/gray leather, fully equipped, warranty Clean $11,900. 810-661-8344

TAURUS 1991 - white, loaded, air, automatic seats & locks. Excellent condition $5300 313-453-2281

T-BIRD 1984 V6, automatic, loaded, excellent condition $2300. (810) 528-2048, after 4pm.

T-BIRD 1979 - White 2 door, 68,000 miles. $700/best. (810) 474-6715

TEMPO 1989, 2 door automatic, air 60,000 miles, $3300 ● ● ● ● ● ● ● ● ● ● ● ● ● ● ● ● SOLD

TEMPO 1986, 4 door automatic, air, cruise, 64,000 miles, AM-FM stereo, asking $1400 ● ● ● ● ● ● ● SOLD!

TEMPO 1992 2-door automatic air 48,000 miles $5988 Tamaroff Dodge 810-354-6600

TEMPO 1994 4 door automatic, 20,000 miles, $8,995
HUNTINGTON FORD Rochester 810-852-0400

TEMPO 1992 - 2 door, 53,000 miles. Good condition. Power door locks, cruise $4700 313-525-0438

TEMPO 1993 2 door 45,000 miles, power steering/brakes/locks, tilt, am/fm/stereo, air, good tires/brakes. $5,500/best Call (313) 846-3288

TEMPO 1989 GL, automatic, air, stereo cassette, new tires/exhaust, 7600 miles, excellent, $2800 (313) 459-1525

TEMPO 1992 GL 2 door automatic, power locks, air, tilt 38,000 miles. New tires $4995 (810) 486-3157

TEMPO 1987 GL - 4 door, like new $2875 (313) 454-9232

TEMPO 1994 GL 18,000 miles, why lease? Small down, only $124/mo Tyme 313-455-5566

TEMPO 1991 L 4 door black, automatic air am/fm stereo. Very Clean! $3900 Call (313) 729-6694

TEMPO 1991 L - Low mileage air, automatic. Excellent condition. $5375 or best. After 6pm 810-661-3879

TEMPO 1988 - 61,000 miles. Automatic, 4 door, am-fm cassette. Excellent condition inside & out. $2995 firm. 313-728-1061

TEMPO 1984 - No rust! Power windows/locks, am/fm/cassette, sunroof, 4 door, 80,000+ miles, runs great. $1,800. (810) 960-2330

THUNDERBIRD - 1994 loaded, alarm, remote start. Green 32,000 miles. $12,000. 810-666-4193

THUNDERBIRD 1992 LX - black/black, exceptionally clean, new tires, brakes & rotors, 72,000 miles, $9400. (810) 437-4734

THUNDERBIRD 1991 LX, loaded, only $5,950. SAVOIE CHEVROLET 643-8000

THUNDERBIRD, 1989, LX, 75,000 miles, 6 cylinder, loaded, alarm, keyless entry $5,100/best. 313-266-1791

THUNDERBIRD 1992, Sport Coupe, V8, 38,000 miles, $10,495.
HUNTINGTON FORD Rochester 810-852-0400

THUNDERBIRD, 1986, Turbo Coupe, loaded, air, stick, needs work, $600 or best. (313) 207-3791

THUNDERBIRD 1984 Turbo coupe, moonroof, 5 speed, 98,000 miles, reliable, $1200/best 313-421-3055

THUNDERBIRD 1994, V6, loaded, very clean, warranty 22,500 miles. $12,500 (313) 261-3487

850 Geo

METRO 1992, automatic, air, nice trans, $3,950 SAVOIE CHEVROLET 643-8000

METRO 1992, Great gas mileage only $3,995 Call Mark 458-5246 GORDON CHEVROLET

PRISM 1994 4-door, automatic, air, $9488. Tamaroff Dodge 810-354-6600

PRIZM 1994 LSi, 1.8 liter, automatic, ABS, air bag, loaded, $11,385. JACK CAULEY CHEVROLET 855-0014

PRIZM 1993 LSi loaded, excellent condition, 38,000 miles, $9450/best offer (810) 626-4227

PRIZM 1994 LSi 5 speed 17,000 miles. $10,950 SAVOIE CHEVROLET 643-8000

STORM 1991 GSi Black beauty, automatic, air cassette only 38,000 miles. $6,995 call Mark at 458-5246 GORDON CHEVROLET

STORM, 1992 GSi, 5 speed, air, am/fm cassette, new tires, must sacrifice! $6,500/best offer. (810) 589-3839

STORM 1991 GSi 5 speed, loaded, 73,000 miles, must see! $6999 Talk to Jason or Kris: 313-207-8645

STORM 1990 red automatic, air, cassette, 54,000 miles, rear defrost, $4,000 810-644-6276

STORM 1990 - sport model, cassette, air, mint, new paint, cherry red, $4100/best (810) 349-0006

STORM 1993, very nice car blue $6,995. MORAN MITSUBISHI 810 353-0910

852 Honda

ACCORD 1994 EX wagon, Sherwood green, loaded, 23,000 miles, hand washed only, non-smoker. $16,790 negotiable. (810) 851-6536

ACCORD 1992 LX, 4 door, automatic, all power, like new, 29,000 miles, $12,800 810-673-3706

ACCORD, 1988, LXI, 4 door, loaded, 89,000 miles, excellent condition. $5,200. (810) 360-6414

ACCORD 1987 LXI-Hatchback, air, 97,500 miles, very good condition, $5,200. (313) 464-6416; 464-2160

ACCORD 1988 LXi, Loaded, excellent condition 108,000 miles. $4400. (810) 360-7357

ACCORD 1988 LXI, low miles - Perfect car. Sale Priced $6988. Must See!
GLASSMAN 1-800-354-5558

ACCORD 1992 EX - Rosewood metallic, loaded, excellent condition, 56,000/mi. $12,400 810-360-1187

ACCORD 1987 Hatchback, air automatic lots of reliable experience $2,000 (810) 542-6144

ACCORD 1983 - 74,000 miles, good shape. Asking $1,000. (810) 347-6661

CIVIC, 1990, DX, 3 door, 5 speed, 89,000 miles, excellent condition. Best offer (313) 464-3145

CIVIC 1990 DX, hatchback, 5 speed, air, new tires, 47,000 miles, silver, asking $6400/best. (810) 334-4968

CIVIC 1990 LX - 4 door, automatic, air, loaded, perfect condition, 1 owner. $6,995 (810) 478-2214

CIVIC - 1987 63,000 miles, 4door, 5 speed. New tires/brakes. AM-FM cassette, 1 owner, clean. $3600 Call after 6PM 313-420-4482

CRX 1985 - Clean, white, sporty, stereo, very dependable $1400. (313) 531-6290

CRX 1991 - HF, red, 5 speed, air, sunroof, low miles. $6,500 313-964-2979 eves. 810-398-7578

CRX 1988 Si - Red! air, premium sound, automatic sunroof, 81,000 miles $3900 (313) 565-5070

DELSOL 1993 Bright Blue Manual 20,000 miles Alarm CD $14,000 (810) 469-1563

HONDA 1988 CRX HF, 78,000 miles air, stereo cassette, sunroof, manual. $3200/best 810 853-0821

HONDA'S
1989-1994. 22 to choose
ACCORD'S, CIVIC'S, PRELUDE'S.
TAMAROFF 353-1300

PRELUDE 1989 SI, automatic, excellent condition, 100,000 miles. $5250/best. pager 810-308-6504

PRELUDE, 1989 Si - 78,000 miles, 4-wheel steering, 5-speed, loaded, $6500 313-427-4626

PRELUDE 1990 Si, 4 WS automatic, low miles, $10,900. SAVOIE CHEVROLET 643-8000

PRELUDE 1993, S Model, red with black interior, automatic, power windows, air, spoiler, sunroof, 18,000 miles $14,499. (313) 397-1058

854 Lexus

300, 1992, beige/silver, 46,000 miles, new tires 9-95 Moonroof, very clean. $22,900 (810) 698-2757 864-5779

LEXUS 1992, 400 LS. 4 door, $5,000 below retail, at $25,995 PAGE TOYOTA (810) 352-8580

LEXUS 1992, SC 300, loaded. $20,995 PAGE TOYOTA (810) 352-8580

LS400 1994 - Flint gray pearl, fully equipped, Nakamichi, showroom quality, all maintenances, 14,000 miles, $44,000. After 5p 810-673-9022

SC 300 1993, Hunter green/tan leather, all options, 47,000 miles, must sell. $28,900. 313-885-4320

856 Lincoln

CONTINENTAL 1991, Brandywine with matching leather interior, $8,995. Wow! Call Al 458-5245 GORDON CHEVROLET

CONTINENTAL 1990 - Completely loaded! Sunroof, 50,000 miles. Excellent condition. $10,500. Days: 313-459-5600, Eves: 313-525-4442

CONTINENTAL 1974 - 4 door, 460, stored winter, 61,000 miles, new tires. $2,500/best (810) 626-1681

CONTINENTAL 1990 - excellent condition, loaded, $8,800 Call (313) 525-7534

CONTINENTAL, 1991, Executive, 98,000 miles, very nice, must see. $8,500/best (810) 656-2190

CONTINENTAL 1990 - Loaded, moonroof, cd, new tires. Very good condition $8900 313-981-4399

CONTINENTAL 1991 Low miles, black on black. One of a kind. $12,897
CRISSMAN 1-800-368-3325

CONTINENTAL 1984, 78,000 miles, one owner, 2 tone, looks/runs fine, $2650 firm. After 6pm 313-982-0616

CONTINENTAL 1984 - Moonroof, 68,000 miles, good condition $1950/best After 4pm 313-728-7290

CONTINENTAL 1991 - Signature Series, silver, sunroof, 119,000 highway miles. Executive car, well maintained $7,700 Call Don, week days (313) 459-4555 or eves (313) 285-6716

CONTINENTAL 1991 White leather loaded, alarm, 75,000 miles, $8,900 (810) 737-2000

LINCOLN 1979 Town Car-40,000 miles mint condition-no rust. Must see to believe. $8995/best. 313-591-2205

MARK VIII 1992, loaded, power moonroof, traction control, voice activated phone, $18,695.
GAGE OLDS 1-800-453-4243

MARK VIII 1993, 30,000 miles, like new. $18,695
HUNTINGTON FORD Rochester 810-852-0400

MARK VII, 1985 LSC - $4,500 80,000 miles, very clean, runs good. Company car, no air 810-851-0079

MARK VII 1990 LSC Special Edition, transferrable warranty, loaded, A-1 condition $11,500/best 313-454-1878

TOWN CAR 1989 all power luxury $7,660
FOX HILLS Chrysler-Plymouth-Jeep-Eagle 313-455-8740 313-961-3171

TOWN CAR 1991 Cartier Low miles, moonroof, loaded. Don't miss this creampuff at $14,387
CRISSMAN 1-800-368-3325

TOWN CAR 1992 Executive Series - burgundy, leather, 50,000 miles, $15,750 Call (810) 644-7774

TOWNCAR 1989 - fully equipped. 51,000 miles Great shape $6000 or best offer (810) 646-9240

TOWNCAR 1992 Jack Nicklaus Signature, green/white leather, spotless. $15,750/best (313) 464-8338

TOWN CAR 1986 60,000 miles, new shocks, brakes, good condition. $6150/best offer 313-261-1802

TOWN CAR 1985, 63,000 miles, new tires, transmission, alternator, battery. Clean. $2950 810-557-8277

TOWN CAR Sig 1992 Like new Leather. Viper alarm 49,500 miles $16,900/best (810) 471-6026

TOWN CAR 1989 Signature, carriage roof, leather, loaded, real wire wheels. $10,295
GAGE OLDS 1-800-453-4243

TOWN CAR 1985 - Things work. 1st $1900 takes After 6pm 810-682-8060

TOWN CAR 1989, white, loaded! Excellent condition. $5000. (810) 349-7479

858 Mazda

MAZDA 1990 626DX, excellent condition, black, $5,500 or best offer. (810) 344-9876

MAZDA 1991 626 GT - 5 speed, fully loaded, excellent condition, 77,000 miles, $8000/best (313) 671-6682

MAZDA 1994, MIATA, red 12,000 miles, $12,995 PAGE TOYOTA (810) 352-8580

MAZDA 1994 MX6, green, 5 speed Excellent, power sunroof & windows air, alarm, $13,360 (313) 427-0303

MAZDA 1993 RX7 - excellent condition, touring package, leather, sunroof, CD, Bose Wave Sound, 24,000 miles. $23,000/best Call after 7pm (810) 347-9472

MAZDA 626 1989 5 speed, 4 door Most options. Excellent condition $2750 firm. (810) 548-2929

MIATA 1991 - Silver, Alloy wheels, air, automatic, air bag, new soft top, Blue book $12,250 Asking, $7,500, Call 313-995-0080

MX-6 1988 Blue. Excellent condition. Problem free & well maintained. 99,000 miles 32 miles/gallon. Power steering/brakes. Air. 5 speed. New tires/exhaust system/brakes. $3300 Firm. (810) 661-4391

MX6 1993- green, manual, alloys, spoiler, includes MI tax, $11,400/best. 810-280-1888

MX6 LS 1994, 5 speed, 36000 miles, loaded, power leather seats, power sunroof, $15000/best. 810-879-2135

MX6, 1989, LX, air, loaded, new tires & battery, $4,500. (810) 258-6839

MX3 1992, red, 46,000 miles, excellent condition $8000. 810-227-5178.

860 Mercury

CAPRI 1991 Convertible - 43,000 miles. Hardtop included, new front brakes, air. $7,500. 810-305-9451

CAPRI 1993 Convertible, air, alloy wheels, power windows, power locks, cruise, green, 30,000 miles, $8993. DEMMER FORD (313) 721-2600

COLONY PARK 1987 LS Station Wagon, company car, 36,000 miles, velour interior, 3rd. seat, loaded. $5,200. (810) 649-0900

COUGAR, 1986, black w/grey interior, 84,000 miles, good condition, $2,500/best. (313) 937-9641

COUGAR 1988, excellent condition, 50,000 miles, new tires, original owner, $5400. Eves 313-937-9146

COUGAR, 1992 LS - Electric red, excellent condition, full power, positraction, alarm. $8000 810-478-3058

COUGAR 1992 - Two to choose, excellent condition. Sale Priced $7988.
GLASSMAN 1-800-354-5558

COUGAR 1993, XR7, clean, full power, black/taupe interior, V-6, moonroof, keyless entry, loaded, 40,000 hi-way miles, moving out of country, must sell. $11,500. (810) 684-8519.

COUGAR XR7 1987 Loaded. Light blue with navy leather interior. $2500. (810) 661-6336

COUGAR 1995 XR7 - V8, loaded, 19,000 miles. $15,700. Leave message (810) 684-1727

GRAND MARQUIS, 1986, good condition, $2000 or best offer. (313) 422-0625

GRAND Marquis 1990 GS - 52K. Excellent shape. $6700. 313-420-2965

GRAND MARQUIS LS 1990. 28,000 actual miles. Good condition. $7,400. (313) 563-3020

GRAND MARQUIS 1994 LS, excellent condition, blue metallic, $14,800. Call 810-375-0574

GRAND MARQUIS 1992 LS - Full power, Maroon, keyless, 67,000 highway miles, $10,900. 810-349-4736

GRAND MARQUIS 1983 LS - loaded, low miles, clean, beautiful condition, $2,250/best 313-563-7574

GRAND MARQUIS LS 1987 Loaded 96,500 miles. Good condition $3950. (313) 427-0115

GRAND MARQUIS 1992, LS, low, low miles, $11,490.
FOX HILLS Chrysler-Plymouth-Jeep-Eagle 313-455-8740 313-961-3171

LYNX 1986 - Runs very good & dependable, $1000. Call between 5:30-7:30pm (313) 261-5805

MARQUIS 1983, 3.8 liter, loaded, $1350/best Call after 12 noon 313-584-8205

MARQUIS LS 1994 Loaded 20,000 miles Anti-lock brakes/traction control, keyless, aluminum wheels. (810) 473-8678

SABLE 1992 GS 4 door sedan, 37,900 miles Cranberry metallic, power locks w/remote alarm, power windows, cruise, excellent condition $9000/best 810-851-9127

SABLE 1993 GS, loaded 51,000 miles, spotless! $8,995
HINES PARK LINCOLN-MERCURY 313-453-2424

SABLE 1987 LS, all power, very good condition, Farmington Hills $3250 or best (810) 553-6861

SABLE 1993 LS, $11,125 book value, 79,000 miles, lots of extras $9200 or best (313) 485-8787

SABLE LS 1990 4 door Loaded V6 105,000 miles $4500 Excellent condition After 6 (313) 451-2841

SABLE 1986 LS loaded, clean, excellent condition 88,000 miles $2600 313-464-2819

SABLE 1990 LS Loaded 3.8 liter Moon roof Excellent condition low miles $5900 (810) 641-0822

SABLE 1993 LS Loaded Sharp car! Only $10,981
CRISSMAN 1-800-368-3325

SABLE 1988 LS- Low miles, air, keyless entry, cassette, power windows locks $3700. 810-664-7802

SABLE, 1989 LS, 56,000 miles excellent, loaded, newer brakes/tires $7,500/best Pam 313-721-4670

SABLE 1990 LS, 44,000 miles, new tires, excellent condition $7350 (313) 455-1743

SABLE 1990 LS, wagon, loaded extra clean, 60,000 miles, $6995
HINES PARK LINCOLN-MERCURY 313-453-2424

TOPAZ 1991, automatic, air, low miles, $6,870
FOX HILLS Chrysler-Plymouth-Jeep-Eagle 313-455-8740 313-961-3171

TOPAZ 1987 GS Sedan - Stereo, 5 speed, excellent condition, $1750 Eves or weekends 810-354-3252

TOPAZ 1990-70,000 highway miles loaded, excellent condition, cassette air. $4000/best (810) 471-6586

TOPAZ 1994, Red, 2 door, automatic, air, power brakes/steering, speed control $7,376 810-437-5067

TOPAZ 1987, 5 speed, very good condition Must sell, $1100 Please call after 5PM (313) 722-8002

TRACER 1993, automatic, air only 8,000 miles! Showroom perfect! $8,395
HINES PARK LINCOLN-MERCURY 313-453-2424

TRACER 1991, 4 door wagon, automatic, air, highway miles, cruise $3200 (313) 421-5360

TRACER 1991 LTS Automatic Air Loaded, Alloy wheels 37,000 miles $5700 (810) 646-9757

TRACER 1991 LTS - 5 speed power windows/locks, moonroof, Alpine cd $5100/best 810-258-6152

TRACER, 1989½, wagon, automatic, air, 65,000 miles, new tires, cassette, cruise, $2,500/best 810-540-3323

861 Mitsubishi

GALANT 1989 LS - excellent condition, nonsmoker loaded, $6800 (313) 565-2776

3000 GT 1992 SL, automatic loaded, only 25,000 miles $18,495 MORAN MITSUBISHI 810 353-0910

MIRAGE 1990, 87,000 highway miles, good condition $2600 (313) 458-2591

MITSUBISHI 1995 3000 GT - brand new/showroom condition, pearl white, under 2,000 miles. Make offer. 313-981-3104

862 Nissan

ALTIMA 1993 GXE, automatic, air loaded, all power, $10,995 or lease for $183 month - 36 months. MORAN MITSUBISHI 810 353-0910

ALTIMA 1993 Jade Automatic AM FM cassette. 46,000 miles New tires/brakes. $10,500 (810) 489-4246

MAXIMA 1993, very pretty car loaded, only 17,000 miles $13,995 MORAN MITSUBISHI 810 353-0910

NISSAN'S
1989-1994, 9 TO CHOOSE
All models
SENTRA'S MAXIMA'S 240'S
TAMAROFF 353-1300

PULSAR, 1987, blue, t-top, 5 speed new tires, muffler, battery, etc Excellent. $2900. (810) 442-9811

SENTRA 1992, 2-door, air, sharp $6888. Tamaroff Dodge 810-354-6600

864 Oldsmobile

ACHIEVA 1993 SL Sedan - V6 automatic, air, full power, loaded, clean. Good condition. 57,000 miles $9800 (810) 632-5263

AURORA 1995, 4 door, V8, moonroof, leather, loaded, factory warranty, [illegible]
GAGE OLDS 1-800-453-4243

AURORA 1995, 14,000 miles, loaded. $29,000 or best offer. Call after 6pm, (810) 978-2088

AURORA 1995, sandstone biege, 18,000 miles, one owner, leather trim, moonroof, CD player, new-car trade in! Special sale price $16,286
SUBURBAN OLDS CADILLAC (810) 643-0070

CALAIS, 1987, 2 door, 4 cylinder, automatic, 65,000 miles, $1,800/or best. Call (313) 538-3137

CALAIS, 1988, 2 door, loaded, well maintained, new tires & exhaust. $1,700. (810) 391-2926

CALAIS 1988 International - Original owner, loaded, looks & runs great. Reasonable. 313-522-0579

BILL COOK BUICK

You'll Score BIG At Bill Cook!
Annual FALL KICK-OFF Sale!

1995 BUICK SKYLARK 4 DOOR

$12,995*
20 AVAILABLE AT THIS PRICE

1996 REGAL 4 DOOR

Prestige Package, power windows & locks
LEASE FOR $199**
30 MONTHS

1996 BUICK RIVIERA

Prestige Package With Leather
LEASE FOR $349**
30 MONTHS

*Lease based on approved credit. 30 month closed end lease. Requires cap cost reduction of $1995 on Regal, $995 on Riviera. 12,000 miles per year. 15¢ per mile over limit. Lessee has option to purchase at lease end at price to be determined at inception. Total payments equal payments times term. Acquisition fee destination tax title doc fee and plates due at delivery. Prior sale and lease excluded. All rebates to dealer. *Plus tax, title, destination, rebates to dealer.

37901 GRAND RIVER
AT 10 MILE, WEST OF HALSTED
FARMINGTON HILLS
810-471-0800

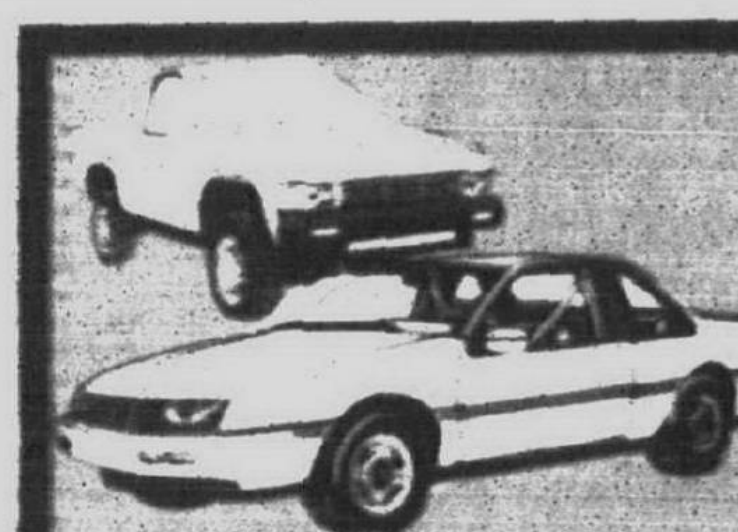
USED CARS & TRUCKS
MONDAY MARKETPLACE


Buying a Used Car Can Be Risky.

Blackwell Ford can help minimise the risk you take when purchasing a used vehicle. Every used vehicle sold by Blackwell Ford undergoes extensive reconditioning and safety inspection before it is offered for sale. If the vehicle does not meet our high standards, it will never be displayed on our lot. In the unlikely event that something does go wrong with your vehicle during the first 30 days or 2,000 miles, whichever occurs first, we will stand behind it 100% and repair it free of charge. It's that simple. We offer new car peace of mind with your used vehicle purchase. Stop in today to see our large selection of quality used vehicles, all priced to sell. And please remember...

"If You Don't Know Used Cars, Know Your Dealer."

Blackwell Ford, Inc.
Your Distinguished Achievement Award Dealer
OPEN MONDAY & THURSDAY 8:30 AM - 9 PM
TUES. - WED. - FRIDAY 8:30 AM - 6 PM
41001 Plymouth Road at Haggerty
Plymouth
453-1100

LEASE AN ALMOST NEW VEHICLE FROM Blackwell FORD

'93 RANGER XLT 31,000 miles, blue. Stock #P7238 24 Month Lease $169.47 Per Mo.	'94 RANGER XLT Only 19,800 miles Red. Stock #P7386 36 Month Lease $187.76 Per Mo.
'94 F150 PICKUP 21,500 miles green. Stock #P7283 24 Month Lease $194.20 Per Mo.	'93 ESCORT GT Auto, air, 33,000 miles Green. Stock #P7361 24 Month Lease $194.84 Per Mo.
'94 ESCORT LX SPORT Only 6,900 miles, ins. Stock #U7334 36 Month Lease $209.81 Per Mo.	'94 PROBE Only 14,800 miles Blue. Stock P7331 36 Month Lease $206.74 Per Mo.
'94 MUSTANG LX Auto, air, 24,000 miles Red. Stock #P7328 36 Month Lease $222.62 Per Mo.	'93 AEROSTAR Auto, air, power locks & windows. Red. Stock #P7332 24 Month Lease $222.84 Per Mo.

Blackwell FORD
IF YOU DON'T KNOW USED CARS... KNOW YOUR DEALER!
41001 PLYMOUTH RD. AT HAGGERTY
PLYMOUTH
453-1100

SAVE $$$
BUY YOUR 4X4 NOW!

'92 S-15 JIMMY SLE Loaded, full power. ONLY $13,288	'92 EXPLORER EDDIE BAUER Loaded. ONLY $16,288
'93 FORD BRONCO Eddie Bauer Package, loaded, low miles ONLY $19,488	'93 GRAND CHEROKEE 4 DOOR Laredo package, 2 to choose from. ONLY $16,988
'94 WRANGLER Automatic, 6 cylinder ONLY $13,288	'92 DAKOTA Auto, air, extra sharp ONLY $12,488

The Big Store on Telegraph
BRUCE Campbell DODGE
313-538-1500

4x4's WE GOT 'EM!

1992 Toyota 4 Runner 4x4 Wagon	$18,900
1991 Nissan Hard Body 4x4	$9950
1995 Ram 1500 SLT Laramie 4x4	$21,900
1995 Dodge Dakota Club Cab SLT 4x4	$18,900
1991 Dodge Dakota LE 4x4	$8995
1994 Jeep Grand Cherokee 4x4	$21,900
1994 Ford Bronco XLT 4x4	$21,900
1994 Jeep Cherokee Sport Four Door 4x4	$17,900
1995 Dodge Ram 1500 SLT Laramie Club Cab 4x4	$24,900
1994 Jeep Cherokee Sport Two Door 4x4	$15,900
1993 Jeep Grand Cherokee 4x4	$18,600
1990 Ford Bronco XLT	$11,900

Dick Scott DODGE
(313)451-2110 • (313)962-3322


Uncle Lou Sez: BIG SAVINGS
On Our Full Line of Gently Used Vehicles
All Cars Clearly Priced ALL THE TIME!
Most Cars Carry 3 Month/3,000 Mile Limited Warranty

'94 CHEVY SILVERADO EXTENDED DAB Loaded, 4X4. $21,888	'90 CORSICA Air, cruise, AM/FM and cassette, 6 cylinder, clean. $5,858
'93 SATURN SL2 Wagon, loaded, clean. $10,888	'94 CAVALIER RS 2 door, loaded, only 24,000 miles. $9,889
'94 CAMARO Z28 Loaded, clean. $15,777	'84 RENAULT ENCORE One of a kind, only 55,000 miles. Clean. $2,188
'95 MONTE CARLO Loaded. Includes power seats, 16" alum. wheels, 8,000 miles. $15,555	'93 CHEVY S10 TAHOE PICK-UP AM/FM cassette, 6 cylinder. Clean. $8,448

Lou LaRiche CHEVROLET Geo
LOCAL 453-4600 METRO 961-4797
40875 Plymouth Road, Plymouth
HOURS: MON. & THURS. 8:30 AM-9 PM
TUES., WED., FRI. 8:30 AM-6 PM

$5995 & Less

'84 DAYTONA	$1250
'85 CELEBRITY	$1600
'88 CALAIS	$2100
'89 TEMPO	$2600
'88 CIERA	$2800
'88 CROWN VICTORIA	$2900
'84 DAYTONA	$1250
'90 PROBE	$2900
'86 NINETY-EIGHT	$3900
'90 CALAIS	$3900
'88 GMC CONVERSION VAN	$4800
'89 MERCURY GRAND MARQUIS LS	$4800
'86 TOWN CAR	$4900
'89 SUPREME SL	$4900
'89 CALAIS	$5400
'89 AEROSTAR	$5800

OLSON of LIVONIA
OLDSMOBILE • NISSAN • AURORA
33850 Plymouth, Livonia
(313) 261-6900

...ided. Light ...her interior ...0) 661-6336

... V8, loaded ...0) 684-1727

...66, good con... offer ...13) 422-0625

...0 GS - 52K $8700 ...313-420-2965

... 1990, 28,000 ...dition $7,400 ...13) 563-3020

...94 LS, excel... ...tallic, $14,800 ...810-375-0574

...992 LS - Full ...yless. 67,000 ... 810-349-4736

... 1983 LS - ...ean, beautiful ... 313-563-7574

... LS 1987 ... Good condi... ...7-0115

...992, LS, low,

...LLS ...Jeep-Eagle 313-961-3171

... very good & ... Call between ...313) 261-5805

... liter, loaded, ... after 12 noon 313-584-8205

...Loaded, 20,000 ...es/traction con... ...um wheels ...810) 473-8678

... 4 door sedan ...berry metallic, ...e alarm, power ...cellent condition 810-851-9127

...loaded. 51,000 ...95

...PARK ...Y 313-453-2424

...all power, very ...mington Hills ...) 553-6861

... $11,125 book ... lots of extras ...(313) 485-8787

...oor. Loaded V6 ...1500. Excellent ...313) 451-2841

... loaded, clean, 88,000 miles 313-464-2819

...oaded 3.8 liter ...nt condition low ...(810) 641-0822

...aded Sharp car

...SMAN ...8-3325

...w miles, air, key... ...sette, power ...00. 810-664-7802

... 56,000 miles ...ewer brakes/tires 313-721-4670

...4,000 miles, new ...dition $7350 ...(313) 455-1743

... wagon, loaded ...0 miles, $6995

...PARK ...RY 313-453-2424

...tomatic, air, low

...HILLS ...uth-Jeep-Eagle 313-961-3171

... Sedan - Stereo, 5 ... condition, $1750 ...s 810-354-3252

...00 highway miles ... condition, cas... ...st (810) 471-6586

...ed, 2 door, auto ...r brakes/steering ...376 810-437-5067

... speed, very good ...ell, $1100. Please ...(313) 722-8002

...automatic, air only ...howroom perfect

... PARK ...URY 313-453-2424

... door wagon, auto ...way miles, cruise ...(313) 421-5360

...LTS Automatic, Air ...eels, 37,000 miles ...(810) 646-9757

...TS - 5 speed, power ...moonroof, Alpine cd ...810-258-6152

..., wagon, automatic ...new tires, cassette ...est 810-540-3323

...itsubishi

...LS - excellent condi... ...r loaded, $6800 ...(313) 565-2776

...2, SL, automatic ...25,000 miles

...BISHI 810 353-0910

... 87,000 highway ...ndition $2600 ...(313) 458-2591

...95 3000 GT - brand ...n condition, pearl ...2,000 miles. Make ...313-981-3104

...issan

... GXE, automatic, air ...er, $10,995 or lease ...h - 36 months ...BISHI 810 353-0910

... Jade. Automatic, AM/... ...5,000 miles. New tires ...00. (810) 489-4246

...S, very pretty car ...y 17,000 miles

...BISHI 810 353-0910

...SSAN'S ..., 9 TO CHOOSE ...ll models ... MAXIMA'S 240'S ...FF 353-1300

...7, blue, t-top, 5 speed ...muffler, battery, etc ...00. (810) 442-9811

...2, 2-door, air, sharp

...ge 810-354-6600

...Oldsmobile

...93 SL Sedan - V6 ...y, full power, loaded ...ondition, 57,000 miles ...(810) 632-5263

...95, 4 door, V8, moon... ..., loaded, factory war...

...GE OLDS ...0-453-4243

...1995, 14,000 miles ...000 or best offer ...m, (810) 978-2088

...995, sandstone biege ..., one owner, leather ...ol, CD player, new-car ... Special sale price

...AN OLDS CADILLAC ...10) 643-0070

...87, 2 door, 4 cylinder ...5,000 miles, $1,800/or ...(313) 538-3137

...88, 2 door, loaded, well ... new tires & exhaust ...(810) 391-2926

... International - Original ...ed, looks & runs great ...313-522-0579

864 Oldsmobile

CIERA 1994, Like new, ONLY 13,000 miles, SUPER VALUE $10,995
SUBURBAN OLDS CADILLAC (810) 643-0070

CIERA 1995 SL, 4-door, V6, automatic, air, power windows, power locks, cassette, low miles! Sale Price starting at $12,388
SUBURBAN OLDS CADILLAC (810) 643-0070

CIERA 1995 SL 4-door, V6, loaded, power windows/locks, tilt, cruise, stereo tape, rear defroster, ABS, air bag. $12,695
GAGE OLDS 1-800-453-4243

CUTLASS CIERA 1987 Brougham - loaded, 84,000 miles, good condition. $3,400. Call (313) 459-8797

CUTLASS 1987 Ciera 4 door, loaded. Good condition. Negotiable. (810) 338-3980

CUTLASS 1987 CIERA - 2 door, excellent condition, clean, 83,000 miles. $3250. After 5: (313) 522-3227

CUTLASS 1986 Ciera - 4 door, 79,000 miles, exceptionally nice, all power. $2600. (313) 261-5562

CUTLASS 1992 Ciera 4-door, V6, automatic, air, $6888.
Tamaroff Dodge 810-354-6600

CUTLASS CIERA, 1986 - Loaded, 72,000 miles, 4-door. Excellent condition, great buy. $2700. 810-646-6161

CUTLASS 1989 Cierra 4 door, low miles, great condition, new tires, brakes, etc. $3900/best. 810-280-0907

CUTLASS 1995 Cierra SL. V6, power windows-locks, tilt, cruise, air, cassette, ABS brakes, rear defrost, dual air brakes, aluminum wheels, factory warranty. $13,395
GAGE OLDS 1-800-453-4243

CUTLASS 1995 Cierra SL. V6, power windows-locks, tilt, cruise, air, cassette, ABS brakes, air bag, factory warranty. $12,495
GAGE OLDS 1-800-453-4243

CUTLASS SL 1989. Blue. V6. Loaded. Very good condition. 75,000 miles. $5000. After 6: (810) 476-2617

CUTLASS 1994 Supreme Coupe SL, leather, power seat-windows-locks, tilt, cruise, air, cassette, aluminum wheels, loaded, factory warranty. $12,995
GAGE OLDS 1-800-453-4243

CUTLASS 1994 Supreme 4-door, Red and Ready. Only 16,000 miles!!! Priced to Sell!!! $13,795
SUBURBAN OLDS CADILLAC (810) 643-0070

CUTLASS SUPREME 1993, 4 door, leather, full power, sunroof, only 17,000 miles! Must see $12,600.
JACK CAULEY CHEVROLET 855-0014

CUTLASS 1995 SUPREMED, 3.4 engine, leather, aluminum wheels, only 6500 miles, $24,995. Last year for this car, Factory Warranty, ABS, air bag, dual
GAGE OLDS 1-800-453-4243

Cutlass 1994 Supreme-25,000 miles-loaded-leather, premium sound, sunroof, alarm. 1-800-360-7389

CUTLASS SUPREME 1994 SL - loaded, 4 door, 21,000 miles, excellent. $12,500/best. 810-299-3745

CUTLASS 1994 Supreme SL - 4 door, mint condition, white, maroon interior, $13,400. (313) 885-3192

CUTLASS 1990 Supreme SL 4-door, one owner ONLY 27,000 miles!!! New-car trade in. Special Sale Price $6999
SUBURBAN OLDS CADILLAC (810) 643-0070

DELTA 88 1990 - High mileage. Excellent condition. Loaded. $4900 or best offer. 313-563-2698

DELTA 88, 1985, 38,600 miles, V8, excellent body condition, loaded. $4200 or best offer. (313) 464-0035

DELTA 88 1984 Royale Brougham, V8, loaded, all power, $1700/best. Call 6:30pm-9pm. 313-981-7151

ELITE 1994 - 1998, 4 door, V6, leather, power window, lock, tilt, cruise, air, cassette, rear defrost, aluminum wheels, loaded, save thousand $17,995
GAGE OLDS 1-800-453-4243

FIRENZA 1986 GT, 2.8 liter, V-6, automatic, air, low miles, excellent condition, $2600. (810) 588-0905

OLDS 88 1992, black, loaded, new tires, 47,000 miles. $9,750, or best offer. (810) 646-3470

OLDS 88 1987 Brougham, 49,000 miles, loaded, 1 owner, retired schoolteacher. $4,900 (810) 851-3057

OLDS 1992, Custom Cruiser, low miles, full power, one owner, $12,777.
Bob Jeannotte Buick (313) 453-4411

OLDS 88 LS 1993, leather, electronic driver info, loaded, extended warranty, dark green, excellent condition, $26k new, $12,750. 313-416-4296

OLDS '98' 1978 - 28,000 original miles. Showroom condition. $4500/best. Call (810) 471-3161

REGENCY 98, 1988 Brougham - 4 door, silver/gray, 85,000 miles, excellent $4700 best. (313) 427-1003

ROYALE 1987 / 1988, 4 door, power locks, tilt, cruise, air, stereo, sharp, only 35,000 miles. Call Gage.
GAGE OLDS 1-800-453-4243

ROYALE 1992 4-door, power seat-windows-locks, tilt, cruise, air, cassette, aluminum wheels, loaded, $9295
GAGE OLDS 1-800-453-4243

866 Plymouth

ACCLAIM 1994, automatic, air, V6, power seat ABS Brakes, $11,460.
FOX HILLS Chrysler-Plymouth-Jeep-Eagle 313-455-8740 313-961-3171

ACCLAIM, 1991, 14,000 miles, air, ziebart, tilt, 6 cylinder, new muffler. $9,000. (810) 588-5209

ACCLAIM 1992 - 4 speed, 4 cylinder, air, tilt, cruise. Excellent! Priced to sell, $3950. (810) 544-9440

DUSTER 1992, automatic, air, sunroof, $6,980.
FOX HILLS Chrysler-Plymouth-Jeep-Eagle 313-455-8740 313-961-3171

HORIZON 1979 - automatic, 4 door, air, am/fm, runs, $150. 313-535-5396

LASER 1991, must see, excellent condition. Sale Priced $6988
GLASSMAN 1-800-354-5558

LASER 1993 RS, 5 speed, 27,000 miles, charcoal gray, mint, garage kept. $8500. (313) 981-5546

LASER 1992 - 5 speed, air, am/fm/cassette, aluminum wheels, tinted windows, sunroof, well maintained. 23 mpg/highway. $6000/best. Call (810) 756-3834

RELIANCE, 1988, grey, 78,000 miles, 4 door, automatic, air, $1800. after 5 PM. (313) 953-3871

RELIANT 1988-2 door, automatic, am-fm cassette, rear window defogger $1800 Ron 810-543-6680

SUNDANCE 1993 4-door, automatic, air $6988
Tamaroff Dodge 810-354-6600

868 Pontiac

6000, 1989, Black, great condition, Burgandy interior, new tires/muffler, $3,000. (810) 681-6115

BONNEVILLE 1985 Brougham, 92,500 miles, fully loaded, new tires & battery. $2,000/best. ★★★★★SOLD

BONNEVILLE, 1991 LE, air, full power, new tires, high hi-way miles, $5,300. Leave message, 810-851-0452

BONNEVILLE, 1989 - 86,000 miles, very sharp, blue, $6000. Call eves. (810) 540-0019

BONNEVILLE 1992, 4 door SE, power seat/windows/locks, tilt, cruise, aluminum wheels, $9,495
GAGE OLDS 1-800-453-4243

BONNEVILLE 1990 LE, bucket seats, climate control, 2 tone paint, won't last at $6,988.
Bob Jeannotte Buick (313) 453-4411

BONNEVILLE 1991 LE, 4-door, one owner ONLY 27,000 miles!!! New-car trade in. Special Sale Price $6999.
SUBURBAN OLDS CADILLAC (810) 643-0070

BONNEVILLE 1988, LL, air, power locks, stereo, much more, only 50,000 miles, $5,285.
JACK CAULEY CHEVROLET 855-0014

BONNEVILLE 1987 - 79,000 miles. Looks & runs great. New tires. Fine transportation. $3550. 810-852-2025

BONNEVILLE 1995 SE - 3.8 liters-supercharged, green/graphite 12,700/mi. Loaded! $20,659. (810) 647-4775

BONNEVILLE, 1995, SE, Loaded. Includes, Bucket seat leather interior 8,000 miles, $18,500 (810) 348-7468

BONNEVILLE, 1992, SE, 39,000 miles, jade color, excellent condition. $11,700/firm. 810-524-2764

BONNEVILLE 1992, SSEI, moonroof, leather, heads up, supercharged, dual power seats, loaded, $14,795
GAGE OLDS 1-800-453-4243

BONNEVILLE 1992 - SSEi, white/gray leather, warranty, 30,000 miles, excellent, $14,000. (810) 646-7961

BONNEVILLE, 1992 SSEi - white, 29,000 miles, loaded, excellent condition, $14,900. 313-522-3686

BONNEVILLE 1989 SSE, power roof, like new, $7988.
Tamaroff Dodge 810-354-6600

BONNEVILLE 1993 SSE, white/grey leather, loaded, 20,000 miles, $17,500. After 6pm (810) 848-1664

FIERO 1985 GT, black, 4 speed, V-6, power windows/locks, sunroof, tilt, am/fm cassette & equalizer. Like new inside & out. Mint! 313-420-0439

FIERO, 1988, GT, white, 5 speed, air, good shape, 60,000 miles, asking $7,500. (810) 394-0429

FIERO, 1986, SE, 4 speed, 6 cylinder, redwood grey interior, new clutch & tires. $1500 firm. (810) 473-4022

FIREBIRD 1994 - black, loaded, extended warranty, 22,000 miles, $13,500. (810) 489-8397

FIREBIRD 1970, blue, automatic, Crager wheels, summer driven only. $6000 or best. (810) 349-6278

FIREBIRD 1994, forest green, very nice car, air, automatic, power, $12,500 or best offer. (313) 397-0044

FIREBIRD 1989 Formula 350: all options, looks/runs like new, excellent, $6,800. eves: 313-537-3787

FIREBIRD 1987 Original owner. Mint. No winters. 60,000 miles. V6. Automatic, air, stereo/cassette. $5195/best. (313) 425-5277

FIREBIRD, 1987, Red, new exhaust system/newer tires, hi-miles, V-6, 02 senser. $2,900/best. 810-652-6844

FORMULA 350 1988, black on black, electric alarm/locks, loaded. Blue Book $7500. Asking $4300. Call after 1PM (313) 535-4080

GRAND AM, 1991, blue 4 door, 4 cyl., automatic, 80,000 miles. Must sell! $5,500/best. 810-625-7951

GRAND AM 1991 - excellent condition, well maintained, female owner, $5,950. (810) 689-7026

GRAND AM 1994 GT - black, camel interior, loaded, mint condition, low miles, $13,500. (810) 545-4058

GRAND AM 1993 GT, 2 door, auto, loaded, white w/charcoal interior, 30,000 miles, $11,000/best. (810) 486-5781

GRAND AM 1993 GT, 4-door, one owner, V6, Priced to Sell!!! $11,995
SUBURBAN OLDS CADILLAC (810) 643-0070

GRAND AM 1992 GT - Loaded, very low miles, white, 2 door, excellent condition, $10,800/best. 810-299-5894

GRAND AM 1995 SE, 2 door, 4500 miles, V-6, CD, super loaded, $13,700/best. (313) 591-2540.

GRAND AM 1993 SE 4 door sedan, 39,000 miles, extended warranty, $8990. 313-595-2901

GRAND AM 1993, SE, loaded, clean, $10,500.
SAVOIE CHEVROLET 643-8000

GRAND AM 1993, SE, V6, 2 door Sport Coupe, 33,000 miles, excellent. Asking $9,950. (313) 531-2385

GRAND AM 1993, SE, V6, 4 door, 16" wheels, $3,816. in options. 32,000 miles. $10,300. 810-791-9047

GRAND AMS 1993, 3 to choose, automatic, air, new tires, your choice for $8,999.
Bob Jeannotte Buick (313) 453-4411

GRAND AM 1992, V6,SE, must see, $6988.
Tamaroff Dodge 810-354-6600

GRAND PRIX - 1978 Arizona rust free, clean, air, new brakes/tires/battery. $2100/best 313-933-0978

GRAND PRIX 1991, 2 door, blue SE, loaded, only $7,950.
SAVOIE CHEVROLET 643-8000

GRAND PRIX 1990, 2 door, black, excellent condition, only $6,950.
SAVOIE CHEVROLET 643-8000

GRAND PRIX, 1990, 4 door, 54,000 miles, excellent condition, $7,500. Days 313-341-0197; eves. 810-471-4189

GRAND PRIX 1993, 2 door, SE, 31,000 miles, $11,950.
SAVOIE CHEVROLET 643-8000

PAGE TOYOTA

MICHIGAN'S LARGEST TOYOTA DEALER

INTRODUCTORY SPECIAL!

Offer Expires 11-4-95

$169.95 per month

24, 30, 36 Month Lease, YOUR CHOICE

50 IN STOCK



1996 CAMRY LE

- Alloy Wheels
- Gold Package
- Power Sunroof
- Spoiler
- Full Power
- Woodgrain
- Automatic
- Keyless Entry

OPEN SAT. 10 a.m. - 4 p.m.

MICHIGAN'S LARGEST TOYOTA DEALER

PAGE TOYOTA

ON TELEGRAPH 810-352-8580
Bet. 8 & 9 Mile Rd. 1-800-331-9525

YOUR METRO WEST LEASE LEADER

'95 DODGE RAM S.W.B. CONVERSION
SALE PRICE $17,995* MSRP $26,690
Vacation wagon - full conversion pkg. Many More to choose from at similar savings
$291.00** $261.00** $231.00**

'95 DODGE RAM 2500 L.W.B CARGO VAN
SALE PRICE $15,751* MSRP $18,582
Magnum V-8 Workhorse Special
0% DN 36 MO. LEASE $308.00** | 10% DN OF MSRP 36 MO. LSE $251.00** | 20% DN OF MSRP 36 MO. LSE $195.00**

'96 DODGE DAKOTA 4X2 SPORT
SALE PRICE $11,813* MSRP $13,306
Magnum V-6, AM/FM cass., airbag, and much more
0% DN 24 MO. LEASE $296.00** | 10% DN OF MSRP 24 MO. LSE $236.00** | 20% DN OF MSRP 24 MO. LSE $191.00**

'96 RAM 1500 4X2 PICK UP
SALE PRICE $14,360* MSRP $15,894
Ram Tough, Magnum V-6, automatic, air bag. The perfect work truck
0% DN 24 MO. LEASE $274.00** | 10% DN OF MSRP 24 MO. LSE $204.00** | 20% DN OF MSRP 24 MO. LSE $133.00**

'96 NEON SEDAN
SALE PRICE $10,995* MSRP $11,995
Say "Hi" to Neon auto, A/C, air bag
0% DN 24 MO. LEASE $223.00** | 10% DN OF MSRP 24 MO. LSE $170.00** | 20% DN OF MSRP 24 MO. LSE $117.00**

'96 DODGE AVENGER COUPE
SALE PRICE $14,995* MSRP $16,474
Great looks & real room in the back for passengers, auto, air, AM/FM/Cass, dual air bags & more.
0% DN 24 MO. LEASE $296.00** | 10% DN OF MSRP 24 MO. LSE $223.00** | 20% DN OF MSRP 24 MO. LSE $150.00**

'96 DODGE STRATUS SEDAN
SALE PRICE $14,799* MSRP $16,270
Automatic, dual air bags, tilt, cruise, AM/FM cassette & more!
0% DN 24 MO. LEASE $255.00** | 10% DN OF MSRP 24 MO. LSE $182.00** | 20% DN OF MSRP 24 MO. LSE $120.00**

'95 DODGE INTREPID SEDAN
SALE PRICE $17,320* MSRP $18,995
LOADED! V-6, auto, A/C, dual air bags, pwr windows, locks, mirrors, cassette. Looking for a great family sedan? Dodge Intrepid is it!
0% DN 24 MO. LEASE $308.00** | 10% DN OF MSRP 24 MO. LSE $223.00** | 20% DN OF MSRP 24 MO. LSE $139.00**

'96 DODGE CARAVAN
SALE PRICE $17,345* MSRP $20,040
Just as original as the original V-6, auto, dual air bags, ABS, & so much more!
0% DN 24 MO. LEASE $320.00** | 10% DN OF MSRP 24 MO. LSE $231.00** | 20% DN OF MSRP 24 MO. LSE $142.00**

DODGE

Dick Scott DODGE

451-2110

684 ANN ARBOR ROAD PLYMOUTH, MI

HOURS: Mon. & Thurs. 9-9 • Tues., Wed. 9-6 Saturday 10-3

MAKE THE MOVE NOW!!



THERE'S NO BETTER TIME TO BUY

If you've been thinking about moving from your current residence to the house of your dreams or from an apartment to a starter home, this is the time to do it.

- The selection is excellent.
- Low interest rates are available.
- There are many financing options available.

NOW is the right time to Buy a Home!

Purchasing a home has always been a wise decision, but current market conditions are making it even more attractive to buy now.

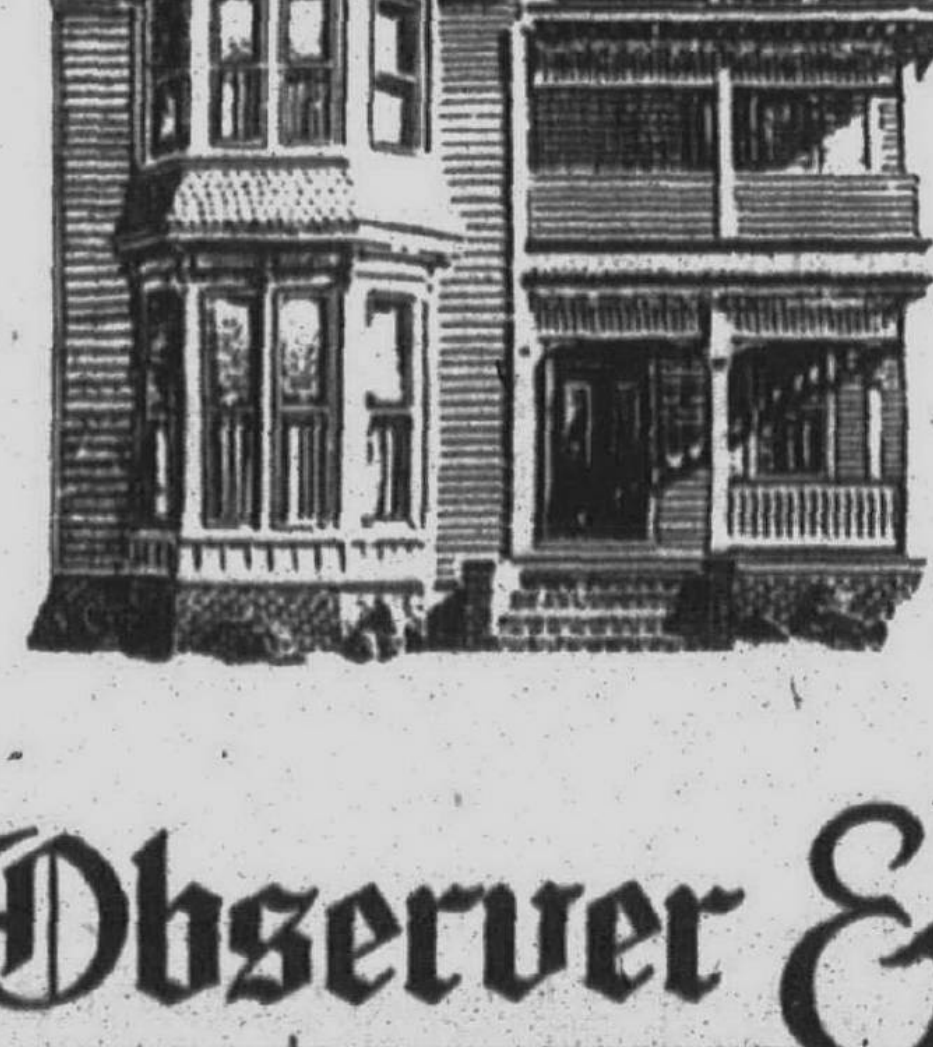

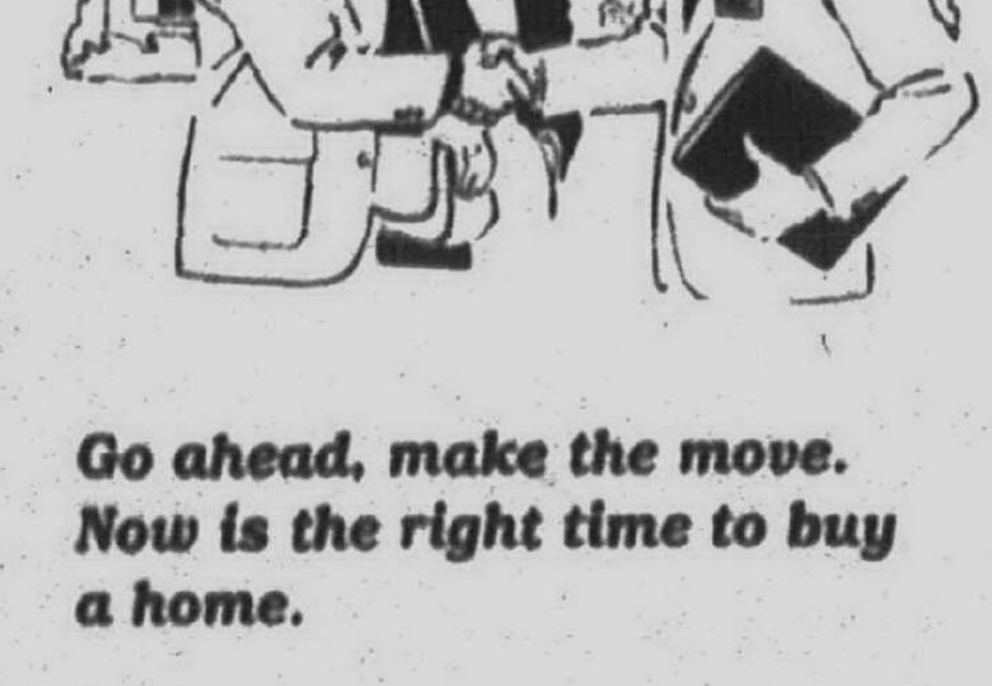

EXCELLENT FINANCING IS AVAILABLE NOW

Interest rates are lower, and mortgage lenders are offering a wide variety of financing options. Low interest rates mean you can get more for your money.

- 30-year fixed mortgages are still available as well as many other financing alternatives:
- First time buyers are encouraged to purchase now through financing packages offering small down payments.

Go ahead, make the move. Now is the right time to buy a home.

Observer & Eccentric
CLASSIFIED ADVERTISING
644-1070 OAKLAND COUNTY 591-0900 WAYNE COUNTY
852-3222 ROCHESTER-ROCHESTER HILLS

868 Pontiac

GRAND PRIX 1994 GTP. 84U package, red, low miles, $13,985. JACK CAULEY CHEVROLET 855-0014

GRAND PRIX 1995 GTP white, unique loaded, low miles, $16,500. 810-268-0102 or 268-4232

GRAND PRIX 1988 LE Loaded, very clean, 88,000 miles, $5,350. 810-354-1695

GRAND PRIX 1990 LE power windows & locks, sunroof, 75000 miles, $3000/best (313) 397-8026

GRAND PRIX 1992 LE power windows/locks, air, cassette, 27,000 miles, $8500. After 6pm 810-851-6864

GRAND PRIX 1992 SE 84U package, 3.4 engine, moonroof, power seat/windows/ locks, tilt, cruise, air, cassette. Gold lace wheels, $12,495

GAGE OLDS 1-800-453-4243

GRAND PRIX 1994 SE 2 door, ABS, automatic, white loaded, sport interior, CD. $13,800 313-729-7133

GRAND PRIX STE 1990 Fully loaded, excellent condition, 1 owner, $9800/best (313) 459-6127

PONTIAC 1985 6000 runs very well, air, good tires, good condition, 123,000 miles $1200 810-689-8747

PONTIAC 1986 6000 STE Loaded, sun roof, sharp! $3375 (313) 464-8232

SUNBIRD 1994 LE Coupe Teal, automatic, air, am/fm cassette, 25,000/miles, $8300. 313-729-2737

SUNBIRD 1991 LE, red, 4 cylinder, clean, 75,000 miles, automatic, air, cassette, $4850. (810) 465-7935

SUNBIRD 1989, 87,000 miles, air, automatic, burgundy metallic, 2 door, loaded, $2800 313-453-0162

SUNBIRD 1986 SE, AM/FM, power steering/brakes, $1200/best. Alice 313-720-6550, eves 313-563-8721

SUNBIRD 1991 SE Cassette, tilt, cruise, 4 cylinder, excellent condition, 62,000 miles, $6100. 810-305-9391

SUNBIRD 1989 SE, 2 door, automatic, loaded, new brakes, clean, $3,300. (313) 699-8041

TRANS AM, 1988, Black, digital dash, full power, low miles, extras, excellent, $7,800. (810) 553-3428

TRANS AM 1987, 305, loaded, automatic, red & silver. Runs excellent. $2800 firm. (313) 525-8329

TRANS AM 1986. Original owner, grey, 73,000 miles, good condition, $4,000 (810) 553-4076

6000, 1985, V6, air, power brakes, high miles, runs well, newer tires & battery $950 (313) 513-7787

SUNBIRD 1989 SE, 2 door, automatic, loaded, new brakes, clean, $3,300. (313) 699-8041

870 Saturn

SATURN, 1992, SC, sunroof, cruise, air, cassette, excellent condition. $7,900. Leave message, 810-544-9726

SATURN, 1995, Sedan, SL2, cost $17,000, sell, $13,800 810) 354-0394

SATURN 1994, SL2, 4 door, fully loaded, only $11,950 SAVOIE CHEVROLET 643-8000

SATURN 1992, SL1, automatic, 19,000 miles, only $6,950 SAVOIE CHEVROLET 643-8000

SATURN 1991 SL2, 5 speed. Loaded. Power everything. Highway miles. $4200 firm. (810) 548-2929

SC2 1994, air, power steering & brakes, tilt, alloy wheels, like new, only $11,288

SC2 1995 - automatic, red w/tan leather, sunroof, all options, $15,400. (810) 528-4064

SC2 1994 COUPE - 10,500 miles. Automatic, air, cassette, alloy wheels and spoiler $12,100. (313) 453-1174

SC 1992, 2 door, 5 speed, 47,000 miles, blue/green, sunroof, 1 owner, good condition. $8500. 810-647-5117

SL2 1994, automatic, loaded, sunroof, ABS, spoiler, 19,900 miles. Sharp! $11,900. (313) 420-1031

SL 1 1993 automatic, power locks/windows, great condition, 27,600 miles, $10,500. (810) 299-3864

SL2 1992, automatic, power windows/locks, air, tilt, cruise, ABS, low miles. Very clean. $9500. 810-360-1369

SL2 1995 4 door, air, power windows/doors, high performance, cassette, perfect condition, 6,000 miles, $15,000 (810) 615-2819

SL1 4 door 1994 16,750 miles, manual. Excellent condition $10,995 (313) 451-7951, Jim

SL 2 - 1992 loaded, leather, lots of extras, 1 owner, extra clean, 74,000 miles $7600 810-627-3866

SL2, 1993 - Excellent condition. Moonroof, air, am/fm cassette. New tires & brakes. Dealer maintained. 75,000 highway miles. $7500 810-669-4429 810-344-4550

SL2 1992, mint condition, white, 53,000 miles, $9400 or best. Call Paul after 6:30PM (313) 453-6178

SL 1991 - New tires/clutch, tan, tinv cassette, 69,500 miles. Excellent condition. $6700. (810) 478-3720

SL2 1993, white, 5 speed, leather interior, moonroof, new brakes & tires, non-smoker, $9500. Days 313-481-5053; Eves 313-944-0305

SW2, 1994 WAGON, Bluegreen/gray, 16,000 miles, automatic, air, cassette, ABS, $11,700. 810-375-8002

872 Toyota

AAAAAAAAAAAAAAAAAAAA
INSTANT CREDIT
Call Tim Gold
We Can Get You Financed
BANKRUPTCY - SLOW PAY
BAD CREDIT - NO CREDIT
PAGE TOYOTA (810) 799-3518

CAMRY 1992 LE. $11,996 PAGE TOYOTA (810) 352-8580

CAMRY 1994 LE, black, 31,000 miles, $14,000 or best offer. Ask for Tanya Work (810) 338-1573

CAMRY 1995 - loaded, assume 16 month lease, low miles, $250/month, plus security (810) 681-2524

CELICA 1992, GT, automatic, air, $9,660.

FOX HILLS
Chrysler-Plymouth-Jeep-Eagle
313-455-8740 313-981-3171

CELICA 1984 hatchback - 5 speed, air, cassette, 110,000 miles, reliable, no rust, $1700 313-261-5562

CELICA 1991 ST, automatic, low miles. Sale Priced $8988.

GLASSMAN 1-800-354-5558

COROLLA 1996 $4,995 PAGE TOYOTA (810) 352-8580

COROLLA 1988 Deluxe, automatic, air, cassette, great condition. $2750 313-416-5900 /810-684-5030

COROLLA 1993 DX- 32,000 miles, 5 speed, black, air, cruise, ziebart rust/paint protection, 100,000 mile warranty. Garaged, 1 owner, lady driven, non smoker, $9500 810-553-5054

COROLLA 1989 SR5 - Black, 5 speed, air, moonroof, new exhaust/tires. $4200/best 810-340-9442

CRESSIDA 1984 - Gold, loaded, runs great, 1 owner, 100,000/mi, $3,000/best. After 6: 810-477-5277

MR2, 1991, white/blue, 68,000 miles, 5 speed, power package, air, excellent. After 5. (313) 953-3871

TERCEL 1990 - A1, $4,400 firm. 313-537-9146

TERCEL 1989, EZ, hatchback, 100,000 miles, 4 speed, air, $2200. 810-478-1044

TOYOTA•HONDA•NISSAN
ASK About Used Car Leases
WE BUY CARS

'95	4-Runner SR5, V6	$21,995
'89	Celica GTS	$7,995
'91	Lexus ES250	$12,495
'93	Pick-Up 4x4	$12,995
'91	Previa All-Trac	$8,995
'90	Tercel	$3,995
'94	Camry LE	$14,995
'91	Pathfinder SE V6	$10,995
'90	Camry	$7,495
'94	Corolla	$9,995
'92	Tercel DX	$7,495
'92	Camry LE	$12,995
'94	Corolla	$20,995
'94	Nissan Sentra	$9,995
'93	Supra Targa	$24,995
'91	Previa	$8,995
'93	Pick-Up I-100, 4x4	$12,995

PAGE TOYOTA
810-352-8580
Telegraph Between 8 & 9 Mile

874 Volkswagon

BEETLE, 1968, one time California car restored to like new condition with good heater. $4,000 firm. (810) 473-4022

CAMPER BUS, 1972, needs some work to get running, have all the parts. $1,000/best. Matt 810-683-0056

GOLF 1994 4 door, dark red, 5 speed, air, cassette, sunroof like new, $9,650. (810) 478-7052

GOLF 1987 GL New tires, brakes, battery. Good condition. Asking $2600. (810) 344-0080, after 6pm

JETTA 1989 GLI - 16 valve. Loaded. Good shape. Must sell. $5750 or best offer 810-625-8918

JETTA 1990 - 42,000 miles, air, automatic, sunroof, cassette. $5800. SOLD

PASSAT 1992, black, loaded, 25,000 miles, automatic, $10,500. Days 313-425-9210 / Eves: 313-464-8577

PASSAT 1993 GL Sedan - Silver immaculate, low miles. Loaded. $13,500. 810-524-1015

PASSAT 1993 GLX - Cassette, CD controller, loaded, moon roof, alloy wheels. $15,800 (810) 344-8137

876 Autos Over $2,000

CHEVY, 1994, Camero, 5 speed. Black. Loaded. Excellent condition. $13,500 or best (810)363-7976

1992 LABARON GTC convertible. Loaded. 43,000 miles. Warranty. V-6. $10,300. (810)229-5333

1991 MERCURY Sable, Good condition. (517)546-3360

PROBE 1993, excellent condition, 5 speed, 4 cylinder, automatic, loaded. $9300/best. (810) 220-2315

878 Autos Under $2,000

ACCORD 1985 LX 4 door, 5 speed, loaded, cassette & 10 CD. Well maintained. 205,000 miles. $1400/best (810) 399-5358

ALLIANCE 1987 - runs good and looks good. $850. (810) 669-0284

AMC 1982 Sprint, needs work, good body. $400 or best offer (313) 255-3753.

BONNEVILLE 1984 Rebuilt transmission. Needs exhaust/valve cover gasket. $700/best (313) 421-5780

BUICK 1986 Century - runs good. $1000/best (810) 344-8865

CADILLAC 1983 Eldorado - Clean condition. No rust. $1700 (810) 548-4874

CENTURY 1985 Ltd - 60,000 miles, mechanically sound, some rust. $2,000/best offer (810) 360-8589

CHEVROLET 1983 Monte Carlo. $300. Runs good, needs body work. (313) 425-1775

CHEVY 1985 Citation - 86,000 miles, grandma's car. $1,200/best many new parts (810) 474-9486

CIVIC 1986 SI, new battery & alternator. Runs great, good transportation. $1000/best (313) 538-6026

COUGAR 1986-needs transmission, power steering/brakes, air, body good. $250. (313) 397-2648

CUTLASS 1984 Ciera, 4 door, power windows/locks, AM/FM radio, good condition. $1300 (313) 531-9032

CUTLASS 1985 Ciera, 3 litre, power windows, cruise, runs well. $650 (313) 547-4048

CUTLASS 1985 CIERRA, 88000 miles, $1000 Call (313) 416-0756

DODGE 1988 Colt hatchback, manual, am/fm stereo, 118,000 miles, good condition. $650. 313-458-2337

DODGE 1988 Omni - 5 speed, newer tires & brakes, runs good, well maintained. $1200 (810) 569-5105

ESCORT 1988 GT - runs good. $950/best offer (313) 326-6946

ESCORT 1988 LX - black/gray, 2 door hatch, 4 speed, many new parts. Asking $1500. 810-268-7205

FIFTH AVENUE 1987, power steering/brakes, air, 98,300 miles. $1950. Call 9am-3pm (313) 721-7699

FORD 1971 Custom 500, 74,000 miles, excellent interior, needs brake work. $600 or best. 313-425-7730

FORD 1976 LTD - automatic. $400/best offer Call (810) 357-5699

FORD 1987 Taurus. $1200. 1986 Tempo, $1200. Dodge 1984 Caravan - no motor, $500. Days 313-533-8181; Eves 810-478-0186

FORD 1978 Thunderbird - 1 owner, 75,000 original miles, stored, part-time last 10 yrs. $2,000/best. Call weekdays mornings 313-425-9409

LEMANS 1988 - excellent condition, 4 speed, $1,250/best. Ask for Bob or Deb (313) 722-0478

LINCOLN 1984 continental (2) - Loaded. 1 runs excellent; body damage. 1 excellent body, engine needs work. $1,200. 313-425-0869

MERCURY 1985 Capri, runs good. $1,200 or best offer (313) 937-2628

MERCURY 1983 Grand Marquis - $500, great buy! ★★★★★★SOLD

MONTE CARLO 1978, runs good. $500. 313-538-2647

MUSTANG 1980 Turbo - needs work. $600 (313) 421-2088

OLDS 1985 Cruiser Wagon, V8, power seat, air, good transportation. $1,095. (313) 533-9428

OLDS CUTLASS Supreme 1979. Needs minor repair. $350. Runs excellent. (810) 363-7319

PLYMOUTH, 1988 Reliable Reliant, no rust, 4 door, runs excellent. $1,100/best 810-669-1949

PLYMOUTH 1988 Reliant, new tires & battery, original owner. $950. (810) 952-5333

PONTIAC 1985 Grand Am, runs excellent, very clean, power everything. $1600 SOLD

RELIANT 1985 - 4 door, 4 cylinder, new air trans, carburator, exhaust in last year, 98,700 miles. Regular maintenance, runs well. $1100. (313) 836-1992, eves. 255-1078

RELIANT 1988 - Missouri car, 86,000/mi, runs excellent, dependable. $1475/best. 313-815-9486

RENAULT 1984 ENCORE, one of a kind only 55,000 miles, clean $2,188

LOU LaRICHE CHEVROLET/GEO
Plymouth Rd - Just W. of I-275
(313) 453-4600

RIVIERA 1985 Very good condition. Runs great. $1600/best. Days 313-422-5561/Eves 313-729-3050

TEMPO 1986 - 5 speed, 2 door, cassette, many new items. $1100/best (313) 525-9829

TOPAZ 1987 Not running, needs engine, has new tires $450. 2.3 liter engine $450. Call 313-336-7313

TOYOTA 1985 van, new tires, 60,000 miles, $995 (313) 462-0858

When You Need Help Call 1-800-CAR-LOAN*



"I needed help getting a car loan but, I didn't know where to turn. Then, I called 1-800-CAR-LOAN and my problems were solved."

The call is–
★ FREE
★ CONFIDENTIAL
★ NO HASSLES

1-800-CAR-LOAN*
24 hours a day, 7 days a week

Call 1-800-CAR-LOAN* NOW!

1-800-CAR-LOAN

BILL Cook NISSAN



You'll Score BIG At Bill Cook!

Annual FALL KICK-OFF Sale!

1995 NISSAN PATHFINDER XE

featuring

3.0 V-6 4x4 automatic, air, power steering, chrome steel rims, mud & snow steel belted radials, rear ABS.

XE V-6 Convenience Package: power windows with driver auto down, power locks, dual heated power mirrors, power remote lift gate window release, remote entry & vehicle security system, map lamps, cruise control, variable intermittent wipers.

XE V-6 Sport Package: Outside spare tire carrier, spare tire carrier ajar warning lamp, spare tire cover, fender flares, fog lamps, limited slip rear differential, cargo area net, cargo tow hook, lift gate finisher, and lots more.



7 In Stock for Immediate delivery! Hurry offer ends Soon!

LEASE FOR $199* MO. 24 MONTHS

Lease based on approved credit. 24 month closed end. Requires cap. cost reduction of $1950.00. 12,000 per year. 15 per mile over limit. Lessee has option to purchase at lease end at price to be determined at inception. Total payments equal payment times term. Acq. fee, destination, tax, title, doc. fee and plates due at delivery. Prior sales and leases excluded. All rebates to dealer.

37901 GRAND RIVER
AT 10 MILE, WEST OF HALSTED
FARMINGTON HILLS

810-471-0800

BRIARWOOD FORD

OPEN SATURDAY for your shopping convenience

A, X & Z PLANS WELCOME

DRIVE A LITTLE – SAVE A LOT!!

OVER 200 USED CARS IN STOCK!

Save up to $9,000

1995 D'ELEGANT VAN CONVERSION

OVER 30 IN STOCK



LIST $36,837 SALE PRICE $16,384 | 24 Month Lease $213** Per Mo.

Essence seating package, captain chairs & one side designer entrance by D'Elegant, full upholstered door panels with vinyl side protector, table base, sink tray, magazine rack, full length front overhead console with storage compartments, table, clothes rod bar, flush mount quick release pedestrians and sofa, AM/FM stereo cassette, aluminum running boards, indirect lighting, switch panel, smart wiring system. Stock #33195

OVER 30 MUSTANGS INCLUDING GT's & CONVERTIBLES IN STOCK

1995 MUSTANG 2-DOOR COUPE

LIST PRICE $19,315 | SALE PRICE $14,515 | 24 Month Lease $215** Per Mo.

Attention College Grads Up to $900 Cash Back



Preferred equipment pkg. 245A air conditioning, CFC-free, Mustang group #1, power side windows, power door locks, tilt, Mustang group #2, speed control, 15" painted cast aluminum wheels, floor mat, vanity mirror, visor, AM/FM stereo cass. system, 3.8L V-6 engine, group #1, remote keyless entry, cargo tie-downs net, 6-way power driver's seat, 3.8L engine, auto overdrive transmission, P225/60R15 BSW tires, front floor mats, anti-rock bedliner, rear window defroster. Stock #32781

'96 TAURUS • 25 IN STOCK FOR SALE OR LEASE NOW!

1995 TAURUS SHO "AUTOMATIC"

LIST $26,680 | SALE PRICE $18,197* | 24 Month Lease $289** Per Mo.

Attention College Grads 1.9% APR available

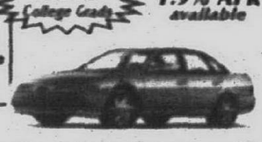

CFC-free auto. air conditioning, group 1, power antenna, 3.8L OHV V6 engine, auto overdrive transmission, P215/60R16 BSW high perfo. system only system, front license plate bracket. Stock #31156

Save up to $5,000 on Probe GT

1995 PROBE SE

LIST PRICE $19,040 | SALE PRICE $13,263 | 24 Month Lease $185** Per Mo.



Attention College Grads

Preferred equipment package 251A manual air conditioning, premium AM/FM stereo cassette, rear defogger, floor mats, rear electric antenna, Clearcoat Group 1, power side windows, power door locks, tilt, speed control, Optional Group 3, power side windows, power door locks, tilt, speed control, Optional Group 3, power side windows, power door locks, tilt, speed control, Optional Group 3

5 Great Reasons to Buy from HINES PARK LINCOLN-MERCURY

First Payment Waived on All Luxury Car RCL lease renewals through Jan. 3, 1996.

Spectacular DEMO CLEARANCE on 1995 Sables All Under 6,000 miles

1. All our prices include destination with no hidden charges.
2. We actually have the vehicles we advertise: we won't try to switch you.
3. Our customers receive service loaners for warranty repairs.
4. Celebrating 25 years in business.
5. We are currently on track for our 4th Chairman's Award in a row for outstanding customer service.



114 at this price 88 others at similar savings

1996 VILLAGER GS
692A Package

Front & rear air and heat, rear defroster, power mirrors, speed control, power locks and windows, privacy glass, luggage rack, remote entry, power driver seat, aluminum wheels, flip open rear window, automatic overdrive transmission, 3.0 V6 engine.

24 MONTH LEASE $299** Per Month
$555 Destination Included



19 at this price 36 others at similar savings

1996 SABLE
451A Package

Electronic AM/FM cassette, speed control, floor mats, power locks, power windows, power drivers seat, aluminum wheels, light group, air conditioning, automatic overdrive transmission, 3.0 liter V6 engine.

24 MONTH LEASE $319** Per Month
$555 Destination Included



7 at this price 29 others at similar savings

1996 MARK VIII

Anti-theft, 4.6 V8 intech, aluminum wheels, leather seats, traction assistance, JBL audio system with CD player, automatic dimming mirror.

24 MONTH LEASE $455** Per Month
$640 Destination Included



4 at this price 33 others at similar savings

1996 TOWN CAR EXECUTIVE

Anti-theft, electronic instrumentation, remote keyless comfort/convenience group, 4.6 V8 engine, leather, aluminum wheels.

24 MONTH LEASE $455** Per Month
$640 Destination Included

*Plus tax, title & license. INCLUDES DESTINATION. All rebates assigned to dealer.
**24 month closed end non-maintenance lease. Add tax, title & license. Includes destination and $1000 down payment. All rebates assigned to dealer. 15,000 mi. per year, 11¢ excess miles. (Mark VIII & Town Car 12,000 mi. per year, 15¢ excess miles) & all rebates figured in lease payment. Lessee has option to purchase at lease end for price determined at lease inception. Lessee not obligated to purchase at lease end. Lessee is responsible for excess wear and tear. Refundable security deposit (payment rounded up to next $25) and first month payment due at inception. Payment x 24 equals total payments.
+First payment + security deposit waived on RCL luxury car renewals.

TOP DOLLAR FOR ALL TRADE-INS!
Huge Selection of Pre-Owned Luxury Cars

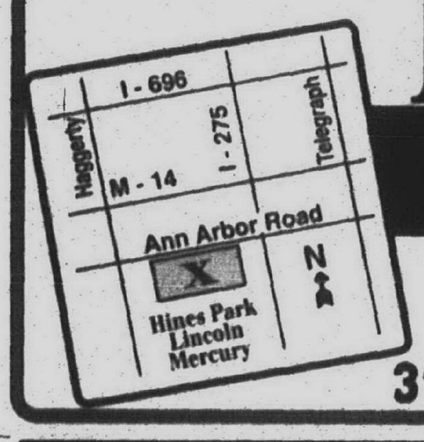

HINES PARK LINCOLN-MERCURY

40601 Ann Arbor Road in Plymouth at I-275

HOURS
Mon..... 8:30-9:00
Tues..... 8:30-6:00
Wed..... 8:30-9:00
Thurs.... 8:30-9:00
Fri..... 8:30-6:00

313-453-2424 or 313-425-2444 800-550-LINC or 800-550-MERC

CRESTWOOD DODGE SAVES YOU MORE!!!

NEW 1996 DODGE STRATUS



POWER SUNROOF INCLUDED

- Automatic
- Air Conditioning
- Console
- Tilt & Cruise
- Cassette

Stock #36040

$14,997*

LEASE FOR $199* 24 MO.

NEW 1996 DODGE INTREPID



POWER SUNROOF INCLUDED w/LEASE

Stock #35012

- Air Conditioning
- Tilt & Cruise
- Dual Air Bags
- Power Windows
- 3.3 V-6 Engine
- 16" Wheels
- Power Locks
- AM/FM Cassette
- Cloth Buckets
- Console

$16,480*

LEASE FOR $229* 24 MO.

NEW 1996 DAKOTA CLUB CAB



NO CHARGE POWER SUNROOF & BEDLINER w/LEASE

- 3.9 V-6
- Automatic
- Air Conditioning
- Tilt & Cruise
- Power Windows
- Power Locks
- SLT Pkg.
- Loaded!

10 AT THIS PRICE

Stock #97004

$15,997*

LEASE FOR $199* 24 MO.

NEW 1995 RAM 1500 PICKUP



- Laramie SLT
- Automatic
- Air Conditioning
- Power Windows & Locks
- Tilt & Cruise
- Trailer Tow
- Cassette & More

Stock #88300

$17,495*

LEASE FOR $229* 24 MO.

NEW 1996 NEON HIGHLINE 2DR

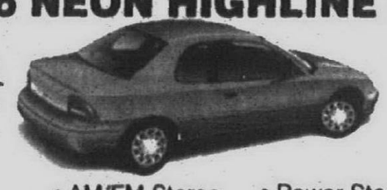

POWER SUNROOF INCLUDED

Stock #32010

- Automatic
- Air Conditioning
- AM/FM Stereo
- Rear Defrost
- Power Steering
- Power Brakes

$11,997*

LEASE FOR $149* 24 MO.

NEW 1995 CONVERSION VAN



- Automatic
- Air Conditioning
- Power Windows
- Power Locks
- Tilt & Cruise
- AM/FM Cassette
- Deluxe Jayco Conversion

Stock #84112

$18,949*

LEASE FOR $199* 24 MO.

$2000 REBATES ON USED CARS!!!



1992-1994 SHADOWS
STARTING AT $5990**



1991-1994
DYNASTYS & SPIRITS
STARTING AT $4990**



1987-1995 DAKOTA PICKUPS
STARTING AT $3990**

SERVICE HOURS Mon-Fri 7AM-7PM

1995 FIVE STAR

CRESTWOOD DODGE



32850 FORD ROAD
GARDEN CITY
421-5700

Open Mon. & Thurs. 7 a.m.-9:30 p.m.
Tues. & Wed. 7 a.m.-7 p.m.
Friday 7 a.m.-6 p.m.

JACK DEMMER FORD USED CARS JACK DEMMER FORD USED CARS JACK DEMMER FORD USED CARS JACK DEMMER FORD USED CARS

Discover The DEMMER Difference!

Fantastic Fall Specials

Jack Demmer Ford Lot! Over 200 Used Cars & Trucks **721-2600**

1994 CROWN VICTORIA 4 DOOR
Power windows & locks, cruise control, tilt, loaded, 22,000 miles.
$14,494

1995 MUSTANG
7,500 miles, V8, air, power windows, seats & locks, cruise, alloy wheels.
$12,995

1993 TAURUS "SHO"
Green leather, 5 speed, 31,000 miles, full power.
$13,493

1992 STEALTH
"Green, R.T., twin turbo, all wheel drive", leather, moon roof.
$18,492

1993 T-BIRD SUPER COUPE
Leather, moonroof, JBL sound system, loaded.
$13,993

1994 FORD PINNACLE CONVERSION VAN
"Quest" edition, high top, 351, auto, air, TV, VCR, radio, much more. 22,000 miles.
$18,994

1993 EXPLORER XLT
4 door, 4x4, fiberglass running boards, auto, air, power window & locks, cruise, loaded, 32,000 miles.
$17,993

1995 WINDSTAR LX WAGON
Digital dash, dual, air, alloy wheels, loaded, dark green.
$15,995

1993 BRONCO
Eddie Bauer, 351, auto, air, leather, 27,000 miles, EXTRA! EXTRA! CLEAN.
$19,993

1993 FORD ECLIPSE CONVERSION VAN
"Luxury" edition, leather, TV, VCR, power bed, 351 auto, air, much more 33,000 miles.
$17,993

1991 EXPLORER
Eddie Bauer, 4x4, 4 door, moon roof, auto, air, loaded.
$14,491

1990 FORD F250 4X4 XLT
351 auto, air, 33,000 miles
$12,990

1994 RANGER XL
Aluminum wheels. Only
$7,994

1995 MUSTANG GT CONVERTIBLE
5 speed, black, 13,000 miles, 17" tires, Mach sound system, only
$19,995

1991 GRAND MARQUIS LS
4 door, loaded, only 41,000 miles. MUST SEE.
$9591

1994 AEROSTAR EXTENDED XL WAGON
Green, auto, air, power windows & locks, cruise, tilt, 7 passenger.
$13,494

1993 RANGER SUPERCAB XLT
Air, loaded, 26,000 miles.
$9,993

1994 MUSTANG "COBRA" SVT
Leather, Mach sound CD player, must see!
$18,494

1994 TAURUS GL
4 door, dark green, V6, auto, air, power windows & locks, cruise, tilt, stereo, 33,000 miles.
$11,495

1993 AEROSTAR XL-PLUS WAGON
Auto, dual air & heat, loaded, 31,000 miles.
$11,993

1994 CROWN VICTORIA LX
Loaded, 26,000 miles.
$15,594

1993 MARK VIII
Traction assist, voice phone, chrome wheels loaded.
$19,593

1995 TAURUS GL WAGONS
Auto, air, 3rd seat, power windows & locks, cruise, tilt, luggage rack, defroster. Low miles. 5 to choose from
$15,995

1993 TAURUS 4 DOOR GL
Auto, air, V6, cruise, tilt, alloy wheels 33,000 miles.
$9,993

1993 SABLE LS 4 DOOR
3.8L, auto, air, keyless entry. Only 24,000 miles, loaded.
$11,993

1994 CONTINENTAL
Deep jewel green, executive series, leather, G.E.O. wheels.
$17,994

1993 PROBE GL
Bright red, air, full power.
$8,493

1994 TAURUS 4 DOOR GL
Auto, V6, air, power windows & locks, cruise, tilt, aluminum wheels, 20,000 miles.
$12,994

1993 T-BIRD LX
Green, auto, air, power windows & locks, cruise, tilt. Only 26,000 miles.
$10,993

1994 GRAND MARQUIS "LS"
4 door, keyless entry, alloy wheels, loaded.
$13,994

1994 PROBE GT
Automatic, air, power windows & locks,cruise, tilt, loaded.
$12,994

1994 SABLE LS
4 door, auto, air, 3.8L, keyless entry, digital dash, ABS brakes.
$12,994

1993 BUICK CENTURY 4 DOOR
V6, auto, all power, tilt, cruise, cassette.
$7,695

1991 CAPRI
Auto, air, power windows, cassette.
$6595

1989 GRAND MARQUIS
4 door, V8, auto, air, power windows, locks & seat, tilt, cruise, cassette, 71,000 miles.
$6395

1993 SUNBIRD LE
V6, auto, air conditioning, 22,000 miles.
$8295

1990 ESCORT WAGON
Auto, air, clean, only
$3795

1989 PROBE GL
4 cylinder, auto, air, FM, 38,000 miles. MUST SEE.
$6395

1992 GEO PRISM 4 DOOR
Auto, air conditioning, FM, 32,000 miles.
$7,495

1990 MUSTANG 5.0 LX
Hatchback, auto, air, power windows & locks, cruise.
$7395

1991 FORD E350
Parcel delivery van, 351, V8, auto, air.
$8695

1991 MIATA
5 speed, air conditioning, power windows, cassette.
$8695

1990 CUTLASS 2 DOOR
4 cylinder, auto, air conditioning.
$4995

1991 RANGER XLT
6 cylinder, 5 speed, air conditioning, cassette.
$6995

1991 TEMPO 4 DOOR
Auto, air, tilt, power locks, cassette, 30,000 miles, XXX clean.
$5695

1990 PROBE LX
V6, auto, air conditioning, cassette, 60,000 miles.
$6895

1991 DODGE 3/4 TON CARGO VAN
V8, auto, FM, 77,000 miles, work ready at
$6595

1991 CAVALIER 2 DOOR
5 speed, cassette, 58,000 miles, sharp.
$4995

1989 GRAND PRIX
V6, auto, air.
$4995

1992 RANGER XLT SUPER CAB
6 cylinder, 5 speed, air, tilt, cruise, cassette, 54,000 miles, only
$9295

1991 CUTLASS 4 DOOR
V6, auto, air, power windows, locks & seats, tilt, cruise cassette.
$7995

1989 GRAND AM
4 door, 4 cylinder, auto, air, tilt, cruise, cassette.
$4495

1994 GMC SONOMA
4 cylinder, 5 speed, cassette.
$9195

1991 CAMARO RS
V8, auto, air, power locks, cassette. Hurry.
$7995

1989 ESCORT GT
5 speed, air, cassette, tilt, cruise.
$3295

1992 GEO TRACKER LSI
4x2, 5 speed, cassette.
$5495

JACK DEMMER FORD USED CARS JACK DEMMER FORD USED CARS JACK DEMMER FORD USED CARS JACK DEMMER FORD USED CARS

UNBEATABLE DEALS AT JACK DEMMER FORD

110 EXPLORERS AVAILABLE

OVER 200 F-SERIES AVAILABLE 4x4's SUPER CABS DIESELS.

NEW $1500 Rebate Just Announced! 4 LIONS TICKETS With Every 1995 Probe Purchased

1996 F150 XLT
Power windows/locks, speed control, tilt wheel, stereo cassette, air, chrome wheels, light group. Stk. #60501



WAS $19,275
NOW $14,995*
24 MONTH LEASE $189** per mo.

1995 PROBE SE
Stereo cassette, air, power windows/locks, tilt, speed control, alum. wheels, interval wipers, rear defroster. Stk. #54737



WAS $18,015
NOW $12,495*
24 MONTH LEASE $219** per mo.

1996 THUNDERBIRD
Power locks/seats/windows, speed control, tilt, cassette stereo, illuminated entry, mats, leather wrapped wheel. Stk. #60201



WAS $18,860
NOW $15,995*
24 MONTH LEASE $299** per mo.

1995 F150 SPORT
v8 auto, argent styled wheels, rear step bumper, slider, stereo cassette, cloth trim. Stk. #53862



WAS $17,078
NOW $13,495*

1995 ESCORT 3 DR.
Air bags, console, reclining cloth bucket seats, power brakes, tinted glass, rear defroster. Stk. #53631



WAS $10,315
NOW $7,995*
YOUNG BUYER PRICE

1995 AEROSTAR XLT
3.0, auto overdrive trans., speed control, tilt, rear defroster, privacy glass, stereo & more. Stk. #51607



WAS $18,847
NOW $14,995*
24 MONTH LEASE $299** per mo.

FREE BEDLINER on 1995 Rangers!

1995 RANGER XLT
Deep dish cast aluminum wheels, chrome step bumper, slider, stereo cassette, OWL 225 all season tires. Stk. #53231



WAS $14,067
NOW $9,995*
24 MONTH LEASE $159** per mo.

1996 TAURUS GL 4 DR
Speed control, stereo cassette, light group, power windows/locks/seat & more. Stk. #60713



WAS $20,590
NOW $17,695*
24 MONTH LEASE $299** per mo.

1996 WINDSTAR GL
Speed control, tilt, light group, stereo cassette, power windows/locks/mirrors, privacy glass & more. Stk. #60323



$1000 Rebate RCL Cash
WAS $23,790
NOW $19,495*
24 MONTH LEASE $275** per mo.

1996 CONTOUR GL
Stereo cassette, air, rear defroster, power heated mirrors, tinted glass. Stk. #60249



WAS $15,610
NOW $13,495*
24 MONTH LEASE $199** per mo.

1995 ASPIRE
Styled steel wheels, dual air bags, power brakes, gauges, console & more. Stk. #53973



WAS $8,750
NOW $6,795*
24 MONTH LEASE $134** per mo.

1995 ESCORT LX SPORT
Air conditioning, stereo cassette, light conv. group, power steering, rear defroster. Stk. #51220



WAS $13,050
NOW $9,995*
24 MONTH LEASE $199** per mo.

13 ACRES OF VEHICLES!

Sales Hours
MON. & THURS. 7 AM - 9 PM
TUES • WEDS • FRI. 7 AM - 7 PM

Service Hours
MON. & THURS. 7:30 AM - 8 PM
TUES • WEDS • FRI. 7:30 AM - 6 PM

JACK DEMMER

Ford

37300 Michigan Avenue at Newburgh
I-275 • Exit 22 • 2 Miles East

313-721-2600

1-800-ASK-FORD

FULL TANK OF GAS WITH EVERY PURCHASE



MODEL	SECURITY DEPOSIT	TOTAL DUE AT INCEPTION
ESCORT LX	$225	$2064
TAURUS	$325	$2251
ASPIRE	$150	$1997
RANGER	$175	$1953
THUNDERBIRD	$325	$2251
CONTOUR	$225	$2045
AEROSTAR	$325	$2282
PROBE	$275	$2137
WINDSTAR	$325	$2281
96 F150 XLT	$200	$2009