

Plymouth Observer

VOLUME 110 NUMBER 24

MONDAY, NOVEMBER 27, 1995 • PLYMOUTH, MICHIGAN • 52 PAGES

SEVENTY-FIVE CENTS

© 1995 Observer & Eccentric Newspapers, Inc.

IN THE PAPER

TODAY

Water talks: Plymouth Township and Detroit officials will be talking about water pressure problems. /2A

Buck pole: A Plymouth man stopped by with his buck. /2A

Greens mart: If you'd enjoy the chance to Christmas shop in a cozy setting and support a good cause at the same time, put Friday, Dec. 1, on your calendar. /3A

COUNTY NEWS

Welfare reform: A majority of Democrats joined all Republicans in approving two welfare reform bills advocated by Gov. John Engler. /10A

TASTE

Winter warm-up: Wake up to a bowl of hot oatmeal. It's good for you and chases chills away. /1B

Holiday tables: Here are tips for decorating your table for festive dinners with items you already have. /1B

MALLS & MAINSTREETS

Candy queen: The Sydney Bogg Candy Company's new owner keeps the 60-year-old Detroit-based business going strong. /4B

Holiday help: Martha Stewart's magazine staff demonstrates decorating tricks at a Hudson's workshop. /4B

SPORTS

Searching for a championship: Redford Catholic Central battled Holt for the Class AA title in Saturday's football finals at the Silverdome. /1C

LOTTERY

The Lotto jackpot was worth at least \$2 million. The Michigan Lottery numbers for Saturday, Nov. 27, 1995 are:

■ **DAILY 3:**
059

■ **DAILY 4:**
3404

■ **LOTTO:** 13, 16, 27, 28, 36,
42

INDEX

Classified . . .	B-F	Merchandise . . .	2E
Announcements . . .	2E	Pets . . .	4E
Autos . . .	4E	Rentals . . .	7B
Crossword . . .	7B	Malls . . .	4B
Employment . . .	5C-2E	Sports . . .	1C
Home/Service . . .	3E	Taste . . .	1B

HERE'S HOW TO REACH US

Newsroom: 313-459-2700
Newsroom Fax: 313-459-4224
Sports: 313-953-2104
Reader Comment Line: 313-953-2042
Classified Advertising: 313-591-0900
Display Advertising: 313-591-2300
Home Delivery: 313-591-0500
Cable/TV Weekly: 313-953-2182

Parents protest weapon policy

Parents are questioning a school policy that sets different standards for expelling special education students who have been carrying weapons. Such students are exempt from mandatory expulsion rules due to a new state law.

BY M.B. DILLON
STAFF WRITER

A Canton mother was dismayed to learn recently that a student who threatened her son with numchucks and a two-pound steel ball while at school will not be expelled from Plymouth-Canton Educational Park. Under a new state law, school

board members' hands are tied when it comes to expulsions.

Students caught with weapons, or who commit arson or rape, now face mandatory expulsion. However, an exception is made for handicapped students. Students who fit into one of 13 special education categories are exempt from the law.

The parent was so upset by the district's decision that she's contacted authorities including state Rep. Deborah Whyman, R-Canton. "We've got kids who aren't in their right minds in the school. It's sickening," the mother said.

Canton police were contacted after a security guard found the weapons in the student's backpack.

"Numchucks and a ball bearing wrapped up in some kind of bandana were found," said Canton community relations police officer Lewis Stevens. "We issued him a ticket to appear in juvenile court. I think it would be

pretty tough to expel him."

Mary Fayad is a special education consultant with the Wayne County Regional Educational Service Agency. She says the expulsion legislation — based on federal law — lays out three specific requirements. School officials must determine whether the offending student is properly identified as a special education student; whether the appropriate programs and services are being delivered; and whether the incident that occurred is a manifestation of the handicap.

See WEAPON, 4A



Santa arrives in Plymouth

Kids of all ages came out on Sunday in Plymouth to kick off the Christmas season by singing holiday songs and greeting Santa.

The old elf got a little help from Alyssa Kolb during the lighting of a Christmas tree. She helped him flip the switch.

From now until Christmas, Santa will be in his house on Main Street at Kellogg Park. The hours are: 5-8 p.m. Fridays, noon to 5 p.m. Saturdays and 11 a.m. to 2 p.m. Sundays and on Christmas Eve.

Santa's arrival is the first Christmas event planned for downtown Plymouth. At 3 p.m. on Sunday, Dec. 6, the "Plymouth Families Sing Christmas" returns to Kellogg Park.



STAFF PHOTOS BY BILL BRISLER

Sing-a-long: Lisa McGuire helps son, Alex, 2, with the words to Christmas songs, left. Ken MacDonald holds daughter, Stephanie, 2, during the singing. His wife, Colleen is at right.

Residents support rail crossing closing

BY KEVIN BROWN
STAFF WRITER

If you want to close those railroad crossings at York and Holbrook, go ahead, some Old Village neighbors told city commissioners Nov. 20.

"The whole area of Old Village gets a boost if you close both of them," said Karen Gould of Holbrook Street.

Gould told commissioners she and some neighbors were attending the commission meeting after learning that the closing of just one of the crossings, York Street, would be be-

fore commissioners.

"We already have drivers rushing to beat the train, that would only increase," she said, if just one crossing is closed. "All this adds up to less safety for our kids and our pets."

While the matter was on the meeting agenda, the commissioners explained they were not deciding the issue but hearing a report on the matter.

Last summer, City Manager Steve Walters said the city administration would explore closing the two cross-

ings. That's partly because CSX Railroad has offered to install smoother rubber crossings at Mill and Starkweather streets, if the York and Holbrook crossings are closed.

Another reason is the state has ordered the city to close the York crossing, or join the railroad in spending thousands of dollars for crossing improvements.

CSX has told the city it would save money by closing those crossings, and would even help pay for two rubber crossings at Mill and Starkweather if

the city agrees to close York and Holbrook.

Walters said the city has focused on closing York first because the state had set a mid-November deadline for the city to decide whether to close it or install a crossing gate. "Holbrook is a strictly local decision. We can bring in Holbrook simultaneously (with York) or treat it as step two," Walters said.

To encourage municipalities to

See CLOSING, 4A

Drive's goal to collect gifts for ailing youngsters

The "Make Me a Blessing Christmas Tree" drive is back this holiday season, to collect presents for kids at Mott Children's Hospital.

Organizer Kathy Mount of Plymouth has, for years, raised money and gifts for kids at the Ann Arbor hospital. She's also visited Mott regularly, first with performing poodle Brandy, then with his successor Bambi, to entertain sick children.

"Thanks to the caring generosity of donors, her non-profit organization the Brandy Memorial Fundraiser, has raised funds and material contributions valued at more than \$85,000 for Mott," said Stephen Gaucher, Mott senior development officer. The "Make Me a Blessing" effort places small

■ **Organizer Kathy Mount of Plymouth has, for years, raised money and gifts for kids at the Ann Arbor hospital.**

replica Christmas trees at participating area businesses. On each tree are cards, each with a separate child's name. Those who take a card choose a gift for a child, and return the unwrapped gift to the store or to Mott Hospital by Dec. 18, with donor's name and address included.

Participating businesses, so far, are: Kroger's, Johnson Controls, Pled Piper, Little Professor, Specialty Pet Supply, Cornwell Pool and Patio,

Muriel's Doll House, Lee's Famous Recipe Chicken, Frameworks, Minerva Dunning's, Wild Wings, Little Hang-Ups, Colonial Card & Camera, Heide's Florist, Michigan National Bank, Engraving Connection, Christine's Hallmark, American Speedy Printing, Rose Animal Hospital, Paper Parade, Dr. Thomas Covington, Dr. David Sturtz, Kay & Co. Beauty Salon, Ultimate Photo and Dr. Gary Krueger and Baker's Rack.

City Transfer Co. has volunteered to transport the gifts to Mott Children's Hospital.

If you have questions or want more information, call Mount at 459-9780.

Township officials to talk 'water' with Detroit

To head off continued problems with water pressure in Plymouth Township, officials from both the Detroit Water and Sewerage Department and the township Department of Public Works are talking about meeting face to face.

Last week, James Heath, assistant director of water operations for Detroit Water and Sewerage, said he sent a letter to the township public works de-

partment requesting such a meeting.

Township officials said they also wanted a meeting, in hopes of working out repeated problems stemming from the Detroit Water and Sewerage Department pump station on Joy Road at Main Street.

What sparked the call for a meeting was a water pressure drop Nov. 14 in Plymouth Town-

Township officials said they also wanted a meeting, in hopes of working out repeated problems stemming from the Detroit Water and Sewerage Department pump station on Joy Road at Main Street.

ship. By state health department guidelines, township officials issued a "boil water" alert, as the

half-hour pump station shutdown could have resulted in water contamination.

Testing after the pump problem showed no contamination. But township officials said they want to meet with Detroit Water and Sewerage Department officials, to determine how to eliminate further pump station problems.

Heath said the shutdown stemmed from an electrical failure beyond his department's control. He said the pump that failed

has been rebuilt.

Last week, Heath sent a letter to township officials seeking the meeting.

"We can best serve the community by sitting down face to face, I've invited them to do so."

Jim Anulewicz, township public services director, said he received the letter and a meeting will be scheduled "in the next two weeks or so."

Program offered on financial aid

By JOHN BARR
STAFF WRITER

The Plymouth Canton Educational Park counselors are sponsoring a Financial Aid Night for parents of juniors and seniors interested in attending college. The event will be at 7 p.m. Tuesday, Dec. 5, at Plymouth Salem High School.

Judy Tatum, former director of financial aid at Eastern Michigan University and current director of admissions, will speak to parents about financial aid options for college-bound students. She has spoken to Plymouth students before, said June Schwartz, a counselor at Plymouth Salem High School.

"The whole idea of the night is to familiarize parents with the complete financial aid picture as well as an opportunity for them to complete the free financial form," said Gloria Banks, another counselor at the high school.

"Our goal is to tell parents about financial aid and how to pay for it," Schwartz said. "We want to try to present updated information on student aid."

Student aid is both merit and need based, which can come from college, private, state and federal sources, Tatum said.

Parents especially may be interested because the program applies to them if they are attending

college. Congress is trying to change financial aid, and this is something to be aware of, she said.

FAFSA (Free Application for Federal Student Aid) forms help determine based on family income if there is a need for aid. If students are accepted, there is question of how to pay for it and where to continue. Many times financial aid is available for private schools, said Tatum.

Student loans are based on how much federal money is available, which may be less this year and the following year. Because of cutbacks in aid from Congress, many loans may be eliminated or reduced. For instance, the four-month grace period and 10-year repayment period for Stafford Loans, available to all students, is to be reduced, Schwartz said.

Some students may not be able to take full class loads or may have to attend community colleges. This has a direct impact on students and their families, she said.

Tatum recommends students investigate other options before borrowing a known amount they can repay, shop around for the best loans and repay promptly, and view borrowing as an investment in their future. "How do you pay for education? It's getting complicated," she said.

Community Chorus will stage concert

Hallelujah! It's time for the Plymouth Community Chorus 22nd Annual Christmas Concert.

"Celebrate Christmas" will be staged at the First United Methodist Church, 45201 North Territorial Road in Plymouth.

Tickets, priced at \$8 for the popular event, are still available for the Thursday, Nov. 30, and Saturday, Dec. 2, performances. Thursday's concert begins at 8 p.m., and Saturday's at 4 p.m.

For ticket information, call (313) 425-1208.

4 stores are robbed in Westchester Mall

Sometime after 10 p.m. Monday and before stores opened Tuesday morning, four stores in Westchester Mall were broken into, Plymouth police reported.

"An unknown subject or subjects got into the mall using forced entry," said Sgt. Steven Hundersmarck. "They entered several shops."

An undisclosed amount of cash and merchandise was taken, and damage was done to the mall doors.

The perpetrator(s) entered one of the shops by bashing a hole in a wall and climbing through it.

'An unknown subject or subjects got into the mall using forced entry. They entered several shops.'

Sgt. Steven Hundersmarck

"The incident is still under investigation. We have no suspects," said Hundersmarck. Anyone with information for police may call the station at 453-8600.

CARRIER OF THE MONTH: PLYMOUTH

The Carrier of the Month for November in Plymouth is Jason Fleming, 14, a ninth-grader at Salem High School where he holds a 3.0 grade point average. Jason has been delivering the Observer since Jan. 3, 1994. His parents are Michael and Darlene Fleming, and he has two brothers, Ryan, 11, and Kevin, 8. His favorite subjects are history and Spanish. His hobbies include baseball, bowling, and collecting hockey cards. He won a first place trophy for bowling and his baseball team. His future includes attending architectural college or institution.

If you want to be a Plymouth Observer carrier, please call 691-0800

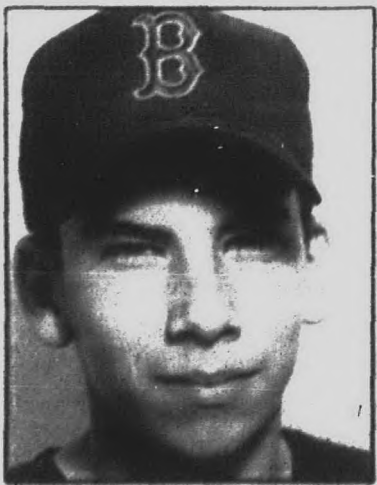

Jason Fleming

Discover marvelous merchandise, read
Malls & Main Streets
every Monday in your hometown newspaper.

Happy hunter



HILL BRENNER/STAFF PHOTOGRAPHER

Two buck day: John McNamara of Plymouth got a seven-point buck and a spike-horn buck on the opening day of deer rifle season in a blind near Burton City, with a 30-06. He's been hunting 17 years. The Plymouth Observer reports on the success of local deer hunters in its Buck Pole column. To report a kill, call Jeff Counts or Kevin Brown at 459-2700.

Holiday Tanning Special

1 month • 20 minutes \$29.00
With Ad

WARM SUN
The Best Gift Ever

Christmas Gift Certificates Available

New Hot 8.5 bulb Beds Available

42009 Ford Road • Canton (313) 844-2418

READER SERVICE LINES

OBSERVER NEWSROOM E-MAIL

Readers can submit story suggestions, react to stories, letters to the editor or make general comments to any member of our news staff through E-Mail via the Internet at the following address: newsroom@oeonline.com

HOMELINE: 313-953-2020

Open houses and new developments in your area.
Free real estate seminar information.

CLASSIFIED AFTER HOURS: 313-591-0900

Place classified ads at your convenience.

CIRCULATION DEPARTMENT: 313-591-0500

If you have a question about home delivery or if you did not receive your paper, please call one of our customer service representatives during the following hours:

Monday and Thursday: 8 a.m. — 6 p.m.
Tuesday, Wednesday and Friday: 8:30 a.m. — 5:30 p.m.

FAX LINE: 1-800-967-5904

You can use a MasterCard or Visa to access the following information from our classified ads. This service is available by noon Wednesday and Saturday.

Item No. 9402: Looking for a place to rent or someone to share an apartment with? Get a listing of our rental classifieds. Cost: \$5.95.

Item No. 9700: Collectibles, Auction sales, Antiques, crafts, rummage sales. Cost: \$5.95.

Item No. 9800: Recreation: boats, motorcycles, campers, airplanes, etc. Cost: \$5.95.

Item No. 9822: Vehicles: Used trucks, vans and all makes of automobiles. Cost: \$39.95.

ONE ON-LINE: 313-591-0903

You can access On-Line with just about any communications software—PC or Macintosh. On-Line users can:

• Send and receive unlimited email.
• Access all features of the Internet—Telnet, Gopher, WWW and more.

• Read electronic editions of the the Observer & Eccentric newspapers.

• Chat with users across town or across the country.

To begin your On-Line exploration, call 313-591-0903 with your modem.

At the login prompt, type: new

At the key prompt, type: 7082

ON-LINE HOTLINE: 313-953-2266

If you need help or have questions, call the On-Line Hotline at the number above.

THE
Observer
NEWSPAPERS



1995 General Excellence Award

Plymouth Observer
(USPS 436 360)
Published every Monday and Thursday by Observer & Eccentric Newspapers, 36251 Schoolcraft, Livonia, MI 48150. Second class postage paid at Livonia, MI 48151. Address all mail subscriptions, change of address, form 3569 to P.O. Box 2428, Livonia, MI 48151. Telephone 591-0500.
HOME DELIVERY SERVICE
Newsstands: 75¢ per copy, 40¢ yearly, \$55.00
Carrier: Mail
All advertising published in the Plymouth Observer is subject to the conditions stated in the applicable rate card, copies of which are available from the advertising department, Plymouth Observer, 744 Wing Street, Plymouth, MI 48170. (313) 459-2700. The Plymouth Observer reserves the right not to accept an advertiser's order. Observer & Eccentric Newspapers have no authority to bind this newspaper and only publication of an advertisement shall constitute final acceptance of the advertiser's order.



MEET MYRA SABLE PRESIDENT OF SABLE AND ROSENFELD FOODS

1 pm - 4 pm, Gourmet Shop
Saturday, December 2, Livonia
Sunday, December 3, Rochester

Ms. Sable will demonstrate, and invite samplings, of her tasty recipes and gourmet foods, and sign copies of her latest book, "The Sable and Rosenfeld Cookbook."

Jacobson's

HOLIDAY HOURS
GREAT OAKS MALL • ROCHESTER
MONDAY - SATURDAY, 10 AM TO 9 PM
SUNDAY, NOON TO 6 PM
PHONE: 661-6000 • FAX: 661-7473
LAUREL PARK PLACE • NEWBURGH AND SIX MILE • LIVONIA
MONDAY - SATURDAY, 10 AM TO 9 PM
SUNDAY, NOON TO 5 PM
PHONE: 591-7696 • FAX: 591-0227

Garage selling

By M.B. DILLON
STAFF WRITER

If you'd enjoy a Christmas shop in and support a good cause, put it on your calendar.

The Plymouth Woman's National Association, day Greens Mall, p.m. in the Mayfield by in downtown Plymouth.

Shoppers will see wreaths, different wood and holly, that are weather-resistant Christmas decorations," said spokeswoman Jo Ann I also have home-

"This is our month of the year," said use the proceeds for ships, civic projects.

The proceeds will go for club members and greener Garden Club Park; in the plan around town and Plymouth Town-



Kimberly Hickey

Ford as Co

By JOHN BARR
STAFF WRITER

Ford Motor don Road site, automotive Comp was certified Wildlife Habitat Council.

The annual Plymouth Township made at the c Annual Symposium Environment held Nov. 7 at Marriott Hotel.

Wildlife Habitat Joyce M. the site for its.

"In joining Wildlife Habitat Council Company has movement to convergence of disparate sect community and community.

"By providing the area of wildlife management, Ford process of building of trust and viny has not on well-being of families and live in, but the quality and for future generations.

"We applaud Company and long and productive.

Woman in st

Plymouth Glumm was years probation. Records C Strong in co stabbing of h Glumm al perform 100 service. She in fines and port to an ou The charge was reduced

Garden club selling greens

By M.B. DILLON
STAFF WRITER

If you'd enjoy the chance to Christmas shop in a cozy setting and support a good cause at the same time, put Friday, Dec. 1, on your calendar.

The Plymouth Branch Woman's National Farm & Garden Association hosts its Holiday Greens Mart 9 a.m. to 4 p.m. in the Mayflower Hotel lobby in downtown Plymouth.

Shoppers will find "fresh wreaths, different crafts, boxwood and holly, red velvet bows that are weatherproof, and very reasonable Christmas arrangements," said association spokeswoman Jo Ann Harreld. "We'll also have home-baked items."

"This is our main fund-raiser of the year," said Harreld. "We use the proceeds for our scholarships, civic projects and for our plantings."

The proceeds make it possible for club members to plant flowers and greenery in Plymouth Garden Club Park; Kellogg Park; in the planters and barrels around town and surrounding Plymouth Township Hall; as

well as at Our Lady of Providence school.

The Farm & Garden Association grants several scholarships a year to students at Canton and Salem high schools. The scholarships range from \$500-\$700, depending upon how much money is raised. Last year, the club granted two scholarships and renewed a third.

"We hope each year for recipients who are going into horticulture. But the field is growing very small. So we've opened it up to everyone," said Harreld.

Greens coordinators are Jill Ginder and Marge Grybas. Stephanie LaGosh and Marge Kappler are coordinating the bake sale.

The garden club has purchased playground equipment at Garden Club Park; participated in Detroit's Festival of Trees; distributed tree seedlings to grade school students; and supported the Matthaei Botanical Gardens as well as other community ventures.

For more information, call 455-4224.



BILL BRESLER/STAFF PHOTOGRAPHER

In the spirit: Jane Kovacs, Myrilla Schrader and Aileen LaBret prepare for Friday's Holiday Greens Mart. The event takes place in the Mayflower Hotel lobby.

Registered nurse honored for professionalism

By KEVIN BROWN
STAFF WRITER

Kimberly Hickey of Plymouth Township, named Nurse of the Year by the Washtenaw-Livingston-Monroe District Nurses Association, said variety helps keep her job interesting.

A registered nurse since 1979, Hickey also serves as a Plymouth District Library Board trustee.

She earned the Nurse of the Year award for demonstrating "leadership and commitment to professional nursing practice by steadfastly serving her professional organization in a variety of elected, appointed

and volunteer positions," according to the award proclamation.

Her service has included a stint as president of the Nursing Practice Committee, service on the Nurse Classification Committee of the University of Michigan Hospitals, service as a delegate to the Michigan Nurses Association annual convention, and more.

While attending college at Bowling Green State University in Ohio in the mid-1970s, Hickey said she chose nursing, partly because of her background in chemistry and math. "They showed me the different roles you could have, more than I

could have guessed," she said.

After working in North Carolina for a year and a half, she began working at the U-M Hospital in 1980.

Hickey also earned a master's of science in nursing from Wayne State University. Of U-M Hospital, Hickey said, "One of the things that's nice about it is because it's so big you can do a lot of things and don't have to leave."

She's served as a head nurse in one hospital department, among other jobs. Currently, she's a clinical nurse specialist in gerontological nursing. Besides seeing older patients, she performs patient

education and teaches other nurses.

"I really enjoy what I'm doing right now, I find it extremely rewarding. There's so much to learn from many of the older people I work with, an older person has a story to tell. If you listen to it it's just full of richness," she said.

Of her service on the library board in Plymouth — she was elected in November 1994 — Hickey said, "I have always been intrigued with libraries. My grandfather had a personal library, reading was always valued in my family."

"It just made a lot of sense to get involved on a community level," she said.

Issues faced by the nursing

profession include cost containment faced by many businesses. "A lot of facilities are looking at substitution of registered nurses," she said, as lower-ranked nursing staff can be paid less.

"There's a safety issue with patients. A lot of studies have been done in the past decade, they show when there's a better ratio of registered nurses outcomes are better. We're trying to get that message across," she said.

Hickey and her husband, Thomas, have a young son.



Kimberly Hickey

Ford Motor Co. plant certified as Corporate Wildlife Habitat

By JOHN BARR
STAFF WRITER

Ford Motor Company's Sheldon Road site, a part of Ford Automotive Components Division, was certified as a Corporate Wildlife Habitat by the Wildlife Habitat Council.

The announcement of the Plymouth Township site was made at the council's Seventh Annual Symposium: Wildlife, Environment and Business, held Nov. 7 at the Washington Marriott Hotel.

Wildlife Habitat Council president Joyce M. Kelly commended the site for its qualifying work. "In joining with The Wildlife Habitat Council, Ford Motor Company has become a part of a movement to bring about the convergence of two historically disparate sectors: the business community and the conservation community."

"By providing leadership in the area of wildlife habitat management, Ford has begun the process of building relationships of trust and vision. This company has not only invested in the well-being of its employees, their families and the community they live in, but they have invested in the quality and diversity of life for future generations," she continued.

"We applaud the Ford Motor Company and look forward to a long and productive partnership

in our shared goals and efforts toward responsible environmental stewardship."

The wildlife committee has been busy planning and creating wildlife homes. With assistance from the Michigan Department of Natural Resources, the Michigan Soil Conservation Service and other agencies, a 600-tree nursery and a 13-acre wildflower garden was established. The nursery has species of green ash, black walnut, white pine and red oak with the garden having ox-eye daisies, coreopsis and lupines.

The plant committee has dedicated its efforts to plant and animal diversification. The nesting program has built and placed 37 nest boxes for bluebirds, kestrels, purple martins and bats. A hawk nesting program was also created.

The committee has considered and recommended both short- and long-term goals. One future project involves creating a nature study area for environmental education. For now, the committee dedicates its efforts towards maintaining and monitoring the programs and the growth and development of a newly planted butterfly garden.

The Sheldon Road Site is one of 29 sites newly certified this year, joining 26 sites which were recertified in 1995. Initiated in

1990, the Corporate Habitat Certification Program now lists 137 qualifying sites representing 146,218 acres managed for wildlife habitat. Two sites were removed from the program list this year.

Habitat enhancement programs must be established a minimum of one year in order to qualify for WHC certification. Biologists at WHC review applications and verify and guide efforts through a site visit during the certification process.

Applications that distinguish themselves in terms of quality and breadth are considered for the Rookie of the Year Award for newly certified sites, and the Corporate Habitat of the Year Award for recertified sites. The General Electric Company Plastics Division Plant in Burkville, Ala. was chosen as Rookie of the Year and the DuPont Company Plant in Victoria, Texas was chosen as Corporate Habitat of the Year.

The Wildlife Habitat Council is a non-profit, non-lobbying organization dedicated to the enhancement and preservation of wildlife habitats internationally. The Council works with companies and conservation groups to create solutions to balance the demands of growth with a healthy environment.

Woman gets 3 years probation in stabbing case in Plymouth

Plymouth resident Barbara Glumm was sentenced to three years probation by Detroit Recorder's Court Judge Craig Strong in connection with the stabbing of her boyfriend.

Glumm also was ordered to perform 100 hours of community service. She was assessed \$360 in fines and costs, and must report to an outpatient clinic.

The charge against Glumm was reduced from assault with

intent to commit murder to felonious assault. Felonious assault is punishable by anything from probation to four years in prison. Assault with intent to commit murder is punishable by any number of years up to life in prison.

Glumm, 58, pleaded guilty at her hearing last month before Strong. Glumm's 37-year-old, live-in boyfriend recovered from his stab wounds.

Glumm had remained free on \$1,000 bond, set by Judge John MacDonald at her preliminary examination in Plymouth's 35th District Court.

Glumm stabbed her boyfriend at their Deer Street residence. She told police she was attempting to stop a fight between her boyfriend and her brother. She stabbed her boyfriend twice with two different knives, according to police.

One Week Only

timely savings

Reg. \$69 **\$49**
Large Devonshire Clock Classic mantle clock with gold standing 7' 1/2" x 19" x 17"

Reg. \$45 **\$29**
Mini Grandfather Clock Mahogany finished replica of a long case clock for a mantle or table 14" x 11" x 17"

Reg. \$49 **\$29**
Curved Fruitwood Clock Fruitwood finish with brass feet 6" x 5" x 5"

Reg. \$49 **\$39**
Fruitwood Mantle Clock Scrollwork accents the off-white face 10 1/2" x 7 1/2" x 7"

Reg. \$99 **\$79**
Pendulum Clock Greek column facade brass pendulum and feet mahogany finished 15 1/2" x 10 1/2" x 7"

Reg. \$89 **\$69**
Antebellum Clock Medallion rope marquetry only 14 1/2" x 8 1/2" x 7"

Batteries not included. *Available in larger stores indicated below and by mail phone order. Call 1-800-829-7789

Ask for our free catalog. We accept MasterCard, Visa and American Express.

register to win

42" nutcracker to be given away December 1st. And, each Bombay store will donate another nutcracker to their favorite children's charity. No purchase necessary. Open to U.S. residents 18 years or older. Visit store for entry form and complete rules. Void where prohibited.

Lakeland Mall (800) 247-9331 • Oakland Mall (800) 585-4160
Meadowbrook Village Mall (800) 475-2155 • Fairlane Town Center (800) 271-1121
Twelve Oaks* (800) 644-0111 • Birmingham 195 S. Woodward Ave. (800) 645-0920
Lakeland Mall (800) 591-1230 • Visit our other Michigan locations: Lansing Mall
Woodland Mall (Grand Rapids) • Lakeview Square (Berkley)
Also in Toledo: Franklin Park Mall
To order toll free 24 hours a day, call 1-800-829-7789 or FAX your order to 1-800-417-8291

The Bombay Company

Weapon from page 1A

"You may have a youngster whose handicapping condition is such that they make poor judgments, or youngsters who are impulsive, and by nature of their handicap are aggressive," said Fayad.

The special education categories include autism; autistically impaired; hearing impaired; visually impaired; physically and otherwise health impaired; severely mentally impaired; severely multiply impaired; trainable mentally impaired; educably mentally impaired; learning disabled; emotionally impaired; speech and language impaired; and pre primary impaired (applicable to developmentally delayed children aged 3-5).

School officials declined to say what type of disability the student in question has.

No provision for alternative education is made for students who are expelled.

Reinstatement is possible for students in fifth grade and younger after 90 days. For students in sixth through 12th grades, reinstatement is possible only after 180 days.

"It's a very controversial topic," said Fayad. "It's very difficult to say certain kids can do certain things and get away with it, and others cannot. Weapons, arson and rape are serious business. We are into stuff that we never dreamed we'd be doing with youngsters, but that is life, and life unfortunately has become much more scary," she said.

Tom George, chief of security for Plymouth-Canton Community Schools, doesn't have a problem with mandatory expulsion for offenders, but says the exception for special education students "is

something that people are concerned with in terms of the difference between a general ed student and a special ed student. They seemingly are treated differently when it comes to discipline. As for whether the law is fair or serves its purpose, the jury is still out."

Weapons, thankfully, haven't been a problem in the district, said George.

A question of rights

Whyman said she thinks local districts should be allowed more discretion when it comes to expulsions, and introduced amendments saying so — all of which were defeated — before the law passed.

"You have to weigh the pros and cons. Do the students who bring weapons to school have rights to an education? They may," said Whyman. "Does that mean their rights to education override the rights of the 29 other students to have a safe place to go to school? Probably not."

Whyman said she advised the distraught mother to "appeal to members of the school board who made the decision, or to contact federal lawmakers in an attempt to change the law."

Decision defended

School board president Dave Artley stands by the decision.

"I think special education kids have some educational challenges and I think they are deserving of an additional consideration. Special ed students may not understand intent," said Artley.

Trustee Sue Davis said, "I think making decisions around expulsion is the toughest job of any school board. It's almost like you are the judge and jury. It's a

horrible place to be."

Trustees are caught between a rock and a hard place, said Davis, director of community services at Growth Works. "To just turn kids out loose on the streets just creates a society problem. Yet I don't want a drug dealer carrying weapons on campus."

Davis questions the wisdom of the exception for special ed students.

"I don't agree that a kid's learning condition always pre-empts them from being responsible for their behaviors. My professional feeling is that even though a kid may have a learning problem, they still have to survive in the big world. A kid may have an attention deficit disorder, but society still holds them accountable. People don't give a rip if he is ADD or anything else in the alphabet."

"When a kid is 21 and gets caught with brass knuckles, is the court going to care if he is certified? No."

Under district policy, a weapon-carrying student is suspended for up to five days while an investigation is conducted. Police are contacted, and at least two pre-expulsion hearings are held before the matter goes to the board.

"I think our procedures are pretty sound. They were in place prior to this law, and they've been remodeled by quite a few other districts," said area coordinator Ken Jacobs.

Attorney Errol Goldman, the district's assistant superintendent for personnel, says it would be nice if alternative education could be offered for expelled students, "but it has to be within the dollars of the district and what the district is able to do."

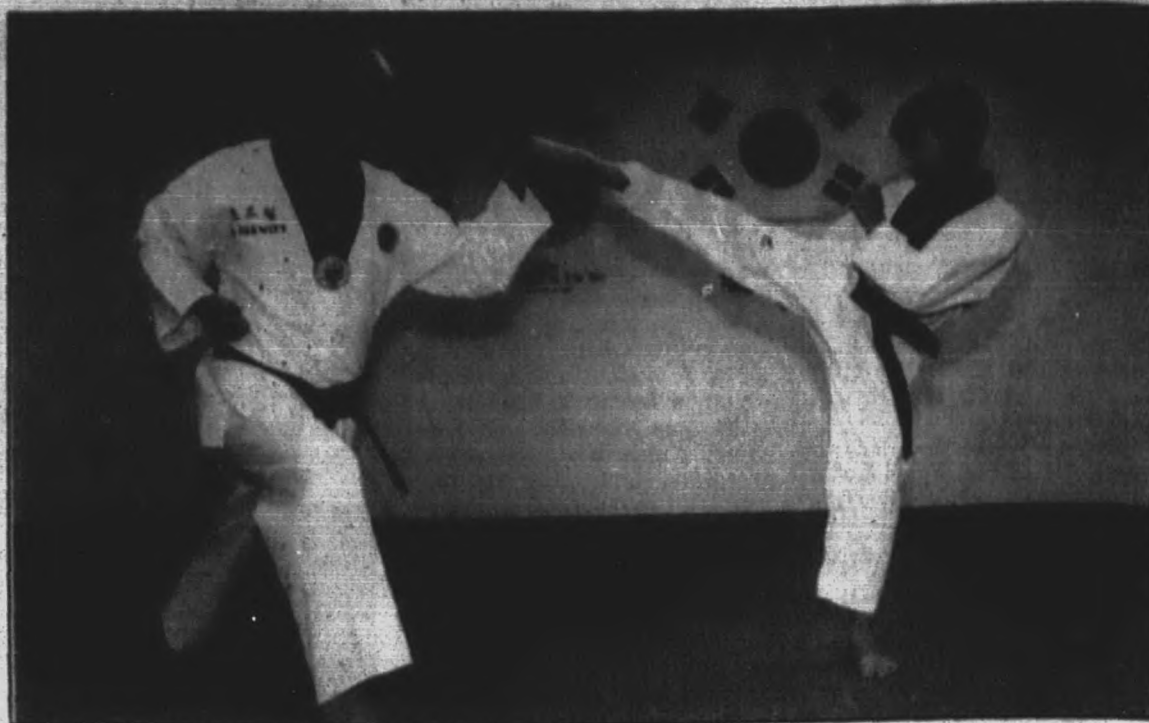

BILL BREISLER/STAFF PHOTOGRAPHER

Trained: Instructor Bill Prewitt (left) works with Bobby Marsh, who has already earned a black belt in tae kwon do.

Training in martial arts gives youth insight into discipline

BY JOHN BARR
STAFF WRITER

Look out, Bruce Lee. An up-and-coming master of the martial arts will be challenging you soon. Plymouth resident Bobby Marsh is only 12, but already he has a black belt in tae kwon do.

Marsh has been practicing for 4½ years under the instruction of Bill Prewitt, a third-degree black belt, who runs the Independent Black Belt Tae Kwon Do Studio in Canton. Marsh is the first junior student of the IBBT to achieve the coveted rank since the studio opened in 1990. He trains three hours a day, three or four days a week.

And this training has paid off. He has competed in five tournaments and achieved a like number of first-place finishes, one for sparring and eight trophies. In one tournament Marsh performed eight board breaks by several kicks and arm movements and a flying side kick over four people.

As a top-ranking student in the junior class, Marsh is a leader and role model, often setting the standard and leading classes in exercises and drills, said his father, Bob Marsh Jr. He also trains lower-ranking students, he said. "He's outstanding and all look up to him," Prewitt said.

Prewitt, who has been studying martial arts since 1985, teaches 55 students this year and five of them have achieved black-belt status.

Becoming a master of the martial arts takes motivation and perseverance, Prewitt said.

"Tae kwon do is learning to be-

come the best you can be," he said. "It's best to not compare yourself to someone else."

Achieving black-belt status is very tough and many students burn out just before achieving it, having to train hard and long. "Many students joined and quit, but Bobby stuck it out," he said. However, IBBT students are encouraged to advance at their own pace.

Although Marsh never approached burnout, he was out of the sport for a few weeks this fall after having appendicitis. "This was pretty hard on him," Prewitt said. "Sometimes he's too involved, but we've encouraged him."

Why did Marsh take up the board-breaking sport? Probably a typical reason, you might expect.

"My parents just asked me. I was so little and they thought I needed to learn self-defense," Marsh said. "I saw how it was beneficial."

He also enjoys it for physical fitness. Because tae kwon do, a sport involving 80 percent feet and 20 percent hands, takes up so much time and concentration, Prewitt told him to focus on one activity and strive to be the best. This meant quitting soccer, baseball and basketball, sports Marsh also greatly enjoyed.

Although tae kwon do emphasizes backing away from fights if possible, Bob Marsh Jr. said, many kids start martial arts for the idea of being able to beat someone up.

"For that reason, there are many students we do not allow to become black belts," Prewitt said. Students must develop self-responsibility and respect in the sport, he said, as well as hygiene.

Taking tae kwon do has improved Marsh's maturity and responsibility, his father said, and he is very dependable helping with daily home chores.

"We've just supported him along the way. It's really boosted his self-esteem and helped him in school," he added.

Marsh achieved honor roll status several times last year as a sixth-grader at West Middle School. After school he delivers to 35 customers on his two-year-old Plymouth Observer paper route which he shares with his sister Kristin, 10, and for which he always meets his collection goal.

Although practicing tae kwon do, doing his paper route and his homework keep him pretty busy, he still finds time to play basketball. With his family, including mother Michelle and sister Kortney, 4, he golfs in a Hilltop Golf Course league and does downhill skiing.

Closing from page 1A

close crossings, the state will pay up to \$15,000 toward each closing for guard rails and turnaround areas, said Jim Penn, city building official. Otherwise, the state will order crossing gates to be installed at the city's expense.

Carol Cottrell of Holbrook told city commissioners she favored closing the street at the railroad crossing, as gates often stick in an up or down position. "They (crossing signals) usually ding for hours, usually in the middle of the night," Gould added.

City officials have begun meeting with some residents who live at York near the railroad tracks. A public hearing on crossing closings will be scheduled for January, Walters said.

The state Department of Transportation has extended the mid-November deadline for the city to decide on whether to close the York crossing, to give officials time to hear from the public.



BILL BREISLER/STAFF PHOTOGRAPHER

Crossing closing: Old Village residents are in support of closing a railroad crossing in the neighborhood. Supporting the move are (left to right): Rick Stewart, Susan Chaney, Carol Cottrell and her son Damon, Karen Gould and Mark Wakefield.

We Give Mature Drivers, Home Owners And Mobile Home Owners Special Savings.

Our statistics show that mature drivers and home owners have fewer and less costly losses than other age groups. So it's only fair to charge you less for your insurance. Insure your home and car with us and save even more with our special multi-policy discounts.



LONGWORTHY-KENRILL
INSURANCE SINCE 1917
2732 S. NEWBURGH
WESTLAND, MI 48185
313-721-7200
Auto-Owners Insurance
The No. 1 in Michigan

NEED COUNSELING?

Call (313) 981-3800



Classes Starting NOW!

Michigan Academy of Martial Arts

KOREAN KARATE CLASSES
Judo, Judo Kwan
and Soo Do Federation

LOW RATES
FAMILY DISCOUNTS

1 MEMBER
1 (ONE) MONTH COURSE
\$25.00
NO LONG TERM CONTRACTS
NO HIDDEN COSTS
ADULTS-TEENS
CHILDREN (10 YRS. AND OLDER)

Monday 6:00-7:00 P.M.
Thursday 6:00-7:00 P.M.

Be held at:
WESTLAND FRIENDSHIP CLUB
1119 N. NEWBURGH ROAD • WESTLAND,
(Newburgh Rd. Just S. of Ford Rd.)

For information please call 427-2952

Michigan Academy Of Martial Arts

LIMITED OFFER-GOOD FOR...

ONE WEEK FREE-NO OBLIGATION

Under direct supervision of a certified instructor. First time only customer.

Your Name _____
(List Age if Under 18 Years)

Grand Opening

CHRIS' HALLMARK

Coventry Commons • Joy & Morton Taylor Rds. • Canton

December 2nd & 3rd

Register to win one of four
\$50 Store Gift Certificates

and
A Gold Crown Exclusive
Charlie Brown 30th Anniversary Christmas Set

20% OFF ALL CHRISTMAS ITEMS

December 2 and 3 Only • With Ad

Excludes: Precious Moments, Cherished Teddy, Lilliput, Snowbabies. Not valid on previous purchases or with any other offer. Good only Dec. 2 & 3rd, 1995 with ad!

CHRIS' HALLMARK

NEW!
Coventry Commons
Joy & Morton Taylor Rds.
Canton, MI
313-207-7716

Collectibles:
Gifts • Greeting Cards
Photo Albums
Stationery
Balloon Arrangements

Gold Crown

Register to win Tyler Teddy and a full-size Red Racer!

NUTCRACKER
 FRIDAY, DECEMBER 1 8:00 pm
 SATURDAY, DECEMBER 2 2:30 pm & 8:00 pm
 CHRYSLER THEATRE
 TICKETS \$30.00 & \$42.00 (Cdn.)
 1-800-387-9181

We invite you to our...

Grand Opening

Thursday, Friday and Saturday

Balloons
Refreshments
Bargains

20%-50% OFF EVERY DAY!!

New...
Hershey's Side Door Outlet
 featuring these fine Men's & Women's shoes:
 • Nike • Hush Puppies • Dexter
 • Fila • Monroe Sport • Adidas
 and warm lined boots

HERSHEY'S SHOES Since 1946
 29522 Ford Road
 1/2 blk. W. of Middlebelt Garden City
422-1771

MADD kicks off safety campaign

People will once again see red ribbons tied to car antennas, door handles, mirrors, and any other place on a vehicle that will remind motorists to drive safe and sober through the holidays and throughout the year.

Mothers Against Drunk Driving (MADD) kicked off their annual holiday safe and sober driving public awareness campaign with a "Tie One On For Safety" rally Tuesday at the Capitol in Lansing. The rally was followed by a motorcade through downtown Lansing consisting of law enforcement officers, government officials, MADD members and the public.

Now through Jan. 1, 1996, MADD encourages motorists to tie a red ribbon onto a visible place on their vehicle as a promise to drive safe and sober (alcohol-free), especially throughout the holiday season. MADD began the popular traffic safety holiday campaign in 1986 to help decrease the number of deadly alcohol-involved crashes that occurred during the holiday season because of increased traveling,

celebrating, and drinking and driving.

"It's hard to believe we've been tying on red ribbons for a decade," said Bethany Goodman, executive director, MADD, Michigan.

"Ten years of change, from tying one on to 'Tie One On For Safety.' In these 10 years we've seen Michigan's alcohol-involved traffic fatalities drop from 800 to 530. Yes, we've made progress, but that's 530 too many. That's 530 families shattered by a very preventable crime."

Carol Korf, MADD, Kent County, shared the heart of the holidays and the real reason for the red ribbon campaign.

When Korf's 15-year-old son missed his curfew one evening eight years ago, she thought she would "feel it" if something were wrong or if Deane were hurt. The last thing she expected was a knock on the door and the officer bearing devastating news.

"The best gift you can give your family and friends this holiday season is to promise to be alcohol-free when you get behind the

wheel," said Korf.

"Plan a safe and sober celebration. As you prepare to gather with your loved ones during this festive time of the year, join with the thousands of families who have learned, sometimes through the very tragic message of personal loss, that we can give new meaning to the phrase 'tie one on.'"

"We ask you to proudly and publicly display your red ribbon as a symbol to 'Drive Safe, Drive Sober!'"

The MADD Red Ribbon "Tie One On For Safety" project is again cosponsored by the Office of Highway Safety Planning (OHSP). The annual traffic safety promotion is also widely supported by law enforcement agencies.

Alcohol-related fatalities are down in Michigan. In 1993, almost 41 percent of our fatal crashes involved alcohol. But in 1994, that figure went down to 37.4 percent.

To obtain a red ribbon or to conduct a local campaign, contact a MADD chapter or the MADD State Office at (517) 631-MADD.

Treat yourself or someone special



Holiday Makeover Package, sale \$95.

- Includes:
- Shampoo, haircut and finish
 - Anasazi® hair treatment
 - Revitalizing facial
 - Spa manicure

Reg. \$122

Offer good (with selected staff) through December 31.

Not valid with other discounts or promotions.

Thermal curl is an additional \$10. Gift certificates available.

Northland	443-4388
Eastland	245-2475
Westland	458-5577
Oakland	597-2095
Southland	374-5420
Fairlane	436-7777
Lakeside	566-2777
Summit Place	683-5853

HUDSON'S SALON
 FOR MEN & WOMEN

You're invited to visit, shop and enjoy the St. Mary Hospital

Holiday Craft Show

Saturday, December 2

9 a.m. - 5 p.m.

Sunday, December 3

12 - 5 p.m.

St. Mary Hospital Auditorium
 (Please use Five Mile Road entrance)

- Christmas Bake Sale
- Refreshments
- Raffle

No charge for admission!
 No strollers please

Please call (313) 591-2980
 for more information



St. Mary Hospital
 36475 Five Mile
 Livonia, Michigan 48154
 (313) 464-4800

Proceeds to benefit oncology services at St. Mary Hospital

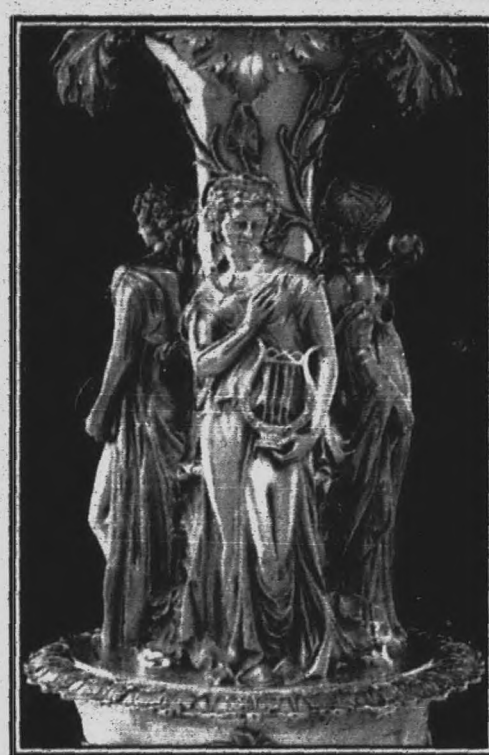

"A Silver Celebration"

November 27 - December 10, 1995

25th annual Christmas Walk

THIS YEAR ONLY - A rare display of Meadow Brook Hall's silver collection. BRING THE WHOLE FAMILY - Santa's in Knole Cottage, and the 100-room Auto Baron mansion is filled with joyful sights and sounds to delight the child in all of us. And you'll love the NEWLY EXPANDED GIFT SHOPPE!

Meadow Brook Hall
 Oakland University
 Rochester, Michigan

810/370-3140 for information

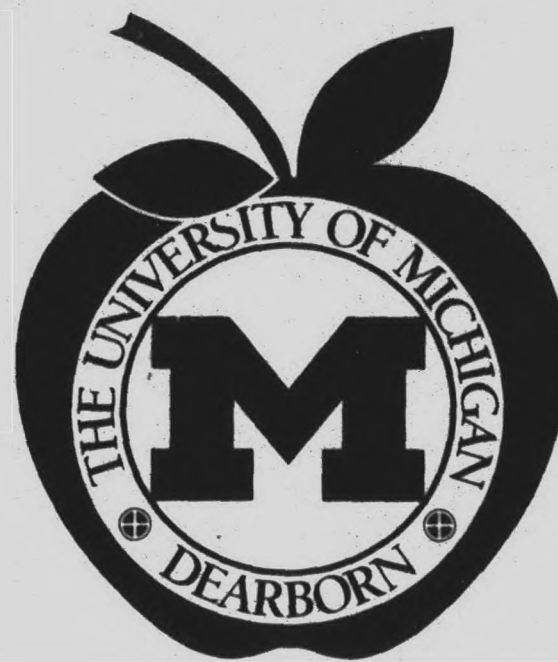

The educator's education Three new graduate degrees...plus.

We've been educating educators for a long time now, and with a great measure of success. Teachers are always in demand and now, increasingly, the demand is for more teachers with more education. We're doing our part. The resources of U of M are legendary and at your disposal. This is true whether you're getting an advanced degree in your area of Education or moving up in a different career field like Public Administration. And who to teach teachers better than our creative and experienced faculty of, well, superb teachers! Classes are scheduled during the day or in the evening for your convenience. You'll notice we've added three brand-new degrees. For you. From U of M. Now. Yes!

From U of M-Dearborn. Closer than you thought possible.

New!
 MEd Special Education
 143 Faculty Office Building
 (313) 436-9135

New!
 MA in Adult Instruction and
 Performance Technology
 143 Faculty Office Building
 (313) 593-5090

New!
 MPA (Education
 Administration)
 143 Faculty Office Building
 (313) 436-9135

MPA (Public Administration)
 143 Faculty Office Building
 (313) 436-9135

MA in Education
 (including early childhood,
 middle school and other
 endorsement opportunities)
 246 Faculty Office Building
 (313) 593-5090

Post-baccalaureate
 education programs
 (313) 593-5090

Winter term classes begin January 3. For further details and an application portfolio, please call the specific office for your graduate program. For general information or to inquire about our other programs call the Graduate Studies Office at (313) 593-1494. We're conveniently located at 4901 Evergreen Road, Dearborn, MI 48128-1491.

Gifts for the wish list



FRAGRANCE GIFTS

- PRESERVES BATH ENSEMBLE Soap Lotion & Sponge Set
- PREFERRED STOCK Cologne 0.75 oz. or Cologne Spray 0.75 oz.
- STETSON Cologne Spray 1 oz.
- STETSON SIERRA Cologne Spray 1 oz.
- CHARLIE OR CHARLIE RED Concentrated Cologne Spray 0.5 oz.
- JONTUE Cologne Spray 0.75 oz.
- ENJOLI Cologne Spray 0.6 oz.

\$5.99
each

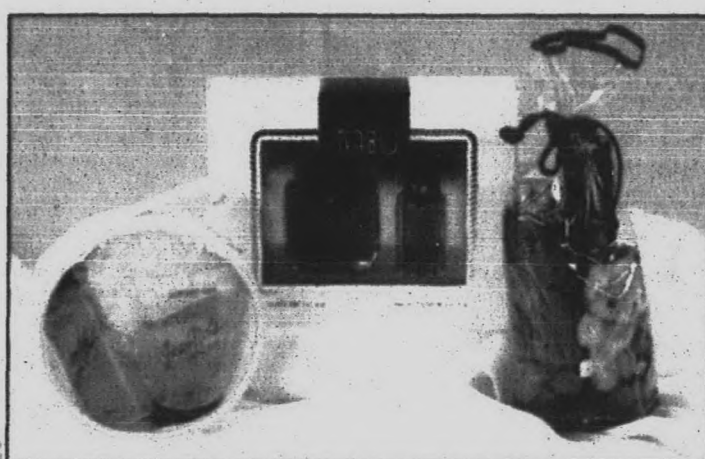

GIFT SETS

- TABU #155
- JEAN NATE #1705-00
- LADY IN RED SPA BAG #31900

\$7.99
each

STETSON OR SIERRA SPECIALS

- STETSON Cologne Spray 2.25 oz.
- STETSON Cologne 3 oz.
- STETSON After Shave 4.4 oz.
- STETSON SIERRA Cologne Spray 2.25 oz.
- STETSON SIERRA After Shave 4.4 oz.

\$7.99
each



GIFT SETS

- VANILLA FIELDS #904 & 912
- STETSON #147
- L'EFFLEUR #907

\$9.99
each

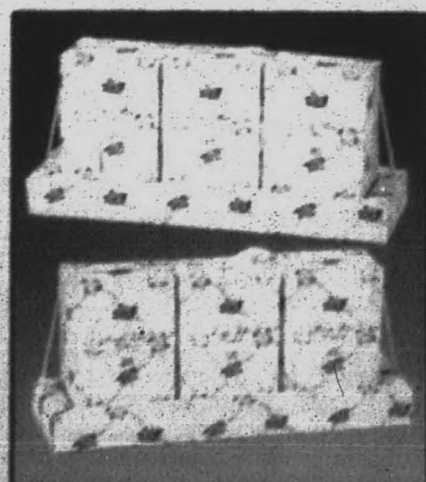

- EMILIE ROBIN GARDINIA OR ROSE SOAP SET #13050

\$3.59
each



- PIERRE CARDIN GIFT SET #11165

\$9.99
each

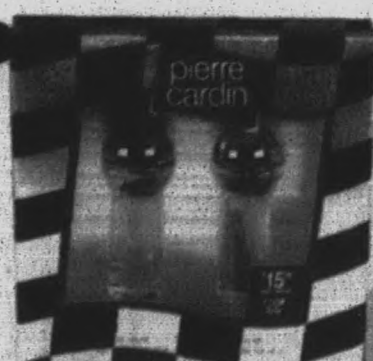

GIFT SETS

- COTY MUSK FOR MEN #932
- WINDSONG #3008
- CACHET #5006
- JOVAN MUSK FOR WOMEN #941
- BABY SOFT #39714
- BRUT #6-25513-9

\$6.99
each



- SARAH COVENTRY ACCENT MANICURE SET

\$2.99
each

**RITE
AID**

For the Rite Aid Pharmacy near you,
call 1-800-214-RITE

All items may not be available in all locations.
Prices effective November 26 through December 2, 1995

For your life, Rite Aid's got it.

Ho

The 800...
week in a...
Corps' 48th...
campaign...
ing from the...
Residents...
County can...
(313) 824-8...
to (313) 824...
The 48th...
campaign...
Day and...
tion day De...
Toy don...
youngsters...
years old...
"The un...
fortunate...
Winfred L...
ordinator...
Michigan T...

Salon AID

Local hair...
ship, Livon...
icipating i...
Dec. 3, for...
AIDS.

Friends F...
tion with B...
tions 89X...
ing Positive...
Salons will...
proceeds fr...
PWA Allian...
tion that p...
infected wi...

Local sal...
Designers o...
416-9749, a...
Salon of We...
Livonia...
Nouveau C...
7273, Philli...
2626, Salon...
5780, and S...
0320.

Dec. 1 m...
tional AIDS...
For more...
350-PWAS.

Four G...

BCN

Drawn

873-830

IN NE

A NEW

FR...
5...
UNITED...
891

CH...
VERY

Mat...
W...
T...
& L...
Just ex...

• Brio...
• D...
• Doll...
• Arts...
• Info...

3947...
con...
(8...
10-...

If it's...
leave h...
precious...
to Volu...
Done...
easy. G...
deduct...
those v...
issued...
Volu...
been s...
Michig...
Funds...
can ho...
and he...
transit...
at leas...

For m...
(8...

How to call 'Toys for Tots'

The 800 number published last week in a story about the Marine Corps' 48th annual Toys for Tots campaign cannot be used if calling from the 313 area code.

Residents in western Wayne County can call (313) 824-9401 or (313) 824-8402, or fax information to (313) 824-8400.

The 48th annual Toys for Tots campaign began Thanksgiving Day and continues until collection day Dec. 21.

Toy donations are needed for youngsters from infants to 12 years old.

"The need has become greater, unfortunately," said Gunnery Sgt. Winfred Little, public relations coordinator for the Southeastern Michigan Toys for Tots. "But we

do our best to rise to the occasion."

Last year alone, the southeastern region collected and distributed more than 109,000 toys.

Toys for Tots is a community-based nationwide program that was instituted by the Marines nearly a half-century ago. As the program grew, the reserve Marine Corps was enlisted and now involves the efforts of many individuals and businesses in each local community.

Those donating toys should look for something in the moderate, \$10 to \$20 range. Explained Little: "As a rule of thumb, when

you go to the toy store, try to put yourself in the shoes of a child and say, 'If I could only get one thing, what would I like to have?'"

Many volunteers are needed for screening applicants, sorting, collecting, transporting and distributing toys.

According to Little, more business involvement would be greatly appreciated.

There is a need for collection sites, storage space, transportation in the form of trucks and vans, secretarial help, cellular phones, publicity, and thousands of helping hands.

Madonna project seeks tutors

The Tutoring Team of Madonna University is seeking tutors for a program 10 a.m. to noon on Saturdays at O.W. Holmes School in Southwest Detroit.

The Tutoring Team is a project directed by Sister Mary Martinez of the Office of Multicultural Affairs at Madonna University in Livonia and supported by funds from Blue Cross Blue Shield, MichCon Foundation, Ford Motor Co. and Myron P. Leven, a Southfield attorney.

Thelma McNichol from the

Detroit Public Schools will serve as the education coordinator, and Alicia Jurek as the tutoring coordinator. The team is made up of college students, professionals from business and industry, and retirees. Each tutor will work with one or two students in the areas of language arts and math.

Individuals interested in becoming members of the Tutoring Team can call (313) 432-5541 to sign up or for more information. Orientation is scheduled for 10 a.m. Jan. 6 at the school library. The school is

two blocks south of Michigan Avenue at 4833 Ogden. Tutoring begins Jan. 13 and continues until March 30, 1996.

The Tutoring Team is in its fifth year at O.W. Holmes School. "The Saturday tutoring sessions have had significant impact on the achievement, attitudes and self-esteem of our children," said school Principal Gerald Ernatt.

O.W. Holmes has an enrollment of 650 youngsters, with more than 40 percent coming from bilingual homes.

Salons join AIDS benefit

Local hair salons in Canton Township, Livonia and Westland are participating in a fund-raiser Sunday, Dec. 3, for people infected with HIV/AIDS.

Friends PWA Alliance in cooperation with Beaute Craft and radio stations 89X and The River are sponsoring Positive Hair Affair from 1-4 p.m. Salons will donate 50 percent of the proceeds from the day to Friends PWA Alliance, a non-profit organization that provides service to people infected with HIV/AIDS.

Local salons participating are PGS Designers of Canton Township, (313) 416-9749, and Suzy's Glamour Hair Salon of Westland, (313) 522-8380.

Livonia salons participating are Nouveau Classic Salon, (313) 591-7273, Phillip Nolan's Salon (810) 478-2626, Salon Techniques, (810) 427-5780, and Solutions Salon, (810) 421-0320.

Dec. 1 marks the beginning of National AIDS Awareness Week.

For more information, call (313) 350-PWAS.

Four Generations of Service

Dittrich
Since 1931
Detroit Bloomfield Hills
873-8300 642-3000

IN NEED OF

A NEW FURNACE
LENNOX

FREE ESTIMATES
525-1930

UNITED TEMPERATURE

8919 Middlebelt • Livonia

CHILDHOOD IS A VERY SPECIAL TIME

DOLL HOSPITAL
TOY SOLDIER SHOP

Make the Most of It
With Our Lovely
Traditional Toys
& Learning Activities

Just expanded to Offer You the
BEST Selection of:

- Brio • Playmobil • Breyer Horses •
- Dolls to Love or Collect •
- Dollhouses • Trains • Science •
- Arts & Crafts • Games & Puzzles •
- Infant & Preschool • Puppets •

AND FOR IN STORE COUPONS

3947 W. 12 Mile • Berkley
(conveniently located near I-90)
(810) 543-3115
10-Sat 10-6:30 Fri 10-6

Don't Sell Your Baby!

If it's time for your "baby" to leave home, donate that precious old car, truck or boat to Volunteers of America.

Donating is simple, fast and easy. Gifts qualify as tax deductible contributions for those who itemize. Receipts issued.

Volunteers of America has been serving southeast Michigan's needy since 1897. Funds derived from your vehicle can house a homeless mother and her children in our transitional housing program for at least a month or more.

For more information, call
(810) 373-9000

OUTDOOR LIFESTYLES

One of America's leading outdoor clothing specialty stores sells current seasons excess inventory. All the popular colors and styles included.

WE BOUGHT ALL THEY HAD AND WHEN IT'S GONE, IT'S GONE!

Save 50% to 65% off

UNLIMITED VALUES LIMITED STOCK

BUYOUT

WE BOUGHT IT ALL WHEN IT'S GONE IT'S GONE

7.99 **9.99** **14.99**

***Compare at \$19.99**

7.99 Your choice

Men's canvas and twill sportshirts or fleece henley knits

Choose from long sleeve garment washed canvas and twill sportshirts or oversized fleece henley knits. Assorted colors. Sizes S-M-L-XL.

9.99 Men's long sleeve denim shirts
***Compare at \$29.00**
Indigo blue wash. Button down collar. Oversized for comfort. Sizes S-M-L-XL.

9.99 Men's loose fit cotton denim jeans
***Compare at \$24.95**
Indigo blue wash finish. Zipper fly. Waist sizes 30-42.

14.99 Men's brushed twill casual pants
***Compare at \$38.00**
Pleated front, button waist and zipper fly. Relaxed fit. Assorted colors and sizes.

9.99 **14.99**

***Compare at \$20.00-\$36.00**

Juniors' jean shirts, casual pants or jeans

Long sleeve denim jean jacket shirts in fitted silhouette styling. Sizes S-M-L. Relaxed fit cotton twill pants in sizes 2-14. Cotton denim stonewash jeans. Sizes 3/4-15/16.

Juniors' cardigans or henleys

Brushed French rib knit cardigans or henleys in assorted colors. Sizes S-M-L.



7.99 Men's long sleeve denim shirts
***Compare at \$29.00**

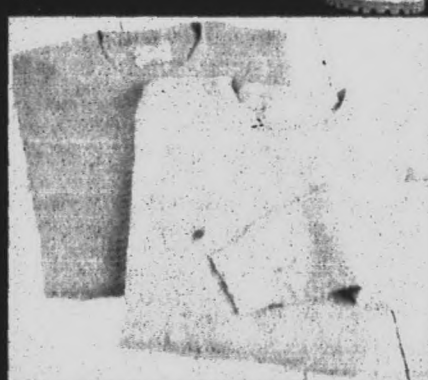

9.99 Men's loose fit cotton denim jeans
***Compare at \$24.95**



14.99 Men's brushed twill casual pants
***Compare at \$38.00**



9.99 Juniors' jean shirts, casual pants or jeans
***Compare at \$20.00-\$36.00**

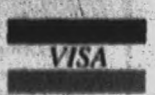

Our "Compare Value" prices reflect the current selling price of comparable merchandise sold by others in the Value City Dept. Store market area. We reserve the right to limit quantities. We have every advertised item in stock on the initial day of this sale. All items are offered on a first come first serve basis while quantities last. Colors and styles may vary by store.

VALUE CITY

DEPARTMENT STORES

• 36901 Warren Road, Westland PH: 729-4040 • Crossings of Taylor, Eureka at Telegraph PH: 287-8336

Canvas
Shirts

Sport
Shirts

Henley
Tops

Ladies'
Jeans

Casual
Pants

Waffle
Knits

Denim
Shirts

Men's
Jeans

Twill
Pants

Flannel
Shirts

Juniors'
Cardigans

Credit union seeks approval for construction project

The Community Federal Credit Union will go before the Plymouth City Planning Commission on Dec. 13, to request site approval for the construction of a three-story, 30,000-square-foot headquarters and branch office.

According to the plans developed by Coordinated Systems of New Baltimore, the new facility would be located on the corner of South Harvey and Wing in downtown Plymouth.

Under the proposed plan, construction would proceed on the south (Wing) corner of the grounds while Community Federal Credit Union continued to serve its members from its branch located on the north end of the property. Only the branch's drive-through teller service would be affected. Once the credit union moves into the new facility, the existing structure would be leveled for parking.

"Our current Plymouth facility was originally an Episcopal Church," said Credit Union President James Cantrell. When it was purchased in 1961, Community Federal Credit Union's assets were about one million dollars and they served 1,870 members. Today they serve 27,000 members

'It was time for us to look for a larger headquarters, but we didn't want to give up our prime location in Downtown Plymouth.'

James Cantrell
Community Federal president

ident James Cantrell. When it was purchased in 1961, Community Federal Credit Union's assets were about one million dollars and they served 1,870 members. Today they serve 27,000 members

and have assets approaching \$120 million.

Since purchasing the church 34 years ago, the credit union has remodeled and expanded its main office at least five times. "It was

time for us to look for a larger headquarters, but we didn't want to give up our prime location in Downtown Plymouth. This plan will allow us to have ample office space while remaining a fixture in Plymouth for years to come," Cantrell said.

Coordinated Systems is no stranger to Community Federal Credit Union. Last year, the contractor designed and built the credit union's Canton office on 6355 Canton Center Road. "We were very pleased with the work

they did for us in Canton and are confident the new structure will be completed as scheduled in the fall 1997," Cantrell said.

If approved, construction would begin in the spring. In addition to a larger branch with an expanded loan department, the new facility would include four drive-up teller windows and two drive-up automatic teller machines. It would also house the financial institution's Operations, Finance, Mortgage, Data Processing and Check Processing departments.

American Legion sponsors oratorical contest for teens

The Plymouth Township Beasley Zalesky Post 112 of the American Legion is accepting registrations from high school students who want to compete in the American Legion National Oratorical contest.

Students in grade nine through 12 and under the age of 20, can

register for the competition to be held on Jan. 16.

The contest's goal is to develop a knowledge and appreciation of the U.S. Constitution. Other objectives are: the development of leadership qualities, the ability to think and speak clearly and intelligently and the preparation for acceptance of the duties and responsibilities of American citizenship.

Contestants are required to deliver two orations during each phase of the competition. The first is the contestant's original effort and must be at least eight minutes and not more than 10 minutes in length. The delivery

must be about some phase of the Constitution giving emphasis to the attendant duties and obligations of a citizen.

The second speech will test the speaker's knowledge on a subject, the extent of research and prompt discussion on the topic as it relates to the basic principles of

government under the Constitution.

Contestants advancing to the national level have the potential of receiving more than \$18,000 in scholarships. Other money and prizes are given at the lower levels of competition.

Students interested in the National Oratorical contest can

receive additional information and contest rules by contacting their high school counselors or by contacting Jim Maahs at the Plymouth Township American Legion Post 112 at 451-3574. Information can also be received by writing to: American Legion Post 112 at P.O. Box 701134, Plymouth Township, 48170.

Skate with Santa program scheduled Sunday, Dec. 10

The City of Plymouth Parks and Recreation Department and the Plymouth Figure Skating Club are offering a Skate with Santa 1:30-2:50 p.m. Sunday, Dec. 10, at the Plymouth Cultural Center Ice Arena.

The cost is \$5 per skater and includes skating with Santa and a lunch of hot dog, chips and pop. For an additional \$5, the children can have their picture taken with Santa. This program is for children age 12 and under and their

parents. Skaters will be guaranteed a minimum of one-half hour of skating. Limited rental skates are available at the Cultural Center pro shop. Advance registration at the Recreation Department is recommended, but you may sign up on Dec. 10. For further information, contact the Recreation Department at 455-6620.

'Kids Only'

Several creating stations in a holiday atmosphere will allow the

kids to make fine arts and crafts for gift giving. Ornament painting, woodcrafts, sand art, painting, block printing, stationery, edible art, and more will be featured. All classes are held at the Plymouth Cultural Center, 525 Farmer.

For further information, contact the Parks and Recreation Department at 455-6620. The schedule is: ages 3-5 — 10-11 a.m., 1-2 p.m. Friday, Dec. 15, city residents \$8, non-residents \$10; ages 6 and up — 10 a.m. to noon, 1-3

p.m., 4-6 p.m. Saturday, Dec. 16, city residents \$15, non-residents \$17.

Open skating

Holiday open skating is scheduled at the Plymouth Cultural Center Ice Arena at the following times and dates: noon-1:20 p.m., 1:30-2:50 p.m. Sunday, Dec. 24; building closed, Monday, Dec. 25; 10:30-11:50 a.m., noon to 1:20 p.m., 4:30-5:50 p.m. Tuesday, Dec. 26; 8:25-10 a.m., 11:30 a.m. to

1:20 p.m. Wednesday, Dec. 27; 8:40-11:40 a.m., 1-2:40 p.m., 4-5:20 p.m. Thursday, Dec. 28; 9:40-11:40 a.m., 11:50 a.m. to 12:50 p.m., 7-8 p.m. Friday, Dec. 29; no open skating, Saturday, Dec. 30; 12-1:20 p.m., 1:30-2:50 p.m. Sunday, Dec. 31; building closed, Monday, Jan. 1; 10:30-11:50 a.m., noon to 1:20 p.m., 4:30-5:50 p.m. Tuesday, Jan. 2; 8:25-10 a.m., 11:30 a.m. to 1:20 p.m. Wednesday, Jan. 3; 8:40-11:40 a.m., 1-2:40 p.m., 4-5:20 p.m. Thursday, Jan. 4; 9:40-11:40 a.m., 11:50 a.m. to 12:50 p.m., 7-8 p.m. Friday, Jan. 5; no open skating, Saturday, Jan. 6; noon to 1:20 p.m., 1:30-2:50 p.m. Sunday, Jan. 7.

Fees are: for city residents adults \$2.75, children \$2, seniors \$1.50, skate rental \$1.25; for non-residents — adults \$3.25, children \$2.50, seniors \$2.

The Open Skate Line is 455-1782. The Parks and Recreation office is 455-6623, the pro shop 453-7174.

OBITUARIES

THOMAS JOSEPH CELSO

Services for Thomas Joseph Celso, 48, of Springfield were Wednesday, Nov. 15, at Our Lady of Good Counsel Church with the Rev. John Sullivan officiating. Local arrangements were made by the Schrader-Howell Funeral Home of Plymouth.

He was born Aug. 13, 1947, and died Friday, Nov. 10. He was a lance corporal in the U.S. Marines for two years. He was a member of American Legion Post 54 in Battle Creek. He was an operating engineer with Local 324 for 20 years.

He is survived by his daughter, Jennifer Judd of Trenton; son, Brent of Dundee; parents, Andrew and Theresa of Plymouth; brothers, Gregory and Andrew of Westland, and many cousins from different areas.

Memorial contributions may be made to the American Cancer Society.

JAMES MICHAEL POTTER

Services for James Michael Potter, 44, were Saturday, Nov. 25, at Heene-Sundquist Funeral Home in Farmington, with burial in Glen Eden Cemetery, Livonia. The Rev. Timothy P. Halboth of Grace Lutheran Church officiated.

He was born April 18, 1951, in

Detroit, and died Monday, Nov. 20, at Providence Hospital in Southfield. He was a manager of Mayflower Lanes Bowling Alley. Mr. Potter was an avid bowler. He is survived by his wife, Mary; son, Michael; sister, JoAnne Potter.

Memorial contributions may be made to the American Kidney Foundation.

RICHARD T. LOFTIS

Services for Richard T. Loftis, 74, of Ann Arbor were Friday, Nov. 24, at the Schrader-Howell Funeral Home in Plymouth, with the Rev. Ric Matthews officiating. Burial was in Plainfield Cemetery, Plainfield, Mich.

He was born Sept. 14, 1921, in Detroit, and died Tuesday, Nov. 21, in Ann Arbor. He retired in 1986 as a manager for Farmers Insurance Co. He moved to Ann Arbor 10 years ago from Canton, where he had lived for 21 years. He was a member of the Masonic Lodge in Dearborn. He graduated from Dearborn High School in 1940. He served in the military in World War II and in the Air Force reserve until 1958.

Memorial contributions may be made to: First Baptist Church of Gregory, P.O. Box 238, Gregory 48137 or to the charity of the donor's choice.

LOUISE WILMA HALEY

Services for Louise Wilma Haley, 56, of Plymouth were held Friday, Nov. 24, at Vermeulen Funeral Home in Plymouth, with the Rev. Craig Knupp, son-in-law from Iowa, officiating. Burial was in Mt. Hope Memorial Gardens in Livonia.

She was born in Plymouth and died Monday, Nov. 20, at St. Mary Hospital, Livonia. She was a former member of Central Baptist Church and formerly employed as church secretary of Central Baptist Church in Plymouth.

She is survived by her daughters, Luanne Knupp of Ottumwa, Iowa, and Ruthann Haley of Rockford, Ill.; sons, Thomas Haley and Jim Haley, both of Plymouth; brother, Vern Diedrick of Illinois; and five grandchildren.

JEAN MACKS

Services for Jean Macks, 86, of Florida were held Saturday, Nov. 25, at the McCabe Funeral Home Canton Chapel and to St. Thomas a'Becket Catholic Church with the Rev. Chris Maus of St. John Neumann Catholic Church officiating. Burial was in Mt. Olivet Cemetery in Detroit. Arrangements were made by McCabe Funeral Home in Canton.

She died Tuesday, Nov. 21, in Margate, Fla.

She is survived by her brothers, Walter Jurczak of East China and Gerald Willow of Port Richey, Fla.; sister, Genevieve Kowalski of Canton Township; and 18 nieces and nephews.

SHIRLEY E. WDOIWIAK

Services for Shirley E. Wdoiwiak, 71, were held Wednesday, Nov. 22, at St. Sabina Church, with burial in Ft. Custer National Cemetery in Augusta.

She was born Feb. 26, 1924, in Detroit, and died Sunday, Nov. 19, at St. Joseph Mercy Hospital. She worked in shipping and receiving.

She is survived by her sons, Thomas and David J., both of Canton; two brothers; two sisters; five grandchildren; and two great-grandchildren.

MARY ANN SIMMONS

A private family service was held for Mary Ann Simmons, 56, a lifelong resident of Plymouth. She died Saturday, Nov. 4, at St. Joseph's Mercy Hospital in Ann Arbor.

She was born in Plymouth in 1939, graduated from Plymouth High School in 1957, and was an executive secretary at Burroughs/Unisys Plymouth Plant where she was employed for 35 years. An

avid reader, she also enjoyed traveling, golfing and bowling, and played cards, board games, and computer games.

She is survived by her mother, Truda Simmons of Plymouth; brothers, Steve and John of Plymouth and Rob of Washington state; uncles, Chet and Jimmy

Singleton of Plymouth and Roy Singleton of Northville; aunts, Betty Hees of Plymouth and Sarah Enochs of Tenn.; nephews, Monty and Garrick; nieces, Michelle, Kim, Kelly, Kerry, and Shelley; four great-nephews; three great-nieces; numerous cousins; and many friends.



CITY OF PLYMOUTH ORDINANCE NO. 95-12

AN ORDINANCE TO AMEND THE ZONING MAP, AS ADOPTED BY SECTION 78-27 OF CHAPTER 78 OF THE CODE OF ORDINANCES OF THE CITY OF PLYMOUTH.

THE CITY OF PLYMOUTH ORDAINS:

Section 1. The Zoning Map, as adopted by Section 78-27 of Chapter 78 of the Code of Ordinances of the City of Plymouth, is hereby amended as follows:

Rezoned lots 248, 249 and 250, Assessor's Plymouth Plat No. 10, City of Plymouth, Wayne County, Michigan, according to the plat thereof as recorded in Liber 65, Page 8, WCR, and lots 2, 3, 4, 5, 6 and 7, Fralicks Addition, City of Plymouth, Wayne County, Michigan according to the plat thereof as recorded in Liber 2, Page 24, WCR, also known as 105, 112, 120, 123, 128, 136 & Vacant Lot, 150 & 154 Union Street from O-1, Office to R-1, Single Family Residential and lots 8, 9 and 10, Fralicks Addition, City of Plymouth, Wayne County, Michigan according to the plat thereof as recorded in Liber 2, Page 24, WCR, also known as 160 & 168 Union Street and 608 & 624 Church Street from B-2, Central Business to R-1 Single Family Residential.

Section 2. This Ordinance shall become operative and effective on the 28th day of November, 1995.

Made, passed and adopted by the City Commission of the City of Plymouth, Michigan, this 20th day of November, 1995.

RONALD G. LOISELLE, Mayor
LINDA J. LANGMESSER, CMC, City Clerk

Published November 27, 1995



CITY OF PLYMOUTH ORDINANCE NO. 95-13

AN ORDINANCE CONSENTING TO THE USE OF THE PUBLIC RIGHTS-OF-WAY AND GRANTING A CABLE TELEVISION FRANCHISE TO OMNICOM OF MICHIGAN INC.

The City of Plymouth ordains:

Section 1. The City of Plymouth, Michigan ("the City") has reviewed the qualifications of Omnicom of Michigan Inc. ("the Grantee"), and finds that the Grantee is qualified and is expected to be able to satisfy the City's current and future cable-related needs.

Section 2. The City consents to the Grantee laying and maintaining cable television lines and related equipment along, across and under the highways, streets, alleys, bridges and other public places for a period no longer than fifteen (15) years subject to all requirements of Ordinance No. 92-12, as amended, the Multi-channel Service Providers Regulatory Ordinance of the City of Plymouth, Michigan.

Section 3. The City grants a franchise to the Grantee to operate a local cable television business in the City for a period of no longer than fifteen (15) years, as set forth in the Franchise dated October 16, 1995, which document is incorporated herein by reference.

Section 4. Rights and duties which have matured, penalties which have incurred, proceedings which have begun and prosecution for violations of law occurring before the effective date of this ordinance are not affected or abated by this ordinance.

Section 5. Should any section, clause or paragraph of this ordinance be declared by a Court of competent jurisdiction to be invalid, the same will not affect the validity of the ordinance as a whole or part thereof other than the part declared invalid.

Section 6. All other ordinances inconsistent with the provisions of this ordinance are to the extent of such inconsistencies hereby repealed.

Section 7. This ordinance shall become effective twenty-one (21) days after enactment hereof and after publication hereof.

Introduced: October 16, 1995
Filed with the City Clerk: October 17, 1995 through November 15, 1995
Enacted: November 20, 1995
Effective: December 10, 1995

Published November 27, 1995



CITY OF PLYMOUTH ORDINANCE NO. 95-14

AN ORDINANCE CONSENTING TO THE TRANSFER OF THE OMNICON OF MICHIGAN CABLE TELEVISION FRANCHISE TO CONTINENTAL CABLEVISION INC.

The City of Plymouth ordains:

Section 1. The City of Plymouth, Michigan ("the City") has reviewed the qualifications of Continental Cablevision Inc. ("the Grantee"), and finds that the Grantee is qualified and is expected to be able to satisfy the City's current and future cable-related needs.

Section 2. The City consents to the transfer of the Omnicom of Michigan Cable Television Franchise to the Grantee.

Section 3. Rights and duties which have matured, penalties which have incurred, proceedings which have begun and prosecution for violations of law occurring before the effective date of this ordinance are not affected or abated by this ordinance.

Section 4. Should any section, clause or paragraph of this ordinance be declared by a Court of competent jurisdiction to be invalid, the same will not affect the validity of the ordinance as a whole or part thereof other than the part declared invalid.

Section 5. All other ordinances inconsistent with the provisions of this ordinance are to the extent of such inconsistencies hereby repealed.

Section 6. This ordinance shall become effective twenty-two (22) days after enactment hereof and after publication hereof.

Introduced: October 16, 1995
Filed with the City Clerk: October 17, 1995 through November 15, 1995
Enacted: November 20, 1995
Effective: December 11, 1995

Published November 27, 1995



CITY OF PLYMOUTH NOTICE OF PUBLIC HEARING

REQUEST FOR INDUSTRIAL FACILITIES EXEMPTION CERTIFICATE This is to give notice that the Plymouth City Commission will hold a hearing on a request for issuance of an Industrial Facilities Exemption Certificate at its regular meeting on Monday, December 4, 1995. The public is invited to provide comments or other information on this request, either in writing or in person, at this hearing.

The request is from E & E Manufacturing, 300/400 Industrial Drive, Plymouth, Michigan, regarding the following property:

TAX ID NO. 49-007-99-0002-000; THAT PART OF THE SW ¼ OF SEC 25 DESCRIBED AS BEGINNING AT A POINT DISTANT S 88D 21M E ALONG THE E AND W ¼ SECTION LINE 80 FT AND S 1D 39M W 724.86 FT AND S 89D 51M 50 SEC E 400.14 FT AND N 1D 39M E 485.95 FT AND S 88D 39M 10 SEC E 84.40 FT FROM THE W ¼ CORNER OF SEC 25 AND PROCEEDING TH S 88D 39M 10 SEC E 320 FT TH S 1D 20M 50 SEC W 250 FT TH N 88D 39M 10 SEC W 320 FT TH N 1D 20M 50 SEC E 250 FT TO THE POB 1.84 ACRES; and TAX ID NO. 49-007-99-0004-000; PART OF SW ¼ SEC 25 T1SR&E BEG S 88D 21M E 80 FT AND S 1D 39M W 724.68 FT AND S 89D 51M 50S E 400.14 FT AND N 1D 39M E 485.95 FT AND S 88D 39M 10S E 30 FT FROM W ¼ CORNER OF SEC 25 TH N 1D 42M 48S E 254 FT TH S 88D 39M 10S E 373.08 FT TH S 1D 20M 50S W 254 FT TH N 88D 39M 10S W 374.70 FT TO THE POB 2.18 ACRES;

The Certificate would allow tax abatement on new manufacturing equipment and modifications to its facility. The cost of the project is estimated to be \$605,000. The Certificate would result in abatement of one-half (1/2) of the property taxes which would otherwise be levied on the estimated additional State Equalized Valuation of \$302,500, for a maximum period of twelve (12) years.

This notice is given pursuant to the Plant Rehabilitation and Industrial Development Districts Act (P.A. 1974, No. 198, as amended - MCLA 207.551 et. seq.), which provides that the legislative body of each taxing unit which levies ad valorem property taxes in the City of Plymouth shall be notified of a request for issuance of a IFE Certificate, and shall be given an opportunity for a hearing before the City takes action on the request.

LINDA J. LANGMESSER, CMC
City Clerk

Published November 27, 1995

Hoppy Holidays

SALE



Have yourself a Merry Little Kermit™

Kermit the Frog holiday plush dolls are available exclusively at Kohl's. He's all dressed in his Christmas plaid, so share him with someone special this holiday season...only \$2.49 with any \$30 purchase. Reg. \$2.99. While supplies last.

©Henson 1995. Jim Henson's MUPPETS, MUPPET, KERMIT, KERMIT THE FROG and character names and likenesses are trademarks of Jim Henson Productions, Inc.

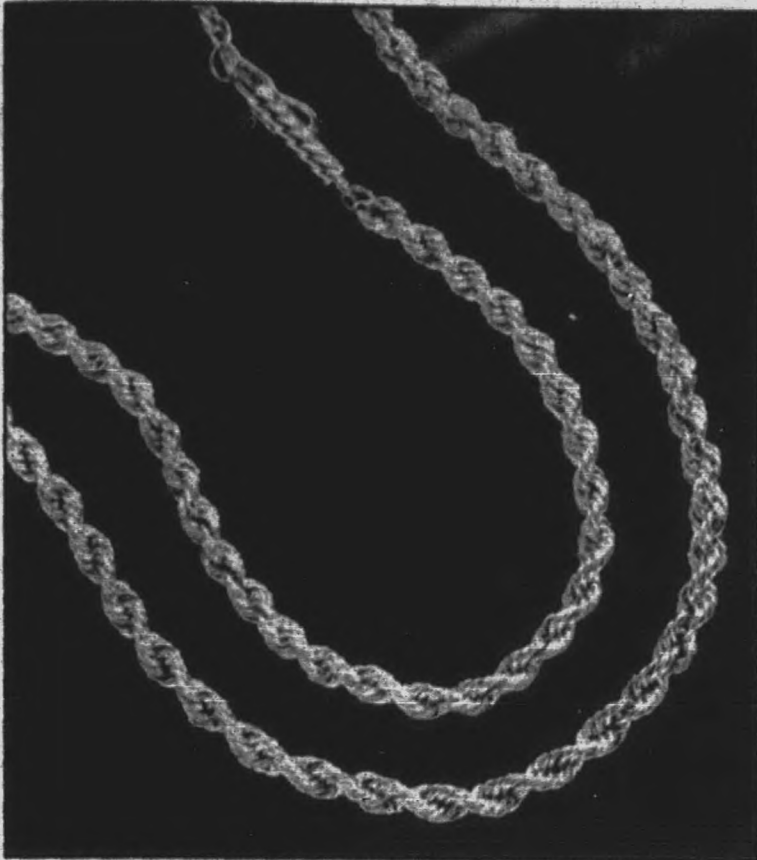

sale 99.99

Save 60% on a 14k gold 20" rope necklace with a FREE matching 7" rope bracelet and gift pouch. Reg. \$250



sale 19.99 ea.

Misses' and petites' tunic sweaters and Georgetown skirts. Fabulous styles for the holidays. Misses' shown. Reg. \$28 & \$30

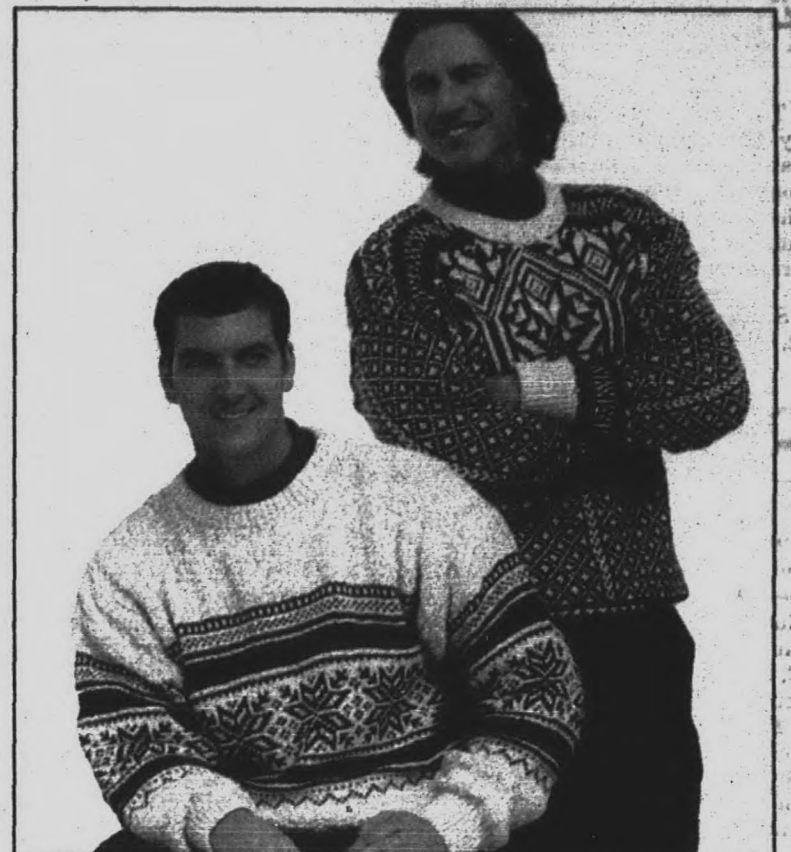

save 30%

Entire Stock of men's sweaters. Croft & Barrow®, Haggar® & others. Reg. \$28-\$65, sale 19.60-45.50 Croft & Barrow® turtlenecks & mock necks, sale 9.99

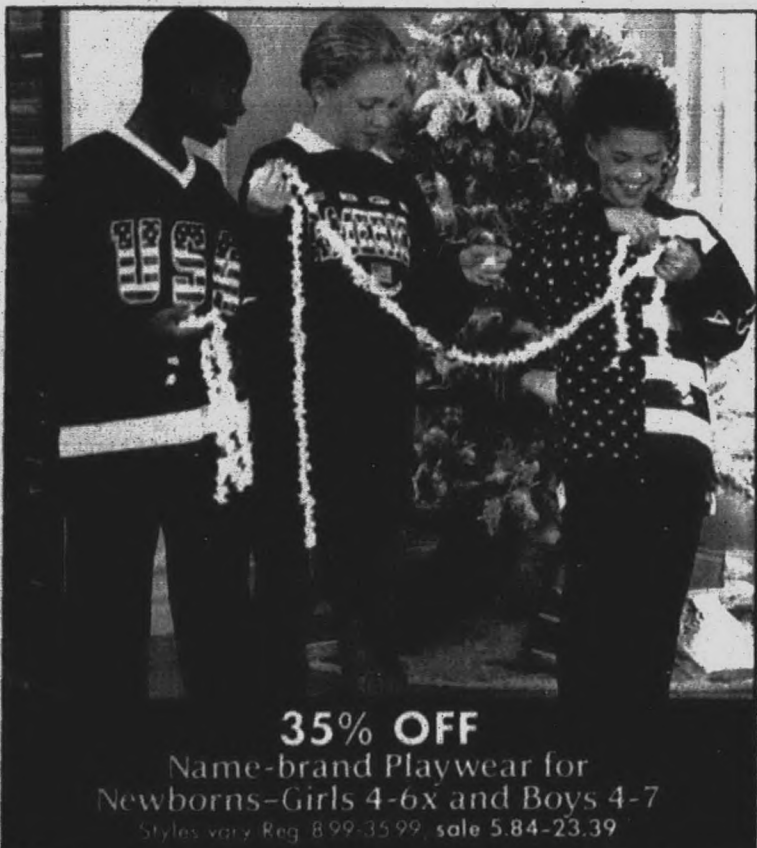

35% OFF
Name-brand Playwear for
Newborns-Girls 4-6x and Boys 4-7
Styles vary. Reg. 8.99-35.99, sale 5.84-23.39

save 30-40%

Boys' 8-20 and girls' 7-16 name-brand apparel. Americana-theme activewear & fleece separates from famous makers. Reg. 12.99-79.99, sale 9.09-51.99



only 10.95

Hallmark North Pole 911 Christmas tree ornament. Choose from our wonderful collection of Hallmark ornaments, giftwrap, cards & more!

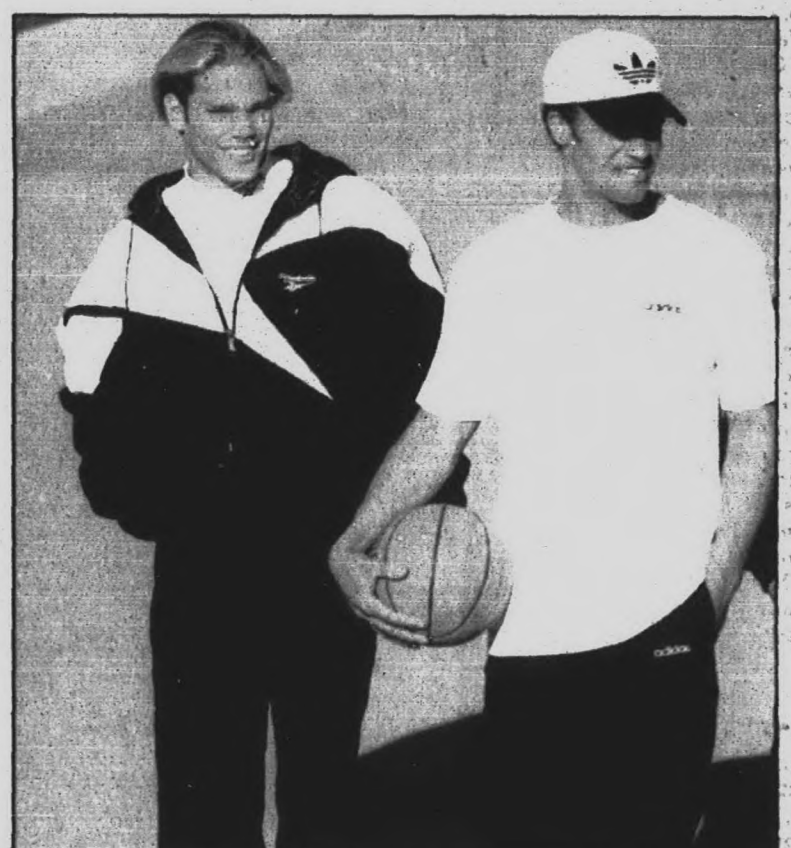

save 25-30%

Adults' name-brand athletic apparel, outerwear and accessories. Teams & styles vary. Excludes Champion®. Reg. 3.49-89.99, sale 2.44-67.49

**Sale Starts Sunday, November 26
with 2-DAY ONLY BONUS BUYS!**

SHOP SUN. 9am-8pm; MON.-FRI. 9AM-11PM;
SATURDAY, December 2, 7am-Midnight

Plus, pick up a copy of our 92-page catalog at the Kohl's near
you for even more great savings all week long!

KOHL'S

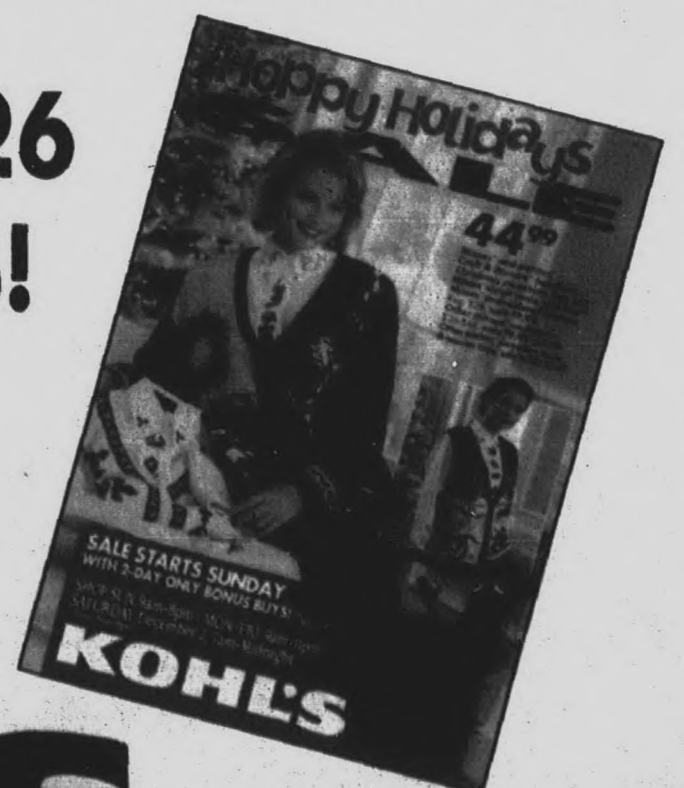

Many Dems join GOP on welfare reform

BY TIM RICHARD
STAFF WRITER

After much fulminating, a majority of Democrats joined all Republicans in approving two welfare reform bills advocated by Gov. John Engler.

House Bill 5353 won 82-25 approval on Nov. 9. Of area Democrats, only Reps. Maxine Berman of Southfield, David Gubow of Huntington Woods and Tom Kelly of Wayne voted no.

Voting yes were Lyn Banke, R-Redford; Eileen DeHart, D-Westland; Gerald Law, R-Plymouth; Jim Ryan, R-Redford; and Deborah Whyman, R-Canton.

The bills failed to get two-thirds for immediate effect and cannot become law until about next April 1.

Law praised the bills as "the most comprehensive changes (in welfare) in the nation. The plan rewards those with initiative. Applicants who demonstrate responsibility will not be turned away. Those who decide not to comply will face tough penalties."

Opponents said the bills give the Department of Social Services, to be renamed the Family Independence Agency, too much

power with too little legislative oversight. They argued too little attention was paid to day care for mothers with small children.

In a compromise, mothers of newborns would not have to seek work until the infant is three months old. An early version of the bill required them to seek work after six weeks. The compromise establishes parenting, child development and nutrition classes as options for the period from six weeks after birth to three months.

Engler called the bills "a strong sign to Washington that states have an abundance of ideas to solve problems and the conviction to carry them out."

The bills make these changes in welfare:

- Require minor parents to live with a parent or in an adult-supervised household before they may receive aid. Current policy sets up teen mothers in their own quarters, often resulting in poor care of their babies and more births, critics of welfare said.

- Mandate that adult welfare recipients spend at least 20 hours a week in employment, Work First programs, education, training,

community service or self-improvement activities.

- Require recipients to cooperate in the establishment of paternity and the securing of child support from the fathers.

Here is what opponents had to say:

Rep. Tom Kelly, D-Wayne: "For this Legislature to abdicate its responsibility and oversight of the Family Independence Agency is totally abhorrent to me."

Rep. Nick Ciaramitaro, D-Roseville: "It is not welfare reform; it is legislative abdication... I am especially concerned about that delegation when the House refused to give minimal direction such as Rep. (Eileen)

DeHart's (D-Westland) suggestion that we continue formula and diapers for infants whose parents have not fulfilled their obligations. Sanction the parents — do not starve the infant."

Rep. Lynne Martinez, D-Lansing: "Welfare reform will not work without child care. I have a serious objection to the Legislature's neglect of the need for safe, quality day care in this bill. We have abandoned this state's long commitment to requiring that day care be licensed and regulated. We have opened the door to the predatory use of children for profit with no oversight by the state."

The Senate is expected to take up the bills early in December.

DENTISTRY WITHOUT FEAR!
"TWILIGHT SLEEP"
INTRAVENOUS SEDATION
LIVONIA VILLAGE DENTAL ASSOCIATES
MARTHA ZINDERMAN, RN, DDS
(810) 478-2110

YOU ARE INVITED... EXCLUSIVES FOR THE BRIDE features THE RON LOVECE TRUNK SHOW

America's Premier Couture Bridal Designer Ron Lovece makes an exclusive Birmingham appearance for 3 days only.

Let the designer who inspired today's classic look help you select your perfect gown.

Appointments Suggested

Thurs. Fri. Sat.
Nov. 30th Dec. 1st Dec. 2nd

These designs sold only at Exclusives

EXCLUSIVES
for the bride

708 N. Woodward
Birmingham, MI
Thursday Open 10-9
Friday & Saturday 10-6

810-647-4999

To a new mom,
the most beautiful sight in the world
is the face of her baby.



As a new mom, you'll want to spend every moment you can with the newest addition to your family. That's why you'll want to see the newest addition to our family, the Women's Hospital Birth Center.

WOMEN'S HOSPITAL BIRTH CENTER GRAND OPENING

Saturday, December 2, 1995

10 to 11 a.m.
Pre-conception Planning Seminar

11 a.m.
Birth Center Dedication Ceremony
Invited guests: Mrs. John Engler and triplets

11 a.m. to 1 p.m.
Tours, food, entertainment & free gifts

Come see our family-centered approach to childbirth. Where instead of being moved to different rooms for labor, delivery and recovery, moms and babies can stay together in the same room until it's time to leave. See how each private birth room combines home comforts with the latest medical technology. And talk with the doctors, nurses and midwives who are committed to making the special experience of childbirth more memorable.

For more information about the Grand Opening, or to reserve your place at our free pre-conception planning seminar, please call the Women's Health Resource Center at 313-936-8886.

For directions and free parking information, please call U-M TeleCare at 763-9000 and enter category 2229.



Women's Health Program

Join our
Blizzard of Bucks
For The American Cancer Society

Come in and cut out a paper snowflake and we'll hang it in our window.

And...if you give us \$1.00, we'll match your dollar and donate these "Blizzard Bucks" to the American Cancer Society.

Who knows...you may even win a prize!

LET IT SNOW, LET IT SNOW!

Blizzard Days Nov. 20 - Dec. 18

THE TRAVEL DESK

271 Inkster Road • Garden City • (313) 261-1177

Right paper packages tied up with strings...

Thirty Years

Of Your Favorite Things!

Everyday is your favorite day this holiday season at Westland Shopping Center. Comfortable shopping, great gift choices and Holiday Marketplace are all here for you.

Sleigh of Giving
November 27 - December 9
Bring in 3 cans of non-perishable food products to Customer Service and receive 25% off from participating stores and other special savings.
Discounts good November 27 through December 9.

Santa Visits and Photos
Visit Santa during this favorite holiday and receive a sticker/coloring book, and find out how to join the Holiday Bear Club. Receive "Whiskers on Kittens," a free plush kitten with purchase of the grandparents package: three photos for the price of two.
While supplies last.

Enter to win a one year lease on a 1996 Ford Mustang
Ford Mustang courtesy of North Brothers Ford and Westland Shopping Center, to be given away in honor of Westland Shopping Center's and the Mustang's 30th Anniversaries. Details and entry blanks at Customer Service. North Brothers Ford is conveniently located on Ford Road between Merriman and Wayne Roads in Westland.

Holiday Gift Wrapping (lower level emporium).
Gift Certificates and Stroller/Wheelchair Rental available at Customer Service.

The Holidays Are My Favorite Things!

WESTLAND
SHOPPING CENTER
30 Years Of Your Favorite Things!
Wayne and Warren Roads, Westland
Hudson's, JCPenney, Kohl's and over 80 Specialty Stores
Center Hours: Monday - Saturday 10:00 am - 9:00 pm • Sunday 11:00 am - 7:00 pm

MONDAY, NOVEMBER 27, 1995

TASTE BUDS



CHEF LARRY JANES

Readers want to cut fat
in favorite holiday recipes

Julia Patrazano of Redford called for a healthy version of pumpkin pie.
Here's a fat-free pumpkin pie recipe from Nick Malgieri author of "How To Bake," (copyright, 1995 Harper Collins Publishers, \$35).

FAT-FREE PUMPKIN PIE

Vegetable cooking spray
1 cup dry bread crumbs
1 small (about 2 pounds) pie pumpkin or
1 1/2 cups canned pumpkin
1/2 cup water
4 egg whites
2/3 cup sugar
1/2 teaspoon salt
1 teaspoon ground cinnamon
1/4 teaspoon ground ginger or 1
teaspoon fresh grated ginger
1 4 teaspoon fresh grated nutmeg
1 1/2 cups evaporated skim milk

Set rack in the middle of the oven and preheat oven to 350 degrees F. Spray a 9-inch Pyrex pie pan generously with vegetable cooking spray. Press bread crumbs against the pan. Chill.

Rinse, stem and halve the fresh pumpkin. Scrape away the seeds and filaments and cut the pumpkin into 2-inch chunks. Use a paring knife to remove the rind and place pumpkin in a large baking dish.

Add the water, cover and bake for 1 hour or until soft. Cool the pumpkin and puree in a blender or processor. Lower the rack in the oven to its lowest level. Scrape the pumpkin into a bowl and whisk in egg whites.

Whisk in remaining ingredients. Pour the prepared filling into the prepared crust. Bake for about 1 hour or until the filling is set. Cool on a pie rack. Makes about 8 servings.

■ Marshall Beitman of Canton wanted a low-cal scalloped potato recipe.

SLIM SCALLOPED POTATOES

2 pounds russet potatoes, peeled and sliced 1/8-inch thick
2 tablespoons butter or margarine
1 medium onion, chopped
1/2 teaspoon dried thyme leaves, crumbled
1/2 teaspoon salt
1/2 teaspoon fresh ground pepper
3 tablespoons all purpose flour
2 cups skim milk
1/2 cup shredded light Swiss cheese

Preheat oven to 350 degrees F. Coat a 13 by 9-inch baking dish with vegetable oil cooking spray. Arrange the potato slices slightly overlapping in a single layer in the dish. In a medium-sized saucepan, melt the butter or the margarine over medium low heat.

Stir in the onion, thyme, salt and pepper. Cook 4-5 minutes, stirring occasionally, until the onion is softened. Stir in the flour until frothy. Let the mixture bubble for 2 minutes, stirring to prevent browning. Gradually stir in the milk until well blended. Increase the heat to medium and simmer until sauce is thick, stirring constantly. Spread the sauce over the potatoes. Cover the dish with foil. Bake for 45 minutes or until the potatoes are tender. Sprinkle cheese over the top, continue baking for 10 minutes. Let stand for 5 minutes before serving. Serves 8.

"The Woman's Day Cookbook" by the editors of Woman's Day, (Copyright 1995, Viking Publishers, \$24.95).

■ Maria Martinuzzi of Redford wanted a "white" gingerbread recipe.

CONSTRUCTION GINGERBREAD

1 cup solid white shortening
2 cups old-fashioned molasses
1/2 cup warm water
7 cups all purpose flour
1/4 cup sugar
1 teaspoon baking soda
3 teaspoons baking powder
3 teaspoons ground ginger
1 teaspoon ground cinnamon
1 teaspoon salt

Melt shortening and stir in molasses and 1/2 cup warm water. Mix in dry ingredients until smooth. If necessary, knead last of flour into dough until flexible and smooth. Chill for at least 2 hours or overnight, tightly wrapped.

To use: roll dough to about 1/8-inch thick on cookie sheets. Cut out patterns and transfer to a baking sheet covered with parchment paper. Bake at 350 degrees F. for 12 minutes. Makes a medium-sized house. Can also be used to make cookies or ornaments.

"The Gingerbread Book by Allen D. Bragdon," (Copyright 1995 Smithsonian Books, \$15.95).

LOOKING AHEAD

What to watch for in Taste next week:

■ Auctions are a fun way to buy wine.



STEVE CANTRELL/STAFF PHOTOGRAPHER

Naturally decorated: Margaret Dildilian makes use of what she has to decorate for the holidays. She adds fresh fruits for a festive and natural look.

Decorate with gifts from
N A T U R E

BY SANDRA DALKA-PRYSEY
SPECIAL WRITER

When it comes to decorating for the holidays, Margaret Dildilian of Birmingham just looks around her home and makes use of what she has, then adds a few more things, including fresh fruits. The result is a festive and natural look.

Dildilian, who is co-chairing "The Birmingham Holiday Antiques Show" at The Community House with her sister-in-law, Marlowe Marderosian of Franklin, is an avid collector of period American furniture pieces and accessories.

"My husband and I have an interest in New England furniture dating from the early 18th century through approximately 1830. These pieces are primarily constructed of American pine and in their original state, some finished in the red and black paints popular at that time," said the mother of three grown children.

In addition to the furniture, the Dildilians have accessorized their home with china, porcelain, pewter and wood pieces, and lighting fixtures from this early American period. It's these pieces that form the basis for holiday decorations.

"I take my various bowls and fill them with apples that I have polished to a bright sheen, add a few natural greens, such as boxwood, and place them on the table," Dildilian said. "I also fill bowls with boughs of pine, pine cones, berries and other fruits to create natural decorations."

With a belief in simplicity ("less is better," she said), Dildilian has created festive and eye-appealing centerpieces for her holiday tables using lemons, boxwood and a pineapple ("a traditional symbol of hospitality," she added).

Another addition to her holiday table is candles, lots of candles. "In early America, New

The
Birmingham Holiday
Antiques Show

When: Begins with a preview 6-9 p.m., Tuesday, Dec. 5. Admission \$30. Other show dates are 10 a.m. to 8 p.m. Wednesday, Dec. 6; and 10 a.m. to 5 p.m. Thursday, Dec. 7.

Where: At The Community House, 380 South Bates, Birmingham. Admission is \$5 and includes two hours of validated parking. For information, call (810) 644-5832.

uses a wealth of natural items with them.

"I make a slit in the top of apples, place a candle in them and maybe a cinnamon stick, tie a bow around the base of the candle and use them either in a group in the center of the table or at each place setting," she said.

"Green Granny Smith apples look especially good with red candles, and I use white candles with red apples. The great thing about this decor is that I use the apples later in pies or in apple cake."

Higgins does not believe in being wasteful when it comes to decorating. "Also, I try not to spend a lot on money on decorations, nor do I like having an abundance of things that need to be stored."

Higgins is so successful with her flair for decorating that she is often asked to create table creations and other decorations for her church, St. Ives in Southfield, and for her children's schools, Mercy High School in Farmington Hills and U of D High School in Detroit.

Englanders burned lots of candles to create a festive mood. Often times, whole families would work together and make the candles, which were naturally cream-colored, for their tables, windows and mantels for the holidays," she said.

Patricia Higgins, a mother of six who lives in Southfield, also uses an abundance of candles for her holiday decor. And she

"Creating things is both a hobby and avocation - something I have been doing since I was a young girl," she said. "Over the years I have picked up various ideas that have worked out well."

One idea that has proved both economical as well as attractive is her use of the odd stemware that she's acquired through garage sale visits. "I put a little water in these glasses then add a votive candle. I place all of these (and you can use as many as you have) on a cloth runner down the center of my table. They're all different sizes and shapes and once the candles are lit, they create an elegant table," she said. Sometimes she'll add greens from the evergreen trees outside her door, put bows on the base of the stemware and sprinkle cranberries on the greens.

Higgins often uses other fruits on the greens to create a natural look, including grapes or orange slices. But she sugar coats them first.

It is an easy process. "Using a small paint brush, I coat the fruit with a thin coat of egg whites that have been diluted with a small amount of water," she said. "Then I sprinkle the fruit with super fine refined sugar. I let the fruit air dry or I place them in a slow oven overnight."

"The nice thing about these sugar-coated fruits is that they make a nice sweet treat after I'm done using them for decoration."

Her other decorating ideas include using circular candy canes - found in many stores during the holiday season - for napkin rings. Or she ties a bow with a few artificial greens and berries around the napkins.

A favorite decor of the Higgins children, who range in age from 11 to 23, is the gingerbread cookie place cards. "I make gingerbread people - but these can be purchased - and then I put each family member or guest's name on one of them with frosting. These I place at each table setting."



QUAKER OATS

Winter warm-up: Nothing warms up a tummy on a cold morning better than a bowl of oatmeal. For a tasty flavor twist, these two bowls of oatmeal start with quick or old-fashioned oats cooked in fruit juice.

Start your day with hot, hearty oatmeal

If you greet most chilly mornings with a steaming bowl of oatmeal, you're in good company. According to a recent Gallup poll, oatmeal ranked number one as the breakfast that makes us feel good, especially on a cold morning.

Two-thirds of those surveyed said oatmeal makes them more productive and satisfies their hunger until lunchtime better than cold cereal, toast, bagels and other breakfasts. And of all breakfast choices, respondents chose oatmeal as the best and healthiest breakfast.

So how much oatmeal do we eat? The average American eats 27 bowls of oatmeal a year, and the majority of those bowls are eaten during the four coldest months of the year - November through February. Kids 12 and under eat 48 bowls per year while adults age 65 and over eat a whopping 68 bowls of oatmeal each year.

Oats are good for your heart and brain. In her book, "Superfoods 300 recipes for foods that heal body and mind," (copyright 1992, Warner Books, \$26.95), Dolores Riccio writes, "a good-sized bowl of oatmeal at breakfast lowers the artery-clogging LDL cholesterol shortly after eating and, later on, raises the artery-cleaning HDL cholesterol."

Oatmeal is a good source of choline, a chemical precursor of the neurotransmitter acetylcholine, which plays an important role in memory function."

Oatmeal stabilizes blood sugar and insulin, which makes it a good choice for diabetics.

Riccio recommends storing oatmeal in the original container for a month or more on the pantry shelf, or in the refrigerator in a tightly closed jar for up to a year.

Tops among oatmeal toppers are sugar, brown sugar, milk and cream, followed by fruit, maple syrup and honey. Raisins win hands down for the most popular dried fruit topping; bananas take top banana in the fresh fruit category.

Beyond the basics, oatmeal provides plenty of delicious opportunities for creativity. Replace water with apple juice for a fruity flavor. Add fresh or dried apples. Try Granny Smith for a tart-sweet flavor, Red or Golden Delicious for the sweetest flavor.

Orange juice used in place of some of water adds a citrusy tang, and mashed banana contributes creaminess. Go for the quick oats for the smoothest texture; the old-fashioned cooks up into a heartier cereal.

• See recipes inside.

Smart Reasons to Eat Breakfast

- Breakfast eaters tend to have higher intakes overall of fiber and vitamins and minerals, especially calcium, vitamin C and folic acid.
 - Eating breakfast can improve concentration and performance while reducing fatigue and irritability in the late morning hours.
 - Preliminary research suggests that breakfast eaters burn more calories throughout the day. Breakfast skippers have metabolic rates that are 4 percent to 5 percent below normal which can result in a weight gain of one pound every seven weeks (about 8 pounds a year) even if the same number of calories are consumed.
 - Eating breakfast may help with weight control by reducing overall fat intake and minimizing impulse snacking and overeating at other meals.
 - Preliminary studies have shown the overall intake of cholesterol, saturated fat and total fat to be lower among those who ate a ready-to-eat cereal for breakfast than those who did not eat cereal or skipped breakfast entirely.
- Information supplied by the Quaker Oats Co.

Chef Larry Janes shares reader-requested recipes

See Larry Janes' column on Page front. Chef Larry is a free-lance writer for the Observer & Eccentric Newspapers. To leave a voice mail message for him dial (313) 953-2047 on a touch tone phone, then mailbox number 1886. Here are more reader requested recipes.

■ Carmen and Jamie Sappiro of Bloomfield Hills just returned from the Hot Air Balloon Festival in Albuquerque, New Mexico. While there, they enjoyed some venison chorizo sausage that was grilled with a mixture of peppers at a trendy restaurant.

They were hoping I could locate a recipe. This was an easy one. Carmen and Jamie, and we hope you enjoy it.

VENISON CHORIZO

1 1/2 pounds venison
1/4 pound salt pork, cubed
1/2 cup minced onion
2 tablespoons vinegar, preferably white
10 cloves garlic, minced
2 teaspoons cumin seeds, toasted and ground
2 teaspoons dried oregano, crushed
1 1/2 teaspoons salt
1 1/2 teaspoons fresh ground pepper
1/2 teaspoon ground coriander
Pinch cinnamon

Preheat the oven to 300 degrees.
F. Break the stems off the chiles and discard seeds. Place the pods in a single layer on a baking sheet and roast them for 5 minutes. Break each chile into several pieces.
Transfer the chiles to a blender or processor and process until evenly ground. In a medium bowl, grind

the venison with the salt pork and the onions. Combine remaining ingredients and mix well.
Cover and refrigerate at least 24 hours. Stuff into casings or use chorizo in bulk form. Makes about 2 pounds.

Chef's secret. You haven't shopped till you've shopped the La Colomera Honey Bee authentic Mexican market. Located at 2443 Bagley (at 17th) in the heart of Mexicantown. The offer a great selection of Mexican foods, chorizo, pinatas, spices and authentic Mexican culinary supplies. Call (313) 237-0295 for information.

■ Jim Dennison of Troy called hoping I could find a really good homemade substitute for Mexican Coffee Liqueur.

MEXICAN COFFEE LIQUEUR

2 cups water
1/4 cup plus 2 teaspoons in-

stant coffee granules or powder
3 1/2 cups granulated sugar
1 vanilla bean, split
1 tablespoon glycerin (optional)
2 1/4 cups good vodka
1/4 cup good brandy or cognac
1/2 teaspoon chocolate extract
1 drop red food coloring

Heat water in a medium saucepan. When hot, add coffee and stir until dissolved. Add sugar and vanilla bean, stirring occasionally. Bring to a boil, stirring constantly. Boil 1 minute. Remove from heat and cool.

Pour glycerin, vodka and brandy, coffee, extract and food color. Mix well. Cap and allow to age in a cool dark place for 3 weeks. After initial aging, strain liqueur through a cheesecloth lined fine mesh strainer over a large bowl.
Repeat until desired clarity is

reached. Bottle, cap and allow to age at least 1 week.
■ Pat Horitado of Plymouth called requesting a punch recipe for the holidays.

CONSTANT COMMENT CHAMPAGNE PUNCH WITH FROSTED FRUIT MOLD

Mold:
4 Constant Comment tea bags
6 cups boiling water
Assorted fruit such as green grapes, sliced oranges, sliced lemons, sliced star fruit, kiwi or strawberries

Punch:
4 Constant Comment Tea Bags
4 cups boiling water
1/2 cup sugar
1/2 cup Grand Marnier
1 bottle extra dry champagne, chilled

To make Mold: Place tea bags in

a heat-proof bowl or pitcher. Pour boiling water over and steep until tea reaches room temperature. Remove tea bags. Pour enough tea into a 6-cup ring mold to fill about 1/2 full. Refrigerate remaining tea. Freeze mold until firm. Arrange fruits over top of frozen mold, top with remaining tea. Freeze until firm. (Mold may be frozen up to two weeks ahead).

To make Punch: Place tea bags in a heat-proof bowl or pitcher. Pour boiling water over and stir in sugar. Allow to steep until tea comes to room temperature. Remove tea bags. Refrigerate until well chilled. Before serving, pour tea into punch bowl. Stir in Grand Marnier. Pour in champagne. Add ice tea mold. Makes 16 (4 ounce) servings.

Recipe from Marlene Sorosky's "Entertaining On The Run," (copy-right, 1994, William Morrow Publishers, \$25).

Start your day with breakfast made hearty by oatmeal

See related story in Taste front. Recipes from the Quaker Oatmeal Kitchen.

MAPLE APPLE OATMEAL

3 cups unsweetened apple juice
1/2 teaspoon ground cinnamon
1/2 teaspoon salt (optional)
1 1/2 cups Quaker oats (quick or old-fashioned, uncooked)

1/2 cup chopped fresh or dried apple
1/4 cup maple flavored syrup
1/4 cup chopped nuts (optional)

In medium saucepan, bring juice, cinnamon and salt to a boil, stir in oats, apple and syrup. Return to a boil, reduce heat. Cook 1 minute for quick oats or 5 minutes for old-fashioned oats, stirring occasional-

ly. Stir in nuts if desired. Makes 4 servings.

Microwave Instructions: In a 3-quart microwaveable bowl, combine all ingredients except nuts. Microwave at High 6-7 minutes for quick oats or 9-10 minutes for old-fashioned oats or until most of the juice is absorbed; stir. Let stand until of desired consistency. Stir in nuts.

1/2 teaspoon ground nutmeg
1 1/2 cups Quaker oats (quick or old-fashioned, uncooked)
1/4 cup chopped dates or raisins
1 medium rip banana, mashed

In medium saucepan, bring juice, water, salt and nutmeg to a boil; stir

in oats and dates. Return to a boil; reduce heat. Cook 1 minute for quick oats or 5 minutes for old-fashioned oats, stirring occasionally. Stir in banana. Let stand until of desired consistency. Makes 4 servings.

Microwave instructions: In a 3-

quart microwaveable bowl, combine all ingredients except banana. Microwave at High 6-7 minutes for quick oats or 9-10 minutes for old-fashioned oats or until most of the juice is absorbed; stir. Stir in banana. Let stand until of desired consistency.

COOKING CALENDAR

Send items to be considered for publication to: Keely Wagonik, Observer & Eccentric Newspapers, 36251 Schuylkill, Livonia 48150 or by fax 313-591-7279.

10. Holiday Cookies, 10 a.m. to noon Saturday, Dec. 9, Ann Arbor 313-994-5549.

BANANA-ORANGE DATE OATMEAL

2 cups orange juice
1 cup water
1/4 teaspoon salt (optional)

TOOLBOX FOR HIRE!!

Low-Cost Home Repairs & Remodeling
• CARPENTRY • PAINTING • ELECTRICAL • DRYWALL
• PLUMBING • PLASTERING • CERAMIC TILE
• BASKETBALL INSTALLATION & SALES

Save \$15.00
On Any Work
Over \$50.00

Save \$25.00
On Any Work
Over \$100.00

Save \$50.00
On Any Work
Over \$250.00

FULLY
INSURED &
GUARANTEED

Handyman Network

Senior & Expert Craftsmen

Good for FREE Service Call (810) 474-3670

VINTAGE MARKET

29501 ANN ARBOR TRAIL
JUST W. OF MIDDLEBELT 422-0160

Prices Effective November 27 thru December 3, 1995.
ALL MAJOR CREDIT CARDS ACCEPTED. FOOD STAMPS ACCEPTED.

NOBODY BEATS OUR QUALITY

U.S.D.A. Choice
PORTERHOUSE STEAKS
\$3.99 LB.

U.S.D.A. Choice
T-BONE STEAKS
\$3.79 LB.

Deerborn Sausage Brand or Grandma's
HONEY SPIRAL HAM
\$2.99 Original In Foil

U.S.D.A. Whole Tenderloin
FILET MIGNON
\$4.99 LB.

U.S.D.A. Choice Standing Rib Roast
Can't Beat It!
PRIME RIB
Only \$3.99 LB.

Kowalski's Famous
HOLIDAY KIELBASA
\$3.89 "Smoked & Fresh"

U.S.D.A. Choice 100% Beef
GROUND CHUCK
\$1.29 Five Lbs. or More

Fresh Jumbo Cleaned & Deveined Ready-to-Cook
JUMBO SHRIMP
Only \$9.99

Fresh Jumbo
TIGER SHRIMP
Only \$7.99

GREAT DELI SPECIALS FROM OUR VERY HIGH QUALITY DELI

Real Hickory
POLISH HAM
Only \$2.79 LB.

Hoffman's Super Sharp
ROAST BEEF
Must Try! \$3.99 LB.

Hoffman's Premier
HARD SALAMI
Only \$3.29 LB.

Hoffman's Super Sharp
CHEESE
Only \$3.29 LB.

Kowalski's Famous Cooked and Beef
SALAMI
Only \$2.69 LB.

Real Lipari's American
CHEESE
Only \$1.99 LB.

Premium Kosher
CORNER BEEF
Only \$3.99 LB.

Kowalski's Finest Regular or Garlic
BOLOGNA
Only \$2.29 LB.

5 lb. of Gernade
COLOSSAL PISTACHIOS
Only \$15.99

The Holiday Hot Run is at
Vintage in Westland
Eastern Market Price is \$18.75
We are the #1 Gernade Dealer
for Over 10 Years.

OUT OF PRODUCTION • RETIRED MARK
Retired Figurine Exchange
"Gifts with a History"
SWAROVSKI
LARGE COLLECTION
Of Retired • Some Club Pieces
MON-SAT 11-5 • SUN 12-4 • TUES TIL 8
810-360-4155
7222 Cooley Lake Rd. • Westland, MI 48127
MANY MANY FIGURINE LINES AVAILABLE

FREE ESPRESSO
NOW OPEN
Cappuccino • Mocha • Latte • Espresso
Light Lunches
Holiday Gift Baskets Available
33523 8 Mile Rd. Northridge Commons
between Farmington and Gill Roads, next to Kroger's
(810) 477-6450

Pumpkin soup is quick and easy

AP — Creamy pumpkin soup is quick and easy to make when you use canned pumpkin. Canned chicken broth is seasoned with bacon and carrot, then simmered to blend flavors before combining with the pumpkin and half-and-half. The soup is ready to serve in less than 30 minutes.

CREAMY PUMPKIN SOUP

3 slices bacon, diced
1 large onion, chopped
1 large carrot, shredded
1 3/4-ounce can chicken broth
2 cups half-and-half
1 1/2-ounce can solid pack pumpkin
1/2 teaspoon salt
1/2 teaspoon ground white pepper
1/2 cup sour cream

Cook bacon in large saucepan over medium heat until crisp. Remove with slotted spoon; set aside. Add onion and carrot to dripping. Cook 4 minutes, stirring occasionally.

Add broth, simmer, uncovered, 10 minutes. Transfer to food processor (or in batches to blender); process until smooth. Return to saucepan; stir in half-and-half, pumpkin, salt and pepper. Bring to a simmer, do not boil. Transfer to six soup bowls; top with sour cream and reserved bacon. Makes 6 servings.

Note: To vary this recipe, omit bacon. Cook onion and carrot in 2 tablespoons butter. Garnish each serving with freshly grated nutmeg. Serve warm or chilled.

Recipe from: American Dairy Association and Dairy Council Inc.

Turkey help

Thanksgiving is over, but if you have other questions on safe turkey handling or other food safety questions call the Food and Nutrition Hotline (810) 866-0904 or the Butterball Turkey Hotline, (800) 323-4545.

We Accept: U.S.D.A. Food Stamps
VISA & MasterCard

BOB'S OF CANTON
8611 Lilley Road • 454-0111

WE wish to give thanks to all of YOU for your patronage during the past 7 years.
You want quality and price? Bob's of Canton sells only U.S.D.A. Graded Select and Choice Beef. Just the Best!

GOOD ANYTIME Lean and tender Porterhouse - T-Bone STEAKS \$3.89 LB.	BUY NOW AND SAVE Prime Rib Beef RIB ROAST \$3.99 LB.	GROUND HOURLY Fresh Ground Beef from GROUND SIRLOIN Family Pack 5-10 lbs. \$1.69 LB.
U.S.D.A. GRADE A Skinless • Boneless CHICKEN BREAST \$2.19 LB.	CHRISTMAS ORDERS Now taking your special orders for CHRISTMAS DINNER • Prime Rib Roast • Crown Roast of Pork • Spiral Hams • Amish Turkeys • Beef Tenderloin Steaks Also Your Deli Party Trays • Shrimp Trays • Fruit Trays • Fruit Baskets "Just The Best!"	CARROTS • POTATOES Great in Crock Pot Center Cut Beef CHUCK ROAST \$1.59 LB.
U.S.D.A. GRADE A Whole • Trimmed Pork SHOULDER BUTT ROAST \$1.19 LB.	U.S.D.A. GRADE A Boneless • Tender • Pork LOIN ROAST \$1.79 LB.	U.S.D.A. GRADE A Boneless • Tender • Pork LOIN ROAST \$1.79 LB.
LEAN • JUICY Beef Rib CLUB STEAKS \$4.19 LB.	EXTRA LEAN Beef STEW MEAT \$1.99 LB.	JUST THE BEST Beef Rib BONELESS DELMONICO STEAKS \$4.39 LB.
DELI IDEAS "Hudson's" Hokey Mesquite Smoked TURKEY \$3.49 LB.	BEEF ROUND SALE Bottom Round RUMP ROAST \$1.99 LB. Top Round FAMILY STEAK \$2.39 LB. Eye Of ROUND ROAST \$2.39 LB.	DELI IDEAS Krakus Imported Polish HAM \$2.99 LB.
DELI IDEAS "Lipari" Colby Longhorn CHEESE \$2.09 LB. Good on Everything	DELI IDEAS "Sherwood" Medium Rare ROAST BEEF \$3.49 LB.	

We reserve the right to limit quantities on all sale items. Thanks, The Meat Department.

Qu Try

AP — All lar food use traditional kin can also of dishes — to breads an cipes below, ripple coffee breakfast, Pumpkin variation on Some other kins: ■ Pumpkins every state. kin-growing sey, Penna California at ■ Pumpkins 18 to 25 p recorded v pounds. M vary in size just over a p ■ Pumpkins potassium a ■ Canned p and availab you decide cooked pum pumpkin th ing and is pounds.

PUMPKIN C
Pumpkin C (recipe Streusel T low) 1 cup (2 st 1 cup gran 1 tablespo 3 eggs 2 1/2 cups e

Cof

AP — Or breakfast in bowl of cafe called cafe espresso or Make cafe by pouring brewed coffe taneously l You may w intensity of

ITS

SYS

ULT

AN

ITS

SYS

ULT

AN

ITS

SYS

ULT

AN

ITS

SYS

ULT

AN

Quick, before it's too late: Try these pumpkin recipes

AP — Although the most popular food use for pumpkin is the traditional pumpkin pie, pumpkin can also be used in a variety of dishes — from soups and stews to breads and desserts. In the recipes below, pumpkin cheesecake ripple coffecake can be served for breakfast, brunch or dessert. Pumpkin walnut pie is a delicious variation on tradition.

Some other facts about pumpkins:

■ Pumpkins are grown in almost every state. The top five pumpkin-growing states are New Jersey, Pennsylvania, New York, California and Illinois.

■ Pumpkins generally weigh from 18 to 25 pounds, but have been recorded weighing over 200 pounds. Miniature pumpkins vary in size from a few ounces to just over a pound.

■ Pumpkins are a good source of potassium and vitamin A.

■ Canned pumpkin is easy to use and available year-round, but if you decide to make your own cooked pumpkin, be sure to buy a pumpkin that is meant for cooking and is no larger than 4 pounds.

PUMPKIN CHEESECAKE RIPPLE COFFEECAKE

Pumpkin Cheesecake Filling (recipe below)

Streusel Topping (recipe below)

1 cup (2 sticks) butter
1 cup granulated sugar
1 teaspoon vanilla
3 eggs
2½ cups all-purpose flour

2 teaspoons baking powder
1 teaspoon cinnamon
¼ teaspoon salt
½ teaspoon baking soda
½ cup sour cream
½ cup canned solid pack pumpkin

Prepare pumpkin cheesecake filling; set aside. Prepare streusel topping; set aside.

Preheat oven to 350 degrees F. In a large bowl cream butter, sugar and vanilla until light and fluffy. Add eggs, one at a time, beating well after each addition.

Combine flour, baking powder, cinnamon, salt and baking soda. Add to butter mixture alternately with sour cream and pumpkin; beat until smooth. Spread half of the batter in a buttered 13- by 9-inch baking pan; spread evenly with pumpkin cheesecake filling. Spoon remaining batter over filling; swirl gently with knife. Sprinkle with streusel topping. Bake in a 350-degree F oven for 50 to 55 minutes. Serve warm. Store, covered, in refrigerator; bring to room temperature before serving. Any leftovers can be frozen, wrapped securely in heavy-duty aluminum foil, and frozen up to one month. Makes 13- by 9-inch cake.

Pumpkin Cheesecake Filling: In a small bowl, beat 8-ounce package cream cheese, ½ cup granulated sugar, 1 egg, ¼ cup canned solid pack pumpkin, 1 tablespoon cornstarch and ¼ teaspoon vanilla until smooth.

Streusel Topping: In a small bowl, combine ½ cup firmly packed light brown sugar, ½ cup all-purpose flour and cinnamon. Cut in ¼

cup softened butter until mixture resembles coarse crumbs. Stir in 1 cup chopped pecans or walnuts.

PUMPKIN WALNUT DATE PIE

1 cup flour
1 cup firmly packed brown sugar
½ cup (1 stick) butter, chilled
1 cup canned solid-pack pumpkin

2 eggs, beaten
1 cup evaporated milk
1 teaspoon ground cinnamon
¼ teaspoon ground cloves
½ cup chopped dates
½ cup chopped toasted walnuts
Whipped cream

Preheat oven to 350 degrees F. In work bowl of food processor, combine flour, ½ cup of the brown sugar and the ½ cup butter. Process until mixture resembles coarse meal. Press evenly onto bottom and sides of 9-inch pie plate. Prick bottom several times with fork. Bake in a 350-degree F oven for 5 minutes; remove from oven. Increase oven temperature to 375 degrees F.

In medium bowl, combine pumpkin, eggs, milk, remaining ½ cup sugar, cinnamon and cloves. Stir in dates and walnuts; pour into prepared crust. Place pie on cookie sheet. Bake in a 375-degree F oven for 45 to 50 minutes or until knife is inserted near center comes out clean. Cool completely. Serve topped with whipped cream. Makes one 9-inch pie.

Recipes from: American Dairy Association and Dairy Council Inc.

1 DAY ONLY!

Tuesday,
November
28

30%

OFF

EVERYDAY LOW PRICE

All Revlon Cosmetics and Fragrances

Choose from a huge selection in the Cosmetic Department.

(Does not include haircare, implements, skincare, clearance or reduced items.)



REVLON
TIMELINER FOR EYES
Wild life

MEIJER

24 Hours

Coffee drinks to make at home

AP — One of the pleasures of breakfast in France is a steaming bowl of cafe au lait. In Italy, it's called cafe latte and is made with espresso or an Italian roast.

Make cafe au lait or cafe latte by pouring equal amounts of brewed coffee and hot milk simultaneously into bowl-sized cups. You may want to strengthen the intensity of your coffee so it will

be strong enough to stand up to the milk.

In a microwave oven, heat one cup of milk on 100 percent power (high) for two minutes. You can also warm milk on top of the stove. Boil a cinnamon stick or whole vanilla bean in the milk to flavor it. Make a batch of the flavored milk ahead of time and store it in your refrigerator.

Reheat as needed.

If you like instant coffee, heat equal parts of skim milk and water until boiling and then dissolve one teaspoon of coffee crystals in the hot liquid. For a quick cafe mocha, stir in one tablespoon of chocolate syrup and top with several shakes of pre-sweetened cocoa.

ITS NORTHSTAR

SYSTEM GIVES IT

ULTIMATE ACCELERATION

AND CLIMBING POWER.



96 SEVILLE SLS

\$539

275 HP, 4.6 Liter,
32-valve Northstar System V-8
Full-range Traction Control
Real-time Road Sensing Suspension
Speed Sensitive Steering

IF ONLY THERE WAS

A NORTHSTAR SYSTEM

FOR STOCKS.

During the month of November, your Cadillac Dealer will present you with a Patron Membership to the DETROIT INSTITUTE OF ARTS when you buy or lease a new '96 Cadillac.

CADILLAC — CREATING A HIGHER STANDARD



METROPOLITAN DETROIT CADILLAC DEALERS

DALGLEISH
6650 Cass Ave.
Detroit
313-875-0900

SUBURBAN
1810 Maplelawn
Troy Motor Mall
810-641-0070

"HOOT" McINERNEY
17777 Gratiot Ave.
Mount Clemens
810-461-9000

DON GOOLEY
20901 Harper Ave.
Harper Woods
313-141-5300

RINKE
8111 Eleven Mile Rd.
Warren
810-758-1800

CRESTVIEW
955 S. Rochester Rd.
Rochester
810-698-9900

DREIBACH & SONS
24600 Grand River Ave.
Detroit
313-531-8600

DON MASSEY
40475 Ann Arbor Rd.
Plymouth
313-451-7500

BILL ROWAN
19800 Eureka Rd.
Southgate
313-282-1000

AUDETTE
7100 Orchard Lake Rd.
W. Bloomfield
810-891-7100

SEE YOUR PARTICIPATING DEALER FOR QUALIFICATION DETAILS. FIRST MONTH'S LEASE PAYMENT OF \$539 PLUS \$950 REFUNDABLE SECURITY DEPOSIT AND CONSUMER DOWN PAYMENT OF \$2,000 FOR A TOTAL OF \$3,889 DUE AT LEASE SIGNING. Tax, license, title fees and insurance extra. You must take retail delivery out of dealer stock by 12/31/95. GMAC must approve lease. Payment examples based on a 1996 Seville SLS \$44,858 MSRP including destination charge. Your payments may be higher or lower. Monthly payment is based on a capitalized cost of \$38,175 for a total of monthly payments of \$6,170. Payments may be slightly higher in AL, CT, HI, IL, IN, MI, NJ, NY, OH, PA, RI, TX and VA. Option to purchase at lease end for \$27,862. Mileage charge of \$0.15 per mile over 30,000 miles. Lessee pays for excessive wear and use.

MALLS & MAINSTREETS

NOVEMBER 27, 1995

48 ★

SHOPPING CENTERED



LINDA BACHRACK

Festive touches can be quick, easy

Last week's column described some holiday decorating ideas shared by Martha Stewart Living senior associate editor Darcy Miller. Her presentation at Hudson's Twelve Oaks store in Novi, had audience members like Marty Brick of East Lansing, eager to design new and festive table tops.



Brick, who attended with her daughters Kerry Zoigo and Bridget Brick, is a pro at sugaring fruits for her centerpiece, but this year she'll add Miller's suggestion of cranberries and red roses in a clear glass vase. She'll also tie her napkins with waxed linen thread strung with acorns.

Other creative napkin ideas include simply rolling the napkin and tying with red ribbon adorned with a sprig of pine. Or make napkin rings and from millinery flowers or a sprig of oregano bound with florist's wire. Use dried leaves as place cards, sit them atop the napkin and pen the dinner guest's name in silver ink across the leaf.

Napkin notable

Start a holiday tradition by giving antique napkin rings to family members. The ensuing collection will enhance memorable dinners for years to come. If grandchildren are a major presence at your table, consider paper napkins embossed with your initial.

"Candles are a big part of holidays," said Miller. Line a mantel with votives and antique candlesticks. Place the votives in shells or terracotta pots and scent with oil-based plant essences. Simply scatter chunky cathedral candles of different heights down the length of your table. Table runners are easily crafted from felt trimmed with pinked shears or a salvaged length of sumptuous velvet. For a holiday season wedding or anniversary, drape tables in organza and glue ivy or holly to the fabric.



What do you give the party hostess? Take photos of the fete and present her with a special memory book or give holiday recipe cards tied with ribbons. If you purchase a gift, wrap it in pastel paper tied with silver ribbons or tinsel and personalize the paper with stamped-on silver stars.

Local source

If you have a hard time envisioning these decorating ideas, help has arrived. In downtown Birmingham, Festivities opened recently at 377 Hamilton Row. Mary Beth Winkworth, her husband Doug, son Rob and daughter-in-law Diana pooled their creative talents to open the ultimate party planning shop.

Using hand-crafted gifts and unique accessories, a variety of tables are set within the store, each for a different occasion. Dried flowers, freeze-dried vegetables and vegetable-shaped pottery decorate the woodland table in the window. Velvet napkins add an elegant touch.

The "Up North" table features twig placemats, hammered tin chargers, a denim cloth and checked flannel ribbon tied around the napkins. For a more traditional holiday table, place your Spode china on lipstick red chargers. Embroidered and appliqued felt stockings hang on the backs of chairs with a small favor placed inside. Also look for Kwanzaa and Hannukah-themed tables.

A former event planner who longed for a single source for her entertaining ideas, Winkworth has positioned her shop as that one-stop emporium for everything from invitations to linens and ribbons with an emphasis on one-of-a-kind accessories.

Linda Bachrack is a Birmingham resident. She welcomes column ideas and information about unique merchandise to share with readers. Reach her via fax at (810) 644-1314 or call (313) 953-2047, mailbox 1889.

LOOKING AHEAD

What to watch for in Malls & Mainstreets next week:

- Linda Bachrack goes shopping for body-shaping undergarments.
- The latest ways to combat holiday retail fraud.
- Go Behind The Label with Victoria MacKenzie-Childs.
- Retail Details briefs you on changes in the marketplace.

Employee purchases chocolate company

■ Going from sales associate to owner of the company is easy according to the new proprietor of Sydney Bogg Chocolates. The secret is to love your work and not eat the inventory.

BY LINDA ANN CHOMIN
STAFF WRITER

When Judy McGuire started working behind the counter at Sydney Bogg Fine Candies and Chocolates 15 years ago, she never dreamed she'd end up owning the company.

But in August, McGuire and husband Jim, remortgaged their West Bloomfield home to buy the 60 year old business. The company has retail locations at Maple and Lasher in Bloomfield Hills, at the Great Oaks Mall in Rochester Hills, on Main north of 10 Mile in Royal Oak, and at Seven Mile and Woodward in Detroit.

McGuire's goal is to maintain the quality that goes into making Sydney Bogg's secret recipe chocolates. She said she simply loves the business and the people it's brought into her life.

"The candy business is a very unique business. People don't want to get out of it. There's a real camaraderie between candymakers," she said, placing a box of petite chocolates on a backroom table in the Bloomfield Hills store.

"This box, for instance, has a long



STEPHEN CANTRELL/STAFF PHOTOGRAPHER

Candy queen: Judy McGuire of West Bloomfield bought the Sydney Bogg Chocolate Company. She promises to maintain its high standards of quality and Made-in-Michigan proud spirit.

tradition. 'Ethel's Hostess Box' is named after an original employee of Very Best Candies (forerunner of Sydney Bogg confections). Ethel is in her 90s and still wants to do foils so she remains part of the business."

Very Best Candies opened in 1912 on Woodward at Seven Mile in Detroit. This factory/store is where Bogg first learned to make candy while working as a bus driver.

Bogg peddled his candy on the side to bus riders until Howard Vier sold him the confectionery business in 1935. Bogg and his wife Dorothy, owned it until 1960 when ownership passed to Ralph and Doris Skidmore who taught McGuire the ropes of creating melt-in-your-mouth chocolates, still made in the kitchens of the store on Woodward.

Originally, McGuire sought work at

Bogg to pay for books she needed to complete graduate courses at the University of Michigan after quitting her teaching job at Benedictine High School in Detroit. The Bloomfield Hills location is the number one selling store of the four. More than \$500,000 worth of candy was sold there last year.

"I liked the business from the moment I started. It's a happy business. People coming in are generally happy. All of us work together, all age groups, all races. I hated to see the company swallowed up and moved to Chicago or New York," said McGuire. She does not plan to expand the number of locations but she might add a mail order catalog.

"I want to preserve the quality and integrity of the business. I'm very proud of the fact the we were one of

the first retailers to concentrate on Hannukah and offer Kosher candy. When I started in the business we didn't do anything for ethnic holidays. Mrs. Skidmore gave me the freedom to alter candy-selling traditions."

McGuire's seen a lot of changes in the candy business during the 18 years she's worked at the Maple Road and Lahser shop. She credits those she comes in contact with daily for the success of the company — the 80-100 people she employs and her patrons.

"I learn a lot from my customers who travel all over the world. They bring back news of different candies that keep me up-to-date."

Although Detroit-made chocolate

See CANDY, 5B

RETAIL DETAILS

Retail Details features the latest news briefs from mall and Main Street shopping centers. Mail submissions to: Retail Details, Observer & Eccentric Newspapers, 805 E. Maple, Birmingham, 48009. Or fax them to: (810) 644-1314.

■ EXTENDED HOURS

Now through Dec. 24, malls have extended their business hours to accommodate holiday shoppers. The schedule at regional centers is Monday-Saturday 9 a.m. to 10 p.m. Sundays 11 a.m. to 7 p.m.

■ CROWLEY'S BUYS STORES

Crowley, Milner and Company will acquire a dozen department stores currently operated by Steinbach Stores, Inc. of Columbus, Ohio, owned by the Schottenstein Family of Columbus. The stores are located in New York, Connecticut, Vermont, New Jersey and New Hampshire. According to Dennis Callahan, Crowley president, the acquisition will more than double Crowley's existing sales to \$215 million.

"This will open up new opportunities to the combined businesses for

improved efficiencies and economies of scale as we spread our corporate office overhead over a sales base that is twice what it currently is," he said.

Crowley, Milner and Company was established in downtown Detroit in 1977. The moderate-priced department store sells name brand apparel for the family in 10 stores in metro Detroit communities, including Birmingham, Southfield, Farmington Hills and Livonia.

■ JEWELER EXPANDS

Simmons & Clark, in business for 70 years, is one of Detroit's oldest

and most successful family-operated retailing firms. It opened its fourth and largest store recently in Macomb Mall, Roseville. Other locations include Broadway in Detroit, Eastland and Northland Centers. To celebrate, all four stores will host a drawing for 16 Wittnauer watches through November.

■ LIONEL RETAILER

Fred Vondrak, co-owner of Ace Hanes Hardware on Warren in Dearborn has an agreement with Lionel to sell the collectible trains for

See DETAILS, 5B

Retailers can submit news of upcoming events and promotions for Added Attractions. The deadline is the Wednesday before publication on Monday. Send facts to: Malls & Mainstreets, Observer & Eccentric Newspapers, 805 E. Maple, Birmingham, 48009. Or fax to: (810) 644-1314.

MONDAY, NOV. 27

SANTA PHOTOS

Santa Claus has arrived at all the area shopping centers for photos through Dec. 24. The spectacular Wizard of Oz exhibit runs through Dec. 31 at Summit Place Mall. 21 animated vignettes tell the tale. Additionally, Summit Place has playground for children with daily holiday activities near Kohl's. Postal station and area for writing letters to Santa at Northland, Twelve Oaks and Lakeside Malls. Summit Place, Elizabeth Lake/Telegraph. Waterford. (810) 663-5299.

SHOP SHUTTLE

Now through Dec. 22, Southfield business workers can holiday shop via a bus shuttle running from designated office buildings between 11 a.m. and 2 p.m. daily. A box lunch will be provided to shoppers. Focus Hope will wrap gifts for a donation. Valet parking at \$2 in Lots A, E and G. Northland Center, Nine Mile/Greenfield. Southfield. (313) 569-6272.

SHOP SHUTTLE

Between Big Beaver Road businesses and Somerset Collection, free, through Dec. 22. Gift wrap center and fresh coffee. For details call: Somerset Collection, Big Beaver/Coolidge. Troy. (810) 643-6360.

SANTA BREAKFASTS

Hudson's presents Santa breakfasts plus skit based on Tomie dePaola's "Country Christmas Angel," \$8 per person. Cameras welcome. Doors open at 8 a.m. for Friday and Saturday events; 9 a.m. for Sunday. Call for complete schedule. Hudson's Restaurants. 1-800-282-2450.

MEMORY TREE

Customers can purchase ornament for display on Tree of Memories, through Dec. 24 in mall's food court. Donations benefit Hospice. Also, Santa photo and kids die train operation, 11 a.m. to 5 p.m. daily. Wonderlawn Mall, Plymouth/Middlebelt. Livonia. (313) 522-4100.

BENEFIT/BOVEAWAY

Through Dec. 3 in center court, register to win tickets to The Nutcracker with the Detroit Symphony Orchestra at Fox Theatre, Dec. 12-23. Shoppers can purchase ornament on Tree of Life in Jacobson's court area to benefit Angela Hospice, The Living Christmas Card per-

ADDED ATTRACTIONS

forms Christmas carols Saturdays and Sundays through the season from 1-3 p.m. Trees by area florists on display in Parlane Court auctioned off Dec. 14 to benefit Livonia Chamber of Commerce. Laurel Park Place, Six Mile/Newburgh. Livonia. (313) 462-1100.

PUPPETS/BENEFIT

"The Shoemaker and the Elves" presented through December. Showtimes: Monday-Friday 7 p.m. Saturday, 11 a.m. and 3 p.m. Free. Mail sponsors a Giving Tree for Oakland County's young wards of the state for shopper participation. Gift wrapping by The Rainbow Connection, Dec. 1-24, noon to 9 p.m., Noon to 4 p.m. Sundays. Wrap station near center court. Meadowbrook Village Mall, Walled Lake/Adams. Rochester Hills. (810) 375-9451.

WEDNESDAY, NOV. 29

WEDNESDAY CONCERTS

Bob Durant and a five-piece band performs variety, Big Band and jazz music, 7-8 p.m. in east court. Enjoy complimentary concerts every Wednesday through Dec. 20. Westland Center, Wayne/Warren. (313) 425-5001.

GALLERY GIFTS

Through Dec. 22, 10 a.m. to 5 p.m. Tuesday through Saturday, Paint Creek Center for Arts hosts holiday shopping gallery. Gifts include one-of-a-kind jackets, evening bags, jewelry, afghans and home accents. 407 Pine. Rochester. (810) 651-4110.

INFORMAL MODELING

Fashions from Hersh's presented noon to 2 p.m. during lunch at Stage & Co. Boardwalk, Orchard Lake/Maple. West Bloomfield. (810) 855-6622.

THURSDAY, NOV. 30

FINE ART AUCTION

Dynal-en Galleries of New York City present paintings, prints, objects of art and fine posters for auction. Preview at 6:30 p.m. Auction 7:30 p.m. Catalog available. Townsend Hotel, Townsend/Pierce. 1-800-234-3504.

SANTA VISIT

Jacobson's brings Santa Claus for photos and treats, Thursdays and Fridays 3-6 p.m. Saturdays 11 a.m. to 5 p.m. and Sundays noon to 5 p.m. to Dec. 24.

Willits/Woodward. Birmingham. (810) 645-8510.

FRIDAY, DEC. 1

HOLIDAY EVENT

6-9 p.m. luminaries, balloons, refreshments, special exhibits highlight town's antique and gallery shops. Main/University. Downtown Rochester. (810) 652-3556.

CLOTHES AT LUNCH

Janet Vamer presents informal modeling of latest collections from noon to 2 p.m. at Kruse & Muer, each Friday through Dec. 29. 321 Main. Downtown Rochester. (810) 652-2212.

SATURDAY, DEC. 2

SANTA BREAKFAST

8-10 a.m. Restaurants on Main Street. \$3 per child. Tickets at Customer Service. Santa visits and The Dancing Dinosaurs perform. Goody bags. Space limited. Mail hosts choral and band performances through Dec. 15, 11 a.m. to 7 p.m. Tel-Twelve Mall, 12 Mile/Telegraph. Southfield. (810) 353-4111.

ANDRETTI VISITS

Crowley's brings in race car legend Mario Andretti to promote its Andretti Shops selling jackets, hats, mugs, books, cars, tins and more. Noon to 1:30 p.m. Repeated at Westborn Mall in Dearborn from 3:30 to 5 p.m. Macomb Mall, Gratiot/h. 14 Mile. Roseville. (810) 293-7700.

HOLIDAY MUSIC

Lake Orion High School Brass Ensemble plays at 1 p.m. Community sing-a-long led by Salvation Army Band at 7 p.m. Canterbury Village. Joslyn/off I-75. Lake Orion. (810) 391-5700.

TEACHER NIGHT

Parlane hosts evening for educators: 6-9 p.m. Entertainment, refreshments, craft project, bring school board ID for admission. Laurel Park Place, Six Mile/Newburgh. Livonia. (313) 953-7500.

MONDAY, DEC. 4

SENIOR DANCE

Everyone is welcome to ring in the holidays at the mall's dance for senior citizens, 11 a.m. to 1 p.m. Lower level auditorium. Refreshments. Live band. Westland Center, Wayne/Warren. (313) 425-5001.

Candy from page 4B

constitutes the bulk of Bogg's sales, the stores offer everything from jelly bellies to gummy bears and dried fruit.

"Party orders comprise about 50 percent of sales," said assistant Kate Gholston. "Years ago people used to come in and buy candy to make up their own trays or dishes. Now with busy lifestyles, people don't have time."

Personalized mints coordinated to party colors are proven best sellers. A chocolate star on a stick is a favorite with parents wanting to reward a child for good grades or other noteworthy achievements. But overall, it's Bogg's turtles (tons of chocolate poured over pecans and caramel) that keep people coming back.

"That's because of the quality of our ingredients. We use whole pecans not pieces and real whipping cream," McGuire boasted.

Exactly what is it that attracts people to chocolate? McGuire says, for one, chocolate affects the brain in the same way as when people fall in love, by producing the chemical serotonin.

"Chocolate's been around since before Christopher Columbus, and the Inca Indians drank something very similar to hot chocolate," she instructed. "Why do people like chocolate so? It brings back memories. For nine seconds you're a kid again."

At Sydney Bogg candy is sold by the pound, by the piece, or in holiday gift containers unique to the company.

Don't sweat the Net!

read Emory Daniels

Cyberspace made clear—every Thursday

We'd like your opinion.

Read what people think, every Thursday on your hometown newspaper's editorial page.

Necklace news



Hot topic: Jacobson's reports selling 150 pieces of Beverly Hills 90210-inspired vintage-look chokers in just one weekend, after the jewelry was spotted on the glamorous stars of Melrose Place and 90210. They are priced between \$24-\$100.

Retail Realities: Suspenders

Thanks to the HoldUp Suspender Company of Southfield, suspender users have a functional and stylish alternative. HoldUp nationally introduces a complete line of suspenders with a "no slip suspenders clip." This device is a patented single, needle sharp

dowel pin in the center of a clasp that pierces the garment between fibers, eliminating old clip slips.

Owner Sal Herman promises "The pin doesn't leave a hole and holds without any fabric damage." For more information, call (800) 700-4515.

Details from page 4B

the next 50 years. He caters to collectors and anyone who likes trains. Starter sets sell for \$80, consisting of a track, train, engine, three cars and a transformer. Ace Hanes carry more than 1,000 Lionel pieces. For more details, call (313) 846-0900.

HOLIDAY STORES

Wonderland Mall in Livonia has many new specialty shops just for the season: Christmas By Franks, Stockings To Stuff (personalized items near Footlocker) Entertainment Publications (1996-Passbooks near the Information Booth) Crowley's Christmas Store (next to Harmony House) Girl Scouts Gift Wrapping (near Information Booth) Hickory Farms (food baskets near Wilson's Suede & Leather) The Candle Factory (near Marianne Plus) Day by Day (assortment of calendars) Golden Source (jewelry near Winkelman's).

CHARITY GREETINGS

Farmer Jack supermarkets are selling holiday greetings to benefit The Rainbow Connection for children, passing along 100-percent of the profits to that organization. Cards come in boxes of 10, \$9.95 per box. Charming designs were created by four local artists, Jon Buechel, Lizanna, Gale Willis and Mary Ambrose. The grocer also has coin cans in each store for shoppers who wish to make a donation to help the Rainbow Connection with their work.

KIDS-ONLY SHOP

Youngsters can holiday shop for the big folks on their lists at a Kids-Only Shop in the Community House, 380 S. Bates, downtown Birmingham, Nov. 29 through Dec. 9. Children ages 3-11, will be escorted and assisted by teen volunteers as they look for

gifts for family and friends.

The shop is co-sponsored by Jacobson's. Gifts are priced from 50-cents to \$4. Shop hours: Monday-Friday from 3-5:30 p.m. and Saturdays 10 a.m. to 4 p.m. For more information, call (810) 644-5832.

SILK STAR

The Silk Worm shop in Rochester was chosen to provide silk interiorscape products for Joy Philbin's television show HAVEN on the Home and Garden Network. As part of the agreement, The Silk Worm will provide a free, comprehensive interior decorating book to interested customers. Copies of the magazine "Haven" are also available at the store for \$2.95, or free with purchases over \$20.

ANNIVERSARY SALE

Objects of Art celebrates its third anniversary with 20-percent off merchandise through November. The store is at 6243 Orchard Lake in West Bloomfield. For more information call (810) 539-3332.

MALL MASSAGES

MuscleCare Inc. and i Natural Cosmetics are offering back rubs and related massage therapies at the Laurel Park Place location in Livonia and Summit Place in Waterford. These services have been ongoing at Lakeside in Sterling Heights. The massages, by a certified practitioner, last from 1 to 15 minutes, and cost \$5-\$15. For more details call Frances McCullough at (810) 737-9969.

COMPUTER WINNER

Westland student Caitlin Burns won an Apple Computer for herself and her school, Patchin Elementary, by entering a contest sponsored by Talbots for Kids at Laurel Park Place in Livonia.

YOUR FRIENDS HAVE NOTICED A CHANGE

You've also noticed feeling tired, not enjoying yourself as much...

It may be DEPRESSION. So call 1-800-682-6663

for a FREE DEPRESSION screening and more information.

You may be eligible for a FREE DEPRESSION screening and more information.

For more information, call 1-800-682-6663

or visit our website at www.depressionhelp.org

CALL 1-800-682-6663

Institute for Health Studies

10000 E. 15th Ave., Suite 100, Detroit, MI 48204

For more information, call 1-800-682-6663

or visit our website at www.depressionhelp.org

CALL 1-800-682-6663

Institute for Health Studies

10000 E. 15th Ave., Suite 100, Detroit, MI 48204

For more information, call 1-800-682-6663

or visit our website at www.depressionhelp.org

CALL 1-800-682-6663

Institute for Health Studies

10000 E. 15th Ave., Suite 100, Detroit, MI 48204

For more information, call 1-800-682-6663

or visit our website at www.depressionhelp.org

CALL 1-800-682-6663

Institute for Health Studies

10000 E. 15th Ave., Suite 100, Detroit, MI 48204

For more information, call 1-800-682-6663

or visit our website at www.depressionhelp.org

CALL 1-800-682-6663

Institute for Health Studies

10000 E. 15th Ave., Suite 100, Detroit, MI 48204

For more information, call 1-800-682-6663

or visit our website at www.depressionhelp.org

CALL 1-800-682-6663

Institute for Health Studies

10000 E. 15th Ave., Suite 100, Detroit, MI 48204

For more information, call 1-800-682-6663

or visit our website at www.depressionhelp.org

CALL 1-800-682-6663

Institute for Health Studies

10000 E. 15th Ave., Suite 100, Detroit, MI 48204

For more information, call 1-800-682-6663

or visit our website at www.depressionhelp.org

CALL 1-800-682-6663

Institute for Health Studies

10000 E. 15th Ave., Suite 100, Detroit, MI 48204

For more information, call 1-800-682-6663

or visit our website at www.depressionhelp.org

CALL 1-800-682-6663

Institute for Health Studies

10000 E. 15th Ave., Suite 100, Detroit, MI 48204

For more information, call 1-800-682-6663

or visit our website at www.depressionhelp.org

CALL 1-800-682-6663

Institute for Health Studies

10000 E. 15th Ave., Suite 100, Detroit, MI 48204

For more information, call 1-800-682-6663

or visit our website at www.depressionhelp.org

CRAFTIQUE
CRAFT & ANTIQUE MALL

Located at 33300 Slocum • Just East of Farmington Rd.
in Historic Downtown Farmington, MI • (810) 471-7933

All Your Holiday Gift Shopping under One Roof

Featuring
Over 250 CRAFT & ANTIQUE DEALERS,
under one roof, displaying some of the
finest merchandise in Michigan.

Open Mon.-Sat. 10 to 7 • Sunday 10 to 5

"My car got four people off the street and on the road to recovery."

Your old car can take someone off the street and put them on the road to recovery. If you've got an operable car, truck, camper, or boat, consider donating it to The Salvation Army. The proceeds from your donation will then go directly to the Adult Rehabilitation Center to help men in the metro area win the battle against drug and alcohol addiction. Your donation is tax deductible, and towing can be arranged. Call the Salvation Army at

810-771-2452
313-941-5100
810-338-9601
313-965-7760

Don't just make a donation, make a difference.

Redford Bishop Borgess High School
15th ANNUAL HOLIDAY BAZAAR
Sunday, Dec. 3rd 9 am-5 pm
HOMEMADE ARTS & CRAFTS
LARGEST SHOW IN THE AREA
Complete Menu • Including Full Breakfast
Over 170 Artists & Craftsmen
\$1.00 Donation
TABLES STILL AVAILABLE CALL (313) 255-1100
or (810) 357-3864

MICHIGAN JOBS TEAM

NOTICE VETERANS

As an Honorably Discharged Veteran of the United States Armed Forces- You are entitled to a Grave Space AT NO COST -In Mt. Hope Memorial Gardens, Garden of Honor. Space is limited and will be assigned on a priority basis according to those who apply first. We also extend the same privilege to National Guardsmen and Reservists.

Mt. Hope Memorial Gardens
CALL (313) 522-2200 FOR MORE INFORMATION

ATTENTION VETERANS
"LET US HELP... THAT'S WHY WE'RE HERE"

NAME _____
ADDRESS _____
CITY & STATE _____
PHONE _____ BEST TIME TO CALL _____
BRANCH OF SERVICE _____ SERVICE # _____
CALL (313) 522-2200 OR MAIL TO: MT. HOPE MEMORIAL GARDENS, 17840 MIDDLEBELT, LIVONIA, MI 48152

MAGNUM

*As in Dodge Magnum® engines. As in Dodge Ram...the truck recently ranked the "most appealing pickup" by J.D. Power and Associates.**

POWER

We're talking Dodge. Overall the most powerful line of truck engines on the planet.

SALES

Now, save \$400 on any new Dodge Ram with a Magnum V-8.

*Get \$670 total savings on select Rams with a 5.9 Liter Magnum V-8.***

*Lease Dodge Ram for as little as \$269 a month for 24 months with \$1,995 down†
Or get up to \$3,000 off†† Dodge Dakota...the midsize that's a little bigger, a lot better.*

EVENT

*It's the first time America's hottest pickups have ever been on sale like this.
But the savings end sooner than later. So see your friendly Dodge dealer today.*



America's Truck Stop  The New Dodge

*J.D. Power and Associates 1995 APEAL Study, Automotive Performance, Execution, and Layout. Study based on a total of 27,859 consumer responses. **\$400 cash savings on V-8s plus \$270 MSRP discount on select 5.9L models. †Actual terms vary by participating dealer. Typical '96 lease for qualified lessees, based on base SLT MSRP with 24G pkg. Assumes \$675 dealer contribution, which could affect final price. Monthly payments total \$6,444. Option to buy at lease end at pre-negotiated price. Charge for miles over 12,000/yr. & excess wear. Tax, title, license, 1st mo. payment & \$300 deposit due in advance. \$275 due at lease end. ††\$500 cash savings plus \$1,694 to \$2,500 in package value discounts, based on values of SLT pkg. items vs. pkg. MSRPs.

C.J. RISAK, EDITOR
953-2108

Plymouth Observer

SPORTS

MONDAY, NOVEMBER 27, 1995

INSIDE:
College sports, page 2C
Bowling, page 2C

C

PLYMOUTH SPORTS SCENE

All-State soccer

The best team in Class A got one player on the Michigan High School Coaches Association all-state dream team and one more on the Class A second team.

Plymouth Salem's Ronny Mashni, a senior midfielder/forward who was instrumental in the Rocks march to the state title, was selected to the dream team (which also put him on the all-Class A first team). Senior teammate Drew Drummond, also a midfielder/forward, was named to the Class A second team.

In addition to Drummond, Plymouth Canton keeper George Tomasso, a senior who last year helped the Chiefs win the Class A championship, was a second team selection.

Other Observerland players named to the all-state teams were Livonia Stevenson senior midfielder Steve Williford to the dream team; Livonia Churchill senior midfielder Brian Zawislak to the Class A first team; Stevenson senior midfielder Matt Quinter to the Class A second team; and Redford Catholic Central senior defender Chris Kennedy to the Class A second team.

Receiving honorable mention were Salem senior defender Matt Simons and Canton senior defender Todd Stonestreet. Others receiving honorable mention were CC seniors Tom Derhake, a midfielder, and Dan Mulvihill, a senior forward; Farmington senior midfielder Chris Meyer; Livonia Franklin seniors Eric Bowman, a midfielder, and Rob Vega, a forward; Stevenson seniors Jim Grewe, a keeper, Scott Sersen, a defender, and Jeff Urbats, a forward, and Redford Union senior Mike Ferrarotti, a defender.

In coach of the year award balloting, Salem's Ken Johnson — who retired at the end of the season — was chosen the coach of the year in the Class A's Region 6.

All-State golfers

The Michigan Interscholastic Golf Banquet was held Nov. 17 in East Lansing, and a pair of Plymouth residents were selected to the all-state Class A teams.

Brandon DiPaolo, a senior who attends Redford Catholic Central, and Laura Kowalski, a senior at Livonia Ladywood, were both named to their all-state first teams.

Two other CC golfers were honorable mention choices: Brian Karabelski and Chris Misiak.

College standouts

Stephanie Gray, a sophomore at Northern Michigan from Plymouth Canton, saw 18 minutes of action in the Wildcats basketball season-opener, a win over St. Francis. Gray totaled 11 points, five rebounds and two steals in the victory.

In a win over Southern Indiana, Gray played four minutes and scored four points.

Ryan Burt, a senior at University of Michigan from Plymouth (Dearborn Divine Child HS), helped the Wolverines finish 11th at the NCAA Men's Cross Country Championships last Monday at Iowa State University in Ames, Iowa.

Burt was the fifth finisher among the Wolverines and the 144th overall in 33:42. U-M scored 267 points; Arkansas won the title with 100 points.

Hope College, the defending champions in women's swimming for the Michigan Intercollegiate Athletic Association, started right where they left off by beating conference rival Alma 120-96 in their season opener.

Among those with individual victories to their credit was freshman Kari Jackson, a Plymouth Canton grad. Jackson finished first in diving.

Hope extended its win streak in MIAA dual meets to four 16. It's been four years since the Flying Dutch have lost a dual.

Trophy winners

The Canton All-Stars, an under-10 team competing in the Girls Superior Division of the Great Lakes Soccer League, were awarded the runners-up trophy after finishing second in their division. The team scored 40 goals while allowing only 14.

The offense was led by Kelly Lepper and Christy Simon, with Rachel Rudzka, Carley Schwan and Anne Bernacki all solid in goal.

Other team members were Marissa Austin, Brittany Cervi, Paula Chamberlain, Jessica Darmanin, Erin Dreps, Lisa Ealy, Amy Lajoie, Danielle Malone, Kelly Owens, Katie Polera and Lauren Reed. All-Star coaches were Frank Bernacki, Thom Polera and Mike Owens.

PCJBA registration

Those interested in playing in the Plymouth-Canton Junior Basketball Association, take note: Registration for girls will be Saturday, Dec. 2, from 9 a.m. until noon at Pioneer Middle School. The league is open to girls in grades nine through 12.

Registration for boys will be Saturday, Dec. 2, from 9 a.m. until noon at East Middle School. The league is open to boys in grades nine through 12.

There will be a \$5 registration fee. The season will consist of 10 league games and a tournament.

Anyone interested in submitting items to Sports Scene may send them to sports editor C.J. Risak, 36291 Schoolcraft, Livonia, MI, 48150, or may FAX them to (313) 991-7276.

Not quite enough

Salem battled right to the end, but Marian won in OT

It was there for the taking, the Class A regional crown. A basket here or a free throw there, and Plymouth Salem would have extended its season and advanced to the state quarterfinals.

BY MARTY BUDNER
STAFF WRITER



Birmingham Marian's girls basketball team had plenty to be thankful for over the holiday weekend.

On Thursday, the Mustangs counted their blessings among family and friends around the dinner table. On Friday, Marian had its prayers answered on the basketball court with an exciting overtime playoff victory, 49-47, over Plymouth Salem at Berkley High School.

Marian claimed its second regional championship in three years when sophomore guard Breen Walas threw up an off-balance shot from five feet away with just five seconds remaining in the overtime. Salem raced right back downcourt but did not have enough time to counter Walas' shot.

"It was one of those kinds of games where you had to hang in there and make the play at the end," said Salem's veteran coach Fred Thomann. "And they made the play."

Marian (16-8) now advances to the Class A state quarterfinal scheduled for 7 p.m. Tuesday at Ferndale High School against Walled Lake Central. The Mustangs are excited to be among the eight teams remaining in the state tournament.

"We took our lumps all year and I never thought we could have 16 wins," said Marian coach Mary Lillie-Cicerone. "We never dreamt we'd be this far. We're very happy."

"But our bench has come up and



STAFF PHOTOS BY BILL BRENNER

Dribbling through: Salem's Amanda Abraham (with ball) slices past Marian's Andrea Gac, beating the Mustangs' pressure. Unfortunately, Salem couldn't beat Marian.

played well and the seniors have played well. We got beat by some pretty good teams this year," she said.

And Salem was another good team that gave Marian fits.

The Rocks, who finished with a fine 17-7 overall record, enjoyed a big rebounding edge and matched the Mustangs with an aggressive defensive style. In the end free throws proved to be a key element. Marian was 11-of-15 from the line while Salem was 10-of-19.

The Mustangs held a slim 22-20 halftime advantage, but the Rocks bounced back with five of the third quarter's first seven points to take a 25-24 lead. The lead bounced back and forth through the rest of regulation time.

Salem's Angela Sillmon and Amanda Abraham converted back-to-back lay-ups to put their team up 41-38 with 4:22 remaining in the fourth quarter. Marian tallied the next three points on a basket by Walas and free throw by Alexis Koenings and regulation ended with the teams tied at 41.

Senior guard Brandi Bentley put Marian up by three quickly in OT with a driving lay-up and the accompanying free throw after she was fouled. But Salem countered on its trip down the court when junior Janelle Sterling swished home the only three-pointer of the game to tie the score again.

Each team then made three free throws, the last two by Salem's Abraham, to tie the score at 47-47 with 15 seconds remaining. Marian in-bounded the ball to Walas who raced downcourt, found a slight opening and threw up a wild, line-drive shot that rattled home for what proved to be the game-winning basket.

"I don't like to call time-out in that situation because the other team has time to set up their defense," said Lillie-Cicerone. "If you

See REGIONAL FINAL, 3C



Passing around: Salem's Shellye Sills searches for a teammate to pass to.

Rocks dispose of Oak Park

By C.J. RISAK
STAFF WRITER

Perhaps it's too much of an assumption to say that, even with the three disqualified players, there was no way Oak Park was going to beat Plymouth Salem Wednesday in the Class A girls basketball regional semi-final at Berkley.

It is safe to say that question will never be answered.

And, taking into account the focus and determination the Rocks illustrated in the midst of endless distraction, the belief here is the players in question would have made it a better game than the 54-32 rout it became, but the outcome would still have favored Salem.

In fact, their performance illustrates how far the Rocks have come in terms of mental maturity in 12 days. Because 12 days earlier, after losing to rival Plymouth Canton, they showed little life and paid for it by falling to Northville on a last-second desperation shot.

Afterwards, Salem coach Fred Thomann explained how difficult it had been to prepare for a rather meaningless game against Northville when his team had come so close to making it to the Western Lakes Activities Association final.

"But those are all excuses," Thomann said, in conclusion. "The bottom line is, we didn't play as well as you need to play to win."

Against Oak Park, the Rocks overcame far more and performed superbly.

To start with, their game had been originally scheduled for Monday. But a court injunction prevented the district final at Ferndale, scheduled for the previous Friday between Oak Park and Detroit Pershing, from being played until a court ruling on the three players' eligibility could be rendered.

That caused Monday's game to be cancelled. On Tuesday, the circuit court ruled in favor of

See SALEM SEMI, 3C

Shamrocks cruise past Holt for title

By STEVE KOWALSKI
STAFF WRITER

John Spolsky sat to the right of Redford Catholic Central football coach Tom Mach in the press room following Saturday's Class AA state football championship game.

Fitting, because if ever a player qualified as a coach's right-hand man it's Spolsky, the inspirational leader on both sides of the line of scrimmage for the Shamrocks.

Spolsky softened up Holt with inside yardage, gaining a AA finals game record 109 yards on 22 carries, as the Shamrocks won their fourth state title, 24-0, before 17,602 at the Pontiac Silverdome.

The Shamrocks led 6-0 at halftime and added two touchdowns and a field goal in the second half.

They scored on a two-yard run by Spolsky, a four-yard run by junior fullback Rich Deplula, a 13-yard pass from quarterback Greg Call to tight end Eric Gilbo and a 26-yard field goal by Eron Kosmowski.

CC's scoring drives covered 63, 66

and 51 yards. The Shamrocks had a 313-49 edge in total yardage and had a time of possession of 32 minutes, 43 seconds to Holt's 15:17.

"I kept telling myself before the game, don't think of fancy plays, just give it to John," Mach said. "He was the man we rallied around. We needed to give it to him."

The Shamrocks finished 13-0, duplicating what the 1992 team accomplished when it defeated Saginaw Arthur Hill in the AA final.

The seniors on this year's team did not lose on the freshman or junior varsity level, either.

Holt's speedy tailback Justin Dungey gained 10 yards on his first carry, and finished with only 11 yards on eight carries.

"Holt is a very good team and I'm happy at the way we went after them," Mach said. "We were tough defensively and offensively tried to keep it as long as we can and put it in."

See SHAMROCKS, 2C

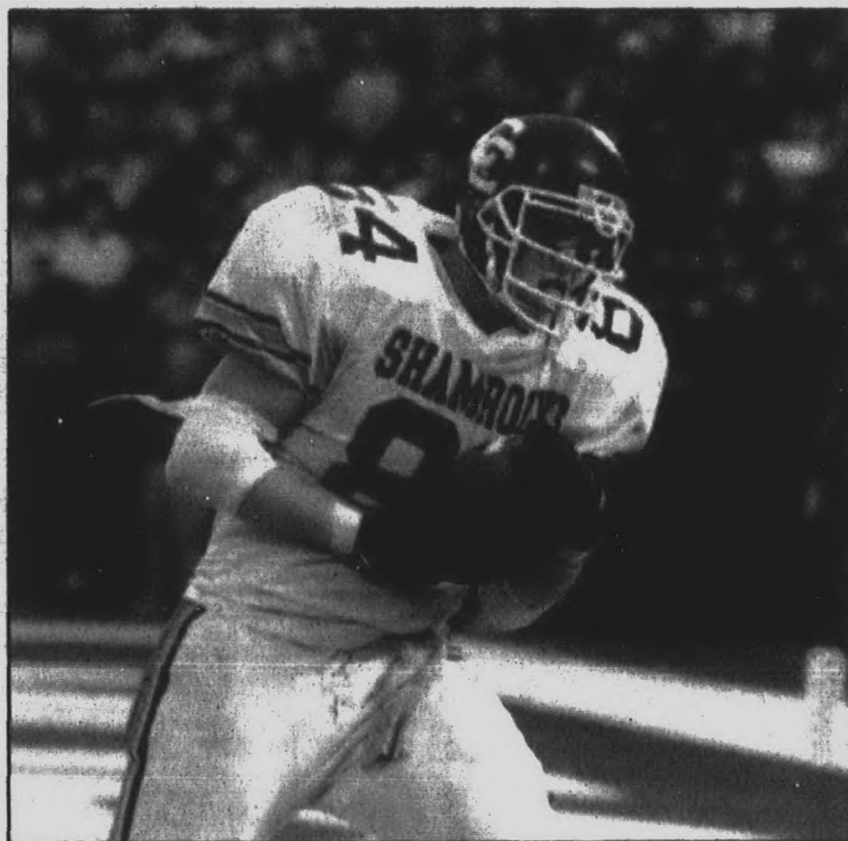

TOM HAWLEY/STAFF PHOTOGRAPHER

Touchdown grab: Redford Catholic Central senior tight end Eric Gilbo caught a 13-yard touchdown pass from quarterback Greg Call in the third quarter of Saturday's championship game.

L

1

2

3

4

5

6

7

8

9

0

A

B

C

D

E

F

G

H

I

J

K

L

M

N

O

P

Q

R

S

T

U

V

W

X

Y

Z

Limit

Name _____

Address _____

City _____

Day Phone _____

Evening Phone _____

PAYMENT ☐

Signature _____

JO

Win

Tick

E

Ob

CHECK TODAY

BASKETBALL

Borgess' road to another title remains clear

BY STEVE KOWALSKI
STAFF WRITER

Redford Bishop Borgess' road to a third-straight Class C girls basketball state championship remained smooth Wednesday night, as the Spartans defeated Detroit St. Martin DePorres, 70-29, in a regional final at Petersburg-Summerfield.

Borgess, 23-2 overall, jumped to a 19-2 lead after one quarter. Things were so easy that the Spartans' top player, senior guard Maxann Reese, went scoreless until three seconds remained in

the first quarter when she rebounded her only miss and scored on a five-foot shot.

The Spartans led 40-7 at half-time and 56-20 following three quarters.

The win sends Borgess to Tuesday's quarterfinal at Armada High School.

No one scored in double figures, but six Spartans had at least seven points. Reese, sophomore guard Christina Anderson and junior center Candice Finley scored nine points each.

Senior guard LaZandra White

and sophomore forward Koren Merchant had eight points each and senior guard Adriane Bryant added seven.

Reserves Regina Respert and Brandi Carafelli had six points each.

White finished four of five from the field. She had no trouble finishing on the fast break, which is something coach Dave Mann has been discussing with her.

In Monday's regional semifinal victory, Mann reminded White she's not Michael Jordan after White missed a layup on a fast

break.

"Dave was getting after me to slow down on the break," White said. "This time I laid it in there like Joe Dumars or something. I don't have a problem with (not) scoring as long as we win games. Our mission is complete, once we win the state."

Finishing plays on the fast break is one of the things the Spartans still have trouble with, according to Mann.

"I told them at halftime we did a much better job of being efficient on the break," Mann said. "We have too many kids, when they catch the ball on the break, they have an 'all or nothing' mentality. We're trying to get them to come to 'jump' stops, have their body under control."

The Spartans held DePorres top player, 5-6 junior guard Shari Hill, scoreless through the first half.

She scored her first basket with 5:05 remaining in the third quarter on a left-handed hook in the lane, and finished with four points. Sophomore guard Carmen Woolfolk led DePorres, 15-7 overall, with 11 points.

The Spartans used a box-and-one defense against DePorres. Bryant, Reese and Anderson took turns guarding Hill.

The Eagles made only two of 23

shots in the first half. They were outrebounded 27-8 by the taller Spartans by halftime.

"We knew they were going to try to shut down Shari," DePorres coach Tony Taylor said. "Our other players didn't step up like we anticipated."

Merchant, nicknamed "Koo," was one of the few Spartans who heard from Mann on the sidelines. She was fine on the offensive end, but too lackadaisical on defense, according to Mann.

"I want to play defense, but my legs won't do what my brain tells them to do," said Merchant, half-grinning, with Mann listening during the post-game celebration.

Regional final from page 1C

don't make the basket you still go into overtime.

"(Breean) knew exactly what to do the moment she got the ball. You could see it in her face all the way down (court). It was an off-balance shot, but we'll take it.

"Breean is one of those I-want-the-ball-kind of persons," said Lillie-Cicerone. "She works hard and wants the ball in that kind of

situation. And today she got the glory."

Wallas and Bentley finished with 14 points each. Koenings added seven points.

Salem's point leaders were Abraham, a sophomore guard, with 14 points, and Sillmon, a freshman guard, with 11 points. Andrea Pruet and Shellye Sills contributed nine and eight points, respectively.

"It was an outstanding game. Both teams competed hard and wanted it bad," said Thomann,

whose team last played in a regional championship game five years ago. "I thought our players did a real nice job of handling their pressure.

"This was good for our team. We need to look at our season as a tremendous year for us," he said.

Salem semi from page 1C

the Michigan High School Athletic Association, and the players stayed ineligible. Tuesday night, Oak Park beat Pershing for the district title, putting the Knights into the regional semifinal opposite Salem.

Whatever had led to the back-to-back Canton/Northville defeats, it could not have matched these distractions: a game cancelled; practice times altered; holiday plans changed; preparation for an opponent, and even what players would be playing, impossible since it was unknown until Tuesday.

Maybe it wouldn't have

mattered. Although the Knights brought a 21-1 record into the regional with them, they would have been hard-pressed in handling Salem. At the end of one quarter, it was 14-10, in the Rocks' favor. It never got any closer.

That's because Salem ran off 13 unanswered points in the second period. Oak Park missed all seven of its floor shots and turned the ball over six times.

The gap grew to 21 - 41-20 - by the end of the three quarters. The Rocks' offense and defense both worked well, handling the only weapon the Knights really had: quickness.

"We lost a lot of height," said Oak Park coach Alice McGuff, referring to the missing players. "So we tried to make up for it in quickness."

That just didn't work, in great part due to the all-around play of sophomore Amanda Abraham, Salem's point-forward, if you will. The 6-foot Abraham collected 15 points, 14 rebounds, four assists and four steals in wrecking the Knights.

Shellye Sills was also superb, netting 14 points and eight boards. Angela Pruet finished with nine points and Nicole Van Hees totaled eight, with six rebounds.

"THE HOCKEY LOVERS PACKAGE"

18 GAMES - \$324^{only}

9 Red Wings GAMES

DEC 7 vs. Dallas Stars • 7:30 pm
DEC 26 vs. St. Louis Blues • 7:30 pm
JAN 8 vs. Winnipeg Jets • 7:30 pm
JAN 24 vs. San Jose Sharks • 7:30 pm
FEB 19 vs. Vancouver Canucks • 7:30 pm
FEB 24 vs. Tampa Bay Lightning • 7:30 pm
FEB 29 vs. N.Y. Islanders • 7:30 pm
MAR 22 vs. Colorado Avalanche • 7:30 pm
MAR 27 vs. Buffalo Sabres • 7:30 pm

9 College GAMES

GREAT LAKES INVITATIONAL
DEC 29 U of M vs. Northern Michigan
MSU vs. Michigan Tech
DEC 30 Consolation & Championship Games
CCHA Games & Championship
FEB 16 • MSU vs. LSSU
FEB 17 • U of M vs. MSU
MAR 15 • CCHA Semi-finals
MAR 16 • CCHA Finals

Limited availability on a first-come, first-serve basis. No substitutions. Package includes all 18 games.

Name _____
Address _____
City _____ State _____ Zip _____
Day Phone _____
Evening Phone _____
E-mail _____
I of Hockey Lovers Packages @ \$34.99 per seat + \$5.00 PLUS \$3.00 Handling + \$3.00 S.T.

RETURN
order form with payment to:
"HOCKEY LOVERS PACKAGE"
600 Civic Center Drive
Detroit, MI 48226

JOE LOUIS ARENA

CALL 313 396-7575
or FAX 313 396-7014

Win Detroit Red Wings Tickets!

BROUGHT TO YOU BY THE
Observer & Eccentric
NEWSPAPERS

CHECK TODAY'S CLASSIFIEDS FOR INFORMATION ON HOW TO ENTER



FANTASTIC WINTER BUYS!

ALL SEASON RADIALS

\$16⁹⁹

145 R-13 BLK.

BLACKWALLS

155R-13.....18.99

17 5/70R-13.....26.99

185/70R-14.....33.99

195/70R-14.....36.99

WHITEWALLS

P195/75R-14.....27.99

P205/75R-14.....29.99

P215/75R-15.....31.99

P235/75R-15.....36.99

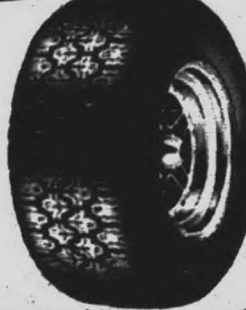

PREMIUM ALL SEASON RADIALS

\$36⁹⁹

P175/80R-13



WHITEWALLS

P185/75R-14.....39.99

P195/75R-14.....40.99

P205/75R-14.....44.99

P215/75R-15.....47.99

P235/75R-15.....49.99

LT. TRUCK VAN & R.V.

\$57⁹⁹

P215/75R15

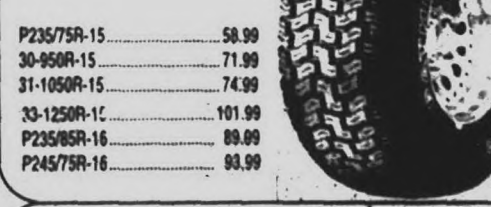

P235/75R-15.....58.99

30-950R-15.....71.99

31-1050R-15.....74.99

33-1250R-15.....101.99

P235/85R-16.....88.99

P245/75R-16.....93.99

SNOW TIRES

ALL SIZES & TYPES IN STOCK!

PLEASE GIVE US A CALL FOR FANTASTIC PRICES!

CUSTOM WHEELS

HUNDREDS OF STYLES AVAILABLE!

\$20⁹⁹

14X6 WHITE SPOKE



TIRELLI YOKOHAMA GENERAL TIRE & UNIROYAL

FREE CUSTOMER SERVICE
- FLAT REPAIRS - AIR CHECK
- TIRE INSPECTIONS - NO TRADE-IN
- NO APPOINTMENT NECESSARY
- YOUR PERSONAL CHECK WELCOME
APPROXIMATELY 300 STORES NATIONWIDE

ASK ABOUT OUR "Free Replacement" CERTIFICATE
HOURS: MON-FRI 8:30-6 SAT. 8:30-5

TAYLOR • 374-8888
22040 Eureka Rd. (1/2 mile west of I-75)
WATERFORD • 661-2280
4381 Highland Rd. (E. of Pontiac Lake Rd.)
TROY • 666-8081
3439 Rochester Rd. (North of I-66 Rd.)
STERLING HEIGHTS • 636-9750
40825 Van Dyke Rd. (Corner of I-66 Rd.)
MONTICELLO • 347-1801
42000 Grand River Ave. (E. Novi Rd.)
FARMINGTON HILLS • 737-7812
30720 W. 12 Mile Rd. (E. of Orchard Lake Rd.)
CLINTON TOWNSHIP • 750-1800
33633 Grand Ave. (Belt 14 & 15 Mile Rd.)
NEW BALTIMORE • 846-0280
28368 23 Mile Rd. (Next to I-94)
ALLEN PARK • 386-9803
8711 Allen Rd. (Across from Allen Park Civic Arena)
LIVONIA • 618-4210
18975 Middlebelt (2 Blocks South of 7 Mile)
NEW LOCATION: FORT MYRON • 4830 24TH Ave. • (616) 386-8640

MICHELIN

BECAUSE SO MUCH IS RIDING ON YOUR TIRES.

XW4 / XZ4

\$59⁹⁹

P185/75R-14 XZ4

P205/75R-14 XZ4 W.....71.99

P205/75R-15 XW4 B.....66.99

P205/75R-15 XW4 B.....69.99

P225/60R-16 XW4 B.....88.99

OUR 65,000 MILE WARRANTY

MXV4

PLEASE CALL FOR LOW LOW PRICES!

205/70HR-14

205/60HR-15

195/60HR-14

195/65HR-15

195/60HR-15

P205/65HR-15

"When You're Ready To Get Serious"

BFGoodrich

Radial T/A

All-Terrain T/A

\$48⁹⁹

P175/70R-13

P215/70R-14 65 99

P225/70R-15 69 99

P235/70R-15 70 99

P205/55R-16 89 99

P235/75R-15 80 99

30-850R-15 83 99

31-1050R-15 82 99

33-1250R-15 106 99

GOODYEAR

#1 in Tires

40000 MILE WARRANTY

T METRIC \$20⁹⁹

P155/80R13

155SR-13 30 99

165SR-13 31 99

175/70R-13 35 99

185/70R-13 38 99

185/70R-14 38 99

P195/75R-14 38 99

P205/75R-14 40 99

P205/75R-15 43 99

P225/75R-15 47 99

P235/75R-15 50 99

P245/60R-15 80 99

P205/70R-14 67 99

P225/70R-15 73 99

P235/70R-15 75 99

P245/60R-15 80 99

1021 E. Michigan

3451 Washington

W. ANN ARBOR • 768-2188

2270 W. Stadium

CANTON • 881-8800

41550 Ford Rd. (2 blocks West of I-75)

SOUTHGATE • 288-0220

YPSILANTI • 482-8601

E. ANN ARBOR • 871-3400

3451 Washington

W. ANN ARBOR • 768-2188

2270 W. Stadium

1055 Homes

WESTLAND - 3 bedroom brick home, finished basement, fenced yard, 1.5 car garage. \$119,900. (313) 513-1917

WESTLAND - 3 bed, 2 bath, 1.5 car garage, finished basement, large lot. \$119,900. (313) 513-1917

WHITE LAKE TWP. - Over 2000 sq. ft. 3 bedroom, 2 bath, 1.5 car garage, finished basement, large lot. \$119,900. (313) 513-1917

107 Mobile Home

FARMINGTON LOCATION - 1 bedroom, reference & security deposit, no pets. Call (810) 626-1454

BUCKLEY - WINTER SPECIAL at Pine Grove Mobile Home Park. Rent to own. \$275 mo. No pet. No security. Senior Citizen discounts. Call (810) 626-1454 or (313) 522-2871

107 Mobile Home

ALL CITIES - 3 bedroom, 2 bath, 1.5 car garage, finished basement, large lot. \$119,900. (313) 513-1917

ALL CITIES - 3 bedroom, 2 bath, 1.5 car garage, finished basement, large lot. \$119,900. (313) 513-1917

107 Mobile Home

ALL CITIES - 3 bedroom, 2 bath, 1.5 car garage, finished basement, large lot. \$119,900. (313) 513-1917

ALL CITIES - 3 bedroom, 2 bath, 1.5 car garage, finished basement, large lot. \$119,900. (313) 513-1917

107 Mobile Home

ALL CITIES - 3 bedroom, 2 bath, 1.5 car garage, finished basement, large lot. \$119,900. (313) 513-1917

ALL CITIES - 3 bedroom, 2 bath, 1.5 car garage, finished basement, large lot. \$119,900. (313) 513-1917

107 Mobile Home

ALL CITIES - 3 bedroom, 2 bath, 1.5 car garage, finished basement, large lot. \$119,900. (313) 513-1917

ALL CITIES - 3 bedroom, 2 bath, 1.5 car garage, finished basement, large lot. \$119,900. (313) 513-1917

107 Mobile Home

ALL CITIES - 3 bedroom, 2 bath, 1.5 car garage, finished basement, large lot. \$119,900. (313) 513-1917

ALL CITIES - 3 bedroom, 2 bath, 1.5 car garage, finished basement, large lot. \$119,900. (313) 513-1917

107 Mobile Home

ALL CITIES - 3 bedroom, 2 bath, 1.5 car garage, finished basement, large lot. \$119,900. (313) 513-1917

ALL CITIES - 3 bedroom, 2 bath, 1.5 car garage, finished basement, large lot. \$119,900. (313) 513-1917

107 Mobile Home

ALL CITIES - 3 bedroom, 2 bath, 1.5 car garage, finished basement, large lot. \$119,900. (313) 513-1917

ALL CITIES - 3 bedroom, 2 bath, 1.5 car garage, finished basement, large lot. \$119,900. (313) 513-1917

107 Mobile Home

ALL CITIES - 3 bedroom, 2 bath, 1.5 car garage, finished basement, large lot. \$119,900. (313) 513-1917

ALL CITIES - 3 bedroom, 2 bath, 1.5 car garage, finished basement, large lot. \$119,900. (313) 513-1917

107 Mobile Home

ALL CITIES - 3 bedroom, 2 bath, 1.5 car garage, finished basement, large lot. \$119,900. (313) 513-1917

ALL CITIES - 3 bedroom, 2 bath, 1.5 car garage, finished basement, large lot. \$119,900. (313) 513-1917

107 Mobile Home

ALL CITIES - 3 bedroom, 2 bath, 1.5 car garage, finished basement, large lot. \$119,900. (313) 513-1917

ALL CITIES - 3 bedroom, 2 bath, 1.5 car garage, finished basement, large lot. \$119,900. (313) 513-1917

107 Mobile Home

ALL CITIES - 3 bedroom, 2 bath, 1.5 car garage, finished basement, large lot. \$119,900. (313) 513-1917

ALL CITIES - 3 bedroom, 2 bath, 1.5 car garage, finished basement, large lot. \$119,900. (313) 513-1917

107 Mobile Home

ALL CITIES - 3 bedroom, 2 bath, 1.5 car garage, finished basement, large lot. \$119,900. (313) 513-1917

ALL CITIES - 3 bedroom, 2 bath, 1.5 car garage, finished basement, large lot. \$119,900. (313) 513-1917

109 Southern Rentals

CAPE CANAVERAL - Oceanfront, 2 bedroom, 2 bath, 1.5 car garage, finished basement, large lot. \$119,900. (313) 513-1917

CLEARWATER - Furnished, 2 bedroom, 2 bath, 1.5 car garage, finished basement, large lot. \$119,900. (313) 513-1917

109 Southern Rentals

DISNEY ORLANDO CONDO - 2 bedroom, 2 bath, 1.5 car garage, finished basement, large lot. \$119,900. (313) 513-1917

FLORIDA KEY - Ocean front, 2 bedroom, 2 bath, 1.5 car garage, finished basement, large lot. \$119,900. (313) 513-1917

109 Southern Rentals

FLORIDA - 5, Venice, Englewood area, 2 bedroom, 2 bath, 1.5 car garage, finished basement, large lot. \$119,900. (313) 513-1917

MARCO ISLAND - 2 bedroom, 2 bath, 1.5 car garage, finished basement, large lot. \$119,900. (313) 513-1917

109 Southern Rentals

N. PALM BEACH - Inland, 2 bedroom, 2 bath, 1.5 car garage, finished basement, large lot. \$119,900. (313) 513-1917

GAYLORDLEWISTON - Lake access, 2 bedroom, 2 bath, 1.5 car garage, finished basement, large lot. \$119,900. (313) 513-1917

109 Southern Rentals

APT MANAGER COUPLE - Couple to manager 40 unit apt community. Lease, cleaning & maintenance experience required. Either person may have outside job. Salary, apt, utilities provided. 401(k) retirement plan. Call Mr. Thompson 313-522-2871

109 Southern Rentals

ARCHITECT - Farmington Hills based Architectural Firm with National and International projects seeking Senior Designers and Senior CAD Drafters. Excellent future potential and full benefits. Send resume to: J. Howard Smith Architects, Inc. 30000 Northwestern Highway, #305 Farmington Hills, MI 48334

109 Southern Rentals

ARCHITECT REGISTERED - With background in commercial & custom residential design & construction documents - for potential management position in small business. Submit resume to Box #2022 Observer & Eccentric Newspapers 36251 Schoolcraft Rd. Livonia, MI 48150

109 Southern Rentals

AREA COORDINATOR - to schedule in-store promotions. Work out of your home office. No sales calls. Earn \$1000-\$1500 per week. Call Alicia 313-540-5000. Ext. 14

109 Southern Rentals

ARE YOU ENERGETIC - always on the move, real estate may be for you. Call ERIC, 313-261-0700

109 Southern Rentals

AROBIC & STEP - instructors needed. Experienced & certified. Day & evening classes. Livonia area. Good pay/bonus. Call 9-5, Mon-Fri 313-537-7343

109 Southern Rentals

ART GALLERY - We will train you to become a professional art gallery. Start now! Earn more money than you have full or part time. Georgia, 417-4670

109 Southern Rentals

ART TEACHERS - to work in private framing shop. Full or part time. Livonia area. P.O. (417) 476-5979

109 Southern Rentals

ASSEMBLER - Electronic SMT Assemblers needed to build printed circuit boards. Minimum 3 years current assembly experience & knowledge of electronic components. Apply to program manager & plus. Full time with benefits. Send resume to: Debrin Industrial Electronics 36251 Schoolcraft Rd. Troy, MI 48063

109 Southern Rentals

ASSEMBLERS - Immediate positions available in the CANTON, Ypsilanti & Bellevue areas. Call TODAY! Norrell 313-981-3351

Vacation Resort Rentals

BOYNE AREA - 5 bedroom, 3 bath, 1.5 car garage, finished basement, large lot. \$119,900. (313) 513-1917

BOYNE COUNTRY - 3 bedroom, 2 bath, 1.5 car garage, finished basement, large lot. \$119,900. (313) 513-1917

Vacation Resort Rentals

CHRISTMAS IN LONDON - 2 bedroom, 2 bath, 1.5 car garage, finished basement, large lot. \$119,900. (313) 513-1917

LAKE CHARLEVOIX - New scenic lodge. Sleeps 4-6. Ideal for groups and families. Call 810-644-9933

Vacation Resort Rentals

CRYSTAL MT. RESORT - homes priced below retail. Package prices. Christmas week special. Call Linda at 810-644-9933

FORT MYERS BEACH - Beautiful & clean 2 bedroom condos directly on the Gulf of Mexico. Christmas week special. Call 810-644-9933

Vacation Resort Rentals

HAPLES, FL - Vero Beach-On beach, 4th floor corner unit, 2 bedroom, 2 bath, 1.5 car garage, finished basement, large lot. \$119,900. (313) 513-1917

GAYLORDLEWISTON - Lake access, 2 bedroom, 2 bath, 1.5 car garage, finished basement, large lot. \$119,900. (313) 513-1917

Vacation Resort Rentals

ADMINISTRATIVE ASSISTANT - Buy home health care agency has a newly-created position for a versatile generalist. Responsibilities include assisting with: Medical Billing, Payroll, Scheduling field staff, etc. Must have relevant experience and excellent computer skills. Knowledge of accounting is helpful. This is a full time position with benefits and opportunity for advancement. To apply, send resume to: Administrator United Home Care Services 18712 Farmington Rd. Livonia, MI 48154

Vacation Resort Rentals

ADMINISTRATIVE MANAGER - Looking for a challenging position in a fast-paced, people oriented, corporate environment? Leading management consulting firm seeks a strong administrative professional to oversee operations from its Troy office; supervises administrative staff, analyzes financial data, assist senior management. Practical knowledge of computers, Microsoft Word for Windows, accounting, and business writing. 3 years plus business and supervisory experience preferred. Company is an EEO/AA employer. In compliance with ADA. Resume & salary history to: Box #2021 Observer & Eccentric Newspapers 36251 Schoolcraft Rd. Livonia, MI 48150

Vacation Resort Rentals

ALL'S CLEAR Destination: Mesaba - The runaway's clear for an exciting customer service career. A growing and dynamic regional airline that offers excellent training and growth opportunities in 15 states and Canada is looking for people who share our customer service philosophy. We are looking for part-time Customer Service Agents at the Detroit Airport. Duties involve baggage handling and ramp service. Requirements include: 4 years experience for all day-to-day accounting functions. Must have experience with P.C. based accounting systems, full general ledger and financial statement preparation, payroll, and assisting in financial analysis and reporting. Experience in Excel and the ability to work independently required. Send resume and salary requirements to: Accounting Manager, Box #2038 Observer & Eccentric Newspapers 36251 Schoolcraft Rd. Livonia, MI 48150

Vacation Resort Rentals

ACCOUNTING TAX ACCOUNTANT - Ode Discount seeks qualified individual for state and local tax position. Candidates with CPA certification and M.B.A. in accounting preferred. Forward your resume and salary requirements to: Ode Discount Corp. Attn: Human Resources 751 Griswold St. Detroit, MI 48226

Vacation Resort Rentals

ACCOUNT MANAGER - Extremely organized person needed to coordinate customer implementation and maintenance. Excellent client skills required. Health care experience & M.S. Office a plus. Resume & salary history to: NEWCO, 40600 Ann Arbor Rd. Suite 200, Plymouth, Mich. 48170

Vacation Resort Rentals

ACE BARNES Hardware seeking ambitious, responsible people for paint, electrical, hardware and appliance sales. Must have excellent PC skills, including accounting software experience. Qualified applicants call send a resume with salary requirements to: United Way Community Services, 1715 Griswold, 17th Floor, Detroit, MI 48226

Vacation Resort Rentals

ACCOUNTING CLERK - full time position, \$5.50 per hour with benefits. 1st shift, 8:00am to 4:00pm, 40 hours per week. Located in Beverly Hills. Call Detroit County Day, 9am to 4pm for interview. (810) 546-7717

Vacation Resort Rentals

ACT NOW Office/Warehouse \$400/wk. to start - Local company looking for full time people to start immediately. Call (313) 523-7817

Vacation Resort Rentals

A DAILY SALARY OF \$400 PER DAY WORKING FOR THE TV SHOW "Making Money" Call Don at: 1-800-482-1113

Vacation Resort Rentals

ADMINISTRATOR - EXPERIENCED, ON-WARRANTY Administrator needed for large, multi-unit commercial building. Excellent pay & benefits. Send resume to: ALARM INSTALLER, 36251 Schoolcraft Rd. Livonia, MI 48150

Vacation Resort Rentals

HARBOR SPRINGS - 3 bedroom home, 3 bath, 1.5 car garage, finished basement, large lot. \$119,900. (313) 513-1917

HARBOR SPRINGS - 3 bedroom home, 3 bath, 1.5 car garage, finished basement, large lot. \$119,900. (313) 513-1917

Vacation Resort Rentals

HARBOR SPRINGS - 3 bedroom home, 3 bath, 1.5 car garage, finished basement, large lot. \$119,900. (313) 513-1917

HARBOR SPRINGS - 3 bedroom home, 3 bath, 1.5 car garage, finished basement, large lot. \$119,900. (313) 513-1917

Vacation Resort Rentals

HARBOR SPRINGS - 3 bedroom home, 3 bath, 1.5 car garage, finished basement, large lot. \$119,900. (313) 513-1917

HARBOR SPRINGS - 3 bedroom home, 3 bath, 1.5 car garage, finished basement, large lot. \$119,900. (313) 513-1917

Vacation Resort Rentals

HARBOR SPRINGS - 3 bedroom home, 3 bath, 1.5 car garage, finished basement, large lot. \$119,900. (313) 513-1917

HARBOR SPRINGS - 3 bedroom home, 3 bath, 1.5 car garage, finished basement, large lot. \$119,900. (313) 513-1917

Vacation Resort Rentals

HARBOR SPRINGS - 3 bedroom home, 3 bath, 1.5 car garage, finished basement, large lot. \$119,900. (313) 513-1917

HARBOR SPRINGS - 3 bedroom home, 3 bath, 1.5 car garage, finished basement, large lot. \$119,900. (313) 513-1917

Vacation Resort Rentals

HARBOR SPRINGS - 3 bedroom home, 3 bath, 1.5 car garage, finished basement, large lot. \$119,900. (313) 513-1917

HARBOR SPRINGS - 3 bedroom home, 3 bath, 1.5 car garage, finished basement, large lot. \$119,900. (313) 513-1917

Vacation Resort Rentals

HARBOR SPRINGS - 3 bedroom home, 3 bath, 1.5 car garage, finished basement, large lot. \$119,900. (313) 513-1917

HARBOR SPRINGS - 3 bedroom home, 3 bath, 1.5 car garage, finished basement, large lot. \$119,900. (313) 513-1917

Vacation Resort Rentals

HARBOR SPRINGS - 3 bedroom home, 3 bath, 1.5 car garage, finished basement, large lot. \$119,900. (313) 513-1917

HARBOR SPRINGS - 3 bedroom home, 3 bath, 1.5 car garage, finished basement, large lot. \$119,900. (313) 513-1917

Vacation Resort Rentals

HARBOR SPRINGS - 3 bedroom home, 3 bath, 1.5 car garage, finished basement, large lot. \$119,900. (313) 513-1917

HARBOR SPRINGS - 3 bedroom home, 3 bath, 1.5 car garage, finished basement, large lot. \$119,900. (313) 513-1917

Vacation Resort Rentals

HARBOR SPRINGS - 3 bedroom home, 3 bath, 1.5 car garage, finished basement, large lot. \$119,900. (313) 513-1917

HARBOR SPRINGS - 3 bedroom home, 3 bath, 1.5 car garage, finished basement, large lot. \$119,900. (313) 513-1917

Vacation Resort Rentals

HARBOR SPRINGS - 3 bedroom home, 3 bath, 1.5 car garage, finished basement, large lot. \$119,900. (313) 513-1917

HARBOR SPRINGS - 3 bedroom home, 3 bath, 1.5 car garage, finished basement, large lot. \$119,900. (313) 513-1917

Vacation Resort Rentals

HARBOR SPRINGS - 3 bedroom home, 3 bath, 1.5 car garage, finished basement, large lot. \$119,900. (313) 513-1917

HARBOR SPRINGS - 3 bedroom home, 3 bath, 1.5 car garage, finished basement, large lot. \$119,900. (313) 513-1917

Vacation Resort Rentals

HARBOR SPRINGS - 3 bedroom home, 3 bath, 1.5 car garage, finished basement, large lot. \$119,900. (313) 513-1917

HARBOR SPRINGS - 3 bedroom home, 3 bath, 1.5 car garage, finished basement, large lot. \$119,900. (313) 513-1917

Vacation Resort Rentals

HARBOR SPRINGS - 3 bedroom home, 3 bath, 1.5 car garage, finished basement, large lot. \$119,900. (313) 513-1917

HARBOR SPRINGS - 3 bedroom home, 3 bath, 1.5 car garage, finished basement, large lot. \$119,900. (313) 513-1917

Vacation Resort Rentals

POMPAU BEACH, FL - Beautiful 2 bedroom, 2 bath, 1.5 car garage, finished basement, large lot. \$119,900. (313) 513-1917

SCHUSS MT. CONDO - 3 bedroom, 2 bath, 1.5 car garage, finished basement, large lot. \$119,900. (313) 513-1917

Vacation Resort Rentals

TRAVELER CITY - North Shore Inn, 1.5 bedroom, 1 bath, 1.5 car garage, finished basement, large lot. \$119,900. (313) 513-1917

ALL CITIES - 3 bedroom, 2 bath, 1.5 car garage, finished basement, large lot. \$119,900. (313) 513-1917

Vacation Resort Rentals

ROOMMATES - FREE PREVIEW - SHIRLEY THOMPSON 884 S. Adams, Birmingham 313-522-2871

CANTON - new home backed up to woods. Clean, quiet, laundry, non-smoker. \$215 includes utilities. (313) 451-3292

Vacation Resort Rentals

FARMINGTON - Room for male (mid to late 20's), \$220 mo. + 1/2 utilities & security deposit. Call Shirley Thompson for further information. (313) 451-3292

Vacation Resort Rentals

ATTENTION - Birmingham First United Methodist Church is hiring kind, caring, & enthusiastic persons to work with children & help plan program activities. This part-time position is available now. Please call Shirley Thompson for further information. 810-644-1200

Vacation Resort Rentals

ATTENTION DEPENDABLE WORKERS - General laborers, carpenters for manufactured home set ups & staking. Must have transportation to Brighton area. Insurance, benefits in medical, opening. (313) 522-2871

Vacation Resort Rentals

ATTENTION EXPERIENCED CHRYSLER SERVICE ADVISORS - Service expansion is near completion. Need experienced Service Advisors (Chrysler experience) and Sean Meek for appointment. 810-442-8337

Vacation Resort Rentals

Recycling Plant - Northville based recycling plant is looking for hard working full time employees. Full medical and dental benefits after 90 days. Day, afternoon and midnight shifts available. Call (313) 458-1800

Vacation Resort Rentals

Recycling Plant - Northville based recycling plant is looking for hard working full time employees. Full medical and dental benefits after 90 days. Day, afternoon and midnight shifts available. Call (313) 458-1800

Vacation Resort Rentals

Recycling Plant - Northville based recycling plant is looking for hard working full time employees. Full medical and dental benefits after 90 days. Day, afternoon and midnight shifts available. Call (313) 458-1800

Vacation Resort Rentals

Recycling Plant - Northville based recycling plant is looking for hard working full time employees. Full medical and dental benefits after 90 days. Day, afternoon and midnight shifts available. Call (313) 458-1800

Vacation Resort Rentals

Recycling Plant - Northville based recycling plant is looking for hard working full time employees. Full medical and dental benefits after 90 days. Day, afternoon and midnight shifts available. Call (313) 458-1800

Vacation Resort Rentals

Recycling Plant - Northville based recycling plant is looking for hard working full time employees. Full medical and dental benefits after 90 days. Day, afternoon and midnight shifts available. Call (313) 458-1800

Vacation Resort Rentals

Recycling Plant - Northville based recycling plant is looking for hard working full time employees. Full medical and dental benefits after 90 days. Day, afternoon and midnight shifts available. Call (313) 458-1800

Vacation Resort Rentals

ROYAL OAK - 1 bedroom in a 3 bedroom house, nice area, full kitchen, full bath, washer, dryer, \$500+ utilities. (313) 522-2871

ROYAL OAK - 1 bedroom in a 3 bedroom house, nice area, full kitchen, full bath, washer, dryer, \$500+ utilities. (313) 522-2871

Vacation Resort Rentals

ROYAL OAK - 1 bedroom in a 3 bedroom house, nice area, full kitchen, full bath, washer, dryer, \$500+ utilities. (313) 522-2871

ROYAL OAK - 1 bedroom in a 3 bedroom house, nice area, full kitchen, full bath, washer, dryer, \$500+ utilities. (313) 522-2871

Vacation Resort Rentals

ROYAL OAK - 1 bedroom in a 3 bedroom house, nice area, full kitchen, full bath, washer, dryer, \$500+ utilities. (313) 522-2871



500 Help Wanted

CARPENTER APPRENTICE
To assist Northville & Hwy area. No experience needed. Will train. Starting pay \$7/hr. Call 810-778-8211

CARPENTER ASSISTANT
Will remodeling with experience. Must be able to work with the right person. Full-time. Call (313) 483-1478

CARPENTER/FRAMER with experience. Will pay top dollar plus full health benefits. Work at 6 Mile & Telegraph. (810) 814-0838

CARPENTER/LABORER - 800 to start. Wage increases with experience. Must be able to work with the right person. Full-time. Call (810) 832-7857

CARPENTER'S ASSISTANT needed for experienced cabinet company in Troy. Must have carpentry skills & reliable transportation. 810-833-4770

CARPENTERS (Commercial) wanted. Experience preferred. Call for interview. Days 313-484-2844. Even 313-484-2844

CARPENTERS HELPER Remodeling company. Need Carpenters helper. Some experience in home desirable. Call 810-348-3234

CARPENTERS immediate openings for experienced Rough Carpenters. Good wages & benefits. EOE (313) 863-5432

CARPENTER/LABORERS needed for building of custom homes. Pay depending on experience. 813-437-4000 ext 313-770-3013

CARPENTERS/ROOFERS with general construction background. Residential/commercial. Please call for interview. 810-855-8608

CARPENTERS (ROUGH) Remodeling. Dependable. New hires with own transportation. (313) 884-5311

CARPENTERS wanted for rough framing. Pro union. 10 years of experience. Call in Canton & Pittsford. 313-513-5960

CARPET & AIR DUCT CLEANERS
Full time. Must be able to sell. Full time \$8.50 minimum to start. IICRC Certified. Call 810-816-7899. Possible management experience. Must be able to sell. Call 810-816-7899

CARPET INSTALLATION Please call for interview. 313-286-1049

CASHIER for retail building center. Part-time/full-time. Must be able to work with the right person. Call for interview. 810-816-7899

CASHIER needed for service station. Flexible hours. Call for interview. 313-427-6150

CASHIERS Assistant Manager. Flexible hrs. Benefits. Call for interview. 313-427-6150

CASHIER for fast-food gas station. Flexible hours. Call for interview. 313-427-6150

CASHIERS Full-time. Retail. Good wages. Call for interview. 313-427-6150

CASHIERS Full-time. Retail. Good wages. Call for interview. 313-427-6150

CASHIERS Full-time. Retail. Good wages. Call for interview. 313-427-6150

CASHIERS Full-time. Retail. Good wages. Call for interview. 313-427-6150

CASHIERS Full-time. Retail. Good wages. Call for interview. 313-427-6150

CASHIERS Full-time. Retail. Good wages. Call for interview. 313-427-6150

CASHIERS Full-time. Retail. Good wages. Call for interview. 313-427-6150

CASHIERS Full-time. Retail. Good wages. Call for interview. 313-427-6150

CASHIERS Full-time. Retail. Good wages. Call for interview. 313-427-6150

CASHIERS Full-time. Retail. Good wages. Call for interview. 313-427-6150

CASHIERS Full-time. Retail. Good wages. Call for interview. 313-427-6150

CASHIERS Full-time. Retail. Good wages. Call for interview. 313-427-6150

CASHIERS Full-time. Retail. Good wages. Call for interview. 313-427-6150

CASHIERS Full-time. Retail. Good wages. Call for interview. 313-427-6150

CASHIERS Full-time. Retail. Good wages. Call for interview. 313-427-6150

CASHIERS Full-time. Retail. Good wages. Call for interview. 313-427-6150

CASHIERS Full-time. Retail. Good wages. Call for interview. 313-427-6150

CASHIERS Full-time. Retail. Good wages. Call for interview. 313-427-6150

CASHIERS Full-time. Retail. Good wages. Call for interview. 313-427-6150

CASHIERS Full-time. Retail. Good wages. Call for interview. 313-427-6150

500 Help Wanted

CATALOG ORDER DESK
\$7.50-\$10.00/hr.
Our company receives over 85,000 calls per month from customers requesting to see our nationally advertised products. We need enthusiastic people to answer the phones & assist our customers who are calling to place orders.

We provide past training plus complete benefits in an upbeat office environment. Flexible day & evening shifts available. Call Personnel: 810-381-5630

CATERING OPERATORS
\$11 PER HOUR PLUS BENEFITS
Must have good customer relation skills, math ability and strong energy.

If interested, please apply at: CFC, 32416 Industrial Rd. Garden City between 2-4 Mon-Fri. 313-427-5300

CHEMIST needed for pharmaceutical laboratory with BS degree. Atomic absorption experience a plus. Send resume to: 4170 West 10th St. Plymouth, MI 48150

CHEMIST needed for pharmaceutical laboratory with BS degree. Atomic absorption experience a plus. Send resume to: 4170 West 10th St. Plymouth, MI 48150

CHEMIST needed for pharmaceutical laboratory with BS degree. Atomic absorption experience a plus. Send resume to: 4170 West 10th St. Plymouth, MI 48150

CHEMIST needed for pharmaceutical laboratory with BS degree. Atomic absorption experience a plus. Send resume to: 4170 West 10th St. Plymouth, MI 48150

CHEMIST needed for pharmaceutical laboratory with BS degree. Atomic absorption experience a plus. Send resume to: 4170 West 10th St. Plymouth, MI 48150

CHEMIST needed for pharmaceutical laboratory with BS degree. Atomic absorption experience a plus. Send resume to: 4170 West 10th St. Plymouth, MI 48150

CHEMIST needed for pharmaceutical laboratory with BS degree. Atomic absorption experience a plus. Send resume to: 4170 West 10th St. Plymouth, MI 48150

CHEMIST needed for pharmaceutical laboratory with BS degree. Atomic absorption experience a plus. Send resume to: 4170 West 10th St. Plymouth, MI 48150

CHEMIST needed for pharmaceutical laboratory with BS degree. Atomic absorption experience a plus. Send resume to: 4170 West 10th St. Plymouth, MI 48150

CHEMIST needed for pharmaceutical laboratory with BS degree. Atomic absorption experience a plus. Send resume to: 4170 West 10th St. Plymouth, MI 48150

CHEMIST needed for pharmaceutical laboratory with BS degree. Atomic absorption experience a plus. Send resume to: 4170 West 10th St. Plymouth, MI 48150

CHEMIST needed for pharmaceutical laboratory with BS degree. Atomic absorption experience a plus. Send resume to: 4170 West 10th St. Plymouth, MI 48150

CHEMIST needed for pharmaceutical laboratory with BS degree. Atomic absorption experience a plus. Send resume to: 4170 West 10th St. Plymouth, MI 48150

CHEMIST needed for pharmaceutical laboratory with BS degree. Atomic absorption experience a plus. Send resume to: 4170 West 10th St. Plymouth, MI 48150

CHEMIST needed for pharmaceutical laboratory with BS degree. Atomic absorption experience a plus. Send resume to: 4170 West 10th St. Plymouth, MI 48150

CHEMIST needed for pharmaceutical laboratory with BS degree. Atomic absorption experience a plus. Send resume to: 4170 West 10th St. Plymouth, MI 48150

CHEMIST needed for pharmaceutical laboratory with BS degree. Atomic absorption experience a plus. Send resume to: 4170 West 10th St. Plymouth, MI 48150

CHEMIST needed for pharmaceutical laboratory with BS degree. Atomic absorption experience a plus. Send resume to: 4170 West 10th St. Plymouth, MI 48150

CHEMIST needed for pharmaceutical laboratory with BS degree. Atomic absorption experience a plus. Send resume to: 4170 West 10th St. Plymouth, MI 48150

CHEMIST needed for pharmaceutical laboratory with BS degree. Atomic absorption experience a plus. Send resume to: 4170 West 10th St. Plymouth, MI 48150

CHEMIST needed for pharmaceutical laboratory with BS degree. Atomic absorption experience a plus. Send resume to: 4170 West 10th St. Plymouth, MI 48150

CHEMIST needed for pharmaceutical laboratory with BS degree. Atomic absorption experience a plus. Send resume to: 4170 West 10th St. Plymouth, MI 48150

CHEMIST needed for pharmaceutical laboratory with BS degree. Atomic absorption experience a plus. Send resume to: 4170 West 10th St. Plymouth, MI 48150

CHEMIST needed for pharmaceutical laboratory with BS degree. Atomic absorption experience a plus. Send resume to: 4170 West 10th St. Plymouth, MI 48150

CHEMIST needed for pharmaceutical laboratory with BS degree. Atomic absorption experience a plus. Send resume to: 4170 West 10th St. Plymouth, MI 48150

CHEMIST needed for pharmaceutical laboratory with BS degree. Atomic absorption experience a plus. Send resume to: 4170 West 10th St. Plymouth, MI 48150

CHEMIST needed for pharmaceutical laboratory with BS degree. Atomic absorption experience a plus. Send resume to: 4170 West 10th St. Plymouth, MI 48150

CHEMIST needed for pharmaceutical laboratory with BS degree. Atomic absorption experience a plus. Send resume to: 4170 West 10th St. Plymouth, MI 48150

CHEMIST needed for pharmaceutical laboratory with BS degree. Atomic absorption experience a plus. Send resume to: 4170 West 10th St. Plymouth, MI 48150

CHEMIST needed for pharmaceutical laboratory with BS degree. Atomic absorption experience a plus. Send resume to: 4170 West 10th St. Plymouth, MI 48150

CHEMIST needed for pharmaceutical laboratory with BS degree. Atomic absorption experience a plus. Send resume to: 4170 West 10th St. Plymouth, MI 48150

CHEMIST needed for pharmaceutical laboratory with BS degree. Atomic absorption experience a plus. Send resume to: 4170 West 10th St. Plymouth, MI 48150

CHEMIST needed for pharmaceutical laboratory with BS degree. Atomic absorption experience a plus. Send resume to: 4170 West 10th St. Plymouth, MI 48150

CHEMIST needed for pharmaceutical laboratory with BS degree. Atomic absorption experience a plus. Send resume to: 4170 West 10th St. Plymouth, MI 48150

500 Help Wanted

CLEANING PEOPLE Farmington, Ontario areas. Good pay. Must have transportation. Experience a plus. Evenings. Couples welcome. Call (313) 427-5790

CLEANING SERVICE Opening at Farmington Hills office building. 10 A.M. to 4 P.M. Mon-Fri. 810-474-8620

CLEANING SERVICE Opening at Farmington Hills office building. 10 A.M. to 4 P.M. Mon-Fri. 810-474-8620

CLEANING SERVICE Opening at Farmington Hills office building. 10 A.M. to 4 P.M. Mon-Fri. 810-474-8620

CLEANING SERVICE Opening at Farmington Hills office building. 10 A.M. to 4 P.M. Mon-Fri. 810-474-8620

CLEANING SERVICE Opening at Farmington Hills office building. 10 A.M. to 4 P.M. Mon-Fri. 810-474-8620

CLEANING SERVICE Opening at Farmington Hills office building. 10 A.M. to 4 P.M. Mon-Fri. 810-474-8620

CLEANING SERVICE Opening at Farmington Hills office building. 10 A.M. to 4 P.M. Mon-Fri. 810-474-8620

CLEANING SERVICE Opening at Farmington Hills office building. 10 A.M. to 4 P.M. Mon-Fri. 810-474-8620

CLEANING SERVICE Opening at Farmington Hills office building. 10 A.M. to 4 P.M. Mon-Fri. 810-474-8620

CLEANING SERVICE Opening at Farmington Hills office building. 10 A.M. to 4 P.M. Mon-Fri. 810-474-8620

CLEANING SERVICE Opening at Farmington Hills office building. 10 A.M. to 4 P.M. Mon-Fri. 810-474-8620

CLEANING SERVICE Opening at Farmington Hills office building. 10 A.M. to 4 P.M. Mon-Fri. 810-474-8620

CLEANING SERVICE Opening at Farmington Hills office building. 10 A.M. to 4 P.M. Mon-Fri. 810-474-8620

CLEANING SERVICE Opening at Farmington Hills office building. 10 A.M. to 4 P.M. Mon-Fri. 810-474-8620

CLEANING SERVICE Opening at Farmington Hills office building. 10 A.M. to 4 P.M. Mon-Fri. 810-474-8620

CLEANING SERVICE Opening at Farmington Hills office building. 10 A.M. to 4 P.M. Mon-Fri. 810-474-8620

CLEANING SERVICE Opening at Farmington Hills office building. 10 A.M. to 4 P.M. Mon-Fri. 810-474-8620

CLEANING SERVICE Opening at Farmington Hills office building. 10 A.M. to 4 P.M. Mon-Fri. 810-474-8620

CLEANING SERVICE Opening at Farmington Hills office building. 10 A.M. to 4 P.M. Mon-Fri. 810-474-8620

CLEANING SERVICE Opening at Farmington Hills office building. 10 A.M. to 4 P.M. Mon-Fri. 810-474-8620

CLEANING SERVICE Opening at Farmington Hills office building. 10 A.M. to 4 P.M. Mon-Fri. 810-474-8620

CLEANING SERVICE Opening at Farmington Hills office building. 10 A.M. to 4 P.M. Mon-Fri. 810-474-8620

CLEANING SERVICE Opening at Farmington Hills office building. 10 A.M. to 4 P.M. Mon-Fri. 810-474-8620

CLEANING SERVICE Opening at Farmington Hills office building. 10 A.M. to 4 P.M. Mon-Fri. 810-474-8620

CLEANING SERVICE Opening at Farmington Hills office building. 10 A.M. to 4 P.M. Mon-Fri. 810-474-8620

CLEANING SERVICE Opening at Farmington Hills office building. 10 A.M. to 4 P.M. Mon-Fri. 810-474-8620

CLEANING SERVICE Opening at Farmington Hills office building. 10 A.M. to 4 P.M. Mon-Fri. 810-474-8620

CLEANING SERVICE Opening at Farmington Hills office building. 10 A.M. to 4 P.M. Mon-Fri. 810-474-8620

CLEANING SERVICE Opening at Farmington Hills office building. 10 A.M. to 4 P.M. Mon-Fri. 810-474-8620

CLEANING SERVICE Opening at Farmington Hills office building. 10 A.M. to 4 P.M. Mon-Fri. 810-474-8620

CLEANING SERVICE Opening at Farmington Hills office building. 10 A.M. to 4 P.M. Mon-Fri. 810-474-8620

CLEANING SERVICE Opening at Farmington Hills office building. 10 A.M. to 4 P.M. Mon-Fri. 810-474-8620

CLEANING SERVICE Opening at Farmington Hills office building. 10 A.M. to 4 P.M. Mon-Fri. 810-474-8620

CLEANING SERVICE Opening at Farmington Hills office building. 10 A.M. to 4 P.M. Mon-Fri. 810-474-8620

CLEANING SERVICE Opening at Farmington Hills office building. 10 A.M. to 4 P.M. Mon-Fri. 810-474-8620

CLEANING SERVICE Opening at Farmington Hills office building. 10 A.M. to 4 P.M. Mon-Fri. 810-474-8620

CLEANING SERVICE Opening at Farmington Hills office building. 10 A.M. to 4 P.M. Mon-Fri. 810-474-8620

500 Help Wanted

Company Expansion in Progress!
Due to increase in product demand, this large electrical appliance firm has many entry level positions available. All men and women encouraged to apply. These positions are full-time and permanent.

\$375 and up per week. No previous experience required. Call Mary with a resume to: 810-544-9448 or 810-544-9485

Computer Database Programmer/Analyst
You have experience in SQL and Visual Basic or MS Access 2.0. We have an outstanding full-time position available. Heavy growth potential. Flexible work environment. Excellent salary. Send resume to:

80 Mirabeau Court
Rochester Hills, MI 48067
or fax (810) 948-4119

COMPUTER OPERATOR with background experience for Farmington Hills CPA firm. Must be able to use a computer. Call for interview. 810-855-6802

COMPUTER OPERATOR with background experience for Farmington Hills CPA firm. Must be able to use a computer. Call for interview. 810-855-6802

COMPUTER OPERATOR with background experience for Farmington Hills CPA firm. Must be able to use a computer. Call for interview. 810-855-6802

COMPUTER OPERATOR with background experience for Farmington Hills CPA firm. Must be able to use a computer. Call for interview. 810-855-6802

COMPUTER OPERATOR with background experience for Farmington Hills CPA firm. Must be able to use a computer. Call for interview. 810-855-6802

COMPUTER OPERATOR with background experience for Farmington Hills CPA firm. Must be able to use a computer. Call for interview. 810-855-6802

COMPUTER OPERATOR with background experience for Farmington Hills CPA firm. Must be able to use a computer. Call for interview. 810-855-6802

COMPUTER OPERATOR with background experience for Farmington Hills CPA firm. Must be able to use a computer. Call for interview. 810-855-6802

COMPUTER OPERATOR with background experience for Farmington Hills CPA firm. Must be able to use a computer. Call for interview. 810-855-6802

COMPUTER OPERATOR with background experience for Farmington Hills CPA firm. Must be able to use a computer. Call for interview. 810-855-6802

COMPUTER OPERATOR with background experience for Farmington Hills CPA firm. Must be able to use a computer. Call for interview. 810-855-6802

COMPUTER OPERATOR with background experience for Farmington Hills CPA firm. Must be able to use a computer. Call for interview. 810-855-6802

COMPUTER OPERATOR with background experience for Farmington Hills CPA firm. Must be able to use a computer. Call for interview. 810-855-6802

COMPUTER OPERATOR with background experience for Farmington Hills CPA firm. Must be able to use a computer. Call for interview. 810-855-6802

COMPUTER OPERATOR with background experience for Farmington Hills CPA firm. Must be able to use a computer. Call for interview. 810-855-6802

COMPUTER OPERATOR with background experience for Farmington Hills CPA firm. Must be able to use a computer. Call for interview. 810-855-6802

COMPUTER OPERATOR with background experience for Farmington Hills CPA firm. Must be able to use a computer. Call for interview. 810-855-6802

COMPUTER OPERATOR with background experience for Farmington Hills CPA firm. Must be able to use a computer. Call for interview. 810-855-6802

COMPUTER OPERATOR with background experience for Farmington Hills CPA firm. Must be able to use a computer. Call for interview. 810-855-6802

COMPUTER OPERATOR with background experience for Farmington Hills CPA firm. Must be able to use a computer. Call for interview. 810-855-6802

COMPUTER OPERATOR with background experience for Farmington Hills CPA firm. Must be able to use a computer. Call for interview. 810-855-6802

COMPUTER OPERATOR with background experience for Farmington Hills CPA firm. Must be able to use a computer. Call for interview. 810-855-6802

COMPUTER OPERATOR with background experience for Farmington Hills CPA firm. Must be able to use a computer. Call for interview. 810-855-6802

COMPUTER OPERATOR with background experience for Farmington Hills CPA firm. Must be able to use a computer. Call for interview. 810-855-6802

COMPUTER OPERATOR with background experience for Farmington Hills CPA firm. Must be able to use a computer. Call for interview. 810-855-6802

COMPUTER OPERATOR with background experience for Farmington Hills CPA firm. Must be able to use a computer. Call for interview. 810-855-6802

COMPUTER OPERATOR with background experience for Farmington Hills CPA firm. Must be able to use a computer. Call for interview. 810-855-6802

COMPUTER OPERATOR with background experience for Farmington Hills CPA firm. Must be able to use a computer. Call for interview. 810-855-6802

COMPUTER OPERATOR with background experience for Farmington Hills CPA firm. Must be able to use a computer. Call for interview. 810-855-6802

COMPUTER OPERATOR with background experience for Farmington Hills CPA firm. Must be able to use a computer. Call for interview. 810-855-6802

COMPUTER OPERATOR with background experience for Farmington Hills CPA firm. Must be able to use a computer. Call for interview. 810-855-6802

COMPUTER OPERATOR with background experience for Farmington Hills

Help Wanted

General

PARENTS
Interested in seeing your children get each morning and being in their return and still being able to make over \$200 a week?

COLLEGE STUDENTS
Interested in working the way with a 15 hour break for class and your resume to Box 2828, Livonia, MI.

Looking for people with real experience and good pay and are offering this opportunity to create a WIN-WIN

GY HELP - located in
Part time technician-also
No holidays. E.O.E.
Steve. (313) 953-0988

MACY TECH & Cashier
Apply within only: Westley
10 W. 14 Mile (corner)
14 Mile)
MEL

PEFITTER
HAVE EXPERIENCE
INDING MECHAN-
TEEL TUBING, ALL

LEDGE OF AIR
PIPING AND

OXBOW
LINE PRODUCTS, INC.
 2777 Merriman
 Pontia, MI. 48150 -
 313-422-7730
 313-422-7750
INJECTION MOLDING
 needed for company in
 area. Afternoon & midnight
 available. Immediate
 full time employment.

**NUMBERS &
AC TECH'S**
earn \$31,000 plus (licensed)
paid vacations, paid holi-
days established 36 years
641; Fax 313-722-1904

**POSTAL
RELATIONS-
SUPERVISOR**

Inc., the nation's leader
direct mail advertising, has
excellent opportunity avail-
able for a team leader art gal-

offers an excellent benefits package & a directed, environment considered www.mylife.com

DVO, Inc.
3052 Meridian Rd.
Livonia, MI 48150
Human Resources
Opportunity Employer
M/F/D/V
Free Environment

PRINT SHOP
color, small press operator
Self-motivated and quality
oriented knowledge a plus.
Banks at Printing Assoc-
on interview 810-744-3792

**MARKETING
TRAINEE**

PRODUCTION
Products manufacturer here
Workers 2nd shift. Cost
benefits. Please apply
W. Industries, Inc.
Trotley Dr. off Monroe
Taylor, MI 48180

DUCTION POSITION
Looking for self motivat
join our team. We are
growing company in ne
who is interested in jo
employment in light manu
experience is necessary
a background with

PRODUCTION SUPERVISOR
Products: automotive cast
applier; seeks to fill day
shifts Previous supervi
organized detail
player Send resume
tory to: Plant Manag
and Rd. Sterling Hts.
phone calls

opportunity for an individual's superior production of moon shift of a growing team. Ideal candidate at least 3+ years experience producing in the Very competitive wages package. Send resume requirements to: Production Supervisor P.O. Box 417 100 Park, MI 48030 Attn: HR/PS

PRODUCTION WORKERS
all shifts. Must be dependent on call. 313-525-4111

GRAMMER (CICS)
assignment, COBOL

PROOF OPERATOR
Bank seeking Proof Operator. Must have some experience. 40 hours available. Immediate start. Call HRMS, 810-300-0100.

WRITE IT AND REAP!



1. Give the reader specific information. Pretend you are someone reading the classifieds. What would you like to know about the item, service or job you are advertising? Be sure to add details such as color, size, condition, brand name, age, features and benefits. Be accurate! Don't embellish your ad with misleading information. Stick to the facts and reap the rewards!

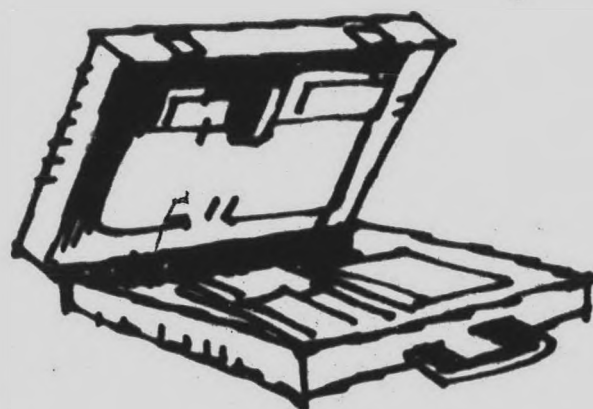

2. Include the price. Don't waste your time or a potential buyer's time. If you advertise the price of the item or service you offer, the people who respond to your ad will be those who are genuinely interested. Surveys show that readers are more interested in those items and services they know are within their price range.



3. Avoid abbreviations. Don't make a potential customer work too hard! Although you may be tempted to cut down on the cost of your ad by using abbreviations, surveys indicate that many people don't understand such abbreviations as EIK (eat-in kitchen) or WSW (white side wall) tires and won't take the time to figure them out. A confused reader is a disinterested reader. Get the most for your money and use complete words.

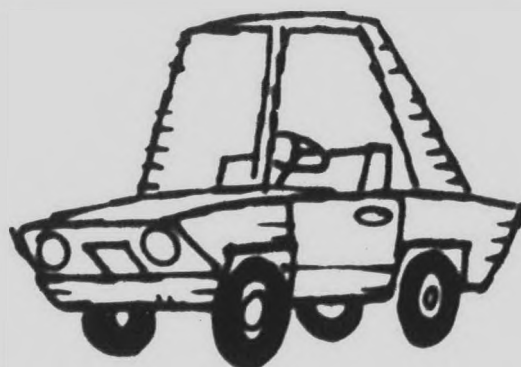

4. Include phone number and specify hours. Be sure to let potential customers know when and where to call. Surveys show that even if a person is very interested in your item or service, he or she will not call back after the first attempt. Stay near the phone during the hours you indicate you will be available. Don't risk missing a sale!

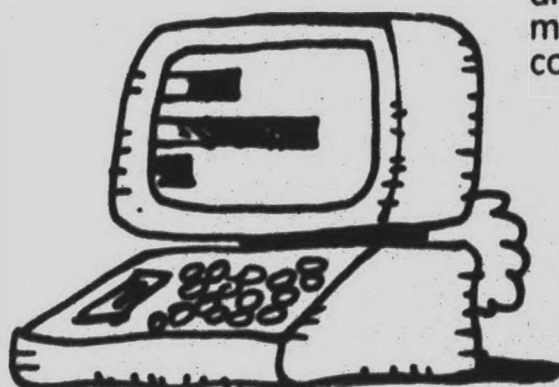

5. Run on consecutive days. Your ad will not get results if people don't see it! Therefore, it is important to set up a consistent and consecutive ad schedule with your telephone salesperson or outside sales representative.

NAME _____	PHONE _____
ADDRESS _____	
MESSAGE _____	

Observer & Eccentric

Use this form to write your classified advertisement before you call...or fill it in and mail to:

The Observer & Eccentric
Newspapers
38251 Schoolcraft
P.O. Box 2428
Livonia, MI 48151-0428

844-1070
Oakland County
591-0900
Wayne County

852-3222
Rochester/Rochester Hills

500 Help General

PROJECT MAN
Expanding Michigan's communications company is seeking to fill new position in our headquarters. BA or BS degree, excellent writing skills, excellent oral and written communication skills, computer skills, and a plus. L. great opportunities to grow. Please call 1-800-368-1111 and refer to Job No. 1000. Equal opportunity.

Property Admin
Ready growing firm seeking individuals with a minimum of 5 years experience in property administration. Candidates must have a minimum of 5 years experience with senior commercial property management. Requires high level of professional communication skills, computer skills, and the ability to handle multiple tasks. We offer competitive salaries and benefits. Please forward resume to: Box 50023, Observer & Eccentric, 38251 Schoolcraft, Livonia, MI 48151.

PROPER MANAG

Expanding Property company seeking high quality and creative individuals with strong professional, marketing and sales background. Only experienced individuals need apply.

Sold resume with resume to Director, P1, Birmingham, MI 48011.

PUBLIC REL

art GALLE
FULL OR PART
IN YOUR AREA
Conducting lectures on the art of the press release. Complete training in writing press releases. (810) 344-2

PUBLIC RELATION
Write press releases for an in distribution company. Call: 38251 Schoolcraft, Livonia, MI 48151.

PUBLIC RELA
FUND-RAISING OPP
Enthusiastic and a strong communication and public speaking corporate participation sales event. Full-time, 9AM-5PM. Send resume to: M. D. Personnel, 17 S. 1240, Southfield, MI 48034.

QUALITY ASSI
TECHNIC
Ace Paper Products - a rugged supplier, new position. Pre systems experience attention to detail. Forward resume to: QA Manager, 34400 Irving Hills, MI 48310.

RECEPTION
Full time, day position. Phone experience required. Fax resume to: Commerce Court, Attn: HR, 41000 Vincennes, MI 48147.

RECEPTIONIST
for 161 bed nursing home. Includes typing, working with visitors. Benefits plus. Forward resume to: Attn: Susan Lehrer, Southfield, MI 48034.

RECRUIT
Motivated, sales oriented individual needed for a service located in a ground level, 3rd floor experience helpful. Service background to succeed. Follow-up skills a must. Competitive salary and benefits. 20000 Civic Center, Southfield, MI 48034.

REGIONAL DIRECT
MANAGING REPRESENTATIVE
Ability to work with commercial business communication. Able to train and motivate. BA with background in marketing or education. Call: 313-550-1111.

RELIABLE professional company. Proven salesperson. Typing, writing, editing, proofreading. Mon-Fri, 9-5pm. Call: 313-550-1111.

RESEARCH ASSIS
needed for internal project. Good computer skills. Excellent communication skills. Please call: 313-550-1111.

RESIDENT MANAG
Selling Heights. Salary, benefits, experience. Please call: 313-550-1111.

RET/ASSIST
SALES MAN
Rochester
Call C for appointment. (313) 550-1111.

CASHIER
POSITION
DRUG C & PHARM
TECHNICIAN

ARBOR DRUGS, is currently has a number of opportunities available. Stock, Personnel, Pharmacy Technician. We offer paid health insurance, holidays, employee discount. 40 hours to fill. Call: 313-550-1111.

Apply directly to: Arbor Dr, 4380 Orchard, West, MI 48090.

Arbor Dr, 2554 Orchard, Farmington Hills, MI 48334.

Arbor Dr, 47000 10th, Farmington Hills, MI 48334.

Arbor Dr, 1192 W. M. Water, Farmington Hills, MI 48334.

Equal Opportunity.

Help Wanted.

Office Clerical

ACCOUNTS RECEIVABLE CLERK
An opportunity for individual
time Accounts Receivable
positions. Excellent benefits and
conditions. Non smoking
all time. Please apply to Joel
355-1000.
ANNAH CHEVROLET-GEO
28111 Telegraph
Southfield

**ADMINISTRATIVE ASSISTANT /
CLERK (SECRETARY)**

39,000 to handle all functions of a small international sales office in Bloomfield Hills. A poised, confident person with people skills. Computer in Windows. Respond to: Search, PO Box 9123, Livonia, MI or Fax: (313) 458-5176

ADMINISTRATIVE ASSISTANT
to \$29,000

Rate opening with this Plan. Must know either Word or Lotus or Microsoft Word & good communications skills. Work with little supervision. Include dependent cov-
Call Barb 810-772-6760
Personnel Services

ADMINISTRATIVE ASSISTANT
Northville property management office offers challenging & stable position for self starter with computer experience, dactyl or Word Processing & typing experience are all a plus. Excellent compensation & working conditions.
(810) 348-5100.
RICHTER & ASSOC.

environment. Excellent potential, benefits and salary candidate. Call anytime
313-591-7425

ADMINISTRATIVE ASSISTANT

Persons with top suburban firms. 10 or WordPerfect. Typing 55+ professional individual with good written communication skills to support staff & prepare stations. Nice variety. Fee paid employer. \$20,000 - \$25,000.

PERMANENT STAFF

(810) 585-2720
(810) 737-5750

ADMINISTRATIVE ASSISTANT
Immediate career opportunities in prestigious law firm's Detroit and Southfield Hills offices. Your prior clerical experience and knowledge of Windows software considered for \$9.50-\$14.00/hr. We offer Power Point, Holiday and vacation pay.
Livonia
Birmingham 46-7661 810-473-2991
FORCE SERVICES

ASSISTANT
 We are seeking a highly motivated individual for a full-time position. The successful candidate will be responsible for providing administrative support to the Executive Director. The position requires a minimum of 2 years experience in a similar position. The candidate must have excellent communication skills and be able to work independently. The position is open Monday through Friday, 9:00 am to 5:00 pm. Call Now!
DAYS TEMPORARY
(810) 649-4455

Administrative Assistant
 Do You Have What It Takes?
 Development Coordinator
 to work in a fast-paced, child-
 development of a growing
 health agency

Benefits Include:

- Medical, Dental, Vision,
- Life Insurance
- 401(k) Plan, Employee Stock
- Profit Sharing and Tuition Plans
- Paid Holidays and Vacation

Organizational, word processing, communications and team experience preferred.

If you think you have what it takes to contribute to this team, please send your resume and salary requirements to:

HOME HEALTH CARE
Michigan Avenue, Suite 400
MI 48184
Human Resources

ADMINISTRATIVE ASSISTANT
Experienced administrative assistant
Must be self-starter &
highly organized Good writing
skills required. Flexible hrs. possible
Excellent benefits. Call (313) 207-6557

ADMINISTRATIVE POSITION. Part
time sharing opportunity. 20 hrs.
per week. MS Windows.
Experience. 313.207.6557

NS Classification
Continued on
Page 6D

NG
gagne

re have
positions:

able people
desire to be a
e bankers.

**tgage
rporation**

48334

/F/D/V



THE GIGANTIC

Fretter

CRISIS PRICING
MEANS YOU'LL SAVE
EVEN MORE
JUST IN TIME FOR
THE HOLIDAYS!

SURVIVAL SALE!

IS FRETTER GOING UNDER? YOU BET WE ARE! WE'RE GOING UNDER EVERYBODY'S PRICES JUST TO STAY AFLOAT! UNDER ABC, UNDER BEST BUY, UNDER EVERYBODY!

PLUS YOU GET...

0% INTEREST
FOR ONE FULL YEAR!
ON EVERYTHING IN THE STORE!
*ON PURCHASE(S) TOTALING \$299 OR MORE.

PLUS YOU GET...

EVERY PRICE
REDUCED \$10-\$400

CRISIS
PRICING

REFRIGERATORS • RANGES • WASHERS & DRYERS • DISHWASHERS • MICROWAVES
 TVs • VCRs CAMCORDERS • COMPUTERS • AUDIO COMPONENTS & SYSTEMS

PLUS YOU GET...

FREE DELIVERY
 ON ALL MAJOR APPLIANCES & 27" OR LARGER TVs

CHOOSE FROM OUR LARGE SELECTION OF THE BEST BRAND-NAMES IN THE BUSINESS!

KitchenAid
 Magic Chef
 Whirlpool
 MAYTAG
 Packard Bell
 Apple
 IBM
 MOTOROLA
 aiwa
 SONY
 TOSHIBA
 HITACHI
 JVC
 PIONEER
 KENWOOD
 FISHER
 Panasonic

\$299 minimum purchase. Credit approval required through designated finance company. Finance charges will be waived if principal amount is paid in full within 12 months from date of purchase. If not paid in full within 12 months, finance charges will be assessed from the date of purchase. APR as low as 18.0%. Minimum finance charge 50¢. Product and pricing offer ends 11-26-95. Some quantities are limited and subject to prior sale. We reserve the right to limit quantities. Home speakers only sold in pairs. Any typographic, photographic or production errors in product pricing or offers are subject to correction in pricing and description. Price reductions excludes select Bose & JBL products.

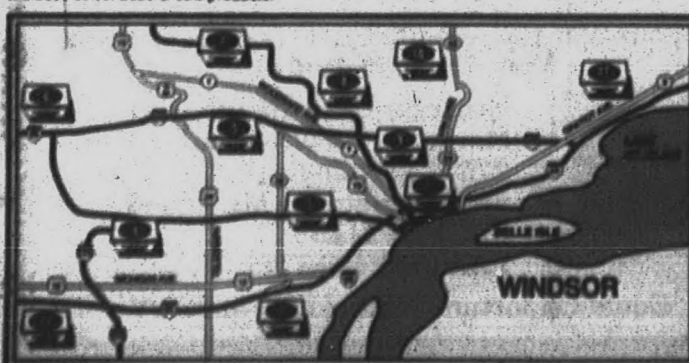

1: DETROIT
14300 Grosse Pointe Ave.
(313) 827-4303

2: SOUTHGATE
19500 Eureka
(313) 285-6011

3: DEARBORN
22800 Michigan Ave.
(313) 966-9000

4: WESTLAND
38800 W. Warren Rd.
(313) 725-1100

5: SOUTHFIELD
28825 Telegraph Rd.
(810) 308-2800

6: HUN
27700 Ford Rd.
(810) 348-4444

7: PONTIAC
30 Telegraph Rd.
(810) 862-2212

8: TROY
411 W. 14 Mile Rd.
(810) 685-6300

9: CENTERLINE
6000 E. 10 Mile Rd.
(810) 790-2000

10: STERLING HTS.
15800 Lakeside Dr.
(810) 247-1410

11: MT. CLEMENS
34815 Grosse Pointe Ave.
(810) 791-3440

12: ANN ARBOR
23501 Washtenaw
(313) 971-1200

***NOW HIRING**
FULL-TIME & PART-TIME
SALES ASSOCIATES!
APPLY TODAY AT
THE FRETTER STORE
NEAREST YOU!

Next Day Delivery Some Restrictions
 Apply See Store For Details

Fretter

When Saving Money Matters.

Make Shopping More
 Convenient. Apply For a
 Fretter Credit Card Today!



Arts & ENTERTAINMENT

WHAT TO DO, WHERE TO GO

THE
Observer
NEWSPAPERS

KEELY WYGONIK, EDITOR • 313-953-2105

MONDAY, NOVEMBER 27, 1995 • PAGE 1 SECTION D



Christmas exhibit:
Rochester Hills
Museum volunteer Pat
Brown with one of the
rocking horses on
display at the museum
through Jan. 28.

Museums, mansions "Deck the Halls"

Holidays are happy times spent with family and friends. Everyone has a favorite memory — going to see the big tree at Henry Ford Museum in Dearborn, singing carols at Noel Night, and strolling through Meadow Brook Hall at Oakland University.

There's lots to do, and see. You might even start some new holiday traditions this year.

A holiday filled with the sights and sounds of American history awaits visitors to Henry Ford Museum & Greenfield Village in Dearborn through Jan. 1. For information call (313) 271-1976. Admission is \$12.50 adults; senior citizens, 62 and over, \$11.50; children 5-12, \$6.25; children under 5 free. Admission the museum and village is separate. Combination tickets are available.

"Traditions of the Season" offers visitors a wealth of opportunities to bask in the glow of holiday lights and be dazzled by decorations and hands-on activities while listening to the songs and stories of this most festive of times," said Mary Lynn

Heininger.

"Our holiday visitors will discover how Americans have celebrated the season through the centuries and can even start some traditions of their own. A visit to the Museum and Village during the holiday season has become a ritual for many families, and our teams of dedicated staff and volunteers have been working for months to present holiday experiences that will become cherished memories."

An indoor winter wonderland greets Henry Ford Museum visitors as they encounter a three-story tree that sparkles with light. Santa will greet youngsters to hear their wishes daily through Dec. 24.

Outdoors, Greenfield Village visitors can experience a variety of seasonal celebrations at the 19th-century Firestone Farm and Edison Home. Visitors to the Sarah Jordan Boardinghouse will discover how Mrs. Jordan prepared for America's first lighting exhibition. Many of Thomas Edison's Menlo Park laboratory workers lodged at this home, which enjoyed a flash of

fame on New Year's Eve 1879 with Edison's first public demonstration of his electric lighting system.

The Henry Ford Estate — Fair Lane, is just minutes away on the University of Michigan, Dearborn campus on the northwest corner of Michigan Ave. and Evergreen. From Dec. 1-31, the 56-room estate, home of Henry Ford and his wife, Clara, for 35 years, offers a variety of ways to celebrate the season. It is surrounded by a 78-acre wildlife refuge. For reservations or a schedule of events call (313) 593-5590.

This year's theme is "The Spirit of Christmas." The historic rooms of the residence are decorated by local florists. Historical interpreters guide visitors through the estate and riverside Powerhouse. Tours offered 10 a.m., 11 a.m., 1 p.m. 2 & 3 p.m. Monday-Saturday; 1-4:30 p.m. Sundays. The cost is \$7 per person, senior and children rates available.

Special events for children include Breakfast with Santa, 8 a.m., 9:15 a.m. and 10:30 a.m.

Saturday, Dec. 2 (cost \$9 per person, call for reservations) and Santa's Workshop 5-8 p.m. Friday, Dec. 15 and 9 a.m. to noon, Saturday, Dec. 16 (cost \$5 per person, reservations required for groups). After visiting Santa in his workshop, children receive a special gift and sample a cup of hot oyster soup.

Tea, Tour and Christmas Treasure, 1 & 2 p.m. Tuesday, Dec. 5, and Wednesdays, Dec. 13 & 20 offers a traditional English Cream Tea, tour and 10 percent discount at the Estate Shop, (cost is \$10 per person, call for reservations). Holiday Luncheon Concerts will be presented 11:45 a.m. to 1:30 p.m. Friday, Dec. 8, Tuesday, Dec. 12, & Thursday, Dec. 14 (cost \$19 per person, call for reservations). Dine in the glow of candlelight, and end the evening with the music of the season 6:30 p.m. Sunday, Dec. 17 (\$38 per person, call for reservations) or tour the estate by candlelight 6-8 p.m. Tuesday-Thursday, Dec. 26-28. Tour ends with spicy mulled cider. (cost \$7, reservations required for groups).

Thousands of visitors will visit Meadow Brook Hall at Oakland University during Christmas Walk, now through Dec. 10. This is the 25th anniversary of the annual Christmas Walk. Thirty-two local floral designers and merchants donated their time and expense to decorate every nook and cranny of the former home of Alfred G. Wilson and Matilda Dodge Wilson, widow of auto pioneer John Dodge.

Christmas Walk, begun in 1971 by Marian Mitchell of Bloomfield Hills, quickly became an annual tradition and a major source of income for maintenance and preservation of the hall.

In keeping with the silver anniversary theme, the hall's decor is highlighted with silver. Toys and trees and lights and music make this an ideal family outing.

The Christmas Walk is open for a 1:30 p.m. tour Monday through Wednesday, Nov. 27-29. It is open 10 a.m. to 5 p.m. Nov. 30 through Dec. 10. The only

See DECK THE HALLS, inside

**Wanna
Surf the Net?**



Call 313-953-2038

HOLIDAY
art fair

DECEMBER 9 & 10

Saturday 10 am-5 pm
Sunday 11 am-5 pm

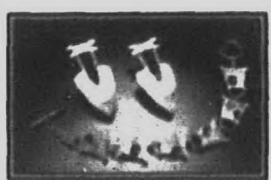

Idelle Hammond Sass
Jewelry

Oakland Community College
Orchard Lake Road at I-696
Farmington Hills, Michigan



David & Joyce
Perraults
Ceramic Plate



Larry Hoedema
Wood



Carlye Crisler
Mixed Media

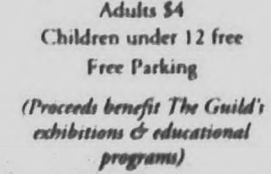

Elizabeth Maurland
Pottery

Adults \$4
Children under 12 free
Free Parking

(Proceeds benefit The Guild's
exhibitions & educational
programs)

130 contemporary American artists
presented by the Michigan Guild
of Artists and Artisans,
organizers of the Ann Arbor
Summer Art Fair.

313-662-3382

The Guild

05-8A



**PRICE CLUB
WINDSOR**



Looking for great values? You'll find them across the river!

GRAND OPENING
NOVEMBER 29th AT 8:00 A.M.!

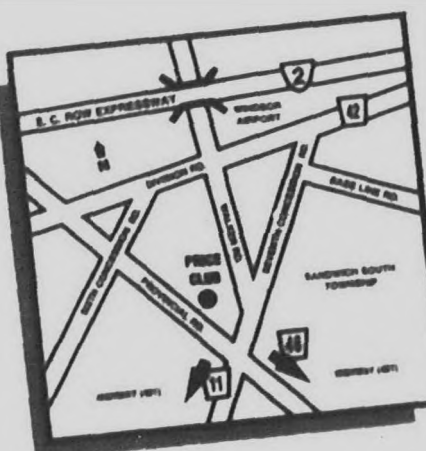

**PRICE CLUB
WINDSOR**
4411 Walker Rd.
Windsor, Ontario
At Provincial Road!

HOW TO GET THERE!

From the Ambassador Bridge: Take Huron Church Rd. which becomes Hwy. 401, and go East before turning off at exit 46 North onto Provincial Rd.

From the Detroit-Windsor Tunnel: Take Ouellette Ave. to the E.C. Row Expressway East, before turning off at Walker Rd.



At Price Club,
you'll find top quality
brand name items
at low wholesale prices.
From cookies and
cameras to computers
and car supplies.

Stretch your
dollar further!
Take advantage of the
favorable exchange rate
at Price Club Windsor!

Payment accepted
in U.S. dollars.

WHO MAY JOIN?

Business member: If you are a business owner, president or officer, you can become a Business member! (Secondary cards with corresponding Spouse cards as well as a transferable Company card are also available.)

Gold Star member: If you are a current or retired employee of the public or para-public sector (see partial list below), or a member of a professional organization recognized by Price Club, you can become a Gold Star member!

Examples of sectors eligible for Gold Star membership: government • education • health care • financial institutions • utilities • public transportation • media • professional associations / corporations

WHAT SHOULD I BRING IN ORDER TO SIGN UP?

Business members must provide a copy of the business registration, vendor permit or incorporation documents. The annual membership fee is \$35 Cdn (plus tax) and includes a free Spouse card.

Gold Star members must present a current pay or pension cheque stub, or official employee I.D. The annual membership fee is \$40 Cdn (plus tax) and includes a free Secondary card.

**PRICE
COSTCO**

ONE-DAY PASS

BRING TO MEMBERSHIP COUNTER TO OBTAIN YOUR TEMPORARY NUMBER.

CASH PURCHASES ONLY

PASSHOLDERS PAY 5% SURCHARGE ABOVE POSTED PRICES

Name of business or eligible organization

☐ BUSINESS MEMBER ☐ GOLD STAR MEMBER

No.

Valid only on

Initials

☐ Mr. ☐ Mrs. ☐ Ms. ☐ Dr.

PLEASE PRINT

First name

Last name

Address

City

State or province

Zip code or postal code

Phone no.

ADDITIONAL INFORMATION FOR BUSINESS MEMBERS (IF APPLICABLE)

Provincial tax exemption no.

JOIN ON YOUR FIRST VISIT AND SAVE THE 5% SURCHARGE! — EXPIRES DECEMBER 31/95

PRICE CLUB

**PRICE
COSTCO**

Costco
WHOLESALE

Your membership card is welcomed at over 250 Price Club and Costco warehouses in North America!

Picture your family on skis

Kids, wouldn't you like to win a winter weekend getaway for your family at Sugar Loaf? To enter our contest, draw a picture of your family on skis, and explain why you think your family should learn how to ski this winter.

Our contest is open to kids ages 3 to 12 (one entry per family). Two grand prizes, consisting of two nights resort lodging and lift tickets for a family of four will be awarded.

Ten runners-up prizes, consisting of one night midweek resort lodging and lift tickets

for a family of four will also be awarded.

In addition to lodging and lift tickets, the grand prize package will also include Leelanau Sands Casino Super Gaming Player Passbooks worth \$50 each. While you're busy learning how to ski, ski better or race, mom and dad can take a break and visit the casino just 20 minutes away in nearby Suttons Bay.

Send entries to: Keely Wygonik, Taste and Entertainment Editor, Observer & Eccentric Newspapers, Inc., 36251

Schoolcraft Road, Livonia, MI, 48150. Entries must be received by Dec. 11. For more information, call (313) 953-2105.

Winners will be announced on Dec. 21, and notified by phone.

Sugar Loaf Resort, called the "Lake Tahoe of the Midwest" offers a SKIwee (Kid's Klub) for 5-12-year-olds and Pre-SKIwee (Cub's Club) for 3- and 4-year-olds. There are special classes for all levels of ability.

Feel lucky? Win a trip to Las Vegas

Tell us about the luckiest thing that ever happened to you to win an overnight package to Las Vegas for two, Dec. 12-13, courtesy of Hamilton, Miller, Hudson & Fayne Travel Corp. in Southfield.

The lucky winner will choose

between the Palace Station or the Aladdin Hotel and Casino. The package includes round trip airfare, hotel accommodations, and round trip transfers between the airport and hotel.

Limit your entry to 50 words or less. Include your name, address,

and a daytime telephone number. Entries must be received by 5 p.m. Monday, Dec. 4. Send or fax entries to: Keely Wygonik, Taste/Entertainment Editor, Observer & Eccentric, 36251 Schoolcraft, Livonia, MI 48150. To fax your entry, call (313) 591-7279. For more information, call (313) 953-2105.

You must be 21 or older to enter. The winner will be notified by phone on Tuesday, Dec. 5.

Good luck, and happy holidays.

If your luck is running out, you still have a chance. Hamilton, Miller, Hudson & Fayne Travel Corporation is now offering midweek, overnight trips to Las Vegas for \$179.90 per person, which includes airfare, accommodations, and round-trip transfers between airport and hotel. Call your travel agent today for details.

'Deck the Halls' from page 1B

evening hours are Monday, Dec. 4, until 8 p.m. Admission is \$10 adults; \$5 children 12 and younger. No advance reservations required. For information, call (810) 370-3140.

Visitors will find boutiques with unusual gifts throughout the hall. Santa Claus will greet visitors at the Knole Cottage, a six-room mini-mansion playhouse nestled in the woods near the hall.

Friends of Greenmead will present its annual Christmas Walk 10 a.m. to 5 p.m. Saturday, Dec. 2, at seven Livonia homes. Tickets are \$7 in advance or \$8 at the door, Eight Mile Road at Newburgh. Tickets can be purchased at all Livonia public libraries, Livonia City Hall, or at Jacobson's at Laurel Park Place mall. Call (313) 425-4855 for information.

Local historical museums are also featuring festive holiday displays.

The Farmington Historical Museum in the Governor Warner Mansion, 33805 Grand River Ave., Farmington, is open noon to 4 p.m. Saturday, Dec. 2; 1-5 p.m. Sundays, Dec. 3, 10 & 17; and 1-5 p.m. Wednesdays, Dec. 6, 13, 20 & 27.

Plymouth Historical Museum, 155 S. Main Street is having an open house 1-5 p.m. Sunday, Dec. 3. Miniatures artist Judith Shellhaus of Plymouth will show her scale models of antique doll house furniture at 2 p.m. There will be holiday music, events and refreshments.

The Rochester Hills Museum on Van Hoosen Road, one mile east of Rochester Road, off Tienken Road, is hosting a Christmas exhibit featuring Rocking Horses, Music Boxes, and old-fashioned Christmas cards until Jan. 28. The museum is open 1-4 p.m. Wednesdays-Sundays. Santa and Mrs. Claus will visit 10 a.m. to noon on Saturday, Dec. 9, and the



Finishing touches: Eleanor Lyon decorates one of the trees at Greenmead in Livonia. Friends of Greenmead are presenting their annual Christmas Walk 10 a.m. to 5 p.m. Saturday, Dec. 2.

musical group Just Friends — four talented musicians who play dulcimer, harp, banjo and guitar — will hold its annual Christmas concerts at the museum 1 and 3 p.m. Saturday, Dec. 16. Admission is \$8 per person. For information, call (810) 656-4663.

Celebrate a Victorian holiday as the Troy Museum & Historical Village, 60 West Wattle Road, presents the 27th annual Hanging of the Greens 1-5 p.m. Sunday, Dec. 3. The seasonal sounds of The Little Dickens Band, Athens High School's "Magic," Troy High School's "Stardust" pianos

and dulcimers will echo throughout the Village.

Examine the skills of traditional craftspeople. Stroll through a village adorned with fresh greens, courtesy of Peter Beswerchij, Paine Webber (Troy), and the Troy Garden Club. Create a special ornament or make a hand-dipped candle. Share your wish list with Santa. Story-teller Bruce Smith will spin tales of holidays past. The Troy Garden Club and Troy Historical Museum Guild will be offering mulled cider and holiday treats.

Admission is free.

CPI Photo[®] The 1-HR Photo Specialist

11x14 Enlargement with frame

Sale good Nov. 5 through Dec. 24. Cannot be combined with other offers. Available while supplies last.

Purchase a CPI SmartPak and Receive a

FREE Crayola Collectibles Ornament

Available while supplies last.

40% OFF 1-HOUR PRINTS and \$1.00 Off Processing

No limit on rolls. Offer applies to regular one-hour price on first set of 4x6 color prints. 35¢/print process. Not valid with other offers. Reprint orders or Panoramic 35 orders. Coupon must accompany order. Good through 1-20-96 at participating CPI Photo locations.

CPI Photo[®]

Each Picture Is The Best It Can Be, GUARANTEED!

One-Hour Service On Enlargements And Reprints

Also Available: double prints • wallet photos • passport photos • copies from prints • video transfer • photo CD transfer • film • albums & frames

18 area locations to serve you!

Call 1-800-366-3555 for the location near you.

Check us out on the Internet: <http://www.cpiphoto.com>

- WIN MOVIE PASSES -

Be one of 25 people to win passes to a special preview screening Tuesday, Dec. 5 at AMC Abbey in Madison Heights.

EXPECT THE UNEXPECTED.

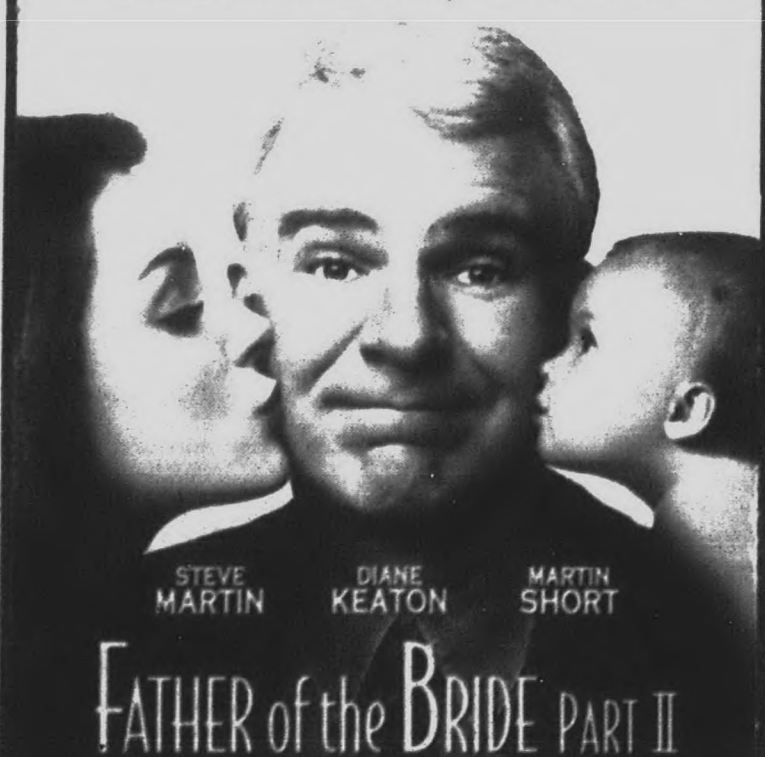

FATHER of the BRIDE PART II

To enter to win, send your name, address and phone number on a postcard to:

Father of the Bride II
P.O. Box 1069
Birmingham, MI 48012

Compliments of

Observer & Eccentric
NEWSPAPERS

All entries must be received by 11/30/95 to be eligible.

Opens in theatres everywhere Friday, Dec. 8.

FINE ART AUCTION

call: 800 234 3504 to rsvp

Thursday November 30

BIRMINGHAM
The Townsend Hotel
100 Townsend Street

Auctioneer: F. Joan Goldberg
DYANSEN
FINE ART AUCTIONS

THE MONDAY NIGHT PLAYOFF PAYOFF

WIN GREAT PRIZES WEEKLY, MONTHLY, PLUS A GRAND PRIZE TRIP TO SUPERBOWL XXX!

WINNING IS EASY
CASINO WINDSOR'S MONDAY NIGHT PLAYOFF PAYOFF lets you win exciting and valuable prizes.

- A weekly random draw for \$250 cash, a Detroit Lions jersey, an autographed Lions football with Lions game tickets for 2, and a \$100 Casino Windsor gift certificate.
- Monthly random draws for playoff game trips, three in total.
- One grand prize random draw for a trip for two to Superbowl XXX!

HOW TO ENTER:
VISIT CASINO WINDSOR any Monday night between October 23 and December 18, 1995. Just complete an entry ballot and drop into appropriate ballot box after 6:00pm but before the beginning of the third quarter. No purchase necessary. Must be present to win weekly prizes. Must be 19 years of age or older to enter. Winners must first correctly answer a skill testing question. Full contest rules available at Casino Windsor or by contacting Casino Marketing at 1-800-991-7777.

Winners of the weekly draws progress to the monthly draws; weekly and monthly winners progress to the grand prize draw.

CASINO WINDSOR
ONTARIO • CANADA

David Ansen of NEWSWEEK says:
"DISNEY HAS DONE IT AGAIN!"
'Toy Story' has something for everyone! Tom Hanks and Tim Allen give superb performances!

Owen Gleiberman of ENTERTAINMENT WEEKLY says:
"IT'S MIRACULOUS!"
I can hardly imagine having more fun at the movies than I did at 'Toy Story!'

Richard Corliss of TIME MAGAZINE says:
"IT'S THE YEAR'S MOST INVENTIVE COMEDY!"
It's a witty wonder!

Peter Travers of ROLLING STONE says:
"IT'S ASTONISHING FUN!"

Gene Siskel of SISKEL & EBERT says:
"IT'S ABSOLUTELY DAZZLING!"

Joanne Langfield of THE MOVIE MINUTE says:
"IT'S A KNOCKOUT!"
One of the funniest, most inspired and creative treats in years!

SISKEL & EBERT say:
"TWO THUMBS UP! WAY UP!"
It's a ground-breaking Disney animated feature!

Disney's TOY STORY

PIXAR

NOW PLAYING		AMC AMERICAN WEST
AMC BEL AIR 10	AMC EASTLAND 5	AMC LAUREL PARK
AMC SOUTHERN CITY	AMC SOUTHLAND 4	AMC STERLING CTR. 10
AMC WONDERLAND	AMC TOWN NOV. 10	SHOWCASE ALBANY
SHOWCASE DEARBORN	SHOWCASE ELY	SHOWCASE MICHIGAN
SHOWCASE WESTLAND	STAR GRADUATE 15 MI	STAR JOHNS RAIL FARM
STAR LINCOLN PARK 8	STAR WINCHESTER 8	STAR WEST RIVER

MOVIES

'Nick' wastes time with improbable thriller story



TICKETS PLEASE

JOHN MONAGHAN

In "Nick of Time," Johnny Depp plays a regular guy apprehended by police, given a gun, and told that if he doesn't assassinate the governor this afternoon his daughter will die.

One of the more captivating premises of the year is given the added twist of being filmed in real time, the action set roughly between noon and 1:30 p.m. on a typical Los Angeles afternoon. Instead of peaking our interest, however, "Nick of Time" only serves to remind us that movies manipulate time for a reason.

The script mines several Hitchcock staples — the average guy caught up in intrigue seemingly beyond his control and a distrust of law enforcement. It soon becomes evident that not only is Christopher Walken's renegade cop in on the plot, so is the governor's entire security staff.

John Badham is no Hitchcock. The director of "Saturday Night Fever" and "War Games" proved with last year's "Drop Zone" that he's become pretty much a hack for hire. He seems oblivious to the plot holes that fill the screen.

I'm sure Depp's character was too much in shock to turn the gun on the kidnappers as soon as it was given to him. But why does he have to stand in plain sight on a glass elevator as he's trying to make his escape?

Time is one of the cinema's best suspense techniques (You mean he's only got three minutes to destroy that bomb?) In "Nick of Time," when Walken's villain says, "Your last chance to kill the governor is at 1:20," a collective groan emanates from the audience. You mean we have to wait another 18 minutes for something exciting to happen?

It might have helped if so much of the action wasn't limited to the mirrored-glass towers of L.A.'s Westin Bonaventure, which reminds us not only of Detroit's Ren Cen but also "In the Line of Fire," a superior thriller whose climax was filmed here.

As a villain, Walken again employs the menacing, almost otherworldly quality that he brings to most of his roles. Dressed in a

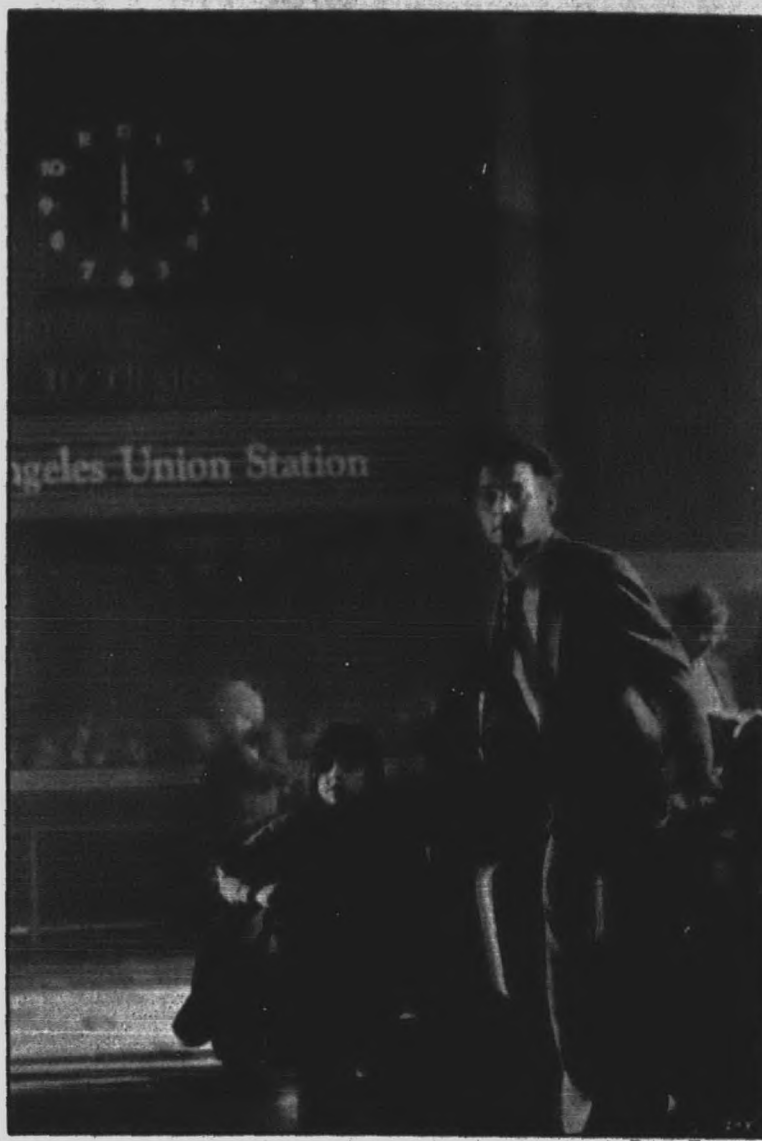

Suspense thriller: Johnny Depp and Courtney Chase star in "Nick of Time."

REVIEW

dark suit and Secret Service wire, he is believable even when appearing out of nowhere to foil Depp's latest attempt to get help.

A man of few words aside from threats, he does deliver a lengthy anecdote about killing "a Mick" that amazes so much of Quentin Tarantino's self-consciously hard-boiled dialogue (and is so out-of-place here) that you can't help but snicker.

Depp, meanwhile, has the first adult role of his career, yet it's a step backward to his days on the TV series "21 Jump Street." His furrowed brow and ultra-serious approach to a dopey script repre-

sents the kind of acting he's transcended since in unusual roles from Ed Wood to Edward Scissorhands.

Movies at their best make you forget about time. "Nick of Time" was one of those moments when, as the minutes ticked slowly by, I realized just how much time I spend with movies as mediocre as this. I looked at my watch at least as much as the characters on screen.

To leave a message for John Monaghan, dial 953-2047, mailbox number 1866, on a touch-tone phone, fax him a note at 591-7279, or write him in care of Entertainment, Observer & Eccentric Newspapers, 36251 Schoolcraft, Livonia 48150.

COMING ATTRACTIONS

OPENING FRIDAY, DEC. 1

"THE CROSSING GUARD"

The moving and powerful story of two men whose lives collide. Stars Jack Nicholson, David Morse, Robin Wright and Anjelica Huston.

"WILD BILL"

Western adventure chronicling the latter-day exploits of one of the Old West's most colorful true-life legends. Stars Jeff Bridges, Ellen Barkin, John Hurt and Mimi Rogers.

"WHITE MAN'S BURDEN"

Drama about a race-related conflict between two proud men in a society where African-Americans are the dominant culture, socially and economically. Stars John Travolta, Harry Belafonte, Kelly Lynch, Margaret Avery.

OPENING FRIDAY, DEC. 8

"FATHER OF THE BRIDE PART II"

Sequel to the 1991 box office hit has the father very nervous as both his wife and daughter announce they are pregnant. Stars Steve Martin, Diane Keaton, Kimberly Williams, Martin Short.

OPENING FRIDAY, DEC. 15

"HEAT"

A singularly focused LAPD lieutenant and his team become obsessed with their pursuit of a cold and deadly professional thief and his partners. Stars Al Pacino, Robert De Niro, Val Kilmer.

"JUMANJI"

Fantasy adventure about a magical board game. Two children release a man trapped in the game 25 years earlier, and must play the game, unleashing untold havoc and mayhem, or risk being exiled back into the game forever.

GUIDE TO THE MOVIES

<p>AMC Theaters Michigan theaters daily plus \$3.00 (Thu-Fri) show daily, limited seating NP Genesee "No Fear" Engagement AMC THEATERS UNDER THIS HEADLINE OFFER MOVIES AT REDUCED ADMISSION EVERYDAY. EVERY SHOW. LOOK HERE FOR OUR "BEST BANGS SUPER DAILY" SPECIAL.</p> <p>AMC Hamilton 4 Rochester Rd. 1.12 mi N.W. 59 853-8332 \$1.00 off all times MON-THURS 8:15 INDIAN IN THE CUPBOARD (PG) Fri. 5:00, Sat. 5:00, Sun. 2:00, 5:00 MON-THURS 8:15 APOLLO 13 (PG) Fri. 7:00, Sat. 7:00, Sun. 4:45, 7:45 SUN. 1:00, MON-THURS 7:30 POWDER (PG-13) Fri. 5:30, Sat. 5:30, Sun. 5:30 MON-THURS 7:30, 9:30 SOMETHING TO TALK ABOUT (R) Fri. & Sat. 7:30, 10:00, Sun. 7:45 BARE THE GALLANT (PG) Fri. 6:00, Sat. 1:00, 6:00 SUN. 1:00, 6:00 MON-THURS 6:00 TO WING P (PG-13) Fri. 8:00, 10:15, Sat. 8:00, 10:15 SUN. 8:00 MON-THURS 8:15 MORTAL KOMBAT (PG-13) Fri. 5:15, 8:15, 10:30, Sat. 1:45, 5:15, 8:15, MON-THURS 5:30, 8:00 (TUES 5:30 ONLY)</p> <p>AMC Abbey 8 14 Mile at 75 588-0881 No children under 6 after 6 PM except (G) and (PG) rated movies NP IT TAKES TWO (PG) Fri. - SUN. 12:45, 1:30, (5:30 @ \$3.00) 7:40, 10:00 MON-THURS 1:40, (5:30 @ \$3.00) 7:50, 10:05 NP COPYCAT (R) Fri. - SUN. 1:10 (4:50 @ \$3.00) 7:30, 10:10 MON-THURS 1:30 (5:10 @ \$3.00) 7:40, 10:05 NP POWDER (PG-13) Fri. - SUN. 1:30 (4:30 @ \$3.00) 7:10, 9:40 MON-THURS 1:30 (5:20 @ \$3.00) 7:40, 10:00 DEVIL IN A BLUE DRESS (R) Fri. - SUN. 1:30 (5:30 @ \$3.00) 7:50, 10:00 MON-THURS 2:00 (5:40 @ \$3.00) 7:50, 10:00 HOW TO MAKE AN AMERICAN QUILT (PG-13) Fri. - SUN. 1:40 (5:40 @ \$3.00) 8:10, 10:10 MON-THURS 1:40 (5:40 @ \$3.00) 8:10, 10:10 JADE (R) Fri. - SUN. 1:20 (5:30 @ \$3.00) 7:30, 9:50 MON-THURS 1:40 (5:40 @ \$3.00) 8:10, 10:10 TO DIE FOR (R) Fri. - SUN. 7:30, 9:50 MON-THURS 7:30 (5:30 @ \$3.00) 8:00, 10:10 NAME (G) Fri. - SUN. 1:00 (5:10 @ \$3.00) 7:30, 10:10 MON-THURS 1:30 (5:30 @ \$3.00) 7:50, 10:10 THE MENTAL RESPECTS (R) Fri. - SUN. 1:10 (5:30 @ \$3.00) 7:40, 10:00 MON-THURS 1:50 (5:50 @ \$3.00) 8:10, 10:10</p> <p>AMC Americana West 6 Orchard Rd. 5 of 15 M 855-4200 No children under 6 after 6 PM except (G) and (PG) rated movies VAMPIRE IN BROOKLYN (R) Fri. & MON-THURS 10:20 pm SAT. & SUN. 10:20 GET SHIRTY (R) Fri. & MON-THURS 5:00 @ \$3.00 7:40, 10:00 SAT. & SUN. 1:40 (5:00 @ \$3.00) 7:40, 10:00 POWDER (PG-13) Fri. & MON-THURS 5:10 @ \$3.00 7:50, 10:20 SAT. & SUN. 1:30 (4:40 @ \$3.00) 7:30, 10:00 SEVEN (R) Fri. & MON-THURS 7:30, 10:10 SAT. & SUN. 7:40, 10:20 NP FAIR GAME (R) Fri. & MON-THURS 5:20 @ \$3.00 8:00, 10:20 SAT. & SUN. 1:50 (5:20 @ \$3.00) 8:00, 10:20 NP GOLDEN EYE (PG) Fri. & MON-THURS 4:40 @ \$3.00 7:30, 10:10 SAT. & SUN. 1:10 (5:40 @ \$3.00) 7:30, 10:10 NP IT TAKES TWO (PG) Fri. & MON-THURS 5:00 @ \$3.00 7:40, 10:00 SAT. & SUN. 1:20 (5:10 @ \$3.00) 7:40, 10:00 NP GOLDENEYE (PG-13) Fri. & MON-THURS 4:30 @ \$3.00 7:20, 10:10</p> <p>AMC Laurel Park 10 6 Mile between Newburgh & 1-275 462-4200 No children under 6 after 6 PM except (G) and (PG) rated movies POWDER (PG-13) Fri. & SAT. 1:15, 5:00, 7:30, 9:55 SUN. 1:30, 5:00, 7:30, 9:45 MON-THURS 1:30, 5:45, 8:00, 10:00 THURS. add 10 am ACE VENTURA (PG-13) Fri. 1:00, 4:30, 7:00, 9:30, SAT. & SUN. 12:00, 2:00, 4:30, 7:00, 9:30, MON-THURS 1:00, 5:00, 7:00, 9:30 HOME FOR THE HOLIDAYS (PG-13) Fri. & SAT. 1:00, 5:00, 7:30, 10:00 SUN. 1:00, 5:00, 7:30, 9:45 MON-THURS 1:15, 5:00, 8:00, 10:15 IT TAKES TWO (PG) Fri. 1:45, (5:30, 7:50, 10:15, SAT. & SUN. 12:00, 2:15, 5:30, 7:50, 10:15, MON. & TUES. 1:45, 5:15, 7:30, 9:45 GOLDENEYE (PG-13) Fri. - SUN. 1:00, 4:30, 7:15, 10:00 MON-THURS 1:00, 4:45, 7:25, 10:00 ACE VENTURA (PG-13) Fri. 2:00, 5:30, 8:00, 10:25, SAT. 1:00, 5:30, 8:00, 10:00, MON. & TUES. 2:00, 5:30, 8:00, 10:00 COPYCAT (R) Fri. & SAT. 1:15, 4:30, 7:15, 10:15 SUN. 1:15, 4:30, 7:15, 10:15 MON-THURS 1:00, 5:00, 7:30, 10:00 THEY SAY (PG) Fri. 1:30, SAT. 5:45, 8:00, 10:10 MON-THURS 1:30, 5:45, 8:00, 10:10 AMERICAN PRESIDENT (PG-13) Fri. & SAT. 1:30, 5:15, 7:40, 10:15 SUN. 1:30, 5:15, 7:40, 10:15 NOW AND THEN (PG-13) Fri. & SAT. 1:30, 5:15, 7:40, 10:15 SUN. 1:30, 5:15, 7:40, 10:15 MON. & TUES. 1:30, 5:15, 7:40, 10:15 THURS. add 10 am HOW TO MAKE AN AMERICAN QUILT</p>	<p>(PG-13) Fri. & SAT. 1:45, 5:45, 8:15, 10:30 SUN. 1:45, 5:45, 8:00, 10:30 MON. - THURS. 1:45, 5:45, 8:00, 10:30 THURS. add 10 am</p> <p>AMC Maple 3 W. Maple West of Telegraph 855-9999 No children under 6 after 6 PM NP HOME FOR THE HOLIDAYS (PG-13) Fri. 5:00 @ \$3.00 7:30, 10:00 SAT. & SUN. 1:45 (4:30 @ \$3.00) 7:10, 9:40 MON. THURS. 5:30 @ \$3.00 7:40, 10:10 NIGHTY APPROPRIATE (R) Fri. (5:15 @ \$3.00) 7:45, 10:15 SAT. & SUN. 2:00, (4:45 @ \$3.00) 8:00, 10:15 MON. TUE. (5:45 @ \$3.00) 8:00, 10:10 WED. & THUR. 2:00, (5:00 @ \$3.00) 7:50, 10:15 NP AMERICAN PRESIDENT (PG-13) Fri. & SAT. 7:30, 10:00, Sun. 7:45 SAT. & SUN. 12:15, 2:30, (5:00 @ \$3.00) 7:45, 10:15 MON. TUES. (4:45 @ \$3.00) 7:10, 9:40 WED. THUR. 1:30 (4:20 @ \$3.00) 7:00, 9:30 NP CARBONIC (R) WED. THUR. 1:45, (4:40 @ \$3.00) 7:30, 10:00</p> <p>AMC Old Orchard Orchard Rd. N. of 146th - 12 Mile 553-9965 No children under 6 after 6 PM except (G) and (PG) rated movies NP COPYCAT (R) Fri. & SAT. 4:30 @ \$3.00 7:15, 10:00 SAT. & SUN. 1:30 (4:30 @ \$3.00) 7:15, 10:00 MON. - WEDS. (5:20 @ \$3.00) 7:40, 10:00 NP ACE VENTURA - WHEN NATURE CALLS (PG-13) Fri. (4:45 @ \$3.00) 7:00, 9:30, 10:00 SAT. & SUN. 1:00, 2:00, 3:15, (4:45 @ \$3.00) 7:00, 9:30, 10:00 MON. - WEDS. (5:30 @ \$3.00) 7:30, 9:30, 10:00 HOW TO MAKE AN AMERICAN QUILT (PG-13) Fri. (5:00 @ \$3.00) 7:30, 10:00 SAT. & SUN. 1:30, (5:00 @ \$3.00) 7:30, 10:00</p> <p>AMC Southfield City 12 Greenfield & 9 Mile 559-2730 No children under 6 after 6 PM except (G) and (PG) rated movies GET SHIRTY (R) Fri. 2:00, 5:30, 8:00, 10:30, 9:50 SAT. & SUN. 1:20, 3:20, (5:45 @ \$3.00) 8:00, 10:30 MON-THURS 1:50 (5:30 @ \$3.00) 7:40, 10:00 AMERICAN PRESIDENT (PG) Fri. 1:50 (5:10 @ \$3.00) 7:50, 10:15 SAT. & SUN. 1:20 (5:30 @ \$3.00) 7:50, 10:10 MON. - THURS. 1:50 (5:50 @ \$3.00) 7:45, 9:40 NP VAMPIRE IN BROOKLYN (R) Fri. 1:30, SAT. & SUN. 1:30, 5:30 @ \$3.00 8:00, 10:20 MON. - THURS. 1:30 (5:30 @ \$3.00) 7:50, 10:00 DEVIL IN A BLUE DRESS (R) Fri. 1:50 (5:50 @ \$3.00) 8:00, 10:15 SAT. & SUN. 1:00, 3:30 @ \$3.00 7:30, 10:00 MON. - THURS. 1:30 (5:30 @ \$3.00) 7:50, 10:00 NP VAMPIRE IN BROOKLYN (R) Fri. 1:30, SAT. & SUN. 1:30, 5:30 @ \$3.00 8:00, 10:20 MON. - THURS. 1:30 (5:30 @ \$3.00) 7:50, 10:00 DEVIL IN A BLUE DRESS (R) Fri. 1:50 (5:50 @ \$3.00) 8:00, 10:15 SAT. & SUN. 1:00, 3:30 @ \$3.00 7:30, 10:00 MON. - THURS. 1:30 (5:30 @ \$3.00) 7:50, 10:00 NP VAMPIRE IN BROOKLYN (R) Fri. 1:30, SAT. & SUN. 1:30, 5:30 @ \$3.00 8:00, 10:20 MON. - THURS. 1:30 (5:30 @ \$3.00) 7:50, 10:00 DEVIL IN A BLUE DRESS (R) Fri. 1:50 (5:50 @ \$3.00) 8:00, 10:15 SAT. & SUN. 1:00, 3:30 @ \$3.00 7:30, 10:00 MON. - THURS. 1:30 (5:30 @ \$3.00) 7:50, 10:00 NP VAMPIRE IN BROOKLYN (R) Fri. 1:30, SAT. & SUN. 1:30, 5:30 @ \$3.00 8:00, 10:20 MON. - THURS. 1:30 (5:30 @ \$3.00) 7:50, 10:00 DEVIL IN A BLUE DRESS (R) Fri. 1:50 (5:50 @ \$3.00) 8:00, 10:15 SAT. & SUN. 1:00, 3:30 @ \$3.00 7:30, 10:00 MON. - THURS. 1:30 (5:30 @ \$3.00) 7:50, 10:00 NP VAMPIRE IN BROOKLYN (R) Fri. 1:30, SAT. & SUN. 1:30, 5:30 @ \$3.00 8:00, 10:20 MON. - THURS. 1:30 (5:30 @ \$3.00) 7:50, 10:00 DEVIL IN A BLUE DRESS (R) Fri. 1:50 (5:50 @ \$3.00) 8:00, 10:15 SAT. & SUN. 1:00, 3:30 @ \$3.00 7:30, 10:00 MON. - THURS. 1:30 (5:30 @ \$3.00) 7:50, 10:00 NP VAMPIRE IN BROOKLYN (R) Fri. 1:30, SAT. & SUN. 1:30, 5:30 @ \$3.00 8:00, 10:20 MON. - THURS. 1:30 (5:30 @ \$3.00) 7:50, 10:00 DEVIL IN A BLUE DRESS (R) Fri. 1:50 (5:50 @ \$3.00) 8:00, 10:15 SAT. & SUN. 1:00, 3:30 @ \$3.00 7:30, 10:00 MON. - THURS. 1:30 (5:30 @ \$3.00) 7:50, 10:00 NP VAMPIRE IN BROOKLYN (R) Fri. 1:30, SAT. & SUN. 1:30, 5:30 @ \$3.00 8:00, 10:20 MON. - THURS. 1:30 (5:30 @ \$3.00) 7:50, 10:00 DEVIL IN A BLUE DRESS (R) Fri. 1:50 (5:50 @ \$3.00) 8:00, 10:15 SAT. & SUN. 1:00, 3:30 @ \$3.00 7:30, 10:00 MON. - THURS. 1:30 (5:30 @ \$3.00) 7:50, 10:00 NP VAMPIRE IN BROOKLYN (R) Fri. 1:30, SAT. & SUN. 1:30, 5:30 @ \$3.00 8:00, 10:20 MON. - THURS. 1:30 (5:30 @ \$3.00) 7:50, 10:00 DEVIL IN A BLUE DRESS (R) Fri. 1:50 (5:50 @ \$3.00) 8:00, 10:15 SAT. & SUN. 1:00, 3:30 @ \$3.00 7:30, 10:00 MON. - THURS. 1:30 (5:30 @ \$3.00) 7:50, 10:00 NP VAMPIRE IN BROOKLYN (R) Fri. 1:30, SAT. & SUN. 1:30, 5:30 @ \$3.00 8:00, 10:20 MON. - THURS. 1:30 (5:30 @ \$3.00) 7:50, 10:00 DEVIL IN A BLUE DRESS (R) Fri. 1:50 (5:50 @ \$3.00) 8:00, 10:15 SAT. & SUN. 1:00, 3:30 @ \$3.00 7:30, 10:00 MON. - THURS. 1:30 (5:30 @ \$3.00) 7:50, 10:00 NP VAMPIRE IN BROOKLYN (R) Fri. 1:30, SAT. & SUN. 1:30, 5:30 @ \$3.00 8:00, 10:20 MON. - THURS. 1:30 (5:30 @ \$3.00) 7:50, 10:00 DEVIL IN A BLUE DRESS (R) Fri. 1:50 (5:50 @ \$3.00) 8:00, 10:15 SAT. & SUN. 1:00, 3:30 @ \$3.00 7:30, 10:00 MON. - THURS. 1:30 (5:30 @ \$3.00) 7:50, 10:00 NP VAMPIRE IN BROOKLYN (R) Fri. 1:30, SAT. & SUN. 1:30, 5:30 @ \$3.00 8:00, 10:20 MON. - THURS. 1:30 (5:30 @ \$3.00) 7:50, 10:00 DEVIL IN A BLUE DRESS (R) Fri. 1:50 (5:50 @ \$3.00) 8:00, 10:15 SAT. & SUN. 1:00, 3:30 @ \$3.00 7:30, 10:00 MON. - THURS. 1:30 (5:30 @ \$3.00) 7:50, 10:00 NP VAMPIRE IN BROOKLYN (R) Fri. 1:30, SAT. & SUN. 1:30, 5:30 @ \$3.00 8:00, 10:20 MON. - THURS. 1:30 (5:30 @ \$3.00) 7:50, 10:00 DEVIL IN A BLUE DRESS (R) Fri. 1:50 (5:50 @ \$3.00) 8:00, 10:15 SAT. & SUN. 1:00, 3:30 @ \$3.00 7:30, 10:00 MON. - THURS. 1:30 (5:30 @ \$3.00) 7:50, 10:00 NP VAMPIRE IN BROOKLYN (R) Fri. 1:30, SAT. & SUN. 1:30, 5:30 @ \$3.00 8:00, 10:20 MON. - THURS. 1:30 (5:30 @ \$3.00) 7:50, 10:00 DEVIL IN A BLUE DRESS (R) Fri. 1:50 (5:50 @ \$3.00) 8:00, 10:15 SAT. & SUN. 1:00, 3:30 @ \$3.00 7:30, 10:00 MON. - THURS. 1:30 (5:30 @ \$3.00) 7:50, 10:00 NP VAMPIRE IN BROOKLYN (R) Fri. 1:30, SAT. & SUN. 1:30, 5:30 @ \$3.00 8:00, 10:20 MON. - THURS. 1:30 (5:30 @ \$3.00) 7:50, 10:00 DEVIL IN A BLUE DRESS (R) Fri. 1:50 (5:50 @ \$3.00) 8:00, 10:15 SAT. & SUN. 1:00, 3:30 @ \$3.00 7:30, 10:00 MON. - THURS. 1:30 (5:30 @ \$3.00) 7:50, 10:00 NP VAMPIRE IN BROOKLYN (R) Fri. 1:30, SAT. & SUN. 1:30, 5:30 @ \$3.00 8:00, 10:20 MON. - THURS. 1:30 (5:30 @ \$3.00) 7:50, 10:00 DEVIL IN A BLUE DRESS (R) Fri. 1:50 (5:50 @ \$3.00) 8:00, 10:15 SAT. & SUN. 1:00, 3:30 @ \$3.00 7:30, 10:00 MON. - THURS. 1:30 (5:30 @ \$3.00) 7:50, 10:00 NP VAMPIRE IN BROOKLYN (R) Fri. 1:30, SAT. & SUN. 1:30, 5:30 @ \$3.00 8:00, 10:20 MON. - THURS. 1:30 (5:30 @ \$3.00) 7:50, 10:00 DEVIL IN A BLUE DRESS (R) Fri. 1:50 (5:50 @ \$3.00) 8:00, 10:15 SAT. & SUN. 1:00, 3:30 @ \$3.00 7:30, 10:00 MON. - THURS. 1:30 (5:30 @ \$3.00) 7:50, 10:00 NP VAMPIRE IN BROOKLYN (R) Fri. 1:30, SAT. & SUN. 1:30, 5:30 @ \$3.00 8:00, 10:20 MON. - THURS. 1:30 (5:30 @ \$3.00) 7:50, 10:00 DEVIL IN A BLUE DRESS (R) Fri. 1:50 (5:50 @ \$3.00) 8:00, 10:15 SAT. & SUN. 1:00, 3:30 @ \$3.00 7:30, 10:00 MON. - THURS. 1:30 (5:30 @ \$3.00) 7:50, 10:00 NP VAMPIRE IN BROOKLYN (R) Fri. 1:30, SAT. & SUN. 1:30, 5:30 @ \$3.00 8:00, 10:20 MON. - THURS. 1:30 (5:30 @ \$3.00) 7:50, 10:00 DEVIL IN A BLUE DRESS (R) Fri. 1:50 (5:50 @ \$3.00) 8:00, 10:15 SAT. & SUN. 1:00, 3:30 @ \$3.00 7:30, 10:00 MON. - THURS. 1:30 (5:30 @ \$3.00) 7:50, 10:00 NP VAMPIRE IN BROOKLYN (R) Fri. 1:30, SAT. & SUN. 1:30, 5:30 @ \$3.00 8:00, 10:20 MON. - THURS. 1:30 (5:30 @ \$3.00) 7:50, 10:00 DEVIL IN A BLUE DRESS (R) Fri. 1:50 (5:50 @ \$3.00) 8:00, 10:15 SAT. & SUN. 1:00, 3:30 @ \$3.00 7:30, 10:00 MON. - THURS. 1:30 (5:30 @ \$3.00) 7:50, 10:00 NP VAMPIRE IN BROOKLYN (R) Fri. 1:30, SAT. & SUN. 1:30, 5:30 @ \$3.00 8:00, 10:20 MON. - THURS. 1:30 (5:30 @ \$3.00) 7:50, 10:00 DEVIL IN A BLUE DRESS (R) Fri. 1:50 (5:50 @ \$3.00) 8:00, 10:15 SAT. & SUN. 1:00, 3:30 @ \$3.00 7:30, 10:00 MON. - THURS. 1:30 (5:30 @ \$3.00) 7:50, 10:00 NP VAMPIRE IN BROOKLYN (R) Fri. 1:30, SAT. & SUN. 1:30, 5:30 @ \$3.00 8:00, 10:20 MON. - THURS. 1:30 (5:30 @ \$3.00) 7:50, 10:00 DEVIL IN A BLUE DRESS (R) Fri. 1:50 (5:50 @ \$3.00) 8:00, 10:15 SAT. & SUN. 1:00, 3:30 @ \$3.00 7:30, 10:00 MON. - THURS. 1:30 (5:30 @ \$3.00) 7:50, 10:00 NP VAMPIRE IN BROOKLYN (R) Fri. 1:30, SAT. & SUN. 1:30, 5:30 @ \$3.00 8:00, 10:20 MON. - THURS. 1:30 (5:30 @ \$3.00) 7:50, 10:00 DEVIL IN A BLUE DRESS (R) Fri. 1:50 (5:50 @ \$3.00) 8:00, 10:15 SAT. & SUN. 1:00, 3:30 @ \$3.00 7:30, 10:00 MON. - THURS. 1:30 (5:30 @ \$3.00) 7:50, 10:00 NP VAMPIRE IN BROOKLYN (R) Fri. 1:30, SAT. & SUN. 1:30, 5:30 @ \$3.00 8:00, 10:20 MON. - THURS. 1:30 (5:30 @ \$3.00) 7:50, 10:00 DEVIL IN A BLUE DRESS (R) Fri. 1:50 (5:50 @ \$3.00) 8:00, 10:15 SAT. & SUN. 1:00, 3:30 @ \$3.00 7:30, 10:00 MON. - THURS. 1:30 (5:30 @ \$3.00) 7:50, 10:00 NP VAMPIRE IN BROOKLYN (R) Fri. 1:30, SAT. & SUN. 1:30, 5:30 @ \$3.00 8:00, 10:20 MON. - THURS. 1:30 (5:30 @ \$3.00) 7:50, 10:00 DEVIL IN A BLUE DRESS (R) Fri. 1:50 (5:50 @ \$3.00) 8:00, 10:15 SAT. & SUN. 1:00, 3:30 @ \$3.00 7:30, 10:00 MON. - THURS. 1:30 (5:30 @ \$3.00) 7:50, 10:00 NP VAMPIRE IN BROOKLYN (R) Fri. 1:30, SAT. & SUN. 1:30, 5:30 @ \$3.00 8:00, 10:20 MON. - THURS. 1:30 (5:30 @ \$3.00) 7:50, 10:00 DEVIL IN A BLUE DRESS (R) Fri. 1:50 (5:50 @ \$3.00) 8:00, 10:15 SAT. & SUN. 1:00, 3:30 @ \$3.00 7:30, 10:00 MON. - THURS. 1:30 (5:30 @ \$3.00) 7:50, 10:00 NP VAMPIRE IN BROOKLYN (R) Fri. 1:30, SAT. & SUN. 1:30, 5:30 @ \$3.00 8:00, 1</p>
---	--

Christian Singles Network™

Dedicated to bringing local area Christians together

FREE Print Ad
FREE Personal Voice Greeting
FREE Message Retrieval once per day

**TO PLACE YOUR FREE PRINT AD
AND VOICE GREETING**
CALL 1-800-739-3639
24 hours a day

**TO RESPOND, BROWSE ADS AND
LISTEN TO SYSTEM MATCHES**
CALL 1-900-933-1118

ONLY \$1.98 per minute. Charges will appear on your monthly telephone bill. You must be 18 years of age or older and have a landline phone to use this service. Service provided by: **Christian Singles Network, Inc.** 2451 West Drive, Williamsport, NY 12690. Customer Service 1-800-273-5877

FEMALES

Call 1-900-933-1118
\$1.98 per minute

MADE IN USA
Sweet 26, 5'8", brown hair, blue eyes, active, seeks SM, who enjoys golf, bowling, cards and more for friendship. Ad# 1172

LIVONIA MOM
24/25, 5'5", 130lbs, golden hair, brown eyes, active, seeks SM, who enjoys music, dancing, bowling, family, seeking sincere, committed SM. Ad# 1154

SEEKING SPECIAL SOMEONE
26, 5'8", 130lbs, brown hair, blue eyes, active, seeks SM, who is a woman of faith, for friendship and possible serious relationship. Ad# 1185

RESCUE MI
26, 5'8", 130lbs, brown hair, blue eyes, active, seeks SM, who is a woman of faith, for friendship and possible serious relationship. Ad# 1185

ONLY SERIOUS CALLS
26, 5'8", 130lbs, brown hair, blue eyes, active, seeks SM, who is a woman of faith, for friendship and possible serious relationship. Ad# 1185

MARRIAGE MINDSET
26, 5'8", 130lbs, brown hair, blue eyes, active, seeks SM, who is a woman of faith, for friendship and possible serious relationship. Ad# 1185

DINNER DATE
26, 5'8", 130lbs, brown hair, blue eyes, active, seeks SM, who is a woman of faith, for friendship and possible serious relationship. Ad# 1185

LOVES THE LORD
26, 5'8", 130lbs, brown hair, blue eyes, active, seeks SM, who is a woman of faith, for friendship and possible serious relationship. Ad# 1185

SERIOUS ONLY
26, 5'8", 130lbs, brown hair, blue eyes, active, seeks SM, who is a woman of faith, for friendship and possible serious relationship. Ad# 1185

EXPLORE NEW HORIZONS
26, 5'8", 130lbs, brown hair, blue eyes, active, seeks SM, who is a woman of faith, for friendship and possible serious relationship. Ad# 1185

LIVES FOR THE LORD
26, 5'8", 130lbs, brown hair, blue eyes, active, seeks SM, who is a woman of faith, for friendship and possible serious relationship. Ad# 1185

SEEKING A CATHOLIC
26, 5'8", 130lbs, brown hair, blue eyes, active, seeks SM, who is a woman of faith, for friendship and possible serious relationship. Ad# 1185

MOM OF ONE
26, 5'8", 130lbs, brown hair, blue eyes, active, seeks SM, who is a woman of faith, for friendship and possible serious relationship. Ad# 1185

ARTISTICALLY TALENTED
26, 5'8", 130lbs, brown hair, blue eyes, active, seeks SM, who is a woman of faith, for friendship and possible serious relationship. Ad# 1185

CALL IF INTERESTED
26, 5'8", 130lbs, brown hair, blue eyes, active, seeks SM, who is a woman of faith, for friendship and possible serious relationship. Ad# 1185

YOUNG IN MIND AND HEART
26, 5'8", 130lbs, brown hair, blue eyes, active, seeks SM, who is a woman of faith, for friendship and possible serious relationship. Ad# 1185

STUDYING CRIMINAL JUSTICE
26, 5'8", 130lbs, brown hair, blue eyes, active, seeks SM, who is a woman of faith, for friendship and possible serious relationship. Ad# 1185

FAMILY-ORIENTED
26, 5'8", 130lbs, brown hair, blue eyes, active, seeks SM, who is a woman of faith, for friendship and possible serious relationship. Ad# 1185

CHARMING SOUTHERN BELLE
26, 5'8", 130lbs, brown hair, blue eyes, active, seeks SM, who is a woman of faith, for friendship and possible serious relationship. Ad# 1185

LIVES NEW PLACES
26, 5'8", 130lbs, brown hair, blue eyes, active, seeks SM, who is a woman of faith, for friendship and possible serious relationship. Ad# 1185

GIMME A CALL
26, 5'8", 130lbs, brown hair, blue eyes, active, seeks SM, who is a woman of faith, for friendship and possible serious relationship. Ad# 1185

BLACK DIAMOND
26, 5'8", 130lbs, brown hair, blue eyes, active, seeks SM, who is a woman of faith, for friendship and possible serious relationship. Ad# 1185

YOGURT AT HUSONS
26, 5'8", 130lbs, brown hair, blue eyes, active, seeks SM, who is a woman of faith, for friendship and possible serious relationship. Ad# 1185

BE YOURSELF
26, 5'8", 130lbs, brown hair, blue eyes, active, seeks SM, who is a woman of faith, for friendship and possible serious relationship. Ad# 1185

ONCE IN A LIFETIME
26, 5'8", 130lbs, brown hair, blue eyes, active, seeks SM, who is a woman of faith, for friendship and possible serious relationship. Ad# 1185

LIVES WRITING POETRY
26, 5'8", 130lbs, brown hair, blue eyes, active, seeks SM, who is a woman of faith, for friendship and possible serious relationship. Ad# 1185

DREAMS TO COME TRUE
26, 5'8", 130lbs, brown hair, blue eyes, active, seeks SM, who is a woman of faith, for friendship and possible serious relationship. Ad# 1185

LET'S BEGIN TOGETHER
26, 5'8", 130lbs, brown hair, blue eyes, active, seeks SM, who is a woman of faith, for friendship and possible serious relationship. Ad# 1185

PLEASE CALL
26, 5'8", 130lbs, brown hair, blue eyes, active, seeks SM, who is a woman of faith, for friendship and possible serious relationship. Ad# 1185

CHAT SOMETIME
26, 5'8", 130lbs, brown hair, blue eyes, active, seeks SM, who is a woman of faith, for friendship and possible serious relationship. Ad# 1185

WARM AND FRIENDLY
26, 5'8", 130lbs, brown hair, blue eyes, active, seeks SM, who is a woman of faith, for friendship and possible serious relationship. Ad# 1185

JUST AROUND CORNER
26, 5'8", 130lbs, brown hair, blue eyes, active, seeks SM, who is a woman of faith, for friendship and possible serious relationship. Ad# 1185

SERIOUS RELATIONSHIP WANTED
26, 5'8", 130lbs, brown hair, blue eyes, active, seeks SM, who is a woman of faith, for friendship and possible serious relationship. Ad# 1185

LEAVE PHONE NUMBER
26, 5'8", 130lbs, brown hair, blue eyes, active, seeks SM, who is a woman of faith, for friendship and possible serious relationship. Ad# 1185

START OUT AS FRIENDS
26, 5'8", 130lbs, brown hair, blue eyes, active, seeks SM, who is a woman of faith, for friendship and possible serious relationship. Ad# 1185

LIVES SIMPLE THINGS
26, 5'8", 130lbs, brown hair, blue eyes, active, seeks SM, who is a woman of faith, for friendship and possible serious relationship. Ad# 1185

LOVES GOSPEL MUSIC
26, 5'8", 130lbs, brown hair, blue eyes, active, seeks SM, who is a woman of faith, for friendship and possible serious relationship. Ad# 1185

SHARE INTERESTS
26, 5'8", 130lbs, brown hair, blue eyes, active, seeks SM, who is a woman of faith, for friendship and possible serious relationship. Ad# 1185

YOUNG LADY
26, 5'8", 130lbs, brown hair, blue eyes, active, seeks SM, who is a woman of faith, for friendship and possible serious relationship. Ad# 1185

OUTDOOR MAN
26, 5'8", 130lbs, brown hair, blue eyes, active, seeks SM, who is a woman of faith, for friendship and possible serious relationship. Ad# 1185

EDUCATED PROFESSIONAL
26, 5'8", 130lbs, brown hair, blue eyes, active, seeks SM, who is a woman of faith, for friendship and possible serious relationship. Ad# 1185

CHILDREN ARE GROWN
26, 5'8", 130lbs, brown hair, blue eyes, active, seeks SM, who is a woman of faith, for friendship and possible serious relationship. Ad# 1185

DOWN TO EARTH
26, 5'8", 130lbs, brown hair, blue eyes, active, seeks SM, who is a woman of faith, for friendship and possible serious relationship. Ad# 1185

WANT A SPECIAL LADY?
26, 5'8", 130lbs, brown hair, blue eyes, active, seeks SM, who is a woman of faith, for friendship and possible serious relationship. Ad# 1185

CALL ME
26, 5'8", 130lbs, brown hair, blue eyes, active, seeks SM, who is a woman of faith, for friendship and possible serious relationship. Ad# 1185

FINER THINGS IN LIFE
26, 5'8", 130lbs, brown hair, blue eyes, active, seeks SM, who is a woman of faith, for friendship and possible serious relationship. Ad# 1185

DOWN TO EARTH
26, 5'8", 130lbs, brown hair, blue eyes, active, seeks SM, who is a woman of faith, for friendship and possible serious relationship. Ad# 1185

LIVES CHILDREN
26, 5'8", 130lbs, brown hair, blue eyes, active, seeks SM, who is a woman of faith, for friendship and possible serious relationship. Ad# 1185

ARE YOU THE ONE?
26, 5'8", 130lbs, brown hair, blue eyes, active, seeks SM, who is a woman of faith, for friendship and possible serious relationship. Ad# 1185

ATTRACTIVE
26, 5'8", 130lbs, brown hair, blue eyes, active, seeks SM, who is a woman of faith, for friendship and possible serious relationship. Ad# 1185

TOGETHERNESS IS IMPORTANT
26, 5'8", 130lbs, brown hair, blue eyes, active, seeks SM, who is a woman of faith, for friendship and possible serious relationship. Ad# 1185

GOD IS HEAD OF HOUSE
26, 5'8", 130lbs, brown hair, blue eyes, active, seeks SM, who is a woman of faith, for friendship and possible serious relationship. Ad# 1185

SPECIAL ONE WANTED
26, 5'8", 130lbs, brown hair, blue eyes, active, seeks SM, who is a woman of faith, for friendship and possible serious relationship. Ad# 1185

ALL REVERIES ANSWERED
26, 5'8", 130lbs, brown hair, blue eyes, active, seeks SM, who is a woman of faith, for friendship and possible serious relationship. Ad# 1185

GENTLE SPIRIT WANTED
26, 5'8", 130lbs, brown hair, blue eyes, active, seeks SM, who is a woman of faith, for friendship and possible serious relationship. Ad# 1185

SOMEWHAT SHY
26, 5'8", 130lbs, brown hair, blue eyes, active, seeks SM, who is a woman of faith, for friendship and possible serious relationship. Ad# 1185

DOWN TO MICHIGAN
26, 5'8", 130lbs, brown hair, blue eyes, active, seeks SM, who is a woman of faith, for friendship and possible serious relationship. Ad# 1185

SERIOUS REPLY ONLY
26, 5'8", 130lbs, brown hair, blue eyes, active, seeks SM, who is a woman of faith, for friendship and possible serious relationship. Ad# 1185

ENJOYS A VARIETY OF ACTIVITIES
26, 5'8", 130lbs, brown hair, blue eyes, active, seeks SM, who is a woman of faith, for friendship and possible serious relationship. Ad# 1185

LET'S MEET AND TALK
26, 5'8", 130lbs, brown hair, blue eyes, active, seeks SM, who is a woman of faith, for friendship and possible serious relationship. Ad# 1185

MAKE ME HAPPY
26, 5'8", 130lbs, brown hair, blue eyes, active, seeks SM, who is a woman of faith, for friendship and possible serious relationship. Ad# 1185

LIKE TO MEET/CHAT
26, 5'8", 130lbs, brown hair, blue eyes, active, seeks SM, who is a woman of faith, for friendship and possible serious relationship. Ad# 1185

CONVINCED & DEDICATED
26, 5'8", 130lbs, brown hair, blue eyes, active, seeks SM, who is a woman of faith, for friendship and possible serious relationship. Ad# 1185

UTICA RESIDENT
26, 5'8", 130lbs, brown hair, blue eyes, active, seeks SM, who is a woman of faith, for friendship and possible serious relationship. Ad# 1185

GOING THROUGH A LOT
26, 5'8", 130lbs, brown hair, blue eyes, active, seeks SM, who is a woman of faith, for friendship and possible serious relationship. Ad# 1185

FINANCIALLY/EMOTIONALLY SECURE
26, 5'8", 130lbs, brown hair, blue eyes, active, seeks SM, who is a woman of faith, for friendship and possible serious relationship. Ad# 1185

DO YOU LOVE RED?
26, 5'8", 130lbs, brown hair, blue eyes, active, seeks SM, who is a woman of faith, for friendship and possible serious relationship. Ad# 1185

OTHER INTERESTS TOO
26, 5'8", 130lbs, brown hair, blue eyes, active, seeks SM, who is a woman of faith, for friendship and possible serious relationship. Ad# 1185

IS THIS YOU?
26, 5'8", 130lbs, brown hair, blue eyes, active, seeks SM, who is a woman of faith, for friendship and possible serious relationship. Ad# 1185

KEEP UP WITH ME?
26, 5'8", 130lbs, brown hair, blue eyes, active, seeks SM, who is a woman of faith, for friendship and possible serious relationship. Ad# 1185

ALL CALLS RETURNED
26, 5'8", 130lbs, brown hair, blue eyes, active, seeks SM, who is a woman of faith, for friendship and possible serious relationship. Ad# 1185

HOP TO TALK TO YOU
26, 5'8", 130lbs, brown hair, blue eyes, active, seeks SM, who is a woman of faith, for friendship and possible serious relationship. Ad# 1185

COMMITTED CHRISTIAN
26, 5'8", 130lbs, brown hair, blue eyes, active, seeks SM, who is a woman of faith, for friendship and possible serious relationship. Ad# 1185

IS THIS YOU?
26, 5'8", 130lbs, brown hair, blue eyes, active, seeks SM, who is a woman of faith, for friendship and possible serious relationship. Ad# 1185

LOVES THEATRICAL THEATER
26, 5'8", 130lbs, brown hair, blue eyes, active, seeks SM, who is a woman of faith, for friendship and possible serious relationship. Ad# 1185

INTERESTED CALL
26, 5'8", 130lbs, brown hair, blue eyes, active, seeks SM, who is a woman of faith, for friendship and possible serious relationship. Ad# 1185

EDS A DEFINITE PLUS
26, 5'8", 130lbs, brown hair, blue eyes, active, seeks SM, who is a woman of faith, for friendship and possible serious relationship. Ad# 1185

SOMETIMES SHY
26, 5'8", 130lbs, brown hair, blue eyes, active, seeks SM, who is a woman of faith, for friendship and possible serious relationship. Ad# 1185

ATTRACTIVE LADY
26, 5'8", 130lbs, brown hair, blue eyes, active, seeks SM, who is a woman of faith, for friendship and possible serious relationship. Ad# 1185

VERY NEARBY
26, 5'8", 130lbs, brown hair, blue eyes, active, seeks SM, who is a woman of faith, for friendship and possible serious relationship. Ad# 1185

WRITES POETRY
26, 5'8", 130lbs, brown hair, blue eyes, active, seeks SM, who is a woman of faith, for friendship and possible serious relationship. Ad# 1185

YOUNG LADY
26, 5'8", 130lbs, brown hair, blue eyes, active, seeks SM, who is a woman of faith, for friendship and possible serious relationship. Ad# 1185

**"Acquaint now thyself with Him, and be at peace;
thereby good shall come unto thee."**
Job 22:21

**TO PLACE YOUR FREE PRINT AD
AND VOICE GREETING**

CALL 1-800-739-3639

24 hours a day

MALES

Call 1-900-933-1118

\$1.98 per minute

TRUST AND HONESTY
26, 5'8", 130lbs, brown hair, blue eyes, active, seeks SM, who is a woman of faith, for friendship and possible serious relationship. Ad# 1185

KINDA OLD-FASHIONED
26, 5'8", 130lbs, brown hair, blue eyes, active, seeks SM, who is a woman of faith, for friendship and possible serious relationship. Ad# 1185

WESTERN DETROIT SUBURBS
26, 5'8", 130lbs, brown hair, blue eyes, active, seeks SM, who is a woman of faith, for friendship and possible serious relationship. Ad# 1185

LET'S HAVE COFFEE
26, 5'8", 130lbs, brown hair, blue eyes, active, seeks SM, who is a woman of faith, for friendship and possible serious relationship. Ad# 1185

INTERESTING?
26, 5'8", 130lbs, brown hair, blue eyes, active, seeks SM, who is a woman of faith, for friendship and possible serious relationship. Ad# 1185

NEW TO THE NETWORK
26, 5'8", 130lbs, brown hair, blue eyes, active, seeks SM, who is a woman of faith, for friendship and possible serious relationship. Ad# 1185

BLUE EYES
26, 5'8", 130lbs, brown hair, blue eyes, active, seeks SM, who is a woman of faith, for friendship and possible serious relationship. Ad# 1185

ON THE JOURNEY
26, 5'8", 130lbs, brown hair, blue eyes, active, seeks SM, who is a woman of faith, for friendship and possible serious relationship. Ad# 1185

IS THIS YOU?
26, 5'8", 130lbs, brown hair, blue eyes, active, seeks SM, who is a woman of faith, for friendship and possible serious relationship. Ad# 1185

FRIENDS FIRST
26, 5'8", 130lbs, brown hair, blue eyes, active, seeks SM, who is a woman of faith, for friendship and possible serious relationship. Ad# 1185

IS THIS YOU?
26, 5'8", 130lbs, brown hair, blue eyes, active, seeks SM, who is a woman of faith, for friendship and possible serious relationship. Ad# 1185

STARS STILL SPARKLE
26, 5'8", 130lbs, brown hair, blue eyes, active, seeks SM, who is a woman of faith, for friendship and possible serious relationship. Ad# 1185

DEGREE PROFESSIONAL
26, 5'8", 130lbs, brown hair, blue eyes, active, seeks SM, who is a woman of faith, for friendship and possible serious relationship. Ad# 1185

FORGET THE OTHER AD!
26, 5'8", 130lbs, brown hair, blue eyes, active, seeks SM, who is a woman of faith, for friendship and possible serious relationship. Ad# 1185

LOVER, NOT A FIGHTER
26, 5'8", 130lbs, brown hair, blue eyes, active, seeks SM, who is a woman of faith, for friendship and possible serious relationship. Ad# 1185

IT'S THIS DESCRIPTION?
26, 5'8", 130lbs, brown hair, blue eyes, active, seeks SM, who is a woman of faith, for friendship and possible serious relationship. Ad# 1185

FRIENDSHIP A MUST
26, 5'8", 130lbs, brown hair, blue eyes, active, seeks SM, who is a woman of faith, for friendship and possible serious relationship. Ad# 1185

HEART OF GOLD
26, 5'8", 130lbs, brown hair, blue eyes, active, seeks SM, who is a woman of faith, for friendship and possible serious relationship. Ad# 1185

STRONG BELIEF
26, 5'8", 130lbs, brown hair, blue eyes, active, seeks SM, who is a woman of faith, for friendship and possible serious relationship. Ad# 1185

FEET PLANTED ON GROUND
26, 5'8", 130lbs, brown hair, blue eyes, active, seeks SM, who is a woman of faith, for friendship and possible serious relationship. Ad# 1185

LOVER OF LIFE
26, 5'8", 130lbs, brown hair, blue eyes, active, seeks SM, who is a woman of faith, for friendship and possible serious relationship. Ad# 1185

MONOGAMOUS ROMANTIC
26, 5'8", 130lbs, brown hair, blue eyes, active, seeks SM, who is a woman of faith, for friendship and possible serious relationship. Ad# 1185

ARE YOU OUT THERE?
26, 5'8", 130lbs, brown hair, blue eyes, active, seeks SM, who is a woman of faith, for friendship and possible serious relationship. Ad# 1185

GIVEN SEEKING KING
26, 5'8", 130lbs, brown hair, blue eyes, active, seeks SM, who is a woman of faith, for friendship and possible serious relationship. Ad# 1185

RED HAIR/BROWN EYES
26, 5'8", 130lbs, brown hair, blue eyes, active, seeks SM, who is a woman of faith, for friendship and possible serious relationship. Ad# 1185

YOUNG LOOKING/ACTING
26, 5'8", 130lbs, brown hair, blue eyes, active, seeks SM, who is a woman of faith, for friendship and possible serious relationship. Ad# 1185

ONLY SERIOUS REPLY
26, 5'8", 130lbs, brown hair, blue eyes, active, seeks SM, who is a woman of faith, for friendship and possible serious relationship. Ad# 1185

JUST ME
26, 5'8", 130lbs, brown hair, blue eyes, active, seeks SM, who is a woman of faith, for friendship and possible serious relationship. Ad# 1185

FOR FUN TIMES
26, 5'8", 130lbs, brown hair, blue eyes, active, seeks SM, who is a woman of faith, for friendship and possible serious relationship. Ad# 1185

PARTY HUT
26, 5'8", 130lbs, brown hair, blue eyes, active, seeks SM, who is a woman of faith, for friendship and possible serious relationship. Ad# 1185

STILL LOOKING!
26, 5'8", 130lbs, brown hair, blue eyes, active, seeks SM, who is a woman of faith, for friendship and possible serious relationship. Ad# 1185

COMPANION WANTED
26, 5'8", 130lbs, brown hair, blue eyes, active, seeks SM, who is a woman of faith, for friendship and possible serious relationship. Ad# 1185

IN LOVE WITH JESUS
26, 5'8", 130lbs, brown hair, blue eyes, active, seeks SM, who is a woman of faith, for friendship and possible serious relationship. Ad# 1185

FRIENDS FIRST
26, 5'8", 130lbs, brown hair, blue eyes, active, seeks SM, who is a woman of faith, for friendship and possible serious relationship. Ad# 1185

MENTALLY SECURE
26, 5'8", 130lbs, brown hair, blue eyes, active, seeks SM, who is a woman of faith, for friendship and possible serious relationship. Ad# 1185

LIKE BEING SPOILED?
26, 5'8", 130lbs, brown hair, blue eyes, active, seeks SM, who is a woman of faith, for friendship and possible serious relationship. Ad# 1185

KNOW YOURS OUT THERE
26, 5'8", 130lbs, brown hair, blue eyes, active, seeks SM, who is a woman of faith, for friendship and possible serious relationship. Ad# 1185

2ND YR STUDENT
26, 5'8", 130lbs, brown hair, blue eyes, active, seeks SM, who is a woman of faith, for friendship

512 Help Wa
Sales

CUSTOMER SERVICE
Experienced
Service Coun-
sellors \$400
per month. Apply 9125 Tor-
ford, Mon-Fri 10-4, see
ad.

EARN WHAT YOU'RE WORTH
As a Mutual of Omaha Sales Representative, your earnings will be only by your abilities as an individual to succeed.

We help you succeed by providing training and a full line of insurance coverages and financial services that individuals, families and businesses want and need.

If you are hard-working, energetic, and ready to go to work, you're worth, send your resume to:

Mutual of Omaha Insurance Company
P.O. Box 10000
Omaha, NE 68108

EARN \$9-\$11
American Blind, W
Carpet, the nation's l
marketer of home
products needs la
representatives for al
evering schedules.

Our Customers
We offer:

inter-
sales?
working
We cur-
le at our
We offer
in today

(base + com-
• Flexible sche-
• Paid training

Call to set-up an a

1-800-230-7
313-207-5

909 N. Sheldo
Plymouth, MI

EEO

SALE

Looking? Well then sit
time. Make \$100-\$500
company vehicle.

ENTRY LEVEL SALES
Earn to \$35,000
National company, k
Degree preferred
excellent training & a
Phone.....(8
Fax Resume.....(8
Steven J. Greene

EQUIPMENT REPAIR
Salary, Bonus,
Personnel Data
810-524-1500

FUN & MONEY
Seeking quality individuals to enjoy meeting people, making money, with Full or part-time. Call to (610) 588-8882.

Hostess for new home office in the Novi area. Update and well 610-380-8882.

THIS Classified Continues Page 2E

ES ENGINEER
Manufacturer of electro-
components, seeks qualified
remote sales of IDEC p
electrical, & electronic co
roit. Duties include pro
visions assistance, prod
otion. Requires minim
rk experience. BSEE p
erience, Programmable
rator product knowledge
ur resume to (408)744

213 Elko Drive
Sunnyvale, CA 94089
Attn: DET/FSE # 8

TS & I

SUPPORTS FOR THE SE
ENTS ENTHUSIAST

DEPARTMENT SALES-CASHIERS
who enjoy working with people.
Dependability and accuracy are
preferred. Opportunity for advancement.
BENEFITS:
Profit Sharing • Bonuses • Paid Vacation
Employee Purchase Program

CAREERS & SALES

SALES
 icated professional
 coordination
 customer se
 ou.
 ion package includ
 n written sales a
 program.
 able.

mail your resume to
THE INTERIOR
elt Rd.
8154
780

action employer, M/F/D

SERVING
SOUTHEAST
MICHIGAN
SINCE 1917

OVER 900 NEW VEHICLES

The Rinke News



PONTIAC-GMC TRUCK NOVEMBER CLEARANCE

ALL PRICES INCLUDE DESTINATION • JUST ADD TAX

AIR
BAG



ANTI-LOCK
BRAKES

36 MO.
SMART LEASE
SPECIALS

\$500 DOWN	\$1000 DOWN	\$2000 DOWN	\$4000 DOWN
\$220**	\$205**	\$181**	\$119**

NEW 1995 GRAND PRIX 4 DOOR SEDAN with ANTI-LOCK BRAKES

\$15,695

GM Option Buyer Subtract
Additional \$933.70

Air, automatic transmission, V6 engine, power windows, power locks, tilt, cruise, AM/FM stereo cassette with steering wheel controls, keyless entry, bucket seats, rear defroster, delay wipers, anti-lock brakes, dual air bags, tinted glass, pass key theft deterrent, 36 month/36,000 mile bumper to bumper warranty, 24 hour roadside assistance. Stock #299748.



NEW 1996 SUNFIRE SE 2 DOOR COUPE

AUTOMATIC TRANSMISSION with AIR CONDITIONING
Air conditioning, tilt wheel, rear deck spoiler, dual air bags, anti-lock brakes, power steering/brakes, AM/FM stereo cassette with clock, tinted glass, bucket seats with console, rear window defogger, sport mirrors, floor mats, 36 month/36,000 mile bumper to bumper warranty, 24 hour roadside assistance. Stock #5238737.

\$12,595

GM Option Buyer
Subtract Additional \$667.95

Air, 3800 V6, automatic overdrive transmission, dual air bags, anti-lock brakes, AM/FM stereo with clock, tilt, rear defrost, power windows, power locks, B/S moldings, tinted glass, 55/45 split seat, battery rundown protection, Pass Key to theft deterrent, sport mirrors, custom wheel covers, 36 month/36,000 mile bumper to bumper warranty, 24 hour roadside assistance. Stock #203392.

1996 BONNEVILLE SE



\$19,695

GM Option Buyer Subtract Additional \$1079.

NEW 1995 TRANS SPORT SE



Air conditioning, automatic transmission, V6 engine, air bag, rear wiper/washer, side window defogger, rear defogger, AM/FM stereo with clock, anti-lock brakes, power steering, power brakes, 36 month/36,000 mile bumper to bumper warranty, 24 hour roadside assistance. Stock #253344.

36 MO. SMART LEASE SPECIALS	\$500 DOWN	\$1000 DOWN	\$2000 DOWN	\$4000 DOWN
\$347**	\$330**	\$297**	\$230**	

\$16,195

NEW 1996 FIREBIRD WITH AIR CONDITIONING and AUTOMATIC

Air conditioning, automatic overdrive transmission, V6 engine, tilt, power steering/brakes, gauges with tachometer, anti-lock brakes, dual air bags, floor mats, body side moldings, spoiler, aluminum wheels, AM/FM stereo cassette, four-way manual seat adjuster driver's side, pass key theft deterrent, tinted glass, rear defogger, 36 month/36,000 mile bumper to bumper warranty, 24 hour roadside assistance. Stock #205845.



\$16,495

GM Option Buyer Subtract
Additional \$682.60

NEW 1995 FIREBIRD FORMULA CONVERTIBLE WITH AIR CONDITIONING and AUTOMATIC

Air conditioning, automatic overdrive transmission, V8, tilt, cruise, power steering, power brakes, gauges with tachometer, anti-lock brakes, dual air bags, traction control, floor mats, body side moldings, spoiler, aluminum wheels, AM/FM stereo cassette with equalizer and steering wheel controls, 6-speaker sound system, power antenna, buckets with console, PASS-key theft deterrent, tinted glass, power windows, power locks, rear window defogger, 36 month/36,000 mile bumper to bumper warranty, 24 hour roadside assistance. Stock #228061.



\$22,995

GM Option Buyer Subtract
Additional \$1359.35

GREAT SELECTION
OF CONVERSION
VANS

\$17,595



LOADED!

NEW 1996 JIMMY SLS 4x4 4 DOOR

Air conditioning, automatic overdrive transmission, tilt, cruise, power windows, power locks, overhead console, deep tinted glass, delay wipers, aluminum wheels, white letter tires, rear defogger, AM/FM stereo cassette, 4.3 V6 engine, HD trailer package. Stock #506203.

GM Option Buyer Subtract
Additional \$1335.85

\$25,295

NEW 1995 GMC STARCRAFT SAFARI XT RAISED ROOF CONVERSION VAN

Color TV, video cassette player, raised roof, fiberglass running boards, air conditioning, automatic overdrive transmission, V6, power windows, power door locks, AM/FM stereo with cassette and clock, keyless entry, rear heat, deep tinted glass, power mirrors, overhead console, reclining seats, air bag, anti-lock brakes and much, much more. Stock #524373.

\$20,995

GM Option Buyer Subtract
Additional \$1099.55

NEW 1995 GMC SONOMA HIGH RIDER 4X4



Air conditioning, automatic transmission with overdrive, enhanced 4.3 C.P.I. V6, SLS Sports decor, aluminum wheels, air conditioning, power windows, power door locks, power mirrors, tilt, cruise, AM/FM stereo cassette with equalizer & clock, sliding rear window, gauges with tachometer, air bag, anti-lock brakes, heavy duty suspension, sliding rear window. Stock #524044.

\$19,995

GM Option Buyer Subtract
Additional \$1099.40

NEW 1995 GMC VANDURA 1/2 TON WORK VAN with AIR CONDITIONING

Air conditioning, SL decor, anti-lock brakes, 4.3 V6 engine, automatic overdrive transmission, AM/FM stereo with clock, full size spare, power steering, power brakes, heavy duty cooling, rear door glass. Stock #550794.

\$16,595

GM Option Buyer Subtract
Additional \$910.90



NEW 1995 SIERRA STAKE TRUCK

11,000 GVW, 12 ft. stake, 350 V8 engine, automatic overdrive transmission, heavy duty chassis, AM/FM stereo, power steering & brakes, heavy duty transmission oil cooler, large stainless steel mirrors, dual rear wheels. Stock #535397.

\$19,995

GM Option Buyer Subtract
Additional \$957.50



NEW 1995 SIERRA DUMP TRUCK



Air conditioning, 11,000 GVW, two yard dump, 350 V8 engine, heavy duty chassis, SL Decor, automatic, AM/FM stereo cassette with clock, tilt, cruise, four speed overdrive, power steering, power brakes, large stainless steel mirrors. Stock #516453.

\$21,995

GM Option Buyer Subtract
Additional \$988.60

NEW 1995 GMC 1 TON CUBE VAN

Automatic overdrive transmission, 350 V8 engine, 10,000 GVW, AM/FM stereo, 14 ft. box, power steering, power brakes, dual rear wheels. Stock #541364.



\$21,695

GM Option Buyer Subtract
Additional \$961.65

2 WHEEL & 4 WHEEL
DRIVE CREW CAB
DAILY IN STOCK FOR
IMMEDIATE DELIVERY

PONTIAC GMC TRUCK

Prices include Pontiac/GMC cash back and are subject to prior sale.
*Smart Lease payment based on 24 month closed end lease 15,000 mi./year limitation. 10c/ml. for excess miles, lessee responsible for excess wear and tear. Lessee has option to purchase at lease end at price determined at inception. Security deposit rounded to nearest \$25 increment. First month payment, license, title & tax additional down. To get total amount, multiply monthly payment times term. Subject to 6% use tax.
**Smart lease payment based on 36 month closed end lease 45,000 total mile limitation. 10c/ml. for excess miles, lessee responsible for excess wear and tear. Lessee has option to purchase at lease end at price determined at inception. Security deposit rounded to nearest \$25 increment. First month payment, license, title & tax additional down. To get total amount, multiply monthly payment times term. Subject to 6% use tax.
*Based upon customer furnishing photo copy of state business tax I.D. or other place of official documentation such as income tax statement or company bank statement as proof of eligibility. Vehicle must be registered in business company name. 1995 models only. Not compatible with any TSP supported Smart LeaseSmart Buy Program or retail incentive program. A commercial customer is defined as someone who uses their truck in performing applications essential to the business daily operations. These vehicles are an asset of the business, are revenue producers and their primary use is work-related. Authorization is received from GMC Truck and provided to dealership based upon providing necessary documentation. All businesses are not eligible, please contact dealer for additional details. Sierra Crew Cab, Suburban and Yukon are ineligible.

CALL (810) 756-5100

VAN DYKE AT 11 MILE (I-696) WARREN

ALL PRICES INCLUDE DESTINATION & DEALER PREP. JUST ADD TAX

SALES HOURS: MON. & THURS. 8:30 AM-9 PM; TUES., WED., FRI. 8:30 AM-6 PM

SALE ENDS DECEMBER 1, 1995 6 P.M.

A large, bold, black-outlined letter 'Z' dominates the left side of the page. A spotted lizard is positioned on the top horizontal bar of the 'Z', facing left. A zebra is positioned on the bottom horizontal bar of the 'Z', also facing left. The word 'with' is written in a bold, lowercase, sans-serif font below the 'Z'.

Bargain Buys, classification 720, is the place to sell items with a price tag of under \$75. Use Bargain Buys and *save 25% off our regular line rate*. You'll earn money and save money at the same time!

313-591-0900 in Wayne County
810-644-1100 in Oakland County
810-952-3222 in Rochester/Rochester Hills
810-475-4596 in Clarkston



**AUTOMOTIVE
RECREATIONAL
VEHICLES
800-899**

800 Airplanes

CLASSIFIED SELLS
CLASSIFIED SELLS

802 Boat/Motors

ALUMINUM ROWBOAT wanted
Can afford \$190-\$150

CHRIS-CRAFT 1972 30' 22' Enclosed
cabin, 100 hp, 1972, 225-hp
\$20,500. Call Larry, (513) 722-8111

ERICKSON SLOOP 1976, 30' with 10
kts. Loran, ship-to-shore, at Gen-
gway Boat Co. (313) 271-6557

PEREGRINE 1974 & 1980, 18', 80
h.p., complete with trailer, \$1,250 or
best offer. After 5pm (313) 462-6689

LASER sailboat with trailer, 1986, 14
ft. \$1,000 best. 313-427-2434

SEADOO 1984 5-P, excellent
condition, no trailer, \$3,500 best.
(810) 698-3050 ext. 698-3720

SEADOO 1984 5-P, no trailer,
\$3,500 or best offer. Days
(810) 698-3050 or 698-3720

**805 Boat/Vehicle
Storage**

ALL BOATS & FIVE
515/mo. Light, bonded, insured.
at Plymouth. (810) 545-0552

**807 Motorcycle/
Mini-Bike/Go-Karts**

HARLEY DAVIDSON 1986 new,
1,000 miles, 1,000 hours, 1,000
mi. with engine, paint red.
(313) 747-8008

HARLEY DAVIDSON 1986 new,
2,000 miles, 1,000 hours, 1,000
mi. with engine, paint red.
(313) 747-8008

HARLEY DAVIDSON 1986 new, 1,000
miles, 1,000 hours, 1,000 mi. with
engine, paint red. (313) 747-8008

**810 Recreational
Vehicles**

BLASTER 1991 \$1950/best
(810) 478-9251

ARCTIC CAT 3 snowmobiles &
trailer \$1500 for all (313) 728-9680

ARCTIC CAT 1991 Wildcat snowmobile
Excellent condition 1000 miles
\$6350 (810) 227-5407

**812 Campers/Motor
Homes/Trailers**

20 FT. Triaxle super heavy duty
18,000 gvw. front mounted tool box.
2 1/2 inch. heavy duty new mesh
spring ramp. Great for slide loader or
small machine. New line electric
brakes. \$1,300/best. 313-451-5606

TANDEM AXEL trailer trailer 18 ft.
14,000 gvw new line electric
brakes. nice trailer \$1,500/best
313-451-5606

YELLOWSTONE 1985 motorhome
and air duct double sleepers 40
45,000 miles \$13,000 810-296-3825
\$6350 (810) 227-5407

811 Snowmobiles

ARCTIC CAT 3 snowmobiles &
trailer \$1500 for all (313) 728-9680

ARCTIC CAT 1991 Wildcat snowmobile
Excellent condition 1000 miles
\$6350 (810) 227-5407

**ARTIC
SNOWMOBILES
IN STOCK
Ready for Incredible
Delivery**

"SAVE NOW!"
AGGRESSIVE
MARINE
ARTIC CAT

**812 Campers/Motor
Homes/Trailers**

20 FT. Triaxle super heavy duty
18,000 gvw. front mounted tool box.
2 1/2 inch. heavy duty new mesh
spring ramp. Great for slide loader or
small machine. New line electric
brakes. \$1,300/best. 313-451-5606

TANDEM AXEL trailer trailer 18 ft.
14,000 gvw new line electric
brakes. nice trailer \$1,500/best
313-451-5606

YELLOWSTONE 1985 motorhome
and air duct double sleepers 40
45,000 miles \$13,000 810-296-3825
\$6350 (810) 227-5407

**816 Auto/Truck-Parts
& Service**

BUICK 1987 Skylark newly rebuilt
2.0 OHV engine. New tires, right
door, front end. Call for more info.
Best offer. (313) 381-1193

CAMARO 1983 Z28 no engine,
body very good condition. \$650
313-454-4207

NEW PARTS FOR LESS
Fenders, doors, doors, bumpers,
hoods & more. Action Auto, 1200
S. Main & Telegraph. 313-584-7900

PORTAGE engine, 302, low miles.
Excellent condition. \$550
313-551-2433

**TORREAU/COVER for 1982-86
Ford 9000. Close to factory. Call
1982-86 Ranger. \$13,450-15,000
(313) 451-0559**

TRUCK CAP 1981 8' long, best. Great
on, easy off. \$200 or best. Grand
River & Dayton (313) 638-6745
(313) 728-2686

USED Auto body parts
YAMAHA 1980 Exciter - excellent
condition. Complete with engine,
carb. (313) 454-4888

YAMAHA 1980 Pioneer 550 cc.
\$1,750. Yamaha 1986 XL 600 cc.
\$3,000 miles. \$1,800. 810-552-9475

**Yamaha 1987 XL 600cc. 86 Bore,
2 1/2 inch. bore, low miles, good condi-
tion. \$3,000. After 5:30 313-671-0955**

YAMAHA 1984 VMX 500 LE
1,000 miles, 1,000 hours, 1,000 mi. with
engine, paint red. (313) 747-8008

**812 Campers/Motor
Homes/Trailers**

CRUISE MASTER 1982 Motorhome,
22 ft., excellent condition, selling
\$11,500. Before noon 313-453-6845

DOODGE 1987 Thrifty, 22', 60,000
miles, new tires. Very clean. \$5,000
or best. 313-750-5167

NORAD 1987 27' 3/4" 3 S & 1
S. 1987 27' 3/4" 3 S & 1 S. 1987 27' 3/4"
New line service. 313-571-0091

**812 Campers/Motor
Homes/Trailers**

20 FT. Triaxle super heavy duty
18,000 gvw. front mounted tool box.
2 1/2 inch. heavy duty new mesh
spring ramp. Great for slide loader or
small machine. New line electric
brakes. \$1,300/best. 313-451-5606

TANDEM AXEL trailer trailer 18 ft.
14,000 gvw new line electric
brakes. nice trailer \$1,500/best
313-451-5606

YELLOWSTONE 1985 motorhome
and air duct double sleepers 40
45,000 miles \$13,000 810-296-3825
\$6350 (810) 227-5407

**816 Auto/Truck-Parts
& Service**

BUICK 1987 Skylark newly rebuilt
2.0 OHV engine. New tires, right
door, front end. Call for more info.
Best offer. (313) 381-1193

CAMARO 1983 Z28 no engine,
body very good condition. \$650
313-454-4207

NEW PARTS FOR LESS
Fenders, doors, doors, bumpers,
hoods & more. Action Auto, 1200
S. Main & Telegraph. 313-584-7900

PORTAGE engine, 302, low miles.
Excellent condition. \$550
313-551-2433

**TORREAU/COVER for 1982-86
Ford 9000. Close to factory. Call
1982-86 Ranger. \$13,450-15,000
(313) 451-0559**

TRUCK CAP 1981 8' long, best. Great
on, easy off. \$200 or best. Grand
River & Dayton (313) 638-6745
(313) 728-2686

USED Auto body parts
YAMAHA 1980 Exciter - excellent
condition. Complete with engine,
carb. (313) 454-4888

YAMAHA 1980 Pioneer 550 cc.
\$1,750. Yamaha 1986 XL 600 cc.
\$3,000 miles. \$1,800. 810-552-9475

**Yamaha 1987 XL 600cc. 86 Bore,
2 1/2 inch. bore, low miles, good condi-
tion. \$3,000. After 5:30 313-671-0955**

YAMAHA 1984 VMX 500 LE
1,000 miles, 1,000 hours, 1,000 mi. with
engine, paint red. (313) 747-8008

812 Campers/M

AUTOMOTIVE

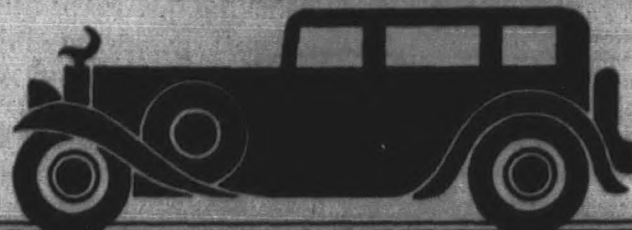

824 Mini-Vans

VOYAGER 1993 SE - power steering, brakes, air, excellent condition. \$3800. (810) 558-9439

WINDSTAR 1995 LX Wagon digital dash dual air, alloy wheels, loaded. \$15,995. (313) 721-2880

DELMER FORD (313) 721-2880

WINDSTAR 1995 - white, excellent condition, with warranty \$18,500. (313) 644-0394 or (313) 464-8468

826 Vans

CHEVROLET 1994 Conversion Van, interior very clean, rear air & heat, good condition. \$11,500. Call 458-5243. Ask for Ron GORDON CHEVROLET

CHEVY 1991 BEAUVILLE extended van, 18 passenger, loaded, 2-tone blue, 53,000 miles. \$10,500. Call 458-5243. Ask for Ron GORDON CHEVROLET

CHEVY 1994 Mark III Conversion Van, 11,000 miles, blue new, just \$18,495. Call 458-5243. Ask for Ron GORDON CHEVROLET

CHEVY 1994 Isotoner StepSide, 350 V6, automatic, 18,000 miles, blue V8 Conversion with leather bucket seats, loaded. \$18,995. Call 458-5243. Ask for Bob GORDON CHEVROLET

DODGE 1992 Ram 1/2 ton cargo van - V6, 82,000 miles, white, air, excellent condition. \$8,450. Please call: (810) 524-3244 or (810) 541-7999

DODGE 1992 Ram 250 - 1/2 ton, excellent condition, runs very well, air, 56,875. Call: (810) 541-7999

DODGE 1994 window van - new exhaust, runs great. high miles. \$16,500. (313) 533-2534

FORD 1989 Club Wagon: 5 liter, trailer tow, captain chairs, dual tanks, extras. \$6000. 810-227-7884

FORD 1987 CLUB Wagon XLT - loaded, 81,000 miles, excellent condition. \$6950. 313-387-1982

FORD 1992 Club Wagon XLT, loaded, rear air & heat, 5.0 liter V8, automatic, excellent condition. \$12,500. (313) 461-9302

FORD 1993, Conversion Van, Loaded, low mileage, \$18,000. 313-416-5863

FORD 1994 conversion van, loaded, extended warranty, \$18,500. Call after 3pm. (313) 961-4982

FORD 1978 E150 - Automatic, air, fm cassette, 80,000 miles. \$1800. 313-721-7099

FORD 1991 Eclipse Conversion Van, loaded, mint condition, silver/grey, all options. \$9900. (313) 721-5366

FORD 1988 E-250 Club Wagon Van, loaded, low package. \$7100. (313) 422-5838

FORD 1989 Econoline Regatta Custom Conversion, Fully loaded, westies \$9900. 810-349-8684

FORD 1989 Econoline Star Craft conversion - H-top, loaded, 13,000 miles. \$10,995. (810) 561-1192

FORD 1985 E150 - 17,000 miles on engine, great work van, front captain chairs, 4x4, 72,000 miles. \$7200. (313) 953-9529

FORD 1989 HighTop - loaded, TV, VCR, custom interior, low mileage 4 cylinder with towing package. Excellent condition. \$11,800. 313-522-1307

FORD 1992 Majestic conversion van, TV, VCR, electric bed, rear air/heat, like new, low miles. 810-737-2529

826 Vans

GMC 1990 Cobra conversion van, loaded, excellent condition. \$11,000. Home. Even. (817) 548-1722

GMC 1988 Explorer Conversion, full size, raised roof, rear, loaded, TV, VCR, CD, more, black/wood, leather, 54,000 miles. \$9,500. \$9,500. (810) 258-0122

GRAND CARAVAN 1993 LE, V8, loaded, low miles. \$15,995. Livonia Chrysler-Plymouth (313) 925-7994

GS 1992 Conversion Van, fully equipped, a buy at \$14,995. Call 458-5243. Ask for Ron GORDON CHEVROLET

828 Jeep's Wheel Drive

EXPLORER 1991, Eddie Bauer, Black/Red, loaded, stereo system, sun roof. \$15,900. (313) 581-3902

EXPLORER 1995, Limited, 4 door, 4x4, loaded, factory warranty, 3000 miles. \$29,750. SOLD

EXPLORER 1993 LTD - 5 year/100,000 mile warranty, CD, loaded. \$19,900. 313-585-3955

EXPLORER 1993, Sport, Black, 5 speed, 42,000 miles. Like new. \$14,700. After 6. (810) 626-9136

EXPLORER 1994 - Very clean, 28,000 miles, warranty, \$20,500. Call before 3pm. 810-557-9179

EXPLORER 1993 XLT - 4 door, 5 speed manual, air, 40,000 miles. \$15,500. (313) 453-3926

EXPLORER 1992 XLT 4x4 - 4 door, 19,000 miles. Excellent condition, warranty. \$15,000. 313-985-7764

EXPLORER 1991 XLT - 4x4, 84,000 miles. \$11,500. (313) 453-1208

EXPLORER 1994 XLT - 4x4, New, White w/gray cloth interior, 13,500 miles. \$18,900. 810-653-0726

EXPLORER 1994, 4x4, sport, loaded, 17,000 miles. \$18,571. CRISSMAN 1-800-368-3325

F-350, 1994, custom pick-up, 4x4, 24,000 miles, F-Flower glow, air/fm, duramax, duramax, towing package, red. \$16,600. 313-451-5606

FORD 1995 BRONCO XLT, 10,000 miles, special \$22,579. CRISSMAN 1-800-368-3325

FORD 1991 Explorer Sport - 4x4, 5 speed, extended warranty, rust-proofed, midnight blue, complete tune-up. \$12,000. 810-628-9044

FORD EXPLORER, 1993 Sport, Dark Teal, loaded w/leather, \$15,400 or best. Call (313) 397-2011

FORD EXPLORER, 1994 XLT - 4 door, black, loaded, running boards, 25,000 miles, super clean, \$18,500. 313-421-6580 or (313) 441-0007

FORD 1994, Explorer XLT, 4 door, white, loaded, 29,000 miles, mint \$18,500. 313-422-2071

FORD 1995 F-350 Crew Cab, XLT, 4x4, Power Stroke, Turbo, diesel, automatic, 9K, \$28,500. 313-457-1909

FORD 1995 F-150 - Eddie Bauer Super Cab, 20,000 miles, \$19,500. 313-623-4465

FORD 1991 F250 XLT 4x4, loaded, like new, 28,000 miles. Ford extended warranty, original owner \$15,700. Must sell. (810) 354-0366

GEO 1990 Tracker LSI - 4x4, New tires, air, hardtop, 70,000 miles. \$4,500. After 3pm, 313-459-7250

GMC JIMMY 1994 SLE, 4 door, 18,000 miles, tan. Real clean. Excellent. \$18,500. (810) 640-2987

GMC 1994 JIMMY SLE, 4 door, 4x4, 23,000 miles, white, gray interior, power seat/windows. \$17,100. OLSON OLDS (313) 261-6900

GMC 1991 Jimmy SLE 4 door, V6, automatic, loaded. \$12,500. (313) 464-4457, or 810-812-9126

828 Jeep's Wheel Drive

GRAND CHEROKEE 1993 Laredo, polo green with leather, \$17,995. Livonia Chrysler-Plymouth (313) 525-7604

GRAND CHEROKEE 1993, limited, leather, full power, CD player, loaded, only \$18,485.

GRAND CHEROKEE 1994 LTD - sunroof, luxury leather, loaded. Must sell. Best offer. \$10-680-8892

GRAND CHEROKEE 1993, low miles, 4x4, automatic, air, power package, \$14,995. MORAN MITSUBISHI 810 353-0919

GMC 1994 Yukon GT, Black, all factory options, excellent condition, 25,000 miles, \$23,900. 810-620-0979

828 Jeep's Wheel Drive

GRAND CHEROKEE 1993, 4 door, Country Series, 31,000 miles, show room, new. \$14,995. CRISSMAN 1-800-368-3325

JEEP 1993, Grand Cherokee Ltd, White & gold, loaded, V6, under warranty. \$19,700. 810-350-4544

JEEP 1990, Islander Hardtop, 5 speed, power steering/brakes, 75,000 miles. \$9,900. 810-478-4511

JIMMY 1994 SLE - 4 door, 23,000 miles, loaded, excellent condition. \$17,500. 810-629-3297

828 Jeep's Wheel Drive

OLD 1991 BRAVADA, \$12,995. PAGE TOYOTA (810) 252-4588

OLDSMOBILE 1994 Bravada 4x4 - CD Player, automatic, 24,000 miles, blue leather, air, outside space, 4.3-V6 engine. \$19,500. 810-288-3415

RAM CHARGER 1994 (Dodge), 4 wheel drive, new remanufactured engine. \$3500. 810-358-0684

RANGER 1994 STX - loaded, great for winter. \$15,100. Live: 313-459-0225 Even 313-261-5816

RANGER 1994, 4x4 Super Cab XLT, all available options, extra. \$18,500. (313) 422-7087

828 Jeep's Wheel Drive

RANGER 1990, XLT, 4x4, extended cab pick up, small down. \$114. 20 minute credit approval by phone. OAC/TIME AUTO (313) 455-5566

SILVERADO, 1995 - 4x4, K1500, extra cab, short bed, trailer package, loaded. 9000 miles. \$22,500. (313) 278-6783

TOYOTA 1994, 4 Runner - 18,000 miles. (810) 349-6795

TOYOTA 1995 4-Runner SP5 - V6, white, automatic, aluminum wheels, 11,000 miles. \$23,000. 313-844-3701

828 Jeep's Wheel Drive

TRACKER 1994, 4x4, automatic. \$10,995. Ask for Bob GORDON CHEVROLET

WRANGLER 1993, black, soft top. Alpine cassette. 4 cylinder, 44,000 miles. \$9900. (313) 595-6569

WRANGLER 1993, Red, 4 cylinder, 5 speed, 60,000 miles. New tires. \$9300. After 6. (810) 532-6663

WRANGLER 1991, 4x4, 5-speed, like new \$8925. OLSON OLDS (313) 261-6900

828 Jeep's Wheel Drive

1996 GRAND AM LEASE PROGRAM

Your Choice - Coupe or Sedan

\$219** / 36 months

1996 GRAND AM COUPE

1996 SUNFIRE COUPE

1996 GRAND PRIX 4 DR.

1995 BONNEVILLE

1995 TRANS SPORT

1996 SONOMA EXT CAB

1995 JIMMY 4 DOOR

1995 SAFARI

1995 SIERRA EXT. CAB

828 Jeep's Wheel Drive

1996 GRAND AM SEDAN

1995 SAFARI

1995 SIERRA EXT. CAB

1996 GRAND AM COUPE

1996 SUNFIRE COUPE

1996 GRAND PRIX 4 DR.

1995 BONNEVILLE

1995 TRANS SPORT

1996 SONOMA EXT CAB

1995 JIMMY 4 DOOR

1995 SAFARI

1995 SIERRA EXT. CAB

1996 GRAND AM COUPE

1996 SUNFIRE COUPE

1996 GRAND PRIX 4 DR.

1995 BONNEVILLE

1995 TRANS SPORT

1996 SONOMA EXT CAB

1995 JIMMY 4 DOOR

1995 SAFARI

1995 SIERRA EXT. CAB

1996 GRAND AM SEDAN

1995 SAFARI

1995 SIERRA EXT. CAB

4-1070
31-0900
52-3222

MAKE THE MOVE NOW!!

THERE'S NO BETTER TIME TO BUY

If you've been thinking about moving from your current residence to the house of your dreams or from an apartment to a starter home, this is the time to do it.

- The selection is excellent.
- Low interest rates are available.
- There are many financing options available.

Go ahead, make the move. Now is the right time to buy a home.

FOR SALE

Observer & Eccentric
CLASSIFIED ADVERTISING

644-1070 OAKLAND COUNTY 591-0900 WAYNE COUNTY
852-3222 ROCHESTER-ROCHESTER HILLS

NOW is the right time to Buy a Home!

Purchasing a home has always been a wise decision, but current market conditions are making it even more attractive to buy now.

EXCELLENT FINANCING IS AVAILABLE NOW

Interest rates are lower, and mortgage lenders are offering a wide variety of financing options. Low interest rates mean you can get more for your money.

- 30-year fixed mortgages are still available as well as many other financing alternatives.
- First time buyers are encouraged to purchase now through financing packages offering small down payments.

828 Jeep/4 Wheel Drive

YUKON 1995 GT 271 - 4 wheel drive, air, stereo, 10,000 miles. \$25,900. (810) 876-1366

830 Sports & Imports

AUDI 90, 1990 - Excellent condition. Loaded. Automatic. Sun roof. 68,000 miles. \$9,900. (810) 876-1366

AUDI 90, 1990, 5 speed, 70,000 miles. Cassette, sunroof, new tires. \$10,900. (810) 876-1366

BMW 1987 325i - black, 5 speed, 100K. \$9,900. 610-885-0817

BMW 1988 325i Convertible. Fully loaded. Excellent. Corner windows. 100K. \$17,000. (810) 876-1366

BMW 1991 325i - black, 4 door, loaded. 4 wheel drive. 72,000 miles. \$13,950. (810) 876-1366

BMW 325, 1990, red, automatic. ABS, CD, sunroof, dealer records. \$7,800. Call days. (313) 328-4350

CORVETTE 1990 convertible, 2 top, automatic, dark red, loaded. \$16,995. Best offer. (810) 881-4895

GALANT 1994 ES, automatic, air, air power, \$12,995.

ISATRA 1994 ES, 4 door, 313-353-0910

ISATRA 1994 ES, 4 door, 313-353-0910

ISATRA 1994 ES, 4 door, 313-353-0910

ISATRA 1994 ES, 4 door, 313-353-0910

ISATRA 1994 ES, 4 door, 313-353-0910

ISATRA 1994 ES, 4 door, 313-353-0910

ISATRA 1994 ES, 4 door, 313-353-0910

ISATRA 1994 ES, 4 door, 313-353-0910

ISATRA 1994 ES, 4 door, 313-353-0910

ISATRA 1994 ES, 4 door, 313-353-0910

ISATRA 1994 ES, 4 door, 313-353-0910

ISATRA 1994 ES, 4 door, 313-353-0910

ISATRA 1994 ES, 4 door, 313-353-0910

ISATRA 1994 ES, 4 door, 313-353-0910

ISATRA 1994 ES, 4 door, 313-353-0910

ISATRA 1994 ES, 4 door, 313-353-0910

ISATRA 1994 ES, 4 door, 313-353-0910

ISATRA 1994 ES, 4 door, 313-353-0910

ISATRA 1994 ES, 4 door, 313-353-0910

ISATRA 1994 ES, 4 door, 313-353-0910

ISATRA 1994 ES, 4 door, 313-353-0910

ISATRA 1994 ES, 4 door, 313-353-0910

ISATRA 1994 ES, 4 door, 313-353-0910

832 Antique/Classic Collector Cars

COUGAR 1969 - 351 Windsor, Rust free. Needs some work. \$12,000 negotiable. 313-455-6011

FORD 1963 2 door custom, partially restored. 1963 Ford Mustang, needs assembly. 1967 Chevrolet, needs assembly. (810) 750-6675

FORD 1970 MAVERICK, original owner. 30,000 actual miles. stored in garage. 100K. \$10,000. (810) 876-1366

LEBRON 1979 Classic V8, 6000 best. Excellent condition. \$5,000. (810) 876-1366

LINCOLN 1971 Mark III - good condition, runs good. \$6,700. (810) 784-9547

PLYMOUTH 1967 Belvedere II. 48,000 original miles. call for details. \$5,000. (810) 876-1366

PONTIAC 1965 LeMans. 62,000 original miles. like new. \$10,000. (810) 876-1366

7-BIRD 1970 - 2 door, 28,000 miles. 4 wheel drive. \$8,000. 610-477-7638

834 Acura

LEGEND 1988 Sedan, automatic, sunroof, air. 97,000 miles. \$6,000. 313-455-0285

836 Buick

1986-1994's to choose

TAMAROFF 353-1300.

CENTURY 1990, 4 door, V6, automatic, air. 97,000 miles. \$6,000. 313-455-0285

CENTURY 1990, V6, 4 door, air, power windows, stereo, cruise, air bag. 94,000 miles. \$6,000. 313-455-0285

ELECTRA 1988 - Touring T-Type. 90,000 miles. loaded. aluminum wheels, leather. ABS. \$4,500. (313) 591-5974

ELECTRA 1988 wagon, automatic, air, fully loaded. 97,000 miles. excellent condition. \$3,000. 610-539-2491

GRAND NATIONAL 1986 9000 - 99,000 Call evenings. (810) 473-0480

LASABRE 1990, custom 4 door, white, 3.8 liter, 35,000 miles. loaded. excellent. \$6,300. 313-414-5443

LESABRE 1990 - 65K miles. Excellent condition. Cruise, air, loaded. Must see. \$5,950. 313-414-5443

PARK AVENUE 1995 - black, loaded. 20,000 miles. \$21,800. Call after 6pm. (810) 853-3451

PARK AVENUE 1985 - Leather interior. Excellent condition. \$17,000. (313) 535-2978

PARK AVENUE 1992, loaded, excellent condition. \$14,000. (810) 851-2248

REGAL 1988 Coupe - V6, automatic, air, power seat & brakes, tilt only. 50,000 miles. Call 1-800-453-4243

REGAL 1993, 4 door, 39,000 miles. burgundy, pampered, most options. Must see. \$12,300. (313) 455-9496

REGAL 1991, 4 dr. 3899 - V6, power windows, cruise, air, cassette, power seat, rear defrost, aluminum wheels, a pampered car, only 48,000 miles. \$7,700

REGAL 1994 Grand Sport - burgundy, leather interior, loaded, excellent condition, extended warranty. \$15,000. (810) 867-3101

838 Cadillac

BROUGHAM 1988 D'Elegance. Leather, loaded, rear wheel drive. \$8,900. 610-525-9780

DEVILLE 1993 - leather interior, clean, 68,000 miles. \$18,990. Call 6-4-30pm. Mon-Fri. 313-255-0064

ELDOADO 1976 Convertible - original owner. beautiful car, loaded. garage. \$14,000. Would make excellent Florida car. (313) 822-2222

FLEETWOOD 1985 - Excellent interior, fully loaded, alarm. Runs Great. \$2,500. (313) 535-1051

LIMOUSINES 1986, 1 black. \$10,900. 2.1 liter. \$10,000. Excellent condition. Call 313-591-9878

836 Buick

REGAL 1990 GRANDSPORT, all the toys, extra clean. \$11,999. Call 455-6243. Ask for Ron GORDON CHEVROLET

REGAL 1990, Grand sport, loaded. 58,000 miles, extra clean. \$13,285.

REGAL 1986 Limited - V6 auto. \$10,900. \$2,500. Dealer

REGAL 1985 Somerset, 1 owner, V6, loaded. loaded. 40,000 miles. \$13,761-9288

RIVIERA 1995 - bright white, every accessory, low miles. \$29,700.

ROADMASTER 1994 Estate Wagon. Leather, full options, aluminum wheels. \$23,900. 610-555-2475

SKYHAWK 1994, red, 4 cylinder automatic, low miles, sunroof, new tires/muffler/shocks. \$19,995. (313) 533-9528

SKYLARK 1980, 4 door, automatic, air, 69,000 miles. \$3,995. Tamaroff Dodge 610-354-6600

838 Cadillac

BROUGHAM 1988 D'Elegance. Leather, loaded, rear wheel drive. \$8,900. 610-525-9780

DEVILLE 1993 - leather interior, clean, 68,000 miles. \$18,990. Call 6-4-30pm. Mon-Fri. 313-255-0064

ELDOADO 1976 Convertible - original owner. beautiful car, loaded. garage. \$14,000. Would make excellent Florida car. (313) 822-2222

FLEETWOOD 1985 - Excellent interior, fully loaded, alarm. Runs Great. \$2,500. (313) 535-1051

LIMOUSINES 1986, 1 black. \$10,900. 2.1 liter. \$10,000. Excellent condition. Call 313-591-9878

SEDAN DE VILLE, 1988, air, power locks & windows, excellent condition. \$7,900. (810) 681-7795

SEDAN DE VILLE 1992 - Excellent condition, silver, gray leather, 61,000 miles. \$13,900. (810) 682-8227

SEDAN DE VILLE 1990 - fully loaded. 74,000 miles. excellent condition. \$10,200. (313) 422-9878

SEDAN DEVILLE 1995, leather, dark blue, smoke free, under 21,500 miles. \$24,995. (810) 544-0174

SEDAN DEVILLE 1990, loaded, white/leather. 41,000 miles. \$11,500. 610-555-0297

SEDAN DEVILLE 1993, Spring Edition, white/silver top, navy interior. \$18,750. (810) 489-4545

SEVILLE 1985 - Loaded, black, very good condition. \$3,800. Day. 313-522-0211. Pager: 610-405-9525

SEVILLE 1991 STS - Astro roof, CD, 49,000 miles, non-smoker, immaculate. \$13,900. (810) 646-7773

SEVILLE 1993 STS Northstar. loaded, clean. Excellent condition. \$21,900. (810) 629-2899

STS 1990 - excellent condition, new brakes, tires, tuneup, white blue car. 65,000 miles. \$10,500 or best. Bob or Bill. (810) 673-3300

840 Chevrolet

BERETTA 1995, black beauty, automatic, air, AM/FM Cassette. \$11,900. OLSON OLDS (313) 291-6900

BERETTA 1988 - good condition, a good time. rebuilt engine, etc. \$2,000. (810) 646-0482

BERETTA 1989 GT - Black, sunroof, loaded. Good condition. Very well maintained. \$2,500. SOLD

BERETTA 1989 GT - V6 automatic, loaded. Well maintained. 68,000 miles. \$4,500. 313-535-8524

CAMARO 1994-Red. 28,000 miles, automatic. Bose, T-top, all options. 1 owner. Call \$13,500. 313-281-9981

CAMARO, 1978 - 350, 100hp, 55,000 miles, great condition, \$34,000 or best. After 5pm 313-455-6312

840 Chevrolet

CAMARO 1984 238 - loaded, 23,000 miles, full factory warranty. \$16,000. (810) 553-9371

CAMARO 1994 238, 6 speed, COV. 2000, 22,000 miles, red. \$14,500. (810) 749-2647

CAMARO '83' 238, black beauty, fully loaded, 62,000 miles, 5 speed, writer special \$12,995. Call 455-6245. Ask for Mark GORDON CHEVROLET

CAPRICE CLASSIC 1989, 4 door, V6, power seats, windows, & locks. \$12,995. One of the nicest in the tri-county area. (810) 551-4220

GAGE OLDS 1-800-453-4243

CAPRICE 1991 Classic, 4 door, V6, power seats, windows, & locks. \$12,995. One of the nicest in the tri-county area. (810) 551-4220

CAPRICE CLASSIC 1989 - 4.3 liter, air, clean, first condition. Call James Beal at 610-641-9955

CAVALIER 1991, automatic, air. \$3,100. 313-357-9539

CAVALIER 1994, 4 door, automatic, air, like new. \$7,995. Tamaroff Dodge 610-354-6600

CAVALIER 1990, 4 door, automatic, air, AM/FM Cassette. 2800. OLSON OLDS (313) 291-6900

CAVALIER 1994, 2 door, 22,000 miles. Air. Loaded. ABS. 5 speed. \$8,150. (810) 229-5330

CAVALIER 1993 RS, White, 4 cylinder, automatic, cruise, tilt, low miles. Must see. \$6,900. (810) 305-9055

CAVALIER 1990 Wagon, automatic, air, like new, blow-out price only \$3,995. Call 455-6245. Ask for Mark GORDON CHEVROLET

CELEBRITY 1988 Eurosport wagon, clean, cassette, \$15,000. Best offer. Call after 5pm. 313-422-7733

CHEVETTE 1987 - Sick, runs well. \$1,000. After 6pm: 610-398-7438

CORSICA 1993, 4 door, automatic, air, clean. \$5,995. Tamaroff Dodge 610-354-6600

CORSICA 1988, 4 door, automatic, air, clean. \$3,588. Tamaroff Dodge 610-354-6600

CORSICA 1991 Power locks, automatic, tilt, air, AM/FM. Excellent. Maroon. \$6,100. 610-649-1291

CORSICA 1994 V6, loaded, low miles. \$9,995. Call for Jim GORDON CHEVROLET

LUMINA 1992, 4 door, Euro, loaded, low miles, extra sharp, proceeds to self. \$5,995.

LUMINA 1992, 4 door Sedan, full power, alarm, rear defog. 41,000 miles. 1 owner. \$7,900. (313) 336-3644

LUMINA 1992, 4 door, V-6, automatic, air, power locks, tilt, cruise, cruise wiper, rear defrost, stripes. \$5,995.

LUMINA 1991 EURO, automatic, air, power windows, power locks, cassette, \$7,900. Free Warranty. OLSON OLDS (313) 291-6900

LUMINA 1992, Euro, 4 door, ABS, all options. 22,000 miles, exceptional. 1 owner. \$9,800. 610-370-0376

LUMINA 1992 Euro 4 door, loaded, excellent condition. 58,000 miles. \$8,100. (313) 420-2392

LUMINA 1991 Euro, fully equipped with V6, only \$9,995. Call 455-6245. Ask for Al GORDON CHEVROLET

LUMINA 1993, 3.4 Euro, warranty loaded, excellent condition. 29,000 miles. \$12,000. 610-557-2479

844 Dodge

INTREPID 1995, power windows, power locks, tilt, cruise, low miles. only \$13,995.

COLT 1987 E - 4 speed, 90,000 miles, good condition. \$1,000. Call: (313) 537-4986

COLT 1989 GT, air, cassette, highway miles, good condition, garaged. \$2,850. (810) 656-1370

DAYTONA 1992 - Red, air, cruise, tilt, power locks. 48,000 miles. \$7,900. 610-351-3361

DYNASTY 1992, 4 door, V6, automatic, air. \$7,995. Tamaroff Dodge 610-354-6600

840 Chevrolet

LUMINA 1995 LS, loaded, show car new. \$14,400. Am 610-524-7090. Fax 610-524-9410

LUMINA 1991, 4 door, 2 door, automatic, power windows, cruise, rear view, good condition. \$7,900. (810) 477-2951

LUMINA 1991, 4 door, 2 door, automatic, power windows, cruise, rear view, good condition. \$7,900. (810) 477-2951

MONTE CARLO 1994, mint condition, 5,000 original miles. \$8,000. (313) 425-2773

842 Chrysler

CHRYSLER 1995 Cirrus, 4 door, V6, automatic, air. \$13,995. Tamaroff Dodge 610-354-6600

CONCORD 1994 - Greenham, Loaded, leather, CD, excellent condition. \$15,500. 610-559-0924

CONCORD 1993, V6, 3.5 leather, power windows/locks, air, cruise, air, cassette, tempomat, air, ABS brakes, aluminum wheels, rear defrost, sunroof. \$14,900. 610-354-6600

CONCORD 1993, V6, 3.5 leather, power windows/locks, air, cruise, air, cassette, tempomat, air, ABS brakes, aluminum wheels, rear defrost, sunroof. \$14,900. 610-354-6600

LEBARON 1997, convertible. Red/black leather top, turbo, leather interior, air, automatic locks & windows & rear defrost. \$16,995. (810) 477-6480

LEBARON 1997 Convertible, 28,000 miles. \$10,488. Tamaroff Dodge 610-354-6600

LEBARON 1995 GTC, convertible, full power, black, tan top, 2,200 miles. factory official car. \$14,995. Livonia Chrysler-Plymouth (313) 525-7604

LEBARON 1994 LX Convertible, V6, all power, leather, 6000 miles, mint condition. \$13,995. Livonia Chrysler-Plymouth (313) 525-7604

LEBARON 1997 Turbo, automatic, loaded, \$3,000. Call after 6pm or weekends. (313) 927-6712

LHS 1994, leather, all the toys. 15,000 miles. \$19,995. Livonia Chrysler-Plymouth (313) 525-7604

LHS 1994, showroom sharp. \$15,888. Tamaroff Dodge 610-354-6600

NEW YORKER 1985 - lots of miles, \$475. (810) 477-9326

SEABRIDGE 1995 - Wild berry & gray. 9,000 miles. Loaded! Perfect condition. \$18,500. (810) 620-1766

844 Dodge

AVENGER 1995, power windows, power locks, tilt, cruise, low miles. only \$13,995.

COLT 1987 E - 4 speed, 90,000 miles, good condition. \$1,000. Call: (313) 537-4986

COLT 1989 GT, air, cassette, highway miles, good condition, garaged. \$2,850. (810) 656-1370

DAYTONA 1992 - Red, air, cruise, tilt, power locks. 48,000 miles. \$7,900. 610-351-3361

DYNASTY 1992, 4 door, V6, automatic, air. \$7,995. Tamaroff Dodge 610-354-6600

DYNASTY 1990 fully equipped. 78,000 miles. \$4,900. 610-354-6600

DYNASTY 1992, loaded. 56,000 miles, extended warranty, very good



TAMAROFF



Tell the Salesperson, "I Found You in the TAMAROFF YELLOW SALES PAGES!"

UNBELIEVABLE DEALS! **NO** REASONABLE OFFER REFUSED **'96's** READY TO ROLL! **OVER 1500 CARS & TRUCKS!** **YOUR SATURDAY DEALER!**



★ SPECIAL OF THE WEEK ★

TAMAROFF LIMITED EDITION 24K 1996 REGAL SEDAN
Automatic, power windows/locks, AM/FM cassette, tilt, cruise, air conditioning. (#427056)
MSRP \$22,976
10% DOWN \$209 Mo. 10% DOWN \$276 Mo. SALE PRICE \$19,441

BRAND NEW 1996 LESABRE CUSTOM SEDAN
Automatic, new 3000 Series II, V6, tilt, cruise, AM/FM cassette, ABS brakes. (#428225)
MSRP \$22,399
10% DOWN \$249 Mo. 10% DOWN \$349 Mo. SALE PRICE \$19,995

BRAND NEW 1996 BUICK CENTURY SPECIAL SEDAN
Automatic, air, AM/FM stereo, tilt wheel, 3 year-30,000 mile warranty. (#419694)
MSRP \$17,399
10% DOWN \$249 Mo. 10% DOWN \$294 Mo. SALE PRICE \$15,295

1996 BUICK RIVIERA COUPE
Automatic, 3.8 liter V6 supercharged, tilt, cruise, power windows, power locks, security package. (#719529)
WAS \$29,929
Sale Price \$21,995

BRAND NEW 1996 BUICK SKYLARK CUSTOM
Automatic, power windows/locks, AM/FM cassette, air conditioning, tilt, cruise, redesigned interior. (#402262)
MSRP \$16,770
10% DOWN \$239 Mo. 10% DOWN \$294 Mo. SALE PRICE \$15,543

BRAND NEW 1996 BUICK PARK AVENUE
Automatic, 3000 Series II engine, tilt, cruise, power windows/locks. (#602200)
MSRP \$22,921
10% DOWN \$259 Mo. 10% DOWN \$354 Mo. SALE PRICE \$25,445

BRAND NEW 1996 BUICK WINDMASTER SEDAN
Automatic, 5.7 V6 engine, 17" aluminum wheels, tilt, cruise, power windows, power locks, AM/FM cassette. (#424935)
WAS \$27,790
Sale Price \$22,895

BRAND NEW 1996 BUICK RIVIERA COUPE
Automatic, 3000 V6, tilt, cruise, ABS brakes, dual air bags, traction control, dual climate control. (#703264)
MSRP \$23,397
10% DOWN \$299 Mo. 10% DOWN \$419 Mo. SALE PRICE \$29,340

TAMAROFF IS YOUR HEADQUARTERS FOR PATHFINDERS & ALTIMAS

Over 18 In Stock Over 48 In Stock
1996 PATHFINDER XE
Air, automatic, AM/FM cassette, cruise, power package, sport package, 4x4. (#107360)
MSRP \$27,961
10% DOWN \$195 Mo. 10% DOWN \$21,895

1996 SENTRA XE
Air, AM/FM cassette, clock & more. (#723191)
MSRP \$22,954
10% DOWN \$138 Mo. 10% DOWN \$12,045

1996 QUEST XE
Air, automatic, power and convenience packages. (#801523)
MSRP \$23,761
10% DOWN \$289 Mo. 10% DOWN \$21,895

1996 MAXIMA GXE
Air, automatic, AM/FM cassette, power package, security system, cruise. (#109602)
MSRP \$23,763
10% DOWN \$195 Mo. 10% DOWN \$20,695

1996 PATHFINDER XE
Air, automatic, AM/FM cassette, cruise, power package, sport package, 4x4, base includes sunroof & CD changer. (#107360)
MSRP \$27,961
10% DOWN \$195 Mo. 10% DOWN \$21,895

ISUZU

BRAND NEW 1996 ISUZU TROOPER 4x4
Automatic, 3.2 liter V6, MS-IP engine, air conditioning, tilt wheel, 4 wheel disc brakes, AM/FM cassette. (#923494)
MSRP \$27,399
10% DOWN \$219 Mo. 10% DOWN \$219 Mo. SALE PRICE \$22,999

BRAND NEW 1996 ISUZU 4x4 PICKUP
For shop the look, air, AM/FM cassette, 4th wheel drive, power steering. (#109602)
MSRP \$17,974
10% DOWN \$119 Mo. 10% DOWN \$79 Mo. SALE PRICE \$14,695

BRAND NEW 1996 ISUZU 4x4
Automatic, 3.2 liter V6 engine, 4 wheel disc brakes, dual air bags.
MSRP \$24,999
10% DOWN \$249 Mo. 10% DOWN \$239 Mo. SALE PRICE \$20,899

★ SPECIAL OF THE WEEK ★

BRAND NEW 1996 25th ANNIVERSARY ACCORD SEDAN
Automatic, air conditioner, AM/FM cassette, dual air bags and much more.
MSRP \$17,375
10% DOWN \$16,799
10% DOWN \$235 Mo.

BRAND NEW ACCORD WAGON
Automatic, air conditioner, AM/FM cassette, power windows, dual air bags and much more.
WAS \$19,970
NOW \$16,656
10% DOWN \$115 Mo.

1996 HONDA PASSPORT LX
Wheel package, V6, automatic transmission, dual air bags, well-equipped, air conditioner, stereo cassette. (#426276)
MSRP \$26,680
10% DOWN \$299 Mo. SALE PRICE \$22,790

BRAND NEW CIVIC EX COUPE
Five speed, air, AM/FM cassette, dual air bags, and much more.
MSRP \$14,999
10% DOWN \$145 Mo. 10% DOWN \$175 Mo. SALE PRICE \$12,375

ALL NEW 1996 CIVIC EX SEDAN
Automatic, air conditioner, AM/FM, dual air bags, power steering.
MSRP \$14,939
10% DOWN \$141 Mo. 10% DOWN \$169 Mo.

BRAND NEW ACCORD LX SEDAN
Automatic, air, AM/FM cassette, power windows & locks, dual air bags & much more. (#533703)
MSRP \$19,970
10% DOWN \$197 Mo. 10% DOWN \$249 Mo. SALE PRICE \$17,271

1996 CIVIC EX SEDAN
AM/FM, ABS, power windows, power roof and much more. (#521752)
WAS \$16,999
NOW \$16,219
10% DOWN \$174 Mo.

TAMAROFF

28585 TELEGRAPH ROAD, Southfield
CALL: 810-353-1300 TOLL FREE: 1-800-TAMAROFF
MON. & THURS. 8:30-9:15PM
TUES./WED./FRI. 8:30-6:15PM
SAT. 8:30-4PM



TAMAROFF ★ DODGE

PUBLIC NOTICE



INVENTORY REDUCTION SALE

One Week Only! Sale Ends Saturday, December 2nd.

- NO REASONABLE OFFER REFUSED -

OVER 300 NEW CAR & TRUCKS AVAILABLE FOR IMMEDIATE DELIVERY

62 Neons 31 Avengers 43 Stratus 51 Intrepids
32 Dakotas 38 Caravans 26 Conv. Vans 18 Ram Pickups

- SAVE UP TO 25% ON SELECTED VEHICLES
- REBATES UP TO \$4000
- FINANCING AS LOW AS 1.9%
- ALL VEHICLES PRICED TO SELL

NEW 1996 DODGE NEONS
Starting As Low As
\$9399

NEW 1996 DODGE STRATUS
Starting As Low As
\$13,799

NEW 1996 DODGE INTREPIDS
Starting As Low As
\$15,999

NEW 1996 DODGE RAM CONVERSION VAN by STANCRAFT (Stk. #52720)
Was \$35,726
Save \$13,000
Now **\$22,726**

NEW 1996 DODGE DAKOTA SUPER SLKT CLUB CAB
Starting As Low As
\$14,999

TAMAROFF'S 36 MONTHS "0" DOWN USED CAR LEASE SPECIAL

1994 DODGE SHADOW Automatic, air \$179	1995 DODGE NEON Automatic, 500 miles \$235
1994 FORD MUSTANG GT V6, loaded \$259	1995 PONTIAC GRAND AM Automatic, loaded \$259
1994 CHRYSLER LS Fully equipped \$259	1995 EAGLE TALON Automatic, 500 miles \$285

TAMAROFF ★ DODGE

MON & THURS 8:30-9:15PM
TUES./WED./FRI 8:30-6:15PM
SAT 8:30-4PM

On 12 Mile Road, Just West of Telegraph Rd. 810-354-6600 TOLL FREE: 1-800-TAMAROFF

MONDAY, November 27, 1995 O&E

(*)1P

Suburban Observer & Eccentric Automotive Showcase

Published Every Monday

CAReport



Down in the dumps? BMW 318ti Club Sport is your ticket

By Anne Fracassa
Avanti News Features

I was peeved I had been stuck in Chicago all afternoon, trying in vain to get a flight home. I had been on standby for three flights, finally getting one.

The flight attendant tells me there's no room for my carry-on, so it had to be checked. Seemed like a minute after I gave her the carry-on, the door slammed shut and the plane pulled out.

Without the carry-on! With the keys to the BMW 318ti Club Sport in it! Idiots!

A harried 90 minutes later, the carry-on miraculously appeared in baggage claim and, still irritated, I sulked and muttered to anybody who would listen all the way out to the Green Lot, threw everything in the trunk and buckled up for the ride home.

By the time I got home, some 45 minutes later, the radio was blaring, I was stomping on the gas and clutch and had a smile on my face from ear to ear.

What does that tell you about how fun it is to drive this car? Lots and lots of fun.

Even though I got such a lousy start because of the airline, this baby Bimmer made everything all better.



The
ROAD
TEST
By
Anne
Fracassa

BMW 318ti Club Sport is a limited edition version of the 318ti and is a product of BMW M, which is the company's subsidiary that specializes in M cars, motorsports, technology and is its "vehicle individualizing" arm. It also puts out all the exclusive edition models — like last year's 540i Sport and the M3.

The 318ti is BMW's most affordable car at a base price of \$19,900. The 318ti Club Sport carries on that affordability by starting out at a comfortable \$23,650.

Its value for the dollar is impressive, to say the least.

Powered by a responsive, fuel efficient 1.8-liter dual-overhead-cam 16-valve 4-cylinder — yes, 4 cylinder — the 318ti Club Sport moves when you want it to, and without complaint, I might add. Stomp on the gas pedal and it goes, and goes, and goes.

Ohhhh, the handling. This car is so solid, you feel like you're one with the car. Every move you make, it makes with you, in fluid motion. It couldn't be more in sync if the two of you were linked with Saran wrap. And the steering response is so fine that the slightest turn of the wheel will yield results.

The 318ti is nearly effortless to drive. Give thanks to the same suspension specially fitted and tuned by BMW M. That special suspension is outfitted with firmer springs, shock absorbers and anti-roll bars than the average car. The 5-spoke alloy wheels are an inch larger in diameter than those of the 318ti Sport.

I had a hard time, for some reason, getting used to the 5-

speed manual — the only transmission available for the 318ti Club Sport, by the way (as it should be). It gave me a little trouble when shifting from second to third and by the end of a weeklong evaluation, I was still having a hard time getting it into reverse.

The list is so long on standard equipment it would take way too much room, but here are the highlights: Engine-speed-sensitive variable-assist rack and pinion steering, 4-wheel disc brakes with anti-lock brakes, 2-speed windshield wipers with car-speed-controlled intermittent operation and heated washer jets, dual power heated outside mirrors, a take-out flashlight in glovebox, height-adjustable front sports seats that recline, adjustable head restraints, split folding rear seats, power front windows with key-off operation, microfiltered ventilation and a CD-ready, six speaker anti-theft AM/FM stereo radio/cassette system.

Optional equipment includes limited-slip differential, a premium audio system with 10

speakers, a power two-way sun-roof with key-off operation, a remote keyless entry security system, a six-disc CD changer, cellular phone and roof-rack carrier.

Safety, always a priority with this German automaker, is evident with dual air bags, high-adjustable front seatbelts with automatic tensioners (they drove me crazy by tightening at the wrong time) and a full barrier in front and rear. It's also got side-impact beams that meet 1997 standards.

This is a pretty car. The one I drove was bright red, but it also comes in jet black. Its aggressive stance is further enhanced by neat foglights, M mirrors, M front spoiler, side sills and a rear apron. Leather seating is plush and comfy.

And, lo and behold, this is a rear-wheel-drive car. Hallelujah! Up here in Michigan, most people say FWD is best in snow and ice. Improved traction, they say.

I say, hey — how many times a year in the past five did we really have snow? Not much. Rear wheel drive gives you superior handling in normal weather conditions, which is what most driving happens to be.

BMW evenly distributed the weight (51.4 percent front/48.6 percent rear) in the car to compensate a little for the car being rear wheel drive. It accomplished this by lengthening the wheelbase and mounting the battery in the rear. Well done.

Pretty car. Fun to drive. Affordable by most. 'Nuf said.

Anne Fracassa is senior editor

of Avanti NewsFeatures.

1996 BMW 318ti Club Sport
Vehicle class.....Minicompact
5-passenger, 3-door coupe
Engine.....1.8-liter DOHC
16-valve inline, 4-cylinder
Mileage.....22 city / 32 highway
Where built.....Munich, Germany
Price\$23,650

Today's Technicians Shedding 'Grease Monkey' Stereotype

(UN)-The men and women who repair our vehicles will probably always need a few wrenches and some soap and water to clean their hands at day's end, but the "grease monkey" stereotype is passing into history. Technicians with hand-held engine analyzers and on-site computer terminals are becoming the norm.

Today's auto technician faces components and repairs virtually unheard of a generation ago. Among the advances are on-board computers, electronic fuel injection and unibody frame construction.

Twenty years ago, a mechanic needed to understand 5,000 pages of technical text to be able to repair any auto on the road at that time. To perform the same feat today, a technician would have to decipher 500,000 pages of technical text—the equivalent of 250 big-city phone books.

The non-profit, independent National Institute for Automotive Service Excellence has been a driving force behind the professionalization of the auto technician. ASE is dedicated to improving the quality of automotive service and repair through the testing and certification of the repair technicians.

For a free brochure about today's auto technician, send a self-addressed, stamped, business-size envelope to: ASE, Dept. NU-95B, 13505 Dulles Technology Drive, Suite 2, Herndon, VA 22071.

If you'd like to see a particular model tested or if you have a car question, send Anne Fracassa a message at AVANTI 1054, Avanti's America Online mailbox... Or comment through the Internet at AVANTI1054@aol.com

Anne Fracassa is senior editor of Avanti News Features.

★ A,X & Z PLAN HEADQUARTERS ★ A,X & Z PLAN HEADQUARTERS ★ A,X & Z PLAN HEADQUARTERS ★

A,X & Z PLAN HEADQUARTERS ★ A,X & Z PLAN HEADQUARTERS ★ A,X & Z PLAN HEADQUARTERS ★

A,X & Z PLAN HEADQUARTERS ★ A,X & Z PLAN HEADQUARTERS ★ A,X & Z PLAN HEADQUARTERS ★

All '95 Aerostar Vans
Priced Low to Go!



All '95 Mini-Vans and
Van Conversions Must Go
"Name Your Deal!"



NEW '95 MUSTANG COUPE
LOADED Stk # 2251-5
Clearance Priced **\$14,584***

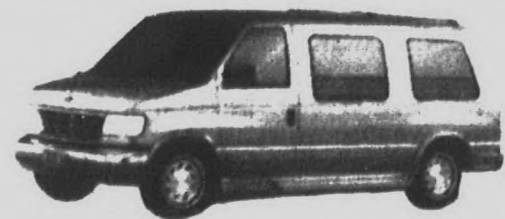

NEW 1996 TIARA
VAN CONVERSIONS
NOW AVAILABLE!

SELLERS
SIZZLING
SAVINGS!

NEW '96 MODELS
ARE HERE!!

NOW AVAILABLE-THE HOT NEW 1996
FORD MUSTANG COBRA (Authorized dealer)

* More venom for the Cobra
comes via the 4.6-liter modular
V8, the first non-pushrod
Mustang engine of its
kind, breathing through 4 valve
per cylinder heads

305 HP
ENGINE
0-60 in
5.9 seconds.
NOW
AVAILABLE



HOT
NEW '96
TAURUS



ALL NEW 1996 TAURUS
NOW AVAILABLE

TAKE DELIVERY
NOW AT
DEAN SELLERS FORD

All '95 Taurus Clearance
Priced Low to Go!



'95 TAURUS SHO
LOADED Stk # 8578-5
sale price **\$18,995***

Drive A New
Car For A
Low Low Price!



NEW '95 ASPIRE
TRANSPORTATION SPECIAL
Clearance Priced **\$7,800***



BRAND NEW
'95 & '96 EXPLORERS
"GREAT SELECTION"
CLEARANCE PRICES!

Get An Extra
\$500.00
On Your Trade-In
Must present coupon at time of ordering.
On coupon per sale, prior sales excluded.
Minimum value of \$1500 to \$2000 for
vehicle traded to receive extra \$500.

DEAN SELLERS FORD

OPEN MON. & THURS. UNTIL 9:00 P.M.

2600 MAPLE ROAD (15 MILE)

between Crooks and Coolidge IN TROY **643-7500**

Plus tax, title & deposit. All rebates to dealer included in price.

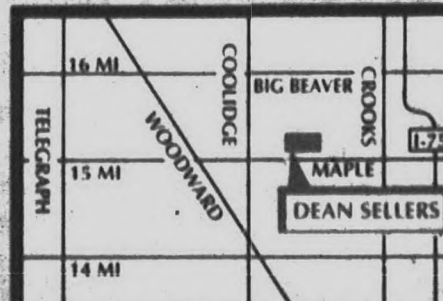

★ A,X & Z PLAN HEADQUARTERS ★ A,X & Z PLAN HEADQUARTERS ★ A,X & Z PLAN HEADQUARTERS ★

VANTASTIC SALE



TEMPORARY SHOWROOM

Two Hundred yards west of old showroom next to
Bill Brown Truck Sign in old Livonia Parishes Credit Union

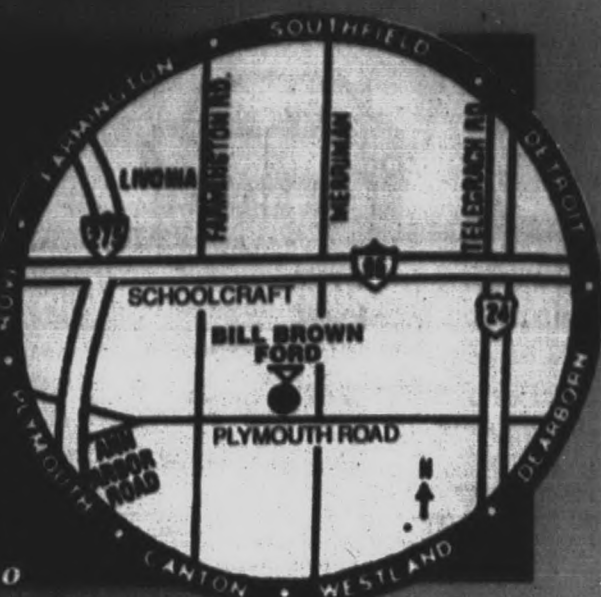

METRO DETROIT'S #1 CAR & TRUCK DEALER!

137 EXPLORERS AVAILABLE
197 WINDSTARS AVAILABLE
190 TAURUS AVAILABLE

1996 F-150 Eddie Bauer



Air power window, power locks, cruise, tilt,
cab steps, chrome step bumper

WAS \$20,759
24 MO. LEASE
\$208**

5 AT THIS PRICE

4x2 & 4x4
Supercabs
Also Available!

1996 WINDSTAR GL LOADED!



472 Package, luggage rack, privacy glass, power
windows and power locks, tilt, cruise, cassette

WAS \$23,935

YOU PAY 24 MO. LEASE
\$19,991* \$279**

10 AT THIS PRICE

1995 RANGER XLT



Air, six cylinder, automatic, aluminum wheels, speed
control, tilt, power windows/locks, sliding rear window,
cassette, anti-theft remote entry

WAS \$17,395

YOU PAY
\$13,663*

2 AT THIS PRICE

1995 AEROSTAR

Air conditioning, defroster, stereo, privacy glass.

WAS \$18,476

YOU PAY
\$14,848*

3 AT THIS PRICE

1995 ASPIRE 3 Door

WAS \$8750

YOU PAY
\$6799*

5 AT THIS PRICE

1995 TAURUS SHO



Loaded, automatic, leather, Compact Disc, JBL,
moonroof, power everything! MSRP \$28,905

10 At This Price! Make An Offer!

Last Chance!
\$4500 Rebate
Ends 11-30-95
ZERO DOWN!

\$399** per mo.

24 MONTH LEASE

VANTASTIC SALE!

COME SEE...

- 50 CONVERSION VANS...In Stock!
- OWNER of ECLIPSE here to make DEALS!
- NO REASONABLE OFFER REFUSED!
- CAMPER VANS!

MANY CONVERSIONS PRICED
LESS THAN A MINI VAN



Everything You'd Ever Hope For!

Leather
Nintendo Games
Video Games

All vans with sale
prices clearly
marked on the
window... no
haggling necessary!



- High Quality
- Total Eclipse
- Solar Eclipse
- Raised Roofs
- LUNAR II
- TOTAL

The Ultimate Touring Coach
Best Buy in Town

ECLIPSE SHADOW

Air, 13" Color TV, cassette, power windows, power locks,
cruise, tilt, quad designer cloth chairs with sofa bed.
Stock #56774.

24 MONTH LEASE

\$309** per mo.

Same Equipment As Above with 8 Cylinder

\$333** per mo. (5 at this price)

With 8 Cylinder and Hi-Top

\$353** per mo. (4 at this price)

"A" PLAN **\$50.00 PER MONTH LOWER!**

Last Chance!
Lease payments
going up
\$50 a month
11-30-95

1400

CARS, TRUCKS AND VANS
TO CHOOSE FROM
Metro Detroit's Largest Inventory!

MUSTANG CLEARANCE

1995 MUSTANG GT

Automatic, defroster,
power windows, locks,
and seat. #51144.

WAS \$21,435

YOU PAY

\$16,259*

1995 MUSTANG CONVERTIBLE

Automatic, Mach sound
system, CD, air conditioning,
defrost, remote keyless entry

WAS \$25,130

YOU PAY

\$18,895*

3 AT THIS PRICE

1995 ESCORT

- 3 DOOR SPORT -



Air, defroster,
cassette

WAS \$13,050

YOU PAY

\$10,125*

2 AT THIS PRICE

1996 TAURUS



Power windows & locks, cruise, tilt, cassette.

WAS \$20,205

YOU PAY 24 MO. LEASE

\$17,679* \$299**

20 AT THIS PRICE

1996 CONTOUR GL



Cassette, mats, power heated mirrors, defroster.

WAS \$15,610

YOU PAY 24 MO. LEASE

\$13,570* \$199**

5 AT THIS PRICE

*\$600 REBATE ON PROBE

Expires 11/30/95

1995 PROBE GT



263A Package, cruise, tilt, power windows, power
locks, air conditioning, cassette, defroster, keyless
entry, anti-lock brakes. Stock #51315.

WAS \$15,573

YOU PAY 24 MO. LEASE

\$15,573* \$249**

BILL BROWN FORD
WE'LL BEAT THEIR BEST PRICE OR THEIR NO DICKER
PRICE AND GIVE YOU MORE MONEY FOR YOUR TRADE IN!

BILL BROWN FORD
Your Quality Commitment Dealer

OPEN MONDAY
AND THURSDAY
UNTIL 9 P.M.

421-7000

Out of Town Call Toll Free
1-800-878-2658

4222 PLYMOUTH RD
LIVONIA
Bank of Cars with Every Car or
Truck Purchased

MODEL	MSRP	DEAL
CONTOUR	\$250	\$2000
SHO	\$425	\$886
TAURUS	\$325	\$1800
WINDSTAR	\$325	\$2175
F-150 & 250	\$250	\$2050
CONVER VAN	\$375	\$2250
PROBE	\$275	\$2050

Expires 11-21-95

HAVE
GOOD
CREDIT?
WANT THE
BEST RATE
AVAILABLE?

BILL BROWN FORD

GOOD CREDIT? NO CREDIT? BAD CREDIT?

NOW YOU CAN BUY A CAR!

• LOW/NO DOWN PAYMENT & LOW PAYMENTS

• BANKRUPT, BAD OR SLOW CREDIT

INSTANT CREDIT PROGRAM 421-7000

Call Dr. Credit at the "E-Z Credit Hotline" Only at Bill Brown Ford

DENIED
CREDIT BY
OTHER AREA
DEALERS?
WE CAN
HELP!

FIRST NAME		LAST NAME		SOCIAL SECURITY NUMBER		BIRTHDAY AND DAY YR	
ADDRESS		CITY		ZIP CODE		HOME PHONE NO.	
EMPLOYED BY		NAME OF EMPLOYER		HOW LONG THE		DATE	
EMPLOYED BY		NAME OF EMPLOYER		HOW LONG THE		DATE	
DOLLARS AVAILABLE FOR DOWN PAYMENT		SALARY OR WAGES PER MO.		BUSINESS PHONE		SIGNATURE	

ATCHINSON FORD

1996 BRONCOS



20
In Stock

Just Announced!
Up to **\$2550**
Factory Rebate!

FINANCING AS LOW AS
1.9% APR
REBATES \$4500!
UP TO

HUNDREDS OF CARS & TRUCKS MUST BE SOLD!

UP TO
\$2000 REBATE



1995
CONVERSION
VANS

20 to choose from!

Mark III • Tradewinds • Holiday

SAVE UP TO \$8000

1996 F-150 4X2

4.9 L V6 engine, power steering, power brakes, air, AM/FM stereo, step bumper and more. Stock # 6156.



24 mo. lease

\$269 down **\$269**** mo.

75 F-Series In Stock

1996 WINDSTAR GL



3.0 L V6 engine, automatic, overdrive transmission, 7 passenger, air, defroster, floor mats, speed control, tilt wheel, body moldings, and more. Stock # 6057.

24 mo. lease

\$299 down **\$299**** mo.
30 Windstars In Stock

NEW 1995 AEROSTAR XLT WAGON

3.0 L V6 engine, automatic, overdrive transmission, 7 passenger, power steering & brakes, air, speed control, tilt wheel, AM/FM stereo cassette and more. Stock # 4165.



List Price \$17,921
A.F. Discount \$1584

Factory Rebate \$1500 Now **\$14,837***
30 Aerostars in Stock

'95 Sell Out! • '95 Sell Out! • '95 Sell Out! • '95 Sell Out! • '95 Sell Out!

1995 Taurus SHO

\$4500 Rebate

1995 Crown Victoria

\$1000 Rebate

1995 Ranger 2.3L

\$300 Rebate

Huge Discounts

1995 Mustang

Coupe & Convertibles

UP TO \$750 Rebate

Huge Discounts-SAVE NOW!

1995 Explorer

XLT-Eddie Bauer-Limited

Huge Discounts

1995 Escort

2 door or 4 door or Wagons

60 to Choose From

\$300 Rebate

1995 Aspire

10 to Choose

2 door or 4 door

SAVE HUNDREDS!

1995 Taurus

GL-SE-LX

\$2000 Rebate

1995 F-150

\$1000 Rebate

1995 Thunderbird

\$500 Rebate

1995 Probe

Triple Bonus Discount

10 to Choose From

Save up to \$2600

1995 Aerostar

30 to Choose From

\$1500 Rebate!

AWARD WINNING SERVICE DEPT.

DAILY RENTAL CARS AVAILABLE

Belleville/Canton

2900 Belleville Rd. • Canton, Ohio • Road

313-697-9161

Mon. & Thurs. 9-9 • Tues., Wed. & Fri. 9-6

NOW OPEN SATURDAYS

1996 TAURUS NOW AVAILABLE!

A-X-Z-B

PLAN

HEADQUARTERS

Save A Lot With Bob Jeannotte



1995 TRANS
SPORT SE

3.1 V6, 4 wheel ABS brakes, driver side air bag & more. Stock #950422.

SALE PRICE \$14,995* GM OPT. II Deduct \$894.45



1995 GRAND AM SE COUPE

DRIVERS ED SPECIAL

Air conditioning, stereo, cassette, automatic, door locks, ABS brakes, reclining bucket seats, dual mirrors and much more. Stock #950562.

SALE PRICE \$12,395* GM OPT. II Deduct \$746.50

1996 JIMMY



4.3 liter enhanced V-6 engine, automatic transmission, air bag, ABS brakes, air conditioning, power windows/locks, tilt & cruise, AM/FM cassette stereo, two door, 2 WD and much more! Stock #958028.

SALE PRICE \$20,995* GM OPT. II Deduct \$1117.30
24 mo. Smart Lease \$295**

1995 SIERRA PICKUP



5.0 liter V8 engine, automatic transmission, air conditioning, air bag, ABS brakes tilt & cruise, sliding rear window, AM/FM cassette stereo, and much more! Stock #957585.

SALE PRICE \$15,865* GM OPT. II Deduct \$869.00

1995 BONNEVILLE SE



Air, 9000 V6, ABS brakes, AM/FM stereo cassette, dual air bags, tilt, power windows, power locks, tinted glass, sport mirrors, illuminated entry, rear deck spoiler, 16" aluminum wheels, rear defroster & more. Stock #950422.

SALE PRICE \$18,495* GM OPT. II Deduct \$1088.10

1996 SUNFIRE SE 2 DOOR COUPE



Air, defogger, tilt, AM/FM cassette, much more. Stock #960011.

SALE PRICE \$12,195* GM OPT. II Deduct \$640.45

1995 YUKON 4 DOOR

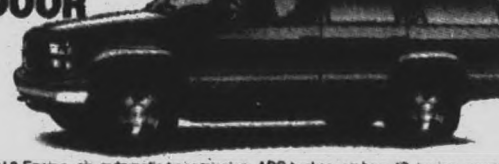

5.7 V-8 Engine, air, automatic transmission, ABS brakes, air bag, tilt, cruise, power windows, locks, mirrors & driver seat, remote keyless entry, bucket seats, running boards, locking differential, trailer package, AM/FM cassette & CD player & much more! Stock #770698.

SALE PRICE \$20,995* GM OPT. II Deduct \$1428.95

1995 3/4 TON CARGO VAN

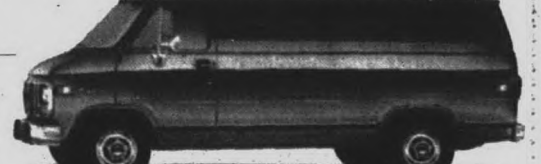

V8 engine, air conditioning, four speed automatic transmission, ABS brakes, 33 gallon fuel tank, full size spare tire, fixed rear door glass, AM/FM stereo. Stock #957562.

SALE PRICE \$16,995* GM OPT. II Deduct \$1002.65

TRUCKS USED CARS & TRUCKS USED CARS & TRUCKS USED CARS & TRUCKS USED CARS

'92 SSEI	'91 GRAND PRIX 4 DOOR	'94 RANGER XLT PICKUP	'92 DODGE VOYAGER	'94 GEO TRACKER CONVERTIBLE	'93 GRAND AM GT	'91 SUNBIRD 2 DOOR	'89 ESCORT LX 4 DOOR	'89 CORSICA LTZ
\$15,995	Only \$9498	Only \$9995	SAVE \$8995	Only \$7995	\$10,995	Only \$6495	\$4995	Only \$5295
'93 GRAND AM 2 DOOR	'91 PONTIAC TRANSPORT SE	'94 GMC JIMMY 4X4	'91 MERCURY COUGAR LX	'92 SONOMA PICKUP	'93 BUICK REGAL 4 DOOR	'91 GRAND PRIX SE COUPE	'91 PONTIAC GRAND PRIX COUPE	'91 GRAND AM AM
Only \$8995	\$10,995	\$16,995	Only \$7495	Only \$8495	SAVE \$10,995	Only \$7995	Now just \$8195	\$6995

FINANCING AVAILABLE • ALL CARS MECHANICALLY INSPECTED • WE BUY CARS

BOB JEANNOTTE
PONTIAC-GMC TRUCK



GM Employees
Option I - Option II
PEP PLAN
HEADQUARTERS
Suppliers Welcome

14949 Sheldon Road
(Just North of M-14, Jeffries Fwy.)

Hours: Mon. & Thurs. 9-9
Tues., Wed., Fri. 9-6

453-2500

*Plus tax, title, license. Rebates included where applicable. **Lease payment based on approved credit on 12,000 miles per year w/15¢ excess mi. for 24 months or 36 months. Lessee responsible for excess wear & tear. Lessee has option to purchase at lease end for predetermined price at lease inception. Security deposit equal to 1st payment plus \$25, 1st month's payment, license, title & tabs plus down payment due at inception. Supplier subject to certain restrictions. To get total amount multiply payment by term. Subject to 6% use tax. Requires \$1000 down. *Commercial Buyers must be authorized and title must be in company name. Not eligible for PEP, Option I, Option II or GM Supplier. Plus tax, title license. Rebates included where applicable.

CRESTWOOD DODGE SAVES YOU MORE!!!

NEW 1996 DODGE STRATUS

POWER SUNROOF INCLUDED



- Automatic
- Air Conditioning
- Console
- Tilt & Cruise
- Cassette

Stock #36040

\$14,997*

LEASE **\$199*** FOR 24 MO.

NEW 1996 DODGE INTREPID

POWER SUNROOF INCLUDED w/LEASE



- Air Conditioning
- Power Windows
- Power Locks
- Tilt & Cruise
- 3.3 V-6 Engine
- AM/FM Cassette
- Dual Air Bags
- 16" Wheels
- Cloth Buckets • Console

Stock #35012

\$16,480*

LEASE **\$229*** FOR 24 MO.

NEW 1996 DAKOTA CLUB CAB

NO CHARGE POWER SUNROOF & BEDLINER w/LEASE



- 3.9 V-6 • Automatic
- Air Conditioning
- Tilt & Cruise
- Power Windows
- Power Locks
- SLT Pkg. • Loaded!

10 AT THIS PRICE

Stock #97004

\$15,997*

LEASE **\$199*** FOR 24 MO.

NEW 1995 RAM 1500 PICKUP

POWER SUNROOF INCLUDED



- Laramie SLT
- Automatic
- Air Conditioning
- Power Windows & Locks
- Tilt & Cruise
- Trailer Tow
- Cassette & More

Stock #88300

\$17,095*

LEASE **\$229*** FOR 24 MO.

NEW 1996 NEON HIGHLINE 2DR

POWER SUNROOF INCLUDED



- Automatic
- Air Conditioning
- AM/FM Stereo
- Rear Defrost
- Power Steering
- Power Brakes

Stock #32010

\$11,997*

LEASE **\$149*** FOR 24 MO.

NEW 1995 CONVERSION VAN



- Automatic
- Air Conditioning
- Power Windows
- Power Locks
- Tilt & Cruise
- AM/FM Cassette
- Deluxe Jayco Conversion

Stock #84112

\$18,949*

LEASE **\$199*** FOR 24 MO.

\$2000 REBATES ON USED CARS!!!



1992-1994 SHADOWS
STARTING AT **\$5990****



1991-1994 DYNASTYS & SPIRITS
STARTING AT **\$4990****



1987-1995 DAKOTA PICKUPS
STARTING AT **\$3990****

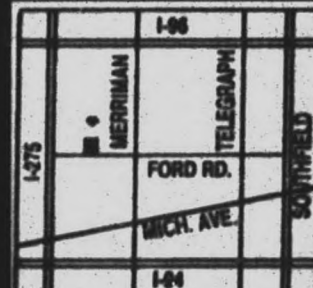

32850 FORD ROAD
GARDEN CITY
421-5700
Open Mon. & Thurs. 7 a.m.-9:30 p.m.
Tues. & Wed. 7 a.m.-7 p.m.
Friday 7 a.m.-6 p.m.

Red Holman PONTIAC GMC TRUCK

IN STOCK FOR IMMEDIATE DELIVERY! ALL NEW '96 SUNFIRE 2 DOOR COUPE

Dual Air Bags Anti-lock Brakes



- Gauges & Tach
- Air Conditioning
- Tinted Glass
- Bucket Seats
- AM/FM Cassette
- Custom Wheels Covers
- Console
- Power Steering
- Power Brakes
- Sport Mirrors
- Body side Moldings
- Rear Defroster
- Spoiler
- All Colors

RED'S PRICE **\$12,195*** GM OPTION II **\$11,557***

ALL NEW 1996 GRAND AM COUPE

Dual Air Bags Anti-lock Brakes



- Automatic
- Air Conditioning
- Defogger
- 2.4 Twin Cam Engine
- Stereo Cassette
- Tinted Glass
- Sport Mirrors
- Body side Moldings
- Custom Covers
- Gauges & Tach

LEASE WITH \$0 DOWN!
RED'S PRICE **\$244**** 36 Mo. GM OPTION II **\$220**** 36 Mo.

NEW 1995 FIREBIRD CONVERTIBLE

Air Bags Anti-lock Brakes



Loaded with equipment. Stock #82-S
Was \$23,314

RED'S PRICE **\$19,797*** GM OPTION II **\$18,657***

PONTIAC Cares

INCLUDED WITH ALL PONTIACS

- 3-Year "No Deductible" Warranty
- Courtesy Transportation
- 24-Hour Roadside Assistance

CLIP ANY TRI-COUNTY PONTIAC AD - IT'S GOOD AT RED'S

NEW 1995 BONNEVILLE SSE

Air Bags Anti-lock Brakes



Sunroof, leather, keyless remote, traction control, loaded! Stock #4372-S.

RED'S PRICE **\$23,395*** GM OPTION II **\$21,997***

INVENTORY REDUCTION

GMC TRUCK.

1996 JIMMY 4 DOOR

4.3 V6 automatic, overhead consol, SLS sport decor, air conditioning, stereo cassette. Stock #5077T

LIST \$25,452

SALE PRICE \$23,395*

GM Employees subtract additional **\$1248¹⁰**

LEASE FOR **\$292****

20 JIMMY'S TO CHOOSE FROM

1995 GMC VANDURA

V8 automatic, air conditioning, stereo, 33 gallon fuel tank, SL decor, tilt, cruise, chrome bumpers. Stock #6691-S

LIST \$20,104

SALE PRICE \$17,295*

GM Employees subtract additional **\$975⁷⁰**

Van Conversions Have Special \$1500 Rebates! Only 5 Left!

Only 21 Left! Hurry While They Last!

1995 SIERRA CLUB COUPE

5.0 V8, 5 speed, tilt, cruise, stereo cassette, exterior appearance group, air conditioning, chrome style wheels. Stock #6945-

LIST \$18,479

SALE \$16,595*

GM Employees subtract additional **\$893⁴⁵**

Over 25 Sierra Rancher Club & Club Coupes in Stock for Immediate Delivery!

CARS

RED HOLMAN'S SELECT USED VEHICLES

TRUCKS

'91 CELICA GT5 LIFTBACK Air, auto, leather, system 10, CD & more. \$10,595	'94 SATURN COUPE Purple, air, auto, alloy and more. \$13,595	'93 SUNBIRD CONVERTIBLE Red, V-6, loaded. \$10,995	'95 FIREBIRD One owner, V-6, air, auto, alloy. \$15,995	'95 GRAND PRIX SE B4U White, 4,900 miles. \$16,495	'92 SUBURBAN SLE Burgundy, dual air, loaded. \$18,500	'95 CHEVY S10 HIGHRIDER CLUB 4x4, 3,000 miles. \$19,900	'93 JEEP CHEROKEE 4X4 Country, 4 door, red, xtra clean. \$16,795	'91 JEEP WRANGLER 4X4 Soft-Top, only. \$8995	'93 SIERRA REG. 4X4 SLE 2-tone, blue, loaded. \$17,995
'94 CAMRY XLE Black, full power, one owner. \$14,995	'99 PONTIAC 6000 SEWAGON Bring in the family, loaded. \$6895	'92 BUICK LESABRE LTD Golden metallic, loaded. \$11,895	'88 GRAND PRIX SE 4-seater, loaded, burgundy. \$6995	'90 CUTLAS SUPREME 2 door, red, low miles, only. \$7995	'94 SUBURBAN SLE Dark teal, 4x4, loaded with goodies. \$26,800	'94 SIERRA GT 4x4 Red, 21K miles. LIKE NEW!	'95 JIMMY 2 DR. SLS 4X4 Purple, loaded. \$20,995	'94 SAFARI SLX Air, auto, 5 passenger. \$13,995	'95 SIERRA CLUB 4X4 SLT Leather, 5,000 miles. MUST SEE!

SALES: Mon. & Thurs. 8-9, Tues., Wed., Fri. 8-6 • SERVICE: Mon. & Thurs. 7-9, Tues., Wed., Fri. 7-6

FORD ROAD AT WAYNE ROAD, WESTLAND

Red Holman
PONTIAC GMC TRUCK.

721-1144

GM ACCELERATED EARNINGS NETWORK **10%**

DON'T MAKE THE \$100 MISTAKE

*Plus tax, title & license. All vehicles in stock. Prices include destination charges and dealer prep. See dealer for details.

From vemo open pow 24 PM LE



GO HOME FOR THE HOLIDAYS IN STYLE! WITH A LES STANFORD VAN CONVERSION!!

**SPECIAL HOLIDAY VAN SALE
NOVEMBER 27-30 OPEN 9 a.m.-9 p.m.**



NEW FULL SIZE CHEVY VAN OR ASTRO VAN CONVERSIONS

AS LOW AS \$18,900*

Vans includes: Automatic, air, power windows and locks, cruise, tilt, captain chairs, running boards, AM-FM stereo cassette, rally wheels and much more!
TV & VCP AVAILABLE

Leases as low as
\$279**
24 months

RECEIVE A SNOWBLOWER WITH EACH VAN PURCHASED NOV. 27-30!!
Or while supplies last! Prior Sales Excluded

"See Les and Pay Less"

LES STANFORD

21711 Michigan Avenue, Dearborn
Between Southfield and Telegraph, 1 Mile West of Fairlane Mall

OPEN MONDAY THROUGH THURSDAY EVENINGS

313-565-6000

Ask For Conversion Van Center

5 Great Reasons to Buy from

HINES PARK LINCOLN-MERCURY

First Payment Waived
on All Luxury Car
RCL lease renewals
through Jan. 3, 1996.

12 Brand New 1995
TRACER TRIOS
MUST GO!
automatic trans.
Only \$11,900*

1. All our prices include destination with no hidden charges.
2. We actually have the vehicles we advertise: we won't try to switch you.
3. Our customers receive service loaners for warranty repairs.
4. Celebrating 25 years in business.
5. We are currently on track for our 4th Chairman's Award in a row for outstanding customer service.

**Spectacular
DEMO CLEARANCE**
on 1995 Sables
All under 6,000 miles

FINAL CLOSEOUT
on 1995's - Only 47 Left!
Huge Savings
All Must Go by
Nov. 30th!

**1996 VILLAGER GS
692A Package**
Front & rear air and heat, luggage rack, privacy glass, remote entry, power driver's seat, aluminum wheels, flip open rear window, auto O/D, 3.0L V6, power windows/locks, power mirrors, rear defroster, speed control.

24 MONTH LEASE \$299 Per Month**
\$555 Destination Included

**1996 SABLE
451A Package**
Electronic AM/FM cassette, speed control, floor mats, power locks, power windows, power driver's seat, aluminum wheels, light group, air conditioning, automatic overdrive transmission, 3.0 liter V6 engine. Includes \$500 RCL renewal incentive.

24 MONTH LEASE \$295 Per Month**
\$555 Destination Included

1996 MARK VIII
Anti-theft, 4.6 V8 Intech, aluminum wheels, leather seats, traction assistance, JBL audio system with CD player, automatic dimming mirror.

24 MONTH LEASE \$429 Per Month**
\$640 Destination Included

1996 TOWN CAR EXECUTIVE
INCLUDES OPTIONAL LEATHER INTERIOR, dual air bags, anti-lock brakes, 4.6L EFI V8 electronic automatic overdrive, remote keyless, comfort/convenience group, aluminum wheels, anti-theft deterrent.

24 MONTH LEASE \$429 Per Month**
\$640 Destination Included

*Plus tax, title & license. INCLUDES DESTINATION. All rebates assigned to dealer. 15,000 mi. per year. 11¢ excess miles. (Mark VIII & Town Car 12,000 mi. per year. 15¢ excess miles) & all rebates figured in lease payment. Lessee has option to purchase at lease end for price determined at lease inception. Lessee not obligated to purchase at lease end. Lessee is responsible for excess wear and tear. Refundable security deposit (payment rounded up to next \$25) and first month payment due at inception. Payment x 24 equals total payments.
*First payment + security deposit waived on RCL luxury car renewals.

TOP DOLLAR FOR ALL TRADE-INS!
Huge Selection of Pre-Owned Luxury Cars

HINES PARK LINCOLN-MERCURY

40601 Ann Arbor Road in Plymouth at I-275

1-800-550-LINC ♦ 1-800-550-MERC



HOURS
Mon.....8:30-9:00
Tues.....8:30-6:00
Wed.....8:30-6:00
Thurs.....8:30-9:00
Fri.....8:30-6:00



HUNT NO FURTHER

The Values Are At

JACK DEMMER FORD

OVER
200 F-SERIES
AND
110 EXPLORERS
AVAILABLE

1996 F150 XLT Power windows/locks, speed control, tilt wheel, stereo cassette, air, chrome wheels, light group. Sls. #60729 WAS \$19,275 NOW \$14,995* 24 MONTH LEASE \$189** per mo.	1995 PROBE SE Stereo cassette, air, power windows/locks, tilt, speed control, alum. wheels, interior mirrors, rear defroster. Sls. #64737 WAS \$18,015 NOW \$12,495* 24 MONTH LEASE \$219** per mo.	1996 THUNDERBIRD Power locks/seats/windows, speed control, tilt, cassette stereo, illuminated entry, multi, leather wrapped wheel. Sls. #66591 WAS \$18,860 NOW \$15,995* 24 MONTH LEASE \$299** per mo.	1995 F150 SPORT V6, auto, sport styled wheels, rear step bumper, slider, stereo cassette, cloth trim. Sls. #63663 WAS \$17,078 NOW \$13,495*
1995 ESCORT 3 DR. Air bags, console, reclining cloth bucket seats, power brakes, tinted glass, rear defroster. Sls. #63754 WAS \$10,315 NOW \$8395* YOUNG BUYER PRICE***	1995 AEROSTAR XLT 3.0, auto, overdrive trans., speed control, tilt, rear defroster, privacy glass, stereo & more. Sls. #61607 WAS \$18,847 NOW \$14,995* 24 MONTH LEASE \$299** per mo.	FREE BEDLINER on 1995 Ranger 1995 RANGER XLT Deep dish cast aluminum wheels, chrome step bumper, slider, stereo cassette, C.W.I. 225 all season tires. Sls. #63331 WAS \$14,067 NOW \$9,995* 24 MONTH LEASE \$159** per mo.	1996 TAURUS GL 4 DR Speed control, stereo cassette, light group, power windows/locks/seats & more. Sls. #66713 WAS \$20,590 NOW \$17,695* 24 MONTH LEASE \$299** per mo.
1996 WINDSTAR GL Speed control, tilt, light group, stereo cassette, power windows/locks/mirrors, privacy glass & more. Sls. #60323 \$1000 Rebate RCL Cash WAS \$23,790 NOW \$19,495* 24 MONTH LEASE \$275** per mo.	1996 CONTOUR GL Stereo cassette, air, rear defroster, power heated mirrors, tinted glass. Sls. #60348 WAS \$15,610 NOW \$13,495* 24 MONTH LEASE \$199** per mo.	1995 ASPIRE Styled steel wheels, dual air bags, power brakes, gauges, console & more. Sls. #66329 WAS \$8,750 NOW \$6995* YOUNG BUYER PRICE*** 24 MONTH LEASE \$134** per mo.	1995 ESCORT LX SPORT Air conditioning, stereo cassette, light group, power steering, rear defroster. Sls. #61220 WAS \$13,050 NOW \$10,295* 24 MONTH LEASE \$199** per mo.

JACK DEMMER FORD USED CARS JACK DEMMER FORD USED CARS JACK DEMMER FORD USED CARS JACK DEMMER FORD USED CARS

Discover The DEMMER Difference!

200 Late Model Cars, Trucks and Vans In Stock!

Jack Demmer Ford Lot #1 Over 200 Used Cars & Trucks 721-2600				Jack Demmer Ford AFFORDABLES (313) 721-5020		
1994 CROWN VICTORIA LX Loaded, 26,000 miles. Sls. #57933 \$15,594	1994 FORD F350 CREW CAB TURBO DIESEL Auto, air, XLT, dual rear wheel alloy wheels, low miles. Sls. #50091 \$23,993	1993 BRONCO EDDIE BAUER 351 Auto, air, leather, 27,000 miles, Extra! Extra! Clean! Sls. #68020 \$19,993	1995 TAURUS GL WAGONS Auto, air, 3rd seat, power windows/locks, cruise, tilt, luggage rack, defroster, low miles, 3 to choose from. Sls. #67865 \$15,595	1992 TEMPO 4 DR. Auto, air, power locks, tilt, cruise, cassette, 32,000 miles. \$6495	1991 CAPRI Auto, air, power windows, cassette. \$6595	1988 NOVA 5 speed, air conditioning. \$2995
1993 AEROSTAR XL-PLUS WAGON Auto, dual air & heat, loaded, 31,000 miles. Sls. #67930 \$11,993	1995 MUSTANG 7,500 miles, V6, air, power windows/locks, cruise, power seats, alloy wheels. Sls. #57395 \$12,995	1994 RANGER LX Aluminum wheels. Sls. #63017A. Only \$7994	1993 PROBE GL Bright red, air, full power. Sls. #60472A. \$8493	1993 SUNBIRD LE V6, auto, air conditioning, 22,000 miles. \$8295	1990 ESCORT WAGON Auto, air, clean, only \$3795	1989 PROBE GL 4 cylinder, air, FM, 38,000 miles. MUST SEE. \$6395
1994 FORD F150 SUPER CAB Auto, air, tilt, cruise, cassette, low miles. Sls. #57932 \$14,494	1995 COUGAR XR7 V8, moon, auto, ABS brakes. All the toys! Sls. #68062. \$14,595	1993 RANGER SUPERCAB XLT Air, loaded, 28,000 miles. Sls. #57942 \$9993	1994 PROBE GT Auto, air, power windows/locks, cruise, tilt, loaded. Sls. #57942. \$12,994	1992 GEO PRISM 4 DOOR Auto, air conditioning, FM, 32,000 miles. \$7,495	1990 MUSTANG 5.0 LX Hatchback, auto, air, power windows & locks, cruise. \$7395	1991 FORD E350 Parcel delivery van, 351, V8, auto, air. \$8695
1994 FORD E350 CUBE VAN Auto, air, ramp, low miles. Sls. #57999. \$17,994	1995 T-BIRD LX V6, loaded, 15,000 miles. Sls. #68070. \$13,995	1992 FORD E250 SUPER CARGO VAN 351 Auto, air, extended. Sls. #64725A \$9992	1993 FORD E350 CARGO VAN 351 Auto, air, only 26,000 miles. Sls. #57935. \$13,993	1991 MIATA 5 speed, air conditioning, power windows, cassette. \$8695	1990 CUTLASS 2 DOOR 4 cylinder, auto, air conditioning. \$4995	1991 RANGER XLT 6 cylinder, 5 speed, air conditioning, cassette. \$6995
1993 SABLE LS 4 DR. 3.8L auto, air, keyless entry, only 24,000 miles, loaded. Sls. #57955. \$11,993	1995 SABLE LS 4 DR. Loaded, ABS brakes, keyless entry. Sls. #68063. \$13,995	1993 EXPLORER XLT 4 DR. 4X4 Fiberglass running boards, auto, air, power windows/locks, cruise, tilt, loaded, 32,000 miles. Sls. #57963 \$17,993	1992 STEALTH Green, "R.T. Twin Turbo, All Wheel Drive", leather, moonroof. Sls. #57694A. \$18,492	1991 T-BIRD 6 cylinder, auto, air, power windows/locks/seats, tilt, cruise, cassette, 56,000 miles. \$7995	1990 PROBE LX V6, auto, air conditioning, cassette, 60,000 miles. \$6895	1990 RANGER STX Touch 4x4, 4.0, 6 cylinder, auto, air, power windows/locks, tilt, cruise. \$7995
1995 FORD SUPER WAGON XLT V8, 15 passenger, dual air, loaded. Sls. #68064 \$19,995	1995 TAURUS SHO 4,000 miles! Moon, auto, keyless entry, CD player, JBL ABS brakes. Sls. #59066. \$17,995	1991 EXPLORER EDDIE BAUER 4X4 4DR. Moonroof, auto, air, loaded. Sls. #57919. \$14,491	1995 MUSTANG GT CONVERTIBLE 5 speed, black, 13,000 miles, 17" tires, Mach sound system. Sls. #64407A, only \$19,995	1991 CAVALIER 2 DOOR 5 speed, cassette, 50,000 miles, sharp. \$4995	1991 F-150 CUSTOM PICK-UP 6 cyl., 5 speed, air, cassette, tilt, cruise, 11,000 miles, like new. \$8495	1992 RANGER XLT SUPER CAB 6 cylinder, 5 speed, air, tilt, cruise, cassette, 24,000 miles, only \$9295
1993 T-BIRD LX Green, auto, air, power windows/locks, cruise, tilt, only 24,000 miles. Sls. #57941. \$10,993	1994 CROWN VICTORIA 4 door, power windows, power locks, cruise control, tilt, loaded, 22,000 miles. Sls. #68026. \$14,494	1991 GRAND MARQUIS LS 4 DR. Loaded, only 41,000 miles, must see. Sls. #68018 \$9591	1994 MUSTANG "COBRA" SVT Leather, Mach sound system, C.D. player, must see! Sls. #60092A. \$18,494	1995 CAMARO V6, 5 speed, air, cassette, tilt, cruise, 11,000 miles, like new \$13,395	1989 F-150 XLT V8, auto, air, power windows/locks, tilt, cruise, cassette, 60,000 miles, fiberglass cap, none cleaner! \$8995	1994 GMC SONOMA 4 cylinder, 5 speed, cassette. \$9195
1994 FORD CENTURION CONVERSION VAN V8, auto, dual air, TV, VCR, fiberglass running boards, 7,000 miles. Sls. #58095 \$18,994	1993 T-BIRD SUPER COUPE Leather, moonroof, JBL sound system, loaded. Sls. #68025. \$13,993	1994 TAURUS GL 4 DR. Dark green, V6, auto, air, power windows/locks, cruise, tilt, stereo, 33K. Sls. #69007. \$11,495	1993 MARK VIII Traction Assist, Vehicle phone, chrome wheels, loaded. Sls. #57937. \$19,593	1991 CAMARO RS V6, auto, air, power locks, cassette. Hurry. \$7995	1989 TEMPO 4 DR. Auto, air, power locks, tilt, FM, 42,000 miles, only \$4995	1992 GEO TRACKER LSI 4x2, 5 speed, cassette. \$5495

JACK DEMMER FORD USED CARS JACK DEMMER FORD USED CARS JACK DEMMER FORD USED CARS JACK DEMMER FORD USED CARS

13 ACRES OF VEHICLES!

Sales Hours
MON & THURS 7 AM - 6 PM
TUES - WEDS - FRI 7 AM - 7 PM

Service Hours
MON & THURS 7:30 AM - 8 PM
TUES - WEDS - FRI 7:30 AM - 8 PM

JACK DEMMER

37300 Michigan Avenue at Newburgh
I-275 • Exit 22 • 2 Miles East

313-721-2600

1-800-ASK-FORD

FULL TANK OF GAS WITH EVERY PURCHASE