FEB 29

Plymouth Observer

VOLUME 110 NUMBER 51 | THURSDAY, FEBRUARY 29, 1996 • PLYMOUTH, MICHIGAN • 84 PAGES | SEVENTY FIVE CENTS

© 1996 Observer & Eccentric Newspapers, Inc.

IN THE PAPER TODAY

Winners: *Three students from West Middle School have been named local winners in the America & Me Essay Contest, sponsored by Farm Bureau Insurance.* **/2A**

Crossing guard: *Parents and educators are seeking a crossing guard for children coming to school at Our Lady of Good Counsel.* **/3A**

COMMUNITY LIFE

Wee bit o': *When March arrives, things have a tendency to turn green as in Irish green and so it goes for Community Hospice Services.* **/11A**

ARTS & ENTERTAINMENT

Art: *Classes and a gallery of functional and sculptural ceramics are taking shape at the newly opened Village Potter's Guild.* **/ 1B**

Music: *Spend 'One Hot Minute' with the Chili Peppers.* **/ 1B**

SPORTS

Championship time: *Plymouth Canton will once again be playing for the Western Lakes Activities Association basketball championship when it meets Westland John Glenn — once again — Friday at Walled Lake Western. The Chiefs advanced with an overtime win over Walled Lake Central Tuesday.* **/1C**

AT HOME

At Home: *A visit to the area residence of Sally Gerak, newspaper columnist, shows the fun the imaginative innovator has with eclectic design.* **/D**

LOTTERY

The Lotto jackpot was worth at least $8.4 million. The Michigan Lottery numbers for Wednesday, Feb. 29, 1996 are:

■DAILY 3:
524

■DAILY 4:
0535

■CASH 5:3,18,24,31,35

■LOTTO: 7,19,22,23,25,26

INDEX

Arts, Ent.	1B	Rentals	7E
Classified	E-H	Opinion	8-9A
Announcements	2H	Movies	6B
Autos	3H	Obituaries	9C
Crossword	5E	Sports	1C
Employment	3F-7G	Business	6C
Merchandise	2H	At Home	D
Pets	3H		

HERE'S HOW TO REACH US

Newsroom: 313-459-2700
Newsroom Fax: 313-459-4224
Sports: 313-953-2104
Reader Comment Line: 313-953-2042
Classified Advertising: 313-591-0900
Display Advertising: 313-591-2300
Home Delivery: 313-591-0500
Cable/TV Weekly: 313-953-2182

Lightning knocks out power

Lightning knocked out power in Plymouth Tuesday for more than two hours. Drivers had to negotiate intersections without traffic lights and the Plymouth Township offices were closed. About 5,300 customers were without power.

BY KEVIN BROWN
STAFF WRITER

Electric power was cut to about 5,300 Detroit Edison customers Tuesday morning and drivers had to negotiate some busy Ann Arbor Road intersections with traffic signals out.

Edison spokeswoman Mary Kay Bean said a problem with a 40,000-volt sub transformer at a Plymouth substation resulted in a power loss in an area bounded by Joy Road to the south, North Territorial to the north, Haggerty to the east and McClumpha to the west.

The outage was discovered by Edison at 8:12 a.m. Bean said most of those customers had power restored by 10:30 a.m. Tuesday. It took a bit longer — until 11:44 a.m. — for power to be restored to a group of 400 customers in an area bordered by Ann Arbor Road, Ann Arbor Trail, Mill Street and Burger Street.

The power outage forced the Plymouth Township government to close its offices at Ann Arbor and Lilley roads. Plymouth Township police used emergency power to keep police dispatchers operating.

See LIGHTNING, 4A

Bank robbery in Plymouth

BILL BRESLER/STAFF PHOTOGRAPHER

Bandits strike: *Plymouth Township police chief Carl Berry talks to FBI agents shortly after two bandits robbed the First of America Bank branch on Ann Arbor Road.*

Bank robbery linked to similar crimes

BY KEVIN BROWN
AND JEFF COUNTS
STAFF WRITERS

Two rifle-toting bandits — one wearing a Ronald Reagan mask — made off with a bag stuffed with cash after robbing the First of America Bank branch on Ann Arbor Road just east of I-275 at 10 a.m. Monday.

Because the pair pulled off the robbery in about two minutes, police agencies say these could be the so-called "Time Bandits" suspected in a series of similar quick Oakland County robberies in recent months.

After pulling up in front of the bank in a yellow 1980 Cadillac, "One of the bank workers saw them exit the car with long guns and told the others 'We are going to be held up', " said Plymouth Township Police Sgt. Steve Rapson.

Both thieves entering the bank had masks on. "They screamed 'Get down! Get down!' and yelled some profanity," said FBI Special Agent Terry Booth.

There was one elderly woman customer in the bank and 10 employees, including four tellers. All complied with the commands, Booth said, and no bank employees were injured in the incident.

"They said hit the floor and I hid behind a bank sign," said Beverly McDevitt, of Livonia, the lone customer in the bank at the time. "They took a lot of money."

See ROBBERY, 4A

Pizza theft could mean time behind bars

BY KEVIN BROWN
STAFF WRITER

The robbery of a pizza delivery woman in Plymouth early Sunday could land three young men in jail for 15 years — or worse.

Taken in the theft were two large pizzas with everything on them, worth $22.94. Plymouth Township police are seeking robbery charges against two Plymouth teens and a third male, stemming from the robbery at 1:25 a.m. Sunday.

The robbery happened outside a house on Oregon Trail, according to a report filed with Plymouth Township police. A 51-year-old Canton woman — delivering pizza for Hungry Howie's on Main Street in Plymouth — got no answer after knocking on the door of the house on Oregon Trail.

According to the police report, she was returning to her car with the pizzas when a young man approached her, holding a board over his shoulder.

After she asked what he was doing, he replied, "I'm stealing your pizzas," according to the police report. She gave them up.

After she called police, they borrowed a police tracking dog from the Van Buren Township police, and the dog led them to a house on Sheldon Road, the report continued.

Police awoke the homeowner, asking if he had any teenage sons. The man said no, adding he had two teenage daughters, ages 18 and 15.

Police found some pizza toppings and crusts in the basement of the house, a half-block away from the robbery scene, and a plastic pizza hut bag in the bushes of a house nearby.

One daughter said she'd heard one of the youths talking about doing such a robbery a week ago. She told police she thought they gave up on the idea.

Police are seeking charges against

See PIZZA, 4A

Donation: *George Ward, a Plymouth resident and chief assistant prosecutor in the Wayne County Prosecutor's office, turns the book over to librarian Kathy Petlewski.*

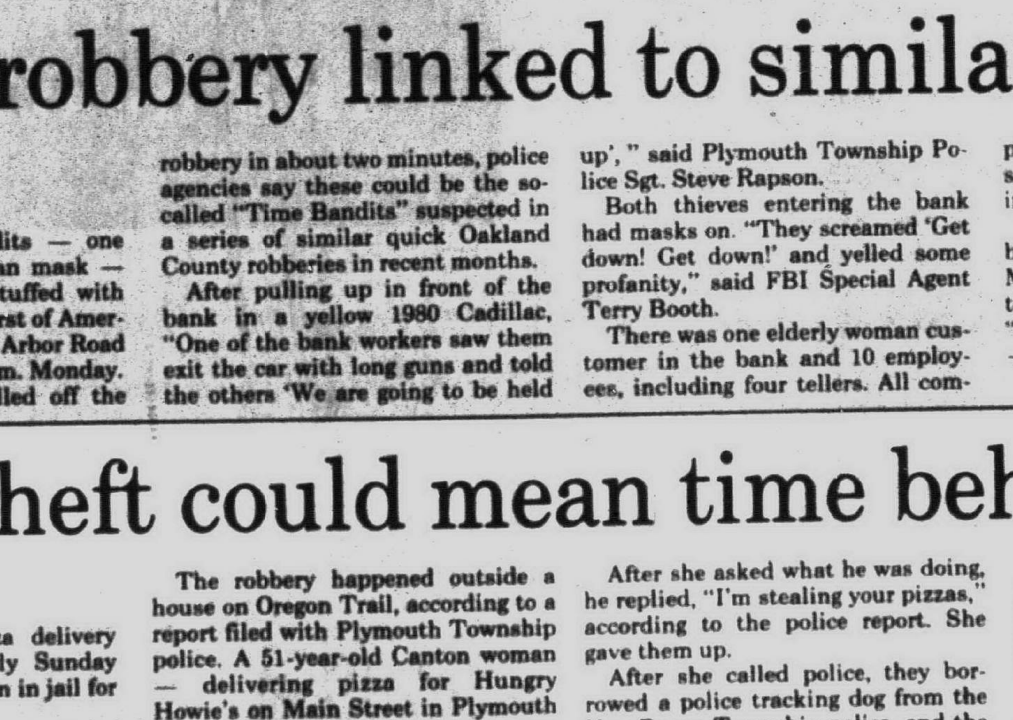

BILL BRESLER/STAFF PHOTOGRAPHER

Kirk book available at library

The Plymouth District Library, 223 S. Main in downtown Plymouth, now has a copy of Russell Kirk's autobiography. The autobiography was donated to the library by his widow, Annette Kirk.

Kirk, a syndicated columnist and conservative scholar, was a Plymouth native who died in 1994. He graduated from Plymouth High School.

He was a contributor to the National Review magazine and a recipient from Ronald Reagan of the Presidential Citizen's medal.

Struggle

Disorderly complaint challenges police

A 60-year-old Plymouth man called police shortly after 8 p.m. Feb. 24 after his son became disorderly. The complainant was trying to entertain dinner guests at his home on Sheldon Road when the son became argumentative.

As the father spoke to police, the son was complaining that his father owed him money.

Police checked and found they had a contempt-of-court warrant for the 35-year-old's arrest. Officers took the suspect by the arm as he was sitting on the coach. The man became angry and stood up, trying to pull away.

He began to spin away and an officer turned his left arm behind his back. The other officer took the man's other arm and told him to relax.

The suspect became enraged and began to struggle. Police said his eyes were glassy and opened wide, and he was screaming. The officer lost his hold on him.

The suspect struck the other officer in the chest with an elbow, and at one point lifted both officers off the floor. All three staggered toward the couch. One of the officers shoved the suspect over the arm of the couch and again attempted to twist his arm behind his back. The officer said the suspect's strength "was incredible," and when the sergeant fell down, "I knew we were in trouble."

The officer "delivered several strikes to the suspect's common peroneal nerve" and was "astonished to see he had no response to the strikes whatsoever," according to reports.

Repeated commands to put his arm behind his back resulted in the suspect "remaining rigid with his arms in front of him."

The officer struck the suspect in the right thigh first, then in the left. "He didn't notice those, either," the officer reported. Police eventually were able to bring him under control fo the arrest.

He was taken to St. Mary Hospital and examined. He was then booked and jailed.

Students winners

Three students from West Middle School in Plymouth have been named local winners in the 27th annual America & Me Essay Contest, sponsored by Farm Bureau Insurance.

The three students, who earned the first-, second- and third-place awards for their school, are Courtney Hutchings, first; Michael Belvitch, second; and Jennifer Wrobel, third. All three received award certificates for their achievement. As the school's first place winner, Courntey Hutchings's name will also be engraved on a plaque for permanent display in the school.

Courtney's first place essay now advances to the state level competition, from which the top 10 essays in Michigan will be selected. The top 10 statewide winners, who will be announced in May, will receive plaques and U.S. savings bonds valued from $400 to $1,000. In addition, the top 10 essayists will be honored at a banquet in Lansing, meet with Michigan's top governmental leaders and be the featured guests at a Lansing Lugnuts minor league baseball game dedicated in their honor.

A team of finalist judges comprised of top governmental leaders will determine the top statewide winners.

Several thousand eighth-grade students from almost 400 Michigan schools participated in the 1995-96 America & Me Essay Contest, which was conducted with the help of Farm Bureau Insurance agents across the state. The topic of the 1995-96 contest was "Why I Am Proud to Be a Part of My Community."

Started in 1968 and open to all Michigan eighth-grade students, the contest encourages Michigan youngsters to explore their roles in America's future. As sponsor of the contest, Farm Bureau Insurance has earned 11 national awards from the Freedoms Foundation at Valley Forge.

Credit union welcomes new vice president

Charles A. Canvasser has joined the Community Federal Credit Union of Plymouth as vice president of lending and collections.

Canvasser was formerly with First Federal of Michigan and has worked in the lending business for 25 years. He will coordinated the automation of the credit union's loan application process and assist in the development of a new "loan by phone" product.

Community Federal Credit Union is headquartered in Plymouth and is a full service financial institution serving Plymouth, Canton, Northville and Novi.

Open House Sunday, March 10 1 p.m. - 4 p.m.

Educational excellence for children 2½ to 6 years

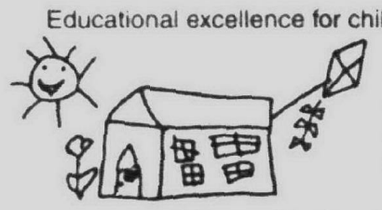

♥ Preschool
♥ Kindergarten
♥ Full day child care
♥ Summer day camp

Join us for family fun!

Plymouth-Canton Montessori School

45245 Joy Road, Canton Call: (313) 459-1550

Plymouth Observer

(USPS 436-360)

Published every Monday and Thursday by Observer & Eccentric® Newspapers, 36251 Schoolcraft, Livonia, MI 48150. Second class postage paid at Livonia, MI 48151. Address all mail (subscription, change of address, Form 3569) to P.O. Box 2428, Livonia, MI 48151. Telephone 591-0500

HOME DELIVERY SERVICE

Newsstands per copy 75¢
Carrier per copy 40¢
Mail yearly $56.00

All advertising published in the Plymouth Observer is subject to the conditions stated in the applicable rate card, copies of which are available from the advertising department, Plymouth Observer, 744 Wing Street, Plymouth, MI 48170, (313) 459-2700. The Plymouth Observer reserves the right not to accept an advertiser's order. Observer & Eccentric® ad-takers have no authority to bind this newspaper and only publication of an advertisement shall constitute final acceptance of the advertiser's order.

GIGANTIC SALE

Change-of-Ownership

4 DAYS ONLY!

Thurs., Feb. 29th - Sun., March 3rd

All Inventory Drastically Reduced!

ALL SALES FINAL

me and mr jones

mikey & petite

All Sales Cash, Visa, MasterCard or Discover

926 W. Ann Arbor Trail • Downtown Plymouth

Sale Hours: Thurs. 9-6; Fri. 10-6; Sat. 10-5; Sun. Noon-4

READER SERVICE LINES

OBSERVER NEWSROOM E-MAIL

- Readers can submit story suggestions, reactions to stories, letters to the editor or make general comments to any member of our news staff through E-Mail via the Internet at the following address: newsroom@oeonline.com.

HOMELINE: 313-953-2020

- Open houses and new developments in your area
- Free real estate seminar information
- Current mortgage rates

CLASSIFIED AFTER HOURS: 313-591-0900

- Place classified ads at your convenience.

CIRCULATION DEPARTMENT: 313-591-0500

- If you have a question about home delivery or if you did not receive your paper, please call one of our customer service representatives during the following hours:

Monday and Thursday: 8 a.m — 6 p.m.
Tuesday, Wednesday and Friday: 8:30 a.m. — 5:30 p.m

FAX LINE: 313-953-2288

- You can use a MasterCard or Visa to access the following information from our classified ads. This service is available by noon Wednesday and Saturday:

Item No. 9402: Looking for a place to rent or someone to share an apartment with? Get a listing of our rental classifieds. Cost: $5.95.
Item No. 9800: Recreation: boats, motorcycles, campers, airplanes, etc. Cost: $5.95
Item No. 9822: Vehicles: Used trucks, vans and all makes of automobiles. Cost: $39.95

O&E ON-LINE: 313-591-0903

- You can access On-Line with just about any communications software—PC or Macintosh. On-Line users can:
  - Send and receive unlimited email.
  - Access all features of the Internet—Telnet, Gopher, WWW and more.
  - Read electronic editions of the the Observer & Eccentric newspapers.
  - Chat with users across town or across the country.

To begin your On-Line exploration, call 313-591-0903 with your modem.
At the login prompt, type: new
At the key prompt, type: 7082

ON-LINE HOTLINE: 313-953-2266

- If you need help or have questions, call the On-Line Hotline at the number above.

THE Observer NEWSPAPERS

CNC MPA SNA 1995 General Excellence Award

A STEAKHOUSE YOU MIGHT EXPECT TO FIND IN NEW YORK, *San Francisco or Chicago is now here in Farmington Hills: Carvers.*

We're happy to announce that everything we've learned in the last 25 years now fits neatly into 14 ounces.

Welcome steak lover. Thank you for letting us introduce you to the results of 25 years in the restaurant business. The Carvers steak. Seasoned and seared in our own time tested, unique blend of herbs, the Carvers steak is made from the finest hand-selected Midwestern corn-fed beef we could find (far beyond USDA standards).

We take great care in preparation as well. Our filet mignon for example. To make sure you'll savor every bite, we take the extra step to remove the "chain". (The gristle that other restaurants commonly leave on.)

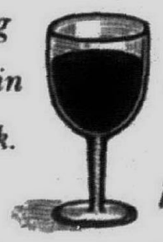

Steak goes well with wine. And together, they go well with life.

We'd also like to say thank you for letting us introduce you to Carvers itself. When you come in you'll see how the place exudes a kind of traditional, authentic and comfortable atmosphere from the warm wood setting to the extensive wine list.

We like to refer to it as the definitive American steakhouse. We're not about trends. We're all about food: steaks, prime rib and seafood.

Carvers, we're now open in Farmington Hills. Please call for a lunch or dinner reservation. And start a tradition of your own.

Care to make a reservation now?

Simply dial 476-5333

We look forward to serving you.

Relax and enjoy a bit of perfection.

Call 476-5333 for reservations. Farmington Hills at 10 Mile Rd. and Grand River Ave.

CARVERS

Prime rib. Choice steaks.

Scho cross

BY KEVIN BROWN
STAFF WRITER

They want a cros a dangerous inters Plymouth-Canton ittee won't give t Our Lady of Good C officials.

But a Plymo spokeswoman said crossing guards mus and that is what now.

"It's not that the fy," said Plym Schools Communi Director Judy Evol so many requests evaluate every requ

"Children have a a couple of times, t some near misses, Chapman, presider Lady of Good Cou education.

Chapman said get rides from p school, on Penni downtown, because dents from outside hood.

"They have to Street at William cannot stop a car, put a parent the said.

"They said the parking lot, but ki cross the street rate issues," she a

Com mon

BY M.B. DILLO
STAFF WRITER

Using the sch as a profit cent purchasing wit districts; surv that supply on a host of othe possibilities ar by the Plymou zen's Advisory mittee.

Comprised of and citizens, t reviewing the operations an budget, and rec provements.

Board membe committee are Jack Farrow an Citizen membe Jones, Judy Schrauben, Jo Templeton and

Administrati clude Superint Little; Finance Barnes; Execut Business John ant Superinte ployee Relatio man; Pat O'D Tattan, both ex for instruction; Canton Educa President Chu

Play live

Tickets for Branch, Americ University Wor of "Snow White day and Wedn 13, at Plymouth mentary schools

Starting Frid tickets will als the Pied Piper, Plymouth.

Play dates ar day, March 21, 22; and 10 a.m., urday, March 2 ditorium in C School. Tickets able at the door

This is the 3 tion of live ch the Plymouth A Essay contes The Ladies

Cons

Consumers growing gas a is reflected in tax payments munities in 1

ners
overnmental leaders
eatured guests at a
nuts minor league
e dedicated in their

of finalist judges
top governmental
determine the top
ners.

ousand eighth-grade
almost 400 Michi-
participated in the
erica & Me Essay
ich was conducted
of Farm Bureau In-
ts across the state.
the 1995-96 contest
Am Proud to Be a
ommunity."

1968 and open to all
ghth-grade students,
encourages Michigan
explore their roles
future. As sponsor of
Farm Bureau Insur-
earned 11 national
the Freedoms Foun-
ley Forge.

unday, March 10
1 p.m. - 4 p.m.
½ to 6 years
school
dergarten
day child care
mmer day camp
n!
sori School
Call: (313) 459-1550

YORK,
Carvers.

ed

gristle that
leave on.)
k you for
Carvers
ou'll see
nd of
rtable
l setting
re to
ke a
vation
ou?
ply dial
k forward
ving you.
rmington
nner
of your own.
ARVERS
ve rib. Choice steaks.

School seeks crossing guard

By Kevin Brown
Staff Writer

■ 'Children have almost been hit a couple of times, there have been some near misses.'
Nancy Chapman

They want a crossing guard for a dangerous intersection, but a Plymouth-Canton schools committee won't give them one, said Our Lady of Good Counsel School officials.

But a Plymouth-Canton spokeswoman said requests for crossing guards must be reviewed, and that is what's happening now.

"It's not that they don't qualify," said Plymouth-Canton Schools Community Relations Director Judy Evola. "There are so many requests, we have to evaluate every request."

"Children have almost been hit a couple of times, there have been some near misses," said Nancy Chapman, president of the Our Lady of Good Counsel board of education.

Chapman said many children get rides from parents to the school, on Penniman west of downtown, because it draws students from outside the neighborhood.

"They have to cross Arthur Street at William. Our safeties cannot stop a car, and we can't put a parent there," Chapman said.

"They said the problem is our parking lot, but kids still have to cross the street — it's two separate issues," she added. "We need a guard at Arthur and William or Penniman and Arthur. I just don't understand why they will not consider that," Chapman said. "I've got parents at our meetings that are very upset."

There are 568 students at Our Lady of Good Counsel School. Chapman estimated that 250 cars pass by the school before classes, to drop off students.

The Plymouth-Canton Schools District-Wide Safety Committee, which hears such requests, includes police, parents and schools representatives. The committee, which last met Jan. 23, meets next on March 19. They've asked Our Lady schools officials to implement a plan by which parents would drop off students in the church school parking lot — not on the street.

"The transportation people want to see how well that's working," said Plymouth Police Chief Robert Scoggins, who sits on the committee. Scoggins said he's waiting for schools officials to contact him and tell him how the plan has fared to have parents drop off kids in the parking lot.

Scoggins said he doesn't have the authority to decide on whether to have a crossing guard at a given spot, as that's up to the schools safety committee.

"My concern is obviously with the safety of the students," said Principal Ted Behn. "The problem is not the parking lot. The problem is getting the students from one side of Arthur to the other."

"I feel that the committee doesn't get the point," Behn said.

Bill Bresler/Staff Photographer

Busy corner: *Our Lady of Good Counsel School sixth-grader Chris Hollis, a safety, watches traffic pass at Arthur and William streets.*

Committee takes look at money-saving for schools

By M.B. Dillon
Staff Writer

Using the schools' print shop as a profit center; cooperatively purchasing with other school districts; surveying vendors that supply on-line services and a host of other money-saving possibilities are being studied by the Plymouth-Canton Citizen's Advisory Finance Committee.

Comprised of board members and citizens, the committee is reviewing the school district's operations and $91 million budget, and recommending improvements.

Board members on this year's committee are Mike Maloney, Jack Farrow and Carrie Blamer. Citizen members include Bob Jones, Judy Mardigian, Paul Schrauben, John Spencer, Del Templeton and Frank Wenker.

Administrative members include Superintendent Charles Little; Finance Director Diane Barnes; Executive Director for Business John Birchler; Assistant Superintendent for Employee Relations Errol Goldman; Pat O'Donnell and Tom Tattan, both executive directors for instruction; and Plymouth-Canton Education Association President Chuck Portelli.

Board treasurer Maloney chairs the committee, which is divided into several sub-committees.

"The committee has done quite a job. They've come up with thoughtful ideas and will have tremendous input for the board," Maloney told trustees at a recent meeting.

Mardigian heads up the Revenue Enhancement Sub-Committee.

Grant writing, fund-raising, and district-sponsored programs all are being examined, she said.

"There is a lot of competition in education, but there is much opportunity. There are grants to be had," said Mardigian. "You have to be creative; you have to realize it's going to take some skill."

Templeton chairs the Facilities Sub-Committee.

"We have been doing an audit of work orders back to July 1 to see if we are utilizing our personnel efficiently as possible," he said. "We also want to find out how often our older facilities are being maintained." Maintenance at the high schools is being looked it "to see if it is as efficient as it might be," said Templeton.

An energy audit; centralized control of utilities; and a survey of other districts are being pursued as well.

Also being studied is the standardization of photo-copiers throughout the district and use of the print shop.

Using the print shop more — and copying machines less — "would be a lot more economical," said Templeton. "Looking at the print shop as a profit center has the potential of saving the district a lot of money, and perhaps providing a source of income for the district."

Maloney said "These citizens have definitely worked hard. In another six months, we feel we will be able to look back and feel good that we've been saving the district money."

Board president David Artley praised the committee.

"We've already received calls from other districts who have heard about our finance committee," he said.

Other "brainstorm topics" included business partnerships; sale and consolidation of real estate; building-level budgeting; transportation; shared facilities; and the funding and purchasing of technology.

U-M Plymouth Health Center to offer breast-feeding class

A breast-feeding class will be at the University of Michigan Plymouth Health Center 7-9 p.m. Wednesday, March 20, at 9398 Lilley Road in Canton.

Sarah Morris Collins, a nurse, from the U-M Medical Center, will discuss how you can maintain your milk supply, avoid common problems and find community resources. Expectant parents and support persons are encouraged to attend.

The fee for the class is $15, payable at the door. M-CARE members can receive a 50-percent discount. To register, or for more information, call 459-0820.

Play performances highlight live drama for local youngsters

Tickets for the Plymouth Branch, American Association of University Women's production of "Snow White" go on sale Tuesday and Wednesday, March 12-13, at Plymouth and Canton elementary schools.

Starting Friday, March 15, the tickets will also be available at the Pied Piper, 305 Main St. in Plymouth.

Play dates are 7:30 p.m. Thursday, March 21, and Friday, March 22; and 10 a.m., 1 and 3 p.m. Saturday, March 23, at O'Leary Auditorium in Garden City High School. Tickets will also be available at the door.

This is the 36th annual production of live children's drama by the Plymouth AAUW.

Essay contest

The Ladies Auxiliary of Veterans of Foreign Wars Post 6695 is sponsoring an essay contest, in which students in grades seven through nine are asked to write on "My American Hero."

Essay length is 300-400 words. First prize is $50, second is $25 and third is $15. Entries will be picked up at school offices March 22.

For more information, call 728-7619.

■ PIPELINE

Softball registration

The city parks and recreation department will hold registration for men's, women's and co-ed softball leagues Friday, March 1, at the Plymouth Cultural Center, 525 Farmer.

Entry fees are $435 for men's slow-pitch, $320 for co-ed slow pitch, $350 for men's modified softball and $360 for women's slow-pitch. League play starts in early May. Teams play schedules ranging from 10 to 14 games, plus playoffs.

For more information, call Recreation Director Tom Willette at 455-6620.

CPR class

Oakwood Healthcare System will offer a "First Aid with CPR" class 6-10 p.m. Monday and Wednesday, March 11 and 13, at a Plymouth-Canton Schools site.

Registration is required. Cost of the class is $25. To register, call 416-2937 or 1-800-543-WELL.

Consumers Power pays tax bill

Consumers Power Company's growing gas and electric business is reflected in increased property tax payments to Michigan communities in 1995, up 6.8 percent compared to 1994 property tax payments by the utility.

Consumers Power paid $132 million to 1,382 government agencies for real and personal property taxes in 1995.

The utility paid $230,690 to Plymouth Township.

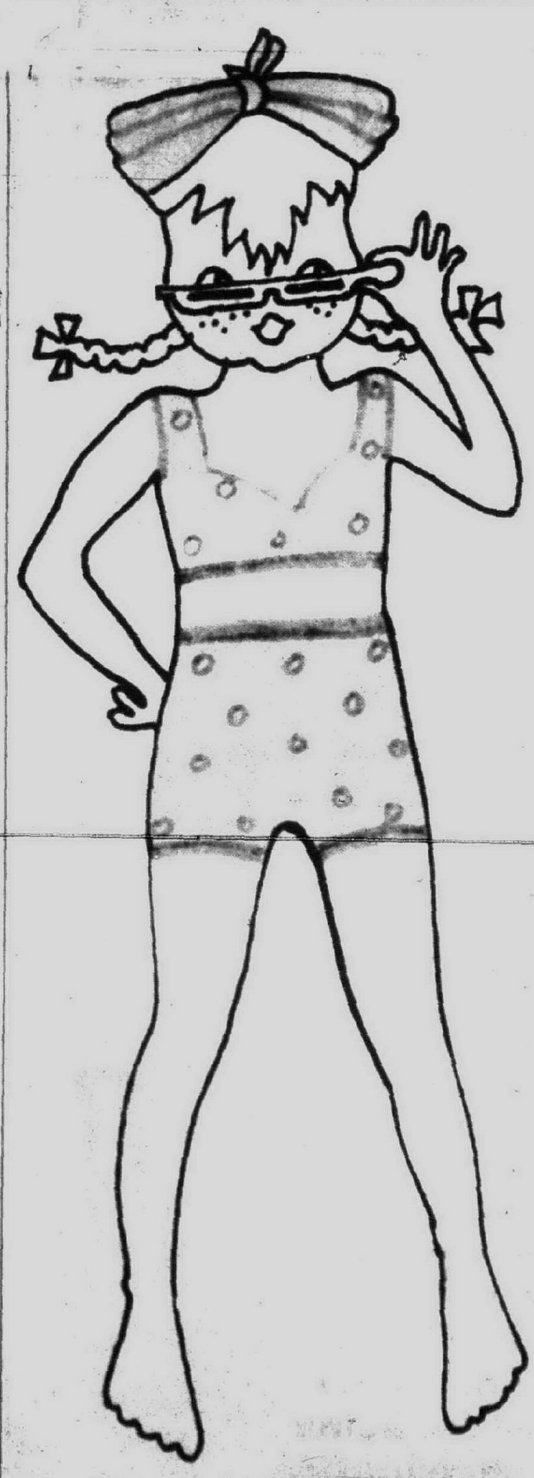

design-a-swimsuit
CONTEST

It's a chance to design your own fashion swimsuit.
To enter, sketch an original swimsuit design in color on a special entry blank from our Children's area - Be sure to include your name, address, age, size and phone number.
Entries must be returned by Friday, March 15.
For Girls' sizes 7-14.

Five Grand Prize winning designs will be selected from Jacobson's fifteen midwest stores by the designers at Breaking Waves Swimwear. Each of these five winners will receive a swimsuit made from their original design and be invited to model in a future Jacobson's Swimwear Show

One entry per child. Jacobson's employees and their immediate families are not eligible.

Jacobson's

Ann Arbor 313-769-7600 • Birmingham 810-644-6900
Dearborn 313-565-9500 • Grosse Pointe 313-882-7000
Livonia 313-591-7696 • Rochester 810-651-6000

Broadway music on tap March 9

BY JOANNE MALISZEWSKI
STAFF WRITER

Broadway and the music of Andrew Lloyd Webber will come to Canton in March by way of the Michigan Opera Theatre.

Members of the Michigan Opera Theatre will perform "An Evening of Broadway Music" at 8 p.m. March 9 at the Summit on the Park community center.

Guests will be entertained with music from such classics as "My Fair Lady," "South Pacific," and "Oklahoma!" as well as a special tribute to the 1940s, and a musical tour of Andrew Lloyd Webber's "Cats," "Phantom of the Opera," and solos from "Joseph and the Amazing Technicolor Dreamcoat."

This is the third year the opera theater has come to Canton," said Kathleen Salla, Canton volunteer coordinator who works with Project Arts, which is hosting the event. "They are wonderfully talented."

Tickets are now on sale for $15 each or tables of eight for $120. Tickets may be purchased at the Canton treasurer's office, 1150 S. Canton Center Road; Arnoldt-Williams, 5701 Canton Center Road; and Dearborn Music in the Canton Corners shopping center at Lilley and Ford roads, said Cheryl Staats, publicity chairwoman for Project Arts. Seating will be limited.

The performance will be cabaret-style with light refreshments served, Salla said.

Performing will be mezzo-soprano Maria Cimarelli, soprano Betsy Bronson, tenor Karl Schmidt, baritone Mark Von Drak, accompanist Kevin Bylsma and synthesist Dianne Lord. Ten students from Canton High School also will perform during the "Joseph and the Amazing Technicolor Dreamcoat" segment, Staats said.

For more information, contact Salla, 397-6450.

Masked bandit: *The FBI released this photo of one of the bandits who took money from the Plymouth bank. He was wearing a Ronald Reagan mask during the hold-up.*

Lightning from page 1A

The power outage also cut power to traffic signals along Ann Arbor Road from Sheldon south to Haggerty.

"I'm upset because we have a little rain, a mild rain, and the electricity goes out," said Joanne Stein, of Ross Street, recalling several power outages in recent years. "I would say Edison is not doing a good job," she said.

Bean said a lightning strike contributed to the power outage.

Pizza from page 1A

three males. The one suspected of confronting the pizza delivery woman is 24, address unknown. Serving as look-outs, police said, were two Plymouth teens ages 19 and 16.

By state law, conviction on an armed robbery charge can result in a sentence of life in prison, while conviction on an unarmed robbery charge can result in a maximum sentence of 15 years in jail.

Plymouth Township Police Detective David Hayes said Tuesday that the Wayne County Prosecutor has yet to determine what charges to seek against the youths.

Robbery from page 1A

One thief stayed to the rear holding his gun, while the other — wearing the Reagan mask — jumped the teller counter.

"He went to each teller's window and told them to open up the drawer," Rapson said. There were four teller drawers.

Witnesses said both men were wearing hooded sweatshirts, the one hopping the counter a light-colored one and the one to the rear a dark-colored sweatshirt. The man filling the bag with money wore baggy jeans, according to the police report on the robbery.

After leaving the bank the men got in the Cadillac and drove east on Ann Arbor Road. About 15 minutes later, Plymouth Township police found the car still running but empty, parked in a driveway on Basset Drive just east of the bank, in Livonia.

■ Witnesses said both men were wearing hooded sweatshirts, the one hopping the counter a light-colored one and the one to the rear a dark-colored sweatshirt. The man filling the bag with money wore baggy jeans, according to the police report on the robbery. After leaving the bank the men got in the Cadillac and drove east on Ann Arbor Road.

Booth said there was likely a third suspect involved, driving the Cadillac. Police determined it had been stolen a week ago in northwest Detroit.

Livonia police using police dogs followed foot tracks leading behind a house and through some back yards, suggesting the thieves hopped some fences. The thieves had apparently circled back into Plymouth Township, as the dogs lost the scent at the Red Roof Inn on Ann Arbor Road.

"It's possible they could have entered another vehicle and took off," Rapson said.

Booth said authorities aren't 100 percent sure this was a "Time Bandits" robbery. "In the other eight robberies in Oakland County they did not wear masks," he said.

But he said there are similarities to the robbery Monday and the Oakland County robberies — the speed in which the thieves rob the bank, and how one watches the back while the other gathers money from teller's stations.

If the Plymouth Township robbery culprits are the "Time Bandits," Booth said there is a $25,000 reward for information leading to the arrest of the theives.

He said a $4,000 reward is offered if they are not the so-called "Time Bandits."

MEDHEALTH
WELLNESS CENTER

INDIVIDUAL and CORPORATE PROGRAMS INCLUDE:
• 25 Meter Swimming Pool • Jacuzzi • Saunas • Yoga
• Wellness Education • Degreed Medical Staff
• Supervised Exercise Programs • Aerobics • H_2O Aerobics
• State-of-the-art Equipment • Locker Areas
• Treadmills • Bicycles • Circuit Weights • Free Weights
Masseuse and Child Care Also Available

MEDICAL SERVICES:
• Cardiology
• Orthopedics
• Sports Medicine
• Physical Medicine
• Preventive Medicine
• Cardiac Rehabilitation

Certified Provider for Medicare and Blue Cross

MEDHEALTH WELLNESS CENTER
47659 Halyard Drive, Plymouth
Metro West Technology Park off Beck Road and M-14 (3 Miles W. of I-275)
(313) 459-1800

MEDHEALTH
WELLNESS CENTER

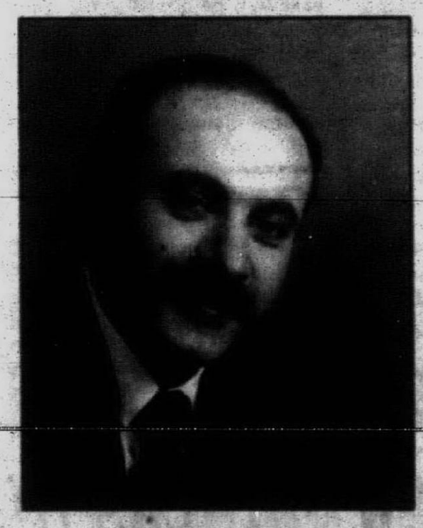

Welcomes...
Ibrahim A. Jawad, M.D.
CARDIOLOGIST
Wayne State University
DMC The Detroit Medical Center
CARDIAC & VASCULAR PROGRAM
...To his new Office at MedHealth in Plymouth
On site Services to include:
• Exercise Stress Testing
• Physical Examinations
• Risk Assessments

Certified Provider for Medicare and Blue Cross

MEDHEALTH WELLNESS CENTER
47659 Halyard Drive, Plymouth
Metro West Technology Park off Beck Road and M-14 (3 Miles W. of I-275)
(313) 459-1800

Ro
Area o
BY TIM RICHARD
STAFF WRITER
Local officials ma
road money this yea
tend to make Gov.
ears ring for taking
able funds for state
ects.
"We will continu
to reduce the impac
takings," said John
ecutive director of
Michigan Council
ments. "We will put
of conditions to sto
Department of T
from subverting th
they have this time.
Amberger's unu
language summed
ness SEMCOG del
Feb. 23 at the way
their three-year Tr
ment Plan (TIP) d
of state and federal
SEMCOG's exec
tee will hold a sp
meeting to prepare
"a negotiated surr
may be unable to
action this year,
want assurances fo
SEMCOG could
likely to — rescind
program, but it wo
victory: All state
be canceled, too,
cinding TIP would
the extension of M
Plan t
BY BETH SUNDRL
STAFF WRITER
Local communi
begin targeting th
problems.
That comes a
Health Summit, c
Wayne County
ment, which br
more than 80 p
cluding represe
schools, the UAV
for the blind, hosp
citizen programs,
tricia Soares, d
Wayne County
ment.
"We were enco
of the wide base
Soares said.
The county ha
into six regions, a
be scheduled in t
in each of those re
At the meetings
begin to pinpoin
sues of importanc
Soares said.
Observer area
included in reg
four. Region thr
Garden City, Dea
Heights, Inkster
gion four is Liv
Plymouth Tow
Township, North
ville Township.
The program i
munity health as
HOMEOW
Bring from paycheck t
LOA
BY P
SAME DAY
AAA MORTGAGE
Natio
the m
National Instit
has moved to the b
ing complex Trav
Southfield.
According to
Admissions Dir
greatly benefit ou
cause of the bea
professional offic
conveniently clos
ways intersect an
bus line for ease
With this new
will be very conv
Fairs and to arran
dents with local
National In
teaches Medical
Assistant -- a tw
well as Electroni
ogy, which takes
complete. Both d
offered and job

Road funding battle

Area officials, SEMCOG look to '97

BY TIM RICHARD
STAFF WRITER

Local officials may not get their road money this year, but they intend to make Gov. John Engler's ears ring for taking all the available funds for state highway projects.

"We will continue to negotiate to reduce the impact of the state's takings," said John Amberger, executive director of the Southeast Michigan Council of Governments. "We will put together a set of conditions to stop them (state Department of Transportation) from subverting the process as they have this time."

Amberger's unusually strong language summed up the bitterness SEMCOG delegates showed Feb. 23 at the way Engler dumped their three-year Traffic Improvement Plan (TIP) due to shortages of state and federal funds.

SEMCOG's executive committee will hold a special March 7 meeting to prepare what some call "a negotiated surrender" — they may be unable to block Engler's action this year, but they will want assurances for 1997.

SEMCOG could — but is unlikely to — rescind the whole TIP program, but it would be a pyrrhic victory: All state projects would be canceled, too, for 1996. Rescinding TIP would halt work on: the extension of M-5 (the Hagger-ty Connector) north of 12 Mile in Oakland County; I-96 widening in Livingston County; rebuilding the 50-year-old Davison Freeway in Detroit; and bringing M-59 up to freeway standards in Oakland County.

Amberger pointed to Engler press spokesman John Truscott's statement that MDOT's taking of the funds is "a done deal. There is no plan to back off." Said Amberger: "That was so disrespectful to this body (SEMCOG)."

"Your plan condemns local roads to crumble," deputy Wayne County executive Michael Duggan told an MDOT official at the SEMCOG meeting.

"We need to tell the governor we're not going to take this crap next year," said Joan Buser, Oakland Township supervisor and chair of SEMCOG. "This was absolutely a hostile act by the governor, and we ought to stick his face in it. He won't fool us twice."

"I'm angry because of our reluctance to change the formula (the state-county-local split of fuel taxes)," said Meri Lou Murray, chair of the Washtenaw County Board. "This has always been very non-political. But in a year or two, we're going to be in a political fight for a pot."

"The process was violated," said Detroit Council president Maryanne Mahaffey. "We have to make a stand. Yet Detroit would like to see the oldest freeway in the U.S. fixed."

"We have to stand up now or give up the ship," said Milton Mack, a probate judge and SEMCOG delegate for Wayne County. "We should just reject (TIP)."

"We're surrendering this year and not getting any promise for next year," said Dante Lanzetta, Birmingham city commissioner, urging an even stronger posture against the governor.

Wayne County's Duggan said Engler's action canceled $54 million of work in the seven county region, notably:

- $10.1 million for 21 projects in Wayne County, including Cherry Hill from Middlebelt to Inkster Road in Garden City and Inkster; Northville bridge over the Rouge River in Northville; and Seven Mile from I-275 to Newburgh in Livonia.
- $20.3 million for 13 projects in Oakland County, including Greenfield Road from Eight Mile to Nine Mile, Hamlin from Crooks to Livernois, John R from I-75 to 10 Mile, Maple from Hunter to Adams, and South Boulevard from I-75 to Squirrel Road.
- $800,000 for work on Grand River Avenue in Livingston County.
- $10.6 million for six projects in Macomb County.
- $10 million for work in Detroit.

Plan targets local health concerns

BY BETH SUNDRLA JACHMAN
STAFF WRITER

■ The program is part of a community health assessment, which started two years ago, with funding from the Michigan Department of Public Health. Available health resources in the communities will be assessed and then the groups will begin looking a gaps in service.

Local communities soon will begin targeting their own health problems.

That comes after Monday's Health Summit, convened by the Wayne County Health Department, which brought together more than 80 participants, including representatives from schools, the UAW, the institute for the blind, hospitals and senior citizen programs, according to Patricia Soares, director of the Wayne County Health Department.

"We were encouraged because of the wide base of participants," Soares said.

The county has been divided into six regions, and meetings will be scheduled in the next 30 days in each of those regions, she said.

At the meetings the process will begin to pinpoint the health issues of importance in the regions, Soares said.

Observer area communities are included in regions three and four. Region three is Westland, Garden City, Dearborn, Dearborn Heights, Inkster and Wayne. Region four is Livonia, Plymouth, Plymouth Township, Canton Township, Northville and Northville Township.

The program is part of a community health assessment, which started two years ago, with funding from the Michigan Department of Public Health. Available health resources in the communities will be assessed and then the groups will begin looking a gaps in service. "What will evolve from this is each region's definition of disease," she said.

Not just the absence of disease, but jobs, crime and other factors and how they are intertwined with the health of the individual will be studied, she said.

"What we're looking at is how people view health in their communities," she said. Also, changing risky behaviors to prevent disease will be addressed. "Much of what we're spending should be redirected to preventing disease," she said.

Some communities may find that health issues are related to other issues in the community. In Highland Park the focus is on jobs and economic development, she said. Transportation and initiatives in the school system are also being studied, she said. "When it really begins to happen is when that community takes ownership," she said.

At the meetings to be scheduled in the local regions, participants from Monday's summit will be included, and anyone who feels they have a stake in the process can attend. "We hope we'll get neighborhood organizations and neighborhood block clubs," she said. Schools and police generally have a major stake also, she said.

HOMEOWNERS! STOP living from paycheck to paycheck!
LOANS BY PHONE
SAME DAY APPROVAL!
AAA MORTGAGE & FINANCIAL CORP.

THINKING ABOUT...
A NEW FURNACE
bryant COOLING HEATING
CALL TODAY FOR A FREE ESTIMATE
(810) 476-7022 ANYTIME
D&G HEATING & COOLING
19140 Farmington Road • Livonia

The Doll Hospital

The 1996 Collection From Madame Alexander®
The unmistakable quality of Madame Alexander dolls puts these in a class by themselves...made by hand in the U.S.A.
Leave us your "Wish List" today!
Purchase any in-stock Madame Alexander doll and be the first to receive a FREE 1996 Catalogue ($8.50 Value)
The Doll Hospital & Toy Soldier Shop
(conveniently located near I-696)
3947 W. 12 MILE • BERKLEY
Mon.-Sat. 10-5:30 • Fri. 10-8
(810) 548-3115

National Institute of Technology is on the move. In more ways than one!

National Institute of Technology (NIT) has moved to the beautiful landmark building complex Travelers Towers, located in Southfield.

According to Patrick Murphy, NIT's Admissions Director, "this move will greatly benefit our students, not only because of the beautiful new facilities and professional office environment, but it is conveniently close to where the major freeways intersect and it is located on a major bus line for ease of access.

With this new centralized location, it will be very convenient for us to hold Job Fairs and to arrange job interviews for students with local employers."

National Institute of Technology teaches Medical Business and Clinical Assistant -- a twelve month program; as well as Electronics and Computer Technology, which takes just eighteen months to complete. Both day and evening classes are offered and job placement assistance is available to all students following graduation.

NIT's objectives are to provide the kinds of training programs that best serve the changing needs of students, business and industry. "We emphasize intensive, specialized programs taught in a small group setting by seasoned professional instructors.

Students wishing to enter or re-entering today's competitive job market leave here with practical, skill-specific training that today's employers require", continued Murphy.

"As of now, we are planning an open house for local government officials, community and business leaders, local employers, high school career counselors and others very soon," says Myra Dembiec, School Director.

"This move should be good for the Southfield community also as we are formulating our plans for growth. We will not only be supplying well-qualified graduates to the local work force, but as we grow, we will be creating new administrative and teaching positions here on campus."

Formerly owned by National Education Centers, NIT was recently purchased by Corinthian Schools, Inc., a California corporation formed in 1995 to own and operate schools across the country teaching specialized skills that are in high demand.

"Many of the schools in the Corinthian family have been serving their communities for decades and we are very pleased to have National Institute of Technology among them," says Paul St. Pierre, Vice President of Marketing for Corinthian Schools, Inc.

For further information regarding National Institute of Technology, please contact Mr. Patrick Murphy directly at 26555 Evergreen Road, Suite 500, Southfield, (810) 799-9933.

Advertisement

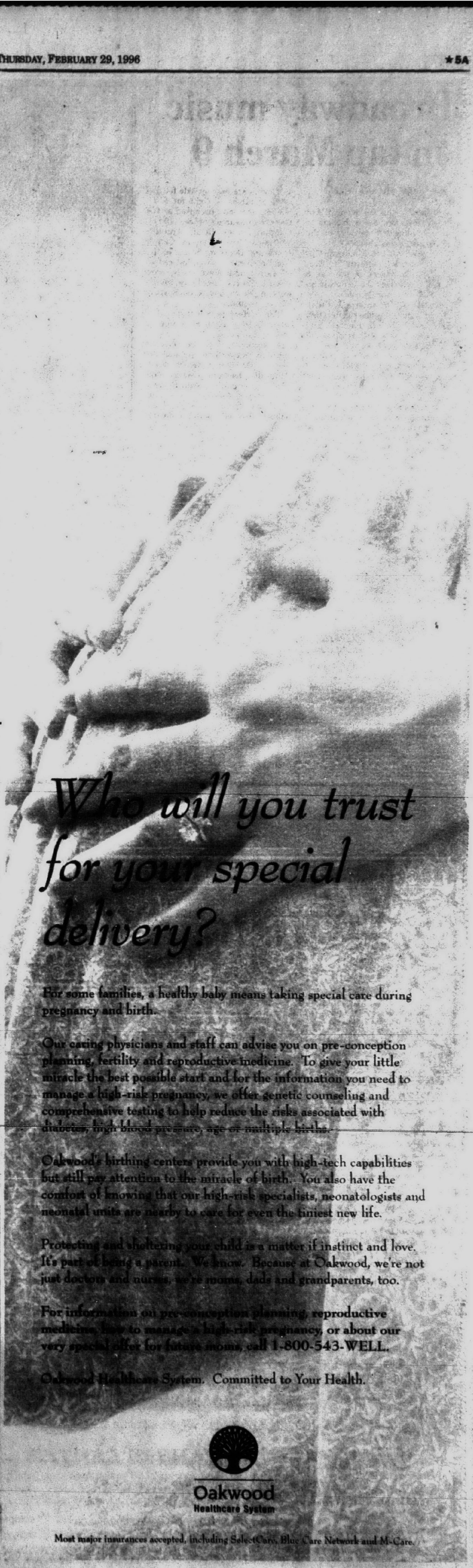
Who will you trust for your special delivery?

For some families, a healthy baby means taking special care during pregnancy and birth.

Our caring physicians and staff can advise you on pre-conception planning, fertility and reproductive medicine. To give your little miracle the best possible start and for the information you need to manage a high-risk pregnancy, we offer genetic counseling and comprehensive testing to help reduce the risks associated with diabetes, high blood pressure, age or multiple births.

Oakwood's birthing centers provide you with high-tech capabilities but still pay attention to the miracle of birth. You also have the comfort of knowing that our high-risk specialists, neonatologists and neonatal units are nearby to care for even the tiniest new life.

Protecting and sheltering your child is a matter if instinct and love. It's part of being a parent. We know. Because at Oakwood, we're not just doctors and nurses, we're moms, dads and grandparents, too.

For information on pre-conception planning, reproductive medicine, how to manage a high-risk pregnancy, or about our very special offer for future moms, call 1-800-543-WELL.

Oakwood Healthcare System. Committed to Your Health.

Oakwood
Healthcare System

Most major insurances accepted, including SelectCare, Blue Care Network and M-Care.

BILL BRESLER/STAFF PHOTOGRAPHER

Show dog: *Salem Township resident Linda Dupuy will put Henry, a King Charles spaniel, on display during the Detroit Kennel Club Dog Show on March 10*

Family shares home with part of animal kingdom

BY RALPH R. ECHTINAW
STAFF WRITER

Ring the doorbell at Linda Dupuy's house and the animal kingdom springs to life.

Noah, a large Belgian tervuren, barks and runs to the door as six Cavalier King Charles spaniels scamper around excitedly. A seventh Cavalier tends to its three newborns in an upstairs bedroom.

Noah and Henry run outside once the door is open and Dupuy has to call them back inside.

Out on the deck, Harrison the Siamese cat toys with a deceased muskrat that Dupuy suspects Noah killed earlier in the day.

Sit at the kitchen table in the Salem Township home and Patti, an 8-year-old retired show dog, will spring into your lap for some petting.

Try to take a few notes and Noah will nudge your arm to lobby for some petting or perhaps bring you his stuffed animal for a game of tug-o-war.

Linda and Milton Dupuy share their house with three children, 10 dogs and two cats. Two more Cavaliers are kept by Dupuy's parents in Canton Township.

Dupuy (pronounced due 'pwee), who grew up in an old farmhouse on Maben Road, one block north of Ford, between Canton Center and Beck, raises Cavaliers for sale, for show and for fun.

The dogs are small, less than three feet long, with hairy, floppy ears, blunt, big-eyed, friendly faces with dispositions to match.

Dupuy plans to enter Henry, whom she bought in January from Ruth Mochrie of Great Britain, in the 78th annual Detroit Kennel Club Dog Show March 10 at Cobo Center.

Henry, said Dupuy, is such a perfect specimen that she cried when she first encountered him and considered neutering her other male Cavaliers.

Dupuy has shown dogs for more than 20 years, beginning with the 4H Club when she was 19 and culminating (so far) with Henry's impending appearance at Cobo. "He's too good of a dog for the little weekend shows," she said.

Before Cavaliers were recognized by the American Kennel Club, Dupuy entered her animals in shows sponsored by the Cavalier King Charles Spaniel Club, USA. Cavalier owners came from all points of the compass to enter 200-500 dogs in these monthly shows, Dupuy said.

"We were like family even though everybody lived in a different part of the country."

Although Dupuy is in the business of raising and selling Cavaliers, she is concerned enough about finding good homes that she turns down many buyers who don't meet her standards.

"I'd rather sell a show dog to a family that's going to love it than I would to someone with a breeding kennel," she said. "A lot of breeders are interested in one thing and one thing only, and that's making a profit."

Plymouth resident Nancy Palmer bought two Cavaliers from Dupuy for her family. Then Palmer's mother, Irene Westbur of Canton, bought one for she and her husband. "You'd just have to be around them and you'd go for the breed," Westbur said. "They're really special."

The downside of Cavalier ownership is that the dogs are prone to develop hip dysplasia, heart problems, eye problems and bad knees, Dupuy said.

She fears that unprincipled breeders will ultimately worsen the breed's condition as they strive to produce dogs capable of winning prizes.

"You can't make money showing dogs if you take care to ensure their health," she said.

Cavalier buyers should make sellers prove that the dogs have passed tests for the aforementioned health problems, Dupuy said.

All of the dogs Dupuy sells have been tested, she said, and bred for hardiness as well as appearance. Her dogs go for a minimum of $1,000, she said, and buyers are generally well satisfied.

Schoo

BY TIM RICHARD
STAFF WRITER

Even without h
Michigan Legislatu
Engler is moving t
job preparation
"school-to-work."

Most corporate t
cational administra
handful of vocal
equated it with Na
nism, Big Brother a

"The number
business is the l
workers," state bus
man Margaret O'Ri
el of lawmakers Fe
ac. "But our educa
designed for one t
into college. This
be changed."

About 50 percent
graduates go to co
half graduate. Of t
uate, 30 percent w
that didn't really
year university deg
up having to l

Surve

BY BETH SUNDRL
STAFF WRITER

A survey of empl
Detroit shows th
plan to add work
next quarter.

Manpower Inc.,
temporary staffing
panies, conducts a
ployment Outlook
ployers to measure
tentions to increa
the permanent wor

The survey is
phone interviews
15,000 public and
ers in 481 U.S. citi

"Because of the
we do, we are in a
to have a finger
the workplace,"

NEED COUNSELING?
Call (313) 981-3800
CENTER FOR
BEHAVIOR & MEDICINE

Hi! I'm
Muffy VanderBear.
Come Visit Me at...
Hattie's Hallmark
Saturday, March 2, 1996
11:00 a.m. to 4:00 p.m.
Get your picture taken with Muffy Plus
Games, Prizes and Drawings!
See you there!
Walled Lake Commons
Pontiac Trail & Maple (15 Mile Rd.)
Walled Lake, Michigan
(810) 624-1520
xx Muffy

OPEN HOUSE
Spiritus Sanctus Academy
An exceptional school for Catholic students in Ann Arbor.
Grades 1 through 8
Tues. March 5 9:30 to 11:30 a.m.
Wed. March 6 12:30 to 2:30 p.m.
Pre-K & K Montessori
Tues. March 12 9 to 11 a.m.
Wed. March 13 1 to 2 p.m.
Observe the students and experience a typical school day
For more information call
(313) 995-4770

We Give Mature Drivers, Home Owners And Mobile Home Owners Special Savings.
Our statistics show that mature drivers and home owners have fewer and less costly losses than other age groups. So it's only fair to charge you less for your insurance. Insure your home and car with us and save even more with our special multi-policy discounts.

LANGWORTHY-KENDALL
INSURANCE SINCE 1917
2732 S. NEWBURGH
WESTLAND, MI 48185
313-721-7200
Auto-Owners Insurance
Life Home Car Business
The "No Problem" People

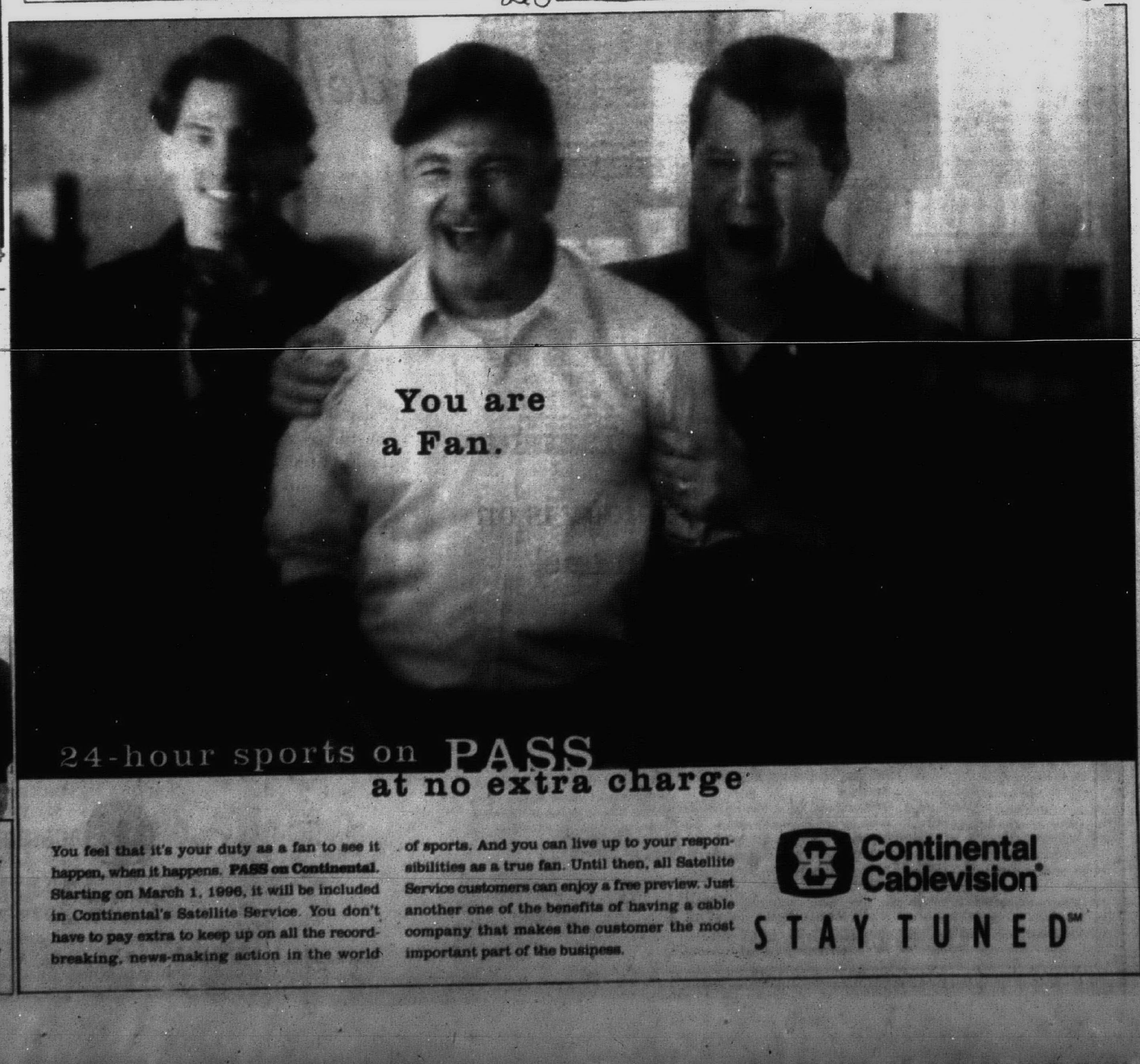

24-hour sports on PASS
at no extra charge
You feel that it's your duty as a fan to see it happen, when it happens. PASS on Continental. Starting on March 1, 1996, it will be included in Continental's Satellite Service. You don't have to pay extra to keep up on all the record-breaking, news-making action in the world of sports. And you can live up to your responsibilities as a true fan. Until then, all Satellite Service customers can enjoy a free preview. Just another one of the benefits of having a cable company that makes the customer the most important part of the busipess.
Continental Cablevision
STAY TUNED℠

School-to-work plan draws fire, favor

BY TIM RICHARD
STAFF WRITER

Even without help from the Michigan Legislature, Gov. John Engler is moving the state into a job preparation mode called "school-to-work."

Most corporate types and educational administrators love it. A handful of vocal critics have equated it with Nazism, Communism, Big Brother and slavery.

"The number one issue for business is the lack of skilled workers," state business ombudsman Margaret O'Riley told a panel of lawmakers Feb. 26 in Pontiac. "But our education system is designed for one thing — getting into college. This mindset has to be changed."

About 50 percent of high school graduates go to college, but only half graduate. Of those who graduate, 30 percent wind up in jobs that didn't really require a four-year university degree; many wind up having to learn technical skills.

Thus, 75 percent who never earn a baccalaureate degree need job skills, O'Riley said. "We want business in on the design of the school-to-work (STW) system and not in an advisory capacity. Employers must determine what they view as meaningful (educational) requirements," she told a Senate Republican task force chaired by Sen. Leon Stille, R-Spring Lake.

Engler made sure Michigan was one of the first states on board a federal program providing $49 million for regional STW projects.

"I have trouble hiring people to do what needs to be done," said Terry Barr, president of Libralter Plastics in Walled Lake and chair of the Oakland County STW partnership. He cited needs for paint technicians and tooling engineers, among other skills.

To critics, Barr said, "I don't see a sinister side to it. This (job training) isn't a substitute for a liberal education, but people have to put meat and potatoes on the table and clothe the kids."

"We need to prepare youth for tomorrow's jobs beginning at the pre-elementary level," said General Motors vice president Gil Brooks, who chairs the STW panel in Detroit, "or we're in a lot of trouble."

Some familiar critics of public education fired a barrage of criticisms at STW:

- The employer shouldn't be "king of the road. Elitist control is offensive to free-minded citizens" — Evelyn Sonnenberg, Sterling Heights.
- "I actively oppose what the governor and the federal government are doing to teaching in this state . . . 'Harvesting' children . . . 'human capital' . . . We will become a national socialist state — through regulating their (graduates') access to employment" — John Skurnowicz, IBM retiree from Bloomfield Hills.
- "The governor has bypassed the Legislature to impose this hideous school-to-work plot . . . erman-Soviet style education plan . . . to enslave them to the master elite" — Barbara Skurnowicz, Bloomfield Hills.

"Such divergent opinions!" said Stille, a former IBM marketing manager who had been active in Ottawa County economic development before going to the Legislature.

But Stille made it clear he thought most criticisms were off base. "I'm not convinced it (STW) is off on the wrong foot . . . There is no clandestine plan," he said.

No specific bills are before the Legislature on the federal program. The House has passed a bill by Rep. Glen Oxender, R-Sturgis, to set up vocational-technical councils, but House Bill 4196 has seen no Senate action.

Survey says job outlook still strong here

BY BETH SUNDRLA JACHMAN
STAFF WRITER

A survey of employers in Metro Detroit shows that 23 percent plan to add workers during the next quarter.

Manpower Inc., which provides temporary staffing for other companies, conducts a quarterly Employment Outlook Survey of employers to measure employers' intentions to increase or decrease the permanent workforce.

The survey is based on telephone interviews with more than 15,000 public and private employers in 481 U.S. cities.

"Because of the scope of what we do, we are in a unique position to have a finger on the pulse of the workplace," Jeanne Heller, executive vice president of Manpower of Detroit Inc., said.

Manpower has been conducting the surveys for 19 years.

In metro Detroit, while 23 percent of companies surveyed have plans to add employees during April, May or June, 3 percent plan to cut back on workers, with 71 percent anticipating no change and 3 percent uncertain.

In Wayne County last quarter, 28 percent planned to increase employees, 16 percent planned to decrease, 55 percent planned no change and 1 percent were uncertain.

A year ago, of Wayne County employers surveyed 37 percent anticipated adding employees, 10 percent planned a decrease, 50 percent expected no change and 3 percent were uncertain.

The survey is a cross section of every industry, not seasonally adjusted and not weighted by the size of the company, Heller said.

The second quarter has traditionally been a good quarter as companies seem to be waking up after the winter, she said.

The results this year are not quite as strong as last year, but it's not a recession, she said.

Survey results have plus or minus 2 percent of error.

A trend people at Manpower are seeing is that employers are changing the way they hire people, Heller said. Employers are more cautious and are looking to hire highly skilled people. Often that work starts on a temporary basis and can become permanent, with 30-40 percent of temporary workers getting permanent employment, she said.

Employability rather than lifetime work at a company seems to be more of a trend, she said. Employability means a potential employee must hone technological skills to stay current, she said.

Manpower is also seeing a trend of people who want to remain contract or temporary employees, according to Linda Dean-Bajdo, vice president and area manager of Manpower. "They enjoy that freedom," she said.

Attorney announces bid for circuit court

Laura McMahon Lynch

Laura McMahon Lynch, an attorney who practices in St. Clair Shores, has announced her candidacy for the Wayne County Circuit Court bench.

"I believe we need more people on the bench with family values," she said. The mother of two, she and her husband, Terry Lynch, live in Grosse Pointe Farms.

Her practice includes family law, probate, residential real estate and criminal matters. A graduate of the Detroit College of Law, she was admitted to the State Bar of Michigan in 1983. She practices law at McMahon & McMahon.

As an attorney, she has made it a habit to make people matter, she said. "In general I think that we don't have enough people on the bench that want to make a priority of individuals," she said.

As a community, people have to instill values in their children, changing children from self-centered little beings into productive human beings, she said.

In working on divorce cases, she's seen cases of the judge discounting the value of a woman quitting her job to raise children and only what she's contributed financially to the marriage. "It's a financial sacrifice if you leave your job to raise children," she said.

"When people go to elect a judge, I want people to be concerned that all people have attention," she said.

Part of the reason judges don't pay attention may be that they're not interested and have huge dockets, McMahon Lynch said. But Wayne County's lack of a mediation process also contributes to the problem, she said.

She serves as president of the Women's Equity Action League of Michigan, and has served as director at large for the Women Lawyers Association of Michigan.

DO YOU USE OXYGEN?
Tired of carrying around heavy tanks? Try our new LIGHTWEIGHT, PORTABLE O_2 system! (tote purse-size) ULTRALITE with extra-long10-hour duration.
FREE HOME DEMONSTRATION
CALL US NOW AT 1-800-782-3394
AMERICARE MEDICAL-INCORPORATED
We bill Medicare and Blue Cross Blue Shield – Accredited by Joint Commission –

Wedding Invitations 35% OFF
We now have Swarovski Crystal and Polarkins
• Golden Memories by Lladro • Curio Cabinets • Doll Furniture • Disney Babies • Knot Knoggins • Partners in Crime • Olszewski Miniatures • Blown Glass • Fraser Cottages • Raikes Bears • Russ Trolls • Ann Wood Carvings • Crystal • Plush Toys • Hummels • Precious Moments • Dolls • Pewter • Music Boxes • Jewelry • Annalee • Miniature Bulova Clocks • Lilliput Lane Cottages • Calico Kittens • Cherished Teddies • Mary Moo Moos
Viking Collectibles, Inc.
Gift Certificates Available
30175 Ford Rd. • Garden City • 421-5754
Hours: Mon.-Fri 10 A.M. - 6 P.M. • Sat. 9 A.M. - 12 P.M.
Custom Printed Invitations

YOU HAVE PERMISSION TO SPEAK FREELY.

INTRODUCING THE CHAT PAK:
• SIX MONTHS OF FREE WEEKEND CALLS • A FREE PORTABLE PHONE • A LOW MONTHLY RATE OF JUST $19.99
Yes, sir! Whether you live the regimented life or not, there's no better way to speak freely than with Cellular One. Where, for a limited time, you can sit back and talk for hours with free weekend calls, a free portable phone, and our special low monthly rate of just $19.99. So if you want permission to speak freely, you don't have to ask; simply call us today. Just be sure to do it on the double!
CELLULARONE® Authorized Agent
CANTON 42695 Ford Rd. (In Canton Corners) (313) 981-7440
CELLULAR ONE
1-800-CELL-MORE
Mon. - Wed. 10-6 • Thu. & Fri. 10-8 • Sat. 10-6
BRIGHTON 455 E. Grand River (Across From Lucky Duck Nursery) (810) 227-7440
New activations only. Two-year service agreement required. Cannot be combined with other Cellular One offers. Activation fee required. Char Pak℠ rate plan includes a 45¢ per minute charge. Rate plan and free weekend calling do not include roaming, toll, long distance, and taxes. Weekend calling includes off-peak hours from Friday evening through Monday morning, through September 30, 1996. Other restrictions apply. Offer ends March 10, 1996.

WONDERLAND MALL
DETROIT TIGERS BASEBALL AT THE MALL
MARCH 2, 1 p.m. - 3 p.m.
• FREE AUTOGRAPHS FROM FORMER TIGERS JIM PRICE AND GATES BROWN
• OPENING DAY TICKET GIVEAWAY
• PITCHING ACCURACY CONTEST
• PRIZES: FUN FOR THE ENTIRE FAMILY
SHOP IN THE HEART OF YOUR COMMUNITY
WONDERLAND MALL
SEARS Service Merchandise, Montgomery Ward, Target, Office Max, and over 100 fine stores and services.
Plymouth & Middlebelt • Livonia • (313) 522-4100

SCUBA LESSONS
SIGN UP NOW!
All classes are beginning Scuba & meet for 7 sessions. Starting dates below.

ANN ARBOR	Monday	March 4th	6:00 pm-10:00 pm
	Tuesday	March 5th	6:00 pm-10:00 pm
	Wednesday	March 6th	6:00 pm-10:00 pm
PLYMOUTH	Monday	March 4th	6:00 pm-10:00 pm
	Wednesday	March 6th	6:00 pm-10:00 pm
NOVI	Wednesday	March 6th	6:30 pm-10:00 pm

PADI EQUIPMENT CLASS
ANN ARBOR
MARCH 12th, 14th, 19th, 21st
6:30 to 10 pm
This course is designed to develop the specific knowledge, attitude and skills required to correctly select and care for diving equipment.

MEDIC FIRST AID
ANN ARBOR
FEB. 27th, 29th
This course is a basic training course in cardiopulmonary resuscitation and emergency care. This course is for the whole family.

• SCUBA • SNORKELING
• SALES • SERVICE
DIVERS Incorporated
Add Excitement To Your Life
42295 ANN ARBOR RD. (PMC Center) Plymouth 451-5430
3380 WASHTENAW AVE. Ann Arbor 971-7770
HOURS: Mon. thru Fri. 11-7; Sat. 10-5
Captain Jacques-Yves Cousteau, Chairman of the Board U.S. Divers Co., Inc.

Fire response

A job well done by Plymouth

Plymouth has a good reason to be proud. An early morning fire that destroyed an apartment house on Penniman on Feb. 15 brought out the best in people.

There were no injuries in the blaze at 870 Penniman thanks to two Plymouth police officers, Kevin Chumney and Ron Bianchi, who spotted smoke coming out of the home and evacuated the half a dozen apartments.

Plymouth City Commission members are looking for a way to honor the two officers for their work. Let's hope that happens. Their efforts should be recognized.

But help wasn't limited to officials. Dan Argonis, owner of Venture Outdoors, which is located across from the building, donated clothing to fire victim, making sure they had socks and shirts. He also allowed his store to be used as a temporary warming station for the people.

Also, Pam Haase, owner of the Plymouth Coffee Bean Co., a coffee shop next to the apartment house, set up a jar on a counter to solicit donations for the victims. She was able to raise more than $100.

The Red Cross and the Salvation Army coordinated efforts to help the victims, with the Red Cross paying for lodging for the victims and the Salvation Army helping with food and clothing. To make donations to the Salvation Army, call 453-5464.

The city was on the job, too. The building owner was asked and complied with an order to demolish the house quickly after the fire. That happened the next day.

Thanks to the police officers, nearby merchants, city officials and the building owner, a disaster was averted.

A good job was done by all.

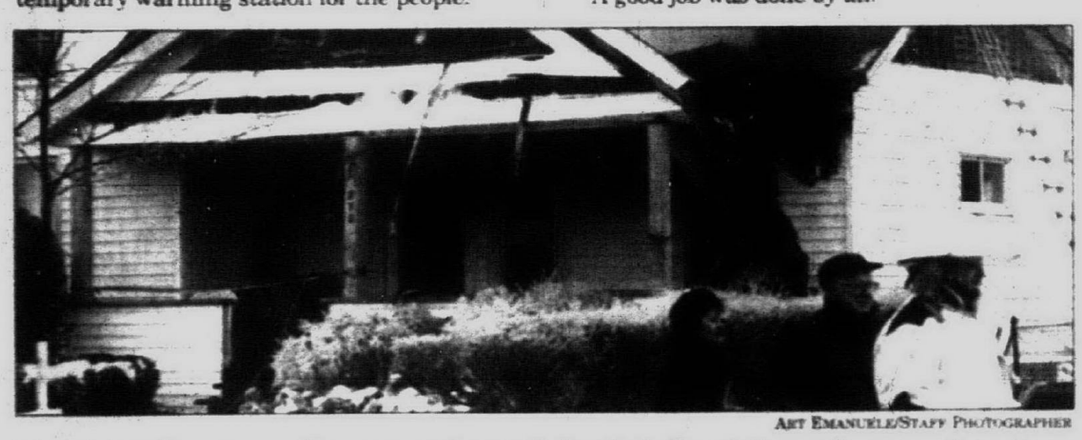

ART EMANUELE/STAFF PHOTOGRAPHER

Fire scene: *Penniman Street merchants helped clothe victims of an apartment house fire.*

Willow Run shouldn't be sold

Silence is golden. That's especially true when it comes to Willow Run Airport and Washtenaw County's reported interest in buying the vintage facility.

After an initial meeting in December 1995, where the idea of a purchase was discussed, there has been no forthcoming proposal from Washtenaw County. That's good.

There is no need for another county to buy the airport at the border of Wayne and Washtenaw counties, between Ecorse Road and I-94.

Controversy over Willow Run came to the fore only when plans were proposed to expand a runway — toward western Wayne County — for an international tradeport or cargo facility.

Increased air traffic, noise and pollution are among residents' concerns in western Wayne County should that runway be extended and a tradeport created around the airport.

A sale to Washtenaw County — which would not be forced to heed the anger and concerns of western Wayne County residents — would only take control away from Wayne County and leave its citizens in the lurch.

However, that's truly one way of putting an extended runway at Willow Run without having to bow to the will of the people in western Wayne County. Commissioners and county administrators are urged to fend off all attempts for outsiders to buy the airport.

The lack of state financing for a tradeport might be just the effort to force Washtenaw to lose interest in Willow Run. Michael Duggan, Wayne County deputy chief executive, said he considers state tradeport legislation irrelevant because there is no financing available for the facilities.

State Sen. Loren Bennett of Canton doesn't believe that under Gov. John Engler's administration that there will be a recommendation to finance tradeports. That's also good news.

Bennett points to two studies, including one by the Upjohn Company, which argue that tradeports are not economically sound ventures; but are ventures that require subsidies and erode tax coffers.

Residents are assured that Wayne County — and even Washtenaw — cannot move forward with any tradeport plans without financing. If the state won't provide financing, either or both counties are on their own and would be required to get permission from the state to go it alone. That appears an unlikely scenario.

But residents in western Wayne must remain vigilant. And Wayne County officials should be reminded that not one western Wayne County community has voted in favor of a tradeport at Willow Run.

Duggan says the county has plans to improve Willow Run — without a runway extension — as part of improvements at Metro Airport. That's a livable compromise, as long as that's a promise that will be kept, and as long as those plans are well-documented and publicized before the first shovel hits the ground.

Wayne County commissioners and administrators are reminded that improvements at either airport do in fact affect nearby residents, who consistently remain concerned and many who are still waiting to feel the economic benefits of expansion and improvement as promised with Metro Airport.

Wayne County administrators and commissioners are urged to hear residents' concerns and to say no to any inquiries from Washtenaw County to buy Willow Run. They are equally admonished to consider residents' concerns and fears for improvements at the airport and to make a pledge to the nearby communities that indeed a runway will not be extended.

COMMUNITY VOICE

QUESTION:

Who would you vote for, Bill Clinton or Pat Buchanan?

We asked this question outside the Plymouth District Library.

'Bill Clinton. Pat Buchanan scares me.'
Martha Schultz
Plymouth

'Not Clinton.'
Alysia Criner
Plymouth

'Not Clinton.'
Jeff Criner
Plymouth

'I'm undecided.'
Lisa Halbert
Plymouth

ARKIE HUDKINS

LETTERS

Bear facts

Volunteers representing a group that is attempting to ban bear hunting in Michigan are currently circulating petitions in cities across the state in an effort to put the issue to a vote during the presidential election this fall.

Your readers should be warned that petitioners are using false information to encourage people to sign these petitions. They should be encouraged to verify the information they are told before making a decision about signing the petitions.

People who are thinking about signing these petitions should also be aware that a public referendum is not a desirable means of managing any species of wildlife.

Professionals within the Department of Natural Resources are trained to manage wildlife and they should be the ones making those types of decisions. Those professionals have been and are doing an excellent job of managing black bears in Michigan and any one who investigates the subject can confirm that.

One more thing people should ask themselves before signing petitions to ban any form of hunting is are they willing to pay the money to manage wildlife, perhaps through an increase in taxes? Hunters presently pay for managing most species of wildlife in the state through license fees. If hunting is eliminated, that revenue will no longer be available.

Richard P. Smith, Marquette

Road extension needed

In response to the Observer article "Residents oppose extension" Feb. 26, I think it's about time that the Canton road officials faced up to the fact that north Canton needs the Morton Taylor extension from Ford Road to Warren Road to help alleviate heavy traffic on Sheldon Road.

The Canton road officials seem to buckle under at every turn just to appease the special interest groups that live in the subs east and west of the Morton Taylor road extension. The people in these subs moved into their homes knowing that one day a road would go through that area. But over the years they have gotten used to the nice woodsy area that unites their subs and they would like to keep it that way.

Sometimes progress hurts but we have to consider the majority rather than small special interest groups.

I would suggest to the people living in the affected subs that if they are truly serious about an expensive boulevard, as opposed to a two-lane road, they should be assessed a special tax to make up the difference in cost between the two roads. I would imagine that once the dollar signs come up in front of those residents that want their special road, the people of north Canton would get the extension and the very needed relief of traffic on Sheldon Road. Could it be that because of all the building activity south of Ford and around the Summit that the people of north Canton are getting the proverbial rush?

R. Giles, Canton

Deplores terror

The Jewish community of Detroit deplores the brutal acts of terror that have taken innocent lives in Israel's cities of Jerusalem and Ashkelon. We extend our condolences to the families of the victims and to the people of Israel, with whom we share sorrow and anger.

To retreat from the gains that have been made between Israel and her neighbors would be to hand terrorists a victory toward their ultimate goal of destroying Israel. We stand with the state of Israel in its determination to strike at these forces of terror, and we join with Israel's prime minister and government in their resolution to go forward in the pursuit of peace.

Robert Naftaly, president,
Jewish Federation of Metropolitan Detroit
Allen Zemmol, president,
Jewish Community Council of
Metropolitan Detroit

Opinions are to be shared: *We welcome your ideas, as do your neighbors. That's why we offer this space on a weekly basis for opinions in your own words. We will help by editing for clarity. To assure authenticity, we ask that you sign your letter and provide a contact telephone number. Letters should be mailed to: Editor, The Plymouth Observer, 744 Wing, Plymouth 48170.*

Plymouth Observer

JEFF COUNTS, COMMUNITY EDITOR, 459-2700
SUSAN ROSEN, MANAGING EDITOR, OBSERVER NEWSPAPERS, 953-2149
PEG KNOESPEL, ADVERTISING MANAGER, OBSERVER NEWSPAPERS, 953-2177
LARRY GEIGER, MANAGER OF CIRCULATION, OBSERVER NEWSPAPERS, 953-2234
BANKS M. DISHMON, JR., PUBLISHER, OBSERVER NEWSPAPERS, 953-2100
STEVEN K. POPE, GENERAL MANAGER, OBSERVER & ECCENTRIC NEWSPAPERS, 953-2252

SUBURBAN COMMUNICATIONS CORPORATION
PHILIP POWER, CHAIRMAN OF THE BOARD RICHARD AGHIAN, PRESIDENT

OUR MISSION: *"Because we publish community newspapers, we think about community journalism in a fundamentally different way than our bigger competition. They consider themselves to be independent from the stories and communities they cover, swooping in to write the unusual or sensational and then dashing off to cover something else. We regard ourselves as both accurate journalists and as caring citizens of the communities where we work."*

— Philip Power

POINTS OF VIEW

We all have a stake in public education's future

GUEST COLUMNIST

MARTHA TRAFFORD

First, Hillary Rodham Clinton's public opinion poll ratings dropped significantly after she was subpoenaed by a grand jury. Then Congressman David Bonior was accused of being a communist by some Republicans, who possibly were hopeful that his ratings and re-election chances would plummet in 1996. And our nation's public schools continue to receive daily doses of unwarranted criticism, in an effort to scapegoat public education for the ills festering in our society.

Welcome to the realities of the '90s, when public opinion is shaped not by truth — but by distorted perceptions dispensed through the media, politically conservative think tanks, controversial talk shows, and politicians playing partisan politics. The 19th century essayist William Hazlitt wrote: "To create an unfavorable impression, it is not necessary that certain things should be true, but that they have been said."

In the 20th century, the master propagandist Joseph Goebbels maligned the Jewish people, setting off a chain of events leading to some of the most horrific atrocities ever wreaked on mankind.

Not in the least bit comparable to what occurred as a result of Goebbel's propaganda — but nevertheless exceedingly important — are the attempts by many to discredit our public schools. By scattering about the seeds of distrust and discontentment, by tilling the fields of misinformation, and by cultivating the propaganda — the critics of our public schools hope to capitalize on those distortions, and thus harvest support for their own agendas.

We all know well the Pied Piper of Political Propaganda, who chooses to lead our children away from public education toward the land of Choice, Charter Schools, and Competition. Gov. John Engler began his efforts toward supposedly meaningful school reform by labeling public schools "gulags" (prison camps), "The Berlin Wall," and a "mountain of mediocrity."

In his 1996 State of the State address, the governor chastised anyone who questioned the rapid expansion of the charter school initiative as "the defenders of the status quo — Latin —," he continued, "for how messed up things are." He concluded by saying, "My message to them is to get out of the way."

By stifling the dialogue, by censuring existing public school and their employees, and by pursuing a truly partisan agenda of choice, charters, and competition — at any cost — the governor diverts attention away from the real educational needs of all our children.

Furthermore, it is truly ironic and unfortunate that the public official who has heaped ridicule and blame on his state's public schools, is "rewarded' by being appointed the chairman of the National Education Goals panel. My message to this group when they convene in late March, is this: "Ask not what Governor John Engler has done for education, ask only what he has done to it!"

While John Engler has worked to create an unfavorable impression of public education, another Republican governor has shown a far different approach to meaningful school reforms. In his State of the State address, Utah Governor Michael Leavitt referred to his public schools as a "treasure," and vowed to direct new money in their budget toward reducing class sizes in the early primary to under 18. In which state do you think citizens will reinvest in strengthening their public schools? In which state do you think educators will be energized by the support received from public officials? In which state do you think the best and brightest college students will choose education as a career choice?

Yes, Virginia, there is a governor in America (in Utah) who treasures his public schools. And across the ocean, the country of Finland does as well. This land of five million considers education their "national obsession." Their national Office of Education set the tone and provides the financial support. The best and brightest of their college students compete for the openings in their teacher preparation programs.

Finland's teachers are held in high regard and are paid nearly as much as their physicians and lawyers. Within their individual communities, they support their schools in a climate which promotes lifelong learning, as though the future of their country depended on it — as indeed it does. Finland has a near 99 percent literacy rate and almost 99 percent of its high school students graduate. The Finnish people have no time to bash their educators or their public schools — they are too busy investing in them.

The late president Franklin Delano Roosevelt said, "The core of our defense is the faith we have in the institutions we defend." Our public school have served our communities, or state, and our country for well over 158 years. What other of human endeavors measures up to this benchmark? We educate the brightest and the slowest, the physically and mentally challenged, the abused, the neglected, the poorest and the richest, and the average. "All American" kids — within our communities' classrooms.

Don't expect us to be perfect. Recognize that our schools are the reflections of the communities in which they are found, and the culture in which we live. Our educators are ordinary people — trying to do an extraordinary job. Like the Timex commercial of old — "We take a licking; but keep on ticking."

Martha A. Trafford is a Canton resident and a teacher. For information on submitting a guest column, call Jeff Counts, Plymouth Observer editor, at 459-2700.

Government, business: They aren't one and the same

TIM RICHARD

Peddlers of the "privatization" snake oil probably didn't notice the television industry's ratings of weekly sitcoms.

That's because the "privatization" crowd is selling ideology and can't be bothered with facts. In the insulated world of Mackinac Center and its right-wing money tree, government is always dumb and inefficient; private business is always smart and efficient.

Reality suggests that government and business have their shares of heroes and villains, but they are different kinds of operations. But I'm getting ahead of the story, which starts with commercial TV.

Among white households watching prime-time TV, "Seinfeld" is the No. 2 program, but it's 79th among blacks. "Single Guy" ranks fifth among whites and 109th among blacks. And so on.

Among blacks, "New York Undercover" is first, but it's 106th with whites; "Living Single" is second among blacks and 107th among whites. And so on.

Some critics say there should be more shows with racial diversity; like the Clinton Cabinet, TV sitcoms should reflect the face of America. I offer no opinion. Let's just try to understand how commercial TV works.

Advertisers (mostly private businesses) seek a narrowly defined, demographically desirable group of viewers. If you're selling products white folks want, you buy commercials on shows white folks watch; ditto with black folks.

That's business. Demographics. Market niches.

Government works differently. It deals in services for all strata of society in all corners of the region.

Congress in the 1790s made a decision about mail. It would be a government enterprise that would charge the same amount for delivering a letter a block away as it does to deliver it 1,000 miles. The idea was to bind together many states into a nation.

It was a political judgment, not an economic one.

Public schools operate the same way. When Michigan led the way into a free education as a constitutionally-guaranteed right in the 1830s, the state tried to give every kid something resembling equal opportunity.

Most Michiganians like the idea. They tell pollsters they like and trust the neighborhood school, warts and all. If specialized programs are needed, provide them close to home — for everyone.

The opposite notion is sold by the privateers. Oh, we gotta have "competition." Oh, good schools should be allowed to drive out bad. Oh, let's give private, sectarian and ethnic schools charters and call them "public academies" so they can compete.

It is no more necessary to have competition in education than between police departments or building inspectors. Can you imagine what quality housing we would have if builders were free to choose between building inspectors instead of being required to deal with the local city or township's inspector?

Government is government and serves everyone. Business is business and serves market niches. Government can't do a good job of providing food and household services. Business can't serve everyone with mail and education.

Enough of this "privatization" and "competition" snake oil!

Tim Richard reports on the local implications of state and regional events.

Workplace worries critical in Michigan GOP primary

PHILIP POWER

It's beginning to look as though the March 19 Michigan presidential primary could be decisive in the suddenly wide-open race for the Republican nomination.

Originally designed to be little more than a sideshow in the stately process to the nomination of Sen. Robert Dole, the race in Michigan has been thrown into a turmoil by the unexpectedly strong showings of Patrick Buchanan, Lamar Alexander and Steve Forbes.

A poll taken before Buchanan's upset victory in New Hampshire indicated that likely voters in the Michigan GOP primary preferred Dole by only two to one (43 percent versus 19 percent) over Buchanan. The poll also showed that 45 percent of people from union households planned to vote in the Republican primary.

And that could spell trouble for Dole. Part of Buchanan's powerful appeal — so powerful because so intensely emotional — is a message aimed straight at working Michiganians who are scared of losing their jobs, worried about the post-NAFTA giant sucking sound of jobs leaving our country, and baffled about how to make ends meet.

Buchanan isn't dumb. He knows that the median wage of American workers has fallen by around 13 percent since 1973. He realizes that the gap between the rich and the middle class is now the greatest in modern history. He sees giant corporations laying off thousands of workers while salaries of top executives keep climbing, and he figures there are more voting family and friends of the former than the latter.

Buchanan's policy prescriptions are simple. Slap a tariff on goods imported from countries with whom we have a trade deficit. Slap a bigger tariff on goods from countries like China who treat their people badly. Rescind NAFTA. Withdraw from the General Agreement on Tariffs and Trade. Stop playing footsie with countries where workers are paid pennies an hour. Stop coddling big shot corporate executives who earn hundreds of times what their average workers do.

In other words, populist Pat would use the power of government to insulate American workers from foreign competition. No wonder traditional conservatives (read: pro free market, against government, taxes and deficits) are apoplectic at his candidacy.

Interestingly, there is just now a wonderful deal waiting to be made between Senate majority leader Dole and President Clinton, thanks to work done over the past few years by a couple of Michigan folks. The idea is to consolidate the confusing morass of job training programs into vouchers that could be used by workers when their jobs are threatened. Talk about using the power of government to address directly the concerns of worried workers!

Doug Ross, who was the super-active director of the state Commerce Department in the Blanchard administration, went to Washington in 1992 with Bill Clinton as assistant secretary of Labor for training and employment. Based on the Michigan experiment with the Opportunity Card, his aim was to create what amounts to the GI Bill applied to workers in need of skills and training.

Ross was joined by another Michiganian, Paul Dimond, who is the resident worker training expert in the White House policy shop. Over the years, they persuaded Labor Secretary Robert Reich and the president to back the Careers Act, a bill recently passed by the House of Representatives with bipartisan support.

But once in the Senate, the Careers Act ran into trouble. Republican governors, including Michigan's John Engler, preferred pouring all job training money into bloc grants to the states. Withstanding criticism that their approach merely substitutes inefficient state bureaucrats for inefficient federal ones, they have managed to hold up the bill in a House-Senate conference committee.

Wouldn't it be fun to see Sen. Dole, the masterful legislative mechanic, move the Careers Act to passage, to be signed by President Clinton, the governmental activist?

Dole could argue powerfully against Buchanan that the best way to succeed in international competition is for government to empower American workers instead of putting up walls around them. And Clinton could achieve a policy initiative long-sought by his Michigan advisers.

nm presents giorgio armani

Join us March 4 for our spring trunk show in the Couture Salon.

Neiman Marcus

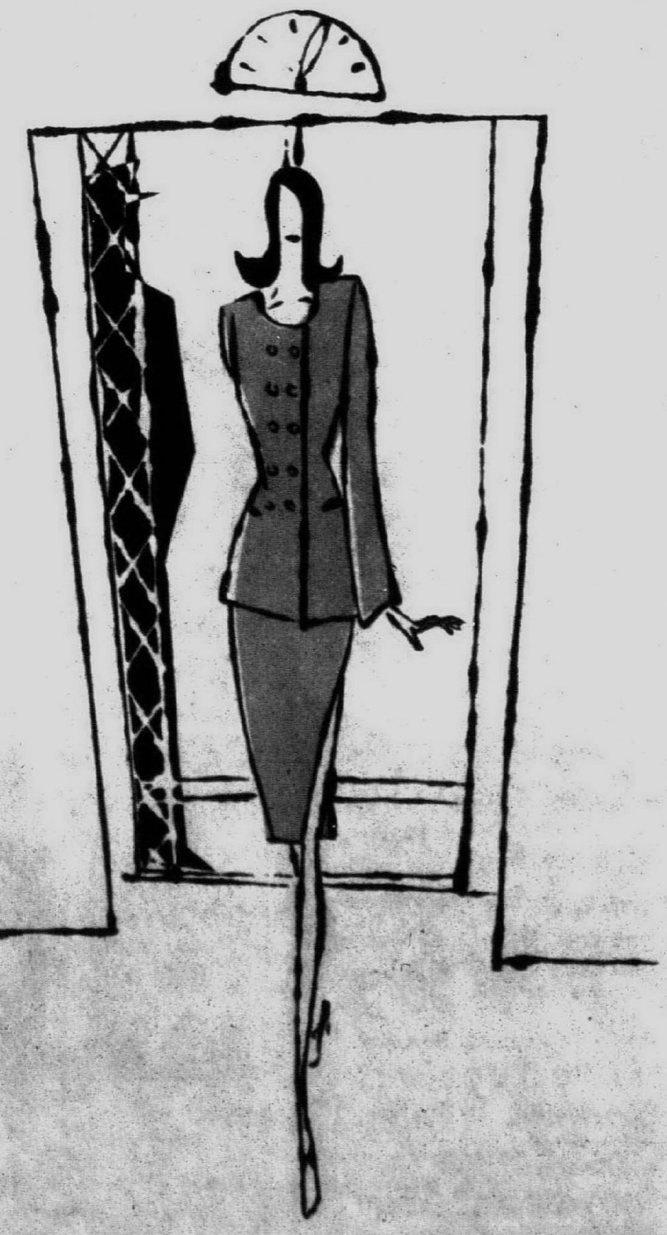

THE SOMERSET COLLECTION 2705 W. BIG BEAVER ROAD 810 643-3300

FEB 2

All The Top Brands

Bavarian Village

Don't Miss It!

CLEARANCE

STOREWIDE

1/2

SHOP TODAY For Best Selection

- Descente • Helly Hanson • Marker LTD. • Tsunami
- Chuck Roast • Sunbuster • Metropolis • Obermeyer
- Nils • Killy • Meister • Nordica Skiwear • CB Sports
- Black Bear • Nevica • Black Dot • Sun Ice • AFRC
- Dale of Norway • Killer Loop • Columbia • Spyder
- Cherry Tree • Duffle Sports • Black Diamond
- Mountain Goat • Boulder Gear • Kaelin • Edelweiss
- High Seirra • Vuarnet • Serac • Inside Edge • Passport
- Stefan Kaelin • Silvy • Alpine Designs • Couloir

OFF RETAIL

ALL SKIWEAR

All 1995/96 Jackets, Shells, Suits, Bibs, Sweaters, Vests, Warm-Ups, Fleece Tops & Bottoms for Men, Women & Kids All 50% Off Retail.

Burton Clothing & The North Face are 30% Off Retail. Not Valid on Prior Purchases

Plus ALL 1995/96

SKIS & BOOTS

for Men, Women, & Kids

Clearance Priced

NEW LOWER PRICES

...And A Tremendous Selection of

- Ski Package Sets
- Bindings • Poles
- Cross Country
- Snowboard Gear
- After Ski Boots
- Hats • Gloves • Mitts
- Ski & Boot Bags

And More

Bavarian Village

INTERNATIONAL SKI & GOLF

Prices Good Thru 3-3-96

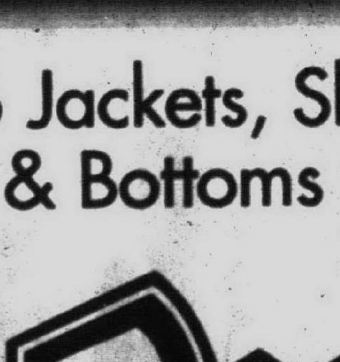

BLOOMFIELD HILLS
2540 WOODWARD
(810) 338-0803

BIRMINGHAM
101 TOWNSEND
(810) 644-5950

NOVI
NOVI TOWN CENTER
(810) 347-3323

FARMINGTON HILLS
27847 ORCHARD LK. RD.
(810) 553-8585

DEARBORN HEIGHTS
26312 FORD ROAD
(313) 562-5580

Other Bavarian Village Ski & Golf Locations

Grosse Pointe • Mt. Clemens • East Lansing
Dearborn Heights • Flint • Ann Arbor • Grand Rapids
Traverse City • 1-800-442-2929

OPEN DAILY 10-9 • SATURDAY 10-6 • SUNDAY 12-5

VISA • MASTERCARD • DISCOVER • DINERS • AMERICAN EXPRESS

GET YOUR COUPON FOR

FREE

Slopeside Lodging at Sugar Loaf RESORT

Good when you purchase two all area adult lift tickets

VISIT STORE FOR MORE DETAILS

Coupon Vouchers Available Exclusively At

Bavarian Village INTERNATIONAL SKI & GOLF

FEB 2

SUE MASON, EDITOR
953-2131

THURSDAY, FEBRUARY 29, 1996

COMMUNITY LIFE

INSIDE:
Bridal Registry, Page **13A**
Religious News, Page **17A**

Page **11A**

FAMILY ROOM

KAREN MEIER

New life begins in our new van

Feb. 15 — Thursday5:30 p.m. — Just felt a good strong contraction but that's been going on for six weeks. And just Monday I got sent home from the hospital. Never felt so sheepish.

5:50 p.m. — Contractions steady, 10 minutes apart. But baby won't arrive 'til June or October, I just know it. Finish fixing burritos I'd started before picking children up from catechism.

6:20 p.m. — Gathered around table we say our regular dinner prayer, with its regular ending: "Thank you, God, for Mommy, Daddy, Tony, Carmen, Joey, Jack and the new baby. Amen."

Everyone eats. Me, too. But I puff. Every 10 minutes. I try puffing discreetly.

7 p.m. — Do dishes. Puff discreetly. Every 10 minutes. Still thinking June.

7:30 p.m. — Dishes done. Children work on school work. I work on finishing up my column, the one about George Washington's birthday, deadline tomorrow. Contractions still 10 minutes apart.

10 p.m. — "ER" on TV. Time out to watch. Did you see it? Eight babies born during one episode.

11 p.m. — The power of suggestion. Contractions go two minutes apart. Better prepare. Fin-

See **FAMILY ROOM, 12A**

Wee bit o' green

'Irish' benefits help Community Hospice

■ It started as a way of honoring a parishioner who had benefited from Community Hospice Services. Four years later, the St. Aidan Catholic Church-sponsored St. Patrick's dinner-dance tickets are some of the hottest items in town.

BY SUE MASON
STAFF WRITER

BILL BRESLER/STAFF PHOTOGRAPHER

Perfect spot: *Detroit Catholic Central High School senior Daniel Hale (from left) and principal the Rev. Harold Gardner give freshman Keith Rowe pointers on displaying a Community Hospice Services' Shamrock sale poster.*

A few years ago, a group of people at St. Aidan's Catholic Church in Livonia decide to have a St. Patrick's party some good Irish food and drink and a wee bit of Irish music for a good cause.

Now, the St. Patrick's dinner-dance for the benefit of Community Hospice Services has turned into a popular holiday tradition, complete with a bevy of Irish and not-so-Irish honorary chairpersons.

"It's a jam-packed evening; it's like an action-packed adventure," said Lori George, CHS marketing specialist.

And that may be putting it mildly.

The Saturday, March 9, event will be at St. Aidan's Monsignor Alex J. Brunett Center, 17500 Farmington Road, north of Six Mile, Livonia. It kicks off with cocktails at 6:30 p.m., followed by a traditional Irish dinner at 7:30 p.m. and music by bagpiper Derrick Marshall.

Other entertainment includes the Tim O'Hare Irish Dancers, harpist Christa Grix, executive director of the Plymouth Symphony Orchestra, the barbershop sounds of the Renaissance Chorus and disc jockey Stephen King, not to mention some Irish sing-alongs.

Sandwiched into the festivities will be a silent auction of several theme gift baskets, valued at $4-500 and more and a raffle of a variety of lesser priced baskets.

Good sports

The themes range from sports revolving around the hometown teams — Detroit Red Wings, Pistons and Tigers — fishing, hunting and tennis to theater, videos, cruises, brides, mothers and fathers.

"We added the gift baskets last year and they were fabulous," said Maureen Karby, CHS director of marketing and development. "We ended up with 40 plus baskets and people purchased tickets that they put in gold pots in front of the baskets."

And even with the benefit less than two weeks away, donations are still being accepted for the baskets. Donations are tax-deductible.

Chairs for the evening are Ken and Judy Hale of Livonia who are

See **SHAMROCKS, 12A**

drapery boutique
Talk to us... we'll not be undersold
13 HOUR "LEAP YEAR" SAVINGS!
SATURDAY & SUNDAY ONLY!
EARLY BIRD SAVINGS
Sat. 10am-NOON
23% off
*unadvertised in-stock merchandise
Sat. 12:01-6pm
Sun. noon-5pm
20% off
*unadvertised in-stock merchandise
Shop-at-Home
1-800-444-3983
CUSTOM WINDOW BLIND BLOWOUT
•Vertical Blinds•Mini Blinds
•Pleated Shades•Wood Blinds
Free Freight & No Handling Charges
45% to 82% OFF

Drug and Alcohol Recovery
The Whole Family.

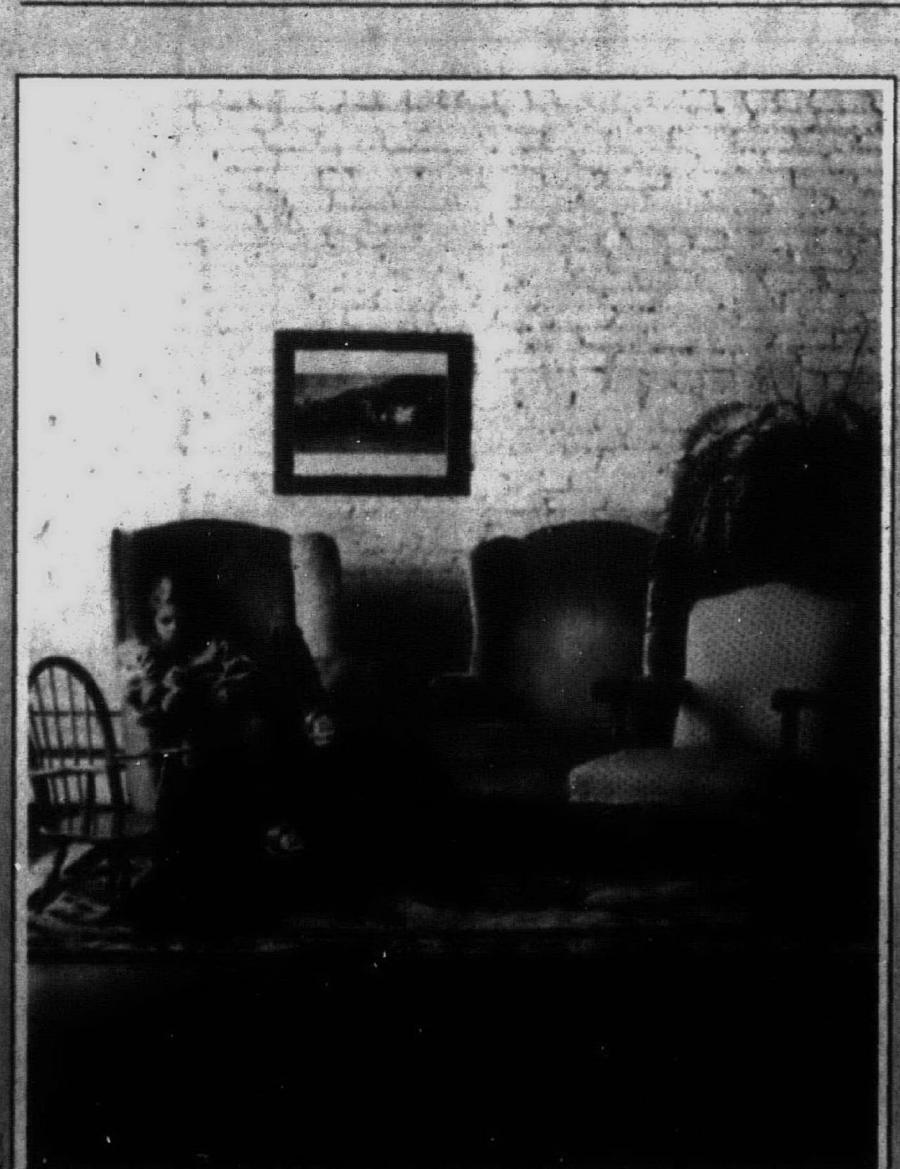

Drug addiction, alcohol dependency, and psychological distress. These aren't isolated concerns that affect only one person. They're far-reaching problems that can shatter whole families, and plunge innocent people, often children, into a world of anger, guilt, confusion, and broken promises.

That's why St. Mary Hospital specializes in treating the physical, emotional, spiritual, and social life of the whole person . . . while providing the kind of services and special understanding needed to bring the whole family back into the picture.

We offer a full range of adult treatment on an inpatient basis; outpatient programs that won't disrupt jobs or schoolwork; and aftercare and long-term support, provided by a team of highly skilled and experienced professionals who balance effective care with compassion. And all of our services and specialized programs are backed by our belief in the power of family relationships and involvement.

If you or someone close to you needs help with a chemical dependency or with psychological distress, don't wait for the problem to get worse. Take the first step toward bringing the whole family back together, and call us.

St. Mary Hospital. We can help. But first you've got to call (313) 591-2936.

St. Mary Hospital
Behavioral Medicine
36475 Five Mile Road
Livonia, MI 48154
(313) 591-2936

St. Mary Hospital is affiliated with William Beaumont Hospital

Dittrich Furs
100 Dittrich "Quality" Mink Coats
Dittrich Furs

Last Chance At These Prices
1996 Fur Auctions:
Prices Up 50-80%
Priced From $2,497 to $3,997
Thursday, Friday & Saturday Only!
Don't Miss This Opportunity To Beat The Price Increase
Detroit
(313) 873-8300
7373 Third Ave
RICH FURS Dittrich Since 1898
Bloomfield Hills
(810) 642-3000
1515 N. Woodward Ave
Four Generations Of Integrity, Quality, Craftsmanship & Value Stand Behind Every Dittrich Fur
Dittrich Furs

Family Room

from page 11A

ish up night chores.

11:15 p.m. — Start faxing George Washington column to newspaper.

Feb. 16 — Friday

12:15 a.m. — Shut computer off. Gently wake husband. "I think we should head to the hospital."

"Now? Are you sure?"

"No, I'm not sure," I admit. "I'm not sure of anything."

He dresses anyway. I pack, start a load of laundry. Why? I don't know. Grab towels just in case (after all we're going in the new van with its light gray interior).

12:45 a.m. — Back out of driveway. I sit in the passenger seat; Ron drives fast and chants, "We'll be there in 10 minutes." It's a 30-minute drive.

12:51 a.m. — Along a stretch of cold, dark, wooded country road the towel I'd laid in the passenger seat before getting in becomes very handy. I soon realize a canoe might have been handier.

12:54 a.m. — (This next part might be a bit more graphic than what you'd care to read, so skip over it, if you are squeamish or modest.)

Contractions one on top of the other. No capacity to ask where the knob is to recline the new van's passenger seat to maybe relieve the pressure. I search in the dark and come up with nothing.

12:55 a.m. — I whisper, "I don't think I can make it."

"Ten minutes," Ron chants.

Suddenly, urgently, I unlatch the seatbelt. I remove necessary clothing. The pressure overwhelms any sense of control. I don't know if this is right. No doctors or nurses are here to tell me, "Yes, push," or "No, wait." I don't trust me.

12:56 a.m. — Suddenly, with great effort, our baby's head appears. I put my hands under that precious head to cradle it and inform Ron what has just happened. I'm not sure, but I think I hear him whisper, "Ten minutes, just 10 minutes." He veers off to the side of the road. Another push and our baby is born.

So at the corner of two country roads with woods all around, where just moments before there had only been two of us in the van — now there are three. Make that four. God's been there all along.

The baby's tiny little mouth needs cleaning out before his first breath is drawn, and Ron and I both take turns. We wipe the baby's nose; he coughs and then utters his first cry. God has seen to that.

12:57 a.m. — We wrap the baby in the towels we'd brought along "just in case." Ron calls 911 on the car phone at that point. It isn't like you see on TV. Ron works to calm the 911 operator down.

We're told to stay right there, on that country road, an ambulance would be dispatched. The next six minutes in a lone vehicle on this minus 6 degrees, bitter, wintry night, two people sat, awestruck, wordless, looking at the supreme gift of new life God has just given them.

1:03 a.m. — Our lone vehicle is joined by a fire truck, hook-and-ladder type, two police cars, a Jeep and an ambulance. I wonder why all the hubbub, it's just one baby, not five, and nobody's on fire. The ambulance attendant crawls into the driver's seat as Ron steps out. He cuts the cord and wraps baby Steven in a piece of special foil. Kind of like a turkey. I need an explanation for this. The man said it was an excellent insulator and would keep the baby warm.

We arrive at the ER entrance. In the warm and well-lit building, equipped with the best and most sophisticated tools of medicine, small clusters of men and women stand by dressed in their scrubs.

We come through the doors — my husband, myself and the miracle baby — and one of those people of medicine begins to applaud, others join in. They applaud for life because it begins even on lonely country roads on bitter winter nights.

And they applaud for God because he gave Steven Anthony Meier life tonight.

If you have a question or comment for Karen Meier, a Plymouth resident, call her at 953-2047, mailbox number 1883, on a Touch-Tone phone, or write her at The Observer Newspapers, 36251 Schoolcraft, Livonia 48150.

Shamrocks

from page 11A

sharing the job with Raymond and Michele Schmidt of Redford. And serving as their honorary chairpersons are State Rep. Lyn Bankes, WKQI-FM news director Colleen Burcar, Livonia Mayor Jack Kirksey, U.S. Rep. Joe Knollenberg, Livonia City Clerk Joan McCotter, Wayne County Executive Edward McNamara, auto dealers Don Massey and Pat Milliken, Tom Monahan and Westland Mayor Robert Thomas.

"The St. Patrick's dinner-dance began four years ago as a way of honoring Bill Nilan, a former St. Aidan's parishioner who benefited from the care of Community Hospice Services," said Judy Hale. "It quickly grew in size and now is a sold-out event attended by people not only from St. Aidan's, but from all over the area that CHS serves."

"Most people don't realize how much help CHS can provide patients and their families," added Michele Schmidt. "I'm proud to work on this event to not only provide financial assistance for this worthwhile cause, but to help educate the public on the benefits of hospice care."

Three kinds of tickets are available for the event — supporter ($35), sponsor ($50) and benefactor ($100). Sponsors and benefactors will be treated to the O'Hale Gala, a pre-cocktail reception at 5:30 p.m.

"The St. Patrick's dinner-dance has become a premier event for our agency, thanks to the commitment of the wonderful parish family at St. Aidan Church," said Maureen Butrico, CHS executive director. "Through their efforts, we are able to provide many of our bereavement services to the community free of charge as well as continuing our mission of providing care based upon need, rather than the ability to pay."

An O'Hale Gala

It may be appropriate that the pre-cocktail reception be named after the Hales, since it was Judy's idea for a new addition to CHS's Irish-themed fund-raising — the "Buy a Shamrock (as in the green paper kind)" campaign.

While volunteers and employees have been busy with scissors, cutting out the shamrocks, businesses throughout the area have been signed up to display CHS literature and collect donations.

"We put it together in a week and it truly symbolizes a hometown grassroots effort," Karby said. "It's catching on really quick; 85 percent of the people we've asked are doing it."

Patterned after fund-raisers like those for the Muscular Dystrophy Association and Children's Miracle Network, people who make donations sign their name to the shamrocks, which then are displayed in the participating businesses. At least 25 businesses have signed up for the promotion, which runs through March 25.

"It's as much to pull in extra dollars as it is community awareness," Karby said. "So often people think there's only one hospice. They don't realize that there are different agencies."

Some of the businesses selling shamrocks are Dakota Lanes, Professional Village Pharmacy, Cambridge Underwriters, Schmidt Insurance Agency, DePalma's Ristorante and Michigan National Bank Branch 7010 in Livonia; Jonathon B Pub at Westland Center, A Hair & Nail Salon and Dr. Devon Mehl in Westland; Colonial Cleaners, Our Lady of Good Counsel School and Wendy's Hamburgers on Ann Arbor Road in Plymouth; the Roman Forum in Canton and Maple Drugs in Farmington.

Even Detroit Catholic Central High School in Redford, the home of the Shamrocks, will have a contest in the home rooms as its own form of the Shamrock sale March 3-8.

Tickets for the St. Patrick's dinner-dance are available at St. Aidan's Church and the CHS offices at 32932 Warren Road, Suite 100, Westland, or at 127 S. Main St., Plymouth.

For more information about the shamrock sale or to make donations for the theme baskets, call Karby or George at (313) 522-4244.

CRAFTS CALENDAR

As space permits, the Observer Newspapers print, without charge, announcements of upcoming craft shows. Send the information to The Observer Newspapers, 36251 Schoolcraft, Livonia 48150.

Saturday, March 2

TAYLOR PTA
Openings are still available for a PTA-sponsored spring craft show 10 a.m. to 4 p.m. March 2 at Taylor Elementary School, 36611 Curtis, Livonia.
(810) 474-8885 or (313) 953-3944

Saturday, March 9

SCHOOLCRAFT COLLEGE
Schoolcraft College will have its juried spring craft show 9:30 a.m. to 4:30 p.m. March 9 in the Physical Education Building of the college, 18600 Haggerty, Livonia. Admission will be $1.50 for adults and 50 cents for children older than age 6. The show will feature paintings, sculpture, pottery, jewelry, textiles, photography, needlework, graphics and woodcarving. Proceeds will fund student scholarships.
(313) 462-4417

LIVONIA STEVENSON
Crafters are needed for Livonia Stevenson High School's Spring Spectacular craft show 10 a.m. to 4 p.m. March 9 at the school, 33500 Six Mile, Livonia.
(810) 474-0827 or (313) 464-1041

Saturday, March 16

WAYNE-WESTLAND YMCA
Table space is available for the Wayne-Westland Family YMCA craft show 9 a.m. to 6 p.m. March 16 at the Y, 827 S. Wayne Road, Westland. Table rental is $20, space rental $15.
(313) 721-7044

PRCUA SYRENA
The PRCUA Syrena Parents Club will have its spring craft show 10 a.m. to 4 p.m. March 16 at the Canfield Community Center, 1801 Beech Daly, Dearborn Heights. Table rentals available for $17 and $20.
(313) 565-9865

LIVONIA FRANKLIN
Spaces are still available for the Livonia Franklin High School Patriots Club craft show 10 a.m. to 5 p.m. March 16 at the school, 31000 Joy, Livonia. Admission is $1; no strollers are permitted. People in wheelchairs will be admitted at 9:15 a.m.
(313) 425-6419 or (313) 525-1446

GARDEN CITY HIGH
Table space is available for Garden City High School's Project Graduation spring craft show 10 a.m. to 4 p.m. March 16 at the school, 6500 Middlebelt, north of Ford Road. Cost is $25.
Beverly at (313) 525-5685

DEARBORN HIGH
The Dearborn High School yearbook staff and class of 1996 will have an arts and crafts extravaganza 10 a.m. to 4 p.m. at the high school, 19501 Outer Drive, Dearborn. Admission will $1, children 12 and under free. Applications available.
(313) 593-3726

Saturday, March 23

CHURCHILL PTSA
Crafters are needed for the Livonia Churchill High School PTSA arts and crafts show 10 a.m. to 4 p.m. March 23 at the school, 8900 Newburgh, Livonia. Food and beverages available; admission $1.
(313) 523-0022

MADONNA UNIVERSITY
Applications are being accepted for Madonna University's 11th annual spring arts and crafts showcase 10 a.m. to 5 p.m. March 23 in the Activities Center, I-96 at Levan, Livonia. Booth space is 9 feet by 6 feet with two chairs and one 6-foot by 8-foot table for $50. Booths with electricity are limited and cost an additional $5.
(313) 432-5603

Saturday, May 4

WAYNE COUNTY RESA
Applications for a spring art fair, sponsored by the Environmental Learning Center of Wayne County RESA, will be accepted through Friday, March 22. Fine quality and original artwork (nature, wildlife and natural materials preferred) will be displayed on the grounds of the center, 33500 Van Born Road, Wayne. There is a $5 non-refundable application and jury fee, and a $35 charge for a 10-foot by 10-foot space.
Brad Perkins at (313) 467-1552 or (313) 467-1379

Northville Diamond Jewelers

JEWELRY REPAIR SPECIALS

$1.99 Watch Battery (in stock only) Northville Diamond Jewelers with coupon only exp. 3/9/96

½ OFF WATCH BANDS (in stock only) Northville Diamond Jewelers with coupon only exp. 3/9/96

Bring us your gold jewelry that's broken, without a mate, or just plain tired ... and we'll melt it down to create your own spectacular new design!

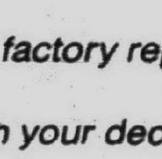

$49.95 Northville Diamond Jewelers with coupon only exp. 3-9-96

TWO DAYS ONLY! Friday March 1, Saturday March 2

JEWELRY REPAIRS 40% OFF

Includes any piece of jewelry needing repair, (chain solder, ring sizing & retipping, labor only, no parts.) Northville Diamond Jewelers with coupon only exp. 3-9-96

Store Hours: Mon-Fri - 10-6 Sat. 10-5

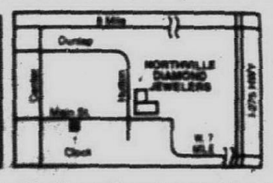

All Repair Work Done on Premises

201 E. Main Street on Hutton • Downtown Northville • (810) 348-6417

Have you seen Street Scene?

It's hot! It's cool. Check it out. Every Thursday.

A Custom Interior Design

Professional Design Services

- Residential Commercial Office
- Window Treatments, Wallpaper, Furniture, Bed Coverings, Carpets & Rugs

470 Forest Avenue, Suite 12 across from the Cozy Cafe Plymouth, MI 48170 (313) 453 • 9060

CANTON TOWNSHIP PLANNING COMMISSION
CHARTER TOWNSHIP OF CANTON
NOTICE OF PUBLIC HEARING

PROPOSED AMENDMENT TO THE ZONING ORDINANCE OF THE CHARTER TOWNSHIP OF CANTON, WAYNE COUNTY, MICHIGAN.

NOTICE IS HEREBY GIVEN pursuant to Act 184 of the Public Acts of 1943 of the State of Michigan, as amended, and pursuant to the Zoning Ordinance of the Charter Township of Canton that the Planning Commission of the Charter Township of Canton will hold a Public Hearing on Monday, March 4, 1996, 1150 S. Canton Center Road at 7:00 p.m. on the following proposed amendments to the Zoning Ordinance.

SALAAM ENTERPRISES REZONING - CONSIDER REQUEST TO REZONE PARCEL 095 99 0008 702 FROM R-2, SINGLE FAMILY RESIDENTIAL TO R-3, SINGLE FAMILY RESIDENTIAL. Property is located north of Palmer Road between I-275 and Lotz Road.

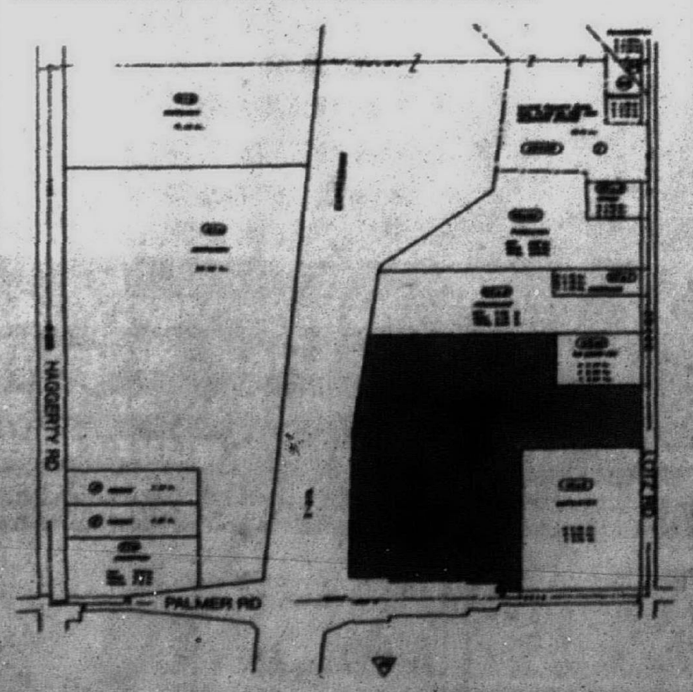

VIC GUSTAFSON, Chairman

Publish: February 8 and 29, 1996

all hands on deck...

Learn how to design and build your own deck.

Learn about cedar and treated decking from factory representatives.

How to finish your deck to keep its beauty and how to restore your aged deck to its original state.

Refreshments served prior to seminar.

N.A. MANS DECK CLINICS

Starting at 7:00 p.m. • MARCH 6

CANTON STORE WILL HOLD THEIR SEMINAR AT THE PLYMOUTH ELKS

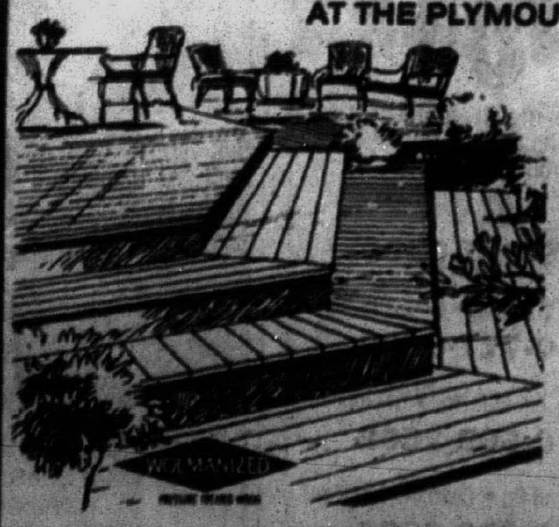

FREE GIVEAWAYS!

BUILDING N.A. MANS CENTERS

CANTON DO-IT CENTER
41900 Ford Road • Canton • (313)981-5800

WEDDINGS AND ENGAGEMENTS

Burr-Palizzi

Louis and Barbara Burr of Brighton, formerly of Livonia, announce the engagement of their daughter, Lisa Ann, to Steven Joseph Palizzi, the son of Jennine Palizzi of West Bloomfield and the late Rudy Palizzi.

The bride-to-be is a 1987 graduate of Michigan State University. She is currently employed as a French and English teacher at West Bloomfield High School.

Her fiance is a 1989 graduate of Michigan State University. He is currently employed as an English teacher at West Bloomfield High School.

A June wedding is planned for

Our Lady of Refuge Church in Orchard Lake.

Balogh-Tasich

Mr. and Mrs. Joseph Balogh of Farmington Hills announce the engagement of their daughter, Jodie Lynne, to Daniel Tasich, son of Mr. and Mrs. Milorad Tasich of Warren.

The bride-to-be is a graduate of Livonia Stevenson High School and the University of Michigan-Dearborn. She is a professional figure skating coach at Detroit Skating Club.

Her fiance is a graduate of Centerline High School and the University of Michigan-Dearborn and is attending Wayne State University's post graduate school. He is employed by Chrysler Corporation.

A spring wedding is planned.

DeGood-Moyers

Harvey and Deanna DeGood of Rockford announce the engagement of their daughter, Laura Jo, to Jerry Moyers Jr., the son of Jerry and Judy Moyers of Livonia.

The bride-to-be is a graduate of Rockford High School and Eastern Michigan University. She is employed as a teacher at Parkside Elementary School in Rockford.

Her fiance is a graduate of Eastern Michigan University. He is employed as an internal auditor in Canton.

An August wedding is being planned.

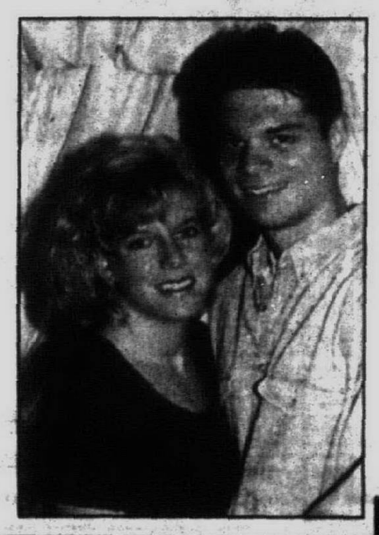

Wilmot-Blankenship

Michael and Suzanne Wilmot of Livonia announce the engagement of their daughter, Jennifer, to William Blankenship III, the son of William and Ida Blankenship of Westland.

The bride-to-be will graduate this fall from Eastern Michigan University where she is pursuing a bachelor's degree. She is employed by LoPiccolo Homes Inc. in Plymouth.

Her fiance is attending Schoolcraft College. He is working on his mold maker's certificate and is completing his apprenticeship.

A July wedding is planned at

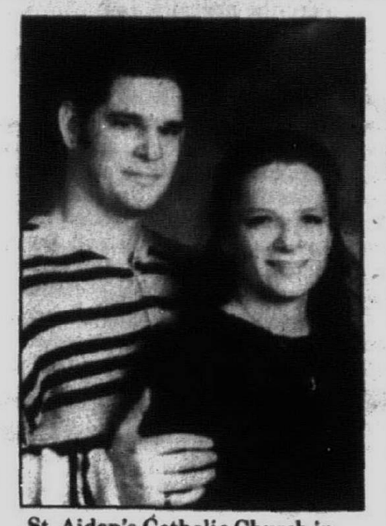

St. Aidan's Catholic Church in Livonia.

Wyborski-Hess

Rev. Deacon Nicholas and Wanda Wyborski of Waynesboro, Pa., formerly of the Wayne-Westland area, announce the engagement of their daughter Catherine Anne, to William L. Hess, the son of Al and Alberta Hess of Pittsburgh, Pa.

The bride-to-be, a 1989 graduate of George Mason University in Fairfax, Va., earned her master of science in education degree in elementary school counseling from Duquesne University in 1994. She is employed as a mobile therapist with Northern SW Mental Health/Mental Retardation Community Services in Pittsburgh.

Her fiance earned his bachelor of science and master of science degrees in structural engineering from the University of Pittsburgh. Employed as a structural engineer with Michael Baker Jr. Consulting in Pittsburgh, he also is pursuing a doctoral degree in that field.

A May wedding is planned.

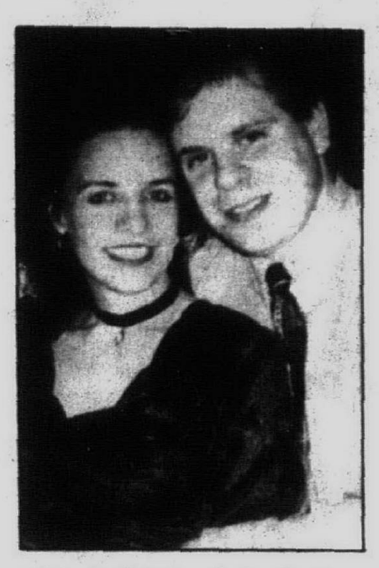

O'Neil-Krex

Jeffrey O'Neil of Evanston, Ill., and Linda O'Neil of Westland announce the engagement of their daughter, Christina Colleen, to Brian Redmond Krex, the son of Claudia Krex of New York, N.Y., and the late Ira Krex.

The bride received her bachelor of arts degree from New York University. She is employed as an advertising manager with Interview magazine.

Her fiance received his bachelor of arts degree from Bard College. He is a third-year law student at Seton Hall University.

A March wedding is planned at the Racquet and Tennis Club in New York City.

Ramos-Jones

Wendy Nora Jones and Joe G. Ramos Jr. were married Dec. 29 at the Botsford Inn in Farmington Hills. District Judge Karen Khalil officiated.

The bride is the daughter of Eric and Nancy Jones of Redford. The groom is the son of Jose G. and Amabely Ramos of Elsa, Texas.

The bride is a 1986 graduate of St. Agatha High School. She received her bachelor of science degree in English, language and literature from Eastern Michigan University. She currently is teaching at the Mary Hoge Ninth Grade Academy in Weslaco, Texas.

The groom is a 1984 graduate of Edouch-Elsa High School and a graduate of the University of Texas Pan American with a bachelor of arts degree in English and a minor in political science. He currently is teaching at the Mary Hoge Ninth Grade Academy.

The bride asked her sister, Kelly Jones, to serve as maid of honor. The groom asked Vance Lane to serve as best man.

A dinner reception at the Botsford Inn followed the reception. The newlyweds are making their home in Weslaco.

Shuman-Nichols

Mr. and Mrs. Kenneth R. Shuman of Novi announce the engagement of their daughter, Amy Lynn, to John L. Nichols III of Westland, the son of John and Nita Hackleman of Indianapolis, Ind.

The bride-to-be is a graduate of Divine Child High School and Eastern Michigan University. She is currently attending the Wayne State University Law School. She is employed by Meijer Corp. and is an auxiliary police officer for the city of Farmington Hills.

Her fiance is a graduate of Plymouth Salem High School and Eastern Michigan University. A veteran of the U.S. Marine Corps, he is employed by Meijer Corp. and is an auxiliary police officer for the city of Inkster.

A May 1997 wedding is planned in St. Damien Church in Westland.

HEATING & AIR CONDITIONING

Quality High Efficiency
Heating • +90% AFUE
Cooling • 10 SEER

SUN

38 CKB 58MXA

810-335-4555
Financing Available
0 DOWN* • Upon Credit Approval 6 Months Same as Cash
Ask about our Preventive Maintenance Program
• 24 Hour Emergency Service • Quality Installation • 25 Vehicles • Radio Dispatch

DEALER LEADERSHIP SERIES

Carrier DEALER We're The Inside Guys.

FREE CARBON MONOXIDE DETECTOR WITH COMPLETE FURNACE AND/OR AIR CONDITIONING INSTALLATION
With Coupon • Expires 3-8-96

And Get A Free Pager!

Buy A 6-Month Paging Contract For $59.95*

Purchase a six-month airtime contract in advance and the pager is yours! Supplies are limited! Order now!

Detroit
810-827-0900
27100 Gratiot • Roseville
810-777-8222
15600 W. Ten Mile Rd. • Southfield
810-569-2662
26417 Ford Rd. • Dearborn Heights
313-278-3836

MobileComm®

FURNITURE & APPLIANCE
SEARS OUTLET
Shop a different store everyday at Sears Furniture & Appliance Outlet
20-60% OFF
Original Retail Prices

✔ WASHERS
✔ DRYERS
✔ RANGES
✔ REFRIGERATORS
✔ SOFAS
✔ RECLINERS
✔ MATTRESS
✔ AND MORE

NEW shipments arriving EVERYDAY! Includes one-of-a-kind, out-of-carton, discontinued, floor samples, dented, scratched and reconditioned items. HURRY while quantities last!
Items pictured are just a few examples of the hundreds of great values.
Merchandise shown is representative only. Actual merchandise varies by store.

SEARS WAREHOUSE OUTLET
12001 SEARS AVE.
LIVONIA
1 MILE WEST OF MIDDLEBELT
OFF PLYMOUTH RD.
PHONE: 422-5700
Now, more ways to buy at Sears

OPEN 7 DAYS
MON. & FRI. 9:30 a.m.-9:00 p.m.
TUES., WED.,
THURS. & SAT. 9:30 a.m.-6:00 p.m.
SUNDAY 12:00 Noon to 5:00 p.m.

PREVIOUSLY SELECTED MERCHANDISE NOT INCLUDED

Thomas wins club's Young Careerist honor

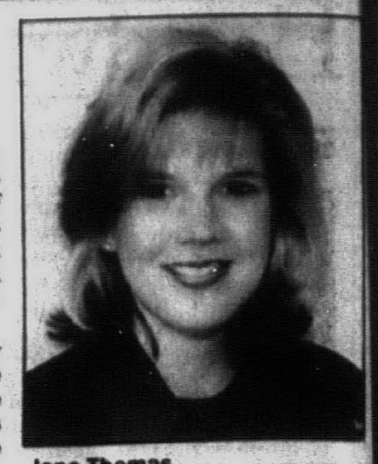
Jane Thomas

It's one speech down and one to go for Jane Thomas of South Lyon, who has been selected as Young Careerist by the Suburban West Business and Professional Women of Livonia.

Thomas received the honor at the club's monthly meeting, held Feb. 5 at the Livonia Holidome.

A regional sales manager for Grand Traverse Resort in Acme, Mich., she will represent Suburban West at the BPW state convention to be held in May at Tree Tops Resort in Gaylord.

Thomas and Laura Loggins of Allen Park, an assistant buyer at Schoolcraft College in Livonia, were nominees for the honor. Judging was based on the candidate's career achievements and ability to project an image that reflects the role of today's young professionals in society.

Candidates were judged on four phases of the competition, including the judges' interview, group interaction and prepared speeches on the topic of "The person in my life who has most influenced my career goals."

Thomas attended high school in Columbus, Ind., and received her bachelor of science degree from Indiana University in Bloomington, Ind. Active in the Livonia, Novi, Troy and Detroit Chambers of Commerce, she is a member of Business Network International, Michigan Employee Services and Recreation Association and Detroit Women in Travel.

Loggins will be a 1996 graduate of Central Michigan University (Dearborn) with a bachelor of science degree in public administration. She is the women's cross country coach at Schoolcraft College.

Judges for the event were Rod Crider, executive director of the Livonia Chamber of Commerce, Carol Gibson, general manager of Time Warner, and Joyce Pappas of Orin Jewelers in Garden City.

The Young Careerist Program is sponsored by BPW/USA to highlight the achievements of men and women ages 25-35 who have been employed in business or the professions with at least one year of experience in the career area.

A nominee must live, work or train in the area served by the state federation conducting the program and support the goals and objectives and legislative platform of BPW/USA.

Top Mom nominees accepted

Right to Life-Lifespan of Metro Detroit is seeking nominations for its 1996 Mother of the Year.

Nominations must be submitted in writing, explaining why the nominee qualifies for Mother of the Year. Nominations must be received no later than Monday, April 1.

The Mother of the Year must be a resident of the metro Detroit area and be able to attend the awards dinner. She will be an honored guest at Lifespan's Mother's Day Dinner Tuesday, May 7, and receive a plaque, a dozen long-stemmed roses and a $100 gift certificate to J.C. Penney's.

The person who nominates the Mother of the Year also will receive a free dinner ticket. If the winner has been nominated by two or more individuals, the person submitting the first nomination received will be eligible for the free ticket.

Nominators need to include their name, address and telephone number as well as that of the woman they feel is deserving of the Mother of the Year award.

Nominations must be submitted by no later than 3 p.m. Monday, April 1, to Right to Life-Lifespan, 28200 Seven Mile, Suite 127, Livonia 48152. For more information, call (313) 533-9090.

Dr. Pamela E. Smith, president-elect of the American Association of Pro-Life Obstetricians and Gynecologists, will be the featured speaker at the Mother's Day Dinner 6:30 p.m. Tuesday, May 7, at Vladimir's in Farmington Hills.

Smith grew up in the ghetto on the west side of Chicago, graduated from Cornell University and the Yale University School of Medicine. She completed her residency at Mt. Sinai Hospital in Chicago where she is now on staff.

She also works at the Lawndale Christian Health Center in Lawndale, where she was born. The community has a 50 percent unemployment rate, a perinatal mortality rate of 29 deaths of every 1,000 and skyrocketing teenage pregnancy. Forty percent of the people in the community live below the poverty line.

Smith is currently pursuing her doctorate in public health at the University of Illinois.

Tickets are $30 per person or $250 for a reserved table of 10 by April 8, and $35 per person or $300 per table of 10 after that date. Reservations for the event can be made by calling (313) 533-9090.

Right to Life-Lifespan is a nonpartisan, non-sectarian and nonprofit organization dedicated to the protection of human life from conception to natural death. Established in 1970, it is the largest and oldest pro-life organization in southeastern Michigan, serving Macomb, Oakland and Wayne counties.

THE SPORTS AUTHORITY®

NOW AVAILABLE:
• HOME DELIVERY
• ASSEMBLY
• EXTENDED WARRANTIES

RECEIVE A FREE PERSONALIZED TRAINING PROGRAM WITH THE PURCHASE OF VITAMASTER OR DP ITEMS. DETAILS IN STORE.

FREE HOME FITNESS CLUB MEMBERSHIP $80 VALUE

FITNESS HEADQUARTERS

199.96 WESLO CARDIO GLIDE
Low impact, total body workout, self-leveling pedals, full range handlebar, adjustable resistance, large padded seat.

PROFORM'S HOTTEST NEW TREADMILL SPACE SAVER™
AS ADVERTISED ON TELEVISION
PRO-FORM 599.96
15"x50" walking belt, adjustable incline, personal trainer electronics, 2 H.P., 0-10 mph.
FOLDS INTO 2' X 3' OF FLOOR SPACE

499.96 PROFORM 525SE TREADMILL
2 H.P., 0-10 mph, 4 window electronics display, 16"x50" walking belt, power incline
PRO-FORM

WESLO 249.96 WESLO CARDIO GLIDE PLUS
Features electronics display window, adjustable push/pull resistance, seat with back rest.

699.96 VITAMASTER PRO TREADMILL
Power incline, 5-window electronics display, 2.75 H.P., 0-10 mph, Goodyear cushioned deck, 5 year warranty
WIRELESS POLAR HEART RATE CONTROL

AEROBICRIDER 299.96 EXER HEALTH AEROBIC RIDER
Electronic LCD timer, total body workout, ergonomic handlebar.

299.96 weider WEIDER PRO 9510 HOME GYM
Split press and fly, leg extension and curl, vertical knee raise, preacher curl, 100 lb vinyl weight stack.

499.96 DP Fit for Life D. P. IRONWORKS HOME GYM
Includes VKR, lat pull down, curl pulley, leg lift, butterfly, 200 lb cast iron weight stack, range of motion feature adjustable seats.

199.96 VITAMASTER PRO MAG BIKE
5-window electronics display, magnetic resistance, dual action

MEN'S GYMWEAR
T-SHIRTS OR SHORTS 8.96 EACH

MEN'S FITNESS SHORTS
Nylon lycra spandex shorts, gripper elastic at legs.
18.96 HIND

WOMEN'S ACTIVEWEAR
CROP TEES 15.96
SHORTS 19.96
Champion

WOMEN'S FITNESSWEAR
BRA TOPS 19.96
BIKE SHORTS 25.96
NIKE

29.98 MEN'S SATELLITE LOW CROSSTRAINERS
29.98 WOMEN'S STAMINA LOW CROSSTRAINERS
59.96 MEN'S V-2 CROSSTRAINERS
64.96 MEN'S AIR SCREECH CROSSTRAINERS
WOMEN'S ... $9.96

The Sports Authority PRICE GUARANTEE ...means just that! If you ever find a lower competitor's price, we'll match it! Hassle Free!

WATERFORD 277 Summit Dr. (in Summit Crossings) (313) 738-[illegible]
MADISON HEIGHTS John R Rd. (south of 14 mile Rd.) (810) 589-0133
LIVONIA Plymouth Road (west of Middlebelt) (313) 522-2750
NOW OPEN TAYLOR I-75 & Eureka Rd. (313) 374-0505 MON-SAT 10AM-9PM SUN 10AM-6PM
CLINTON TOWNSHIP Gratiot Avenue and Quinn (14 1/2 Mile Road) (313) 791-8400
UTICA M-59 (Hall Road) and M-53 (313) 254-6550
DEARBORN Corner of Ford Rd. and Southfield just N. of Fairlane Town Ctr. (313) 336-6626

STORE HOURS MON-FRI 10AM-9PM SAT 9AM-9PM SUN 10AM-6PM

RIDGEVIEW MEN'S SOCKS
CROSSTRAINING CREW 5.00 LOW 4.00
RUNNING 5.00
WALKING CREW 6.00 LOW 5.00

Name Brand Sporting Goods at Everyday Low Prices...Guaranteed.

Got it? Get it! Observer & Eccentric On-Line! Call 313-953-2033

associated supply
"the Scooter Store"
COME & SEE OUR WIDE SELECTIONS!
5 Wheel Scooters
Wheelchairs
Trunk Lifts
Seat Adaptations
Ramps, Lift Chairs
NEW & USED
317 E. Fourth St. Royal Oak
1-800-498-2929

Hand

GRAPHOLOGY PROFILES

LORENE GREEN

thank you for you
lyzing my handw

The most pron
this young woma

PATRICK ar
FENECH of Liv
the birth of ST
DREW Oct. 12.
Natalie, and two b
Jr. and Brian. Gr
Joseph and
Wojciechowski an
Yolanda Fenech.
mother is Edna Ca

JOE B. DUN
YANN MARCIN
land announce th
VID ADAM Dec.
ing Center at
Hospital. He ha
Melissa, 4, and
months. Grandpa
and Dorothy Ma
and Paul and J
Copperas Cove, T

DAN and
SCHAFFER of
nounce the birt
LYNNE Dec. 27
Hospital in Det
brother, Kevin
months. Grandpa
Pauline Praizne
Joyce Schaffer, al

LARRY and
of Taylor annou
ALYSSA KRIS
the Birthing Ce
City Hospital. G
Jim and Terri K
Karen Kaczor
Larry Henson Sr.

PAUL and
CARD of Livon
birth of ALEXA
TIAN Jan. 11.
Sam and Carol
and Clyde and
Westland. Great-
Rita Wilde
Josephine McIn
ton Hills and B
Langdon of Lake

WILLIAM
PARRIS of L
the birth of W
SHEL Dec. 11
pital Annapoli
Grandparents
Bertha Parris
Paul and Marci
den City.

LOC

PERHAP

LIVONIA

Handwriting is from a woman who enjoys limelight

GRAPHOLOGY PROFILES

LORENE GREEN

Dear Lorene,

I work full time in a real estate office and am taking a couple of classes at Washtenaw Community College.

I'm left-handed in writing, but I do some things with my right. I'm 21 years old. I thank you for your time in analyzing my handwriting.

M.U.,
Pinckney

The most prominent trait in this young woman's handwriting is persistence! She does not give up until she has accomplished what she has set out to do. This amount, however, might be frustrating for her at times.

Her large elaborate handwriting speaks to us of one who enjoys the limelight. Center stage often has more appeal than back stage.

She appears to be role playing as opposed to portraying her true self. Undoubtedly, she has a plausible reason for this. Possibly, she may be attempting to conceal some insecurities she feels, or she may wish to achieve some particular end. I cannot be certain which it is.

She is self-protective and usually will not reveal anything about herself that is of a personal nature.

She has learned to be evasive and may use alibis to hide her true intentions from those with whom she deals. Because she may be a little scared inside, she might act inappropriately on occasion.

A vivid imagination is evident here. She is easily bored with routine. She wants to squeeze every bit of drama she can out of a situation.

Our writer often depends on others for her feelings of self-esteem. It also appears that she has not learned to use her time wisely. She may have difficulty getting right down to work. It seems as if she must have to psyche herself up for it.

She loves colors and may also enjoy dressing rather flamboyantly at times. Music and art also are meaningful to her.

When she wrote this letter, she was feeling down or discouraged. It seems quite possible that she has experienced something of a traumatic nature in the past.

There is a situation here to which the writer has resigned herself because she feels she cannot change it. Perhaps it is related to the above.

Our writer is a very bright young woman. Mentally, she is well above average, so I'm so pleased to see that she is taking classes at Washtenaw Community College. With her persistence, good memory and intelligence, she will do exceptionally well. I have always stressed the importance of education to my own family. It is something which enhances one's life and no one can ever take it from you.

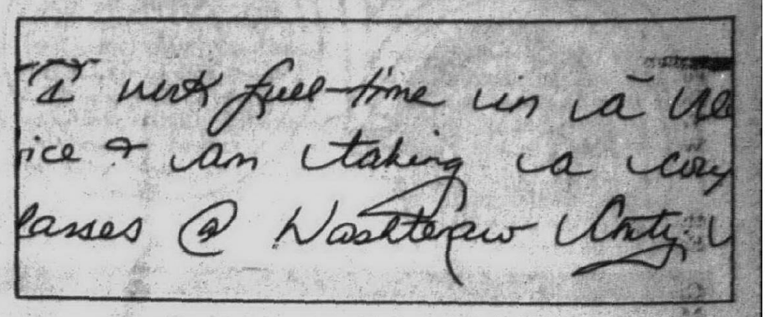

If you would like your handwriting analyzed in this newspaper, write to Lorene C. Green, a certified graphologist, at 36251 Schoolcraft, Livonia 48150.

Please write a few paragraphs about yourself, using a full sheet of white, unlined paper and writing in the first person singular. Age, handedness and signature are all helpful. Due to the volume of mail, personal replies are not possible. However, objective feedback is welcome.

NEW VOICES

PATRICK and **SHARON FENECH** of Livonia announce the birth of **STEPHEN ANDREW** Oct. 12. He has a sister, Natalie, and two brothers, Patrick Jr. and Brian. Grandparents are Joseph and Mildred Wojciechowski and Edward and Yolanda Fenech. Great-grandmother is Edna Cannizzaro.

JOE B. DUNN and **MARYANN MARCINIAK** of Westland announce the birth of **DAVID ADAM** Dec. 27 at the Birthing Center at Garden City Hospital. He has two sisters, Melissa, 4, and Danielle, 17 months. Grandparents are Fred and Dorothy Marciniak of Mio and Paul and JoAnn Boyer of Copperas Cove, Texas.

DAN and **NANCIE SCHAFFER** of Livonia announce the birth of **NICOLE LYNNE** Dec. 27 at Henry Ford Hospital in Detroit. She has a brother, Kevin Matthew, 20 months. Grandparents are Ed and Pauline Praizner and Don and Joyce Schaffer, all of Livonia.

LARRY and **LORI HENSON** of Taylor announce the birth of **ALYSSA KRISTINE** Dec. 27 at the Birthing Center at Garden City Hospital. Grandparents are Jim and Terri Klebar of Milford, Karen Kaczor of Brighton and Larry Henson Sr. of Westland.

PAUL and **JENNIFER PICARD** of Livonia announce the birth of **ALEXANDER CHRISTIAN** Jan. 11. Grandparents are Sam and Carol Galofaro of Saline and Clyde and Evelyn Picard of Westland. Great-grandparents are Rita Wilde of Ann Arbor, Josephine McIntyre of Farmington Hills and Bernard and Olive Langdon of Lakeview.

WILLIAM and **CHRISTI PARRIS** of Livonia announce the birth of **WILLIAM HERSHEL** Dec. 11 at Oakwood Hospital Annapolis Center-Wayne. Grandparents are Hershel and Bertha Parris of Westland and Paul and Marcia Kiselica of Garden City.

LARRY WOODARD and **MELISSA SHANNON** of Livonia announce the birth of **ANTHONY JAMES** Jan. 5 at the Birthing Center at Garden City Hospital. Grandparents are Anthony and Susan Shannon and Cheryl Woodard, all of Livonia.

TERRY and **DAWN WHALEN** of Redford announce the birth of **NICHOLAS EATON** Dec. 14 at Oakwood Hospital Annapolis Center-Wayne. Grandparents are Phyllis Johnston of Novi and Jerry and Veronica Whalen of Warren.

CHAD and **MELODY CUVELIER** of Westland announce the birth of **KAYLA REENE** Jan. 5 at the Birthing Center at Garden City Hospital. Grandparents are Richard and Julie Baumeister, Robert Cuvelier and Bev Mandreger.

JIM and **SHERRY MOORE** of Taylor announce the birth of **CHAD TYLER** Dec. 14 at Oakwood Hospital Annapolis Center-Wayne. He has two brothers, Ryan and Nicholas, and a sister, Ashley. Grandparents are Vic and Audrey Kamin of Westland and Roy and Virginia Moore of Wayne.

JASON WELLS and **TANYA BRANHAM** announce the birth of **ALYSSA COURTNEY** Dec. 27 at the Birthing Center at Garden City Hospital. Grandparents are Gelna Branham, George Morrow and Tom and Carol Wells. Great-grandparents are Robert and Lois Wells.

TOM and **TRACEY OGER** of Westland announce the birth of **TYLER CHARLES** Dec. 13 at Oakwood Hospital Annapolis Center-Wayne. Grandparents are Charles and Linda Witmer of Hartland, Curt Oger of Novi and Carrol Justice of Manchester.

FRED and **LYNN BRONIAK** of Plymouth announce the birth of **REBECCA ANN** Jan. 14 at the Birthing Center at Garden City Hospital. She has four sisters — Jenny, 13, Sarah, 11, Rachel, 9, and Theresa, 5. Grandparents are Bill and Peggy Dapkus of Farmington Hills and Felix and Ann Broniak of Northville.

MARK and **JOY DICKINSON** of Plymouth announce the birth of **ANGELA FAITH** Nov. 20 at Oakwood Hospital Annapolis Center-Wayne. Grandparents are Bernie and Sandy Luther of Plymouth, George and Wanda McIntosh of Canton and Bob and Carol Dickinson of Lincoln Park.

RANDY and **KIM HOLMES** of Redford announce the birth of **SHELBY NICOLE** Jan. 12 at the Birthing Center of Garden City Hospital. Grandparents are Randy and Jan Flynn and Jim Holmes, all of Redford.

ERIC and **ANITA FORD** of Westland announce the birth of **BRYAN MICHAEL** Jan. 8 at the Birthing Center of Garden City Hospital. He has two sisters, Brittany, 2, and Brianna, 5. Grandparents are Pat Porter of Detroit and Manuel and Connie Sciberras of Westland.

BRIAN WOLF and **TAMI JOHNSTON** of Westland announce the birth of **EMILY MARGARET** Jan. 8 at the Birthing Center of Garden City Hospital. Grandparents are Mark and Joyce Johnston of Westland and Theadrick and Beverly Wolf of Inkster.

BAR STOOL BARGAINS!
ONE WEEK ONLY
20% TO 50% OFF
100's IN STOCK
SAFFRON BILLIARDS & BAR STOOLS
PLEASANT RIDGE 810-542-1122 WOODWARD & I-696
UTICA 810-731-8161 M59 & SCHOENHERR

LOOSE LOWER DENTURES?
PARTIALS?
PERHAPS IMPLANTS ARE THE ANSWER!
LIVONIA VILLAGE DENTAL ASSOCIATES
HERBERT GARDNER, DDS
(810) 478-2110

home & door products
• SALES • SERVICE • INSTALLATION
We Service Most Makes of Openers & Doors
ENTRY DOORS
• Increase Security
• Steel Insulated
• Stainable Fiberglass
• Replacement Installations
2nd Transmitter FREE w/DOOR OPENER
GARAGE DOORS
INSULATED STEEL
Virtually Maintenance Free
UP TO $50 off EVERY DOOR w/ad
OPEN DAILY 8-5 • SAT 8-2
VISIT OUR SHOWROOM OR CALL FOR FREE ESTIMATES
TROY (810) 528-3497
BERKLEY 1716 Coolidge at 11 Mile (810) 399-9900
LIVONIA (313)533-0007
WATERFORD (810) 674-4515
CLINTON TWP (810)791-4430
ROSEVILLE (810)778-2210
DETROIT (313) 843-6601
PONTIAC (810)335-2404
BIRMINGHAM (810)646-1100

Walter's HOME APPLIANCE
AUDIO
KENWOOD
Kenwood Audio Receiver KRV8070
Digital Dolby Pro Logic surround sound, 3 digital signal processing modes (arena, jazz, stadium) 120 watts per channel, 2 speed cooling fan, universal remote control.
WALTER'S PRICE TOO LOW TO ADVERTISE
KENWOOD
PIONEER
Pioneer PDF51 Pioneer 50+1 CD Player programmable with custom files, remote control.
PIONEER The Art of Entertainment $239
JBL
JBL 2 way bookshelf speakers #J50
Handles up to 50 watts of power.
JBL $47 each
CERWIN VEGA
Cerwin Vega Loudspeaker #VS128
12" 3 way design, handles up to 250 watts of power. Available in wood grain or black.
Cerwin-Vega! $197 each
GE BLOW-OUT
GE 19" Color TV #19GT312
Remote control, sleep timer, on screen display.
$177
GE 9" Color TV #96P108
Remote control, on screen display, kitchen white with under cabinet mounting bracket.
$217
GE T-120 3 Pack
$3.99
GE 25" Color TV #256T510
Universal remote, sleep timer, on screen display.
$247
LEAP YEAR SALE
4 DAYS ONLY • WED THRU SAT
MAYTAG
Maytag Heavy Duty/Large Capacity Washer #LAT4000
Maytag super model, Consumer Rated #1*. Lasts longer than any other brand.
MAYTAG $399
Maytag Dryer #LDE500SAC
Maytag Super model Consumer rated #1*, Commercially proven.
$379
*Based on brand preference surveys in the U.S. and Canada
MAYTAG
Maytag Dishwasher #DWU7300
Maytag Super model Stop Prewashing, Consumer rated #1*, 6-tier™ Wash system.
MAYTAG $369
TOSHIBA
Toshiba Cordless Telephone #FT5005
Toshiba cordless phone 10 channels, compander sound clarity.
$49
TOSHIBA
Toshiba Cordless Telephone with built-in Answering machine #FT9005 Digital answering machine, Day/time stamp, compander noise reduction, 10 channels.
TOSHIBA $149
Toshiba 900 Mhz Cordless Telephone #FTH955
keypad on base and handset, speakerphone, call protect digital scrambling.
900 Mhz
TOSHIBA $179
Toshiba 30" Stereo Color TV #CF30E50
Picture in Picture, universal remote control, TV-VCR Cable, audio video monitor jacks.
$697
TOSHIBA
Toshiba 48" Projection Stereo Color TV #TP48E60
Dual tuner, Picture in Picture, universal remote control, TV-VCR Cable, audio video monitor jacks, front surround sound.
$1997
TOSHIBA
OPEN DAILY: 10AM - 8:30PM • LIVONIA & BRIGHTON STORES OPEN SUNDAY 12PM - 5PM
Walter's HOME APPLIANCE
FREE DELIVERY ON MOST MAJOR APPLIANCES WLT 0281-96
BRIGHTON 8180 West Grand River 1/4 Mile north of I-96 (810) 229-5000
CANTON 39915 Michigan Avenue 1/4 Mile east at I-275 (313) 728-9600
DEARBORN 21747 Michigan Avenue 1 Mile west of Southfield (313) 563-1900
LIVONIA 34224 Plymouth 1/2 Mile west of Farmington Rd. (313) 427-7310
CHARGE IT AT WALTER'S

FREE FITNESS CLUB MEMBERSHIP
80
ERS
TREADMILL
electronics display.
WIRELESS POLAR HEART RATE CONTROL
VITAMASTER PRO
199.96
ITAMASTER PRO
AG BIKE
window electronics display.
gnetic resistance, dual action
VITAMASTER PRO
MEN'S
NESSWEAR
BRA TOPS 19.96
BIKE SHORTS 25.96
64.96
SEVIEW
S SOCKS
AINING CREW 5.96 LOW 4.96
5.46
6.96 5.96
ranteed.

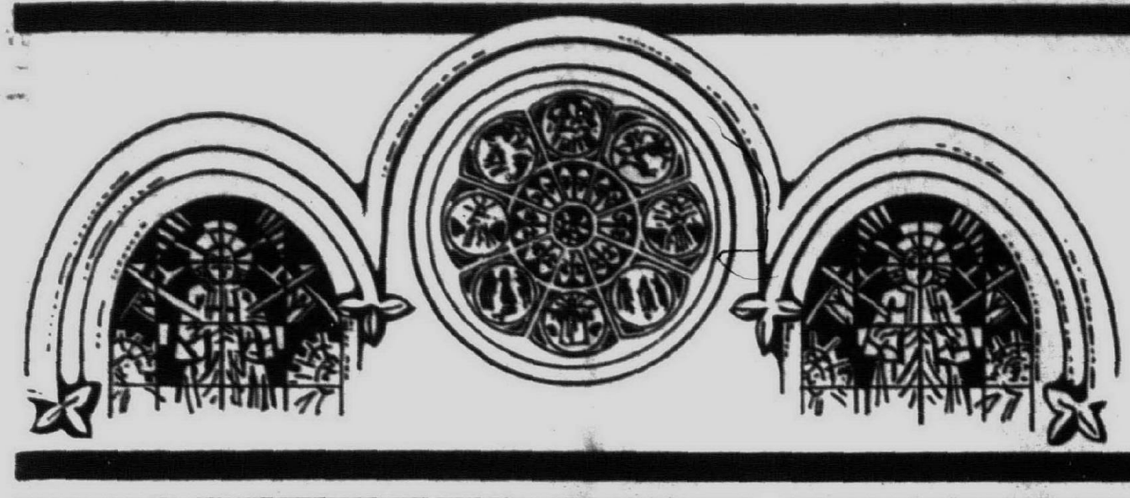

Your Invitation to Worship

Mail Copy To: **OBSERVER & ECCENTRIC NEWSPAPERS**
36251 Schoolcraft, Livonia 48150

FOR CHURCH PAGE COPY CHANGES PLEASE CALL FRIDAY. FOR INFORMATION ON ADVERTISING IN THIS DIRECTORY PLEASE CALL: LINDA RIGDON AT 953-2161

BAPTIST

INDEPENDENT BAPTIST BIBLE FELLOWSHIP

BETHEL BAPTIST TEMPLE — YOUTH AWANA CLUBS
29475 W. Six Mile, Livonia
525-3664 or 261-9276

Pastor & Mrs. H.L. Petty

Sunday School	10:00 A.M.
Morning Worship	11:00 A.M.
Evening Worship	6:00 P.M.
Wed. Family Hour	7:15 P.M.

March 3rd
11:00 a.m. **Guest: Rev. Bob Miller**
6:00 p.m. **Guest: Rev. Bob Miller**

"A Church That's Concerned About People"

NEW HOPE BAPTIST CHURCH
5403 S. Wayne Rd. • Wayne, MI
(Between Michigan Ave. & Van Born Rd.)
(313) 728-2180
Virgil Humes, Pastor

Sunday School 9:30 a.m. Sunday Worship 8:00 & 10:45 a.m.
Wednesday Praise Service 6:00 p.m.
Wednesday Children, Youth & Adult Bible Study 7:00 -8:00 p.m.

EPISCOPAL

ST. ANDREW'S EPISCOPAL CHURCH
16360 Hubbard Road
Livonia, Michigan 48154
421-8451

Mon-Fri. 9:30 A.M. Holy Eucharist
Wednesday 6:00 P.M. Dinner & Classes
Saturday 5:00 P.M. Holy Eucharist

Sunday 7:45 & 10 A.M. Holy Eucharist
10:00 A.M. Christian Education for all ages
Sunday Morning - Nursery Care Available

The Rev. Robert Clapp, Rector

Every knee shall bow and every tongue confess that Jesus Christ is Lord.
Phil. 2:11

EPISCOPAL CHURCH of the HOLY SPIRIT
9083 Newburgh Road • Livonia • 591-0211
The Rev. Emery F. Gravelle, Vicar
The Rev. Margaret Haas, Assistant
Sunday Services:
8:30 a.m. Holy Eucharist
10:30 a.m. Holy Eucharist
& Sunday School
A Barrier Free Facility for the Handicapped

CATHOLIC

ST. ANNE'S ROMAN CATHOLIC CHURCH
Society of St. Pius X • Traditional Latin Mass
23310 Joy Road • Redford, Michigan
5 Blocks E. of Telegraph • (313) 534-2121
Priest's Phone (810) 784-9511
Mass Schedule:

First	Fri.	7:00 p.m.
First	Sat.	9:00 a.m.
	Sun.	7:30 a.m. & 10 a.m.

Confessions Heard Prior to Each Mass

OUR LADY OF GOOD COUNSEL
1160 Penniman Ave.
Plymouth • 453-0326
Rev. John J. Sullivan
Masses: Mon.-Fri. 9:00 A.M., Sat. 5:00 P.M.
Sunday 8:00, 10:00 A.M. and 12:00 P.M.

RESURRECTION CATHOLIC CHURCH
48755 Warren Rd., Canton, Michigan 48187
451-0444
REV. RICHARD A. PERFETTO
Weekday Masses
Tuesday & Friday 8:30 a.m.
Saturday - 4:30 p.m.
Sunday - 8:30 & 10:30 a.m.

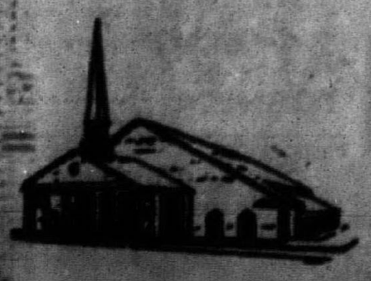

CHURCHES OF CHRIST

CHRISTADELPHIANS
Sunday
Memorial Service 10:00 A.M.
Bible Class
Wednesdays 8:00 P.M.
36516 Parkdale, Livonia • 425-7610

NON-DENOMINATIONAL

CHRISTIAN HARMONY MINISTRIES
24230 West Mottichols
2 Blocks West of Telegraph
Sunday Morning Worship 10:30 a.m.
Wednesday Bible Study 7:00 p.m.
Friday Praise and Worship 7:00 p.m.
Pastor Donna Lach 532-1000

Clip and Save
This coupon good for a personal family visit to:
ALL SAINTS CHURCH
Tonda Elementary School, 46501 Warren Rd., Canton, MI 48187
SUNDAY SERVICE: 10:00 AM
CHRISTIAN ED.: 11:00 AM
Phone: (313) 207-1617
The Rev. Steven R. Rodgers, Vicar

APOSTOLIC LUTHERAN

FIRST APOSTOLIC LUTHERAN CHURCH
26325 Halstead Road at 11 Mile
Farmington Hills, Michigan
Services Every Sunday at 10:30 A.M.
Also, 1st & 3rd Sunday at 7:00 P.M.
Sunday School - 9:15 A.M.
Bible Class - Tuesday 7:30 P.M.
Song Services - Last Sunday of Month 7:00 P.M.

EVANGELICAL COVENANT

Faith Covenant Church
Making Faith a Way of Life
Sunday School for All Ages
9:30 A.M.
Sunday Worship
10:45 a.m.
35415 W. 14 Mile Road (at Drake Road)
Farmington Hills
810-661-9191
Rev. Donn Engebretson • Rev. David Noreen

Worship Together

SEVENTH DAY ADVENTIST

PLYMOUTH SEVENTH DAY ADVENTIST CHURCH & SUPERIOR ADVENTIST ACADEMY (Grades 1-8)
4295 Napier Road • Plymouth
WORSHIP SERVICES
SATURDAY: Sabbath School 9:15 a.m.
Divine Worship 11 a.m.-12 p.m.
Pastor Jason N. Faust (313) 981-2317
School 459-8222

LUTHERAN CHURCH MISSOURI SYNOD

CHRIST OUR SAVIOR LUTHERAN CHURCH
14175 Farmington Rd. (Just N. of I-96) • Livonia
Church • 522-6830 School/Day Care • 513-8413
Rev. Luther A. Werth, Pastor
Sunday Worship 8:30 & 11:00 A.M.
Sunday School & Bible Class 9:45 A.M.
"Sharing the Love of Christ"
Preschool, Kindergarten, Daycare

ST. MATTHEW LUTHERAN
Church & School 5885 Venoy
1 Blk. N. of Ford Rd. Westland 425-0260
Divine Worship 8 & 11:00 A.M.
Bible Class & SS 9:30 A.M.
Monday Evening Service 7:30 P.M.
Ralph Fischer, Pastor
Gary D. Headapohl, Associate Pastor

GRACE LUTHERAN CHURCH MISSOURI SYNOD
25630 GRAND RIVER at BEECH DALY
532-2266 REDFORD TWP.
Worship Service
9:15 & 11:00 A.M.
Sunday School
9:15 & 11:00 A.M.
Nursery Provided
Rev. Victor F. Halboth, Pastor
Rev. Timothy Halboth, Assoc. Pastor

Risen Christ Lutheran
46250 Ann Arbor Road
(1 Mile West of Sheldon)
Plymouth • 453-5252
Worship Service 8:30 & 11:00 A.M.
Family Sunday School 9:45 A.M.
K. M. Mehrl, Pastor
Hugh McMartin, Lay Minister

HOSANNA-TABOR LUTHERAN CHURCH & SCHOOL
9600 Laverne • So. Redford • 937-2424
Rev. Lawrence Witte
WORSHIP WITH US
Sunday Morning 8:30 & 11:00 A.M.
Adult Bible Class and
Sunday School 9:45 A.M.
Christian School: Pre-School-8th Grade
Mrs. Pat Sadler 937-2233

ST. PAUL'S LUTHERAN CHURCH & SCHOOL
20805 Middlebelt (corner of 8 Mile & Middlebelt)
Farmington Hills, Mich.
WORSHIP SERVICES
Saturday Evening 6 p.m.
Sunday Morning 9:15 a.m.
Bible Class & Sunday School 10:30
Pastor John W. Meyer • 474-0675

EVANGELICAL LUTHERAN CHURCH IN AMERICA

Timothy Lutheran Church
8820 Wayne Rd.
(Between Ann Arbor Trail & Joy Road)
Livonia • 427-2290
Worship Services
9:00 a.m., 10:45 a.m.
261-0766

New Life Lutheran Church
Youth and Adult Education 9:00 a.m.
Sunday Worship 10 a.m.
at the Masonic Temple on the square in downtown Plymouth
730 Penniman
Pastor-Developer Ken Roberts
313/459-8181
Internet: http://www.umich.edu/~rmaggiet/Nlife.html

CHRISTIAN SCIENCE

First Church of Christ, Scientist, Plymouth
1100 W. Ann Arbor Trail, Plymouth, MI
Sunday Service 10:30 a.m.
Sunday School 10:30 a.m.
Wed. Evening Testimony Meeting 7:30 p.m.
Reading Room - 445 S. Harvey, Plymouth
Open M-S 10 a.m.-5 p.m., Wed. 11 a.m.-2 p.m. & 6:15 p.m.-7:15 p.m., Thurs. 7-9 p.m.
453-1676

PENTECOSTAL

FULL GOSPEL CHURCH OF PLYMOUTH
291 E. SPRING ST.
2 Blocks N. of Main - 2 Blocks E. of Mill
SUNDAY
Bible School 10:00 A.M.
Worship 11:00 A.M. AND 6:00 P.M.
(Nursery Provided in A.M.)
WEDNESDAY
Bible Study - 7:00 P.M.
(Classes for all ages)
Pastor Frank Howard - Ch. 453-0323

Wallace Street Pentecostal
35245 Wallace • Westland
(Located 2 Blks. S. of Palmer Rd., 1 Blk. E. of Wayne)
Services
Sunday School 10:00 a.m.
Worship 11:00 a.m. & 6:00 p.m.
Wednesday
Worship and Crusaders (Classes 10 & Up) 7:00 p.m.
Pastor Jack Byrd

ASSEMBLIES OF GOD

Lola Park Ev. Lutheran Church
14750 Kinloch
Redford Twp.
532-8655
Pastor Gregory Gibbons
Worship Services 8:30 & 11:00 a.m.
Wednesday Lenten Worship
10:00 a.m. & 7:30 p.m.
WCAR 1090 SUNDAY 10:30 A.M.

St. Paul's Evangelical Lutheran Church
17810 Farmington Road • Livonia
(313) 261-1360
Sunday Worship • 8:30 & 11:00 A.M.
Sunday School 9:45 A.M.
Wed. Lent Service 7:00 P.M.

PEACE EVANGELICAL LUTHERAN CHURCH & SCHOOL
9415 Merriman • Livonia
Sunday Worship 8:30 & 11:00 A.M.
Sunday School & Bible Class 9:45 A.M.
School Grades Pre-school - 8
Church & School office: 422-8930

CHRIST THE GOOD SHEPHERD
Lutheran Church Missouri Synod
42690 Cherry Hill Road, Canton
981-0286 Roger Aumann, Pastor
Worship 8:00 & 10:30 A.M.
Bible Class & SS 9:20 A.M.
Preschool & Kindergarten

LUTHERAN CHURCH WISCONSIN SYNOD

Lola Park Ev. Lutheran Church
14750 Kinloch
Redford Twp.
532-8655
Pastor Gregory Gibbons
Worship Services 8:30 & 11:00 a.m.
Wednesday Lenten Worship
10:00 a.m. & 7:30 p.m.
WCAR 1090 SUNDAY 10:30 A.M.

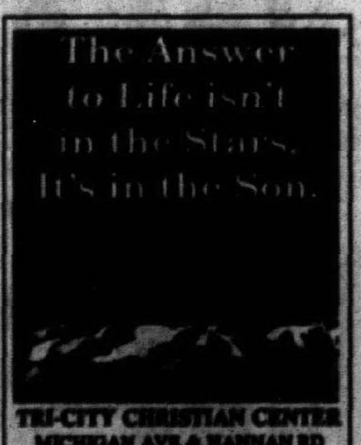

TRI-CITY CHRISTIAN CENTER
MICHIGAN AVE & HANNAN RD
1 LIGHT EAST OF I-275
SUN 8:15A, 11:00A, 6:00P

ASSEMBLIES OF GOD

Brightmoor Tabernacle
Assemblies of God • Calvin C. Ratz, pastor
26555 Franklin Rd., Southfield, MI (I-696 & Telegraph • West of Holiday Inn) • 352-6200
9:15 a.m. Family Sunday School Hour • Wednesday 7:00 p.m. "Family Night"
10:30 a.m. Pastor Ratz
6:30 p.m. Pastor Doug Rhind
with a Venezuela Outreach Report
24-Hour Prayer Line 810-352-6205

EVANGELICAL PRESBYTERIAN

TRINITY PRESBYTERIAN CHURCH
10101 W. Ann Arbor Rd., Plymouth
5 Miles W. of Sheldon Rd.
From M-14 take Gottfredson Rd. South
Dr. Wm. C. Moore - Pastor
"LIFELINE"
New Worship Service at 9:30 with contemporary music, drama, question and answer time and a fresh way to hear the ever-relevant message of the Bible.
Also services at 8:15 and 11:00 a.m.
SUNDAY SCHOOL (NURSERY PROVIDED)

Ward Presbyterian Church
17000 Farmington Road
Livonia 422-1150
Dr. James N. McGuire, Pastor
Worship Services
Sunday School
8:00, 9:15, 10:45 A.M. and 12:05 P.M.
Evening Service 7:00 P.M.
Shuttle Service from Stevenson High School for All A.M. Services Except 8:00 A.M.

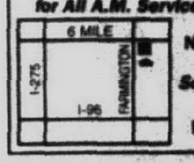

Nursery Provided
Service Broadcast
11:00 A.M.
WUFL-AM 1030

CHURCHES OF THE NAZARENE

PLYMOUTH CHURCH OF THE NAZARENE
45001 W. Ann Arbor Road • (313) 453-1529
Sun. BIBLE STUDY & WORSHIP - 9:45 A.M. & 11:00 A.M.
Sunday Evening - 6:00 p.m.
Ladies' Ministries - Tues. 9:30 A.M.
FAMILY NIGHT - Wed. 7:00 P.M.
Arthur C. Magnuson, Pastor
NEW HORIZONS FOR CHILDREN: 455-3196

UNITED CHURCH OF CHRIST

NATIVITY UNITED CHURCH OF CHRIST
9435 Henry Ruff at West Chicago
Livonia 48150 • 421-5406
Rev. Donald Linteman, Pastor
9:15 a.m. Adult Classes
10:30 a.m. Youth Classes & Worship Service
Nursery Care Available
-WELCOME-

PRESBYTERIAN (U.S.A)

ST. TIMOTHY CHURCH
16700 Newburgh Road
Livonia • 464-6644
Sunday School 9:30 a.m. All Ages
Family Worship 11:00 a.m.
March 3rd
"Thou Art Worthy"
Rev. Janet Noble, Pastor
A Creative Christ Centered Congregation

Rosedale Gardens Presbyterian Church (USA)
9601 Hubbard at W. Chicago, Livonia, MI
Between Merriman & Farmington Rds.)
(313) 422-0494
Worship Service & Sunday School 10:30 a.m.
All ages including nursery care
Rev. Richard Peters, Pastor
Rev. Ruth Billington, Associate Pastor
Full Music Program
Choirs, Youth, Church Choirs & Handbell Ringers
Fellowship
Women's, Men's, Youth, Couples, Young Adult and Kids Clubs

GENEVA PRESBYTERIAN CHURCH (U.S.A.)
5835 Sheldon Rd., Canton
(313) 459-0013
Sunday Worship & Church School
9:00 & 11:00 a.m.
Education For All Ages
Childcare Provided • Handicapped Accessible
Resources for Hearing and Sight Impaired

FIRST PRESBYTERIAN CHURCH
Main & Church • (313) 453-6464
PLYMOUTH
Worship Services 9:00 & 11:00 A.M.
Sunday School & Nursery 9:00 & 11:00 A.M.
Dr. James Skinner, Senior Minister
David J.W. Brown, Dir. of Youth Ministries
Philip Rodgers Magee - Minister Emeritus
Accessible to All

INTER-DENOMINATIONAL

AGAPÉ CHRISTIAN CENTER
"A PRACTICAL CHURCH ON THE MOVE"
41550 E. Ann Arbor Trail, Plymouth, MI 48170 (313) 459-6240
A family church to call home. Join us!
Sunday:
Worship Service - 8:00 a.m.
Sunday School - 9:30 a.m.
Worship Service - 10:30 a.m.
Wednesday - Family Night - 7:00 p.m.
Pastor Mark B. Moore
Agape Christian Academy - K through 12

UNITED METHODIST

Clarenceville United Methodist
30100 Middlebelt Rd. • Livonia
476-3444
Rev. Jean Love
Worship Services
8:45 & 11:15 AM, 6:00 PM
Nursery Provided
Church School - 10:05 AM

ST. MATTHEW'S UNITED METHODIST
30900 Six Mile Rd. (Bet. Merriman & Middlebelt)
Chuck Sonquist, Pastor
10:00 A.M. Worship & Church School
11:15 A.M. Adult Study Classes
Nursery Provided • 422-6030

NARDIN PARK UNITED METHODIST CHURCH
29887 West Eleven Mile Road
Just West of Middlebelt
476-8860
Farmington Hills
9:15 & 11:00 a.m.
Worship, Church School, Nursery
March 3rd
"In All The Wrong Places"
Pastor Richard A. Peacock, preaching
Pastor Richard A. Peacock
Pastor Karen M. Ripple
Rev. Robert Brough

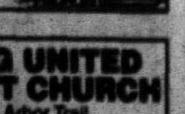

First United Methodist Church of Plymouth

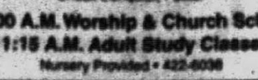

45201 N. Territorial Rd. (West of Sheldon Rd.)
(313) 459-5200
Dr. Dean A. Klump, Senior Minister
Rev. Tonya M. Arnesen, Associate Minister
Services at 9:00 A.M. & 11:00 A.M.
Sunday School for all ages
Wednesday Evening of Education for all ages 6:30 P.M.
Nursery Provided

NEWBURG UNITED METHODIST CHURCH
36500 Ann Arbor Trail
422-0149
Worship Services & Sunday School
9:15 & 11:00 a.m.
March 3rd
"To Save or Savor?"
Dr. Gilson M. Miller, Preaching
Pastors:
Dr. Gilson M. Miller
Rev. Melanie L. Carey

ALDERSGATE UNITED METHODIST CHURCH
(Redford Twp.)
10000 BEECH DALY ROAD
Between Plymouth and West Chicago
Redford, MI 48239 937-3170
Cry Rooms Available
8:00 a.m. Early Worship
9:30 a.m. Family Worship
Nursery and Adult Sunday School
11:00 a.m. Traditional Worship
Nursery and Sunday School (6 Ages)
March3rd
"Close Encounters of a Jesus Kind"
"Monologue: Woman at the Well"
Pastors Bob & Diana

Items for the religio
should be submitte
than noon Friday fo
Thursday's issue.

■ BETHANY-WEST
Bethany-West Chap
profit Catholic orga
which provides spiri
and educational ass
vorced and separate
through peer minist
at 8 p.m. Saturday,
St. Robert Bellarmi
West Chicago east o
Road, Redford. Lar
be the guest speake
$3, including coffee
For more informatio
at (313) 584-1158 or
(313) 563-3529.

■ GUEST PREACHE
The Rev. Dr. Denni
president of the We
ical Seminary in Ho
will preach at worsh
8:30 and 11 a.m. Su
3, at St. Paul's Pres
Church, 27475 Five
Voskuil has a dep
history from Harva
Prior to his appoint
dent of Western Th
inary, he taught at
and served as chair
ligion department.
He will speak on
mainline Christian
ing his visit at St. P

■ NEW MEMBER C
Rosedale Gardens
Church will have n
classes at 11:30 a.m
secutive Sundays,
March 3. The class
the worship service
care will be provide
are looking for a ch
are new to the area
attend can call (31
more information.

CHIMN
• Cleaned
• Screened
• Repaired
• New
CROWN CON
42910 W.
(313) 4
SING

RELIGION CALENDAR

Items for the *religion calendar should be submitted no later than noon Friday for the next Thursday's issue.*

■ BETHANY-WEST
Bethany-West Chapter, a nonprofit Catholic organization which provides spiritual, social and educational assistance for divorced and separated Christians through peer ministry, will meet at 8 p.m. Saturday, March 2, at St. Robert Bellarmine Church, on West Chicago east of Inkster Road, Redford. Larry Herron will be the guest speaker. Cost will be $3, including coffee and snacks. For more information, call Kathy at (313) 584-1158 or Laurie at (313) 563-3529.

■ GUEST PREACHER
The Rev. Dr. Dennis Voskuil, president of the Western Theological Seminary in Holland, Mich., will preach at worship services at 8:30 and 11 a.m. Sunday, March 3, at St. Paul's Presbyterian Church, 27475 Five Mile, Livonia.

Voskuil has a degree in church history from Harvard University. Prior to his appointment as president of Western Theological Seminary, he taught at Hope College and served as chairman of its religion department.

He will speak on issues facing mainline Christian churches during his visit at St. Paul's.

■ NEW MEMBER CLASSES
Rosedale Gardens Presbyterian Church will have new member classes at 11:30 a.m. for four consecutive Sundays, beginning March 3. The classes will follow the worship service, and child care will be provided. Those who are looking for a church home, or are new to the area and wish to attend can call (313) 422-0494 for more information.

■ CHRISTIAN SCIENCE
The radio series "What Is This Christian Science and Who Are These Christian Scientists?," a weekly program to answer questions about the religion, is being broadcast Sundays at 8:30 a.m. on CKLW-AM 800. Topics include "Does Christian Science Have Baptism, Communion — the Christian Basics?" on March 3, "Spiritual Healing, How Can I Be Sure It Works?" on March 10, "What Is It Like To Be a Christian Scientist Today?" on March 17 and "Ministering and Ministers" on March 24. The series also can be heard at 1:30 p.m. Sundays on WQBH-AM 1400. It is produced by the Christian Science Committee on Publication for Michigan and sponsored by local Christian Science churches. For more information, call 1-800-886-1212.

■ LENTEN DINNERS
Dinner and services will held at Christ Our Savior Lutheran Church, 14175 Farmington Road, Livonia, on Wednesdays during Lent. Dinners will be served in the Parish Center 5:45-6:30 p.m. Services will begin at 7 p.m. Dinners will be served buffet style and feature a "family friendly" menu appealing to all ages. Worship services will present short contemporary dramas to illustrate themes of repentance and renewal.

Dinner costs $2.50 for adults and $1.50 for children. Reservations are required and can be made by calling (313) 522-6830.

St. Agatha Parish is sponsoring Lenten seafood dinners on Fridays — March 1, 8, 15, 22 and 29 and April 5. The dinners will be served 3-8 p.m. in the grade school lunchroom.

Featured chef is the Rev. Thomas Slowinski and the menu includes fish and chips ($4.25), shrimp ($4.75), baked cod ($5.50), macaroni and cheese ($3) and combination plate ($6.75), served with french fries or potato salad, coleslaw or tossed salad and roll and butter. Clam chowder and beverages also are available.

The St. Agatha Grade School is at 19800 Beech Daly, north of Grand River. For more information, call (313) 531-0371.

The First United Methodist Church of Wayne will have a Lenten dinner program 6:30-8 p.m. Wednesdays at the church, 3 Town Square (across from the post office), Wayne. Participants should bring a dish to pass, with the meat provided.

The dinner will be 6:30 p.m., followed by entertainment at 7:15 p.m. The entree and entertainment will be pork loin and Stephanie Mulken and the music of the dulcimer on March 6, meatloaf and Strings of Faith (string instruments from South Lyon United Methodist Church) on March 13, ham and the Wayne Chapter of the Society for the Preservation and Enhancement of Barbershop Quartet Singing in America on March 20 and turkey and dressing and the Vocal Dimension of Wayne Memorial High School on March 27.

A free will offering will be accepted. For more information, call the church at (313) 721-4801.

Newburg United Methodist Church will have a Lenten dinner and program 5:30 p.m. Sunday, March 17, and Thursday, March 28, at the church, 36500 Ann Arbor Trail, Livonia.

The entree will be Swiss steak and the musical ministry of Sharon and Robin on March 17, and turkey and Dr. James E. Tutle of Calvary United Methodist Church in Flint on March 28.

For more information, call the church at (313) 433-0149.

■ LENTEN SERVICES
Lola Park Lutheran Church is having midweek Lenten services at 10 a.m. and 7:30 p.m. Wednesdays at the church, 14750 Kinloch, Redford. The Rev. Gregory Gibbons is basing this year's meditations on "The Seven Words from the Cross." For more information, call the church at (313) 532-8655.

■ LENTEN SERIES
St. Agatha Parish is sponsoring a Lenten series at 7 p.m. Wednesdays. The series consists of a celebration of the Eucharist, featuring a guest homilist who has been ordained from or called St. Agatha home.

The speakers are the Rev. George Schommer on March 6, the Rev. Brian Chabala on March 13, the Most Rev. Bernard Harrington on March 20 and the Most Rev. Kevin Britt on March 27.

The speakers will reflect on their personal spirituality of Lenten renewal and the role their "home" parish played in their spiritual growth. The St. Agatha Choir will provide music for the liturgies.

St. Agatha is at 19750 Beech Daly, north of Grand River, Redford. For more information, call (313) 531-0371.

■ NEW BEGINNINGS
The Rev. Chuck Sonquist will speak on "The Grief Process" 7-9 p.m. Thursday, March 7, at the New Beginnings grief support group meeting at St. Matthew's United Methodist Church, 30900 W. Six Mile, Livonia. The group meets weekly at the church, with a guest speaker slated the first Thursday of the month. For more information, call the church at (313) 422-6038.

■ RESPONDING TO LOSS
The First Baptist Church of Wayne will sponsor a "Responding to Loss" seminar 7-9 p.m. Thursdays, March 7, 14, 21 and 28, at the church, 36125 Glenwood, Wayne. Ruth Sissom, author of "Instantly a Widow," will be the presenter.

The seminar is for people who are dealing with the loss of loved ones and their family and friends. The topics will deal with the "the normal grief process," what can be learned from Scriptures that helps people travel the road to grief recovery, and practical and effective ways of helping people grieve.

Each evening will include a social time with refreshments and opportunities to encourage one another. To register or for more information, call the church office at (313) 721-7410.

New Hope celebrates 35th anniversary

By Christina Fuoco
Staff Writer

Thirty-five years ago John Marshall Junior High School was a relatively new school, and Westland was called Nankin Township.

A lot has changed since then and The Rev. Jack Spitza and his wife Betty have watched it all as the founders and leaders of New Hope Baptist Church in Westland.

On Sunday, March 3, the couple will celebrate the 35th anniversary of the church with a day full of events beginning with 10 a.m. Sunday School, and followed by 11 a.m. morning worship and potluck lunch, and a 2:30 p.m. all-music evening service.

The years spent at the church have been good ones, they said.

"We've seen second and third generations come through. We see them grow and we see them develop. Where else do you see that? It's amazing," said Betty Spitza.

Members of the congregation, Jack Spitza said, feel comfortable at his church.

"I'm the best pastor the church has ever had," he said with a laugh. (He's the only pastor.)

"People have told me, 'I knew I could come back because I knew you.' Being a long-time pastor in the same place makes it easier for them to come back."

The Spitzas have another reason to celebrate that weekend. The day after the celebration, March 4, marks Jack Spitza's six-month anniversary with his new heart. The oldest heart transplant patient at Henry Ford Hospital in Detroit, Spitza suffered from congestive heart failure before getting his new heart on Sept. 4, just short of his 66th birthday.

Now he shows no outward effects of having a heart transplant. His quick recovery, he said, is due to his faith in God.

The reverend found his calling while he was a soldier in the Korean War in the 1950s.

"We were going over to a place that I had never even heard of. I told God if he brought me home safely, I'd preach."

He was ordained in 1961 and shortly thereafter he and his wife searched for a spot for their new church. The couple looked all around the area — Plymouth, Belleville, Plymouth Township, Northville and Detroit — until settling on then-Nankin Township.

"I never felt anything until I saw Nankin Township."

The first location was a room in the then-new John Marshall Junior High School that they rented for $8.33 an hour, which included custodial service. On Palm Sunday, 1965, they held their first service in the current building at 1033 S. Wildwood.

"We started knocking on doors and passing out hand bills. It grew slowly but surely," Jack Spitza said.

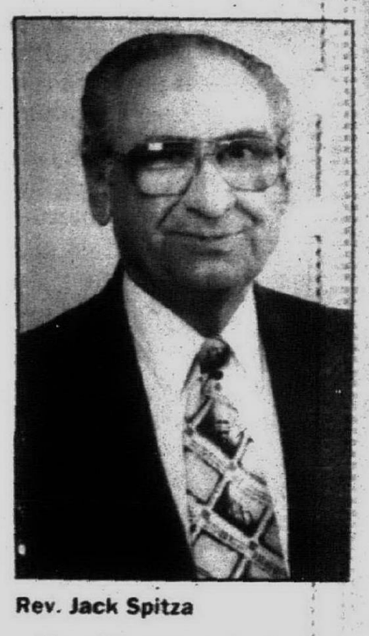

Rev. Jack Spitza

Now the congregation boasts a membership of a couple hundred families. He gets the most enjoyment out of helping people in need. "We have a book that never changes and it works no matter what."

MENOPAUSE
If you are a postmenopausal woman between 45-62, in good health and not taking estrogen, and are either experiencing hot flashes or have never experienced any, you may qualify to be in our research study. Subjects will be paid. For more information call:
Behavioral Medicine Lab
C.S. Mott Center
(313) 577-1071
or 577-1038
Mon-Fri, 8:30am-4:00pm
Wayne State University
WSU is an Equal Opportunity & Affirmative Action Employer.

CHIMNEYS
• Cleaned
• Screened
• Repaired
• New

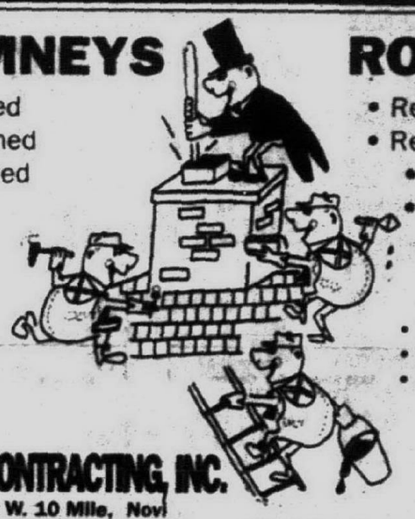

ROOFS
• Repaired
• Re-Roofed
• New
• Leaks Stopped

• LICENSED
• INSURED
• GUARANTEED
• Senior Citizen Discount

CROWN CONTRACTING, INC.
42910 W. 10 Mile, Novi
(313) 427-3981 (810) 344-4577
SINCE 1952

Stiffel
WINTER WHITE SALE

Whether traditional or contemporary, Stiffel is appropriate in lending a graceful, elegant touch to any home.
Come See The Latest Styles On Sale Now!
Prices start at
$99.95
Sale Lasts 10 Days Only.
A Stiffel lamp. The heart of a well-loved room.

Lighting Fixtures & Ceiling Fans for Every Decor • Wiring Supplies & Light Bulbs
BROSE
ELECTRICAL CONSTRUCTION, INC.
37400 W. Seven Mile Road • Livonia, MI 48152 • (313) 464-2211
Mon., Tues., Wed., Sat. 9:30-6:00
Thurs., Fri. 9:30-8:00

Join for the Fun of It!

Fitness Specials:
• Join now for only $1.00 and pay only $22.00 per month
• Join with a friend and pay only $19.99 per month

Wallyball:
• 6 players for $24.00 per hour
$3.00 each additional player
• Two or more hours: 6 players for $20.00
$3.00 each additional player per hour

Racquetball
$ 6.00 hr. . . . non-prime 2:00 'til 5:00
$10.00 hr. . . . prime 5:00 'til close
$ 3.00 hr. . . . additional players

Challenge Courts ($5 per person each session)

MONDAY	2:30 'til 5:30	8:00pm 'til 9:00pm
TUESDAY	2:30 'til 5:30	8:00pm 'til 9:00pm
*WEDNESDAY	2:30 'til 5:30	8:00pm 'til 9:00pm
LADIE'S DAY - THEY PAY $4.00		
THURSDAY	2:30 'til 5:30	
*FRIDAY	2:30 'til 5:30	6:30pm 'til 8:30pm
MEN'S DAY - THEY PAY $4.00		

*Friday, between the hours of 5:00pm 'til 8:00pm WALLYBALL will be only $20.00 per hour for 6 players
WALLYBALL NITE IS FAMILY NITE

Saturday "KIDS DAY" Kids under 15 play for FREE accompanied by a parent on the court

Open Mon. - Fri. 9-9; Sat. 9-3; Sun. 1-7

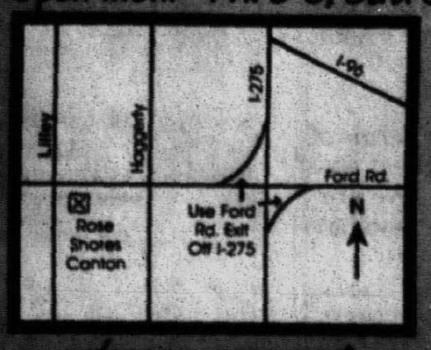

under new management
Rose Shores
Fitness & Racquet Clubs
41677 Ford Road • CANTON
981-3080
31950 Little Mack • ROSEVILLE
296-2200

ADVERTISEMENT

Medicare Alternative From HAP Brings New Comprehensive Coverage Options and Savings to Southeast Michigan!

HAP Senior Plus provides more coverage than Medicare and a supplement plan combined.

MICHIGAN — Medicare beneficiaries in Wayne, Macomb, and Oakland counties have an eye-opening new choice when it comes to their health coverage. Health Alliance Plan (HAP) is introducing an alternative to traditional Medicare. It's called HAP Senior Plus, and it provides comprehensive coverage through a Zero-Premium Option or a low-cost Rx Option.

Until now, the only way to get more coverage than Medicare was to buy a supplement plan. The problem is, a Medicare supplement can easily cost up to $1,000 a year and still leave a person with medical bills. HAP Senior Plus was created as the solution to this dilemma.

HAP Senior Plus is a complete health care plan that provides more coverage than Medicare and most Medicare supplements combined. With HAP Senior Plus, Medicare beneficiaries receive some of the best coverage available for a wide range of health care services* including:

> "...it provides comprehensive coverage through a Zero-Premium Option or low cost Rx Option."

- 100% hospital coverage (unlimited number of days)
- 100% coverage for inpatient physician and surgical services, lab tests, X-rays, and more
- 100% coverage for outpatient surgical services
- 100% coverage for home health care (unlimited part-time visits)
- Physician/specialist office visit coverage
- Worldwide emergency care coverage
- Preventive care coverage including physical exams, vision and hearing exams.

Even with just this brief list of benefits, one can clearly see that HAP Senior Plus is a total health care plan that requires no supplement coverage. The most amazing feature of the plan, however, is the monthly premium: if you choose the HAP Senior Plus Zero-Premium Option, you'll pay nothing. Since you must be enrolled in Medicare Part B to be eligible for HAP Senior Plus, you continue to pay your Medicare Part B premium — but that's all. You pay no additional premium.

> "HAP Senior Plus is made possible by a special partnership between HAP and the agency that controls Medicare"

How can HAP afford to offer so much coverage without a premium? It involves a special partnership between HAP and the agency that controls Medicare. Through this partnership, Medicare funds HAP to provide for all of your care through a network of doctors and hospitals.

According to Steven H. Nelson, Vice President of Senior Programs at HAP, "Although this concept is new to Michigan, it's part of a national movement. People in other areas of the country have been switching to Medicare HMO plans by the thousands. They can't afford not to. It's simply the least expensive way for Medicare beneficiaries to get comprehensive health benefits."

Mr. Nelson also points out that, in terms of quality care, HAP has earned the highest possible rating from independent experts. "We are among the 10% of HMOs nationwide who have earned full accreditation from the National Committee for Quality Assurance, a non-profit agency that evaluates HMOs. This means HAP continually improves the quality of care and focuses on prevention," he said.

HAP's accreditation also means that they carefully investigate and monitor the doctors in their network. This should give members of HAP Senior Plus more confidence in the care they receive from the HAP Senior Plus network. This expanding network includes some of the most well-known doctors and hospitals in the area.

> "In terms of quality care, HAP has earned the highest possible rating from independent experts."

If you have Medicare and you live in Wayne, Macomb, and Oakland counties, you may request a free information package by contacting HAP Senior Plus at *1-800-468-1204 ext. 102.*

Carefree smiles courtesy of HAP Senior Plus

The Medicare alternative that gives you more to smile about!

hap Senior Plus

Wouldn't life be easier if Medicare provided for all your health care needs? Wouldn't you like to forget about ever-increasing Medicare supplement premiums? If so, HAP Senior Plus is the plan you've been waiting for — it's Medicare without a care.

More benefits plus Zero-Premium and Rx Options.

HAP Senior Plus gives you more coverage than Medicare and a Medicare supplement plan combined. In fact, many health care costs are paid in full. There's 100% coverage for hospitalization, inpatient physician's services, home health care, and more. HAP Senior Plus even includes preventive care benefits to keep you healthy.

If you're worried about high premiums, relax. You can choose the HAP Senior Plus Zero-Premium Option and pay no health plan premiums.** Or, for a lower rate than you're probably paying for Medicare supplement coverage, you can choose our Rx Option which includes prescription drug benefits.

More confidence in your health care.

With HAP Senior Plus, your care is provided by our network of top-notch doctors, hospitals and specialists. We carefully monitor the doctors in this network so you can have an extra measure of confidence in the care you receive. In fact, you'll be glad to know that HAP has been recognized by the nation's leading HMO experts for consistently improving the quality of care.

Learn more about HAP Senior Plus today! Call 1-800-468-1204 ext. 102 for your FREE information package.

FREE information about HAP Senior Plus.

Complete and mail today or call

1-800-468-1204 ext. 102

☐ **YES!** Send me free information about HAP Senior Plus — the Medicare alternative that gives me more...more benefits, more choices, more savings.

Name _____

Address _____

City _____ State _____ ZIP _____

Phone ( ) _____ Date of Birth ___/___/___

Mail to:

Health Alliance Plan • 2850 West Grand Boulevard • Detroit, MI 48202

hap Senior Plus

*You must use plan providers. **You must continue to pay your Medicare Part B premium.

Smile, you're covered!

Expo puts spotlight on tattoos as an art form

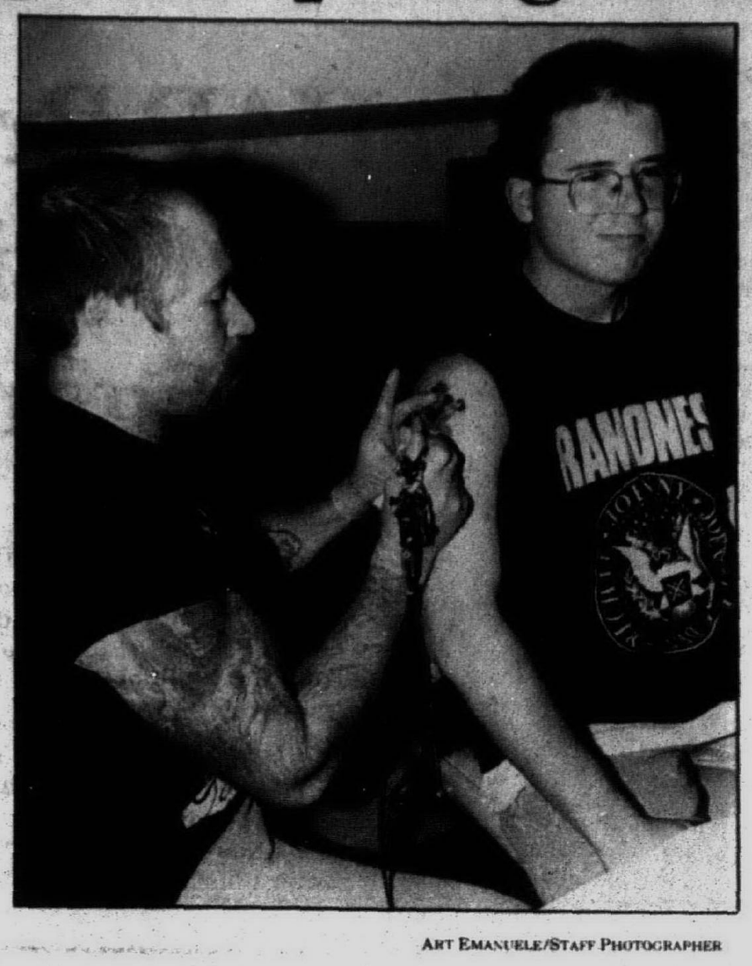

Fine point: *Tom Renshaw of Eternal Tattoos in Livonia has the artist's touch in finishing a tattoo of a jester that Andy Koziol picked for his left bicep. Renshaw, on the other hand, has a selection of wild animals that decorate his arms.*

ART EMANUELE/STAFF PHOTOGRAPHER

BY CHRISTINA FUOCO
STAFF WRITER

Tattoo artist David Simon has seen his share of poorly organized tattoo expositions. Some had no style, while others featured not-so-talented artists, he said.

"I went to one in New Orleans and there was no New Orleans-style music or cuisine. I thought, 'This thing could be held anywhere'," said Simon, owner of Wonderland Tattoos in St. Clair Shores.

"I thought, 'If they can do *this*, I can do this well.'"

Well, he will have his chance with this weekend's Motor City Tattoo Expo at the Royce Hotel in Romulus, sponsored by Wonderland Tattoo. The first ever expo of its kind in the Detroit area, it will have plenty of Motown flavor and talented artists, Simon explained.

Detroit blues and rockabilly musicians — Uncle Jessie White and the 29th Street Band, the Delta Children Blues Band, The Frantic Flat Tops and The Belmont Players — and a DJ will provide the atmosphere at the show.

The artist lineup includes Mario Barth of Austria, Bug's of London, England, and the Red Hot Chili Peppers' artist Hanky Panky of Amsterdam.

Eternal Tattoos of Livonia and American Graffiti of Brighton were the only two local shops chosen for the expo.

Artists were chosen for their diversity, Simon said. Specialists in many styles, such as Japanese, Samoan, tribal, traditional and portrait work, will be available to those attending the expo.

Many of the artists have a 2-3-year waiting list, but patrons at the show will be able to get tattoos from most of them on a first-come, first-served basis. Eternal Tattoos, however, booked its appointments in advance.

Once associated only with bikers, tattoos have become the rage the last couple of years.

"Everybody thinks that bikers and military people are the only ones who get tattoos," said Terry "Tramp" Welker, owner of Eternal Tattoos. "If it was only bikers and military people, there wouldn't be that many shops."

The artwork now decorates the bodies of everyone from young, married mothers to computer engineers at corporate giants. Sometimes TV shows even have an affect on the trend.

"The other night on 'Friends,' one of the girls got a heart tattooed on her hip. The next day we had seven people come in who wanted hearts on their hips," Simon said.

Tattooing has become a well-respected art form; some of the artists at Wonderland and Eternal tattoos have earned, or are working toward, bachelor of fine arts degrees.

"I think it's actually a logical step for an artist," said Adam Forman, an artist at Eternal Tattoos and a junior at Eastern Michigan University.

Simon stresses that, like his and Welker's shops, tattoos at the exposition will be done in a sterile environment. The booths will be open so patrons can watch what they're doing.

"We want people to see us work, to see that we're doing custom work," said Welker who also has shops in Waterford and Roseville.

The event is open to those who want to get tattooed or just want to watch.

"It's guaranteed to be fun and exciting," Simon said. "There's a lot of pent-up energy for this kind of thing. It's the most colorful community on earth."

The Motor City Tattoo Expo will be Friday and Sunday, March 1-3, at the Royce Hotel, 31500 Wick Road, Romulus. Friday and Saturday admission is $10; Sunday is $8. A weekend pass costs $20 and is available at the door. For more information, call (810) 774-8288.

Program aims at 'Meeting Needs of Cancer Survivors'

Going back to work. Marriage and relationship decisions. Looking — and feeling — like yourself again. These are only a few of the social, sexual and interpersonal challenges facing 110,000 cancer survivors and their families in the metropolitan Detroit area.

To help, a coalition of 20 area hospitals, health care organizations and survivors' groups will host a special program, "Meeting the Needs of Cancer Survivors," Saturday, March 16, at Mercy High School, 32777 11 Mile, Farmington Hills. Registration for the half-day program begins at 8:30 a.m.

The fourth annual event addresses the unique needs of both women and men with cancer, how the disease affects families and ways for supporters and loved ones to share comfort and compassion.

It's sponsored by the Metropolitan Detroit Community Coalition for Cancer Survivorship, an advocacy group designed to enhance networking among individuals and organizations involved in survivorship activities.

The symposium also features an exhibit of cancer survivors' creative works from poetry and paintings to photography and handwork. The works are a sign of life not only for the survivors themselves, but for the entire community.

According to Gwen MacKenzie of the Barbara Ann Karmanos Cancer Institute and coalition chairwoman, the program is designed to build awareness of the problems associated with a cancer diagnosis, such as job security, insurance issues and the fear of recurrence and to create a feeling of optimism among survivors.

"Ten years ago, simply surviving cancer was the issue," MacKenzie said. "Today, thankfully, we have new problems to deal with."

The coalition defines a cancer survivor as anyone with a history of the disease, from the time of diagnosis and for the remainder of life — be it months, years or decades. Eight million Americans are presently surviving cancer, five million for five years or more.

"Meeting the Needs of Cancer Survivors" is a free program. Due to limited seating, however, participants are encouraged to make reservations by calling Sharon Cure at (313) 833-0715, Ext. 770.

NOTICE TO BIDDERS

NOTICE IS HEREBY GIVEN that the Charter Township of Canton, 1150 S. Canton Center Road, Canton, Michigan will accept sealed bids up to 10:00 a.m., March 14, 1996 for the following:

PORTABLE STAGING

Specifications are available in the Financial Services Dept. The Township reserves the right to reject any or all bids. The Township does not discriminate on the basis of race, color, national origin, sex, religion, age or disability in employment or the provision of services.

TERRY G. BENNETT, CLERK

Publish February 29, 1996

ACCESS TO PUBLIC MEETINGS

The Charter Township of Canton will provide necessary reasonable auxiliary aids and services, such as signers for the hearing impaired and audio tapes of printed materials being considered at the meeting, to individuals with disabilities at the meeting/hearing upon two weeks notice to the Charter Township of Canton. Individuals with disabilities requiring auxiliary aids or services should contact the Charter Township of Canton by writing or calling the following:

David Medley
ADA Coordinator
Charter Township of Canton
1150 S. Canton Center Road
Canton, MI 48188
(313) 397-5435

Publish: February 29, March 18 and 21, 1996

ACCESS TO PUBLIC MEETINGS

The Charter Township of Canton will provide necessary reasonable auxiliary aids and services, such as signers for the hearing impaired and audio tapes of printed materials being considered at the meeting, to individuals with disabilities at the meeting/hearing upon two weeks notice to the Charter Township of Canton. Individuals with disabilities requiring auxiliary aids or services should contact the Charter Township of Canton by writing or calling the following:

David Medley
ADA Coordinator
Charter Township of Canton
1150 S. Canton Center Road
Canton, MI 48188
(313) 397-5435

Publish: February 8 and 29, 1996

CHARTER TOWNSHIP OF CANTON NOTICE TO BIDDERS

NOTICE IS HEREBY GIVEN that the Charter Township of Canton, 1150 S. Canton Center Road, Canton Michigan will accept sealed bids up to 10:00 a.m., March 18, 1996 for the following:

COLD WATER METERS - DISPLACEMENT TYPE WITH ECR ENCODER TYPE REMOTES 5/8" - 1" SRIT SIZES

Specifications are available in the Financial Services Dept. The Township reserves the right to reject any or all bids. The Township does not discriminate on the basis of race, color, national origin, sex, religion, age or disability in employment or the provision of services.

TERRY G. BENNETT, Clerk

Publish: February 29, 1996

NOTICE TO BIDDERS CHARTER TOWNSHIP OF CANTON

NOTICE IS HEREBY GIVEN that the Charter Township of Canton, 1150 S. Canton Center Road, Canton, MI 48188 will accept sealed bids up to 10:30 a.m., March 14, 1996 for the following:

PURCHASE OF AV EQUIPMENT

Specifications are available in the Financial Services Dept. The Township reserves the right to reject any or all bids. The Township does not discriminate on the basis of race, color, national origin, sex, religion, age or disability in employment or the provision of services.

TERRY BENNETT, Clerk

Publish: February 29, 1996

CHARTER TOWNSHIP OF CANTON NOTICE TO BIDDERS

NOTICE IS HEREBY GIVEN that the Charter Township of Canton, 1150 S. Canton Center Road, Canton, Michigan will accept sealed bids up to 10:00 a.m., March 18, 1996 for the following:

PURCHASE OF FERTILIZER

Specifications are available in the Financial Services Dept. The Township reserves the right to reject any or all bids. The Township does not discriminate on the basis or race, color, national origin, sex, religion, age or disability in employment or the provision of services.

TERRY G. BENNETT, Clerk

Publish: February 29, 1996

CHARTER TOWNSHIP OF CANTON NOTICE TO BIDDERS

NOTICE IS HEREBY GIVEN that the Charter Township of Canton, 1150 S. Canton Center Road, Canton, Michigan will accept sealed bids up to 10:00 a.m., March 14, 1996 for the following:

PURCHASE AND INSTALLATION OF VINYL TILE

Specifications are available in the Financial Services Dept. The Township reserves the right to reject any or all bids. The Township does not discriminate on the basis of race, color, national origin, sex, religion, age or disability in employment or the provision of services.

TERRY G. BENNETT, Clerk

Publish: February 29, 1996

CANTON TOWNSHIP PLANNING COMMISSION CHARTER TOWNSHIP OF CANTON NOTICE OF PUBLIC HEARING

PROPOSED AMENDMENT TO THE COMPREHENSIVE PLAN OF THE CHARTER TOWNSHIP OF CANTON, WAYNE COUNTY, MICHIGAN.

NOTICE IS HEREBY GIVEN pursuant to Act 168 of the Public Acts of 1959 of the State of Michigan, as amended, and pursuant to the Comprehensive Plan of the Charter Township of Canton that the Planning Commission of the Charter Township of Canton will hold a Public Hearing on Monday, April 1, 1996, at the Canton Township Administration Building, 1150 S. Canton Center Road at 7:00 p.m. on the following proposed amendments to the Comprehensive Plan.

TOWNSHIP FUTURE LAND USE MAP AMENDMENT - CONSIDER A TOWNSHIP INITIATED REQUEST TO AMEND THE FUTURE LAND USE MAP FOR PARCELS 128 99 0001 000, 128 99 0002 000, 128 99 0003 000, 128 99 0005 000 AND 128 99 0006 000 FROM GENERAL INDUSTRIAL TO LIGHT INDUSTRIAL. Property is located south of Michigan Avenue, west of Beck Road.

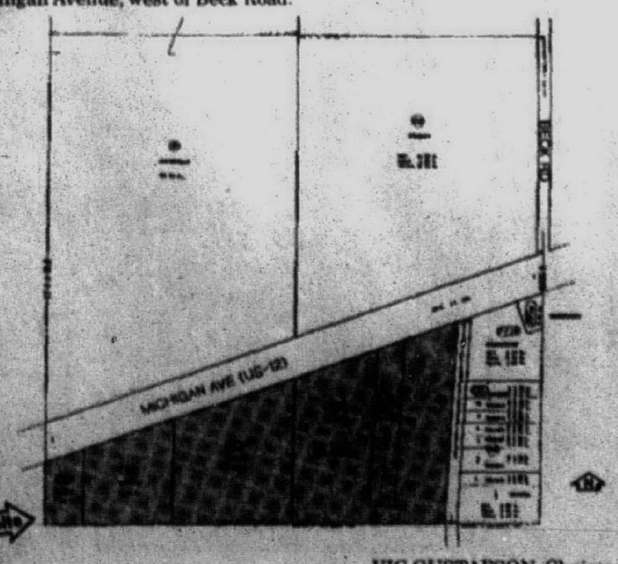

VIC GUSTAFSON, Chairman

Publish: February 29 and March 21, 1996

CANTON TOWNSHIP PLANNING COMMISSION CHARTER TOWNSHIP OF CANTON NOTICE OF PUBLIC HEARING

PROPOSED AMENDMENT TO THE ZONING ORDINANCE OF THE CHARTER TOWNSHIP OF CANTON, WAYNE COUNTY, MICHIGAN.

NOTICE IS HEREBY GIVEN pursuant to Act 184 of the Public Acts of 1943 of the State of Michigan, as amended, and pursuant to the Zoning Ordinance of the Charter Township of Canton that the Planning Commission of the Charter Township of Canton will hold a Public Hearing on Monday, March 4, 1996, 1150 S. Canton Center Road at 7:00 p.m. on the following proposed amendments to the Zoning Ordinance.

WINSHALL REZONING - CONSIDER REQUEST TO REZONE PARCEL 116 99 0006 000 FROM RA, RURAL AGRICULTURAL TO R-2, SINGLE FAMILY RESIDENTIAL. Property is located at the northwest corner of Beck and Geddes Roads.

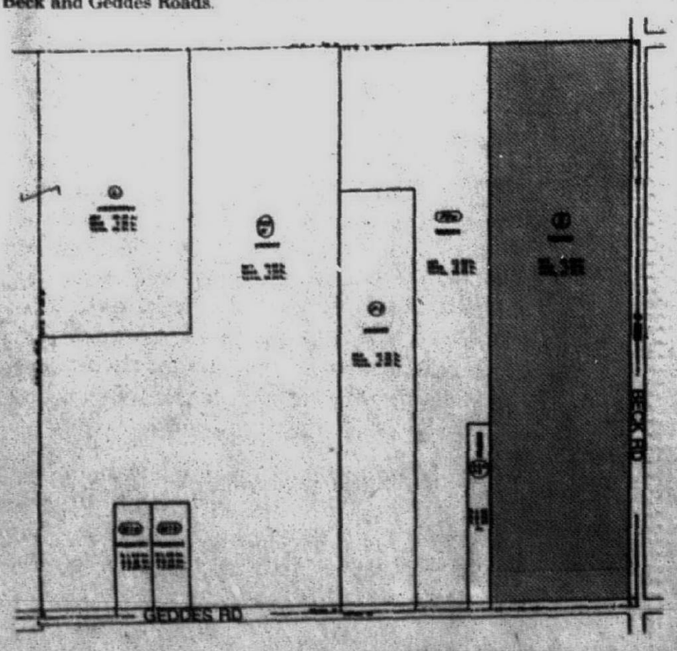

VIC GUSTAFSON, Chairman

Publish: February 8 and 29, 1996

CHARTER TOWNSHIP OF CANTON INVITATION TO BID SALE OF TWO (2) USED POOL TABLES

(1) 7' Pool Table
Playmaster, Inc. Columbia MO
Walnut Finish (currently bolted to floor)

(1) 8' Pool Table
Fischer Billiards, "Empire VIII model - Metal & Formica Treatment

Accessories: 3 sets of billiard balls, 2 bridges, two 2pc wall racks for cues, 4 cue sticks

For arrangements to view: Contact Dianne Neihengen, (313) 397-5444, Summit on the Park

Senior Program, after March 4.

Bid is to be submitted to the Clerk's Office, 1150 S. Canton Center Road, Canton MI 48188 in a sealed envelope with the words "SALE OF TWO POOL TABLES" no later than 10:00 am, March 18, 1996. Pool tables and accessories will be sold in an "as is" condition.

The Township reserves the right to reject any or all bids. The Township does not discriminate on the basis of race, color, national origin, sex, religion, age or disability in employment or the provision of services.

TERRY G. BENNETT, Clerk

Publish: February 29, 1996

FEB 2

Everegreens can provide suitable shelter for birds

NATURE TRAILS

TIMOTHY NOWICKI

Winter is a very difficult time of the year for animals. When temperatures drop to the single figures for as long as they did the later part of January and early February, animals face even greater challenges. This is the time when suitable shelter is critical.

Evergreen trees are one kind of shelter for animals. Their dense foliage serves many functions. It helps to hide birds from potential predators. Cooper's hawks that typically pursue birds at your feeders find it difficult to follow a bird in the dense cover of spruce and pine trees. I have seen hawks dive into evergreens after birds, but I have never seen one that was successful.

Thick foliage shelters animals from the wind. Birds have a more difficult time maintaining a warm layer under their feathers when there is a stiff wind blowing. Inside the protective layer of the evergreen's leafy branches, wind is minimized.

Leafy branches of evergreens, when covered with snow, help stop wind from blowing to the interior of the tree. Mourning doves can frequently be found roosting in evergreens. On very cold nights, the birds roost closer together than on warmer nights. By seeking shelter in an evergreen and sharing body heat with other birds, mourning doves are able to tolerate some pretty cold temperatures.

Natural hollows in trees also are good shelters for birds and mammals. Black-capped chickadees, nuthatches and titmice are frequent feeder feeders that seek shelter in tree hollows. They also will roost in groups to conserve each other's body heat.

Chickadees will lower their body heat during the night to conserve energy. If their body heat is lowered, then there is less of a difference between the air temperature and their body temperature, which equates to less heat loss.

Mammals will occupy the larger tree hollows formed when limbs break off and decay, creating an opening to the tree's interior. Raccoons, opossum and squirrels will use these shelters during the night and during long cold spells. When it warms, these animals can be seen searching for food.

The below-normal temperatures for long periods can cause some animals to awaken that would not ordinarily. Hibernators, like the woodchuck, will stay underground until March, if conditions are normal. If the animal did not find a shelter deep enough, the cold may cause it to awaken. When it awakens, it will search for a new, more suitable location. This explains why hibernators can be seen during cold spells.

Cold-blooded animals, like frogs and snakes, do not have the ability to awaken and search for a new location. If their hibernaculum is not adequately insulated, they could freeze and die.

The cold we had may have caused some winter kill, but it's surprising how much cold animals can tolerate. Some frogs have been found with ice crystals inside their body, and young turtles can freeze for a few days and still survive. There are small insects that can survive temperatures as low as minus-50 degrees Fahrenheit.

We cannot do anything about the cold temperatures, but we can help wildlife by planting trees for shelter, keep dead trees and limbs that pose no danger and erect some bird houses than can serve as shelter.

Tim Nowicki is a naturalist at Independence Oaks County Park in Oakland County. He lives in Livonia. If you have a question or comment for him, dial (313) 953-2047, mailbox 1874, on a touch-tone phone.

Laurel Park names 52 to Fashion Group

Fifty-two young men and women from the Detroit metropolitan area and beyond have been named to the Laurel Park Place 1996 Fashion Group.

The Fashion Group, now in its seventh year at the Livonia mall, is a volunteer promotional group that allows its members, 16 years of age and older, the opportunity to participate in fashion shows and other promotional events.

Through a series of monthly seminars, Fashion Group members also are introduced to many of the aspects of retail management, promotions and visual displays.

Included in the 1996 Fashion Group are Jessica Barron, Janet Baumann, Megan Brown, Linda Kaljevic, Yvonne Constas, Debra Dunne, Angela Houston, Jennifer Janiga, Lucy Juncaj, Claire Moon, Jamie Segal, Corinne Sereno, Juliet Simpson, Pauline Soncrant, Nancy Villeneuve, Sophia Tsavalias, Jacqueline Wilger and Florence Ziarnik, all of Livonia.

Also members are Janel Davis and Memi Gocaj of Canton, Kathryn Gornick, Kathleen Hull and Geraldine Vollmer, all of Plymouth, Diane Paull of Redford, Mary Perez and Victoria Smith, both of Garden City, and Rachelle Race, Kellie June and Mary Esse, all of Westland.

Rounding out the group are Louis Elias III, Annemarie Scanio, Myrtle Smartt and Kimberly Novak, all of Farmington Hills, Cindy Baldwin, Jackie Partee, Nanette Partee and Hollie Reno, all of Dearborn Heights, Dawn Blakely of Flint, Trisha Federko of Milford, Jeanne Foster of Highland, Barbara Kenerson of Farmington, Harriett Jacobson and Arlene Lachman of West Bloomfield, Marcia Lee, Jacqueline Matthews, Kathy Matthews, Sarah Matthews, all of Northville, Donna Lewis and Cylie Spiller, both of Detroit, Charla Pendergrass of Inkster, Patricia Rea of Dexter and Barbara Valensky of Utica.

Laurel Park Place, which features Jacobson's, Parisian and 70 other stores, restaurants and services, is at Six Mile and Newburgh roads in Livonia.

CHARTER TOWNSHIP OF CANTON
NOTICE TO BIDDERS

NOTICE IS HEREBY GIVEN that the Charter Township of Canton, 1150 S. Canton Center Road, Canton, Michigan will accept sealed bids up to 10:00 a.m., March 18, 1996 for the following:

PURCHASE AND INSTALLATION OF ABOVE GROUND STORAGE TANK

Specifications are available in the Financial Services Dept. The Township reserves he right to reject any or all bids. The Township does not discriminate on the basis of race, color, national origin, sex, religion, age or disability in employment or the provision of services.

TERRY G. BENNETT, Clerk

Publish: February 29, 1996

CANTON TOWNSHIP PLANNING COMMISSION
CHARTER TOWNSHIP OF CANTON
NOTICE OF PUBLIC HEARING

PROPOSED AMENDMENT TO THE ZONING ORDINANCE OF THE CHARTER TOWNSHIP OF CANTON, WAYNE COUNTY, MICHIGAN.

NOTICE IS HEREBY GIVEN pursuant to Act 184 of the Public Acts of 1943 of the State of Michigan, as amended, and pursuant to the Zoning Ordinance of the Charter Township of Canton that the Planning Commission of the Charter Township of Canton will hold a Public Hearing on Monday, March 25, 1996, at the Canton Township Administration Building, 1150 S. Canton Center Road at 7:00 p.m. on the following proposed amendments to the Zoning Ordinance.

CONSIDER A REQUEST TO ESTABLISH **CENTRAL PARK PLANNED DEVELOPMENT DISTRICT (PDD)** AS PERMITTED IN SECTION 27.04 OF THE ZONING ORDINANCE INCLUSIVE OF PARCELS 076 99 0008 000, 076 99 0009 000, 078 99 0011 080, 079 99 0001 000, 079 99 0002 000, 079 99 0003 000, 080 99 0002 000, 080 99 0003 000, 080 99 0004 000, 113 99 0001 000, 113 99 0002 000, 113 99 0003 000, 114 99 0001 000, 114 99 0003 000 and 117 99 0001 000. Properties are located south of Cherry Hill Road between Beck and Denton Roads and also west of Denton Road. (1st. public hearing).

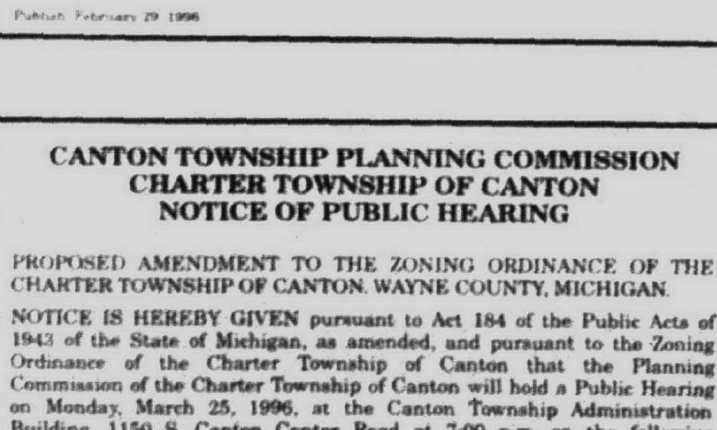

VIC GUSTAFSON, Chairman

Publish: February 29 and March 18, 1996

Advertisement for Bids

CANTON HILLS SUBDIVISION
1996 Street Surfacing

Charter Township of Canton

Sealed Bids will be received by the Charter Township of Canton at the Clerk's office at 1150 S. Canton Center Road, Canton, MI 48188 until 2:00 p.m., Local Time, Thursday, March 14, 1996, at which time and place said Bids will be opened and publicly read aloud for the following approximate quantities of work:

4,200 linear feet of street surfacing, including base preparation, roadway ditching, driveway improvements and restoration

Contract Documents are on file with Mr. Thomas Casari, Engineer.

Contract Documents may be examined at the following locations: Charter Township of Canton, 1150 S. Canton Center Road, Canton, Michigan 48188; F.W. Dodge, 10 Oak Hollow, Ste. 300, Southfield, Michigan 48034, Construction Association of Michigan , 500 Stephenson Highway, Ste. 400, P.O. Box 7018, Troy, Michigan 48007-7018, Daily Construction Reports, Plan Room, 25229 Dequindre Road, Madison Heights, Michigan 48071-4211, and Wade-Trim/Associates, Inc., 25185 Goddard Road, Taylor, Michigan 48180.

Copies thereof for bidding purposes may be obtained at the office(s) of Wade-Trim/Associates, Inc., 25185 Goddard Road, Taylor, Michigan 48180, upon making a payment of Twenty ($20.00) Dollars if picked up or Twenty-Five ($25.00) Dollars if mailed, none of which will be refunded.

Each Proposal shall be accompanied by a certified check, cashier's check, money order, or bid bond on the form provided in the Contract Documents, in the amount of at least five (5) percent of the amount bid, drawn payable to Charter Township of Canton as security for the proper execution of the Contract.

The Charter Township of Canton reserves the right to accept or reject any or all bids and to waive any informality in any bids should it consider same to be in its best interest.

Bids may not be withdrawn for the period of 60 days after date of receiving bids.

The Township does not discriminate on the basis of race, color, national origin, sex, religion, age, or disability in employment or the provision of services.

TERRY BENNETT, Clerk

Publish: February 29, 1996

CANTON TOWNSHIP PLANNING COMMISSION
CHARTER TOWNSHIP OF CANTON
NOTICE OF PUBLIC HEARING

PROPOSED AMENDMENT TO THE ZONING ORDINANCE OF THE CHARTER TOWNSHIP OF CANTON, WAYNE COUNTY, MICHIGAN.

NOTICE IS HEREBY GIVEN pursuant to Act 184 of the Public Acts of 1943 of the State of Michigan, as amended, and pursuant to the Zoning Ordinance of the Charter Township of Canton that the Planning Commission of the Charter Township of Canton will hold a Public Hearing on Monday, March 4, 1996, 1150 S. Canton Center Road at 7:00 p.m. on the following proposed amendments to the Zoning Ordinance.

CHARTER TOWNSHIP OF CANTON REZONING - CONSIDER REQUEST TO REZONE PARCELS 109 99 0001 000 AND 109 99 0003 000 FROM R-1, SINGLE FAMILY RESIDENTIAL TO R-6, SINGLE FAMILY ATTACHED RESIDENTIAL;

CONSIDER REQUEST TO REZONE PART OF 109 99 0002 000 FROM R-6, SINGLE FAMILY ATTACHED RESIDENTIAL TO R-1, SINGLE FAMILY RESIDENTIAL. Property is located west of Canton Center Road between Summit Parkway and Geddes Road. AND;

CONSIDER REQUEST TO REZONE THE SOUTHERLY MOST PART OF PARCEL 109 99 0002 000 FROM RA, RURAL AGRICULTURAL AND R-1, SINGLE FAMILY RESIDENTIAL TO R-6, SINGLE FAMILY ATTACHED RESIDENTIAL. Property is located on the west side of Canton Center Road south of the Summit Parkway.

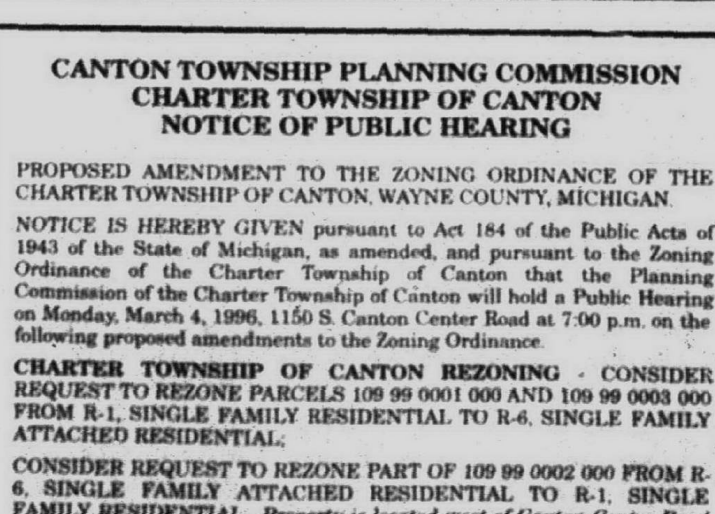

VIC GUSTAFSON, Chairman

Publish: February 8 and 29, 1996

CHARTER TOWNSHIP OF CANTON
NOTICE OF PUBLIC HEARING
FY 1996 CDBG PROGRAM
CONSOLIDATED PLAN

On Thursday, March 14, 1996, at 2:30 p.m. in the Treasurer's Conference Room, first floor, Township Administration Building, 1150 S. Canton Center Road, the Canton Community Development Block Grant Advisory Council will conduct a public hearings on the FY 1996 Canton Township Block Grant (CDBG) Program and Consolidated Plan. All interested citizens are invited to attend and comment on the FY 1996 CDBG Program, which is anticipated to be $432,000. Project proposals to be discussed, among others, are: First Step, $25,134; Child & Family Service (Adult Day Care), $4,800; The Salvation Army (summer day camp), $20,000; Growth Works, $14,000; Volunteer Coordinator, $7,000; Dial-ride, $1,000, National Church Residences Canton Place land acquisition, $75,000; Canton Place covered walkway, $25,000, Community Center seniors building and handicap-accessible elements, 46000 Summit Parkway, $150,000 (fourth year of multi-year (4) allocation-- total $750,000); Harrison Drain Improvements, $10,000 (fourth year increment), south of Michigan Ave. between Haggerty and Lotz Roads; Construction Contingency, $30,500; Housing Rehabilitation, $21,000 Program Administration, $86,000; Seniors recreation center building and site renovation, $70,000, 44237 Michigan Avenue. Note: in the event of a change in total program allocation, all projects will be reduced or increased proportionately, except for the Volunteer Coordinator and the Community Center projects, which will remain as funded. Written comments or requests for information should be directed to: Gerald Martin, Development Specialist, Resource Development Division, 1150 S. Canton Center Road, Canton, Michigan 48188, (313) 397-5417.

TERRY BENNETT, Clerk

Publish: February 29, 1996

CANTON TOWNSHIP PLANNING COMMISSION
CHARTER TOWNSHIP OF CANTON
NOTICE OF PUBLIC HEARING

PROPOSED AMENDMENT TO THE ZONING ORDINANCE OF THE CHARTER TOWNSHIP OF CANTON, WAYNE COUNTY, MICHIGAN.

NOTICE IS HEREBY GIVEN pursuant to Act 184 of the Public Acts of 1943 of the State of Michigan, as amended, and pursuant to the Zoning Ordinance of the Charter Township of Canton that the Planning Commission of the Charter Township of Canton will hold a Public Hearing on Monday, March 25, 1996, at the Canton Township Administration Building, 1150 S. Canton Center Road at 7:00 p.m. on the following proposed amendments to the Zoning Ordinance.

SELECTIVE/PHOENIX REZONING - CONSIDER REQUEST TO REZONE PARCELS 076 99 0008 000, 076 99 0009 000 AND 117 99 0001 000 FROM RA, RURAL AGRICULTURAL TO R-1, SINGLE FAMILY RESIDENTIAL. Property is located on the west side of Denton Road between Cherry Hill and Geddes Roads.

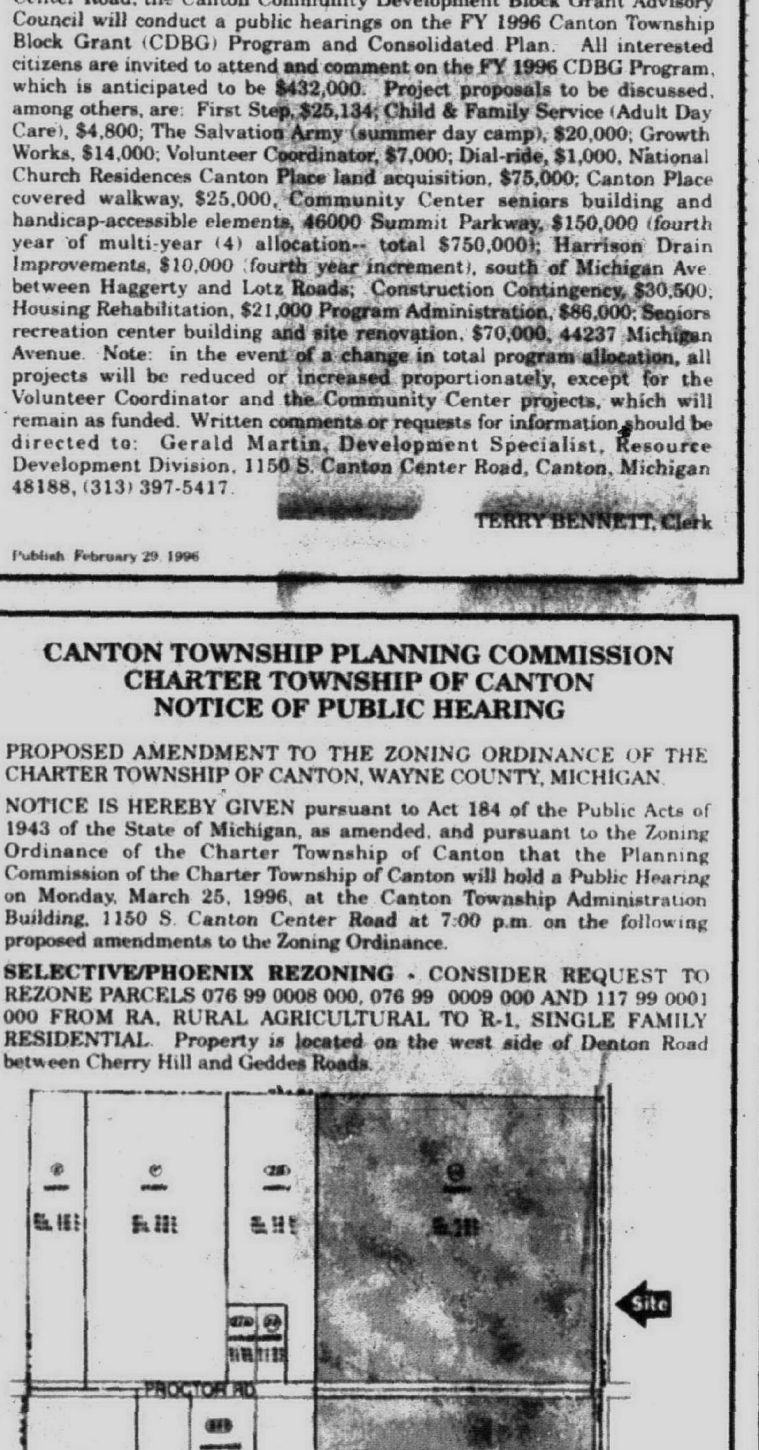

VIC GUSTAFSON, Chairman

Publish: February 29 and March 18, 1996

FEB 2

THE Observer NEWSPAPERS

Arts & ENTERTAINMENT

WHAT TO DO, WHERE TO GO

KEELY WYGONIK, EDITOR • 313-953-2105 THURSDAY, FEBRUARY 29, 1996 • PAGE 1 SECTION B

THE WEEKEND

FRIDAY

Michelle Pfeiffer and Robert Redford star in "Up Close and Personal" opening Friday at metro Detroit movie theaters.

SATURDAY

Timothy Campos presents his one-man show "Trapped in the Rubber Room" at The Theatre Guild in Redford. Call (810) 380-3217.

SUNDAY

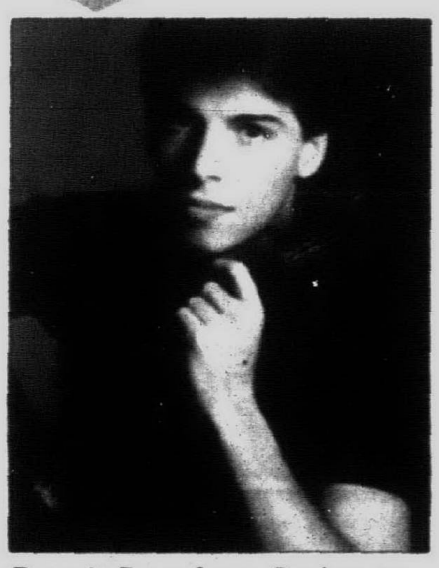

Detroit Symphony Orchestra features violinist Joshua Bell in an all Mozart program at Orchestra Hall. Call (313) 833-3700.

Hot tix: *Colm Wilkinson stars in "Andrew Lloyd Webber – Music of the Night" at the Fox Theatre. Tickets available at all Ticketmaster outlets or by calling (810) 433-1515.*

'One Hot Minute' with the Chili Peppers

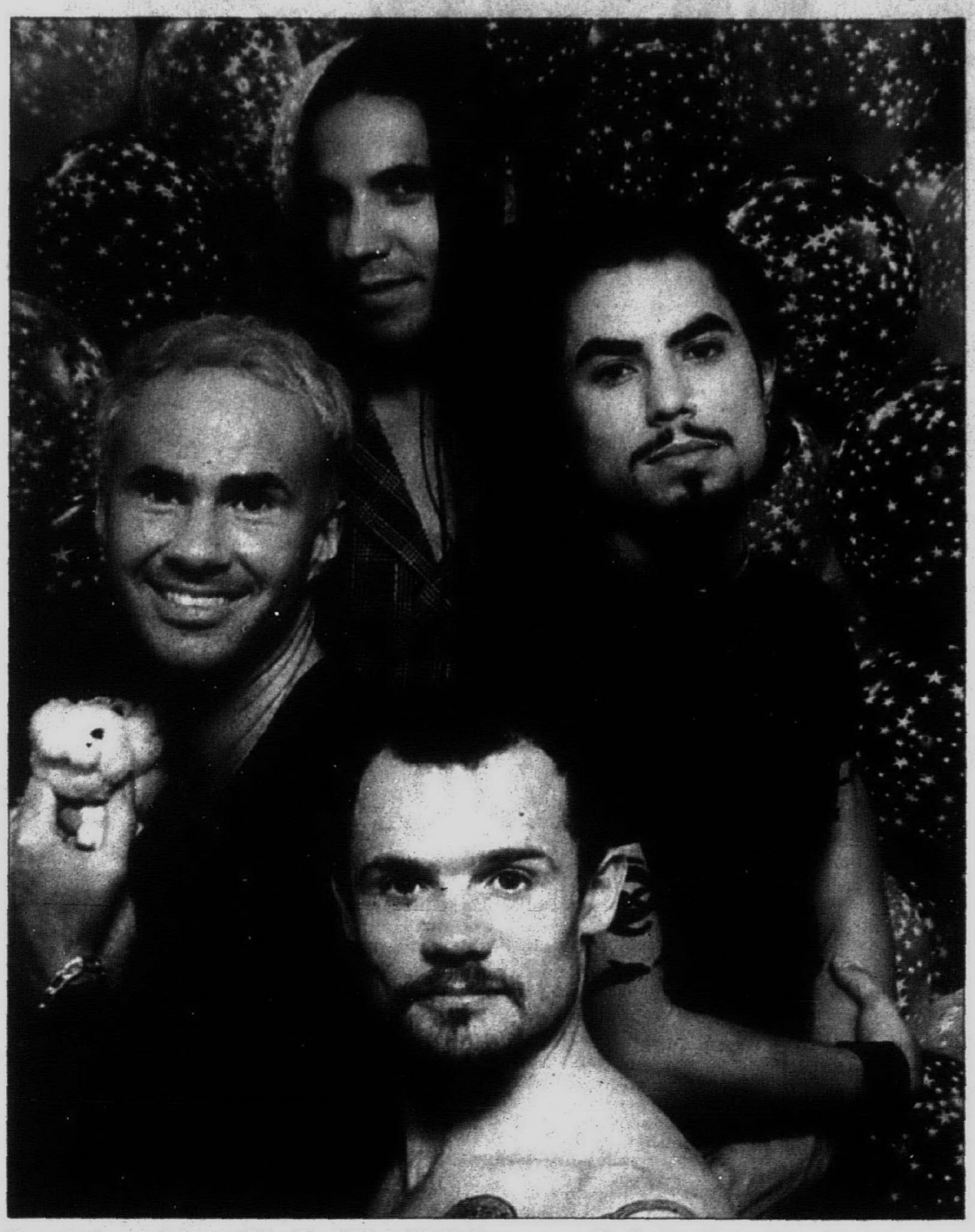

Four hot musicians: *The Red Hot Chili Peppers – clockwise from top, singer Anthony Kiedis, guitarist Dave Navarro, bassist Flea, and drummer/Birmingham native Chad Smith – will play The Palace of Auburn Hills on Thursday, March 7.*

BY CHRISTINA FUOCO
STAFF WRITER

There is no such thing as a straight-forward interview with the Red Hot Chili Peppers.

Not five minutes into the interview, Birmingham native and Red Hot Chili Peppers' drummer Chad Smith turns the tables and begins asking extremely personal questions.

"You don't have to be ashamed of sexuality (even though) we've been raised to think it's a dirty and terrible thing in this typical American society of oppressed sexuality," the Bloomfield Hills Lahser High School graduate said with a sly giggle via telephone from his California home.

"Oppressed sexuality" are two words that have probably never been used in association with the Red Hot Chili Peppers. From the infamous sock-wearing incident to the lyrics on their albums, the Red Hot Chili Peppers aren't ones to hold back.

The tradition continues with the promotion for their latest album "One Hot Minute" (Warner Bros.). The video for the frantic first single, "Warped," ends with a platonic smooch between new guitarist Dave Navarro (ex-Jane's Addiction) and singer Anthony Kiedis.

Navarro puckered up again, this time with bassist Flea, on the cover of Guitar magazine's October issue above the headline "Nothing's Shocking," a take on the title of Jane's Addiction's 1988 album. A number of book, drug, and other stores who disapproved of the cover shot pulled it from the shelves.

"We like to stir the pot of controversy every once in awhile. It's not even like a conscious thing."

With the album "One Hot Minute," however, the controversy stops there. The band steered away from sexual lyrics on the album, which sold one million copies in the first month of release.

Instead, songs like "Warped," "Aeroplane," "Deep Kick," and "Falling Into Grace" look into the effects of drug addiction, a problem that singer Kiedis kicked prior to recording "One Hot Minute." The album's closing track "Transcending" was written for deceased actor River Phoenix.

In a recent interview, Kiedis wouldn't comment on the songs' change of focus saying he hates talking about song themes.

"I really hate analyzing our music. It takes all the fun out of it, it takes the mystery and the beauty out of it. We work on songs and we record them for people to hear and it isn't our place to sit there and try to give detailed explanations of how a song came to be or what it's about."

Musically, "One Hot Minute" ricochets between psychedelic, metal and spoken word while making a pit stop at funk. Smith explained that with the addition of Navarro it was natural to leave the Chili Peppers' trademark funk far behind.

"Dave has brought his personality to the band which is important, especially in our band. Our strong, individual personalities are a big part of how we sound. We didn't want him to try to play funk. We told him to "Be yourself and do your own thing.' "

Smith added the band is "lucky to have him play with us."

"He's a wonderful, sensitive caring individual and he's tortured as well. He fits in just well. He's fulfilled all the proper requirements for being a Chili Pepper."

Not too long ago, Smith was vying to become a Pepper too. He left Detroit for Los Angeles in 1988 after his band Toby Redd had "kind of fizzled out." Three months later a friend of a friend referred him to the Chili Peppers.

Soon thereafter he found himself holed in the studio recording "Mother's Milk," which featured their break-through hit "Higher Ground."

The album was followed in 1993 by the multi-platinum selling "Blood Sugar Sex Magik" which, along with relentless touring, a string of hit singles, and TV appearances, made the band a household name.

Smith, whose family still lives in the area, comes back to visit often. Last year as a favor to friend Dan McCourt of McCourt's Music in Pontiac, Smith played the "world's biggest drum set" at the Sanctum in Pontiac. The 308-piece kit got McCourt, who assembled the set, in the Guinness Book of World Records.

He has also played the National Anthem prior to Pistons games. He and his band were supposed to play The Palace of Auburn Hills on Saturday, Nov. 25, but Smith broke his wrist playing baseball and the tour was subsequently postponed. Prior to injuring his wrist, Smith said he was looking forward to touring the United States again but, he admits, it's "weird" to play "all these big places." Nevertheless, he said, fans won't go away disappointed.

"It's a new thing for us to play all these big huge places with crazy lights. (But) we're gonna rock as hard and as well as we can and that's what we do every time. People will be very entertained."

IN CONCERT

Who: The Red Hot Chili Peppers, along with special guests Toadies and Spacehog.
When: 7:30 p.m. Thursday, March 7
Where: At The Palace of Auburn Hills, 2 Championship Drive (Lapeer Road at I-75), Auburn Hills.
Tickets: $22.50 available at The Palace box office and all Ticketmaster outlets. For more information, call (810) 377-0100 or (810) 645-6666.

ARTISTS IN MOTION

Local potter's dream of a guild takes shape

For more information about the Village Potter's Guild call (313) 207-8807 or Ruth Price at (313) 454-4122.

BY LINDA ANN CHOMIN
SPECIAL WRITER

Kris Darby's founding of a pottery in Plymouth is the realization of a dream. Although still in the process of renovating the space and installing a gas kiln, the Village Potter's Guild opened its door in early February.

Originally, Darby planned to join an existing pottery. Before retiring last spring from teaching art for 27 years in Plymouth-Canton Community Schools, she applied for membership in the Ann Arbor Potter's Guild and the historic Pewabic Pottery in Detroit but found no openings.

Instead of waiting years to work in a cooperative setting, Darby took matters into her own hands. She sought out other potters in the area by placing a call for members in local newspapers. From the original eight potters attending the first meeting, membership doubled.

Founded in May 1995, the guild's first obstacle came from the city's zoning board, which ruled against members running a pottery in a bungalow in Old Village. Undaunted by the setback, Darby kept looking for a site. Members from Plymouth, Canton, Livonia, Farmington Hills, Southfield, Wixom and Ann Arbor now call 340 N. Main Street behind the Plymouth Landing in Old Village home.

"We're a non-profit cooperative. The concept of the guild goes back to medieval times. I like the atmosphere of working with other potters. It heightens the creative instincts," Kris Darby said.

"We've already begun classes. Part of the idea for the guild is to offer education to the community and teach them about the aesthetics of clay. Clay is one of the elements of the earth. It's made workable by water, hard by air and durable by fire. The elements of the earth are the elements of pottery."

Spouses pitched in to build shelves, paint walls and construct the sign announcing the guild's presence. A gallery of functional and sculptural ceramics, raku and wall pieces greets visitors to the guild. Prices start at under $10.

"Anyone who needs a quick gift or a piece for decorating their home, this is the place to come. These are one-of-a-kind pieces," Darby said.

Behind the gallery lies the studio. Classes, featuring both wheel thrown and hand built techniques, are geared to adults presently. Seven wheels allow instructors to give students individualized attention. Plans call for adding instruction for children and tile-making for adults.

On a recent Saturday morning, enthusiastic members gathered to talk about the new guild endeavor. According to Ruth Price, there's definitely a need for such an organization when a two-year waiting list exists for classes at Pewabic Pottery and the Ann Arbor Potter's Guild. However, the group's classes are not a threat to others offering classes in the area.

"Our classes compliment those offered by the Plymouth Community Arts Council," Price said.

Firing in gas and electric kilns is done in a separate area from the studio. Ken Barnes, Jack Trabue and Darby with the help of guild members moved the gas kiln purchased from a retired potter brick by brick. A professional potter for more than 20 years, Barnes joined the guild to use the gas kiln and pick the brains of other potters.

Even though Kathy Sandburg has

See POTTERS, inside

BILL BRESLER/STAFF PHOTOGRAPHER

Shaping up: *Kathy Sandberg throws a pot on a potter's wheel at the Village Potter's Guild.*

FEB

FINE ARTS

BILL BRESLER/STAFF PHOTOGRAPHER

Learning: *Pottery student Paula Fulkerson (left) and her teacher Elaine Ziegler at work in the studio of the Village Potter's Guild. Classes feature both wheel thrown and hand built techniques.*

Potters *from page 1B*

worked as a professional potter in her Plymouth home studio for more than 20 years, she sought membership in the guild for the same reasons as Barnes.

"The camaraderie of being with other potters and working in a group atmosphere stimulates. There's a lot of knowledge. If my glaze is dripping, I ask what can I do for this and someone will know," Sandburg said.

The Village Potter's Guild is still looking for members. Criteria for joining is a passion for clay. Members pay an initiation fee and quarterly dues to cover the cost of rent, gas, electricity and clay. They must also work in the cooperative doing chores such as cleaning and mixing glazes for 20 hours a year. A 30-percent commission on sales goes toward operating the guild.

"We don't want people to feel intimidated because some of the people have 20 years experience. If you have an interest in clay, our door's open. You can never know everything about clay," said guild president Barb VanPelt.

BILL BRESLER/STAFF PHOTOGRAPHER

Anticipation: *Ken Barnes and Kris Darby look over the gas-fired kiln they are building for the Village Potter's Guild.*

With the opening of the pottery, it looks likes Darby's hoped-for rebirth of the arts in historic Old Village is one step closer to coming alive. Plymouth glass artist Don Schneider hopes to have his hot glass shop up and running by the end of March, and there's talk of a weaver possibly moving into the neighborhood.

New gallery in Plymouth thrives on innovation

ARTISTIC EXPRESSIONS

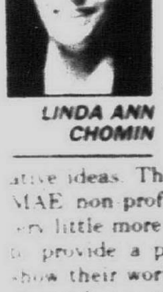

LINDA ANN CHOMIN

Innovation is the name of game for two Plymouth jewelers. When Frank Kuszak and Cliff Holdhampf closed the Michigan Art Exchange last April, it was only a matter of time before they reformatted their creative ideas. They had opened the MAE non profit cooperative gallery little more than a year before to provide a place for artists to show their work and teach others about their craft. Lack of visibility and artist participation doomed the art enterprise next door to their Francis Jewelers shop.

In September they combined and refined two concepts to create Francis Jewelry Gallery. Located in a new space next to the Cozy Cafe, the business consists of a custom jewelry design studio and a fine art gallery showcasing raku, sculpture, stained glass, photography and jewelry.

If you're an artist in search of a new home for your work call Francis Jewelry Gallery, (313) 459-1980.

Kuszak and Holdhampf discarded the cooperative element of the gallery. They run it themselves. That means less watercolors on the wall, but more fine crafts.

"The three dimensional works seem to go better: the pottery and sculpture. If you survey the galleries in town you'll find the ones that are surviving have switched to the three dimensional work, not a lot of paintings," said Kuszak.

"We chose these artists because they sell. We thought their work would make our showroom more appealing."

Kuszak hastened to remind that "we're not just a gallery. We're a custom jewelry design studio. The new location with its wall of glass across the back of the shop allows customers to watch the two craft rings, brooches, earrings, and pendants. In the cases are tie pins and cuff links Holdhampf designed around millefiore glass by Don Schneider of Plymouth.

Using more traditional stones like opals from Australia and rubies from Sri Lanka/ Burma, Holdhampf surrounds swirls of gold around these focal pieces encasing them in an ocean's wave.

Then and Now

Plymouth artist Judith Shellhaas, a woodcarving instructor since 1974, is a former MAE member now showing her work at Frances Jewelry Gallery. Her "Michigan in October" sculpture of hand carved trees with stained glass foliage of red, green and gold mirrors a scene found in her back yard. She lives in the midst of a 100 year old apple orchard. The three dimensional work captures the feeling of her environment.

Although this particular piece remains for sale, other work left the gallery in the hands of buyers some time ago.

"I've sold more work since being in the new gallery," said Judith Shellhaas whose daughter Jessica is also selling work there. The 18 year old emerging artist crafts primarily functional pottery with a distinctive style when not teaching ceramics at the Plymouth Community Arts Council.

John Loveday's figurative sculpture is creative to say the least. The retired Chrysler designer from Livonia invented his own medium. Unable to make his thin towering forms work in wood or clay, Loveday combines Scott towels, sawdust and wall paper paste to model his creations.

"We're looking for new progressive contemporary artists who want a place to display their work. We want to expand the gallery portion of the studio with three dimensional work," Kuszak said.

"We don't want typical traditional copies of art. We want to be different. Just like our jewelry, (people) can come here and get one-of-a-kind original art."

Linda Ann Chomin of Canton Township is a freelance writer specializing in the visual arts. Her Artistic Expressions column appears weekly in the Arts & Entertainment section of The Observer Newspapers.

Crafty people sought for 'Celebration of the Arts'

Artbeat features *various happenings in the suburban arts world. Send news leads to: Arts editor, Observer Newspapers, 36251 Schoolcraft, Livonia 48150, or fax them to (313) 591-7279.*

■ CALLING ALL ARTISTS

New Morning School in Plymouth is looking for high-quality arts and crafts for its Celebration of the Arts 10 a.m. to 5 p.m. Saturday, Nov. 9 at Northville Community Center. March 15 is the entry deadline for this sixth annual juried arts and crafts show.

Booth fee is $70. No commission is charged on sales. A $2 admission fee collected at the door will benefit the nonprofit parent cooperative school serving pre-kindergarten through eighth grade students of all abilities. For an application form call Leslie Stolaruk (313) 420-1214.

■ ART SHOW

The Palette Guild will present its annual Spring Show, beginning 1 p.m. Monday, March 4 in the Livonia City Hall Lobby, 33000 Civic Center Drive at (Five Mile and Farmington Roads). Exhibit continues to March 29. Show hours are 8:30 a.m. to 5 p.m. weekdays.

William Bostick is juror for the show, which includes watercolors, oils, and mixed media. The show features over 40 works of art by local artists.

■ ARTS ENCOURAGE READING

Make a bookworm. Illustrate a poster about a favorite story. These are just two of the arts and crafts projects Gwendolyn Lewis of Redford lists in her new book titled "Plant a Seed... Read: 101 Activities to Motivate Children to Read."

For information on ordering Lewis' book, priced at $16, call (313) 533-0203.

The' spiral-bound workbook features a host of ideas for helping youngsters in kindergarten to 12th grade become avid readers, critical thinkers and goal-setters. Lewis has been a librarian with Detroit Public Schools for 23 years.

ART BEAT

SUPER NINTENDO
SEGA
THOUSANDS OF MOVIES $1
GAME UNITS & CARTRIDGES
UP TO 70% OFF!!
BUY • SELL • TRADE
WE BUY USED GAMES
STATE FAIRGROUNDS
FRI & SAT 11-9 SUN 11-6

SHEAR MADNESS
AMERICA'S LONGEST-RUNNING COMEDY WHODUNIT
EXTENDED!
NEW BLOCK OF TICKETS NOW ON SALE FOR
MARCH & APRIL!
GEM THEATRE
BOX OFFICE (313) 963-9800 GROUP SALES (313) 645-6666

BLUEBIRD FESTIVAL
& Wildlife Art Show
MARCH 2 & 3, 1996
Jackson, Michigan
Wildlife Programs & Films
Live Animal Presentations
50+ Wildlife Art Booths
MI Wildflower Art Competition
"Critterman" Stage Shows
Conservation Exhibits
for information:
Dahlem Environmental Center
2111 Emmons Road
Jackson, MI 49201
(517) 782-3453

SPRING
GOLF SHOW
LADIES GOLF CLOTHES At Great Prices!
MARCH 1-2-3
FRI 10-9 • SAT 9-9 • SUN 9-6
BRING YOUR FOURSOME! Tell All Your Friends!
ANYTHING CONNECTED WITH GOLF!
•Golf Balls •Golf Clubs •Golf Bags •Golf Apparel
•Golf Shoes •Vacation Packages •Club Repair
•Driving Nets •Travel Bags •Customized Clubs & More!
PRO SHOPS FROM
OHIO, MICHIGAN, ILLINOIS, INDIANA, & ONTARIO
Hundreds of Vendors Selling Anything Connected With Golf - SAVE! SAVE! SAVE!
Gibraltar TRADE CENTER, INC
I-75 & EUREKA RD (EXIT 36, TAYLOR) 313-287-2000
FREE ADMISSION FRIDAY
With This Coupon
FRIDAY MAR. 1ST ONLY

Lucky's Billards & Brew
Lucky's lets the good times roll...
FOUR TIMES EVERY WEEK!!!
EVERY SUNDAY NIGHT
WOMAN'S POOL TOURNAMENT
$50 PRIZE
EVERY TUESDAY NIGHT
GUY'S NIGHT OUT
1/2 OFF MEN'S POOL
DRINK SPECIALS
EVERY WEDNESDAY NIGHT
LADIES' NIGHT
1/2 OFF LADIES' POOL
DRINK SPECIALS
EVERY THURSDAY NIGHT
ANYBODY CAN WIN
POOL TOURNAMENT
$50 PRIZE
8470 TELEGRAPH
DEARBORN HEIGHTS, MICHIGAN
313-274-7500
21 AND OVER WELCOME
TWO FULL BARS!
FIVE LEVELS OF ACTION
Lucky's
Now Open For Lunch

Don't miss
Wonderland Mall's
ARTS & CRAFTS SHOW
March 7-10, 1996
(Regular Mall Hours)
Featuring:
Paintings
Jewelry
Calligraphy
Wood Working
Decorative Painting
Pottery
Fabric Crafts
China Painting
Floral Designs
and much more!
Wonderland Mall
Plymouth Road & Middlebelt
Livonia, MI

Mus

CHRISTINA FUOCO

women musicians — are banding t raise money for a n "I don't thin enough to buy th we can help," said

Livon

Music lovers of delight in the mu pianist Richard F Livonia Symphon cert 8 p.m. Saturd Churchill High Sc Carli Auditorium Tickets are $12 ior citizens, and $ are available for Livonia Civic C Hammell Music, versity, and at the High School's Car on Newburgh, bet and Joy Roads in For concert and tion, call the Sym Hotline (313) 421- The concert, sp Motor Company, by Volodymyr Sc ture the "music with famous piec vich, Mozart, Rogers and Ham nour will perform Piano Concerto N

Mich

LANSING, Tired of winter? ning for summer of the 1996 Mi Travel Guide Events.

GREAT

Send items to publication to: Observer & Ecce 36251 Schoolcra or by fax (313)59

Weekend trip

CEZANNE EXHIBIT
Plymouth Arts "Cezanne" hosted 21-23. Round trip t Philadelphia. Trip fare, two nights at Hotel, city tour, bre to the Cezanne exh Museum of Art, tic American Art or the my of Fine Arts, tic Barnes Foundatio $559 per person, $175 single supple (313) 455-5810

Tours

POLAND
Jane and Ed Woj fourth tour of Polan is $2,285 per per historical and beaut ed. Call for a detaile (313) 425-2727

Get
Listed b hear th
1 Call 9
2 To hea press
3 Choos price rang to the listi city you'v
• To back
• To pause
• To jump
• To exit a

Anticipation: *Ken Barnes and Kris Darby look over the gas-fired kiln they are building for the Village Potter's Guild.*

rtist Don Schneider
ve his hot glass shop
ning by the end of
l there's talk of a
ibly moving into the
od.

ion

day combines Scott
dust and wall paper
del his creations.

oking for new progres-
mporary artists who
e to display their work.
o expand the gallery
the studio with three
l work," Kuszak said.

't want typical tradi-
s of art. We want to be
Just like our jewelry,
n come here and get
nd original art."

nn Chomin of Canton
is a freelance writer
in the visual arts. Her
pressions column ap-
y in the Arts & Enter-
ection of The Observer

rts'

rmation on ordering
k, priced at $16, call
/203.
ral-bound workbook
host of ideas for help-
ters in kindergarten to
become avid readers,
nkers and goal-setters.
been a librarian with
blic Schools for 23

STREET SCENE

Musicians band together to help My Sister's Place

CHRISTINA FUOCO

My Sister's Place, a domestic violence shelter, burned down two years ago placing its residents in a temporary shelter. The organization is being forced out of the building so a group of women musicians — and one man — are banding together to help raise money for a new location.

"I don't think we'll raise enough to buy the building, but we can help," said Dana Forrester of the Motor Dolls, the Detroit rock band that is organizing the "Gimme Shelter" benefit.

Along with her band, Mildred Pierce ("The Ramones meet Doris Day" with one male member), Whiptail ("Ann Arbor feminist punk terrorist women with a great sense of humor"), Lizard ("A new Detroit band with a metal edge"), and Mary McGuire ("an alternative folk singer") will also perform at the benefit Saturday, March 2, at St. Andrew's Hall, 431 E. Congress, Detroit. For more information, call (313) 961-MELT. Cover charge is $6.

"Gimme Shelter" is in its third year of raising money for shelters. In previous years, the benefit has raised between $2,000-$3,000. Forrester said that the group was considering not holding the benefit but "the demand was there and the need is there."

"It's a great chance to see musicians. That to me is a great thing."

■ This week, the East Lansing alternapop band the DT's are making three rare Detroit-area appearances — Saturday, March 2, at Lili's in Hamtramck, and Wednesday, March 6, at Memphis Smoke in Royal Oak, and at the opening of the Guitar Center in Southfield on Thursday, March 7.

The group is one of the bands to watch this year. The first single, the perfect break-up song "I Hate This Part," from its new album "Widow of An All-American," has been added at a number of stations throughout the United States including WIQB in Ann Arbor.

"We were very happy with the way the album turned out," said guitarist and back-up vocalist Marc Nischan. "We did it with Tim Patalan, who worked on Sponge's album 'Rotting Pinata.' We're determined to shove it down America's throats."

To do that, the band will tour rentlessly.

"Definitely no one's going to come out and discover you in a smoky bar. Overnight success is a fairy tale. Record companies want to see bands that have done it all themselves so they can see that the band is together, they want to work hard and wants to make it."

The DT's are off to a good start. They have a development deal with Warner-Chappell, who loaned the group money to buy a bus, record songs and tour.

"They think they can make some money off us in the future," Nischan said.

They already piqued the interest of major labels, and the band will return to the studio with Patalan in April.

If you have a question or comment for Christina Fuoco, you can write to her at the Observer & Eccentric Newspapers, 36251 Schoolcraft, Livonia, MI 48150, or via e-mail at CFuoco@aol.com. You can also leave her a message by calling, with a Touch-Tone phone, (313) 953-2047, mailbox No. 2130.

MUSIC

Livonia Symphony Orchestra features outstanding pianist

Music lovers of every age will delight in the musical prowess of pianist Richard Ridenour at the Livonia Symphony's Spring Concert 8 p.m. Saturday, March 9 at Churchill High School's James P. Carli Auditorium in Livonia.

Tickets are $12 adults, $10 senior citizens, and $8 students, and are available for purchase at the Livonia Civic Center Library, Hammell Music, Madonna University, and at the door. Churchill High School's Carli Auditorium is on Newburgh, between Ann Arbor and Joy Roads in Livonia.

For concert and ticket information, call the Symphony's 24-hour Hotline (313) 421-1111.

The concert, sponsored by Ford Motor Company, and conducted by Volodymyr Schesiuk, will feature the "music of the masters," with famous pieces by Shostakovich, Mozart, Beethoven, and Rogers and Hammerstein. Ridenour will perform Rachmaninov's Piano Concerto No. 2 in C minor.

Ridenour, a native of Grand Rapids, is known for his performances of classical, popular, and early jazz music. He has performed as soloist with many regional symphonies in the United States, and regularly visits colleges and art organizations with his "Rags to Rich's" program. He has accompanied many celebrities, including Carol Lawrence, Bobby Vinton, Robert Guillaume, Richard White, and was assistant music director for the Will Rogers Follies starring Mac Davis and Larry Gatlin. He has released two successful recordings, "From Rags to Rich's" and "I Love Piano" featuring Kathy Wagner, available on the B & R label. He has just completed and released a third CD with new ragtime, boogies, and blues compositions.

Ridenour has held numerous teaching positions including Juilliard, Aquinas College, Grand Valley State University, Calvin College, and most recently, Western Michigan University. Because of his interest in music outreach and the development of musically aspiring youth, Ridenour cofounded the Grand Rapids Musicians' League. He also developed the Summer Cooler Series and the Young Artist Series, which features West Michigan artists

Ridenour received a bachelor's decree in music from the University of Michigan and a master's degree from the Juilliard School of Music. His teachers include Ruth Hemmes, Louis Nagel, William Bolcom, Schoolcraft College's Artist-in-Residence from the University of Michigan, Eugene Bossart, and Josef Raieff.

Also of note:

■ Plymouth Symphony Orchestra continues its season 8 p.m. Saturday, March 23 with "A Verdi Requiem" at Novi High School. Talented instrumentalists and vocalists will join together to present Verdi's masterpiece. Call (313) 451-2112 for ticket information.

■ The Livonia Symphony Society will present "Cabaret '96," 7 p.m. Friday, March 29 at Burton Manor in Livonia. The Spring dance will feature Jack Brokensha Quartet, show tunes by Emcee/Vocalist Stephen King, and light popular music by the Livonia Symphony. The concert will be presented by the LSO's Conductor Emeritus, Francesco Di Blasi.

Hot and cold hors d'oeuvres will be served at 6:30 p.m.; the Cabaret will begin at 7 p.m. Tickets are $22 per person, or tables of 10 for $220. All tickets will be held at the door. To reserve, call Betty Jean Awrey (313) 522-1100 or the Symphony's 24-hour Hotline (313) 421-1111.

TRAVEL

Michigan summer guide available

LANSING, Mich. (AP) — Tired of winter? Then start planning for summer with a free copy of the 1996 Michigan Summer Travel Guide & Calendar of Events.

The guide — which includes a listing of state parks, 1,000 events throughout the state and general travel tips — is available now from the Michigan Travel Bureau.

The bureau put the guide out a month early this year, said Tom Altemus, the bureau's director, because so many people started making summer plans as soon as 1996 began.

To get a copy, write to the Michigan Travel Bureau, P.O. Box 3393, Livonia, MI 48151-3393, or call toll-free (800) 5432-YES.

■ The Upper Peninsula Travel Planner for all Seasons, is available at no cost by calling 1-(800)-562-7134.

The guide is published by the Upper Peninsula Travel & Recreation Association.

GREAT ESCAPES

Send items to be considered for publication to: Keely Wygonik, Observer & Eccentric Newspapers, 36251 Schoolcraft, Livonia 48150, or by fax (313)591-7279.

Weekend trip

CEZANNE EXHIBIT
Plymouth Arts Council presents "Cezanne" hosted by David Groen, June 21-23. Round trip to see the exhibition in Philadelphia. Trip includes roundtrip air fare, two nights at the Embassy Suites Hotel, city tour, breakfast daily, VIP ticket to the Cezanne exhibit at the Philadelphia Museum of Art, ticket to the Museum of American Art or the Pennsylvania Academy of Fine Arts, ticket and transfer to the Barnes Foundation collection. Tickets $559 per person, double occupancy, $175 single supplement.
(313) 455-5810

Tours

POLAND
Jane and Ed Wojtan are hosting their fourth tour of Poland, June 9-23. The cost is $2,285 per person. Many interesting historical and beautiful places will be visited. Call for a detailed fact sheet.
(313) 425-2727

PARIS IN SPRINGTIME
Music lovers' tour May 2-10 hosted by area French travel specialist David Groen and music specialist Shirley Harden. The eight day "Une Petite Fete Musicale" includes performances of operas and ballets, walking tours, and other musical events. Call for information.
(800) 874-6470

GREAT BRITAIN
Travel May 20-29 with Marty Figley, Observer & Eccentric garden writer to Great Britain with stops in London, Cardiff and Edinburgh. You'll visit gardens, manor houses and castles, and the Chelsea Garden Show.
(810) 644-2187 or 1-(800)-451-0637.

Warm destinations

MARCO ISLAND RESORT AND GOLF CLUB
Champagne and Shelling Romance Package offered through April 13 beginning at ($430 a night) and April 14 to May 9 beginning at ($354 a night) for three night minimum stay. Resort off the tip of Florida's southernmost Gulf Coast offers package, which includes chilled champagne upon arrival, shelling excursion and picnic lunch, candlelight dinner and other surprises. Call for details.
1-(800)-438-4973

OBSERVER & ECCENTRIC
ON-LINE!
It's never been easier to get online. Your computer world will be a whole lot wider!
TO SUBSCRIBE:
313-953-2297

Bed & Breakfast Corner

Lotus Bed & Breakfast
In historic Monroe, Custer's hometown. 4 bedrooms with private baths in 1870 mansions. Elegant fireplace suite. Breakfast & desserts. Antiques, orchids, outlet mall and museums.
(313)384-9914

Tully's Bed & Breakfast
Restored to Victorian hospitality
Featured in "Best Places to Bed & Breakfast in Ontario"
From $45 to $65 Double Canadian funds
(U.S. @ 35% exchange rate)
440 Emmaline St. Petrolia, Ontario
1-800-838-0307

Mayflower Bed & Breakfast Hotel
Buy one lunch or dinner and receive the second entree 1/2 off. Equal or lesser value excluding other discounts and Holidays. Expires 3/31/96
827 W. Ann Arbor Tl.
Plymouth, MI
(313)453-1620

Stone House Bed & Breakfast
Chesaning, MI
All rooms include jacuzzi suites and private baths.
Michael & Eileen Murphy
517-845-4440

BELLAIRE Bed & Breakfast
Enjoy charming 1879 Colonial Revival Home on 2 1/2 acres, 2 blocks from Downtown Bellaire.
1-800-545-0780
Jill Barnard

Benson House Bed & Breakfast
618 E. Lake St., Petoskey, MI
Full Breakfast
4 rooms w/private bath
3 blocks from Gas Light Shopping District
616-347-1338
Hosts: Diane Gillette & Ruth Bellissimo

Lake & PINES Lodge Bed & Breakfast
Lodge features luxury suite with private jacuzzi, fireplace, sauna and more. Other rooms have outdoor jacuzzi. Located on Pristine, secluded lake with good fishing, adjacent state forest offering hiking and x-country skiing
616-275-6671
10354 Mud Lake Rd.
Interlochen, MI

SNOWBIRD Inn
Leland, Michigan
616•256•9773
Romantic retreat on 18 acres. Wrap-around veranda, cozy library, lavish breakfasts, warm hospitality. Near beaches, dunes, bike trails, wineries skiing.
OPEN YEAR ROUND

South Cliff Inn Bed & Breakfast
Over Looking Lake Michigan,
Seven Guest Rooms, Private Baths, Homemade Breakfast
1994-1995 Readers Choice-Best B&B in South Western Michigan
616-983-4881
St. Joseph, Michigan

Old Bridge Place B&B Inn
Relax in the heart of Mennonite country located between Elora & St. Jacobs. This restored century house with Victorian decor overlooks the only covered bridge in Ontario. Six romantic suites ideal for that wedding anniversary or birthday getaway. Visit our showroom of locally fine crafted furniture, quilt and gift shop. No smoking or pets please. $95-$125
9 Bridge Street
West Montrose
Ontario • NOB 2VO
(519)669-2112

To place an ad in this directory, Please call:
Tony at (313)953-2063,
Rick at (313)953-2069,
or Frances at (313)953-2099

Get up-to-the minute Open House information!

Listed by city, on our easy to use voice telephone directory, just call from any touch tone telephone and hear the latest real estate information –**it's as easy as 1-2-3.**

1 Call 953-2020 from any touch tone telephone

2 To hear listings in Oakland County PRESS 1, in Wayne County PRESS 2 and for Additional Areas PRESS 3, or press the number following the city you are interested in:

3 Choose your price range and listen to the listings for the city you've chosen.

- To back up, PRESS 1
- To pause, PRESS 2
- To jump ahead, PRESS 3
- To exit at anytime press*

OAKLAND COUNTY-			
Birmingham	4280	Walled Lake	4286
Bloomfield	4280	Lakes Area	4281
Farmington	4282	WAYNE COUNTY-	
Farmington Hills	4282	Canton	4261
Milford	4288	Garden City	4264
Novi	4286	Livonia	4260
Rochester	4285	Northville	4263
Royal Oak	4287	Plymouth	4262
Southfield	4283	Redford	4265
South Lyon	4288	Westland	4264
Troy	4284	Dearborn	4315

ADDITIONAL AREAS-
Livingston County 4342
Washtenaw 4345
Other Suburban Homes 4348

THE Observer & Eccentric NEWSPAPERS
HOMELINE™ 953-2020

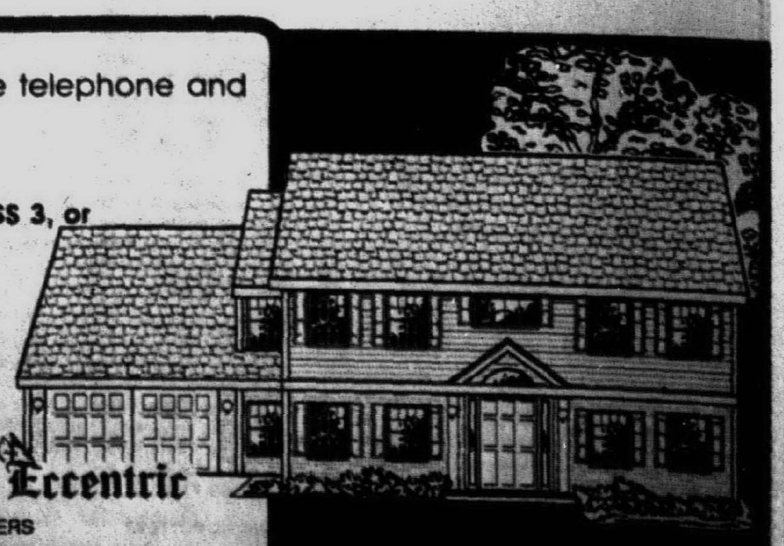

A guide to entertainment in Metro Detroit are 8 days a Wee

Making contact: *Please send items for publicatio Keely Wygonik, Observer & Eccentric Newspapers, Schoolcraft, Livonia 48150, or by fax (313)591-7*

GALLERIES

BIRMINGHAM BLOOMFIELD ART ASSOCIATION
The BBAA Student Show will continue through March 23 at 1516 S. Cranbrook Road, just south of 14 Mile, Birmingham. Opening 2-4 p.m. Saturday, March 2, with awards ceremony at 3 p.m. The annual exhibit features the works of students participating in the studio programs of the BBAA from the 1995-96 school year. It offers a wide array of art work in various media such as painting, drawing, printmaking, pottery, sculpture, jewelry and fiber. Alan Cary, owner and director of the Cary Gallery in Rochester, was juror for the adult division. The youth division includes all works submitted by 5-18 year olds who are involved in the BBAA's youth classes.
(810) 644-0866

CARY GALLERY
New works by Ann Loveland, one of Michigan's premier watercolorists, will be exhibited through March 30 at 226 Walnut Blvd., Rochester. Opening reception for the artist 6-8 p.m. Friday, March 2. Although realism is the driving force behind the organization of her forms, textures and color imparts an architectural nature to her paintings.
(810) 651-3656

CRANBROOK ACADEMY OF ART
Architect Fumihiko Maki, one of the academy's most distinguished graduates, will return to the graduate school in Bloomfield Hills as a special guest speaker Tuesday, March 5. Presented through the Swanson Lecture Series and co-sponsored by the Cranbrook Academy of Art and Museum, the evening will begin with a public reception 6 p.m. Dinner will take place at 7 p.m. and the lecture 8 p.m. Tickets for reception, dinner and lecture are $125 per person, with proceeds benefitting the art academy and museum. Reservations are required; call for reservations and information. Maki is a graduate of Cranbrook. Winner of the Pritzker Architecture Prize, one of architecture's highest honors, he is widely known for his innovative style. In the 1960s, Maki and several other young Japanese architects founded a movement called Metabolism, which proposed that buildings, like cities, should be designed with the potential to change over time. Maki's best known structures include the National Museum of Modern Art in Kyoto, the Hillside Terrace Apartments in Tokyo and the Kagoshima Art Museum in Kagoshima. He has also received the Reynolds Memorial Award, Wolf Prize, AIA Gold Medal and Thomas Jefferson Medal in Architecture.
(810) 645-3300 or (810) 645-3333

CRANBROOK ART MUSEUM
"Viewpoint: Gilda Snowden Selects Work by Detroit Area Artists" continues through March 24 at 1221 N. Woodward, Bloomfield Hills. Lila Katzen, Jon Strand and Peter Williams, three of the featured artists, will lecture 7:30 p.m. Tuesday, Feb. 29, in the deSalle Auditorium in the lower level of the museum. The talk is included with museum admission.
(810) 645-3312

DETROIT ART AND STUDIO CRAWL
In conjunction with its current exhibit, "Viewpoint: Gilda Snowden Selects Detroit Area Artists," Cranbrook Art Museum at 1221 N. Woodward, Bloomfield Hills, has organized a carpooling bus trip led by curator of education David O. Rau Saturday, March 16. Join Rau to tour the renowned Heidelberg Project with the artist Tyree Guyton and meet several of the artists featured in the exhibit in their studios near Harmonie Park and Eastern Market. Space for lunch, which isn't included in the cost, has been reserved in the remarkable waterfall atrium of Fishbone's Rhythm Kitchen Cafe near Greektown. Cost is $20 for museum members, $25 for non-members. Wear practical clothing and comfortable shoes on the trip. Make reservations by Friday, March 1. Call for information.
(810) 645-3314

ELIZABETH STONE GALLERY
The gallery at 536 N. Woodward, Birmingham, will showcase a collection of student art work from the Visual Arts Program of the Bloomfield Hills School District, preschool through high school, to March 16. Opening reception 6-8 p.m. Tuesday, March 5, with music provided by the Andover and Lahser Strings.
(810) 647-7040

JANICE CHARACH EPSTEIN MUSEUM/GALLERY
A Still Life Painting by Pablo Picasso from the Detroit Institute of Arts" is both the title and the centerpiece of an exhibit that will continue through March 17 in the museum/gallery in the Jewish Community Center, 6600 W. Maple at Drake, West Bloomfield. Preview celebration featuring wine, cheese and live jazz 7 p.m. Thursday, March 7. The painting, "Bottle of Anis del Mono," is drawn from the DIA's permanent collection and will be on view in conjunction with a variety of special events, including director's tours Tuesday and Sunday, March 12 and 17, and a lecture Thursday, March 14.
(810) 661-7641

Big performance: *The Birmingham-based alternative rock group Vudu Hippies open up for Oasis and its battling Gallagher brothers at 7 p.m. Sunday, March 3, at the State Theatre, 2115 Woodward Ave., Detroit. For more information, call (313) 961-5451.*

- **JUDY FRANKEL & ASSOCIATES**
A spring collection sale will take place 10 a.m. to 4:30 p.m. Monday-Friday, March 4-8, at 2900 W. Maple, Troy. The gallery offers antique accessories and furniture, beautiful and unusual antique decorative elements to enrich special areas of the home, such as tramp art, Victorian picture frames, English oak coffer, silver epergnes, mercury glass, Edwardian endtables, wrought-iron garden gates and wire plant stands.
(810) 649-4399

- **OAKLAND UNIVERSITY CENTER**
The eighth annual Rochester Antique Arms and Crafts Show will take place 9 a.m. to 5 p.m. Saturday, March 2, and 9 a.m. to 4:30 p.m. Sunday, March 3, at the center (I-75 to University Drive, east to OU). Pre-1899 firearms, 18th century music, craft demonstrations and living history items will be featured. Admission $3.

- **PAINT CREEK CENTER FOR THE ARTS**
"Hoi Polloi," an exhibit of works inspired by mass culture (comics, commercial art, TV, music and film), and "Hidden from View," an installation by C.S. Grieg, will continue to April 5 at 407 Pine, Rochester. Opening reception for both shows 7-9 p.m. Friday, March 1. "Hoi Polloi" (meaning "the masses" in Greek) was curated by Glenn Allen and Scott Stephanoff, co-owners of The Cement Space gallery in Detroit. The display features works by 20 artists.
(810) 651-4110

- **ROBERT KIDO GALLERY**
"Botanica," an exhibit of new paintings and drawings by California artist Bob Nugent, will continue through April 6 at 107 Townsend, Birmingham. Opening reception to meet the artist 4-6 p.m. Saturday, March 2. Nugent's love affair with the Brazilian rain forest is clearly evident in this new series of works, done in oil and encaustic on wood panels. Brimming with the lushness and profound mystery of the Amazonian jungle, they feature exotic, naturalistic forms — cocoons, orchids, gourds, beehives, protea and numerous other species of tropical foliage — and portray a dense, tropical atmosphere
(810) 642-3909

- **THE ART CENTER**
The center at 125 Macomb Place, Mount Clemens, will participate in the 1996 Mount Clemens Museum Days 1-4 p.m. Saturday-Sunday, March 2-3. "Michigan Annual XXIV," a statewide multimedia exhibit juried by University of Michigan art professor Al Hinton, will be featured, along with a series of artist demonstrations. Other participants include the Michigan Transit Museum (Mount Clemens Railroad Depot) and the Macomb County Historical Society (Crocker House).
(810) 469-8666

- **A.C.T. GALLERY**
"What's Gnu?", a show of recent art works by new members of the A.C.T. cooperative, will continue to April 13 at 29 E. Grand River, Detroit. Opening reception 6-10 p.m. Friday, March 1.
(313) 961-4336

- **DETROIT INSTITUTE OF ARTS**
"Treasures of Venice: Paintings from the Museum of Fine Arts, Budapest" continues through May 12 at 5200 Woodward. Related events include a tour with Linda Margolin, associate curator in the Department of Education, 2 p.m. Sunday, March 3; "Painting Techniques," an adult class taught by artist Gail Mally-Mack, noon to 3 p.m. Sundays, March 3, 10 and 17, in the Education Studio; a teacher workshop for instructors of all levels 9:30 a.m. to 4 p.m. Wednesday, March 6, in the Holley Room; and "Painting During the Renaissance in Venice," a class taught by assistant curator Gina Alexander Granger, 11 a.m. to 1 p.m. Saturdays, March 9, 16, 23 and 30, in the Holley Room. Cost for "Painting Techniques" is $45 for the general public and $40 for members, seniors and students. $15 materials fee. Cost for the teacher workshop is $25. Cost for the Renaissance painting class is $40 for the general public and $32 for members, seniors and students. Pre-registration required for the classes and workshop; call (313) 833-4249. Daily programs are the continuous showing of the video "Venice: Pleasure and Power" in the Prentis Court Screening Room, and docent-guided public tours 2 p.m. Tours are available weekday mornings for school and adult groups; call (313) 833-7981.
(313) 833-7900

- **FLINT INSTITUTE OF ARTS**
An "Art a la Carte" video, "Pierre Bonnard: In Search of Pure Color," will be shown free 12:15 p.m. Wednesday, March 6, in the auditorium at 1120 E. Kearsley, Flint. Bring a sack lunch.
(810) 234-1695

- **GALLERY: FUNCTIONART**
"Angles + Curves," an exhibit by Richard Bennett, will continue to March 24 at 21 N. Saginaw, Pontiac. Opening reception 7-10 p.m. Friday, March 1.
(810) 333-0333

- **HABATAT GALLERIES**
New works by Robin Grebe, and sculpture by Heinrich Wang, will be exhibited to March 23 at 7 N. Saginaw, Pontiac. Opening reception for the artist 7-10 p.m. Friday, March 1. Grebe incorporates a multimedia approach to her figurative work, using glass, wood and metals. Her sculptures emit elegant studies that are both hauntingly soulful and thought provoking. Wang's pieces blend a long history of Oriental culture with his own unusual designs.
(810) 333-2060

- **LAWRENCE STREET GALLERY**
"Here In Now," an exhibit of new works by Kelly Minnick, continues through March 23 at 6 N. Saginaw, Pontiac. Reception to meet the artist 7-10 p.m. Friday, March 1. Minnick's new works feature large oil paintings of intense color, geometric figures and free forms, and wooden sculptures in cherry and purple heart wood. There is "a song in every good painting," he says. "Colors make sounds, shapes make the beat, composition, the rhythm." Also on display are pieces by gallery artists, including acrylic, oil and watercolor paintings, prints, pottery, metal sculpture, handpainted silk scarves, jewelry and painted furniture.
(810) 334-6716

- **MATRIX GALLERY**
"Out-Going-In-Query," an exhibit of painted structures by Mark Nielsen, continues to April 1 at 212 Miller, Ann Arbor. Reception for the artist 6-9 p.m. Friday, March 1. More works by Nielsen are on view daily at the gallery annex inside Streetwaters Cafe, Washington and Ashley, Ann Arbor.
(313) 663-7775

- **PEWABIC POTTERY**
A solo show of work by Mary Barringer and "The Artful Cup," an invitational exhibit of drinking cups co-hosted by Pewabic Pottery and the Michigan Potters Association, will continue through April 15 at 10125 E. Jefferson, Detroit. Opening for both exhibits 5-9 p.m. Friday, March 1. Barringer's softly hatched surfaces, subtle color palette and evocative signature surface marks draw collectors to her work. "The Artful Cup" includes functional cups by 30 artists from Michigan and the Midwest, each of whom was invited to create a series of 12 cups. Interpretations of these drinking vessels range from boldly architectural to whimsical and elegant. Cups will be displayed singly, with additional pieces available for sale; proceeds will benefit the individual artist as well as programs of the association and Pewabic Pottery.
(313) 822-0954

- **RIKI SCHAFFER GALLERY**
"Fragments of Memories," an exhibit by doll artist David Robertson, will continue through March 27 at 7 N. Saginaw, Pontiac. Opening reception 7-10 p.m. Friday, March 1. The display features Robertson's figurative sculpture depicting the wrath of the Holocaust. Among the details, children carry photos of loved ones in antique picture frames, and the figures wear clothing made by Robertson out of antique material.
(810) 745-9494

- **SHAW GUIDO GALLERY**
An exhibit of new work by Karen Karnes, one of the premier artists working in clay today, will continue to March 23 at 7 N. Saginaw, Pontiac. Opening reception 7-10 p.m. Friday, March 1. Karnes' most recent work has evolved into an unusual sculptural format — one that is assymetrical, fluid and elegant and whose roots lie in the vessel tradition.
(810) 333-1070

- **UNIVERSITY OF MICHIGAN MUSEUM OF ART**
"Trio: Masterpieces of Contemporary Japanese Ceramic Art" continues to April 14 at 525 S. State, Ann Arbor. Related events include a free, hourlong tour 2 p.m. Sunday, March 3. Group tours of any museum exhibit may be arranged by calling the Docent Office at (313) 747-2067. A video, "Picasso is 90," will be shown free 12:10 p.m. Wednesday, March 6, and 7 p.m. Thursday, March 7, in the Media Room. The film traces the highlights and works of Picasso and presents comments from personal friends, one wife and one son. Clips also include Gertrude Stein, the Spanish Civil War and the bombing of Guernica. Another art video, "Maya Lin: A Strong Clear Vision," will be shown free 7 p.m. Thursday, Feb. 29, in the Media Room. "Maya Lin" examines the life and work of the Asian-American sculptor and creator of the Vietnam War Memorial.
(313) 764-0395

FEB. 29-MARCH 8

Information on limited engagements only should be submitted two weeks in advance to: Christina Fuoco, 36251 Schoolcraft, Livonia, MI 48150, or by fax at (313) 591-7279. To ensure publication, the venues' addresses and phone numbers with area codes must be included.

POPULAR MUSIC

- **THE ALLIGATORS**
9 p.m. Friday, March 8, New Detroiter, 655 Beaubien, Detroit. Cover charge. 21 and older. (blues)
(313) 963-3355

- **FRANK ALLISON AND THE ODD SOX**
9 p.m. Saturday, March 2, Roadrunner's Raft, 2363 Yemens, Hamtramck. Cover charge. 21 and older. (quirky alternapop)
(313) 873-RAFT

- **BIG BLOCK**
With Plain, 9:30 p.m. Thursday, Feb. 29, Blind Pig, 206-208 S. First St., Ann Arbor. Cover charge. 19 and older. (alternative rock)
(313) 996-8555

- **BLUE CAT**
9 p.m. Friday, March 1, Soup Kitchen Saloon, 1585 Franklin St., Detroit. Free. 21 and older. (blues)
(313) 259-0898

- **BLUE SPIRIT TRIBE**
10 p.m. Thursday, Feb. 29, Blue Moon, 3965 Woodward Ave. (at Alexandrine), Detroit; 9 p.m. Friday, March 8, Soup Kitchen Saloon, 1585 Franklin St., Detroit. Free. 21 and older. (blues)
(313) 831-8070/(313) 259-0898

- **BRANCH MANAGER**
With Smart Went Crazy and Cromwell, 7:30 p.m. Tuesday, March 5, The Shelter below St. Andrew's Hall, 431 E. Congress, Detroit. $6 in advance. All ages. (punk)
(313) 961-MELT

- **BROTHER$ GRIMM**
With South Normal, 9:30 p.m. Friday, March 8, Blind Pig, 206-208 S. First St., Ann Arbor. Cover charge. 19 and older. (alternative rock)
(313) 996-8555

- **THE BUCKET**
Featuring DJ Bubblicious, 9 p.m. Thursday, Feb. 29, Industry, 15 S. Saginaw, Pontiac. Cover charge. 18 and older. (12-piece funk band)
(810) 334-1999

- **BUGS BEDDOW BAND**
9 p.m. Friday, March 1-Saturday, March 2, Old Woodward Grill, 555 Woodward Ave., Birmingham. Cover charge. 21 and older. (blues)
(810) 642-9400

- **SUSAN CALLOWAY**
10 p.m. Saturday, March 2, Coyote Club, 1 N. Saginaw, Pontiac. Cover charge. 21 and older. (singer/songwriter)
(810) 332-HOWL

- **CARTOON LIFE**
10 p.m. Friday, March 1, Library Pub, 42100 Grand River, Novi. Cover charge. 21 and older.
(810) 349-9110

- **CHISEL BROS. WITH THORNETTA DAVIS**
9 p.m. Friday, March 8, Moby Dick's, 5452 Schaefer Road, Dearborn. Cover charge. 21 and older. (R&B)
(313) 581-3650

- **CIV**
With Alligator Gun and Brutal Juice, 6 p.m. Friday, March 8, St. Andrew's Hall, 431 E. Congress, Detroit. $8 in advance. All ages. (punk pop)
(313) 961-MELT

- **CIVILIANS**
With Catbox and DT's, 9 p.m. Saturday, March 2, Lili's, 2930 Jacob, Hamtramck. $5. 21 and older. (alternative rock)
(313) 875-6555

- **COSMIC DALI**
8 p.m. Friday, March 8, Backseat Saloon, 3064 Orchard Lake Road, Keego Harbor. Cover charge. 21 and older. (acoustic rock)
(810) 682-1119

- **"DETROIT ELECTRIC CD RELEASE PARTY"**
Featuring Outrageous Cherry, Rocket 455, Princess Dragon-Mom, Gravitar, Godzuki and Michael Dec, 9 p.m. Thursday, Feb. 29, Alvin's, 5756 Cass Ave., Detroit. $5. 18 and older. (variety)
(313) 832-2355

- **DT'S**
9 p.m. Wednesday, March 6, Memphis Smoke, 100 S. Main St., Royal Oak. Free. 21 and older. (alternative rock)
(810) 543-0917

- **PRISCILLA EDERLE**
7 p.m. Friday, March 1, Borders Books and Music, 43075 Crescent Boulevard, Novi. Free. All ages. (singer/songwriter)
(810) 347-0780

- **"FAMOUS COACHMAN'S INDOOR BLUES FESTIVAL"**
With Uncle Jesse White, Memphis James, and Blues-O-Matics, 7 p.m. Friday, March 1; With Johnnie Bassett, Lynn Bland and Popa Lee at 7 p.m. Saturday, March 2; and Thornetta Davis, Zoom, Lady Sunshine, and Alberta Adams, 6 p.m. Sunday, March 3, as part of the festival at Magic Bag, 22918 Woodward Ave., Ferndale. $10 in advance, $12 door, $25 for three-day pass. 18 and older. (blues)
(810) 544-3030

- **PETE FETTERS**
10 p.m. Saturday, March 2, Mount Chalet, 4715 N. Woodward Ave., Royal Oak. Cover charge. 21 and older. (singer/songwriter)
9810) 549-2929

- **BILL FRISELL**
Guitarist who recorded with Elvis Costello, John Zorn and Ginger Baker, with special guest Ron Getz Trio, 9 p.m. Friday, March 8, Magic Bag, 22918 Woodward Ave., Ferndale. $12.50 in advance. 18 and older. **Cancelled.**
(810) 544-3030

- **DAVID FOLKS**
10 p.m. Friday, March 1, Coyote Club, 1 N. Saginaw, Pontiac. Cover charge. 21 and older. (singer/songwriter)
(810) 332-HOWL

- **GLIDER**
With Mental Landscape, 9 p.m. Thursday, March 7, 3-D, 1815 N. Main St., Royal Oak. Cover charge. 21 and older. (alternative rock)
(810) 589-3344

- **GONE DADDY FINCH**
10 p.m. Friday, March 8, Crow Bar, 309 S. Main St., Ann Arbor. Cover charge. 21 and older. (rock)
(313) 668-0111

- **GROOVE MONKEY ATMOSPHERE**
9:30 p.m. Thursday, March 7, Blind Pig, 206-208 S. First St., Ann Arbor. Cover charge. 19 and older.
(313) 996-8555

- **SOPHIA HANIFI**
With Kiss Me Screaming, and Kristin von-Bernthal, 8 p.m. Thursday, March 7, The Ark, 637½ S. Main St., Ann Arbor. $7.75 for members, students and seniors; $8.75 for others. (pop)
(313) 761-1451

- **JOHN WESLEY HARDING**
8 p.m. Friday, March 8, The Ark, 637½ S. Main St., Ann Arbor. $10.50 for members; $11.50 for others. (singer/songwriter)
(313) 761-1451

- **MIMI HARRIS AND THE SNAKES**
9 p.m. Friday, March 8, Stan's Dugout, 3350 Auburn Road, Auburn Hills. Cover charge. 21 and older. (blues)
(810) 852-6433

- **HOLY COWS**
With Nineteen Wheels, 8 p.m. Thursday, Feb. 29, Magic Bag, 22918 Woodward Ave., Ferndale. $5. 18 and older. (alternative rock)
(810) 544-3030

- **HOWLING DIABLOS**
9 p.m. Thursday, Feb. 28 and Thursday, March 7, Memphis Smoke, 100 S. Main St., Royal Oak. Free. 21 and older; 9:30 p.m. Saturday, March 2, Blind Pig, 206-208 S. First St., Ann Arbor. Cover charge. 19 and older. (blues)
(810) 543-0917/(313) 996-8555

- **NIKKI JAMES AND THE FLAMETHROWERS**
9 p.m. Friday, March 1, Stan's Dugout, 3350 Auburn Road, Auburn Hills. Cover charge. 21 and older. (blues)
(810) 852-6433

- **JES GRU**
9 p.m. Friday, March 8, Lili's, 2930 Jacob, Hamtramck. $5. 21 and older. (alternative rock)
(313) 875-6555

- **MICHAEL KATON BAND**
10 p.m. Saturday, March 2, Crowbar, 309 S. Main St., Ann Arbor. Cover charge. 21 and older/10 p.m. Friday, March 8, Memphis Smoke, 100 S. Main St., Royal Oak. Free. 21 and older. (boogie)
(313) 668-0111/(810) 54

- **JAN KRIST**
8 p.m. Saturday, Feb. 29, Grill, 37610 W. 12 Mile Ro
(810)

- **MICHAEL KROLL**
9 p.m. Wednesday, March Saginaw, Pontiac. $6 in ad
(810) 335-8100

- **PATTI LABELLE**
8 p.m. Friday, March 8, Fo Woodward Ave., Detroit. $ All ages. (R&B)
(313) 983-6611

- **LOBI**
9:30 p.m. Wednesay, Mar 208 S. First St., Ann Arbor and older.
(313) 996-8555

- **NILS LOFGREN**
8 P.M. WEDNESDAY, MA BAG, 22918 WOODWAR $15 IN ADVANCE; $17 A AND OLDER.
(810) 544-3030
ALEX LUMELSKY

Music of the Night: *The ensemble in a musical number from "Andrew Lloyd Webber — M Colm Wilkinson, star of the original Toronto production of "The Phantom of the Opera," available at the Fox Theatre box office, all TicketMaster locations or by calling (810) 433- a 32-piece orchestra, and ensemble cast of 15 singers and dancers performing the greates*

A guide to entertainment in the Metro Detroit area

Days a Week

ontact: *Please send items for publication to nik, Observer & Eccentric Newspapers, 36251 raft, Livonia 48150, or by fax (313)591-7279*

p.m. Thursday, Feb. oodward Ave., Fern- lternative rock)

and Thursday, March S. Main St., Royal 9:30 p.m. Saturday, 208 S. First St., Ann nd older. (blues) 96-8555

FLAMETHROWERS
Stan's Dugout, 3350 ls. Cover charge. 21

Lili's, 2930 Jacob, older. (alternative

n 2, Crowbar, 309 S. ver charge. 21 and old- n 8, Memphis Smoke, Oak. Free. 21 and old- er. (boogie) (313) 668-0111/(810) 543-4300

- **JAN KRIST**
8 p.m. Saturday, Feb. 29, J.J. Peppers Bar & Grill, 37610 W. 12 Mile Road, Farmington Hills. (810)

- **MICHAEL KROLL**
9 p.m. Wednesday, March 6, 7th House, 7 N. Saginaw, Pontiac. $6 in advance. 18 and older. (810) 335-8100

- **PATTI LABELLE**
8 p.m. Friday, March 8, Fox Theatre, 2211 Woodward Ave., Detroit. $32.50 in advance. All ages. (R&B) (313) 983-6611

- **LOBI**
9:30 p.m. Wednesay, March 6, Blind Pig, 206-208 S. First St., Ann Arbor. Cover charge. 19 and older. (313) 996-8555

- **NILS LOFGREN**
8 P.M. WEDNESDAY, MARCH 6, MAGIC BAG, 22918 WOODWARD AVE., FERNDALE. $15 IN ADVANCE; $17 AT THE DOOR. 18 AND OLDER.
(810) 544-3030
ALEX LUMELSKY

- **8 P.M. SUNDAY, MARCH 3, ZOOT'S COFFEE-HOUSE, 4470 W. SECOND ST., DETROIT. (ACOUSTIC)**
(313) 832-6621
MICHAEL MCDERMOTT

- **WITH THE BOTTLE ROCKETS, 6:30 P.M. FRIDAY, MARCH 8, THE SHELTER BELOW ST. ANDREW'S HALL, 431 E. CONGRESS, DETROIT. $8 IN ADVANCE. 18 AND OLDER. (JANGLE ROCK)**
(313) 961-MELT
MARY MCGUIRE

- **8 P.M. TUESDAY, MARCH 5, MR. B'S, 19701 12 MILE ROAD, SOUTHFIELD; 8 P.M. THURSDAY, MARCH 7, NORMAN'S ETON STREET STATION, BIRMINGHAM.**
(810) 349-7038/(810) 647-7774
MENTHOL

- **WITH THE DRAG AND MYSTERIES OF LIFE, 6 P.M. FRIDAY, MARCH 1, THE SHELTER BELOW ST. ANDREW'S HALL, 431 E. CONGRESS, DETROIT. $6 IN ADVANCE. ALL AGES.**
(313) 961-MELT
JONATHAN MOTLEY

- **10 P.M. THURSDAY, MARCH 7, COYOTE CLUB, 1 N. SAGINAW, PONTIAC. COVER CHARGE. 21 AND OLDER.**
(810) 332-HOWL
MYSTERY TRAIN WITH JIM MCCARTY

- **9 P.M. FRIDAY, MARCH 8, MEMPHIS SMOKE, 100 S. MAIN ST., ROYAL OAK. FREE. 21 AND OLDER. (BLUES)**
(810) 543-0917
NO USE FOR A NAME

- **WITH HIGH STANDARD, 6 P.M. FRIDAY, MARCH 1, ST. ANDREW'S HALL, 431 E. CONGRESS, DETROIT. $6 IN ADVANCE. ALL AGES. (ALTERNATIVE ROCK)**
(313) 961-MELT
ROBERT NOLL

- **8 P.M. FRIDAY, MARCH 1-SATURDAY, MARCH 2, CORRADI'S, 1090 ROCHESTER ROAD, TROY. COVER CHARGE. 21 AND OLDER. (BLUES)**
(810) 588-3471
OASIS

- **WITH VUDU HIPPIES, 7:30 P.M. SUNDAY, MARCH 3, STATE THEATRE, 2115 WOODWARD AVE., DETROIT. ALL AGES. SOLD OUT. (BRITISH POP)**
(313) 961-5451
PARKA KINGS

- **WITH THE ARTICLES AND THE PACKWOODS AS PART OF "THE SKA FIX," 5 P.M. SATURDAY, MARCH 2, THE SHELTER BELOW ST. ANDREW'S HALL, 431 E. CONGRESS, DETROIT. $7. ALL AGES. (SKA)**
(313) 961-MELT
GLENN PAVONE AND THE CYCLONES

- **9 P.M. SATURDAY, MARCH 2, SOUP KITCHEN SALOON, 1585 FRANKLIN ST., DETROIT. FREE. 21 AND OLDER. (ROOTS ROCK/BLUES)**
(313) 259-0898
ROBERT PENN

- **9 P.M. FRIDAY, MARCH 1-SATURDAY, MARCH 2, MURDOCK'S, 2086 CROOKS ROAD, ROCHESTER. COVER CHARGE. 21 AND OLDER. (BLUES)**
(810) 852-0550
POCKET BLUES BAND WITH BILL KENNEDY

- **9 P.M. FRIDAY, MARCH 1-SATURDAY, MARCH 2, MEMPHIS SMOKE, 100 S. MAIN ST., ROYAL OAK. FREE. 21 AND OLDER. (BLUES)**
(810) 543-0917
RED HOT CHILI PEPPERS

- **WITH THE TOADIES AND SPACEHOG, 7:30 P.M. THURSDAY, MARCH 7, THE PALACE OF AUBURN HILLS, 2 CHAMPIONSHIP DR. (I-75 AND LAPEER ROAD), AUBURN HILLS. $22.50 IN ADVANCE. ALL AGES. TICKETS FROM THE RESCHEDULED SATURDAY, NOV. 25, WILL BE HONORED. (ROCK)**
(810) 377-0100
RIGHTEOUS WILLY

- **10 P.M. TUESDAY, MARCH 5, MEMPHIS SMOKE, 100 S. MAIN ST., ROYAL OAK. FREE. 21 AND OLDER; 10 P.M. FRIDAY, MARCH 8, COYOTE CLUB, 1 N. SAGINAW, PONTIAC. COVER CHARGE. 21 AND OLDER. (ROCK)**
(810) 543-4300/(810) 332-HOWL
MIKE SCOTT

- **FORMER LEAD SINGER OF THE WATERBOYS, 7:30 P.M. THURSDAY, MARCH 7, 7TH HOUSE, 7 N. SAGINAW, PONTIAC. $12 IN ADVANCE. 18 AND OLDER. (ACOUSTIC)**
(810) 335-8100
7 MARY 3

- **WITH POE, 7:30 P.M. THURSDAY, FEB. 29, ST. ANDREW'S HALL, 431 E. CONGRESS, DETROIT. SOLD OUT. ALL AGES. (ROCK)**
(313) 961-MELT
SKA VIDEO APPRECIATION NIGHT

- **8 P.M. TUESDAY, MARCH 5, 3-D, 1815 N. MAIN ST., ROYAL OAK. FREE BEFORE 9 P.M. 21 AND OLDER. (VIDEO)**
(810) 589-3344
SKUNK ANASIE

- **10 P.M. SATURDAY, MARCH 2, THE SHELTER BELOW ST. ANDREW'S HALL, 431 E. CONGRESS, DETROIT. $6 IN ADVANCE. 18 AND OLDER. (FUNKY ALTERNATIVE ROCK)**
(313) 961-MELT
SOLID FROG

- **WITH THOUGHT INDUSTRY, 9 P.M. MONDAY, MARCH 4, RICK'S, 611 CHURCH ST., ANN ARBOR. COVER CHARGE. 19 AND OLDER. (ROCK)**
(313) 996-2747
SPANK

- **WITH 20 MULE TEAM, 9 P.M. FRIDAY, MARCH 1, LILI'S, 2930 JACOB, HAMTRAMCK. $5. 21 AND OLDER. (ALTERNATIVE ROCK)**
(313) 875-6555
JERRY SPRAGUE

- **9 P.M. FRIDAY, MARCH 8, OLD WOODWARD GRILL, 555 S. WOODWARD AVE., BIRMINGHAM. COVER CHARGE. 21 AND OLDER. (VARIETY)**
(810) 642-9400
SUN SOUNDS ORCHESTRA

- **9 P.M. THURSDAY, FEB. 29, MEMPHIS SMOKE, 100 S. MAIN ST., ROYAL OAK. FREE. 21 AND OLDER.**
(810) 543-0917
TEN FOOT POLE

- **WITH BLANKET, 7:30 P.M. MONDAY, MARCH 4, THE SHELTER BELOW ST. ANDREW'S HALL, 431 E. CONGRESS, DETROIT. $6 IN ADVANCE. ALL AGES. (PUNK)**
(313) 961-MELT
TEN HIGH

- **WITH MONDO MOD, 9:30 P.M. FRIDAY, MARCH 1, BLIND PIG, 206-208 S. FIRST ST., ANN ARBOR. COVER CHARGE. 19 AND OLDER. (ALTERNATIVE ROCK)**
(313) 996-8555
THAT JIVE

- **8 P.M. WEDNESDAY, MARCH 6, GOOD TIME CHARLIES, 7499 GREENFIELD, DETROIT; 9 P.M. FRIDAY, MARCH 8, NANCY WHISKEY'S, 2644 HARRISON, IN DETROIT'S CORKTOWN DISTRICT. (ROCK/BLUES/JAZZ)**
(313) 581-0944/(313) 962-4247
THRONEBERRY

- **8 P.M. SUNDAY, MARCH 3, ALVIN'S, 5756 CASS AVE., DETROIT. $5 IN ADVANCE. 18 AND OLDER. (ALTERNATIVE ROCK)**
(313) 832-2355
VAL VENTRO BLUES BAND

- VUDU HIPPIES
9 p.m. Friday, March 1, Griff's Grill, 49 N. Saginaw, Pontiac. Cover charge. 21 and older. (alternative rock)

- **(810) 334-9292**
JAMES WAILIN
9 p.m. Friday, March 1-Saturday, March 2, Moby Dick's, 5452 Schaefer Road, Dearborn. Cover charge. 21 and older; 9 p.m. Wednesday, March 6, Murdock's, 2086 Crooks Road, Rochester. Cover charge. 21 and older. (blues)

- **(313) 581-3660/(810) 852-0550**
LOUDON WAINWRIGHT III
8 p.m. Tuesday, March 5, The Ark, 637½ S. Main St., Ann Arbor. $15. (singer/songwriter)

- **(313) 761-1800**
WALT MINK
With Fig Dish, 9:30 p.m. Friday, March 8, Magic Stick in the Majestic complex, Detroit. $7 in advance. 18 and older. (alternative rock)

- **(313) 833-POOL**
THE WEEBLES
10 p.m. Friday, March 8, Library Pub, 42100 Grand River, Novi. Cover charge. 21 and older.

- **(810) 349-9110**

THEATER

- **MEADOW BROOK**
August Wilson's "The Piano Lesson" continues through March 3. Tickets $20 to $28.50.
(810) 377-3300 or (810) 645-6666

- **JEWISH ENSEMBLE THEATRE**
Harvey Fierstein's "Torch Song Triology," continues to March 10. (Sensitive adult material — parental guidance suggested). Tickets $11-$22, discounts for students, senior citizens, groups.
(810) 788-2900 or (810) 645-6666

- **THE GEM THEATRE**
"Shear Madness" continues through June. Shows Wednesday-Sunday.
(313) 963-9800 or (810) 645-6666

- **ATTIC THEATRE**
Shakespeare's "Twelfth Night" through March 3 in the new 220-seat theater on the third floor of Trapper's Alley in Greektown. Tickets $11.
(313) 875-8284 or (810) 645-6666

- **THE FISHER THEATRE**
Musical "Big," based on the Twentieth Century Fox film, pre-Broadway engagement, through March 10. Tickets $22.50 to $60.
(313) 645-6666 (tickets) or (313) 872-1000, Ext. 0 (information)

- **ANN ARBOR CIVIC THEATRE**
Tom Stoppard's "Rosencrantz & Guildenstern Are Dead" to March 2, 2275 Platt Road, (just south of Washtenaw). Tickets $9, student/senior citizen discounts available.
(313) 971-2228

- **STUDIO ACTORS GROUP**
The Stageside Theatre presents David Mamet's "Edmond," 8 p.m. Thursday, Feb. 29-Saturday, March 2, and 3 p.m. and 8 p.m. Sunday, March 3, and 8 p.m. Wednesday, March 6-Friday, March 8, at 1515 Broadway, 1515 Broadway (south of Grand Circus Park), Detroit. Tickets $12.50 in advance; $15 at the door.
(810) 398-7744, (313) 965-1515 or (810) 645-6666 (tickets)

AUDITIONS

- **"BIG"**
Auditions for young performers ages 11-15, excellent teenage dancers who sing, for future replacements in the new Broadway musical "Big" at the Masonic Temple of Detroit, 500 Temple Ave., (corner of Temple and Second). Boys audition Saturday, March 2, sign-up 9:30-11 a.m., auditions start 11 a.m. Wear clothes to dance in with sneakers or flat jazz shoes. Height 4'9" to 5'3." Girls audition Sunday, March 3. sign-up 9:30-11 a.m., auditions start 11 a.m. Wear leotards and tights, bring flat jazz shoes and sneakers. Height 4'9" to 5'3." Bring picture and resume, sheet music for a contemporary pop or musical theater song. Piano accompaniment provided.
(313) 872-1000

COMMUNITY THEATER

- **"TRAPPED IN THE RUBBER ROOM"**
One-man comedy show written and performed by Timothy Campos, 7:30 p.m. Thursday, Feb. 29, Livonia Civic Center Library Auditorium, 32777 Five Mile Road (south side of 5 Mile Road, east of Farmington Road) to benefit Heartlande Theatre Company's "Playscape '96 — festival of new plays, July 25 to Aug. 10 at Meadow Brook." Tickets $12 and include catered afterglow. Performances 8 p.m. Friday and Saturday, March 1-2, 7:30 p.m. Sunday, March 3, at The Theatre Guild, 15138 Beech Daly (east side of Beech Daly south of 5 Mile Road). Tickets $8.
(810) 380-3217

- **SRO PRODUCTIONS**
"Everybody Loves Opal," by John Patrick opens 8 p.m. Friday, March 1 and continues 8 p.m. Fridays & Saturdays, 2 p.m. Sundays to March 17, at The Burgh, northeast corner of Civic Center Drive and Berg Road (one block east of Telegraph), Southfield. Tickets $8, seniors and children $7. Call 8 a.m. to 4 p.m. weekdays for ticket info.
(810) 354-9362

- **FARMINGTON PLAYERS**
"Dancing at Lughnasa," 8 p.m. Fridays and Saturdays, through March 2; 2 p.m. 32332 W. 12 Mile Road (½ mile west of Orchard Lake Road), Farmington Hills. Benefit performance for The Longacre House, Wednesday, Feb. 28. Tickets are $20. Call (810) 477-8404
(810) 553-2955

- **PLYMOUTH THEATRE GUILD**
"Oklahoma!" continues 8 p.m. Fridays and Saturdays to March 2. Water Tower Theatre, (on the campus of the Northville Regional Hospital), 41001 W. Seven Mile Road, Northville (one mile west of I-275). Tickets $10 (door), $9 in advance.
(810) 349-7110

- **TROY PLAYERS**
"Little Shop of Horrors," weekends to March 10, Troy Community Center, 520 W. Big Beaver, Troy. Tickets $9 adults, $8 students/senior citizens.
(810) 879-1285

- **RIDGEDALE PLAYERS**
"A Little Night Music" opens 8 p.m. Friday, March 8 and continues weekends to March 24, 205 W. Long Lake Road, Troy. Tickets $12; $10 (Thursdays), $11 for senior citizens on Sunday. Includes an afterglow of sandwiches, cookies and coffee.
(810) 988-7049

- **BLOOMFIELD PLAYERS**
Present "Crazy for You" by Gershwin, 8 p.m. Friday and Saturday, March 8-9, 15-16 and 2 p.m. Sundays, March 10 & 17 at Andover high School Theatre (Long Lake Road, west of Telegraph) Bloomfield Hills. Tickets $8.
(810) 433-0885

- **AVON PLAYERS**
"All the Way Home" opens at 8 p.m. March 8, and continues through March 23, at the playhouse on Tienken Road, 1½ miles east of Rochester Road, Rochester Hills. Tickets $10 for adults; with student, senior citizen and group rates available.
(810) 375-1390

YOUTH PRODUCTIONS

- **CITY OF LIVONIA YOUTH THEATRICAL SERIES**
"The Red Shoes" presented by "Tinderbox Productions," a branch of the Redford Youth Theatre and adapted from the Hans Christian Andersen Tale, 2 p.m. Sunday, March 10, at Civic Center Library Auditorium, 32777 Five Mile Road, Livonia. Tickets $4.
(313) 261-2260

COLLEGE

- **HILBERRY THEATRE**
"Everything in the Garden" by Edward Albee 8 p.m. Friday & Saturday, March 1-2, 4743 Cass Ave., Detroit.
(313) 577-2972

- **BONSTELLE THEATRE**
"The Pajama Game" by Abbott, Bissell, Adler and Ross, 8 p.m. Friday & Saturday, March 1-2; 2 p.m. Sunday, March 3, 3424 Woodward, Detroit.
(313) 577-2960

- **STUDIO THEATRE (DOWNSTAIRS FROM THE HILBERRY)**
"Two Rooms" by Lee Blessing, 8 p.m. Thursday, Feb. 29; 8 p.m. Friday and Saturday, March 1-2; 2 p.m. Sunday, March 3.
(313) 577-2960

SPECIAL EVENTS

- **SOMERSET COLLECTION**
Complimentary Home and Garden seminars at the Somerset Collection in Troy, through March 6. This week: Accessorizing, 1 p.m. Saturday, March 2; What's New in Roses," 3 p.m. Saturday, March 2; Designing a four-season garden, 6:30 .m. Tuesday, March 5 and Gardening with Annuals 6:30 p.m. Wednesday, March 6. Call for reservations, more information.
(810) 643-7440

- **MILLIONAIRE'S PARTY**
Friday, March 8, at Hawthorne Valley Golf Course, Merriman Road north of Warren Road, sponsored by Wayne/Westland Family YMCA Indian Guide Program. $7.50 contribution includes $5 in chips for Black Jack, Roulette, Craps and Wheel of Fortune. Maximum cash prize per person is $500.

CLASSICAL

- **ROCHESTER SYMPHONY ORCHESTRA**
"Talent on Loan to the RSO" 8 p.m. Friday, March 1, Varner Hall on the campus of Oakland University, Rochester. Features Ayaka Kimura, winner of the annual Rochester Symphony Young Artist Competition. Robert Libcke, RSO principal French horn, and Larry Lees, a junior at University Liggett School will make his debut as an arranger.
(810) 651-4181

- **CHAMBERWORKS**
Music at the French Court; Victoria Haltom, violin; Paul Willington, violoncello; Thomas M. Kuras, harpsichord; 8 p.m. Friday, March 1, First United Methodist Church of Royal Oak, 320 W. Seventh St. (between Washington and Lafayette). Tickets $11, seniors and students $8.
(810) 952-5207

- **BIRMINGHAM UNITARIAN CHURCH CHOIR**
Performs John Rutter's "Magnificat" 7 p.m. Saturday, March 2 accompanied by chamber orchestra in the church's newly completed sanctuary, 651 Woodward (at Lone Pine Road), Bloomfield Hills. No charge.
(810) 647-2380

- **CRANBROOK MUSIC GUILD**
Raphael Trio — evening of music for piano trio, 8 p.m. Tuesday, March 5, library of Cranbrook House. Evening concludes with reception in Oak Room. Tickets $20, students $10.
(810) 751-2435

- **ROCHESTER TUESDAY MUSICALE**
Pianist Stephen Chen and member Dottie Spitsbergen will present a program 7:30 p.m. Tuesday, March 5 in the multi-purpose room at the O.P.C., 312 Woodward Ave., Rochester. Chen was the recipient of of a Rochester Tuesday Musicale scholarship last spring, and is a junior at Adams High School Spitsbergen will present a slide and tape presentation: "Sights and Sounds of Hong Kong and China." The public is invited. There is no admission charge.
(810) 651-1742 or (810) 651-8988

- **ATLANTIS ENSEMBLE**
Consortium of virtuoso musicians from both sides of the Atlantic Ocean will perform a program of 19th-century piano trios at Christ Church Cranbrook, Cranbrook and Lone Pine roads, Bloomfield Hills, 8 p.m. Friday, March 8, to benefit the church's organ restoration project. Reception follows. Tickets $15, students $10.
(810) 644-5210 Ext. 4

- **LIVONIA SYMPHONY ORCHESTRA**
Volodymyr Schesiuk conducts, spring concert 8 p.m. Saturday, March 9, with guest artist, Rich Ridenour, pianist, music of Shostaskovich, Mozart, Beethoven, Rachmaninov and Rogers & Hammerstein, at Churchill High School's James P. Carli Auditorium on Newburgh (between Ann Arbor and Joy roads). Tickets are general admission, $12; seniors (62 & over); $10, students/children (under 21) $8.
(313) 421-1111 or (313) 464-2741

- **SOUTHFIELD SYMPHONY ORCHESTRA**
Concert featuring internationally acclaimed violinist Mark Lubotsky, 7 p.m. Sunday, March 10, St. Hugo of the Hills Church, Bloomfield Hills. Program includes Beethoven's Violin Concerto No. 1 in D Major for Violin and Orchestra, Op. 61, Tschaikovsky's "Hamlet Overture," and Prokofiev's Symphony No. 7, Op. 131. Tickets $10 adults, $7 senior citizens and students 18 and younger.
(810) 424-9022 or (810) 851-7408

COMEDY

- **BANANAS COMEDY CLUB**
Soupy Sales, 10 p.m. Friday, March 1-Saturday, March 2, inside Timbers Seafood Grill, 40380 Grand River, Novi. Tickets, $20 per person.
(800) 613-7249

- **THE SECOND CITY-DETROIT**
"Computer Chips and Salsa" 8 p.m. Wednesday-Sunday; additional shows 10:30 p.m. Fridays and Saturdays. Tickets $12 to $19.
(313) 965-2222

- **CHAPLIN'S WEST COMEDY CLUB**
Larry Reeb, Feb. 29 to March 3, 16890 Telegraph (1 block S. of Six Mile). Shows 8:30 p.m. Thursday, 8 & 10:30 p.m. Friday and Saturday.
(313) 533-8866

- **GADZOOK'S COMEDY CLUB**
Stunt Johnson Theatre with Stacey Duford and D.L. Glover, March 1-2, Inside the Great American Diner, 9531 Highland Road, White Lake Township. Shows 9 p.m Fridays, 8 & 10:30 p.m. Saturdays.
(810) 698-2414

- **JUST FOR LAUGHS COMEDY NIGHT CLUB**
Troy Hammond, Feb. 29-March 2 with Robert Holmes; Totally Unrehearsed Theatre every Wednesday, 65 E. Huron at Mill (beneath the Sanctum nightclub), Pontiac.
(810) 334-6512

- **LONG BRANCH/MISS KITTY'S COMEDY**
Mark Sweetman with Tim Wilson, 595 N. Lapeer Road, Oxford.
(810) 628-6500

- **MAINSTREET COMEDY SHOWCASE**
Jeff Shilling 8:30 p.m. Thursday, Feb. 29; 8:30 & 10:30 p.m. Friday & Saturday, March 1-2, 314 E. Liberty, Ann Arbor. Tickets $10.
(313) 996-9080

- **MARK RIDLEY'S COMEDY CASTLE**
Joey Kola, Feb. 29 to March 3; Totally Unrehearsed Theatre hosts open mic night every Tuesday, 269 E. Fourth, Royal Oak.
(810) 542-9900

- **PAISANO'S/JOEY'S COMEDY CLUB**
Norm Stulz, 8 p.m. and 10:30 p.m. Friday, March 1, and Saturday, March 2; and Randy Lubas, same times, Friday, March 8-Saturday, March 9, 5070 Schaefer Road, Dearborn. Tickets $8; $18.95 for dinner and show.
(313) 584-8885

FOLK

- **COWLEY'S OLD VILLAGE INN**
Blackthorn 9:30 p.m. Friday & Saturday, March 1-2, 33338 Grand River, Farmington.
(810) 474-5941

- **THE IRISH ROVERS**
At the Southfield Civic Center Pavilion, 26000 Evergreen Road, 8 p.m. Thursday, March 7. Cabaret style seating, tables of four ($20 per person), tables of eight ($18 per person). Sell-out anticipated. Buy your tickets in advance.
(810) 424-9043

DANCE

- **BALLET**
Ensemble of dancers from St. Petersburg State Ballet Company "Rimsky-Korsakov" perform 8 p.m. Saturday, March 9, West Bloomfield High School, 4925 Orchard Lake Road. Tickets $15, $20 and $25.
(810) 669-9444

mber from "Andrew Lloyd Webber — Music of the Night" a new theatrical concert starring duction of 'The Phantom of the Opera," at the Fox Theatre through March 3. Tickets Master locations or by calling (810) 433-1515. The production features spectacular staging, gers and dancers performing the greatest hits of Andrew Lloyd Webber.

All The Top Brands

Bavarian Village

Don't Miss It!

CLEARANCE

STOREWIDE

SHOP TODAY
For Best Selection

• Descente • Helly Hanson • Marker LTD. • Tsunami
• Chuck Roast • Sunbuster • Metropolis • Obermeyer
• Nils • Killy • Meister • Nordica Skiwear • CB Sports
• Black Bear • Nevica • Black Dot • Sun Ice • AFRC
• Dale of Norway • Killer Loop • Columbia • Spyder
• Cherry Tree • Duffle Sports • Black Diamond
• Mountain Goat • Boulder Gear • Kaelin • Edelweiss
• High Seirra • Vuarnet • Serac • Inside Edge • Passport
• Stefan Kaelin • Silvy • Alpine Designs • Couloir

1/2 OFF RETAIL

ALL SKIWEAR

All 1995/96 Jackets, Shells, Suits, Bibs, Sweaters, Vests, Warm-Ups, Fleece Tops & Bottoms for Men, Women & Kids All 50% Off Retail.

Burton Clothing & The North Face are 30% Off Retail. Not Valid on Prior Purchases

Plus ALL 1995/96 SKIS & BOOTS for Men, Women, & Kids

Clearance Priced
NEW LOWER PRICES

...And A Tremendous Selection of
• Ski Package Sets
• Bindings • Poles
• Cross Country
• Snowboard Gear
• After Ski Boots
• Hats • Gloves • Mitts
• Ski & Boot Bags
And More

Bavarian Village
INTERNATIONAL SKI & GOLF

Prices Good Thru 3-3-96

BLOOMFIELD HILLS
2540 WOODWARD
(810) 338-0803

BIRMINGHAM
101 TOWNSEND
(810) 644-5950

NOVI
NOVI TOWN CENTER
(810) 347-3323

FARMINGTON HILLS
27847 ORCHARD LK. RD.
(810) 553-8585

DEARBORN HEIGHTS
23612 FORD ROAD
(313) 562-5580

Other Bavarian Village Ski & Golf Locations

Grosse Pointe • Mt. Clemens • East Lansing
Dearborn Heights • Flint • Ann Arbor • Grand Rapids
Traverse City • 1-800-442-2929

OPEN DAILY 10-9 • SATURDAY 10-6 • SUNDAY 12-5
VISA • MASTERCARD • DISCOVER • DINERS • AMERICAN EXPRESS

GET YOUR COUPON FOR FREE
Slopeside Lodging at Sugar Loaf RESORT
Good when you purchase two all area adult lift tickets
VISIT STORE FOR MORE DETAILS
Coupon Vouchers Available Exclusively At
Bavarian Village INTERNATIONAL SKI & GOLF

'Bef

BY DOLORES BA
AP NEWSFEATURES

A teenager is f
snowbank, her h
The prime suspe
was seen earlier w
has disappeared.

Thus begins B
er's "Before and
that examines the
that bind familie
sions involved in
covering up — the

Life as they kn
ed for the Ryan fa
lyn (Meryl Streep
pediatrician, and
husband Ben (Li
visited by the poli
search the car t
(Edward Furlong
earlier in the day.

Carolyn, trusti
values and smal
forcement, has n
that. But Ben r
mands a search
while the cops a
one, he takes bl
from the trunk of
stroys it.

Ben doesn't kn
guilty or innocent,
protect him at all
is equally passion
quest is to find
happened.

Neither can full
sition of Jacob a

A sampling *of w*
alternative movie
metro Detroit as
John Monaghan

■ **DETROIT FILM**
Detroit Institute
Woodward Ave.,
(313) 833-2323 fo
($5; $4 students)

"A Midwinter'
1995). 7, 9:30 p.m
p.m. March 3. Ke
latest comedy is
chutzpah when a
the-ropes actor a
mount a producti
with only a handf
Joan Collins app
memorable came

"Nobody Love
-1994). 7 p.m. M
peatedly that a w
marriage sink aft
year-old Fanny l
fect man in all th
Another look at
love from Doris
claimed director

■ **KINOTEK**
Windsor Film Th
Wyandotte St. W
Call (519) 254-F
tion. ($4.50 Cana

"Daughters of
gium/France · 19
March 4-5. Acco
the Countess Eli
preserved her be
in the blood of vi
exact. This is he
stylized camp ve
other recent vam
most toothless i

See D

MA

Tue. MA
FAMILY N
ON ALL TH
WDIV-T
THE D

Wed. MAR. 6
Thu. MAR. 7 ... 11
Fri. MAR. 8
Sat. MAR. 9 ... 11
Sun. MAR. 10

†KIDS SA
FOR KIDS U
WKBD UPN 50/

SAVE $
TREATSEA

MOVIES

'Before and After' examines fragile family ties

BY DOLORES BARCLAY
AP NEWSFEATURES

A teenager is found dead in a snowbank, her head bashed in. The prime suspect is a boy who was seen earlier with her. And he has disappeared.

Thus begins Barbet Schroeder's "Before and After," a drama that examines the fragile threads that bind families and the passions involved in seeking — or covering up — the truth.

Life as they know it is disrupted for the Ryan family once Carolyn (Meryl Streep), a small-town pediatrician, and her sculptor husband Ben (Liam Neeson) are visited by the police, who want to search the car their son Jacob (Edward Furlong) was driving earlier in the day.

Carolyn, trusting small-town values and small-town law enforcement, has no problem with that. But Ben refuses and demands a search warrant. And while the cops are off securing one, he takes bloodied evidence from the trunk of the car and destroys it.

Ben doesn't know if his son is guilty or innocent, but he plans to protect him at all costs. Carolyn is equally passionate — but her quest is to find out what really happened.

Neither can fully grasp the position of Jacob and their young daughter, Judith, who see things in black-and-white: There is truth or deception, and nothing in between.

As Ben later tells Jacob: "We save your life first. Then we worry about your soul."

Schroeder's direction from a screenplay by Ted Tally is at times slow and ponderous, and the characters' actions sometimes strain credulity.

Schroeder redeems himself, though, by drawing two sterling performances from Streep and Neeson and by peppering his movie with a few lovely and telling moments.

In one such scene, he paints the frustration of miscommunication. Jacob has been apprehended and faces his parents while being held in a detention center. He sits sullen and silent, a pasty, gaunt child. His parents fire questions left and right trying to break his silence, but failing to understand his pain and confusion. Nor does Jacob comprehend his parents' agony and frustration.

As Jacob, Furlong isn't a totally convincing troubled youth. Yes, he has the proper James Dean look, but it's superficial. There's always the appearance of something deeper hovering beneath the surface, something that needs to get out to make his performance complete.

Julia Weldon fares a lot better as Jacob's younger sister, Judith.

Craggy-tooth Alfred Molina appears as lawyer Panos Demeris, who agrees to defend Jacob but also must deal with Jacob's uncooperative parents.

"Before and After" is based on the book by Rosellen Brown. The Hollywood Pictures release is produced by Schroeder and Susan Hoffman.

JAMES BRIDGES

Shattered family: *Shocked by allegations and mounting evidence that suggests their teenage son Jacob (Edward Furlong, right) may have committed a brutal murder, small-town pediatrician Carolyn Ryan (Meryl Streep, left) and her sculptor-husband Ben (Liam Neeson, center) find their ordinary world shattered, and they must decide if and how they can defend their son in Hollywood Pictures' "Before and After."*

REVIEW

SCREEN SCENE

A sampling *of what's playing at alternative movie theaters across metro Detroit as reviewed by John Monaghan*

■ DETROIT FILM THEATRE
Detroit Institute of Arts, 5200 Woodward Ave., Detroit. Call (313) 833-2323 for information. ($5; $4 students)

"A Midwinter's Tale" (USA - 1995). 7, 9:30 p.m. March 1-2; 4, 7 p.m. March 3. Kenneth Branagh's latest comedy is a tribute to chutzpah when a struggling, on-the-ropes actor attempts to mount a production of "Hamlet" with only a handful of actors. Joan Collins appears among the memorable cameos.

"Nobody Loves Me" (Germany - 1994). 7 p.m. March 4. Told repeatedly that a woman's hopes for marriage sink after age 30, a 29-year-old Fanny looks for the perfect man in all the wrong places. Another look at modern life and love from Doris Dorrie, the acclaimed director of "Men."

■ KINOTEK
Windsor Film Theatre, 2135 Wyandotte St. West, Windsor. Call (519) 254-FILM for information. ($4.50 Canadian; $4 US)

"Daughters of Darkness" (Belgium/France - 1970). 9 p.m. March 4-5. According to Guiness, the Countess Elizabeth Bathory preserved her beauty by bathing in the blood of virgins — 610 to be exact. This is her story, a highly stylized camp version that makes other recent vampire tales look almost toothless in comparison.

■ MAIN ART THEATRE
118 N. Main Street at 11 Mile, Royal Oak. Films play through at least Thursday, unless noted otherwise. Call (810) 542-0180 for information and showtimes. ($6.50; $4 students and matinee; $3 twilight)

"Sense and Sensibility" (Britain - 1995). In a superior film adaptation of the Jane Austen novel, tragedy changes a family's circumstances and alters the romantic aspirations of its daughters. Emma Thompson, Alan Rickman, and Hugh Grant star, with a script written by Thompson and directed by Ang Lee ("The Wedding Banquet").

"Dead Man Walking" (USA - 1996). Sean Penn makes a welcome return in front of the camera as a condemned man who forms a controversial friendship with a Catholic nun (Susan Sarandon). A decidedly offbeat drama directed by Tim Robbins.

"Restoration" (Britain - 1995). In this long-promised period piece, Robert Downey, Jr. plays a notorious womanizer in the court of Charles II who may have been stung by true love. Sam Neill, Meg Ryan, and Sir Ian McKellan co-star.

"French Twist" (France - 1995). When Victoria Abril discovers that her Realtor husband is cheating on her, she gets sweet revenge when a tenderhearted woman (played by the director, Josiane Balasko) has her van break down in front of the house. Starts Friday.

■ MAPLE THEATRE
4135 W. Maple, Bloomfield. All titles play through at least next Thursday, unless noted otherwise. Call (810) 855-9090 for information. ($6; $2.95 twilight)

"Leaving Las Vegas" (USA - 1995). In this uncompromisingly depressing drama, Nicolas Cage plays a hopeless alcoholic who finds true love too late in a Las Vegas prostitute (Elizabeth Shue). Tough going, but the kind of movie that haunts you long after seeing it.

■ MICHIGAN THEATRE
603 E. Liberty, Ann Arbor. Call (313) 668-8397 for information. ($6; $5 students/seniors)

"Richard III" (Britain - 1995). March 1-11 (call for showtimes). Sir Ian McKellen stars in this ambitious but uneven attempt at updating Shakespeare to the 1930s. Though the hunchbacked king seems at home in the era of Mussolini and Hitler, director Richard Loncraine doesn't know whether he wants the movie to be classical or over-the-top.

"Georgia" (USA - 1995). Through March 10 (call for showtimes). Jennifer Jason-Leigh plays Sadie, the marginally-talented sister of a folk-rock superstar (Mare Winningham). The intimacy and rivalry between them results in one of the best-acted (and most depressing) films of the year.

■ STATE THEATRE
2115 Woodward, Detroit. Call (313) 961-5450 for information. ($1)

"National Lampoon's Animal House" (USA - 1978). 9 p.m. March 4. The Kennedy-era frat comedy is rude, obnoxious, and still hilarious, thanks to John Belushi's now-legendary performance as the quintessential party animal.

"Riveting! Don't Miss It!"

AMC ABBEY 8	NOW PLAYING	AMC EASTLAND 5
AMC LAUREL PARK	AMC MAPLE 3	AMC SOUTHFIELD CITY
AMC STERLING CTR. 10	GENERAL CINEMAS NOVI TOWN	SHOWCASE AUBURN HILLS
SHOWCASE DEARBORN	SHOWCASE PONTIAC	SHOWCASE STERLING HEIGHTS
SHOWCASE WESTLAND	STAR GRATIOT AT 15 MILE	STAR LINCOLN PARK 8
STAR ROCHESTER HILLS	UNITED ARTISTS WEST RIVER	NO PASSES OR COUPONS ACCEPTED

FOR THEATRES & SHOWTIMES CALL 810 77-FILMS 313 88-FILMS

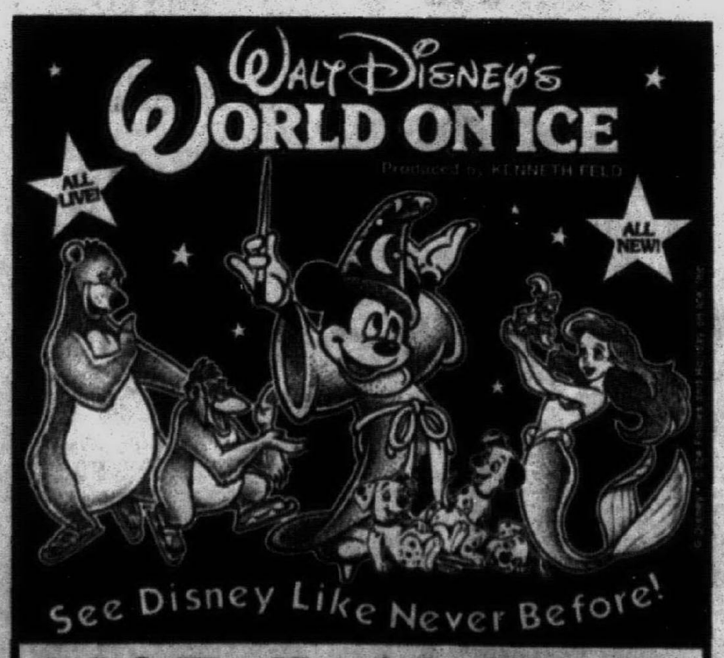

MAR. 5-10 JOE LOUIS ARENA

Tue. MAR. 5 • 7:30 PM
FAMILY NIGHT-SAVE $5
ON ALL TICKETS Courtesy of WDIV-TV 4 / Q-95 FM THE DETROIT NEWS

Wed. MAR. 6 ..... 7:30PM
Thu. MAR. 7 ..... 11:00AM† 7:30PM
Fri. MAR. 8 ..... 7:30PM
Sat. MAR. 9 ..... 11:30AM† ..... 3:30PM 7:30PM
Sun. MAR. 10 ..... 1:00PM 5:00PM

†KIDS SAVE $2 ON TICKETS FOR KIDS UNDER 12 Courtesy of WKBD UPN 50 / BIG BOY RESTAURANTS

SAVE $2.50 ON TICKETS to selected performances with TREATSEATS coupons available at Target Stores, Hudson's and Herman's. California Stores Courtesy of TREATSEATS FOR 5

TO BUY TICKETS
★ JOE LOUIS ARENA BOX OFFICE (no service charge)
★ All locations including Hudson's and Harmony House (service charge of $1.50 per ticket)
★ CHARGE BY PHONE: (810) 645-6666 (519) 792-2222 (Canada) (service charge of $1.75 per ticket, $7.00 maximum per order; $1.75 service charge per ticket on Rinkside Seat orders)

Information: (313) 983-6606
Group Rates: (313) 965-3099

ALL SEATS RESERVED
$18.50 - $13.50 - $16.50
PRICE INCLUDES TAX
Special RINKSIDE SEATS Available Wherever Tickets Are Sold

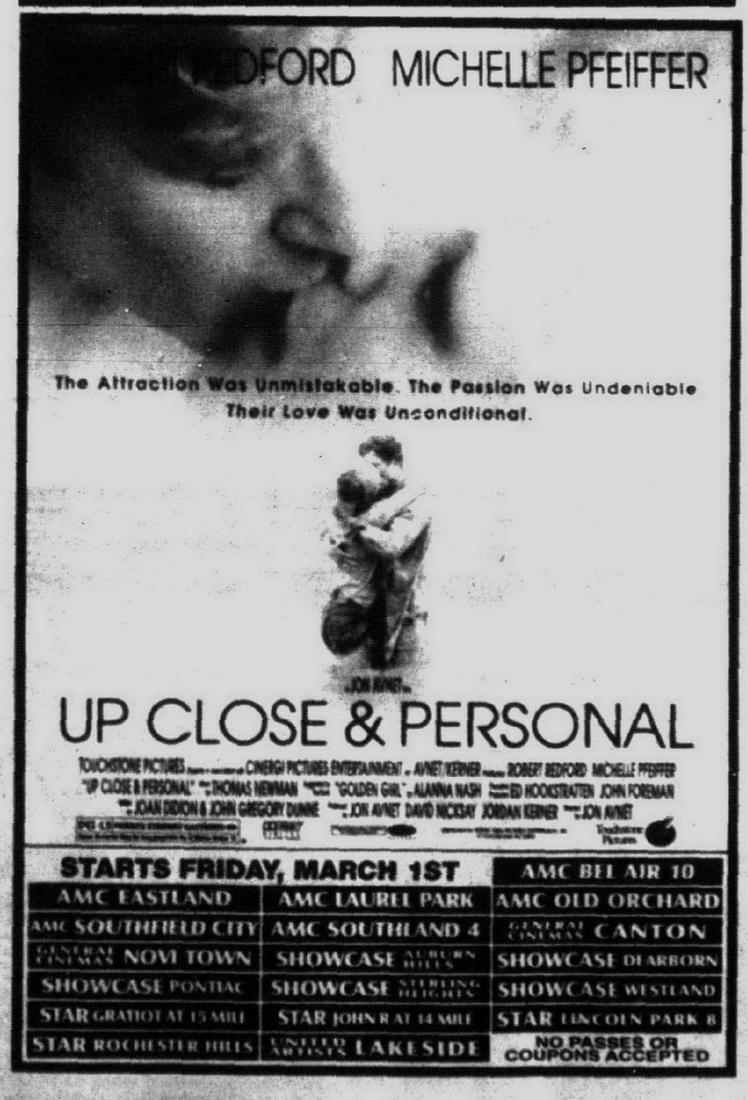

STARTS FRIDAY, MARCH 1ST

AMC EASTLAND	AMC LAUREL PARK	AMC BEL AIR 10
AMC SOUTHFIELD CITY	AMC SOUTHLAND 4	GENERAL CINEMAS CANTON
GENERAL CINEMAS NOVI TOWN	SHOWCASE AUBURN HILLS	SHOWCASE DEARBORN
SHOWCASE PONTIAC	SHOWCASE STERLING HEIGHTS	SHOWCASE WESTLAND
STAR GRATIOT AT 15 MILE	STAR JOHN R AT 14 MILE	STAR LINCOLN PARK 8
STAR ROCHESTER HILLS	UNITED ARTISTS LAKESIDE	NO PASSES OR COUPONS ACCEPTED

STARTS FRIDAY, MARCH 1st

AMC AMERICANA WEST	AMC BEL AIR	AMC EASTLAND
AMC LAUREL PARK	AMC SOUTHFIELD CITY	AMC STERLING CTR.
AMC WONDERLAND	QUO VADIS	SHOWCASE AUBURN HILLS
SHOWCASE PONTIAC 1-12	SHOWCASE STERLING HGTS.	STAR GRATIOT
STAR ROCHESTER	STAR TAYLOR	UNITED ARTISTS FAIRLANE
UNITED ARTISTS OAKLAND	UNITED ARTISTS 12 OAKS	UNITED ARTISTS WEST RIVER

OBSERVER & ECCENTRIC
ON-LINE!
It's never been easier to get online. Your computer world will be a whole lot wider!
TO SUBSCRIBE:
313-953-2297

new show @ sc.com
Computer Chips & Salsa
The Second City
LIVE COMEDY THEATRE
Wed. thru Sun.
For Tix, call (313) 965-2222
Rialto Restaurant
For Reservations, call (313) 965-9500

To be matched instantly with area singles and to place your FREE ad

CALL

1-800-739-3639

24 hours a day

Observer & Eccentric Brings you

Christian Singles Network™

To listen to area singles describe themselves or respond to ads

CALL

1-900-933-1118

ONLY $1.98 per minute. Charges will appear on your monthly telephone bill. You must be 18 years of age or older and have a touchtone phone to use this service. Service provided by Direct Response Marketing, Inc. 2451 Wehrle Drive, Williamsville, NY 14221

"But they that wait upon the Lord shall renew their strength." Isaiah 40:31

Females Seeking Males Call 1-900-933-1118

$1.98 per minute

THAT SPECIAL SOMEONE?
SWF, 19, 5'10", loves outdoor activities, movies, cuddling, seeking SM, 19+, similar interests. Ad# 3004

ARE YOU INTERESTED?
SWCF, 20, 5'5", brown hair, blue eyes, enjoys reading, writing poetry, contemporary Christian music, concerts, movies, seeking kind, sweet, understanding SM, 21-29, for long-term relationship. Ad# 1996

DONE PLAYING GAMES?
SWCF, 21, 5'7", brown hair/eyes, enjoys skiing, fourwheeling, movies, music, football, seeking honest moral SWCM, for friendship. Ad# 9876

HONEST RELATIONSHIP
SWCF, 21, 5'5", brown hair, blue eyes, enjoys movies, reading, writing poetry, concerts, music, seeking kind, sweet, understanding SM, 21-31. Ad# 1010

QUALITY TIME
SWF, 21, caring, romantic, warm, student enjoys hockey, music, dancing, seeking SM, for companionship, possible long-term relationship. Ad# 3674

HI GUYS!!!
SWF, 21, 5'7", 145lbs., brown hair, green eyes, big heart, sensitive, independent, likes dining in/out, cuddling up and watching movies, taking walks, treats SM, no games. Ad# 1792

SOMEWHAT SHY
SWF, 21, 5'3", brown hair/eyes, slightly full-figured, professional, active, enjoys walking, reading, outdoor sports, children, seeking SM, with similar interests, for companionship, relationship. Ad# 6369

WAITING FOR YOU
SWCF, 21, 5'5", brown hair, blue eyes, enjoys reading, concerts, writing poetry, movies, seeking kind, honest, easygoing, sweet, understanding SM, 22-30. Ad# 1001

TO THE POINT
SWF, 21, employed/student, seeking SM, for companionship, fun, maybe more. Ad# 5925

STRAIGHT-LACED!
SWF, 22, 5'3", 125lbs., dark curly hair, brown eyes, enjoys summertime, working out, time with friends, seeking SWF, for good times, possibly more. Ad# 9898

POSSIBLE RELATIONSHIP
SWCF, 23, 5'6", reddish-brown hair, green eyes, outgoing, N/S, loves skiing, rollerblading, the beach, seeking honest, faithful, humorous SM, 24-29, for friendship. Ad# 7203

LET'S TALK
SWF, 23, 5'10", 130lbs., enjoys working out, animals, the outdoors, dancing, seeking SM, for friendship. Ad# 1972

ANYTHING GOES!
SWF, 24, seeking down-to-earth, outgoing, laid back SWM, 21-29, enjoys doing various activities, for friendship, leading to possible romance. Ad# 1121

GOOD SPEAKER
SWCF, 24, 5', dark hair/eyes, full-figured, intelligent, spontaneous, loves hockey, theater, movies, seeking Born-Again SWCM, 22-33, for friendship, romance. Ad# 2671

CARING RELATIONSHIP
SWF, 24, 5'7", red hair, blue eyes, intelligent, enjoys the outdoors, sports, dancing, dining out, horseback riding, theatre, seeking honest, caring, humorous SWM, 21-30. Ad# 3171

FUN WITH RIGHT PEOPLE
SWF, 25, 5'8", blonde hair, full-figured, honest, sincere, sometimes old-fashioned, college-educated, likes walks, videos, seeking N/S, educated SM, 24-30, for friendship, maybe more. Ad# 4270

POSSIBLE RELATIONSHIP
SWF, 25, brown hair/eyes, enjoys sports, music, hanging out, friends, seeking educated, clean-cut SM, for friendship. Ad# 2874

TAKE A CHANCE...
SWF, 25, 5'4", a little overweight, loves reading, kids, biking, animals, long walks, movies, talking, seeking family-oriented, interested, serious SM, for dating, maybe more. Ad# 1070

FINER THINGS IN LIFE
SWF, 25, 5'6", brown hair, blue eyes, attractive, funny, smart, down-to-earth, secure, mom, likes movies, sports, opera, talking, TV, seeking kind, caring, warm, romantic SM, for dating, maybe more. Ad# 7536

JUST A GOOD GUY
SWF, 25, 5'8", 125lbs., blonde hair, hazel eyes, educated, likes movies, concerts, TV, walks, seeking honest, sincere, caring, educated SM, to share time and activities, for friendship, maybe more. Ad# 1118

LOOKING FOR YOU
SWF, 26, 5'9", brown hair/eyes, N/S, straightforward, outgoing, enjoys sports, hiking, reading, church, seeking humorous, honest, nice SWM, N/S. Ad# 3606

MARRIAGE-MINDED
SWF, 26, employed, family-oriented, loves children, enjoys acting out, movies, shopping, seeks humorous SWM, for possible relationship. Ad# 2618

SERIOUS RELATIONSHIP
SW mom, 26, 5'7", 125lbs., attractive, smoker, social drinker, clean, enjoys darts, going out, dancing, seeks attractive SM, prefers dark hair, who will make her laugh, for possible serious relationship, no games. Ad# 5569

BLUE-EYED BORN-AGAIN
SWF, 27, 5'5", adventurous, attractive, intelligent, enjoys theatre, travel, born in Europe, seeking handsome Born-Again professional SM, to live with forever. Ad# 6891

DOWN-TO-EARTH
SWF, 27, 5'7", 145lbs., blonde hair, green eyes, hazel, high morals, seeking N/S, non-drinking SWM, 25-33, with same qualities and a variety of interests. Ad# 1966

HOPELESS ROMANTIC
SWF, 27, N/S, college-educated, professional, loves art museums, old movies, long walks, seeking SWM, 25-35, with similar interests, no children, N/S, light to non-drinker. Ad# 5145

LEAVE A MESSAGE
SWF, 28, good-looking, full-figured, enjoys quiet evenings, candlelit dinners, holding hands, seeking humorous, trustworthy SM, for friendship, possible relationship. Ad# 3322

SEEKS A FRIEND
SWF, 28, 5'5", 138lbs., brown hair, blue eyes, seeking SM, for conversation, dating. Ad# 2345

SEEKS A GENTLEMAN
SW mom, 29, independent, caring, fun, loves summer jazz concerts, seeking SM, with strong values, who knows what he wants, for dating, maybe more. Ad# 2591

ONLY SERIOUS CALLS
SWF, 29, likes movies, dining out, candlelight, travel, seeking intelligent, down-to-earth, honest, outgoing, sincere, open, career-minded SBCM, 25-50, no games, for dating, long-term relationship, possible marriage. Ad# 8108

ACTIVE IN CHURCH
SWF, 29, 5'9", N/S, employed, likes ballroom dancing, mountain biking, skiing, seeks SWM, with a sense of humor, Catholic is preferred. Ad# 1793

OLD-FASHIONED GIRL
SWF, 30, 5', full-figured, likes quiet evenings, romance, music, movies, seeking marriage-minded, N/S, intelligent, sensitive, nurturing SM, 30-40, for a long-term friendship, possible relationship. Ad# 2529

CATHOLIC
SWF, 30, 5'1", petite, cute, professional, enjoys outdoor activities, cross-country skiing, dining out, seeks Catholic SM, for conversation, possible relationship. Ad# 6702

SHE'S UNIQUE
SWF, 30, 5'8", 110lbs., enjoys talking about growth, serenity, nature, land, snow, wood-burning stoves, learning, unleaming, resourcefulness, seeks SWM, 30-36, for friendship first. Ad# 2347

IS THIS YOU?
SB mom, 30, full-figured, independent, enjoys travel, dining out, movies, children, quiet nights, seeking independent SM, similar interests. Ad# 8456

LIKE TO BE PAMPERED?
DBF, 31, 5'1", 125lbs., account executive, enjoys bowling, roller skating, watching football and basketball, cooking, talking, sharing, seeking SBM, 29-35, for dating, maybe more. Ad# 6986

SIMPLE THINGS IN LIFE
SBF, 31, mom, loves church, travel, beach/pool, walks, reading, seeking sincere, honest, faithful, church-going SM, who loves children, for dating, maybe more. Ad# 7412

GIMME A CALL!
SBF, 31, full-figured, very cute, likes all things in life, seeks SM, to share life with together. Ad# 5486

MS. WONDERFUL
SBF, 31, sincere, open-minded, loves church, enjoying life, looking for strong, loving, patient, understanding, honest SM, for monogamous relationship. Ad# 5770

SWINGING LADY
SBF, 31, 5'7", 135lbs., attractive, intelligent, professional, fun-loving, loves the Lord and her child, seeking attractive, God-fearing, humorous SBM. Ad# 1804

START AS FRIENDS
DW mom of two, 31, enjoys working out, church, hockey, football, crafts, cooking, seeks sweet, life-mate, marriage-minded SM, with good attitude, for friendship, possible relationship. Ad# [illegible]

PRAYER LIFE
DBF, 32, enjoys working out, skating, boating, the outdoors, concerts, children, The Lord, seeking strong-willed, intelligent SM, with similar interests. Ad# 7713

ACTIVE MOM
DW mom, 32, 5'7", 126lbs., outgoing, easygoing, honest, enjoys daughter, church, seeking honest, sincere SM, for relationship. Ad# 1109

NO HEAD GAMES
DW mom, 33, attractive professional, easygoing, enjoys children, seeking straightforward SBM, 25-35, for relationship. Ad# 5346

ARE YOU A CHARMER?
SWF, 33, blonde hair, blue eyes, professional, seeking handsome SM, 30-50, into quality, N/S, non-drinker, sense of humor. Ad# 5011

LOVE TO HEAR!
SBF, 33, seeks professional, educated, sports-minded, well groomed SM, for friendship, maybe more. Ad# 5069

HONESTY & COMMUNICATION
SWF, 34, 5'5", brown hair, green eyes, Italian, never married, likes sports, horseback riding, dining, reading, movies, quiet evenings at home, seeks 5'7"+ D/SM who wants kids. Ad# [illegible]

MY SOMEONE SPECIAL?
SWCF, 34, 5'6", blonde hair, blue eyes, enjoys reading, sports, music, seeking N/S, loyal, honest, sincere, romantic, caring SM, 28-38, 5'10"+, for relationship. Ad# [illegible]

NO DEPENDENTS PLEASE
SWF, 34, 5'6", blonde hair, outgoing, humorous, enjoys theatre, reading, seeking N/S, loyal, honest, educated, down-to-earth, sincere SM, 28-38, 5'10"+, for relationship. Ad# [illegible]

CALL HER
SWCF, 34, enjoys going to church, singing, candlelight dinners, good times, seeking special SWM, with similar interests. Ad# [illegible]

NOT INTERESTED IN GAMES
SWF, 35, likes sports, walking, rollerblading, reading, seeking SM, for friendship, possible marriage. Ad# 2136

SINGLE MOM
SWmom, 35, blonde hair, attractive, one three-year-old, owns financially, emotionally secure SM, who enjoys theater, dining, shopping. Ad# [illegible]

HAS TWO BLACK BEARS
SWF, 35, 5'7", 125lbs., hair, blue eyes, loves out doors, horseback riding, exotic animals, seeking employed SM, for friendship, maybe more. Ad# [illegible]

JUST AROUND CORNER
SWF, 38, tall professional, honest, romantic, affectionate, loves sports, outdoors, movies, talking, seeking SM, 5'10"+, employed, romantic, confident, ready for possible relationship. Ad# 8937

WON'T PLAY HEAD GAMES
SBCF, 39, tall, attractive, honest, trustworthy professional, seeks SCM, who enjoys church, outdoor activities, sports, with other similar interests. Ad# 1256

SEEKING SPECIAL SOMEONE
SBF, 39, super queen-sized, seeks SM, who can love and appreciate a woman of size, for friendship and possible serious relationship. Ad# 7186

NO GAME PLAYERS
SBF, 40, 5'6", 166lbs., no dependent kids, warm, caring, sincere, seeks kind, considerate, well-groomed SBM, 30-45, who is ready for a serious, committed relationship. Ad# 7080

LOVES THE LORD
DBF, 40, mom of one, friendly, open, nurse, likes aerobics, swimming, horseback riding, family/church functions, music, plays, seeking SM, for dating. Ad# 9291

LIVONIA MOM
DWCF, 40, 5'5", 130lbs., golden hair, loving, caring, son 8, N/S, enjoys music, dancing, bowling, family, seeking sincere, confident, committed SCM. Ad# 1164

ACTIVE MOM
SW mom, 41, 5'1", red hair, blue eyes, enjoys long walks, children, parks, camping, music, art, painting, playing guitar, concerts, seeking SM, with similar interests. Ad# 4283

MARRIAGE-MINDED
DWmom, 41, 5'8", medium build, smoker, social drinker, old-fashioned, enjoys music, dining out, movies, seeking honest, romantic SWM, 5'11"+, financially secure, togetherness important. Ad# 5925

GODLY CHARACTER
SWCF, 42, medium build, brown hair, blue eyes, N/S, non-drinker, enjoys cooking, reading, family life, seeking honest, truthful SM, 40-63. Ad# 1153

SOMEONE SPECIAL
Professional SWF, mid-40s, petite, Rochester Hills area, enjoys dancing, museums, fishing, canoeing, Fox theatre, antique shows, seeking N/S, non-drinking SM, 50-65, 5'8"+, for dating, sharing activities. Ad# 1048

BORN-AGAIN, SPIRIT-FILLED
SWF, 42, 5'4", brown hair/eyes, never married, executive assistant, loves relationship with the Lord, singing, walking, exercising, reading, cooking, entertaining, movies, plays, concerts, quiet evenings home, seeking SM, for companionship, maybe more. Ad# 5533

LONG, HARD SEARCH
DBCF, 42, tall, loving, honest, caring, affectionate, sincere, people/home-oriented, humorous, reasonable, seeking similar, monogamous SCM, 42-52, for friendship and companionship. Ad# 2569

CANDLELIGHT
WWWC mom, 43, 5'3", sincere, N/S, non-drinker, enjoys church, traveling, holding hands, children, seeking honest, sincere SWM, similar interests. Ad# 3366

LIKES A TALKER
SWF, 43, 5'6", red hair, green eyes, funny, honest, intelligent, enjoys the performing arts, hiking, dancing, seeking similar, mainstream CM, N/S, light drinker, for relationship. Ad# 1130

JUST ABOUT ANYTHING
DWF, 43, 5'2", blonde hair, blue eyes, no kids, likes cards, bingo, dancing, concerts, beaches, seeking SM, 39-47, for dating, friendship, possibly more. Ad# 3678

GIVE ME A CALL!
DWF, 44, 5'5", 125lbs., blonde/brown hair, blue eyes, sports enthusiast, loves the theater, movies, seeks SM, to enjoy the weekends with, for companionship, maybe more. Ad# 4567

LIKES CHILDREN
SWF, 44, down-to-earth, medium build, looking for a relationship built on honesty and communication. 40-49, Ad# 2147

DEEP THINKER
DWF, 44, 5'7", auburn hair, slender, complex, poetic, attentive, educated, homemaker, committed to Christian lifestyle, likes reading, seeking degreed SM, for friendship, maybe more. Ad# 1833

OPEN TO SUGGESTIONS!
SWF, 45, 5'3", 110lbs., brown hair/eyes, loving, compassionate, humorous, N/S, non-drinker, enjoys bowling, dining out, walks in the rain, seeking convenient M, for relationship. Ad# 2892

LOVES NATURE
DWF, 45, 5'3", 110lbs., brown hair, hazel eyes, enjoys biking, reading, rollerblading, staying home, romantic walks, seeking faithful, professional, humorous SWCM. Ad# 4484

DREAMS DO COME TRUE
DWF, 45, 5'5", blonde hair, green eyes, healthy, spiritual, loving, professional, seeking fit, secure, healthy, N/S, gentle, compassionate, loving D/SWM, 44-55, 5'11"+, who places God first, for possible happy relationship. Ad# 1578

CALL AND TALK
SWF, 46, small, employed, likes quiet evenings home, music, romance, yard sales, animals, good jokes, seeking intelligent, sensitive SWM, 35-48, for friendship, maybe more. Ad# 7778

CHAT SOME TIME?
SWF, 47, employed as a health care professional, seeks SWM, who likes cappuccino, bookstores, long drives, music, country walks, fireplaces, chatting over a plate of pasta. Ad# 4837

A HOPELESS ROMANTIC
Pleasingly full-figured SF, 47, blonde hair, not into bar scene, enjoys campfires, seeking big, tall, spontaneous, caring SM, flannel-shirt type. Ad# 3379

READY TO SETTLE DOWN
WWWF, 47, active, loves golf, flying, skiing, rollerblading, seeking financially/personally successful SM, with similar interests, for companionship, friendship. Ad# 1218

DINNER DATE
SWF, 47, no dependents, employed, N/S, enjoys bookstores, long drives, music, country walks, fireplaces, chatting over dinner, seeking SWM, with similar interests. Ad# 4853

ATTRACTIVE
SBF, 47, 5'7", 145lbs., N/S, social drinker, professional, seeking SM, 40-57, for one-on-one, honest, monogamous relationship. Ad# 9627

SHE'S YOURS
SBF, 48, queen-sized, fun-loving, enjoys music, art, movies, traveling, dining out, seeking caring, loving, affectionate, giving SM, to pamper her, love her. Ad# 5713

GOD IS ON THE JOB
SWCF, 48, 5'5", dark hair, brown eyes, motivational speaker, enjoys dancing, theater, self-help books, deep conversation, boating, hiking, watching figure skating, seeking emotionally available SCM, 42-47, 5'8"+, 180-220lbs., for friendship, maybe more. Ad# 7352

ACTIVE MOM
SW mom, 48, educated, employed, N/S, enjoys her daughter, theatre, plays, traveling, movies, flea markets, dining out, dancing, seeking SM, similar interests. Ad# 5421

EXPLORE NEW HORIZONS
SWF, 48, independent, enjoys theater, plays, concerts, music, flea marketing, Saturday matinees, antiquing, seeking M, educated, financially secure, for companionship. Ad# 4089

CLASSY & ATTRACTIVE
Professional SWF, 48, 5'4", brunette, blue eyes, warm, caring, tender-hearted, employed, enjoys gardening, computers, seeking SCM, with similar qualities. Ad# 9238

MARRIAGE-MINDED
DW mom, 48, 5'7", 163lbs., brown hair, blue eyes, outgoing, enjoys movies, dining out/in, walking, concerts, children, quiet times, seeking romantic, sensitive, caring, loving SM. Ad# 4827

LIFE'S FINER MOMENTS
DWF, 49, N/S, conversant, good listener, college-degreed, seeking refined gentleman, N/S, who enjoys dining out, theatre, plays, movies, dancing, for relationship. Ad# 4210

LOOKING FOR A FRIEND
SWF, 49, easygoing, enjoys movies, dining out, concerts, seeking SM, with similar interests. Ad# 1946

SEEKS A GENTLEMAN
DBF, 49, 5'6", full-figured, attractive, intelligent, N/S, enjoys theater, movies, music, seeking SM, for friendship, maybe more. Ad# 1149

TAKE CHARGE OF LIFE
SWF, 49, trustworthy, honest, reliable, seeking educated SM, with similar qualities, who likes the finer things in life, but can also enjoy a Saturday matinee. Ad# 9804

CHURCH-GOING
SWF, 50, professional, interests are gardening, boating, fishing, movies, theater, church activities, reading, seeking professional, strong, healthy SM, for possible monogamous relationship. Ad# 6262

RESEMBLES SALLY FIELD
SWF, 50, 5'5", reddish hair, green eyes, likes movies, dancing, laughter, seeking SM, 45-54, who likes to laugh, have good times, with relatively high values & goals, sense of humor, for possible relationship. Ad# 1318

ENJOY SAME THINGS?
WWBF, 50, vivacious, youthful, enjoys attending church, travel, exercise, music, singing in the choir, movies, romantic movies, seeking professional SBM, 45-55, for potential serious relationship. Ad# 8745

LET THIS BE OUR YEAR
DWF, 50, medium build, brown hair, blue eyes, easygoing, enjoys music, movies, dining out, cooking, family outings, bowling, seeking SM, with similar interests. Ad# 6839

YOUNG MIND/HEART
SWF, 51, 5'6", plus size, lively, smart, interesting, loves music, reading, movies, plays, friends, dogs, children, walking, board games, trying different things, seeking squeezably-soft SM, 5'8"+, to share interests, life, for friendship. Ad# 3344

POSSIBLY MORE...
DWF, 52, 5'4", sincere, attractive, outgoing, enjoys outdoors, dancing, movies, theatre, seeking SWM, for companionship. Ad# 1487

LEAVE YOUR NUMBER
SWF, 53, N/S, non-drinker, enjoys movies, dining out, travel, seeking honest, caring SWM, to spend time with. Ad# 3784

WE CAN TALK
SWF, 53, 5'6", height/weight proportionate, professional, home owner, hobbies are sewing, woodworking, golf, bowling, crafts, dancing, high school sports, seeking SM, for friendship, possible long relationship. Ad# 7923

PLEASE CALL
SBF, 53, enjoys church, walking, quiet conversation, entertaining, seeking SM, for friendship. Ad# 1553

INTERESTED?
SWF, 56, likes movies, dining out, walks, time home, seeking SWM, for a monogamous relationship. Ad# 2606

TALK, MAYBE MEET
SWF, 56, 5'2", brunette, brown eyes, pleasant, educated, flexible, easygoing, intelligent, enjoys flea markets, dining out, comedy, nature, walks in the snow, family activity, seeking S gentleman, to share interests. Ad# 1940

PRAYING FOR A MATE
SBF, 56, quiet, talkative, outgoing, retired, enjoys the Lord, seeking outgoing, easygoing SM, 52-62, similar interests, for possible relationship. Ad# 1346

SEEKING A FRIEND
SWF, 57, sense of humor, N/S, non-drinker, enjoys bowling, dancing, concerts, dining out, staying home, pleasant conversations, searching for SM, for friendship, possibly more. Ad# 1099

WANTS A DANCE PARTNER
DWF, 57, 5'2", 115lbs., youthful, classy, vibrant, positive, spiritual, looking for quality, honest, trim SWM, 50-60, N/S, enjoys dining out, travel. Ad# 3355

PLEASE CALL!
SWF, 57, 5'2", blonde hair, gray eyes, fun-loving, easygoing, enjoys cards, bowling, walks, dining out, theater, looking for SWM, 55-65, for companionship. Ad# 1098

GOOD LISTENER
SWCF, 57, N/S, loves the Lord, enjoys walks, travel, entertaining friends, sports, seeks SCM, who also loves God, for friendship, possible relationship. Ad# 1938

GIVE ME A CALL
DWF, 57, 5'7", full-figured, enjoys movies, dining out, bowling, travel, animals, music, conversations, church, family, friends, seeking compatible, honest, emotionally/financially stable SM. Ad# 2424

SPONTANEOUS ACTIVITIES
SWCF, late-50's, 5'6", 125lbs., attractive, warm, caring, humorous, professional, enjoys reading, music, movies, good conversation, seeking honest, educated SWCM, 58-65, for friendship. Ad# 1836

SOUTHERN BELLE
DWF, 58, 5'5", 135lbs., warm, caring, sincere, charming, enjoys antiques, dancing, Greenfield Village, basketball, museums, big band music, seeks a long-term, meaningful relationship with a quality, gentle SM. Ad# 2236

SEEKS BORN-AGAIN MAN
DWCF, 59, employed, home owner, honest, highly moraled, enjoys gardening, sports, walks, trips, seeking WCM, N/S, non-drinker, with similar interests, for relationship. Ad# 1936

ECLECTIC & INTELLIGENT
SWF, 59, 5'7", brunette, slender, attractive, enjoys golf, tennis, dancing, water activities, gardening, spectator sports, music, seeking honest, caring SM, for friendship first. Ad# 1930

WARM, CARING PERSON
SWCF, 59, 5'6", 125lbs., blonde hair, humorous, stable, enjoys reading, movies, theatre, conversation, seeking educated, honest, caring SCM, 40-55, for companionship. Ad# 4938

CALL IF INTERESTED
WWBF, 60, enjoys church, dining out, walking, movies, a variety of quiet activities, seeking SM, for one-on-one relationship. Ad# 4135

SASSY SIXTY!
SWF, 62, fun to be with, enjoys movies, walks, country dancing, exercising, seeking M, with similar interests, for relationship. Ad# 1961

WARM AND FRIENDLY
SWF, 68, 5'6", slender, outgoing, good-humored, enjoys movies, dining out, flea markets, walks in park, travel, seeking honest, sincere SWM, 65-70, for friendship, maybe more. Ad# 5860

MADE IN USA
Retired SWF, 68, very active, enjoys people, seeks SM, who enjoys golf, bowling, cards, and more, for friendship. Ad# 7127

Males Seeking Females Call 1-900-933-1118

$1.98 per minute

LOOKING FOR ROMANCE
SWM, 18, enjoys sports, long walks, movies, fires, quiet times, being alone, seeking SF, with similar interests. Ad# 1995

NICE SMILE
SBM, 19, 6'3", dark skin, brown eyes, intelligent, handsome, looking for attractive, smart, humorous, faithful SF, who can be compatible. Ad# 7239

ATHLETIC FELLOW
SWM, 19, 6' brown hair/eyes, seeking SF, 18-23, who likes sports, music, hanging out, for companionship. Ad# 4678

LEAVE A MESSAGE
Professional SWCM, 22, 5'7", brown hair, green eyes, honest, caring, enjoys church, romantic dinners, movies, motorcycling, seeking laid back SF, for companionship, possible relationship. Ad# 3786

EASILY RELAXED
SWM, 22, 5'3", 120lbs., honest, sincere, enjoys spring, nightclubs, dining out, staying home, beach walks, summertime, seeking SF, with similar interests. Ad# 7373

PROFESSIONAL
SWM, 22, 5'11", 185lbs., brown hair, blue eyes, outgoing, enjoys friends, movies, summertime, beaches, the outdoors, seeking fun-loving SF. Ad# 2656

LOVES TO CUDDLE
SWM, 22, 6', 230lbs., brown hair, blue eyes, smoker, enjoys sports, animals, movies, seeking SF, for friendship first, possible relationship. Ad# 2078

LIKE TO LEAVE A RESPONSE?
SWM, 22, 5'9", brown hair, blue eyes, humorous, open, likes movies, concerts, dining out, hockey, ban occasionally seeking honest, humorous, open SWF, 19-24, for dating, maybe more. Ad# 1973

LOOKING FOR FUN
SWM, 22, 5'10", 160lbs., brown hair, hazel eyes, open-minded, enjoys movies, music, dogs, dining out, cooking, sports, biking, the outdoors, seeking SWF, 18-30. Ad# 1128

LOVES TO LAUGH
SWM, 23, 5'9", 210lbs., brown hair, green eyes, smoker, enjoys movies, sports, music, cuddling, seeking SWF, 18-25, for long-lasting relationship. Ad# 1439

GOOD PERSONALITY
SWM, 23, dark hair, attractive, sincere, honest, romantic, enjoys long walks, seeking attractive, slim, honest caring SWF, 18-26. Ad# 2112

ATTRACTIVE
SWM, 23, 5'10", dark hair, nice build, student, honest, sincere, humorous, romantic, enjoys the outdoors, movies, walks, clubs, conversation, seeks fun, attractive honest SWF. Ad# 3535

LET'S GO OUT
SBM, 24, 6', 170lbs., muscular build, brown-skinned, seeks SWF, to share fun times, dinners out, concerts, and a possible relationship. Ad# 8787

LONG-TERM RELATIONSHIP
SWM, 24, 170lbs., dark blond hair, physically fit, employed, enjoys bowling, working out, going out, seeking physically fit SWF, 18-28. Ad# 9342

FIRST-TIME AD
SWM, 25, 6', 180lbs., likes movies, hockey, golf, concerts, going out, staying in, seeks good-looking, intelligent, honest SF, for a possible relationship. Ad# 9338

NO GAMES PLEASE
SWM, 25, 5'7", 150lbs., brown hair, hazel eyes, enjoys sports, dining out, dancing, meeting new people, seeking clean, straight SF, for relationship. Ad# 4455

RACE UNIMPORTANT
SBM, 25, degreed, enjoys cars, movies, cooking, walks in the park, seeking fun-loving, slim SF, 22-30, similar interests, for possible relationship. Ad# 4684

HELLO!
SWM, 25, 5'8", 165lbs., enjoys a little bit of everything, seeks SF, for friendship, possible relationship. Ad# 5274

TRUE LOVE
SM, 25, 5'6", 165lbs., black hair, blue eyes, romantic, big-hearted, sensitive, seeking trustworthy, romantic SWF, for long-term relationship. Ad# 5275

MAYBE MORE??
SBCM, 26, 5'10", 153lbs., attractive, well-groomed, enjoys plays, movies, dining out, sports, relaxing at home, seeking SCF, for companionship. Ad# 1382

LOVES LIFE
SWM, 26, salesman, loves his job, has varied interests, seeking SF, that special someone to share life with. Ad# 7751

HOPE TO MEET YOU
SWM, 26, 6'2", 180lbs., brown hair, hazel eyes, seeks spontaneous, adventurous SF, who would like to spend the rest of life together. Ad# 1683

LOOKING FOR YOU
SWM, 27, enjoys movies, concerts, comedy clubs, seeking slender SF, 25-30, for possible relationship. Ad# 2238

TIRED OF SINGLES SCENE
SBM, 27, 5'10", 185lbs., light-complected, employed, interests are playing basketball, working out occasionally, watching sports, seeking SBF, 21-30, for possible relationship, marriage. Ad# 8569

INVOLVED IN CHURCH
SWM, 28, 6'3", 195lbs., mechanical designer, enjoys dining, dancing, night clubs, working out, skiing, wally ball, softball, hiking, seeking SCF, for dating, maybe more. Ad# 7266

ARE YOU THE ONE?
SWM, 28, brown hair, dark eyes, outgoing, easygoing, enjoys cooking, seeking humorous SWF, 24-31, for possible relationship. A-28 4321

FRIENDSHIP FIRST
SAM, 28, 5'10", down-to-earth, looking for SCF, same interests. Ad# 8646

CALL ME!
SWM, 28, 6'1", 180lbs., athletic, romantic, enjoys romance, movies, travel, seeking compatible SF, for relationship. Ad# 3646

NICE VOICE
SBM, 28, 6'2", 215lbs., athletic, caring, romantic, warm, passionate, student, likes sports, music, dancing, dining out, seeking intelligent SWF, 20-25, for a long-term relationship. Ad# 1862

HONESTY IS BEST POLICY
SWM, 28, 5'7", 155lbs., brown hair, blue eyes, professional, good conversationalist, seeking special SF, for candlelit dinners, communication, fun, romantic times. Ad# 8967

TRYING NEW THINGS
SWM, 29, 6'1", 175lbs., brown hair, blue eyes, easygoing, enjoys travel, dining out, movies, theatre, seeking Born-Again, spontaneous, adventurous SF, with many interests. Ad# 6275

TOGETHERNESS
SWM, 29, enjoys reading, dining out, music, rides, walks, seeking SAF, 19-25, for possible relationship. Ad# 4140

LEVEL-HEADED
DW dad, 29, open to new ideas, enjoys movies, dining out, camping, seeking SF, for possible long-term relationship, marriage. Ad# 5836

WELL-KNOWN CHIEF
SWM, 31, 6'3", brown hair/eyes, handsome, fit, humorous, likes travel, rollerblading, candlelit dinners, swimming, biking, seeking SF, 30-40, for friendship, relationship. Ad# 6666

ANSWER ALL CALLS
SWM, 31, brown hair/eyes, fair, attractive, N/S, social drinker, enjoys movies, pools, kids, sports, pool, darts, dining, seeking SWF, 26-36, for fun and romance. Ad# 1954

DATE SOMETIME?
SWM, 31, 6'11", 200lbs., auburn hair, hazel eyes, new to the area, seeks slender, kind, sweet, attractive, open-minded SF, to spend time with. Ad# 5834

CANDLELIGHT
SWM, 31, 6'3", brown hair/eyes, employed, enjoys dining out, traveling, mountain biking, skiing, camping, romantic dinners, seeking SF, similar interests. Ad# 8431

WANTS A FAMILY
SBM, 31, 6', 160lbs., enjoys biking, staying home, walking, cats, movies, music, Notre Merchant, dining out, cuddling, seeking marriage-minded SF, for relationship. Ad# 4747

SEEKS A SPORTY LADY
SWM, 32, seeking honest, energetic SF, 21-31, for friendship, possibly more. Ad# 9280

HEALTHY AND HANDSOME
SWM, 32, brown hair, hazel eyes, tall, likes outdoor activities, movies, dining, travel, dancing, seeking SWF, for companionship, friendship, maybe more. Ad# 2726

FOR DATING
SWCM, 32, 5'10", 180lbs., humorous, employed, Born-Again, enjoys church, family, children, seeking slim SWCF, never married, no children, Born-Again, 25-29, blonde hair. Ad# 3663

COMMITMENT ONLY
SBM, 32, slim, very handsome, with a multitude of interests, seeks slim SBF, 32-40, who can relate to old-fashioned morals and values. Ad# 3639

SAME QUALITIES?
SWM, 32, 5'9", 165lbs., handsome, never married, kind-hearted, honest, easygoing, loves animals, seeking pretty, N/S, weight proportionate SWF, under 5'10", for companionship, maybe more. Ad# 1763

WATER SPORTS
SWM, 32, attractive, athletic, affectionate, educated, likes sports, flying, boating, seeking SF, for dating, maybe more. Ad# 1004

COMPUTER ENTHUSIAST
SWM, 33, 5'9", loving, caring, open, honest, healthy, marriage-minded, with second stage AIDS, hobbies are dancing, movies, beach walks, Star Trek, writing, seeking SF, 18-45, for a serious relationship. Ad# 7734

THE FINER THINGS IN LIFE
SAM, 34, 5'10", 150lbs., caring, exciting, professional, enjoys golf, aerobics, skiing, volleyball, dining out, kids, seeking open-minded SF, for friendship, relationship, possible commitment. Ad# 7475

INTERESTED?
DWM, Italian, 34, 5'8", 150lbs., physically fit, very romantic, seeking attractive SWF, 28-40, to spend time with, for possible serious relationship. Ad# 3809

SEEKING A COMPANION
SWM, 34, 6'4", 190lbs., enjoys snowmobiling, boating, old cars, dogs, looking for tall, slim SF, N/S. Ad# 2453

A BIG GUY
SWM, 34, 6'1", 340lbs., brown hair, green eyes, outgoing, non-drinker, enjoys quiet nights at home, cooking, dining out, shopping, seeking SBF, 25-45, who is a homemaker. Ad# 5432

KIND OF SHY
SWM, 34, 6', brown hair, blue eyes, truck driver, seeking fun-loving, humorous SF, who likes the outdoors. Ad# 3777

MARRIAGE-MINDED
SWC dad, 34, 6'4", 200lbs., average-looking, enjoys children, sports, church, the Bible, seeking SF, 26-37, for long-term commitment. Ad# 9264

PARTNER IN LIFE
SWM, 35, teddy bear type, lonely, enjoys cooking, bowling, fishing, seeking level-headed, easygoing, talkative SF, good listener. Ad# 1220

JOYFUL
SWM, 35, 6', 190lbs., attractive, sincere, romantic, passionate, seeking slim, trim, attractive, faithful, romantic SF, long-term relationship. Ad# 1414

ONE-TO-ONE WANTED
Italian SWM, 35, 5'6", 160lbs., enjoys sporting events, concerts, time with friends, seeks SF, who knows how to deal with ups and downs and keep smiling, for possible lifetime relationship. Ad# 7767

STRONG MORALS
SWM, 35, 185lbs., blond hair, blue eyes, caring, understanding, down-to-earth, likes working out, skiing, mountain biking, quiet evenings listening to music, seeking SF, with same qualities and interests, for dating, maybe more. Ad# 1017

LOOKING FOR ROMANCE
SWM, 35, athletic build, blond hair, blue eyes, attractive, seeking slim, trim, faithful, romantic SWF. Ad# 1234

MARRIAGE-MINDED
DWC dad, 35, humorous, educated, easygoing, gentle, kind, shy, employed, enjoys his daughter, nature, walking, dining out, quiet evenings, seeking SF, with similar interests. Ad# 8786

ENJOYS WALKS
DW dad, 35, Catholic, well-educated, easygoing, employed, one daughter, seeks blonde, well-educated, fit, marriage-minded SF, who likes nature, quiet evenings, dining out. Ad# 9999

THINGS OF NATURE
SWM 35, 6'1", 190lbs., sandy brown hair, hazel eyes, Born-Again, loves lifting weights, horseback riding, seeking athletic SF, 28+, for companionship, maybe more. Ad# 6730

ROMANTIC AT HEART
SWM, 35, very attractive, sincere, thoughtful, understanding, likes candlelight bubble baths, beach walks, seeking slim/trim, attractive SA/WF, with similar interests. Ad# 3232

CANDLELIGHT DINNERS
SWM, 35, 6', trim, athletic build, understanding, caring, enjoys walks on the beach, bubble baths, seeking slim, trim, romantic, intelligent, sincere, attractive, faithful SF. Ad# 5335

DEVELOP MUTUAL INTERESTS
DWM

FREE MESSAGE RETRIEVAL

Observer & Eccentric

PERSONAL SCENE

To listen and respond to any Personal Scene ad, *call* 1-900-773-6789

Call costs $1.98 a minute. You must be 18 or older. Follow the simple directions and you will be able to hear more about the people whose ads interest you. Or, you can browse ads by category. With one call you can leave as many messages as you like. You may call any time, 24 hours a day. Service provided by TPI: 1-800-518-5445.

To place your FREE Personal Scene ad, *call* 1-800-518-5445 or mail us the coupon.

We'll give you a box number and confidential security code so that you can record your greeting and listen to your messages 24 hours a day. For assistance from an Observer & Eccentric representative, call Monday-Friday 7am-10pm, Sunday 9am-5pm.

WOMEN SEEKING MEN

SENSATIONAL
SBF, 27, 5'9", N/S, social drinker seeks SBM, with same qualities, 26+, who loves to travel and have fun. No kids. ☎3854(exp4/4)

ATTRACTIVE & ADVENTUROUS
SWPF, 36, loyal with no dependents, enjoy friends, travel, gardening, DSO. Desires SWPM, 35-45, who's caring, fun-loving, dependable, for possible LTR. ☎3875(exp4/4)

ONE IN A MILLION
SWF, 41, 5'9", attractive, romantic, seeks tall, N/S, educated SWM, 38-50, who loves life, sports, wine, fireplaces and sunshine. ☎3873(exp4/4)

CONTESTANT SEARCH
Applications being accepted. You must be honest and affectionate. Bonus points to players 5'11"+, and romantics at heart. Your hostess is tall, pretty, 27, homeowner, blue eyes, golden hair. 24+ to enter. ☎3869(exp 4/4)

LOOKING FOR A KEEPER
Attractive, full-figured, honest, faithful, hopeful, romantic SWF, 35, brown/blue, nursing a back injury. Seeking SWM, 27-45, with similar qualities for friendship, possible LTR. Children welcome, no games. ☎3868(exp4/4)

LOOKING FOR LOVE
Not-ugly DBF, 46, medium build, seeks male for sincere relationship. All responses answered. Please call. ☎3867(exp4/4)

TRUTH AND HONESTY
DWF, 40, 5'7", 150lbs, brown hair, N/S, enjoys music, dancing, bowling, family. Seeking sincere, confident SWM, 35-45. ☎3866(exp4/4)

FRIENDSHIP AND FUN
DWPF, 5'1", 48, loves mysteries, collectibles, travel. Seeking N/S male, who enjoys dancing, movies, theater, trying new things. A plus: an artistic/creative type, interested in developing patents. For friendship first. ☎3863(exp4/4)

DANCE PARTNER WANTED
Sweet, slender, beautiful blonde seeks counterpart, in a handsome, in-shape, refined gentleman, who is likewise 48ish, degreed, enjoys the finer things in life: world travel, country clubs. Golf a plus. ☎3857(exp4/4)

SEEKING MR.RIGHT
SWF 68, 5'2", N/S, enjoys movies, dining out, sports and live in the Wayne Westland area. Seeking a gentleman for friendship, holding hands and maybe more. ☎3856 (exp4/4)

SEXY REDHEAD
Petite SF, 40s, brown eyes, seeks SWM, 45-55, under 6', lover of life, for Vegas, dancing, dining, moonlight walks, bowling. ☎3855(exp4/4)

SENSATIONAL
SBF, 27, 5'9", N/S, social drinker seeks SBM, with same qualities, 26+, who loves to travel and have fun. No kids. ☎3854(exp4/4)

SEEKING A UNIQUE PERSON
Attractive, vivacious, extremely fit SWF, 5'6", 120lbs, blonde/brown, seeks monogamous relationship, with successful, intelligent, sensual, passionate SWM, 39-50, who possesses extraordinary qualities: self confidence, honesty and class. ☎3852(exp4/4)

WOMAN OF SUBSTANCE
One of a kind, extremely hard to find in todays world. Affectionate, romantic, passionate, loving, giving, feminine, all-woman, trim, active, romantic, creative, intelligent DWF, 44, 5'3". ☎3846(exp4/4)

STOP READ: I'M THE 1 U NEED
Jolly SWF, 41, 5'7", brown/hazel, N/S, seeks honest, romantic, humorous, marriage-minded S/DWM, 38-51, 5'7"+, who loves children, N/S, social drinker ok. Serious replies only. ☎3843(exp4/4)

HONEST TO A FAULT
SWF, 62, 5'3", 200lbs, never married, smoker, dog lover, enjoys gardening, cooking, quiet evenings watching tv. Seeking SWM, 50-65, for companionship. Plymouth Township area. ☎3841(exp4/4)

SEEKING SOMEONE SPECIAL
Female., 40, brown/brown, three children, enjoys writing, bowling, softball and movies. Seeking male, 48-60, employed, intelligent, healthy, N/S, N/D. ☎3839(exp4/4)

SPORTS LOVER
Attractive SWF, 23, 5'11", full-figured, blonde/blue, enjoys movies, quiet evenings, skating, long walks, hockey and football. Seeking SWM, 25-35, 5'10"+, who is looking for a LTR. ☎3837(exp4/4)

TIRED OF BEING ALONE
Tall, slender, black widow, seeks a nice, down-to-earth, white male, 55-65, 6', 200lbs, for fun, companionship and the good things in life. ☎3809 (exp3/28)

CUTE & CLASSIC
SBF, 48, loves jogging, sporting events, movies and quiet evenings. Seeking attractive, single gentleman, over 47, with similar interests. ☎3820(exp3/28)

SEEKING MR RIGHT!
Honest, caring, attractive SWF, 27, auburn/green, romantic, funny, enjoys movies, music, playing sports, watching hockey. Seeking tall attractive SWM, 28-32, with similar qualities/interests, for LTR. Blue eyes preferred. ☎3818(exp3/28)

CALL, LET'S TALK
Employed, educated SBF, 48, 5'7", 145lbs, no dependents, various interests, seeks S/DM, 48-57, no dependents, for fun and one-on-one relationship. Race open. No hangups. ☎3815(exp3/28)

LOOKING FOR LOVE
Very attractive female, 26, 5'7", 130lbs, blonde/brown, seeks attractive, dark-haired, tall male, for friendship first. No games. ☎3814(exp3/28)

SMART, SAVVY AND CUTE
DWF, 43, no dependents, attractive, great sense of humor, outgoing, fun-loving, who enjoys all aspects of life. Looking for someone, 45-58, for fun and friendship, maybe more. ☎3822 (exp3/28)

FUN-LOVING, ATTRACTIVE
Independent, sincere, 50-something professional, Italian, 5'7", financially secure. Enjoys golf, dancing, travel and friendly conversation. Seeking outgoing, professional man for friendship and fun. ☎3792(exp3/28)

ARE YOU OUT THERE?
SWF, 46, 5'4", full-figured, redhead, employed, homeowner, seeks monogamous relationship with quality man, possible marriage. Enjoys plays, auto racing, traveling, animals. ☎3772 (exp3/28)

SEEKING SOMEONE SPECIAL
DWF, 5'11", no dependents, enjoys camping, cozy dinners, dancing, and playing darts or bowling. Seeking S/DM, 36-60, for possible relationship. ☎3786(exp3/28)

YOUTHFUL LOOKS AND SPIRIT
Attractive, passionate, European-born DWF, 50, enjoys music, sailing, travel. Seeking happy, established, tall, sincere gentleman, with high regard for women and good blend of intellect/street smarts. ☎3749(exp3/28)

CELTIC
Catholic SWF, 47, 5'4", 115lbs, son 19, Federal law enforcement employee, average looks, comfortable personality. Seeking SWM, 45-55, weight proportionate, Catholic/Christian, compatible personality. Children a plus. ☎3797(exp3/28)

ELEGANT & EXCITING
Vivacious lady, 46, petite and slender, financially secure and successful in her career, seeks sophisticated and well-educated man for fun, adventure, and life's pleasures. ☎3796(exp3/28)

FUN PERSONALITY
SWF, 25, sandy blond/blue, enjoys animals, camping, skiing, travel, dancing, dining, movies. Seeking SWM, 22-30, with good sense of humor and similar interests. ☎3795 (exp3/28)

EASYGOING ATTRACTIVE ...
Redhead with great legs. DWF, 48, no kids. Loves blues, gardening, animals, clothes, fine dining. In search of WPM, 6', social drinker, N/S, Westland. ☎3794(exp3/28)

GREEN-EYED LADY
Attractive WF, 5'4", 43, brown hair, fuller figured and shapely. Likes up north, fireplaces, massages, closeness. Seeking attractive WM, 40-50, who is down-to-earth, stable and sincere. ☎3791(exp3/28)

COUNTRY WOMAN
SWF, early 30s, blue eyes, one dependent, N/S, social drinker, likes country music, movies and cooking. Seeking SWM, medium-build, for friendship and possible romance. ☎3727(exp3/28)

READY FOR SPRING!
SWF, 37, 5'4", 125lbs, brown/brown, attractive, never married, seeks independent SPM, 35-45, for friendship, possible LTR. Enjoys movies, dining, quiet evenings, sports and intelligent conversation. ☎3780 (exp3/28)

GREAT CATCH!
Midnight lace, warm, witty, with a passion for life! DWPF, 47, 5'6", H/W proportionate, homeowner, seeks tall, trim, athletic, affectionate, N/S, light drinker, to share golf, boating, friendship, possible LTR. ☎3773(exp 3/28)

FRESH CUT FLOWERS
SWF, 29, pretty, 5'4", H/W proportionate, artist, seeks professional, educated, financially secure, attractive guy, marriage-minded, who likes engaging conversation, theater, coffee houses, fresh cut flowers. ☎3770 (exp3/28)

SEEKING MR LONELY
SWF, 5'4", 135lbs, enjoys animals, working out, movies, dancing and dining out. Seeking SM, 33-39, for friendship, possible relationship. ☎3769(exp3/28)

SLEEPLESS IN C'LAWSON
Attractive DWF, 44, petite, blonde, mother of two grown children, playful, loves life, likes to dance, camp, golf. Seeking attractive, energetic S/DWM, 40-50, who wants an honest, old-fashioned romance. ☎3671(exp3/28)

SEEKING LOVE
SBF, 23, slender, attractive, N/S, N/D, no dependents, enjoys movies, travel, good conversation, music, etc. Seeking SM, with similar qualities, for sincere relationship. Race open. ☎3670(exp3/28)

WILD AND UNPREDICTABLE
SWF, 39, blonde/nordic blue, 5'6", childless, considered smart, beautiful, outspoken, full-figured, loves animals, refinishing, music, being barefoot. Seeking emotionally secure WM, 30-50, not into control, to tame only my heart. LTR. ☎3669(exp3/28)

DO MY SHOES FIT YOU?
You are kind, N/S, N/D, tall, college education, insightful, charitable, enjoys people. People are more important than "things." clear boundaries, expresses feelings, conversationalist. Tall, blonde, 50s, "try on my shoes." ☎3659(exp3/28)

CLASS PLUS SOPHISTICATION
Pretty brown-eyed blonde, with wonderful figure, brain to match, seeks equal counterpart SWPM, 40-50, handsome, trim, tall, classy, educated, with high morals, for possible relationship. ☎3658(exp 3/28)

BIRMINGHAM TO ROYAL OAK
...where cool, great females are. This one seeks a fun, bright, self-employed, "power job" guy, 55-65. I am a low maintenance, up-scale, exciting businesswoman. ☎3654(exp 3/28)

PRETTY BLONDE
SWF, 33, intelligent, witty, shy, values personal integrity/emotional honesty. Seeking SWM, 30-40, intellectually curious, who shares my diverse interests in cultural events, the outdoors and football, to name a few. ☎3657 (exp3/28)

50 ON 2/15/96
SWF, 5'6", N/S, redhead. Can't really be 50! Loves rock-n-roll, classic cars, dancing and mostly togetherness. Seeking nice guy, sense of humor helpful, still breathing a must! ☎3650(exp3/28)

BOATLESS LAKE FRONT...
...homeowner, classy, 40-ish, 5', 105lbs. Seeking educated non-smoker. Interests include boating, cars, dancing, reading, fast walking, romance and life in general. ☎3701(exp3/21)

SEXY REDHEAD
Petite SF, 40s, brown eyes, seeks SWM, 45-55, under 6', lover of life, for Vegas, dancing, dining, moonlight walks, bowling. ☎3676(exp3/21)

SAGITTARIAN SEARCH
Attractive DWF, 39, seeks male Sagittarian counterpart. We have many things in common, we just need to meet! ☎3673(exp3/21)

WORTH THE CALL
Attractive blonde-haired, blue-eyed, tall, fit, educated, N/S DWF, 37, enjoys many things. Seeking an honest and healthy relationship with a gentleman. ☎3648(exp3/21)

EXCEPTIONALLY ATTRACTIVE
Down-to-earth DWF, 40s, 5'6", proportioned size 10, enjoys dancing, travel and golf. Seeking attractive male, 45-51, 5'10"-6'2", who's looking for a meaningful partnership. Rochester Hills area. ☎3644(exp 3/21)

CALL FOR ONCE!
Cute SWF, 26, 5'5", 114lbs, light brown/green, never married, college-educated. Seeking SWM, 24-30, college-educated, resides in Oakland county, never married and is sports-minded. ☎3643(exp3/21)

HONEST & SINCERE
SWPF, 38, 5'11", H/W proportionate, attractive, blonde/blue, humorous, easygoing and down-to-earth. Seeking similar male, 5'11"+, businesstype, for fun times, possible relationship. ☎3642(exp3/21)

ROMANTIC & SPONTANEOUS
DWPF, 38, 5'5", blonde/hazel, no dependents, N/S, Catholic, enjoys up north, log cabins, nature, animals. Looking to share life, love, TLC with S/DWPM, sincere/honest, educated, N/S, 5'10"+, no dependents, old-fashioned qualities. ☎3637(exp3/21)

LOOKING FOR FRIENDSHIP
Petite, Catholic DWPF, 40-ish, average build, blonde/blue, no dependents, seeking Catholic SWPM, N/S, N/Drugs, average build for long walks, dinners, movies and concerts. Must be a dog lover. ☎3624(exp3/14)

TALL AND SENSUOUS
SWPF, 34, tall, attractive, athletic, creative, affectionate, romantic, communicative, honest, no dependents, enjoys rollerblading, golf. Seeking tall SWM, 34-42, with sense of humor and similar interests, for LTR. ☎3622 (exp3/14)

GOING ONCE! GOING TWICE!
Cute, full-figured, fun-loving SWF, 32, smoker, social drinker, seeks outgoing, honest, stable, sincere SWM, 28-36, average to cute, for friendship, possible relationship. ☎3621(exp3/14)

FREE SPIRITED BLONDE
Attractive, interesting, artist, earth mother, mid-50s, enjoys outdoors, jazz, animals and laughter. You are a sensitive, caring, open, honest, single W/H/Native American male, N/S, 5'10"+, 45-60. Oakland County. ☎3617(exp3/14)

HONEST & CUTE (SO I'M TOLD)
DWF, 37, 5'1", brown/hazel, single parent, spontaneous, old fashioned values. Enjoys candlelight dinners, weekends away, comedy clubs, movies, music, dancing, outdoors. Seeking S/DWM, 37-42, with similar interests, for possible relationship. ☎3603(exp3/14)

BEAUTIFUL & BRILLIANT
Bubbly blonde teacher, DWF, 40+. Enjoys bike tours, football, Wall Street, cappuccino, Georgia O'Keefe, Las Vegas, personal growth. Seeking active, outgoing, N/S, degreed professional, to share laughter, friendship and love. ☎3602(exp3/14)

HONEST, SINCERE, ROMANTIC
DWF, 46, N/S, social drinker, H/W proportionate, seeks same in you. Enjoy bowling, darts, movies, dining, dancing. Friends first, possible LTR. Awaiting your call in Wayne. ☎3610(exp3/14)

SEXY LADY IN SPORTS CAR
Contemporary, blonde, health-conscious, well-built female, wishes to meet S/DWM, with full head of hair and slim waistline, who loves fun and adventure. Prefer N/S, social drinker, 40-50. ☎3609(exp3/14)

ONE-MAN WOMAN
SF, 52, looks/acts younger, H/W proportionate, attractive, independent, honest, happy, good communicator, love exercising, water, travel, music. Seeking sensitive, attractive, romantic, energetic, one-woman man for possible whatever. ☎3598(exp 3/14)

HURRY, HURRY, HURRY
Delightfully attractive, curvaceous SWJF, 37, desires all-encompassing, monogamous, committed relationship with SWJM, 33-42, 5'8"+, no dependents, college-degreed, professionally-employed, who knows how to treat a woman right. ☎3596 (exp3/14)

SEEKING COMPANION
Tall, attractive BF enjoys the finer things in life but also loves walks in the park, picnics and beaches. Seeking BM, 40-55, with same interests, for companionship. ☎3595(exp3/14)

ATHLETIC, CLASSY LADY
Petite, athletic DWF, 41, girl-next-door type, N/S, social drinker, enjoys sports, romance, fireplaces, movies. Seeking similar, financially secure man, for monogamous relationship. ☎3591(exp3/14)

R U FUN 2 B WITH?
Caring, sharing, N/S, 45-55? This lovely lady in great shape would love to shower you with love and affection. I enjoy movies, dining, sports and much more. ☎3585(exp3/14)

TATTOOED-LADY...
Seeks bearded poet. Petite, attractive, humorous woman, seeks genuine, sensitive, romantic, employed, attractive SWM, under 55, with great sense of humor and distinguished looks. Westland Area. ☎3583(exp 3/14)

YOUNG AT HEART
WF, 62 years-young, 120lbs, 5'3", thoughtful, affectionate, financially secure, loves dancing, playing cards, outdoors, sports, quiet times at home. Seeking SM, for friendship and companionship first. ☎3574(exp3/14)

TREAT ME WELL
Beautiful, affectionate SWPF, 28, physically fit, easygoing, free to travel, seeks giving, kind-hearted WPM, for fun times. ☎3575(exp3/14)

ENTREPRENEUR
Pretty, vibrant, successful, full-figured SF, 49, seeks her soulmate. Sincere successful, Caucasian gentlemen, 45-75, please reply. ☎3573(exp3/14)

40? DWF PACKAGED RIGHT
Dark haired blue-eyed beauty, slim figure, smart, witty, no dependents. Seeking 40ish, attractive WM, fit, trim, professional with high morals who enjoys music, dancing, movies, dining out and laughter. ☎3572(exp3/14)

SWEET
Single female seeks male, 25+, who enjoys movies, dining and fun, for possible friendship. ☎3571(exp3/14)

BEAUTY FROM WITHIN
Very successful, handsome, all-around great gal, seeks all-around great gal, under 40, who is kind, with beauty from within. Please leave voice message with phone number. ☎3567(exp3/14)

ATTRACTIVE & AFFECTIONATE
Fun-loving SBPF, 46, 5'6", 135lbs, N/S, enjoys concerts, theaters, dining out, romantic evenings at home. Seeking handsome, intelligent SBM, 43-49, H/W proportionate, for meaningful relationship. ☎3570(exp 3/14)

TIME TO HAVE FUN AND RELAX
DWF, 5'8", looking for secure gentleman, with sense of humor, for possible LTR, who enjoys everything and wants to be that special someone to make life complete. ☎3561(exp 3/14)

MEN SEEKING WOMEN

HANDSOME & EDUCATED
SWPM, 35, 5'8", athletic build, N/S, caring, sincere, affectionate, enjoys cooking, travel, walks, romantic dinners. Seeking attractive, slender, educated woman, 20-39, with similar qualities/interests. ☎3877(exp4/4)

TALL "HOWARD STERN" TYPE
Both in looks and mind. Seeking a tall, adept WF, for partying, vacations, and companionship. ☎3674(exp4/4)

NEW LISTING
Good-looking SWM, easygoing, sincere, college graduate, 5'8", no dependents, enjoys movies, cultural/sporting events, dining out, being with someone special. Seeking slim, attractive SWF, 28-38, for relationship. ☎3872(exp4/4)

R U THE 1 4 ME?
Rugged DWPM, 45, 6', light smoker/drinker, honest, sincere, romantic, many interests, no games/bars. Seeking same qualities in DWPF, 38-41, over 5'4", slim, for friendship, and LTR. Wayne/Westland area. ☎3870 (exp4/4)

LETS GET TOGETHER
SWM, 29, 5'7", brown/blue, seeks attractive SWF, 22-34, N/S, who likes dancing, dining out etc. For friendship and possible relationship. ☎3865 (exp4/4)

CHIVALRY AND SPICE
Attractive DWM, early 40s, educated, fit, romantic, brown/blue, many interests, seeks sincere, attractive SF, 30-40, for friendship, fun and courtship. ☎3864(exp4/4)

SHARE LIFE TOGETHER
DWM, 49, 5'8", 150lbs, honest, loving, no dependents, smoker, seeks WF for romance, movies, quiet dinners, sports, and long-term relationship only. ☎3836(exp4/4)

CANDLELIGHT AND MORE!
Could be yours from a single call. SWM, 41, 5'10", 210lbs, dark-featured Italian, seeks monogamous, relaxed relationship/friendship. Many interests, let's spend quality time together and get to know each other. ☎3776(exp3/28)

SINCERE ADVANCED DEGREED
Professional, 48, 5'10", 160lbs, enjoys fitness, nature, bookstores, arts, coffee houses, running. Seeking intelligent, fit, professional, special woman, for relationship. ☎3766(exp 3/28)

WANTED: VERY SPECIAL LADY
who would like to be treated like one. WF, N/S, 40-60, trim, sophisticated, classy, liberated, adventurous, caring, loving, with personality plus, enjoys good times, laughs, good wine. Widowed WM, 60, 5'7". ☎3765(exp 3/28)

TALL & SENSUOUS
Handsome DWM, 39, 6'2", 185lbs, blond/blue, slender, caring, respectful, attentive, affectionate, romantic. Seeking beautiful S/DWF(25-45), with similar qualities. Do you appreciate intelligence, sincerity and loyalty? ☎3811(exp3/28)

OPEN ARMS
Attractive, Aquarius by nature SWM, 36, brown/brown, 5'10" 175lbs. Seeking a woman that appreciates spending time together and enjoys life. Life is too short call now. ☎3804(exp3/28)

BIG HEART, SWEET MAN
Tall, caring, loving, romantic N/S, N/D SWM Westland home/business owner. Enjoys antiques, nature, country walks, humor and more. Seeking pretty female H/W proportionate, under 50, with similar qualities, for LTR. ☎3744(exp3/28)

BE MY NEW YEAR VALENTINE!
Never married SWM, 37, 6", 200lbs. Very handsome, N/S, social drinker, MBA degree, enjoys Vic Tanny, skiing, sports, culture. My Valentine: SWF, 25-35, very attractive, college grad with similar interests. ☎3801 (exp3/28)

WILL EVEN CHANGE DIAPERS!
Tall, fit SWM, experiences include bouncing for Def Leppard to toilet training. Adventure of marriage and fatherhood await. Will even change diapers. Want a house full (kids, not diapers)! ☎3800(exp3/28)

DANCE WITH ME!
Tall, dark, handsome, fit executive, 40, never married. Looking for SWF, ballroom dancer, ice skater who is educated, tall, very attractive, never married, 28-34, interested in marriage/family. ☎3799(exp3/28)

NO GAMES
SWM, 33, 6'3", 185lbs, physically fit, smoker, social drinker, enjoys cooking, camping, dining out, shooting pool, romantic cuddling, hockey, football. Seeking SWF, 24-35, with similar interests, for possible relationship. ☎3798(exp3/28)

FRIENDSHIP
HONESTY & RESPECT
is what this SWM, mid-20s, offers. Seeking SWF, 19-23, with similar qualities. Interested? Invest $2.00 and call! Westland area. ☎3790(exp3/28)

UNIQUE SEEKS SAME
DWM, 55, smoker, retired, educated, intelligent, culturally diverse. Seeking moral, honest, ethical woman, with similar inclinations, for friendship, possible relationship. Kids ok. ☎3789(exp3/28)

SEEKING SPECIAL LADY
Romantic, good-looking, easygoing, humorous, Italian/Greek DWM, 5'10", 170lbs, brown/brown. Enjoys C&W, Rock-n-Roll. Seeking Healthy, open, honest, active SF. Kids ok. ☎3787 (exp 3/28)

DINNER DATE
44 year-old, 5'10", 180lbs. Enjoy conversation over dinner, human behavior, (body language), interesting topics. Employed in Human Resources with a part-time job as a musician. Clarkston. ☎3785(exp3/28)

BRING A POSITIVE ATTITUDE
Degreed, employed, active SWM, 38, 5'6", enjoys swimming and tigers. Seeking active, dynamic SWF, 34-40, with lust for life, to share music, plays and weekends away. ☎3784(exp 3/28)

SBM SEEKS LATIN SWF
Open race, N/S, N/D, just needs love. Loves music, travel, and more. If you need more, come and get it now. Can also cook. Call soon. ☎3783(exp 3/28)

LIFE PARTNER WANTED
Healthy, energetic, honest, affectionate, professional DWM, 52, 5'11", 195lbs, N/S, N/D, with sense of humor, enjoys all social activities. Seeking female for LTR. ☎3781(exp3/28)

ARE YOU THE ONE?
Widowed WM, 65, seeks attractive, slender SWF, 50-65, to share golf, movies, bowling and dancing of all styles. Looking for friendship, possible relationship. ☎3782(exp3/28)

BIG BOY SEEKS BIG GIRL
SWM, 34, 6'2", 340lbs!, brown/green eyes, beard/moustache, smoker. Care worker. Seeking open-minded, down-to-earth, loving queen size SBF, 25-45, for companionship, friendship, relationship. ☎3779(exp3/28)

OPTIMIST FOR OPPORTUNITY
Searching for confident SWF, 25-33, who enjoys exercise, conversation, travel and independence. Educated, happy, Catholic SWPM, 26, N/S, N/D, enjoys independent business. ☎3777(exp3/28)

HUGGABLE GUY
SM, 40, brown/blue, N/S, social drinker, seeks spiritually fascinating, pretty, intelligent, affectionate SF, to share golf, cooking, wine and more. Must like dogs. ☎3775(exp3/28)

CHEERFUL
Degreed professional, nifty-fifty, 5'10", 160lbs, with zest for life and sense of humor, wishes to meet physically fit lady, N/S, 37-50, interested in travel, movies, golf, dining, good conversation. ☎3774(exp3/28)

LIMITED OFFER!
Attractive SBM, 36, 5'6", medium build, fit, employed homeowner. Seeking SF, who's affectionate, faithful and has a good personality. ☎3771(exp3/28)

HURRY...WON'T LAST LONG
Outgoing, humorous SWM, 29, 5'8", H/W proportionate, successful business shark by day, teddy bear by night. Seeking sincere, outgoing, fun-loving, serious, yet spontaneous S/DWF, 24-35, under 5'7". ☎3767 (exp 3/28)

SEEKING MR RIGHT
SWM, 5'9", 190lbs, professional, honest, complicated, seeks attractive, independent SWF, 23-33, with similar qualities, for friendship, romance. ☎3685(exp3/28)

THE REAL THING
SWM, 23, 5'9", 150lbs, enjoys movies, bowling, horseback riding, camping, hunting, and fishing. Seeking S/DWF, 20-33, who enjoys the same. Children ok. ☎3672(exp3/28)

SEEKING THE RIGHT ONE
SWM, trusting, outgoing, willing to try new things, enjoys mountain biking, fishing, camping. Seeking someone honest who likes the outdoors, for possible LTR. ☎3666(exp3/28)

CATCH ME IF YOU CAN
SWM, 30, 6'1", 160lbs, looking for ladies between 18-40 for friendship and more. Petite through full-figured are welcome. ☎3808(exp3/28)

SOMEONE SPECIAL
SWM, 63, 6', N/S. Seeking slim SF, mid-50s, to enjoy movies, traveling, dining out and short trips. For friendship maybe more. ☎3807(exp 3/28)

BLUE-COLLAR HUNK
SWM, 40, 5'5", 150lbs, seeks sexy, romantic, attractive tigress, 25-40, for friendship, possible relationship. ☎3819(exp3/28)

SCORPIO MALE
DWM, 52, photographer/artist, seeks open-minded, spontaneous woman, to share movies, cooking, cuddling, camping, art fairs and more. N/S. Must enjoy cats. ☎3817(exp3/28)

SEEKING SPIRITUAL FEMALE
DWM, 41, 185lbs, 6', quiet,-sincere, degreed professional, seeks mature, spiritual BF, for friendship first! No games, or smokers. ☎3816(exp3/28)

BLUE EYES SANDY HAIR
Rugged, good looking, entrepreneur, 5'11", trim, early 33, enjoys most outdoor activities, up north, the lakes, woods, would appreciate a nice, trim, down to earth, old fashioned, sweet gal. Kids ok. ☎3813(exp3/28)

I COULD BE YOUR IDEAL
Free-spirited, healthy, handsome, open-minded, young SM, SWM, with depth, seeks similarly conversant, understanding, compassionate woman, 21-34. Pretty, playful, painted toes a plus. Call and we'll talk. ☎3821(exp3/28)

GUARANTEED HANDSOME
DWM, 35, 5'8", 150lbs, attractive, physically fit, romantic, Italian, dark hair and green eyes. Seeking an attractive in shape WF, 25-40, to spend time with. ☎3823(exp3/28)

LOVES TO COOK
For someone special. WM, 25, 6'4", 220lbs, attractive, affectionate, blue eyes, interests are cuddling, music, sports, outdoors, kids. Seeking WF, 20-35, for fun and companionship, no games. ☎3808(exp3/28)

WIN A DATE
With SWM 22, tall, handsome, funny, sincere, college grad. Contestants must be N/S SWF, 18-23, very attractive, slim, sweet, intelligent and prefer nice guys. Winners notified by phone. ☎3803(exp3/28)

WELL-ROUNDED VEGETARIAN
Handsome SWM, 44, 5'10", 180lbs degreed, fit, secure, unpretentious, fun, adventurous romantic, enjoys sailing, environment, nature, sports, culture and more. N/S, N/Drugs. Seeking attractive, fit, aware SF, 30-45, with similar interests. ☎3793(exp 3/28)

SHY AT FIRST
Employed, family-oriented DWM, 48, 5'8", 200lbs, smoker, social drinker, no dependents, good looks and class, seeks attractive, slim, S/DWF, 33-40, for LTR. Serious replies only. ☎3786(exp3/28)

FUN-LOVING
Seeking a family man who sees the joy in living, loving and laughing. After being alone a long time, I'm ready for a warm relationship; someone with values, humor and kindness. ☎3786 (exp3/28)

MULTI-FACETED
SWCM, 64, 5'7", retired, solvent, interests include flying, golf, fishing, cooking, camping, travel, likes most music. Seeking attractive, petite SWF, N/S, under 50, with similar interests, for friendship plus. ☎3812(exp3/28)

URBANE & PROFESSIONAL
SWM, 32, 6'3", 190lbs, brown/brown, H/W proportionate, seeks spirited, humorous, self-reliant, attractive SBF, to share conversation, movies, dining and hand holding. ☎3778(exp3/28)

HOT A DOCTOR OR ATTORNEY,
answer this ad for a far better journey! SLIM, 35, brown/blue, good sense of humor, seeks very fit SWF, 24-35, who's not afraid of being out of control sometimes. ☎3802(exp3/28)

STOP AND READ THIS!
I could be very good for you. Warm, loving, secure, professional SWM, 32, seeks SWF for life-long romance. Please be Catholic, N/S, childless, never married. Take a chance! ☎3667(exp3/28)

LEFT-OF-CENTER
Slightly left-of-center SWM, 43, with a wide variety of interests, seeks lady 26-45, who is also left of center. Let's explore the possibilities. ☎3666(exp 3/28)

ROMANTIC FRIENDSHIP
Romantic, affectionate, honest, dependable SWM, 54, 5'10", 180lbs, enjoys outdoors, quiet evenings at homes, dining out and more. Seeking attractive, sincere lady, for friendship first, possible relationship. ☎3665 (exp3/28)

FIRST MATE/SOULMATE
Cast a line to this successful DWM, mid-40s. Seeking attractive, adventurous, slender lady, who enjoys boating, dining, travel, golf, concerts and plays, for LTR. ☎3664(exp3/28)

A PICTURE IN YOUR MIND
Caring, understanding SWM, 35, 6', blonde/blue, with strong morals, enjoys skiing, biking, working out, quiet nights. Seeking SF with similar interests and qualities. ☎3663(exp 3/28)

TREAT YOU LIKE A LADY!
Handsome SWM, 37, 6', 200lbs, brown/green, muscular, homeowner, enjoys concerts, comedy clubs and dining. Seeking SWF, 25-35, with great personality and sense of humor. ☎3661(exp3/28)

OUTDOOR MAN
Seeks a woman who likes animals, parks, beaches, boats, gardens, camping, hiking and variety. I'm a SWM, young 54, honest, energetic, muscular and in very good health. ☎3655(exp3/28)

SINCERE AND LOYAL
Slender DWM, 6'4", 51, good physical condition, sincere, honest, sense of humor, nice person in general. Would like to meet slender, somewhat attractive lady, under 48, with good values. For companionship/LTR. ☎3656(exp3/28)

SPECIAL MAN
SBM, 37, 6'2", 260lbs, seeks down-to-earth, serious-minded woman, 30-47, for meaningful, one-on-one relationship. I enjoy sports, movies, walks in the park and going out sometimes. ☎3652(exp3/28)

LET ME MAKE YOU HAPPY
Attractive and honest SWM, 28, 5'8", 185lbs, muscular build, brown/hazel, with a great sense of humor and tons of interests. Seeking attractive, fit, fun and honest lady, 24-35, to share good times. ☎3653(exp3/28)

BEYOND GQ QUALITY
Very handsome, good-looking, physically fit SWPM, 31, 6'3", well-known area chef, enjoys mountain biking, DIA, DSO, roller blading, travel, swimming. I specialize in romantic, candlelight dinners. Seeking SWF, 30-40. ☎3651(exp3/28)

UP FOR THE CHALLENGE
SWPM, 31, educated, good-looking, physically fit, seeks SWF, 21-35, who is physically fit, attractive, educated and who enjoys traveling, fine dining and romantic evenings. ☎3649(exp 3/28)

MAN FROM MARS...
Seeking Venusian to meet here on earth. Martian; WPM, 33, 6'1", athletic-build, above average-looking. Fun, humorous, good listner, romantic. WF, 25-30, should understand martians, be attractive, communicative and fun. ☎3710(exp3/21)

ADONIS
SBM, 6'6", 245lbs, enjoys quiet romantic evenings and night life, seeks business-minded female, good figure, to spend quality time with. ☎3708(exp3/21)

HANDSOME DANCE BUDDY
Evolving, sensitive, earthy DBPM, 6', 190lbs, loves dance, travel, yoga, hugs, sweets, laughter. Seeking trim/petite female, human race, 40-50. ☎3692(exp3/21)

SEEKING SINCERE LADY
Attractive SWM, 47, dark brown/blue, 5'9", enjoys traveling and nice quiet dinners at home. Seeking that special lady to share my time with. ☎3677 (exp3/21)

REAL NICE PERSON
Very attractive SBM, 42, 150lbs, 6', shoulder-length hair, business professional, seeks SWF, N/S, who is up to date. ☎3641(exp3/21)

SINCERE AND AFFECTIONATE
Nice-looking SWPM, 57, 5'6", 150lbs, physically fit, seeks sincere, caring female, who enjoys movies, dining out, golf and other activities. But more than that, being with that special person. ☎3640(exp3/21)

HIGHLY ELIGIBLE
Athletic, very successful, humorous, attractive male. Seeking woman, 25-40, who enjoys sports, movies, NY Times and the south of France. ☎3639(exp3/21)

LOOKING FOR MY BEST FRIEND
Someone I can share with. You: petite, fun, outgoing SCF, 34-44, who is athletic, caring, family-oriented, N/S, light drinker. Me: SWPM, 44, Italian-Catholic, 5'10", 175lbs, brown/blue, athletic build. ☎3639(exp 3/21)

FRIENDSHIP WITH FIRE
Attractive, DWF, 5'5", H/W proportionate, seek caitlin gentleman, 49-57, 6', 190lbs+, romantic, financially secure with goodness from the heart likes dancing, dinner. Social drinker, family-oriented, marriage-minded. ☎3636(exp3/21)

MAN FROM MARS...
Seeking Venusian to meet here on earth. Martian; WPM, 33, 6'1", athletic-build, above average-looking. Fun, humorous, good listner, romantic. WF, 25-30, should understand martians, be attractive, communicative and fun. ☎3710(exp3/21)

ADONIS
SBM, 6'6", 245lbs, enjoys quiet romantic evenings and night life, seeks business-minded female, good figure, to spend quality time with. ☎3708(exp3/21)

HANDSOME DANCE BUDDY
Evolving, sensitive, earthy DBPM, 6', 190lbs, loves dance, travel, yoga, hugs, sweets, laughter. Seeking trim/petite female, human race, 40-50. ☎3692(exp3/21)

SEEKING SINCERE LADY
Attractive SWM, 47, dark brown/blue, 5'9", enjoys traveling and nice quiet dinners at home. Seeking that special lady to share my time with. ☎3677 (exp3/21)

REAL NICE PERSON
Very attractive SBM, 42, 150lbs, 6', shoulder-length hair, business professional, seeks SWF, N/S, who is up to date. ☎3641(exp3/21)

SINCERE AND AFFECTIONATE
Nice-looking SWPM, 57, 5'6", 150lbs, physically fit, seeks sincere, caring female, who enjoys movies, dining out, golf and other activities. But more than that, being with that special person. ☎3640(exp3/21)

HIGHLY ELIGIBLE
Athletic, very successful, humorous, att

SINGLES CALENDAR

Send items to be considered for publication to: Keely Wygonik, Observer & Eccentric Newspapers, 36251 Schoolcraft, Livonia 48150; or fax to (313) 591-7279.

DANCE PARTIES

- **WEDNESDAY DANCES**
Wednesday Suburban Singles hold "single mingle" dance parties every Wednesday 8 p.m. to 12:30 a.m. at Bonnie Brook Country Club, Telegraph Road south of 8 Mile. Note, new location. Admission $4. No jeans. Must be 21 or older. Arrive early for hot hors d'oeuvres.
(313) 842-0443

- **THURSDAY DANCES**
The Ultimate Singles Dance Parties will be 8 p.m. to 1 a.m. every Thursday at the Farmington Elks, 23666 Orchard Lake Road, south of 10 Mile. You must be 21 years old. Cover charge of $4. Draft beer and wine $1. Hors d'oeuvres served 8-10 p.m. All singles clubs and groups invited. No jeans.
(810) 476-1940

- **WESTSIDE SINGLES**
Dance parties 8 p.m. to 1 a.m. Fridays through March 29 at Burton Manor in Livonia. Dressy attire. Must be 21 or older. Admission $5 ($3 before 8:30 p.m.)
(313) 981-0909

- **TRI-COUNTY SATURDAY DANCES**
A "March Madness Dance" will be 8 p.m. to 1 a.m. Saturday, March 2, at Burton Manor, I-96 and Inkster Road, Livonia. Admission $4, or $3 before 8:30 p.m. Ages 21 and older. Fashionable attire.
(313) 842-7422

- **SELECTIVE SINGLES**
Selective Singles sponsor dinner and dancing to live music 8 p.m. Friday, March 1, at the Farmington Elks, 23666 Orchard Lake Road, south of 10 Mile, Farmington Hills. RSVP by Feb. 29.
(810) 553-2105
Selective Singles

- **SELECTIVE SINGLES WILL MIX AND MINGLE 5:30 P.M. WEDNESDAY, MARCH 6 AT TREMOR'S, HOLIDAY INN, I-275 AND SIX MILE, LIVONIA. HAPPY HOUR BUFFETT, DANCING AFTER 8 P.M. RSVP MARTHA.**
(810) 553-2105

ST. PATRICKS

- **ST. PATRICK'S DAY DANCE**
A St. Patrick's Day Dance will be 8:30 p.m. to 1 a.m. Saturday, March 16, at St. Ive's, 29350 Lahser, Southfield. Cost $7/members and $8/non-members; includes beer, wine, pop and munchies.
(810) 247-8426

SINGLE GROUPS

- **FARMINGTON SINGLE PROFESSIONALS**
A non-profit social group for singles ages 25-40, who share common interests and want to form new friendships. It's not limited to the Farmington area and members participate in more than 200 activities per year.
(810) 478-9181

- **CATHOLIC ALUMNI CLUB**
The Catholic Alumni Club is a non-profit organization comprised of single Catholics age 21 and older who have a bachelor's degree and are free to marry in the Catholic Church. Indoor volleyball at 7:30 p.m. every Tuesday at Birney Middle School. $3 members, $5 non-members.
(810) 557-6183, (810) 682-1807

- **ACTIVITIES GROUP**
The Activities Group is single adults participating in activities on an organized year-round basis. They are not affiliated with any self-help group, religious or political organization. Membership fee is $30.
(810) 624-7777

- **SINGLE PLACE**
Single Place Adult Ministries of First Presbyterian Church of Northville, 200 E. Main, Northville, presents a social group called Single Place, which meets 7:30 p.m. every Wednesday at the church. Wednesday, March 6, Dr. Margaret Dwyer, Ph.D. presents "Getting Help from Your Dreams" or you may attend an "Open Forum" with facilitator, Sandy Baumann. Cost for either is $.
(810) 349-0911

- **SINGLE PLACE**
Single Place Adult Ministries of First Presbyterian Church of Northville meets every Sunday, at 9:45 a.m. in the Library/Lounge.
(810) 349-0911

- **SINGLE POINT**
The Rev. Paul Clough leads Scripture messages relevant to daily single living 10:45 a.m. Sundays, in Knox Hall, Ward Presbyterian Church, 17000 Farmington Road, at Six Mile Road, Livonia. Talk It Over (TIO), 7:30 p.m. second and fourth Friday of each month, in Knox Hall of Ward Presbyterian Church. Also available, volleyball, 8:30 p.m. Wednesdays. Second and fourth Saturdays BYOS (bring your own sneakers) to the Livonia YMCA on Stark, north of Schoolcraft, Livonia from 8 p.m. til midnight. Second Saturday for adults only, fourth Saturday, bring the kids.
(313) 422-1854

- **TEMPLE BAPTIST SAM**
Four separate classes meeting 9:45 a.m. on Sundays, at Temple Baptist Church, 23800 West Chicago, Redford. Groups divided by age and life situation. Weekly activities; sporting events, concerts, trips, Bible studies, prayer times, Girls Night Out.
(313) 255-3333

- **TIP TOPPERS CLUB OF DETROIT**
The club is a social network for TALL men and women, age 21 and older. Men must be at least 6 ft. 2 inches tall and women at least 5 feet, 10 inches tall. Membership meetings are held the first Tuesday of every month at Ruby Tuesday on 12 mile at Orchard Lake Road.
(313) 458-7887

- **VOYAGERS, SINGLES**
Voyagers is a non-denominational group for singles 45 years and older. They meet at St. Paul's Presbyterian Church, 27474 Five Mile, Livonia. A program of storytelling by Michael Diller, will be 7:30 p.m. on Friday, March 8. Cost $3.50.
(313) 422-3091

SPORTS/ RECREATION

- **BOWLING**
Bethany Singles Bowling League has openings for single, widowed, divorced or never-married bowlers. Bowling is 6 p.m. every other Sunday at Mayflower Lanes, 26600 Plymouth Road, Redford.
313) 728-1936

- **BOWLING**
Single Place Adult Ministries of First Presbyterian Church of Northville bowls 8:30 p.m. Friday, March 8 and 15, at Novi Bowl, Novi Road between 8 and 9 Mile Roads, Novi.
(810) 349-0911

- **CO-ED BOWLING**
F.S.P. sponsors Co-Ed Bowling every other Sunday beginning with League #1, 6 p.m. and League #2, 8:15 p.m. Drakeshire Lanes, Grand River east of Drake Road, Farmington. Cost will be $12 per week (3 games). RSVP.
(810) 851-9909

- **BOWLING/PIZZA**
The Activities Group has bowling and pizza 7 p.m. every other Friday at Langan's Bowling Center, 32905 Northwestern Highway, Farmington Hills. Pizza afterward at Buddy's, 31646 Northwestern Highway, Farmington Hills. Non-members welcome. Teams are rearranged before each game. Members/$108 for season or $12 drop in, non members drop in add $3. Shoes and pizza extra. Send check parable to: The Activities Group, 2160 North Pontiac Trail, Commerce Township, 48390-3161.
(810) 624-7777

- **EUCHRE NIGHT**
Single Place presents at First Presbyterian Church of Northville, 200 E. Main, euchre night every second and fourth Wednesday of the month; $4.

- **EUCHRE**
F.S.P. play euchre 6-10 p.m. Mondays at Glen Oaks Golf Course, 13 Mile Road between Orchard Lake Road and Middlebelt, Farmington Hills. They meet in the Grill Room. Attire is casual. Tables will be setup for all skill levels; beginner, intermediate, and advanced. There will also be instructional tables. Cost is $4/members and $6/non-members.
(810) 851-9909

- **CO-ED FLAG FOOTBALL AND VOLLEYBALL**
F.S.P. meet 2 p.m. Sundays, at Harrison High School (12 Mile Road between Middlebelt Road and Orchard Lake Road, Farmington Hills. They will be going out afterward.
(810) 851-9909

- **GAMES NIGHT**
F.S.P. present "Games Night and Light Dinner" 7:30 p.m. Friday, March 8 at Glen Oaks Golf Course, 13 Mile between Orchard Lake Road and Middlebelt, Farmington Hills. Cost $10 before March 7; $12 at the door. Send Check to: F.S.P.; P.O. Box 3162, Farmington Hills 48333. Casual dress.
(810) 851-9909

- **GOLF**
Farmington Single Professionals is starting three social golf leagues. Co-Ed League Meeting/Sign-up All Levels of Play, 7:15 p.m. Wednesday, March 6 at Farmington Community Library, 23550 Liberty, just west of Farmington Road and south of Grand River (behind police station), Farmington. All who sign-up early receive first two warm-up lessons free in April. Leagues will play Monday, Wednesday or Thursday evenings.
(810) 851-9909

- **RECREATION NIGHT**
BYOS (Bring Your Own Sneakers) Single Point of Ward Church sponsors recreation 8 p.m. to midnight the second and fourth Saturdays of each month at Livonia YMCA on Stark, north of Schoolcraft. Second Saturday for adults only, on the fourth Saturday, bring the kids.
(313) 422-1854

- **INDOOR TENNIS/VOLLEYBALL OR WALLYBALL**
FSP presents indoor tennis/volleyball/wallyball 6-9 p.m. Sunday, March 3 at Franklin Fitness and Racquet Club, 29350 Northwestern Hwy. (just west of 12 Mile), Southfield. $6/FSP members, $8/non-members.
(810) 851-9910

- **VOLLEYBALL**
Single Place Presents Volleyball 9-10:30 p.m., Fridays, March 1 and 22, at Northville Rec. Center, 303 West Main, Northville. $4.
(810) 349-0911

- **VOLLEYBALL**
Play volleyball at 8:30 p.m. Wednesdays in Knox Hall of Ward Presbyterian Church, Six Mile and Farmington Road.
(313) 422-1854

- **WALLYBALL**
F.S.P. play wallyball 6:45 p.m. Tuesdays at Racquetball Farmington, Nine Mile west of Farmington Road, Farmington. Courts designated beginner, intermediate and advanced. Cost for one hour $4/members and $6/non-members.
(810) 851-9909

OTHER ACTIVITIES

- **WORKSHOPS**
Single Place Ministries of First Presbyterian Church, Northville presents the following workshops
Divorce Recovery Workshop: Various speakers, March 7 to April 25, at First Presbyterian Church, Northville. Cost $30
Cooking for One or Two: JoAnn Oldham, of Your Personal Gourmet presents this workshop 7 p.m. Sundays, March 17, 24, 31 at First Presbyterian Church, Northville. Cost $24.
(810) 349-0911

- **FRIDAY NIGHT LIVE**
Single Point Ministries presents "Friday Night Live" with Harold Ivan Smith, guest speaker with a question/answer program for singles. Meet at 7:30 p.m. Friday, March 1, in Knox Hall, Ward Presbyterian Church, Six Mile and Farmington Road, Livonia.

- **SINGLES FAIR**
Andy Morgan will present a program: "Intimacy: Simple Words - Misunderstood Concept" Friday-Saturday, March 29-30. Friday, the program will begin 7:30 p.m. ($8/advance or $9/door); Saturday, program will be 9 a.m. to 3:50 p.m. ($22/advance, $25/door.)
(810) 349-0911

- **IN SEARCH OF**
The Activities Group's "In Search Of" club meets periodically searching for the best of what the area has to offer in restaurants, foods and decor. Suggestions and samples are discussed at Saturday meetings.
(810) 624-7777

- **RELATIONSHIPS**
Meeting to study relationships 10-10:45 a.m. Sundays in library/lounge of First Presbyterian Church of Northville.
(810) 349-0911

BALLROOM DANCING

- **ANN ARBOR SINGLES**
Ann Arbor Singles Ballroom Dancers meet 8:30-11:30 p.m. Tuesdays in the Grotto Club of Ann Arbor, 2070 W. Stadium Blvd. Live band. Admission $4.50 per person. Dance lessons available 7-8 p.m. for a fee.
(313) 930-1892, (313) 665-6013, (313) 487-5322.

- **FAIRLANE SINGLES**
The Dearborn Fairlane Singles present "Ballroom Dancing" 8:30-11 p.m. every Thursday, at Bishop Foley K of C Hall, 15800 Michigan Ave., (3 blocks west of Greenfield). Popular live bands, couples welcome. Cost $4. Dance lessons by dancing specialist, Terry Babenko, 7-8 p.m. for $2. If you attend lessons, you receive $1 off your admission ticket.
(313) 565-3656

- **MSGR. HUNT K OF C SINGLES**
Ballroom dancing to the sounds of Mike Wolverton and Eddie'O, 8-11 p.m. Wednesdays, Msgr. Hunt K of C Hall, 7080 Msgr. Hunt Drive, between Southfield and Outer Drive, Dearborn Heights. Cost $4. Dance lessons 6:45-8 p.m. Cost $2.
(313) 295-1134

- **PATRICK O'KELLY K OF C SINGLES**
Ballroom dancing, ages 30 and older, married couples welcome, 8-11:30 p.m. Mondays, at Patrick O'Kelly K of C Hall, 23663 Park, Dearborn. Cost $3.75. Dance lessons available, 6:30-7:45 p.m., cost $2.
(313) 295-1134

- **MOON DUSTERS**
Ballroom dancing 9 p.m. to midnight Saturdays at the Moon Dusters, Farmington Road and Five Mile, Livonia. Coffee and snacks. Admission $4.25. Married couples welcome. Ladies; date style clothes and men; coat and ties.
(313) 422-3298

- **SINGLE PLACE BALLROOM CLASS**
A 'social ballroom dance class' led by Nora Nader, will be 7-8:30 p.m. Sundays, through March 10, at Northville Recreation Center, 303 W. Main, Northville. Cost $40.
(810) 349-0911

- **STARLITERS**
Ballroom dancing for singles age 40 and older will be 9 p.m. to midnight every Friday in the Northwest YWCA, 25940 Grand River, at Beech Daly, Livonia. Dressy attire, no jeans. Married couples welcome.
(313) 525-8913

RESTAURANT SPECIALS

Send items to be considered for publication to: Keely Wygonik, Observer & Eccentric Newspapers, 36251 Schoolcraft, Livonia 48150, or by fax (313)591-7279.

Student-operated

WILLIAM D. FORD VOCATIONAL/TECHNICAL Center
Dinner in Cafe Marquette, 36455 Marquette (between Wayne Road and Newburgh, next door to John Glenn High School), Westland. Dinner buffet 4:45-6:15 p.m., first come, first served, no reservations.Feb. 29, "Leap Year" Celebration. Cost adults $8.95; senior citizens $7.95; children (7-15) $4.95; children (6 and under) free. Lunch served noon to 1:15 p.m. Tuesday through Friday.

Special events

CHINESE AMERICAN EDUCATIONAL CULTURAL Center of Michigan
The center is sponsoring Chinese banquets at 10 local restaurants, including Dinersty, 447 Forest, Plymouth, 6 p.m. Sunday, March 3. The cost is $25 per person, and includes a 10 to 13-course dinner. A representative from the center will talk about food in Chinese culture. Call for more information.
(313) 971-3193

CARVERS
New restaurant at the junction of 10 Mile Road and Grand River Avenue in Farmington Hills opens Thursday, Feb. 29. Menu features prime rib and choice steaks. Lunch begins 11:30 a.m., dinner 5 p.m. Call for reservations, information.
(810) 476-5333

MOOSE PRESERVE
Polar Beach Bash, Feb. 29, March 1-2. 2395 Woodward, Bloomfield (north of Square Lake Road). No cover, hair braiding, tiki bar, Limo contest, live Reggae featuring O.C. Roberts and the Samaritans, live Mariachi band. Reggae 8 p.m. to 1 a.m. Friday & Saturday, March 1-2. D.J. plays festive beach music 8 p.m. to 1 a.m. Thursday, Feb. 29. Mariachi band will play during lunch and happy hour on Friday. Food specials feature Cuban Black Bean Soup, Conch Chowder, Jerk Buffalo Meatballs, Blackened Catfish, Grilled Mahi Mahi, Jambalaya, Jamaican Jerk Chicken and Key Lime Pie. Call for more information.
(810) 858-7688

BOTSFORD INN
Irish Feast 5 p.m. Sunday, March 17. Menu will feature authentic Irish dishes. The meal will be served buffet style. Cost is $17.95 for adults, special rate for children. Call for reservations.
(810) 474-4800

CAFE CORTINA
Upscale Jazz Experience 10 p.m. Friday, March 8, appetizers, drinks. Call for reservations, information.
(810) 474-3033

WINE DINNER
Features Edward Sbragia, a third generation winemaker from Beringer Vineyards, 7 p.m. Tuesday, March 19 at Maude's in Ann Arbor. Five course dinner will specially chosen Beringer wines. Cost $130 per couple. Call for reservations.
(313) 668-6062 (days) or (313) 662-8485 (evenings)

Cabaret

SANTIA BANQUET CENTER
Phil Marcus Esser will be performing his cabaret show with Barbara Bredius Fridays, to the end of May. Dinner at 7 p.m., show 8:30 p.m. Dinner and show $25, show only, $10. 1985 Cass Lake Road, Keego Harbor, (north of Orchard Lake Road).
(810) 682-0420

HIMALAYA RESTAURANT
Fine Indian Cuisine · Cocktails
Buy One Entree and Receive a 2nd Entree of Equal or Lesser Value...
1/2 OFF
44282 Warren Rd · Canton · (313) 416-0880
I-275 to Ford Road, W. to Sheldon, N. to Warren, then East

CHEESE CAKE PIES WITH CHOICE OF LEMON, RASPBERRY, CHERRY OR PINEAPPLE TOPPING
Reg. $11.99 SALE $5.99
9" FRUIT PIES DEEP DISH STRAWBERRY
Reg. $5.99 SALE $3.99
427-3995 427-9050
Thomas Wedding Cakes
Offer Expires 3-9-96
27811 Five Mile Road, Livonia (1/4 Mile West of Inkster)

FAREWELL FRIENDS
Call 421-6990
8051 MIDDLEBELT • WESTLAND
LENTEN DINNER SPECIAL
Every Sunday, Tuesday, Wednesday, Thursday thru April 2nd
12 OZ. LOBSTER TAIL $19.95
ONE POUND ALASKAN KING $15.95
GULF STREAM SHRIMP $7.95
HONEY ALMOND WHITEFISH $7.95
Served with choice of soup or salad, potato, loaf of hot homemade bread
Ask to see our luscious dessert tray!
Excludes any other discounts

Corsi's
Italian Restaurant & Banquet Facilities
29910 W. Seven Mile Between Inkster & Middlebelt
Wednesday Buffet
Available for Parties from 4:30 - 8:30
Featuring:
• 3 Pasta Entrees* • Create Your Own Salad
• 2 Meat Entrees* • 2 Homemade Soups
• Entrees Change Weekly • Pizza W/3 toppings
Homemade Bread & Rolls & Much, Much, Much More
Reservations Accepted For 8 Or More!
Seniors $6.25 Adult $6.75 Children Under 10 Years $4.00
With coupon • Expires 3-31-96
$5.00 OFF Any Two Full Dinners
Not Valid On Specials or Pizza Or Wednesday Buffet • Dine-In Only Expires 2-29-96
(313) 531-4960
We Cater To Home And Office Parties

DON PEDRO'S
24366 Grand River
(3 blocks W. of Telegraph)
OPEN 7 DAYS 537-1450
$3.29 LUNCH SPECIALS
FAX YOUR ORDERS 537-3014
FREE BANQUET ROOM AVAILABLE FOR PARTIES, SHOWERS, WEDDINGS, ETC.
1/2 OFF DINNER
Buy 1 dinner, 2nd meal of equal or lesser value 1/2 price.
Also excludes Alcoholic Beverages. Dine-In Only. With Coupon Not Valid With Any Other Offer Expires 3/7/96
MEXICAN SAMPLER FOR TWO $10.95
Includes: Steak Fajita, 2 Tacos, Cheese Enchilada, El Padre, Burrito, Tostada, Beans & Rice
Save $4
Dine-In • Coupon Expires 3/7/96 Not valid with any other offer

Friday Night Seafood Buffet
THE FOLLOWING PRICE IS FOR 2 ONLY
Buy One Seafood Buffet Dinner at $11.95
Get the 2nd Seafood Buffet Dinner at .... 1/2 Off
ALL YOU CAN EAT
The Botsford Inn
Farmington Hills
(810) 474-4800

Buddy's PIZZA
LENTEN MENU
• Vegetarian Pizza
• Vegetarian Pita's
• Vegetarian Sauce for our Pastas
• Clam Chowder
• and much more!
LIVONIA
33605 Plymouth Rd. (West of Farmington Rd.)
(313) 261-3550
Other Buddy's Locations
FARMINGTON 31646 Northwestern Hwy (Corner of Middlebelt) (810) 855-4600
WATERFORD 4370 Highland Rd. (M-59) (Corner of Pontiac Lake Rd.) (810) 683-3636
ROYAL OAK 4264 N. Woodward (Just North of 13 Mile) (810) 549-8000 (Carry-Out Only)
BLOOMFIELD COMMONS 3637 Maple (at Lahser) (810) 645-0300 (Carry-Out Only)
Bring this ad in for... $2 Off Any Large Pizza or Large Antipasto or Large Greek Salad

MITCH HOUSEY'S
Valentine's Specials
All Through February
Feb. Super Dinner Special
LOBSTER TAIL DINNER
$16.95 Includes: salad, potato, vegetable & hot bread
NOW APPEARING LIVE
The Showcasemen Wed thru Sat.
Businessmen's Lunches from $3.95
Dinners from $6.95
Fashion Show Thursday Noon
Cocktail Hour Mon. thru Fri. 4-7 p.m. Daily
28500 Schoolcraft
(Opposite Ladbroke DRC)
LIVONIA • 425-5520
AMPLE LIGHTED PARKING
OPEN MON.-SAT. AT 11:00 A.M.

Mr. Z's STEAK HOUSE 537-5600
27331 Five Mile Rd. (Corner of Inkster)
DAILY LUNCH SPECIALS
ENTERTAINMENT NIGHTLY
DENNIS CHARLES & FLASHBACK ..... Thursday, Friday & Saturday
PSYCHICS ..... Monday, Tuesday & Wednesday
BILL KAHLER ..... Monday-Wednesday
KARAOKE ..... Wednesday
STARTING MARCH 7th - DIXIE CROSSROADS
Appearing Thurs., Fridays & Sat.
COUPON $5.00 OFF ENTREE
with purchase of dinner of equal or greater value
DINNER ONLY - AFTER 3 p.m.
DINE-IN ONLY • EXPIRES 3/8/96

Mama Mia
Banquet Facilities Available
LIVONIA 27770 Plymouth Rd. W. of Hubner Rd. 19385 Beech Daly Just E. of Grand River 427-1000
REDFORD 15606 Southfield at Allen Road 537-0740
ALLEN PARK 383-6900
DINNER FOR 2 ONLY $12.99
CHOICE OF VEAL PARMESAN, CHICKEN SCALLOPINI, MANICOTTI or CANNELONI, BROILED SCROD

FEB 2

C.J. Risak, editor
953-2108

Plymouth Observer

SPORTS

Thursday, February 29, 1996

C

Inside:
College sports, Page 3C
Outdoors, Page 4C

Canton Sports Scene

League champ

Kari Jackson, a freshman at Hope College from Plymouth Canton HS, turned in a superior performance for the Flying Dutch at the Michigan Intercollegiate Athletic Association Swimming and Diving Championships, hosted by Hope Feb. 21-24.

Jackson easily won the one-meter diving event, scoring 349.10 points to outdistance second-place Bebe Lloyd of Kalamazoo College (317.90 points). Jackson also had a strong showing off the three-meter board, finishing fourth with 337.95 points.

Hope was also an easy winner, capturing its fifth straight MIAA championship.

Top to bottom

After turning in her most impressive showing of the season for Northern Michigan's basketball season, Stephanie Gray endured utter frustration.

The sophomore center from Canton (Plymouth Canton HS) played 19 minutes against Ferris State Feb. 22, scoring a season-high 15 points, with six rebounds and a steal. The Lady Wildcats won, 91-46.

Two nights later, NMU met Lake Superior State. Gray played just three minutes before suffering a knee injury that put her on the sidelines for the rest of that game and all of the next, against Silver Lake College. NMU won both, but the extent of Gray's injury is undetermined.

For the season, Gray is averaging 4.3 points and 2.3 rebounds a game.

The Wildcats, 21-4 overall, plays the Lake Superior/Ashland College winner in a Great Lakes Intercollegiate Athletic Conference Tournament semifinal Friday at Oakland University.

PCJBA champions

The Magic, playing in the Girls B League of the Plymouth-Canton Junior Basketball Association, finished 10-0 to win the championship by four games.

Team members are Meghan Depp, Amy Lavallee, Erica Starkey, Britney Osbern, Megan Gourley, Krissy Lake, Christine Dascenzo, Ashley Burg, Mary Lou Liebau and Kimberly Larsen. The team's coach is Bob Liebau.

Perfect stars

The Canton All-Stars, an under-10 girls indoor soccer team, collected its third-straight first-place finish with an 8-0 record in its division at the Canton Soccerdome. The team scored 64 goals while surrendering 10. Offensive leaders were Kelly Lepper, Chrissy Simon and Katie Polera, with goalies Anne Bernacki and Rachel Rudzis anchoring the defense.

Other members of the All-Stars are Marissa Austin, Brittany Cervi, Paula Chamberlain, Erin Dreps, Lisa Ealy, Amy Lajoie, Danielle Malone, Kelly Owens, Lauren Reed and Carly Schwan. Frank Bernacki and Thom Polera are the team's coaches.

Baseball clinic

The Plymouth Salem Dugout Club will have baseball clinic registration March 13, from 7-9 p.m. in the Plymouth Canton HS cafeteria.

For more information, call 453-7681.

Coaches needed

Our Lady of Victory is seeking coaches for its girls softball and boys baseball teams. Both teams consist of sixth, seventh and eighth grade students.

For more information, call Dennis Blake at (313) 453-5352.

Knights win district

The Livonia Knights Pee Wee AA hockey team captured the District IV title with a 3-1 victory over the Plymouth Stingrays in the finals (Feb. 10) at the Detroit Skating Club in Bloomfield Hills.

In the championship, Shaun McDonnell's unassisted goal in the second period proved to be the game-winner.

The Stingrays opened the scoring on Ryan Layton's goal from Doug Statham, but Livonia tied it up on Pat Lerg's goal from Mike Walsh.

With 40 seconds left in the game, Bryan Marshall added an insurance goal for the Knights. Kevin Krogel assisted.

Elite coach needed

The Ann Arbor Elite, an outdoor men's professional soccer team, is accepting applications for the paid position of head coach.

The Elite was organized a year ago and competed as an amateur team in the United States Inter-Regional Soccer League but has been elevated to pro-am status for 1996.

The Elite has also been designated as the feeder program for the Columbus (Ohio) Crew, a Major League team, according to Elite owner Wayne Worosz.

Coaches interested in applying for the position should call Worosz at (313) 455-4011.

Madonna coach Holowicki hospitalized

By C.J. Risak
Staff Writer

Just hours after Madonna University's men's basketball season ended, first-year coach Bernie Holowicki was rushed to the hospital after complaining of chest pains.

Following an extensive examination Monday, doctors recommended Holowicki have quadruple bypass heart surgery. The 64-year-old coach underwent the operation Tuesday morning.

According to his wife, Barbara, Holowicki was conscious and recuperating Tuesday afternoon. He was expected to remain hospitalized until Monday, followed by a month-long recovery period.

The 64-year-old Livonia resident and former Redford Catholic Central coach had suffered a cold several weeks ago, and his doctor recommend he undergo a stress test — which he did Feb. 19. He failed it.

On Saturday, his Crusader basketball team traveled to Berea, Ky., to play Berea College in the opening round of the NAIA Great Lakes Sectional playoffs. Madonna lost, 80-64, to finish its season at 8-22.

BASKETBALL

After the bus trip back to Livonia Sunday, Holowicki complained to his wife about chest pains. He was taken to the hospital immediately.

Initially, it was believed he would need an angioplasty. But upon further examination, it was discovered three of his arteries were completely blocked and a fourth was 70 percent blocked.

"A heart attack would have killed him, they said," his wife reported.

Holowicki coached at CC for 22 years, guiding the Shamrocks to a Class A state championship in 1976. In a messy affair two years ago, his contract at CC was not renewed. He spent the 1994-95 boys basketball season as an assistant coach at Wayne Memorial HS before being hired at Madonna.

Although his late hiring (last May) prevented him from doing much recruiting, Holowicki managed to guide Madonna to its best record in its three-year existence.

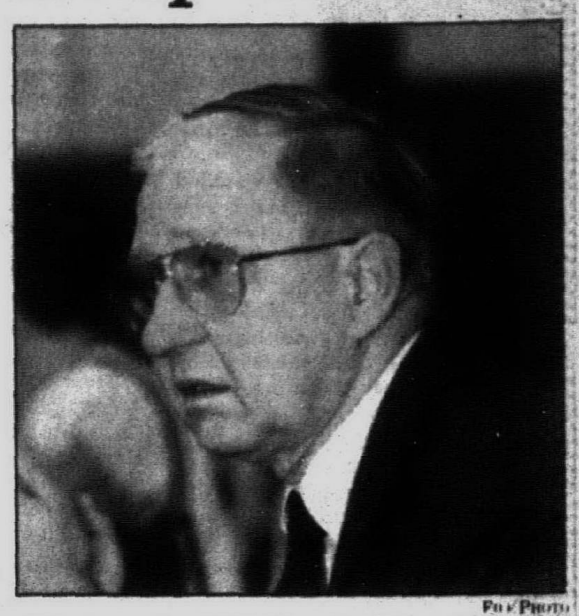

P.O.F. Photo

Ailing coach: *CC's Bernie Holowicki.*

Title shot repeat

Canton's OT victory sets up title rematch with Rockets

■ The last time Plymouth Canton made a trip to Walled Lake Central, the game went into overtime before victory could be achieved. In Tuesday's WLAA Tournament semifinal, the situation was repeated — only this time, the result wasn't determined until the final buzzer.

By C.J. Risak
Staff Writer

The first half of Tuesday's Western Lakes Activities Association Tournament semifinal, with Walled Lake Central hosting regular-season champ Plymouth Canton, looked a lot like most every other game the Chiefs have played this season.

Canton in complete control, another win assured.

Not so fast, the Vikings must have said at halftime. After a lackluster start, they came out roaring in the third quarter and took the Chiefs into overtime and down to the final shot before surrendering, 59-57.

The win puts Canton into WLAA Tournament finals for the third-straight year, with this season's game a rematch of last season's: Canton vs. Westland John Glenn, a team the Chiefs beat in the '95 title game and earlier this year. The game will be at approximately 8 p.m. Friday at Walled Lake Western; Central will meet Northville in the consolation final at 6 p.m. at Western.

"Give (Central coach) Steve Emert credit," said Canton coach Dan Young. "He really got his guys after us in the second half. They really took it to us."

The difference proved to be big-time — as in big-time player, the kind who raises his game to meet the challenge. That's just what Canton's Ron Hunter did; he scored half of the Chiefs' eight OT points, and netted seven of their 12 in the fourth quarter.

See CANTON, 2C

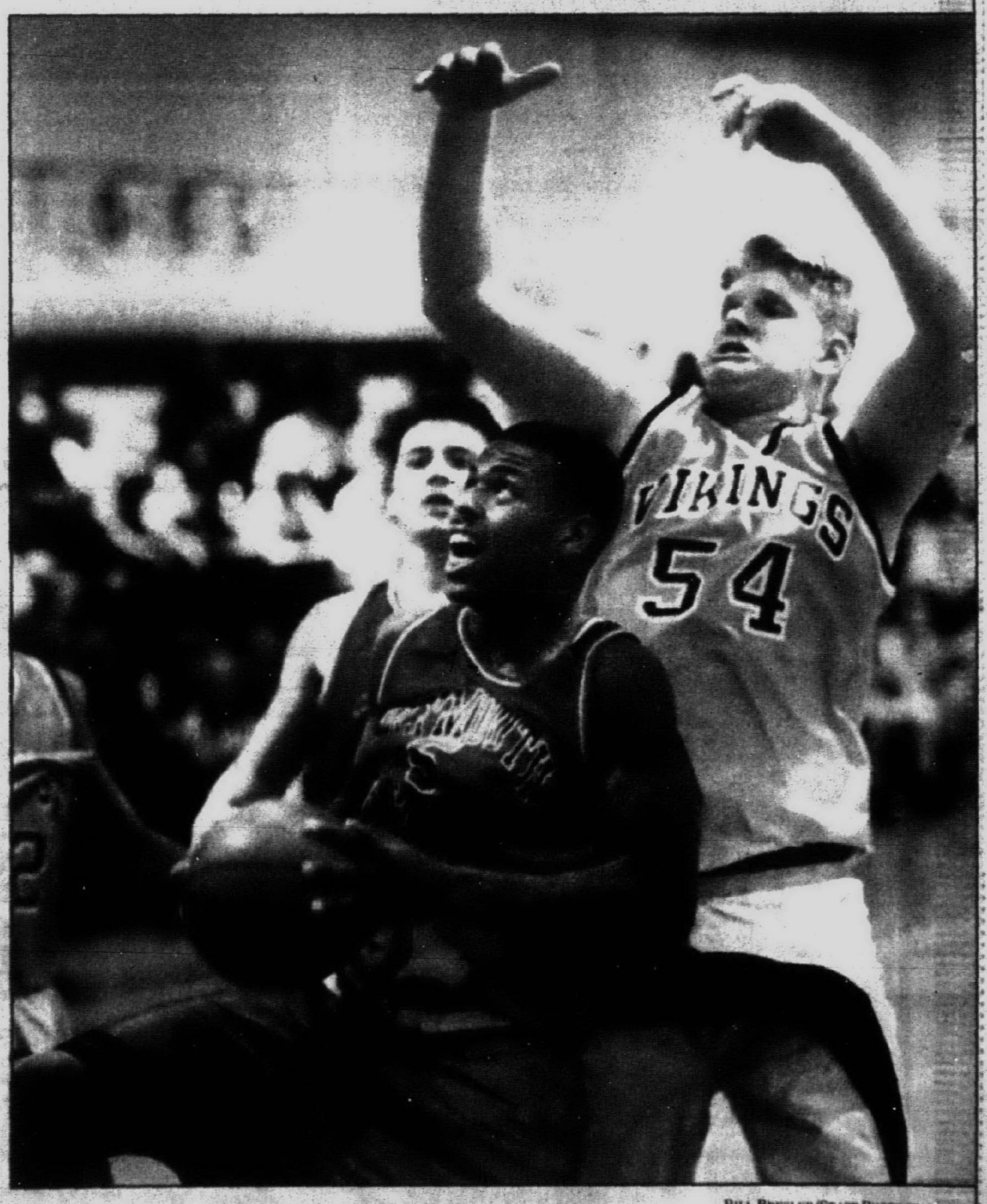

Bill Bresler/Staff Photographer

To the hoop: *Canton's Ron Hunter (with ball) came up big when he had to, scoring 24 points — including the game-winners.*

State final's next for matmen

By Dan O'Meara
Staff Writer

Doug Cooper will agree that some nervous energy and a healthy fear of failure can motivate a wrestler to achieve.

The Plymouth Canton senior turned those otherwise negatives into a positive Saturday to win the heavyweight title in the Division I regional tournament at South Lyon.

"I came in kinda scared, not knowing what was going to happen, but it paid off," Cooper said.

"This was like THE last stand. If I didn't make it through the first two matches, I was all done."

The desire to avenge a previous defeat helped to inspire Cooper, too.

After edging Westland John Glenn's Marc Dugas 9-8 in the first round, he defeated George Palmer of Garden City in his next bout, 5-1.

WRESTLING

"That was a morale victory, coming back after two (previous) losses and beating him," Cooper said.

"His basic move is a roll, and my coaches taught me how to counter that. I just had to flatten out, keep my hands out and my hips back and not ride to high."

The win over Palmer put Cooper in the finals, and he claimed the title with a 5-0 defeat of South Lyon's Joe Yurkunas.

"All my nervousness went away, and I went into that match knowing I had made it to state," Cooper said. "That match didn't mean as much as the Garden City match."

Cooper, who takes a 31-6 record to the state finals in Battle Creek March 8-9, has avenged half of his losses.

He lost twice to Redford Catholic Central's John Spolsky in two tournament finals and once to Adam Akins of Troy.

"A lot can happen at the state meet, because you're among the best 16 in the state," Canton coach Ernie Krumm said.

"But I feel he should be a placer if he wrestles at the level he's at right now. Doug has really picked it up since the league meet."

Cooper was second in the Observer-land and Western Lakes tournaments but seems to be maximizing his ability at this key point in the season.

"I had a slump and now I'm pretty much out of it," he said. "Last year I peaked in the middle of the season and did crappy in the district. I leveled out a lot more this year and

See MATMEN, 2C

Late foul cements Salem loss

Call it a weather game for Farmington Hills Harrison. The Hawks got hot when it counted.

Harrison rallied in the fourth quarter Tuesday night to take a 57-55 victory from Plymouth Salem in a Western Lake Activities Association Tournament game.

Harrison plays Thursday night at Livonia Stevenson while Salem hosts Walled Lake Western the same evening in their final games before next week's state high school basketball tournament districts.

See SALEM, 2C

McDonald leads Shamrocks to title in OT

BY STEVE KOWALSKI
STAFF WRITER

■ BASKETBALL

Orchard Lake St. Mary sophomore guard Andre Harris entered Sunday's Catholic League boys basketball championship game with 52 seconds left in the first quarter.

As Harris reported to the scorer's table, St. Mary coach Denny Butcher shouted in his direction, "(Detroit Catholic Central junior guard Marc) McDonald doesn't breathe, understand me?"

Translated: Butcher needed someone to stop McDonald, who already had 10 points.

The message was clear, but it was the Eaglets who ended up out of breath chasing McDonald, who finished with a game-high 29 points in the Shamrocks' 73-59 overtime victory before a spirited crowd at University of Detroit Mercy's Calihan Hall.

McDonald made five shots from three-point range and several off-balance shots on drives to the basket.

He'll have to watch the videotape to understand how he made some of his acrobatic moves. He'd probably like to edit the last minute of regulation when St. Mary erased a seven-point deficit and forced overtime tied at 57.

The rejuvenated Shamrocks outscored the Eaglets, 16-2, in overtime.

"They played real good defense, but I was hitting shots I normally wouldn't hit," said McDonald, nine of 17 from the floor, including two for two in the OT. "They face-guarded us, but my teammates set real good picks. I prayed hard and thank God for this."

Most think CC, 16-3 overall, doesn't have a prayer of beating the state's No. 1 team, Detroit Pershing, in the Operation Friendship Game at 2:30 p.m. Saturday at Calihan.

The Shamrocks seemed to have the championship wrapped up when they led 57-50 with less than a minute left in the fourth quarter. But three straight turnovers by CC led to seven straight points (two two-point baskets and one three) by St. Mary senior guard Brian Craddieth to tie the score at 57.

St. Mary even had a chance to win in regulation after stealing the ball from behind with 12 seconds left in the Eaglets' territory.

After a timeout, St. Mary called a play for junior guard Kylo Jones. After what appeared to be some contact with CC's senior guard Justin Hoener near the top of the key, Jones lost control and was called for double dribble with three seconds left.

A shot by McDonald, kneeling on the floor after catching an errant pass, was no good, sending the game to overtime.

"I felt I was fouled, but I didn't get the call and there's nothing I can do about that," Jones said. "Coach told me to either take the last shot or dump it off. It took a lot out of us coming back (in the final minute). That's no excuse for losing because we should have taken the momentum to overtime."

CC's efficient senior point guard Chris Misiak hardly touched the ball in the last minute, which might explain the Shamrocks' sloppiness against the Eaglets' full-court press.

Misiak finished with 16 points and more importantly helped the Shamrocks limit their turnovers to only seven through 31 minutes of play.

Hoener had 10 points, making seven of eight free throws in OT, and senior center Eric Gilbo had nine points with a game-high 12 rebounds.

CC finished 22-for-59 from the field, but 3-3 during the OT.

"I was a little worried, the play was a little ragged down the stretch," CC coach Rick Coratti. "I didn't think we gave it away. I just thought we could stop them and force overtime."

The Eaglets were 19-52 from the floor, including 1-10 in the OT. After CC scored the first six points of the extra session, the Eaglets failed to score on an alley-oop pass with 2:15 remaining.

"Our shot selection was very bad, theirs was layups," Butcher said.

Canton *from page 1C*

Included among them was the game-winning basket, scored seconds after Central's Ed Vick rebounded a Kevin Lynch miss and knocked down the putback, tying the game at 57-all with 12 seconds left in OT.

The outlet went immediately downcourt to Hunter, who sliced to the basket for a layup. Central still had a chance; there were still seven seconds left. Sophomore point guard Todd Negoshian drove into the lane and was fouled by Nick Hurley as he put up a shot, sending him to the line with a second left.

Alas, he missed the first free throw, forcing the Vikings to resort to trickery in hopes of rebounding a second miss and getting off a tying shot. It didn't work.

Hunter finished with a game-high 24 points on 10-of-17 floor shooting, with 13 rebounds and three assists. Hurley had 10 for the Chiefs, with Mark Bray collecting nine points and seven assists, and Donte Scott scoring eight points.

Lynch led Central with 19 points, 17 coming in the second half when he was 3-of-4 from three-point range; he also had three steals. Vick totaled 12 points and a team-best six boards, with Gregg Tobias scoring eight. Negoshian dished out eight assists, and Jason Whalen had four points, four boards and four steals.

Perhaps the finish should never have been so exciting. After all, Canton led 30-16 at the half, a lead built in great part by the Vikings' errant floor shooting: They were 5-of-23 in the first two quarters (21.7 percent). Canton was 12-of-23 (52.1 percent).

"We played tentatively," said Central's Emert. "It's something this team has struggled with all year long."

Although things changed dramatically in the second half, Emert said his strategy did not: "Our game plan in the second half was no different than in the first."

While the approach didn't change, the intensity did. Two Canton turnovers combined with five points by Lynch in the first 1:17 of the third cut the Chiefs' lead to 10; it was half that by the end of the quarter (39-34), with the Vikings outscoring Canton 9-2 in the last 1:34. Lynch had 13 points in the quarter to ignite Central.

But as close as the Vikings got in the fourth quarter, they couldn't quite catch Canton — until, with 33 seconds left, Lynch buried his third three-pointer of the half to knot it at 51-all.

Salem *from page 1C*

Salem held a 42-35 lead after three periods but Matt Derocher, who led all scorers with 23 points, bombed in four threes as Harrison outscored the Rocks, 22-13, in the fourth quarter.

A Salem player was whistled for a technical when, while trying to call time out, he elbowed a Harrison player with 30 seconds to play.

Derocher hit two free throws to tie the score at 55-55. Then, with four seconds left, Jared Hopkins sank a short shot to make both teams 8-11 for the season.

Kevin Bambanek scored 14 points to back Derocher while Salem got 11 points apiece from Andres Lopez and Andy Power.

Matmen *from page 1C*

am peaking now. It has a lot to do with maturity and being a senior."

Cooper could face Adkins and Spolsky, the Class A runner-up last year, again at the state meet.

"I'd like to see (Spolsky) in the finals instead of an early round," he said. "There would be too much riding on that match to see him early."

Salem wrestler qualifies

Plymouth Salem senior Jeremy Breithaupt placed second at 152 in the South Lyon regional and also will compete in the state tournament.

"This is my first time at state," he said. "Of course, I've gone and watched ever year, but it will be nice to be down there on the floor.

"I have to pick it up the first day and really get going in the first matches.

"This is my last year, and I'm going to give it all I've got. I know what I've got is good enough to place."

Breithaupt accomplished his goal of qualifying for state Saturday by winning his first two bouts by decision over Adrian's Ben Solis (4-2) and Westland John Glenn's Richard Donahee (12-2).

"That was my main goal, to go to state," Breithaupt said. "My first two matches weren't up to par for me. I was nervous about how I was going to do. I'm a senior and I'm glad my season didn't end prematurely."

Those wins put him in the finals against Wyandotte's Aaron Greene, who earned an 8-3 win over Breithaupt, who had his opponent in several nearfalls but couldn't hold Greene for the pin.

"He went over real easy, but he fought hard off his back," Breithaupt said.

"There were no gifts this week. My goal was to go to state, and I met my goal. It was a good match in the finals and I wrestled hard."

Breithaupt won the district championship when Northville senior Mike Scappaticci defaulted because of illness. He was not fully recovered Saturday, lost his second and third bouts and was eliminated.

"He's the toughest kid I've seen come out of Northville and not make it," Northville coach Garnet Potter said.

BURTON'S
Plumbing & Heating
BATH and KITCHEN REMODELING

• Licensed Master Plumber
• Ceramic Tile Installed
• Quality Materials and Workmanship
FREE ESTIMATES
Visit Our Full Kitchen and Bath Showroom
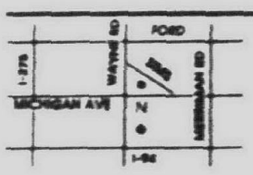
(Same location since 1975)
34224 Michigan Avenue
Wayne, Michigan 48184
722-4170

MICHIGAN'S UNDISPUTED #1 SPORT FISHING SHOW!
GREATER DETROIT Sportfishing Expo ™
TODAY-SUNDAY
ALL MAJOR Fishing Manufacturers & Retailers - Best Prices of the season!
OVER 325 EXHIBITS - Including U.S./Canadian Fishing Lodges, Charter Captains, Electronics-GPS
SHOW HOURS
Today, Feb. 29th 4:00 p.m. - 9:30 p.m.
Tomorrow, March 1st 2:00 p.m. - 9:30 p.m.
Saturday, March 2nd 10:00 a.m. - 9:30 p.m.
Sunday, March 3rd 10:00 a.m. - 6:30 p.m.
PALACE of AUBURN HILLS
Save $1.25 off Adult Admission
Discount Coupons available at Dunham's Stores
Dunham's
ACCEPT NO IMITATION OR SUBSTITUTE! THIS IS THE ONLY FISHING SHOW TO SEE!
ON SALE NOW AT THE PALACE BOX OFFICE AND CHARGE: (810) 645-6666

FOOSBALL FUN SALE!

25% OFF
THE BEST U.S. MADE!
SAFFRON BILLIARDS & BAR STOOLS
PLEASANT RIDGE 810-542-1122 WOODWARD & I-696
UTICA 810-731-6181 M59 & SCHOENHERR

Knapp Shoes
AMERICA'S #1 WORK SHOE
Bargain BONANZA!
Take 25% OFF ENTIRE STORE*
Come in for huge savings on our entire stock of work boots, work shoes, steel-toe footwear, and casual shoes for men and women, plus socks and accessories. They're all made with our famous Knapp quality, comfort and style.
*Sale items excluded. Sale Good 2/22/96 - 3/6/96.
Comfort! • Quality! • Value!
Convenient Store Locations:
EASTPOINTE 20909 Gratiot Ave. (810) 773-7390
WESTLAND 7060 Wayne Rd. (313) 722-2040
TAYLOR 11484 Telegraph (313) 287-9050
STERLING HEIGHTS 37804 Van Dyke (810) 795-3311
CALL STORE FOR DETAILS ON INDUSTRIAL/COMMERCIAL PROGRAMS INCLUDING SAFETY FOOTWEAR.

EXCITING DEMO DAYS AT GOLFLAND!
See All The Newest High-Tech Equipment From The Top Manufacturers
USE IT - TRY IT - BUY IT!
SHOP WORRY FREE PRICE PROTECTION GUARANTEE
SEE FOR YOURSELF WHY CARL'S GOLFLAND IS A WINNER FOR THE 11th YEAR IN A ROW!
100 GOLF SHOPS BEST
Awarded by Golf Digest, a GSO Publication
DEMO DAYS AT CARL'S GOLFLAND
All sessions 10 a.m. until 5 p.m.
1st Session - Saturday, Feb. 24
Taylormade ... Dan Hanan
Cobra ... Jim Dunaway
Tommy Armour ... Gary Hennessy
Yonex ... John Gibson
Ram ... Jim Daniels
COMPLETED
2nd Session - Saturday, March 2
Callaway ... Brian Mishkin
Mizuno ... Mike Borland
Ping ... John Jenkins
Pinnacle ... Tom Randall
Wilson ... Ty Grove
Maxfli ... Rich Jordan
3rd Session - Saturday, March 9
Snake Eyes ... Terry Vidal
Odyssey ... Allan Brink
MacGregor ... Dennis O'Leary
Cougar/Bullet ... Gunnar Karlsson
Founders ... Jim Hirschfield
Top-Flite ... Monte Green
4th Session - Saturday, March 16
Yonex ... Gary Hennessy
Goldwin ... Peter Shuttler/Tom Garland
Powerbilt ... Gary Domagalski
Carbite/Viper ... Gunnar Karlsson
Ping ... Ray Iceberg
Ray Cook ... Mike Maynard
5th Session - Saturday, March 23
Top-Flite ... Monte Green
Cobra ... Bill Trentham
Lynx ... Kent Hurlburt
Tommy Armour ... Don Denyer
Maxfli ... Mike Garrison
Odyssey ... Bobby Birch
6th Session - Saturday, March 30
Titleist ... Bob Christiansen
Taylormade ... Chris Coffman
Ben Hogan ... Todd Yates
Callaway ... Brian Mishkin
Cleveland ... Jim Daniels
Dalwe ... Allan Brink
$PECIAL SAVING$
BE SURE TO PICK UP YOUR VALUABLE DEMO DAYS COUPONS ONLY AT CARL'S GOLFLAND
Let a PGA Professional TUNE-UP YOUR GAME Private, Indoor Video Lessons Available NOW
2 for 1 Greens Fees Boyne USA COMPLIMENTARY GOLF VOUCHER with every $500 purchase during Demo Days at Carl's. (Valid for 1996 season)
CARL'S GOLFLAND
OPEN DAILY AND SUNDAY
MILE S. TELEGRAPH RD. BLOOMFIELD HILLS, MICH.
335-8095 • 335-7762

MARCH MADNESS
Come out and cheer the Pistons as they MARCH towards the playoffs
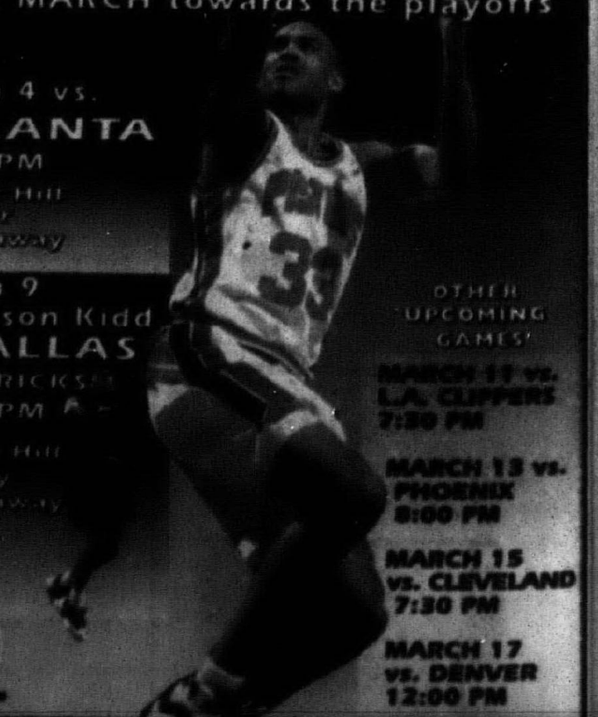
March 4 vs. ATLANTA 7:30 PM • Grant Hill poster giveaway
March 9 vs. Jason Kidd & DALLAS MAVERICKS 7:30 PM • Grant Hill Jersey giveaway
OTHER UPCOMING GAMES
MARCH 11 vs. L.A. CLIPPERS 7:30 PM
MARCH 13 vs. PHOENIX 8:00 PM
MARCH 15 vs. CLEVELAND 7:30 PM
MARCH 17 vs. DENVER 12:00 PM
GREAT SEATS AVAILABLE AT THE DOOR
CALL NOW!
810-377-0100

Defeat ends Madonna's season

The tough schedule Madonna University's men's basketball team endured during the regular season, a schedule against which they managed just an 8-21 record, was aimed in part at preparing them for postseason play.

It wasn't quite enough.

The Fighting Crusaders managed to make it into the NAIA Great Lakes Sectional playoffs as the fourth seed. That gave them the honor of traveling to Berea, Ky., last Saturday to go up against the No. 1 seed: Berea College.

Although not a mismatch, it was more than Madonna could handle. Berea bounced the Crusaders 80-64, improving its own record to 18-8 while Madonna finishes its season at 8-22.

■ MEN'S HOOP

It would have been a challenge to win in Berea with a full team, but the Crusaders were without top scorer Jeff Kennedy, who was suspended for academic eligibility reasons. Brandon Slone (from Plymouth Salem) picked up some of the slack, scoring a season-high 24 points and grabbing nine rebounds.

Paul Whiting had 10 points, but no one else reached double figures for the Crusaders; Mike Miller was next best with nine.

Berea got 22 points and eight boards from Tony Goatley, 21 points, 10 assists and five steals from Daniel Brown, 15 points from Crawford James and 12 points from Donnie Frazier.

Berea hosted Indiana University-Southeast Tuesday, with the winner traveling to the NAIA Tournament in Napa, Idaho starting next Wednesday.

■ **Fanshawe 80, SC 77:** Schoolcraft College tried to keep in game shape by playing at Fanshawe College Saturday in London, Ont., but the final result mirrored what the Ocelots have endured much of this season.

SC led 40-37 at the half, thanks in great part to 12 points from Rudy Hatfield (from Livonia Churchill). The lead didn't last, however, much like many other leads the Ocelots have carried into the second half of games this season.

Hatfield finished with 18 points to lead SC. Jason Maschke (Livonia Franklin) had 16, and Dave Pavlak had 15. Tim Burns scored nine.

Fanshawe got 21 from Murray Smith and 17 from Paul Dunn.

SC plays William Tyndale College tonight at SC, then travels to the NJCAA Region 12 Tournament next Thursday in Muskegon.

Crusader tourney bid ends in regional final

Good things have to end and thus it was for the Madonna University women's basketball team.

Mount St. Joseph scored a 61-54 victory Monday night over Madonna in the championship game of the NAIA Great Lakes Sectionals. The Lady Crusaders ended their season 20-13.

Stacy Lamphere scored 17 points and Katie Cushman added 11 as the Lady Crusaders were unable to overcome a 25-22 halftime deficit.

Karrie Gabbard scored 16, Robin Theising 14 and Teri Guiliano 11 for Mount St. Joseph.

Cushman had six assists and Lamphere three for Madonna. Lamphere, who had a game-high three blocked shots, led her team with eight rebounds but both Dawn Pelc and Mary Murray gathered seven.

Both teams weren't shy about shooting triples. Madonna tried 25 and made seven — three by Cushman and two each by Lamphere and Francine Williams — while Mount St. Joseph was 2-of-15.

THE WEEK AHEAD

PREP BOYS BASKETBALL
Thursday, Feb. 29
Liv. Franklin at Liv. Churchill, 7 p.m.
Farmington at N. Farmington, 7 p.m.
F.H. Harrison at Liv. Stevenson, 7 p.m.
W.L. Western at Ply. Salem, 7 p.m.
Taylor Truman at Garden City, 7 p.m.
Grosse Ile at Wayne Memorial, 7 p.m.
Friday, March 1
D.H. Crestwood at Red. Thurston, 7 p.m.
Redford Union at Lincoln Park, 7:30 p.m.
St. Agatha at Clarenceville, 7:30 p.m.
Luth. Westland at S'field Christ., 7:30 p.m.
Ply. Christian at Flat Rock, 7:30 p.m.
Huron Valley vs. D.H. Fairlane
at Marshall Junior High, 7:30 p.m.
(Western Lakes Playoffs at W.L. Western)
Northville vs. W.L. Central, 6 p.m.
Westland Glenn vs. Ply. Canton, 7:30 p.m.
Saturday, March 2
(Operation Friendship at U-D Calihan Hall)
Det. Redford vs. Benedictine, 1 p.m.
Detroit CC vs. Det. Pershing, 2:30 p.m.

GIRLS VOLLEYBALL
DISTRICT TOURNAMENT DRAWS
(all Saturday, March 2, unless noted)

CLASS A
at BERKLEY HIGH SCHOOL

First round: (A) Berkley vs. (B) Southfield, 3 p.m.
Semifinals: Southfield-Lathrup vs. Farmington Hills Mercy, 4:30 p.m.; Detroit Henry Ford vs. A-B winner, 4:30 p.m.
Championship final: 6 p.m. (Winner advances to the Ferndale regional vs. Hazel Park district champion.)

at WALLED LAKE CENTRAL

First round: (A) Farmington vs. (B) Walled Lake Central, 11 a.m.
Semifinals: Walled Lake Western vs. North Farmington, noon; Farmington Hills Harrison vs. A-B winner, noon.
Championship final: 1:30 p.m. (Winner advances to the Walled Lake Central regional vs. Bloomfield Hills Lahser district champion.)

at NOVI HIGH SCHOOL

First round: (A) Plymouth Canton vs. (B) Plymouth Salem, 10 a.m.
Semifinals: Novi vs. Northville, 11:30 a.m.; Livonia Churchill vs. A-B winner, 11:30 a.m.
Championship final: 1 p.m. (Winner advances to the Ferndale regional vs. Livonia Ladywood district champion.)

March 1 at GARDEN CITY

First round: (A) Wayne Memorial vs. (B) Westland John Glenn, 5:30 p.m.
Semifinals: Romulus vs. Garden City, 6:30 p.m.; Belleville vs. A-B winner, 6:30 p.m.
Championship final: 7:30 p.m. (Winner advances to the Temperance Bedford regional vs. Taylor district champion.)

March 1 at LIVONIA LADYWOOD

Semifinals: Livonia Stevenson vs. Redford Union, 5:30 p.m.; Livonia Ladywood vs. Livonia Franklin, 6:30 p.m.
Championship final: 7:30 p.m. (Winner advances to the Ferndale regional vs. Novi district champion.)

CLASS B
at REDFORD THURSTON

First round: (A) Dearborn Divine Child vs. (B) Dearborn Heights Crestwood, 9 a.m.; (C) Detroit Renaissance vs. (D) Redford Thurston, 10:15 a.m.
Semifinals: Dearborn Heights Annapolis vs. A-B winner; Dearborn Heights Robichaud vs. C-D winner, 12:45 p.m.
Championship final: 2 p.m. (Winner advances to the River Rouge regional vs. Dexter district champion).

CLASS C
at RIVERVIEW GABRIEL RICHARD

First round: (A) Southgate Aquinas vs. (B) Lutheran Westland, 9 a.m.
Semifinals: Allen Park Cabrini vs. Flat Rock, 10:15 a.m.; Riverview Gabriel Richard vs. A-B winner, 10:15 a.m.
Championship final: 11:45 a.m. (Winner advances to the Morenci regional vs. Clinton district champion.)

at LIVONIA CLARENCEVILLE

First round: (A) Dearborn St. Alphonsus vs. (B) Detroit Benedictine, 9 a.m.
Semifinal round: Detroit Communication Arts vs. Redford Bishop Borgess, 10 a.m.; A-B winner vs. Livonia Clarenceville, 11 a.m.
Championship final: Noon (Winner advances to the Almont regional vs. Armada district champion.)

CLASS D
March 1 at ANN ARBOR GREENHILLS

Semifinals: Plymouth Christian Academy vs. Ann Arbor Greenhills, 3 p.m.; Whitmore Lake vs. Ann Arbor Gabriel Richard, 6:30 p.m.
Championship final: 8 p.m. (Winner advances to the Adrian-Lenawee Christian regional vs. Redford St. Agatha district champion.)

STATE BOYS BASKETBALL
DISTRICT TOURNAMENT PAIRINGS

CLASS A
at DETROIT CATHOLIC CENTRAL

Monday, March 4: (A) Detroit Redford vs. (B) Livonia Stevenson, 6 p.m.; (C) Southfield vs. (D) Detroit Catholic Central, 8 p.m.
Tuesday, March 5: Redford Union vs. Detroit Henry Ford, 7 p.m.
Wednesday, March 6: A-B winner vs. C-D winner, 7 p.m.
Friday, March 8: Championship final, 7 p.m. (Winner advances to the Dearborn regional vs. Detroit Mackenzie district champion.)

at BELLEVILLE

Monday, March 4: (A) Belleville vs. (B) Romulus, 6:30 p.m.
Tuesday, March 5: Wayne Memorial vs. Westland John Glenn, 6:30 p.m.
Wednesday, March 6: Garden City vs. A-B winner, 6:30 p.m.
Friday, March 8: Championship final, 7 p.m. (Winner advances to the Romulus regional vs. Adrian district champion.)

at NOVI HIGH SCHOOL

Monday, March 4: (A) Livonia Churchill vs. (B) Northville, 6 p.m.; (C) Novi vs. (D) Plymouth Canton, 8 p.m.
Thursday, March 7: Plymouth Salem vs. A-B winner, 6 p.m.; Livonia Franklin vs. C-D winner, 8 p.m.
Friday, March 8: Championship final, 7:30 p.m. (Winner advances to the Southfield-Lathrup regional vs. Ferndale district champion.)

at WEST BLOOMFIELD

Monday, March 4: (A) West Bloomfield vs. (B) Farmington Hills Harrison, 6:30 p.m.
Wednesday, March 6: Farmington vs. A-B winner, 6 p.m.; Bloomfield Hills Lahser vs. North Farmington, 7:30 p.m.
Friday, March 8: Championship final, 7 p.m. (Winner advances to the Southfield-Lathrup regional vs. Berkley district champion.)

CLASS B
at MELVINDALE

Monday, March 4: (A) Grosse Ile vs. (B) Riverview, 5:30 p.m.; (C) Melvindale vs. (D) Taylor Truman, 7 p.m.
Wednesday, March 6: Redford Thurston vs. C-D winner, 5:30 p.m.; River Rouge vs. A-B winner, 7 p.m.
Friday, March 8: Championship final, 7:30 p.m. (Winner advances to the Ypsilanti Lincoln regional vs. Onsted district champion.)

CLASS C
at LIVONIA CLARENCEVILLE

Monday, March 4: (A) Pontiac Notre Dame Prep vs. (B) Livonia Clarenceville, 7 p.m.
Tuesday, March 5: (C) Detroit Benedictine vs. (D) Lutheran High Westland, 6 p.m.; (E) Redford Bishop Borgess vs. (F) Southfield Christian, 7:30 p.m.
Thursday, March 7: Dearborn St. Alphonsus vs. A-B winner, 6 p.m.; C-D winner vs. E-F winner, 7:30 p.m.
Saturday, March 9: Championship final, 7 p.m. (Winner advances to the Petersburg-Summerfield regional vs. Dundee district champion.)

CLASS D
at TAYLOR BAPTIST PARK

Tuesday, March 5: (A) Wyandotte Mount Carmel vs. (B) Westland Huron Valley Lutheran, 4:30 p.m. (C) Dearborn Heights Fairlane Christian vs. (D) Ecorse, 6 p.m.; (E) Taylor Baptist Park vs. Taylor Light & Life, 7:30 p.m.
Thursday, March 7: Allen Park Inter-City Baptist vs. A-B winner, 6 p.m.; C-D winner vs. E-F winner, 7:30 p.m.
Saturday, March 9: Championship final, 7 p.m. (Winner advances to the Harper Woods Bishop Gallagher regional vs. Center Line St. Clement district champion.)

Solid returning class lifts Madonna's hopes

By C.J. Risak
Staff Writer

■ PREVIEW

Don't be surprised if Madonna University's softball team is defensive regarding its chances this season, at least at the start.

Because that's what's expected to carry the Lady Crusaders, at least at the start.

Madonna begins its 1996 campaign in Fort Myers, Fla., this weekend. A trip like that at this time of year may sound heavenly, but think again; the Crusaders open their season against two of the better teams in the NCAA II Great Lakes Intercollegiate Athletic Conference, Saginaw Valley State and Grand Valley State.

That opener is scheduled for Saturday. With luck, Madonna may get in its first outdoor practice this season beforehand. SVSU and GVSU will be ending their spring trips and will have about 10 games of experience each.

"I scheduled the toughest schedule I could schedule," said Madonna coach Jerry Abraham. "They're all tough."

The Crusaders will play at least one game from March 2 through 7, one of them against NCAA I St. Joseph.

But after Madonna's success the past few years, it may not be *that* tough. The Crusaders finished 25-18 in '95, reaching the Great Lakes Regional semifinals before being eliminated.

From that team, they have lost just two impact players: third baseman Jennifer Czach and center fielder Erin Comment. Czach left the team and switched schools; classes Comment must take in her field of study, nursing, would make it difficult to play this season. She'll redshirt and play next year.

Back from the '95 team are all three pitchers: Shanna Streng, a sophomore; Lynda Weichel, a senior; and Angie VanDoorn, a sophomore. Streng figures to head the staff based on last year's performance, which included her being named the NAIA Great Lakes Independent Section Tournament's MVP.

"I think we have a good pitching staff," said Abraham. Still, he wouldn't endorse it as the team's strength, with good reason: "The question (with the team) will be pitching because we're playing a higher level of competition."

The strength of the infield revolves around seniors Michelle Birchmeier (from Redford Thurston) and Jennifer Pinter. Both are entering their fourth year as starters, Birchmeier at shortstop and Pinter at catcher/first base/designated hitter.

"We'll rely on her offensively and defensively," Abraham said of Birchmeier, while Pinter "hits for a lot of power. We're counting on her for a lot of productivity."

In the outfield, junior Jeanie Baxter (Redford St. Agatha) is the anchor. "She'll be a key to our offense, with Jennifer and Michelle," said Abraham.

Other returnees are: in left field, sophomore Jamie Cook (Westland John Glenn); at second base, sophomore Christy Riopelle; at first base, sophomore Courtney Senger; and at catcher, junior Rebecca Bloch (Livonia Franklin), who is still recovering from a broken rib suffered while playing for Madonna's basketball team.

But starters in several positions are undetermined, thanks to some able recruits. Four transfers figure to make an immediate impression: Dawn Shaffer, a junior from Oakland CC who Abraham plans to start at third base; Jamie Vickers, another junior transfer from OCC who could start at second base; Melissa McGue, a junior transfer from Henry Ford CC who will fill Comment's spot in center field; and Stacey Piontkowski, a sophomore from Alpena CC whom Abraham called "our best at catcher right now."

"They're all impact players," said Abraham. "They filled voids for us."

America's #1 Racing Line
covering GULFSTREAM • SANTA ANITA OAKLAWN • FAIRGROUNDS LOCALS & MORE
Must be 18+
ALL SIMULCASTING $2.99 per minute
1-900-GET-TIPS
1-900-438-8477

WEIGHTS • NEW AND USED TREADMILLS • UPRIGHT AND RECUMBENT BIKES • NORDIC TRACKS • ROWING MACHINES • ROSS DUAL ACTION BIKES • SCHWINN AIRDYNES
WE ACCEPT TRADE-INS
EXERCISE WAREHOUSE
Rated Best Buy in Feb. Walking Magazine
New MARATHON TREADMILLS
NOW AVAILABLE IN MICHIGAN
Starting at $1149.00
(810) 476-2213
SAVE $100.00 ON MARATHON TREADMILLS with this ad

PLYMOUTH CANTON JUNIOR BASEBALL LEAGUE AND GIRLS SOFTBALL 1996 REGISTRATION
Saturday February 10 9:00 a.m.-1:00 p.m.
Saturday February 17 9:00 a.m.-1:00 p.m.
Wednesday, March 13 7:00 p.m.-9:00 p.m.
CANTON HIGH SCHOOL CAFETERIA
- Open to ALL Plymouth-Canton Boys Ages 7 to 15 Years and Girls Ages 7-16 Years
- Birth Certificates ARE Required. Playing Age is Age As of July 31, 1996
- Registration Fees Are From $55.00 to $65.00. Family Plan $140.00

Adult help is needed, coaches, managers, umpires should register at the registration dates and times above.
For Additional Information Please Call Milt Thackaberry 453-2040

TIGERS TIX ON SALE SATURDAY, MARCH 2, AT 10 AM.
Soon winter will be gone. And Tigers baseball will once again return to the corner of Michigan and Trumbull. Don't miss an inning of action – get to the Tiger Stadium Box Office early on Saturday, March 2 and guarantee yourself a great seat. Tigers mascot PAWS will be there to greet the kids, and all fans purchasing tickets will receive a free Tiger gift. Randomly selected fans will also receive autographed photos. So don't delay. Get to the corner early, then get ready to come watch Buddy's boys earn their stripes!
TIGERS TICKETS ALSO AVAILABLE BY CALLING TICKETMASTER AT (810) 25-TIGER

ADVERTISEMENT FOR BID
CLARENCEVILLE SCHOOL DISTRICT
20210 MIDDLEBELT ROAD
LIVONIA, MI 48152

Separate sealed BIDS for the RENOVATION AND UPGRADE of four schools for the Clarenceville School District's summer 1996 construction program will be received at the office of the Superintendent of Schools located at 20210 Middlebelt Road until 2:00 p.m. on March 14, 1996 at which time the bids will be opened and read aloud. Separate bids will be received for each division or combination thereof.

A prebid meeting to review the bid documents will be held in Room 107 at 20210 Middlebelt Road at 1:00 p.m., Wednesday, March 6, 1996. The prebid meeting is **MANDATORY** for all prime bidders.

The BID DOCUMENTS may be examined at the following locations:

Daily Construction Reports Plan Room – Madison Heights, MI
Construction Association of Michigan – Troy, MI
F.W. Dodge Corporation – Detroit, MI

Copies of the BID DOCUMENTS may be obtained from the office of the Construction Manager, J. S. Alberici Construction Co., Inc. located at 13040 Merriman Road, Livonia, MI 48150 (313-425-0400). The documents will be available Wednesday, February 28, 1996. A refundable deposit of $50.00 will be required to obtain the documents.

BID CATEGORIES

02000	Site Work	09200	Plaster, Drywall & Acoustic
03000	Concrete	09300	Ceramic Tile
04000	Masonry	09600	Floor Covering
05000	Metals	09900	Painting
06000	Carpentry	12000	Casework
07500	Roofing	14000	Hydraulic Elevator
07900	Joint Sealants	15000	Mechanical
08500	Windows	15960	Temperature Control
		16000	Electrical/Technology

Publish: February 8, 15,22 and 29, 1996

Wanna Surf the Net?
ON-LINE!
FIND OUT HOW
313-953-2266

Picturesque terrain provides rabbit hunt scenery

OUTDOOR INSIGHTS

BILL PARKER

It wasn't the 30-degree-below-zero temperature or the more than two feet of snow piled up on the ground that had me worried. My concern centered on the possibility that if I fell down I might not be able to get up.

The best way to stay warm in such frigid temperatures is to layer your clothing, so layer and layer and layer I wore — T-shirt, thermal shirt, sweat shirt, flannel shirt, hooded sweat shirt, polar fleece jacket, coveralls. By the time I wobbled into the van to go meet our rabbit guides, I was packed tighter than a backpacker's bed roll. I had so many clothes on I wondered if I'd even be able to shoulder my shotgun, let alone strap up my snowshoes. And I hadn't worn snowshoes in 15 years.

The city of Charlevoix recently hosted a convention of the Michigan Outdoor Writers Association, during which I had an opportunity to chase rabbits and hares through some of the area's most picturesque cedar swamps and clear cuts. Hunting with Ron Gray, a fellow outdoor writer from Traverse City, we met our guides — Pieter Guzinski, Aaron Seymour and a 4-year-old beagle named Spike — at sunrise and headed for the swamps surrounding Alanson, just north of Charlevoix.

"There are lots of snowshoes and a few cottontails, too. The problem will be if Spike can stay on their scent," explained Seymour. "With the weather as cold as it is he may not be able to pick it up."

Guzinski, 19, grew up in Garden City and attended Garden City High School until his junior year, when he "blew out" his knee playing football. Following reconstructive surgery, he decided to pursue his love for the outdoors and moved to Alanson to live with his father. He graduated from Benzie Central High School last year and now spends his spare time hunting, fishing and learning the heating and cooling trade.

Seymour, 20, is a life-long resident of Alanson, attends college and loves to hunt rabbits with Spike.

"The snowshoes are in deep cover right now because we've had a week of sub-zero temperatures and all this snow," said Seymour. "The trick will be trying to figure out where he's going to push them out, and when he does they will be hard to see with all this snow."

We started out in a thick cedar swamp and Spike had no problem with the scent. He started a set of tracks and jumped a snowshoe within minutes. He circled and circled and we moved to intercept the chase, but none of us ever laid an eye on the hare. This scenario went on for the better part of two hours before we decided to pack up and try our luck elsewhere.

By early afternoon we found ourselves in a clear cut with bunny tracks running all over the place.

My reintroduction to snowshoeing was coming along fairly well, I remember thinking, since I hadn't fallen on my face yet.

As we reached the top of a creek bed where a first-growth clear cut began, Spike crossed a fresh trail of a showshoe and opened up like a fog horn. Although the snow was deeper than he was tall, Spike plowed ahead like a runaway freight train.

Trudging through a tangle of saplings trying to catch up with the chase I suddenly caught a glimpse of a small white ghost floating rapidly over the snow and circling to my right. As I turned toward my quarry he quickly disappeared into the background, only to reappear, then disappear again. I regained my focus as he hopped out from beneath a snow-covered cedar branch and I quickly squeezed off a shot.

Momentarily forgetting about *my* snowshoes, I clicked on my safety and scurried toward my harvest. My first step was rudely interrupted by an icy cold slap in the face.

Spitting snow from my mouth, I struggled to regain my feet, which was no easy task since my snowshoes were now crossed beneath me and wedged between a couple of saplings.

I swear, Elmer Fudd never looked so foolish. "Whewe's that diwty wabbit anyway," I thought.

As I wrestled to free myself from my long, lean captors the blistering cold and the deep snow came to mind. I didn't like the thought of an icy grave. Once free, I stumbled over to admire my first snowshoe hare.

Spike, Seymour and Guzinski worked their tails off that day and we managed to add a cottontail to our harvest. The cold never really became a factor and the snow, well, the snowshoes took care of that.

Although the snow's gone in southern Michigan, there is plenty of the fluffy white stuff on the ground up north offering some outstanding rabbit and hare hunting opportunities. Don't let the winter doldrums get you down.

Anglers and hunters are urged to report their success. Questions and comments are also encouraged. Send information to 805 E. Maple, Birmingham, MI 48009. Fax information to (810) 644-1314 or call Bill Parker evenings at (810) 901-2573.

After 50 years, Westside Lutheran has earned its plaque

TEN-PIN ALLEY

AL HARRISON

During the recent Lutheran Tournament at Thunderbowl Lanes, a short ceremony commenced, presenting officers of the Westside Lutheran League with its 50-year plaque.

Representing the American Bowling Congress, Bob Wissmuller handed the inscribed momento to Warren Teubert of Redford — the league's only charter member.

Formed in 1946, Westside Lutheran began at Dexter Recreation. A year later it was split into separate leagues with the No. 1 division moving to Parkside Recreation and No. 2 to Tower Recreation. The two leagues reunited later at Argyle Recreation.

During the 1963 season, they moved over to Redford Lanes.

Over the lifespan, some records were established, such as 300 games from Jary Woehlke, Kevin Chambers and Don Johnson, who also holds the high series mark with 780. High single-team game was Prince of Peace with 1,167, team high three was Our Shepherd at 3,124 and consecutive championships went to Holy Cross with five between 1962 and 1967.

Many of the current members are from Livonia and Redford. Others reside in Westland, Farmington Hills, Canton, Plymouth, Rochester and West Bloomfield.

The current officers are President Dave Cornwell of Westland, Vice President Warren Teubert, Secretary Walter Moritz of West Bloomfield and Treasurer Charles Becker.

The league has a tradition of 50 years of excellence with a lot of fine people who have passed this way and left the league with a long tradition of sportsmanship and good fellowship. Many members have served the local bowling community as officers and directors of the Greater Detroit Bowling Association, contributing in many ways to the sport of bowling.

■ Last Monday someone had a second chance in the same night for a perfect game after getting the first 11 strikes in a game. It took place in the All-Star Bowlerettes at Livonia's Cloverlanes.

I arrived during the middle of the game and was aware something was going on as the first two ladies on the E&M Maintenance squad each rolled seven strikes in seven frames. The lead-off bowler was up in the eighth, so I stopped by to watch. Charlyne threw another strike, and teammate Tamika, bowling next, did likewise. Both struck again in the ninth so were perfect going into the final frame.

Charlyne got the first two strikes, then left a split on her final shot giving her a 298. Undaunted, Tamika got up there and rolled three more solid strikes for a 300 game. For Tamika Glenn of Farmington Hills it was her fifth perfect game.

I walked away to visit with some other bowlers, then as I was ready to leave, I stopped again at lanes nos. 13 and 14 and looked up at the overhead scores. Tamika had the first five strikes in the third game (17 in a row) and spared in the sixth and seventh while the same leadoff player Charlyne was clean through seven.

I stayed right there and watched as she again fired a strike, then another in the ninth. Now Charlyne Gerbasi-Kruliski was faced with her second chance in two games for a perfect game. She was cool as could be and threw strikes 10 and 11, then turned around and said to nearby bowlers, "If you guys will be quiet, Jeanne needs to make her spare, so don't get her nervous."

She then got up and rolled her next strike, making good on her second chance at 300 and an 813 series.

BOWLING HONOR ROLL

Woodland Lanes (Livonia): Grandale — Dave Girard 269 289 216 774. C.C. Father & Son — Marcus Wendling 288, Dave Girard 279 761. Seniors — John Shand 214, Bart Gedeon 214. Lyndon Meadows — Michele LaRouche 231 593. **Merri Bowl:** Wednesday T & C — Beth Carpenter 604. Lost Weekenders — Phil Hale 300 769, Mark Violante 257 689, Paul Dust 264 695, Tom Orton 245 690, Mike Bauer 248 693, Bill Drake 268 723, Jim Dusto 243 254 300 797. Pistols & Petticoats — Dave Eastman 299 685. Ladies Classic — Sandi Smith 246 657, Jan Ream 255 653, Michelle Bolinger 243, Anita Bailey 234, Jan Garbacz 229. **Cloverlanes:** All Star Bowlerettes — Charlyne Gerbasi-Kruliski 215 298 300 813, Tamika Glenn 201 300 246 747, Cheryl Shipcak 289 213 205 707, Mari Marshall 258 238 203 696, Lisa Bishop 238 223 258 719. St. Aidan's Men — Tony Kaluzny 268 234 265 767, John Golen 246 614, Joe Naujokas 268 640, Bob Raceyt 221 204 617. Ward Church — Tom Tubbs 257. Friday Nights — Jack Azarovitz 290, Alex Basacchi 233 228, Phil Modzelewski 233. **Wonderland Lanes:** Westside Senior Men — Jim O'Neil 255 714, Bob Harrison 257 617, Don Hochstadt 224 604, Angie Bertuca 224 585, Bill Brecker 229 583. Wonderland Classic — Mort Friedman 278 807, Bud Bogotay 290 791, Mike Surdyk 300 780, Rick Patton 741, George Dominguez 741. Nite Owls — Damin Liptow 225 641, Dan Sherman 27 631, Mark Machlay 259 618, Bill Rose 235, Steve Topic 226. Saturday Nite Live — Bob Poike 266 725, Jim Hopkins 257 705, Craig Simmons 244 625, Russ Schultz 225, Judy Poike 200 545. Saturday Youth — Nathan Kolbe 222, Ryan Roma 173. Saturday Bumpers — Josie Bashara 80, Lindsay Zarras 117, Ryan Pastor 93, Kerry Schermansky 114. **Westland Bowl:** FoMoCo Division I — Billie Burdon 279 690, Mel Kalis 268, Jim Casteel 260, Bob Pardon 268 701, Jim Griffith 267, Al Strachen 264 666, Steve Bester 258 726. FoMoCo Division 2 — Mike Isenhart 279 695, Craig Fleischer 257 666, Roger Moore 251, Sam Ricker 246, Rick Homberg 243 661. **Garden Lanes (Garden City):** Suburban Proprietors Travel (Men) — Lou Ivancik 268 696, Rick McCaffrey 264 657, Steve Hughes 245 677, Daniel Zak 245, Bob Sherwood 232. Suburban Proprietors Travel (Ladies) — Willa McFarlin 242 607, Lea Smith 205 529, Viv Waldrep 199, Jan Stephenson 253 217 247 717, Doug Mullen 231 245 707, Joe Zupancic 269 213 223 705, Jim Scott 255 258 696, Ken Callus 231 247 692, Dave [illegible] 249 690, Dennis Rocheleau 277 232 [illegible]. [illegible] John Wojtys 299, Ray Celeski 300. Sunday Swingers — Dan Owen 299, Mike Mackowski Jr. 300 760. Ladies Classic — Cheryl Roberts 300 718. **Wayne Bowl:** Western Wayne Youth Traveling Classic — Steve Bates 245 652, Bill Vitale 223 636, Jerod Ryan 246 600, C.J. Blevins 242, Chris Seadeck 228. **Mayflower Lanes (Redford):** Good Neighbors — Tom Salmons 237 225 632, Pam Armstrong 231, Maggie Lawrence 201. Wednesday Senior Men's Classic — Mike Adonjar 279 642, Mike Lucas 267 669, Jim Casteer 245 244 674, Bob Sherwood 234 288 702, Ron Lancas 248 649, Jack Danielson 256 682. Friday Seniors — Howard Davis 300 226 235 761, Jack Zacherana 266, Tom McGlasson 244 683, Bill [illegible] 246 639, Gene Pate 246 612. Monday Seniors — Al Thompson 278 614, Paul Temple 244 633, Lee Onaka 231 617, Jerry Szostak [illegible], Ted Mack 235. **Bel Aire Lanes:** Michigan Bell Men — Steve Fayden 231 247 678, R. Mayers 216 233 648, M. Rudy 251 647, T. Lapham 220 236 627, P. Sieracki 234 [illegible], S. Stokes 221 619, B. Moore 217 612. Rodgers — Nick Slava 300 683 (his 1st 300), Bill Lamb Clair, Bill Leigh 235 635, Rob Fidler 252 621, Nick Vasser 214 615, Irving Parsch 232 610. Nite Pinpointers — Marilyn Vaillancourt 210, Mary Jean Antwerp 231. Walnut Creek Country Club — Thelma Dawber 216 [illegible] al. Ladies Nite Out — Judy S. 214 210 617. **Drakeshire Lanes:** Lads and Lassies — Greg Lowe 268 656, Scott Woodcox 254 634, Bob Rogers 257 [illegible], Al Frame 630. Flying Drakes — Dave Sabol 266 707, Walt Thomas 247 655, Cary Archer 610. Suburban Lanes — Phil Horowitz 268 267 267 802. Farmington Eas — Gary Dinser 244 685, Jim Sockow 244 631, Dan Klawender 268 637, Norm Klawender 254. Downtown Fox — Jeff Sprague 257 675. Tuesday Junior House — Mike Bronl 244 616, Mike Sockow 245 628, Mike Nachman 267 607, Cliff Mishna Jr. 249 606, Brent Groom 255 671, Steve Myers 257 268 705, Rick Maldvin 279 671, Tim James 256.

SOCIAL SECURITY
DISABILITY CLAIM DENIED?
Our Fee Paid After Case is Won
FREE CONSULTATION
4 CONVENIENT LOCATIONS
523-1591
BIESKE & JOHNSON, ATTORNEYS

BULLS EYE!
All Dartboards, Darts (soft & steeltip). SAVE UP TO 40% OFF
PLEASANT RIDGE 810-542-1122 WOODWARD & I-696
UTICA 810-731-8181 M59 & SCHOENHERR
SAFFRON BILLIARDS & DARTS
BRING THE FUN HOME!

Enjoy
Kowalski "Kowality"
KOWALSKI ANNIVERSARY
Operating Michigan's Finest Full Service Delicatessen for over 75 years
NEW LOCATION 1516 North Maple Road ANN ARBOR (313) 668-1550
– SALES PRICES GOOD THRU 3/24/96 –
"This Months Features"
Skinless HOT DOGS $2.49 lb.
Fresh or Smoked Liver Sausage $3.49 lb.
Alpine Lace Swiss Cheese $2.99 lb.
Potato Salad, Cole Slaw, Macaroni Salad 99¢ lb.
NEW LOCATION
DEARBORN 5080 Schafer (at Michigan Ave.) (313) 846-6347
SOUTHGATE 11155 Allen Road (at Goddard) (313) 287-3890
ANN ARBOR 1516 North Maple Road (313) 668-1550
WARREN 4140 E. 9 Mile Road (at Ryan Rd.) (810) 755-1470
FARMINGTON 22030 Farmington Road (at 9 Mile Rd.) (810) 474-9650
STERLING HEIGHTS 37110 Van Dyke (at 16 Mile Road) (810) 268-5780
WARREN 4075 14 Mile Road (at Ryan Rd.) (810) 264-5711
HAMTRAMCK 9405 Jos. Campau (at Holbrook) (313) 871-9060
FRASER 31310 Groesbeck (at 13 Mile Rd.) (810) 293-3750
UTICA 15385 Hall Road (at Hayes) (810) 247-9910
11545 E. 12 Mile Road (at Hoover) (810) 751-0460
WESTLAND 6026 Middlebelt (at Ann Arbor Trail) (313) 261-8320

There's nothing we like more than a good audit.
7 6 1 8 8 5
SPRING has the largest audited circulation in suburban Detroit
When it comes to making a newspaper buy in metro Detroit, there's nothing you need more than a good audit. So follow the numbers and reach people where they live with the SPRING Newspaper Network. SPRING is more than 50 suburban Detroit newspapers, with an audited circulation of 761,885 – currently the largest in suburban Detroit.
And that's according to the most recent CAC/ABC audit. SPRING Newspapers are the first place suburban Detroiters (about 75% of the area's adult population) look when they're ready to buy. Plus, SPRING'S suburban adult readers have about 82% of the area's Effective Buying Income, as well as one of the country's highest discretionary incomes.
To find how you can enjoy the benefits of a good audit, call the SPRING Newspaper Network at 1-800/382-8878.
SPRING Newspaper Network
Detroit Suburban Press Ring
REACH PEOPLE WHERE THEY LIVE.
The Observer & Eccentric Newspapers/Heritage Newspapers/Independent Newspapers/Michigan Community Newspapers/HomeTown Newspapers
1-800/382-8878

CALENDAR

YOUR GUIDE TO EVENTS IN AND AROUND PLYMOUTH

WEEKEND

■ 'OKLAHOMA!'
Advance tickets for the Plymouth Theatre Guild production of "Oklahoma" March 1-2 are $9 are available at Sir Speedy Printing Center, 485 S. Main. Tickets are $10 at the door for performances at The Water Tower Theatre, 41001 W. Seven Mile Road in Northville. Friday and Saturday performances are at 6 p.m. For more information and group rates, call (810) 349-7110.

■ AUCTION
Greenhills School's annual auction to benefit student financial aid and enrichment programs will be held Feb. 29 and March 2 at the Ann Arbor school. The Auction Preview Party, which is free and open to the public will be held 5:30-8 p.m. Thursday, Feb. 29. All auction items will be displayed at the preview party and special items, chosen for this evening alone, will be auctioned. The main auction will be held 5:30-11 p.m. Saturday, March 2. A total of 500 items will be auctioned in live, silent and super silent auctions. Tickets are $80 per person and include dinner. Both events are at Fox Hills Country Club, Plymouth.

AROUND THE TOWN

■ COOKING CLASS
Oakwood Healthcare System's Community-Focused Health Promotion Network is offering a "Culinary Hearts Kitchen" cooking class 7-9 p.m. Tuesdays, March 5, 12, 19, and 26, at Plymouth-Canton Schools. The cost is $45. A family member or significant other living in the same household may attend free of charge. Pre-registration is required. Call 1-800-543-WELL.

■ DIABETES
Oakwood Healthcare System is offering a "Life with Diabetes" class, 7-9 p.m. Thursdays, beginning March 7 through April 18, at Plymouth-Canton Schools. This six-week series presents topics of concern to people with diabetes: learning to live with diabetes, diet survival skills, exercise, long-term complications, personal health habits, and more. Family members are urged to come at no extra cost. All classes are taught by professionals. A physician's order is required for participation. The cost of the series is $30. Register at 1-800-543-WELL.

■ MILLIONAIRE'S PARTY
The Wayne/Westland YMCA Indian Program puts on a Millionaire's Party 7:30 p.m. to 1 a.m. Friday, March 8, at New Hawthorne Valley Golf Club, on Merriman north of Warren. Blackjack, roulette, craps tables and more. Tickets are $7.50, which includes $5 in chips. Maximum of $500 per person.

■ BLOOD PRESSURE
United Home Health Services Inc. of Canton offers free blood pressure checks at the Plymouth Cultural Center, 525 Farmer. This service is offered the second Monday of every month (except July and August) from noon to 2 p.m. Anyone interested may show up.

■ RADIO STATION TOURS
WSDP, 88.1 FM, invites area Cub Scout and Girl Scout groups to visit the station for tours. WSDP is located at Plymouth Salem High School. If your group would like to visit the station, call 416-7732.

■ SENIOR PARTY
Volunteers are needed for the senior party held at Plymouth Canton and Salem high schools. Each year, parents of the senior class transform the school into a festive atmosphere to provide a celebration on graduation night for those students in a safe and controlled environment. If you own a business and can donate prizes and/or services (gift certificates, discount coupons, paper products, decorating materials, stamps, mailing materials and also dollar donations, etc.), contact Pam Capaldi, 455-3839, or Andi Schmiedel, 397-6936.

■ REC CENTER
Canton Recreation Center, located on the corner of Michigan Avenue and Sheldon Road, will continue to be available for community groups and individual rental through April. This facility is available for Canton Township residents and groups only. The facility can hold events for up to 100 people and the rental rates are as follows: social event, $200 deposit, $25 per hour; nonprofit service club/organization (Canton-based): business meeting, $25 deposit — no rental fee, social event, $200 deposit and $7.50 per hour (no limit). Information, Canton Parks & Recreation Services, 397-5110.

■ FISH FRY
The Veterans of Foreign Wars Post No. 6695 will have a fish fry 5:30-8:30 p.m. Fridays at 1426 S. Mill in Plymouth. Information, 459-6700.

■ YOUTH EXCHANGE
The Plymouth Rotary Club Youth Exchange is seeking interested students ages 16-18 looking for an opportunity to spend a year abroad learning the culture and language of another country. No application fee. Travel overseas August 1996 to July 1997. Any place in 22 foreign countries. Contact Marie A. Morrow, Plymouth Rotary Youth Exchange chairwoman, at 453-6879.

■ CAMP CYO
The Catholic Youth Organization of Metro Detroit is looking for former CYO camp staff and participants to include in special 50th anniversary celebration of the CYO camps in 1996. If you or anyone you know is a former camp staffer or attendee, call the CYO at 963-7172, or send a postcard with your name, address, phone number and year you attended camp to: CYO Camp 50th, 305 Michigan Ave., Detroit, Mich. 48226.

■ CLOTHING BANK
The Plymouth-Canton Community Clothing Bank is open 9-11:30 a.m. and 1-3:30 p.m. Tuesdays. Good quality clothing available to needy Plymouth-Canton School District families. Located in a portable building behind Central Middle School in Plymouth. Call for appointment, 416-6179.

■ ARTS COUNCIL
The Plymouth Community Arts Council is offering its new facility at 774 N. Sheldon Road for rent for seminars, recitals and lectures. The facility has auditorium seating for 225 people. The parking lot has room for 28 cars and street parking is available. There are coffee pots, a slide projector and a piano available. Interested groups, call 416-4278.

■ ALUMNI INFORMATION
The Plymouth-Canton schools are putting together an alumni directory of former students to help people find old friends and plan reunions. It will include the current names and addresses of alumni. If you have a list of alumni from any class year, any updated names and addresses or you know someone who has either, call Emily Brazzi at (800) 654-4548, or fax the list to Brazzi at (800) 829-4142. The mailing address for the directory project is: Plymouth-Canton Community Schools Directory of Alumni, Bernard C. Harris Publishing Company Inc., 22 Koger Center, Norfolk, Va. 23502-4169.

■ SUPPORT GROUP
Have a problem? Want to talk? Call Life Care Ministries, (313) 427-LIFE, from 11 a.m. to 11 p.m. Monday-Saturday. Confidential. Free.

BLOOD DRIVES

■ GENEVA
From 9 a.m. to 3 p.m. Saturday, March 16, at Geneva United Presbyterian Church sanctuary, 5835 Sheldon, Canton. Appointments, 981-4205.

TAX HELP

■ SENIORS
Free income tax help is available for seniors now through April 15, through the American Association of Retired Persons. Volunteer tax-aide counselors trained by the IRS are at the Plymouth Cultural Center from 9 a.m. to noon and 1-4 p.m. Wednesdays. For an appointment, or for home visits for handicapped and shut-ins, call 455-6620.

STARTING OVER

■ GRIEF SUPPORT
Starting Over grief support group meets 7 p.m. on the first and third Tuesday of each month at the First United Methodist Church of Plymouth, 45201 N. Territorial. For widowed men and women age 45 and under. Groups for children also available at different times during the year. Arbor Hospice, 677-0500.

SOFTBALL

■ MEN'S SLOW PITCH
Summer men's slow pitch softball league registration begins Friday, March 1. Entry fee is $435, $60 of which is a refundable forfeit fee. Teams play a 14-game schedule, plus a year end playoff. Games will be played Tuesdays and Thursdays and begin in early May. There are no residency requirements for this league. Information, Tom Willette, recreation director, at 455-6620.

■ MEN'S MODIFIED
Summer men's modified softball league registration begins Friday, March 1. The entry fee is $350, $75 of which is a refundable forfeit fee. Teams will play a 10-game schedule, plus a year end playoff. Games will be played Wednesdays, league play will begin early May. There are no residency requirements for this league. Information, contact Tom Willette, recreation director, at 455-6620.

■ WOMEN'S SLOW PITCH
The City of Plymouth Parks and Recreation Department in cooperation with Canton Parks and Recreation will begin registration Friday, March 1. Entry fee is $360, $50 of which is a refundable forfeit fee. Teams will play a 14-game schedule, plus a year end playoff. Games will be played Mondays and Wednesdays and begin in early May. Information, contact Tom Willette, recreation director, at 455-6620.

■ CO-ED SLOW PITCH
The City of Plymouth Parks and Recreation Department in cooperation with Canton Parks and Recreation will begin registration for its summer co-ed slow pitch softball league Friday, March 1. Entry fee is $320, $50 of which is a refundable forfeit fee. Teams will play a 12-game schedule. Games will be played on Sundays. League play will begin in early May. Information, Tom Willette, recreation director, at 455-6620.

CLUBS

■ WOMAN'S CLUB
The Woman's Club of Plymouth will meet 12:30 p.m. Friday, March 1, at the Plymouth First United Methodist Church, 45201 N. Territorial. The program, "Culinary Delights," features a visually dazzling demonstration by the Culinary Arts Department, Schoolcraft College. This month's meeting will recognize past presidents (hats and white gloves).

■ PLYMOUTH NEWCOMERS
General meeting 9-11 a.m. Thursday, March 7, at the First Presbyterian Church, 701 N. Church, Plymouth. An expert from Plymouth Nursery will speak and answer questions regarding annuals, perennials and other gardening topics. Baby-sitters available. Cost is $8.50, including continental breakfast. Reservations by Monday, March 4.

■ CHADD
ChADD of Northwest Wayne County will meet 7:30 p.m. Thursday, March 7, at the Livonia Civic Center Library, 32777 Five Mile, east of Farmington Road. A seminar will be presented by Arthur Robin, Ph.D., entitled "Surviving Your ADHD Adolescent." Registration starts at 7 p.m. Information line is 432-2394.

■ CANTON BPW
Canton Business and Professional Women will meet 6 p.m. Monday, March 11, in Jacobson's at Laurel Park Place in Livonia. The topic is "Business Casual Dress Seminar." The cost is $5 per guest, which includes dinner. For reservations, call 591-7359 or 813-3198.

■ WOMEN'S RETREAT
The Women's Ministries of Trinity Presbyterian Church of Plymouth will be holding the annual Women's Retreat the weekend of March 22-24 at the St. Mary Center in Monroe. The theme of the retreat is "All Things New." Call the church office at 459-9550 before March 8 to make a reservation and/or obtain additional information.

■ NEWBURG SINGLES
Newburg Singles Ministries meet 7 p.m. on the third Sundays of each month in Guthrie Hall of Newburg United Methodist Church, 36500 Ann Arbor Trail, east of Newburgh. No age restriction. Information, Dave Burley at 663-0014.

■ SAFE
SAFE (Setting Addicts Free Eternally or Stable And Free Eternally) is a biblical-based support group for addicts and their families. SAFE meets at 7 p.m. Tuesdays at Main Street Baptist Church, 8500 N. Morton Taylor Road, Canton. Information, 464-1783.

■ CANTON BPW
The Canton Business and Professional Women's group meets 6:30 p.m. on the second Monday of the month at Roman Forum restaurant on Ford Road in Canton. This is an organization to promote full participation, equity and economic self-sufficiency for America's working women. Information, (313) 699-1970.

■ MEPPS
Michigan Emergency Pharmaceutical Program offers middle-income seniors a one-month supply of prescription drugs. Must call for appointment noon to 2 p.m., 455-7526. Appointments are on the second and third Friday monthly at Plymouth Township Hall (by clerk's office).

On stage

BILL BRESLER/STAFF PHOTOGRAPHER

Performance: *Members of the Plymouth Branch, American Association of University Women will perform the play "Snow White" March 21-23 at the Garden City High School auditorium. Members of the group have been rehearsing for the production at Pioneer Middle School. Above, Sue Attee, Helene Lusa, Wendy Harliss and Elaine Aron work on a scene. For more information, call Mickey Edell-Cotner at 453-3152.*

CALENDAR FORM

The Plymouth and Canton Observers *welcome Calendar items. Items should be from non-profit community groups or individuals announcing a community program or event. Please type or print the information below and mail your item to The Calendar, Plymouth Observer, 744 Wing, Plymouth, MI. 48170, or by fax to 313-459-4224. Deadline for Calendar items is noon Friday for the following Thursday's paper. Call 459-2700 if you have any questions.*

Event:
Date and Time:
Location:
Telephone:
Additional info.:

CAMPUS NOTES

To submit *your academic honor or graduation announcement to Campus Notes, send the material printed or typewritten to: Bridget Lucas, Plymouth-Canton Observer, 744 Wing St., Plymouth, Mich. 48170.*

■ JAMES S. BONADEO of Plymouth and a member of Madonna University's board of trustees, was named an honorary Delta Mu Delta member. He is chairman of Bonadeo Builders in Plymouth. Canton residents in Delta Mu Delta include: Judith Homa-Lowry, Jeffrey Kolodziej, John Spencer, Tiffany Tyra and Theresa Worniak. Plymouth residents include: Mark Fischer, Karen Moran, Carol Stone and Susan Walters.

■ MARION F. FISHER, Denice E. Jordane and Deborah J. Smith, all Washtenaw Community College part-time students, have recently achieved academic excellence. The students earned these honors while enrolled for three consecutive semesters between January 1994 and May 1995.

■ JESSICA TURZA of Canton recently participated in "Creative Writing Day" at Adrian College. More than 100 high school students from Lenawee County and surrounding areas participated. The students, all high school juniors and seniors, had the chance to learn about writing fiction, personal writing and poetry, to share their work with each other and to have their efforts published in "Rough Draft," a compilation of the day's student writing. Members of the English department faculty led the writing sessions as well as a conversation called "What Is Good Writing?"

■ WENDI R. MROZINSKI has been named an Albion College Fellow for the past fall semester. She is a senior majoring in anthropology and sociology and religious studies, and the daughter of Nancy King of Canton. She is a graduate of John Glenn High School.

■ THOMAS J. RAVEN has been named an Albion College Fellow for the past fall semester. He is a junior at Albion and the son of Richard and Julianne Raven of Canton. He is a graduate of Plymouth Canton High School.

■ DENISE H. ZAO has been named an Albion College Fellow for the past fall semester. Zao, a senior majoring in biology, is the daughter of Richard and Elsie Zao of Canton and a graduate of Plymouth Canton High School.

■ AMY LYN FURMANEK of Plymouth Township was named to the dean's list at Western Michigan University for outstanding scholastic achievement in the College of Arts and Sciences during the 1995 fall term. She is the daughter of Richard and Del Furmanek of Plymouth Township.

OBSERVER & ECCENTRIC

ON-LINE!®

INTERNET ADDRESS DIRECTORY

Find these sites on the World Wide Web
Brought to you by the services of O&E On-Line!
To get your business On-Line!, call 313-953-2038

ART MUSEUMS
The Detroit Institute of Arts ---- http://www.dia.org
AUTOMOTIVE RELATED TRAINING
The High Performance Group, Inc. ---- http://oeonline.com/~hpg
BOOKKEEPING PRODUCTS
BIG E-Z Bookkeeping Co. ---- *Coming Soon!*
BUSINESS NEWS
Insider Business Journal ---- *Coming Soon!*
COOKING
"Jiffy" Mix—Chelsea Milling Company ---- http://www.jiffymix.com
CHAMBERS OF COMMERCE
Livonia Chamber of Commerce ---- http://oeonline.com/livoniachamber
COMMUNITIES
City of Livonia ---- http://oeonline.com/livonia
COMPUTER HARDWARE/SOFTWARE
Stardock Systems ---- http://oeonline.com/~stardock
OS/2 Software
COMPUTER BOOKKEEPING & ACCOUNTING
Unique Business Services ---- http://oeonline.com/mrspeach
Peachtree Support & Sales
COMPUTER PRODUCT REVIEWS
HORSERACING HANDICAPPING SOFTWARE
CyberNews and Reviews ---- http://oeonline.com/cybernews
COMPUTER PROGRAMMING/SOFTWARE
Mighty Systems Inc ---- *Coming Soon!*
DRUG STORES
Concord Drugs ---- *Coming Soon!*
EDUCATION
Cranbrook Academy of Arts ---- http://oeonline.com/~crdesign
Fordson High School ---- http://oeonline.com/~fordsonh
Global Village Project ---- http://oeonline.com/gvp.html
Reuther Middle School ---- http://oeonline.com/~rms
FUNDRAISING
Coast to Coast Marketing ---- http://oeonline.com/~hawk/coast.html
HYDRAULIC AND PNEUMATIC CYLINDERS
Hennells ---- *Coming Soon!*
IMPRINTED PRODUCTS/MONOGRAMMING
Monograms Plus ---- http://oeonline.com/monoplus
INDUSTRIAL FILTERS
Elixaire Corporation ---- http://oeonline.com/elixaire
INSURANCE
J. J. O'Connell & Assoc., Inc. Insurance ---- *Coming Soon!*
MORTGAGE COMPANIES
Mortgage Marketing Information Services ---- *Coming Soon!*
Village Mortgage ---- *Coming Soon!*
NATURAL PRODUCTS
Nature's Better Way ---- *Coming Soon!*
NOTARY SERVICES
Notary Service and Bonding Agency, Inc. ---- *Coming Soon!*
PARKING MANAGEMENT SERVICE
National Garages, Inc. ---- *Coming Soon*
PSYCHOLOGICAL & ASTROLOGICAL PROFILES
Lifestyles International
Astrological Foundation ---- http://oeonline.com/~lifeinti
REAL ESTATE
REALnet ---- http://oeonline.com/realnet.html
The Anderson Associates ---- http://oeonline.com/realnet.html
Angel Financial Services ---- http://oeonline.com/realnet.html
Century 21 at the Lakes ---- http://oeonline.com/realnet.html
Century 21 Town & Country
Rochester ---- http://oeonline.com/realnet.html
Chamberlain Real Estate ---- http://oeonline.com/realnet.html
Coldwell Banker Preferred ---- http://oeonline.com/realnet.html
Coldwell Banker Schweitzer ---- http://oeonline.com/realnet.html
ERA Griffith Realty ---- *Coming Soon!*
Hall & Hunter Realtors ---- http://s0a.oeonline.com/hallhunt
Heritage Real Estate
Better Homes and Gardens
Brighton ---- http://oeonline.com/realnet.html
Howell ---- http://oeonline.com/realnet.html
Langard Realtors ---- *Coming Soon!*
The Michigan Group
Ann Arbor ---- http://oeonline.com/realnet.html
West Bloomfield ---- http://oeonline.com/realnet.html
Ralph Manuel Associates
Birmingham ---- http://oeonline.com/realnet.html
Farmington Hills ---- http://oeonline.com/realnet.html
Re/Max Partners ---- http://oeonline.com/realnet.html
Sellers First Choice ---- *Coming Soon!*
Woodwardside Real Estate ---- http://oeonline.com/realnet.html
Bob Taylor ---- *Coming Soon!*
RESTAURANTS
Inn Season Cafe ---- http://oeonline.com/~innseasn/
Birmingham Restaurant Collection
220 Merrill ---- http://oeonline.com/dineout/220.html
Alban's ---- http://oeonline.com/dineout/albans.html
City Grill ---- http://oeonline.com/dineout/citygrill.html
The Community House ---- http://oeonline.com/dineout/communityhouse.html
Midtown Cafe ---- http://oeonline.com/dineout/midtowncafe.html
Norman's Elton Street Station ---- http://oeonline.com/dineout/etonstreet.html
Ocean Grille ---- http://oeonline.com/dineout/oceangrille.html
Old Woodward Grill ---- http://oeonline.com/dineout/owg.html
Peabody's ---- http://oeonline.com/dineout/peabodys.html
Phoenicia ---- http://oeonline.com/dineout/phoenicia.html
Rugby Grille ---- http://oeonline.com/dineout/rugbygrille.html
Streetside Seafood ---- http://oeonline.com/dineout/streetside.html
SERVICES
Perry Johnson, Inc. ---- http://oeonline.com/perry.html
SHOPPING
Birmingham Principal Shopping District ---- http://oeonline.com/birmingham
SPECIALTY PERFORMANCE AUTOMOBILES
SLP Engineering ---- *Coming Soon!*
SURPLUS FOAM
McCullough Corporation ---- http://www.mcfoam.com
SURPLUS PRODUCTS
McCullough Corporation ---- http://www.mcsurplus.com
TECHNICAL EMPLOYMENT SERVICES
ACRO Service Corp. ---- *Coming Soon!*
WELD GUN PRODUCTS
C.M. Smillie Co. ---- *Coming Soon!*
WINE
Fruit of the Woods Winery ---- http://oeonline.com/~edog/winehome.html

WAYNE BUSINESS *Finance*

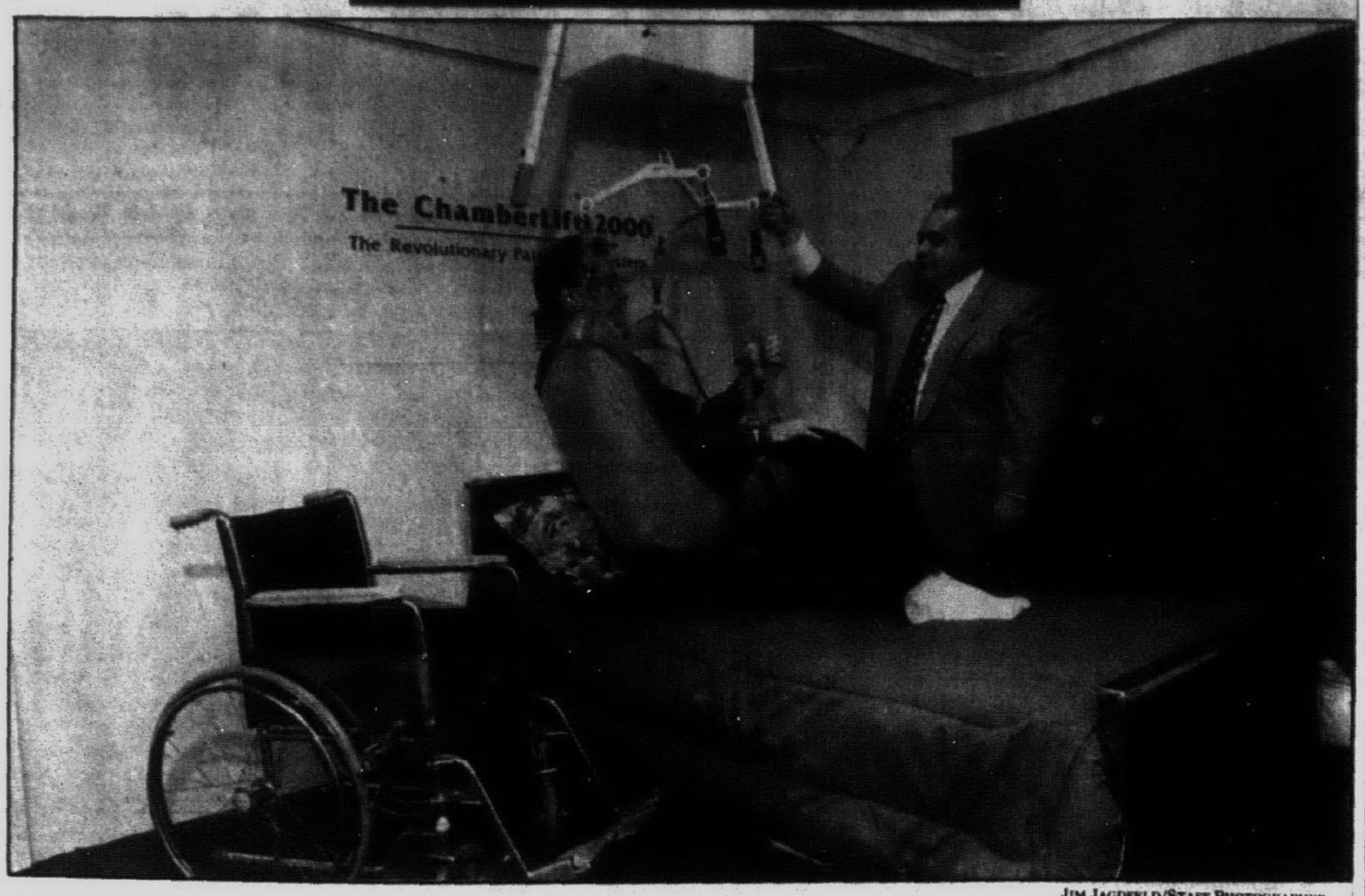

JIM JAGDFELD/STAFF PHOTOGRAPHER

Test ride: *Lift Aid employee Carl Buckholz takes a test ride in the Chamberlift 2000 to demonstrate the patient lift system. Guido Capaldi, company president, operates the lift.*

Livonia company offers lift system

Guido Capaldi felt drawn into offering a new lift system for incapacitated patients.

Just about every person he meets either needs help or knows someone who does, said Capaldi, president of Lift Aid Inc. of Livonia.

After a friend told him how he needed help for a family member, the next day Capaldi's wife went to a program that featured a patent attorney. "Every time I tried to back away, someone else tried to get me into it," he said.

Lift Aid, which opened in Livonia last year, has begun production of the ChamberLift 2000 patient lift system. The system is custom fit to a room's dimensions and can lift up to 500 pounds. It is a free-standing steel structure with a sliding beam and a sling attached to lift the patient and can be operated at the press of a button.

"We believe this product will help people improve their quality of life and save their financial resources," Capaldi said.

Many people are concerned that their caregivers are having to lift them, according to Charlene Kull, vice president of marketing and communications at Lift Aid.

A large percentage of caregivers in the home are women and usually they are lifting a much heavier person, Capaldi said.

Some lift devices are on a U-shaped base on the floor which can be difficult to maneuver, he said.

"We've tried to design a system to allow anyone to operate it and allow people to come home," he said.

If a patient is able to stay home instead of staying in a long-term care facility, it can save that person $30,000-40,000 a year, Capaldi said.

The system is set up at the Lift Aid office in a model bedroom, with a portable bathtub and toilet, to show how a person can be cared for in one room.

Some people also have the system installed near their hot tub or pool as it's safe near water, Kull said.

The unit cost starts at $3,995 for a 12-by-14 unit and increases by foot. It is $300 for installation but can be assembled by the buyer.

Three sizes of slings to transport the patient are available. The unit can also be used for children.

Lift Aid, 38281 Schoolcraft Suite B, Livonia, 48150. (313) 432-9500.

Learn about women in history on Internet

O&E ONLINE

EMORY DANIELS

March is Women in History Month. We all knew that, didn't we?

However, in preparation for this column, I've learned that in Canada, Women in History Month is observed in October. So our Canadian friends will have to search the archives for illumination. A starting place is Women in Alberta and Saskatchewan History at http://meena.cc.uregina.ca/(tilde mark)maguirec/.

One source of illumination is the Encyclopedia of Women's History created by a group of students, grades K-12. Encyclopedias and reference sources are found when you point to http://www.teleport.com/(tilde)megaines/women.html. Students are encouraged to continue submitting articles on women's history. Also at this site are other women's history links.

Statistical facts for Women's History Month are provided by the population statistical information staff of the U.S. Census Bureau at a Gopher site accessible at gopher.census.gov:70/0/Bureau/PR/Date/cb95-60.txt.

"Women's Exhibition" has information on the achievements of 21 women produced by the National Library of Canada. Point to http://www.nlc-bnc.ca/digiproj/women/ewomen.htm.

Learning in Motion has a top 10 list of WWW sites with a strong educational perspective on women's history. The sites are updated monthly so visit and revisit http://www.learn.motion.com/lim/links/linkmain.

Another top 10 link list is maintained at NetWatch by Patricia J. Walsh, webmaster of The Women's Web InfoNet. The list points to content pertaining to women's issues or the sites are run by women.

Point to http://www.pulver.com/netwatch/top-ten/tt13.htm and you will find a list of home pages that includes: Andria Hunter, a national ice hockey member of the world championship Canadian team; BizWomen, an interactive experience for women in business; Women's Wire Magazine; Women in History; Cybergrrl!!, a search engine that includes sites by women or women's issues; Women's Resources on the Net; and Planet Women.

You might think me a liberated man because I know about Women's History Month. Sorry to disillusion you but this special month was brought to my attention by Len Roberts of O&E On-Line, retired holiday webmaster who now operates a home page called "Some of the URLs I've visited this week." The site has a listing of URLs for the current week and an archive of past weeks.

Roberts has collected so many women's history month links that it's taken him two weeks (two pages) of links. Point to http://oeonline.com/(tilde)lenr1/visited.html (that's numeral one (1), not letter "l") and check out the weeks of Feb. 19 and Feb. 26.

Some of the topics are 19th Century Women Writers, 4000 Years of Women in Science, Calendar of Women of Achievement and Herstory, Florence Nightingale Letters, Her Own Words, Nurses in WWII, TAP: The Ada Project, WIC-Women's History, Women and Computer Science, Women Artists Archive, Women of Science, Women's Land Army, Virtual Sisterhood, Women's Link, Women's Suffrage Between the Wars, and Women's Web. The URL is http://crux.astr.ua.edu/4000WS/4000WS.html.

The 4000 Years of Women in Science has biographies, references, photograph and a neat half moon shaped graphic with stars and the top of a tree with the words "Women Hold Up Half the Sky."Point to http://crux.astr.ua.edu/4000WS/4000WS.html. You can also visit Women's Web at http://www.womweb.com/.

Virtual Sisterhood describes itself as "A global women's electronic support network dedicated to strengthening and magnifying the impact of feminist organizing through promotion of electronic communications use within the global women's movement." There are links to priorities, kudos, meet the press, initiatives, what's new, join us. The site is available in Chinese, French, German, Japanese, Russian and Spanish as well as English. Point to http://www.igc.apc.org/vaister/.

So you were wondering how to observe Women in History Month. Now you know.

You can direct questions to Emory Daniels by E-mail at emory@oeonline.com or fax number 591-7279. To sign up for O&E On-Line, dial (313)591-0903, at "log-in" prompt type "new" and at "Key:" prompt type GLENY2. Past columns may be accessed on line at http://oeonline.com/(tilde mark)emoryd/archive.html.

BUSINESS DATEBOOK

THURSDAY, FEB. 29

■ **FINANCIAL FUTURE**
Learn to design your own plan for your financial future in "Pre-Retirement Planning," 6-10 p.m. This class is for investors of any age. Topics will include IRAs, choosing employer-sponsored 401(k) plans, and investing lump-sum distributions for safety, income, and protection from inflation during retirement. To register or for more information, call Schoolcraft College's Continuing Education Services office at (313) 462-4448. Schoolcraft College is at 18600 Haggerty, between Six Mile and Seven Mile, just west of I-275 in Livonia.

■ **INTERNATIONAL TAXES**
The International Practice Group of Coopers & Lybrand L.L.P. is holding a series of free seminars on international tax issues.

The first seminar, titled "Exports — Customs Duties and Value-Added Tax," is being held 8-11 a.m. in the Renaissance Center, Tower 400, 29th floor. "Coopers & Lybrand has an international network of professionals who specialize in providing tax consulting and compliance services. As a result, we're in a unique position to take a global view of tax planning to help devise strategies for businesses with offshore activities," Timothy L. Gibbs, director of the International Tax Practice, said. Highlights of the Feb. 29 seminar include a review of the "Mod Act" and how to be prepared for a customs audit, as well as a discussion of the Value Added Tax regimes and suggestions on minimizing its cost.

The remaining four seminars are scheduled for April 25, June 20, Aug. 15 and Oct. 17. Topics are: doing business in Latin America, transfer pricing, LLCs and other flow-through entities and U.S. employees abroad, respectively.

For more information, or to register for one of the seminars, call (313) 446-7335.

TUESDAYS, THURSDAYS

■ **FREE SERVICE**
The Jewish Vocation Service sponsors a free event called "Conduct a Successful Job Search" at 11 a.m. every Tuesday and Thursday at 29699 Southfield Road, between 12 Mile and 13 Mile roads. For information, call (810) 559-5000.

FOURTH MONDAY

■ **ZONTA**
The Zonta Club of Northwest Wayne County meets the fourth Monday of every month. For information, call Pat Harris at (313) 420-2923. Zonta International is a worldwide service organization of executives in business and the professions, working to improve the legal, political, economic and professional status of women.

Mut Loa

BETH ALLEN

mean you pay a sa when buying a mut no-load funds the directly from a fin tion, without a br out a sales commis

Another way to be in terms of buyi retail. Wholesale from the manufac tail is usually pur sales help at a loc look up the word l tionary, it means grievous weight. mean when you ap al funds? To some ing a load (com buying a mutual burden on their turn. Other invest as the cost of doing

Load or no-loa help or no-help. investors should t selves is whether assistance in pick al fund. You eith you don't need h sift through the m tion and have the the investing on you don't need h funds are for you.

One of the unfo ceptions is load a an investor the s load, or commiss pensate a profess adviser. The job to work with you and select the i meet your investm

Determining t ments to meet o confusing. There 8,000 mutual f from. One way to fusion and unce professional adv advice is someth to pay for. One w through a load, on the investmen

An adviser d make the decisi vesting. We all we're confused put off making we know we n something.

Getting help c ence. It can give agement you m are not alone in When you need adviser is there 1994 when the didn't do so well ers spent a gr holding clients minded them to

Another quest difference in l funds relates to the funds with better rates of re here lies in the fund manager. sales load is pa ment, then all based on the p fund manager charge. A fund picking the rig timing. The obj buy low and sel return on the in on the securitie The load on an the fund will h extra percentag erwise would n on a no-load.

Paying a sale the criteria an evaluating. Be right stocks a portfolio, there penses that af formance. High operating exper a mutual fu When compari one of the most to compare is fees. Managem ing annual fund's return Payment of broker is the load and no-l charge is paid al expense rati lar between funds. So, t whether or not better depend manager and expense fees sales commis those-do-it-yo

Mutual funds: Load or not?

BETH ALLEN

One of the most frequent questions I am asked when doing speaking engagements or teaching financial planning is, "Which is better: load or no-load mutual funds?" Load funds mean you pay a sales commission when buying a mutual fund. With no-load funds the investor buys directly from a financial institution, without a broker and without a sales commission.

Another way to think of it can be in terms of buying wholesale or retail. Wholesale you buy direct from the manufacturer, while retail is usually purchased through sales help at a local store. If you look up the word load in the dictionary, it means burden or a grievous weight. What does it mean when you apply it to mutual funds? To some investors, paying a load (commission) when buying a mutual fund can be a burden on their investment return. Other investors simply see it as the cost of doing business.

Load or no-load really means help or no-help. The question investors should be asking themselves is whether or not they need assistance in picking out a mutual fund. You either need help or you don't need help. If you can sift through the maze of information and have the time to do all the investing on your own, then you don't need help and no-load funds are for you.

One of the unfortunate misconceptions is load and no-loads offer an investor the same thing. The load, or commission, is to compensate a professional to be your adviser. The job of the adviser is to work with you, talk with you and select the investments that meet your investment goals.

Determining the right investments to meet one's goals can be confusing. There are now about 9,000 mutual funds to choose from. One way to reduce the confusion and uncertainty is to get professional advice. Professional advice is something you will have to pay for. One way to pay for it is through a load, i.e., commission on the investment.

An adviser does help people make the decisions to begin investing. We all procrastinate. If we're confused or uncertain, we put off making decisions, even if we know we need to be doing something.

Getting help can make a difference. It can give you the encouragement you may need and you are not alone in making decisions. When you need reassurance, your adviser is there for you. During 1994 when the financial markets didn't do so well, financial advisers spent a great deal of time holding clients' hands and reminded them to be patient.

Another question regarding the difference in load and no-load funds relates to performance. Do the funds with the no-loads offer better rates of return? The answer here lies in the performance of the fund manager. Once the up-front sales load is paid on the investment, then all fund returns are based on the performance of the fund manager and not the sales charge. A fund manager's job is picking the right securities and timing. The objective is always to buy low and sell high. The rate of return on the investment depends on the securities in the portfolio. The load on an investment means the fund will have to perform the extra percentage charge that otherwise would not have been paid on a no-load.

Paying a sales fee is only one of the criteria an investor should be evaluating. Besides having the right stocks and bonds in the portfolio, there are also fund expenses that affect a fund's performance. High management and operating expenses can drag down a mutual fund's performance. When comparing mutual funds, one of the most important aspects to compare is the total expense fees. Management fees are ongoing annual charges against a fund's return on the investment. Payment of a commission to a broker is the difference between load and no-load. Once the sales charge is paid up-front, the annual expense ratios can be very similar between load and no-load funds. So, the answer as to whether or not the fund performs better depends more on the fund manager and ongoing operating expense fees than on having a sales commission tacked on. For those do-it-yourself investors who do not need help from a financial adviser, there are two independent companies that offer a third-party viewpoint. Morningstar and Value Line both provide the information needed to select a mutual fund and are used by many professional advisers. Both reports are available at your local library or on the Internet. Also, you can call the mutual fund company on its 800 number for further information and assistance. However, don't be trapped by judging the performance on a star ranking only by the mutual fund reports. You need to look beyond that. The star rating can be a marketing hook and it's important to look at the details for a better understanding. Another factor that needs to be reviewed is risk. The risk factor can often be hard to determine. No matter what standard risk measure you come up with, you cannot define risk because it is different for every person. Remember your objective for this investment. Find out what the fund is investing in. Besides reading the Morningstar report, call to get a copy of the fund's annual report. The prospectus will also tell you the limits of what the fund can and cannot invest in.

Ask yourself what you want out of this fund. If you need income, you want to know the yield (interest rate) and how often the dividend income is paid. Younger investors are not in need of income, but growth. Growth is extremely vital to all portfolios and what keeps your investments fighting the cost of inflation. In looking for growth you will be analyzing the total return of the fund. Total return is something you can't bank on, unless the fund declares a capital gain distribution or you sell your shares. It's important to know the difference between income, capital appreciation and what your investment needs are.

When investing in mutual funds the choices are many. The first choice should begin with whether or not you want help. If you decide you need help, just remember it will cost you. For people who are do-it-yourself types, there are plenty of no-load funds waiting for your money too.

Questions and comments are welcomed. If you would like to have a particular financial subject addressed contact: Elizabeth A. Allen or Thomas E. Hogan at the Observer Newspapers Editorial Department, 36251 Schoolcraft, Livonia, Mich. 48150.

Elizabeth Allen, a Certified Financial Planner practitioner, is a registered representative with Sigma Planning Corp. in Livonia. A former high school math teacher and product analyst for Ford Motor Co., she lives in Farmington Hills.

BUSINESS PEOPLE

This column highlights *promotions, transfers, hirings and other key personnel moves within the suburban business community. Send a brief biographical summary — including the towns of residence and employment and a black-and-white photo, if desired, to: Business People, Observer Business Page, Observer Newspapers, 36251 Schoolcraft, Livonia 48150, Attn: Business Editor. Our fax number is (313) 591-7279.*

Cynthia M. Dickinson has been promoted to chief financial officer at Schwartz Investment Counsel Inc., a Bloomfield Hills-based registered investment adviser.

Dickinson, who joined Schwartz Investment Counsel in 1985, will add the responsibilities of chief financial officer to her current position as vice president of operations. In addition to her role with the firm, she also is treasurer of the Schwartz Value Fund, a $50 million equity mutual fund managed by Schwartz Investment Counsel Inc.

Dickinson is a graduate of Madonna University, where she earned a bachelor's degree in accounting. She is a member of the Institute of Management Accountants. She is a lifelong resident of Livonia, where she lives with her husband.

Judith Caroselli has been named director of operations for Westland Convalescent Center, where she has been employed since 1972.

Caroselli serves on the board of directors for the Health Care Association of Michigan and recently received its distinguished service award.

Westland Convalescent Center is a 230-bed rehabilitation-based, long-term care nursing community.

Carol Witzke Rutz and **Claudia Frederick**, of Compass Retail Inc. in Westland, have earned professional accreditation as certified shopping center managers from the International Council of Shopping Centers.

The council grants accreditation to those people with at least four years of professional experience who have passed a daylong written examination administered by the Educational Testing Service of Princeton, N.J.

The program was initiated in 1964 and more than 2,300 men and women have earned the designation. This year 40.8 percent of the 377 candidates passed the examination.

The test was administered in Orlando, Fla.

"The CSM certification program was designed to establish high standards in shopping center management. A CSM must be able to manage all types and sizes of shopping centers, in a wide range of geographical locations," said Georgette Ciovella, the council's director of education. "Those who achieve the CSM designation are indeed the best and brightest in their chosen field."

Brian D. Beitz, a 1985 graduate of Bentley High School and son of William and Dolores Beitz of Livonia, recently was named a vice president at the Northern Trust Company, Chicago.

He serves in division 1 of the Metropolitan Banking Group, and is responsible for managing existing client relationships and developing new relationships with middle market companies in Chicago and Michigan.

Beitz received a bachelor's degree from the University of Michigan in 1989 and a master's degree from the Kellogg Graduate School of Management at Northwestern University in 1995.

He joined the bank in 1989 and served as a supervisor in the Financial Analysis Division prior to moving into his current position. He was named an officer in September 1991, a second vice president in October 1993 and a vice president in December 1995.

He lives in Chicago.

Duo-Gard Industries Inc. in Westland has appointed **Linda G. Byam** as director of marketing and communications.

Duo-Gard manufactures insulated window/wall systems for commercial renovation and new construction. The company also makes enclosed smoking shelters.

Byam will be responsible for marketing strategies and materials for advertising and public relations. Prior to joining Duo-Gard, Byam was an independent marketing communications specialist. She was a freelance writer for area publications.

She was formerly marketing and communications manager for Contract Interiors, a Southfield business interiors firm and vice president at Marketing Communications Interface, a public relations firm in Farmington Hills.

She was also an associate editor at Professional Builder magazine and Midwestern editor of Electronic Buyer's News. She holds an associate's degree in applied science — journalism from Harper College in Palatine, Ill.

She is serving her second term as president of the board of directors of HAVEN, Oakland County's agency for survivors of domestic violence, sexual assault and child abuse. In 1994, she was honored for her service to HAVEN. She is also a local volunteer for Dogs for the Deaf.

Byam, her husband and two cats live in Beverly Hills.

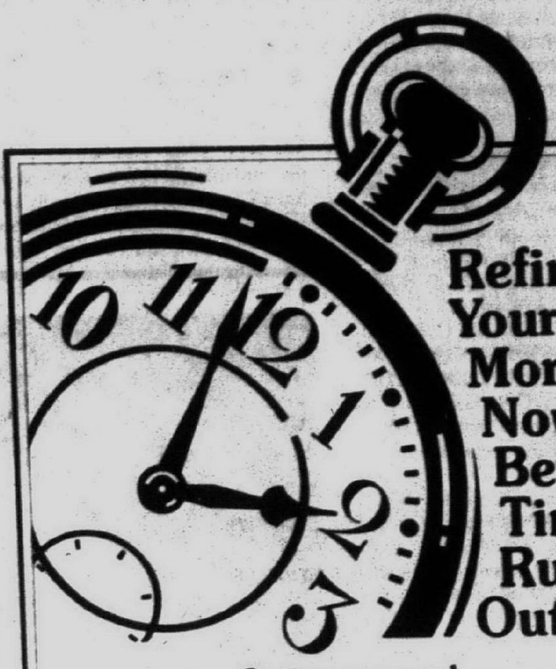

Refinance Your Mortgage Now... Before Time Runs Out.

Save money and . . .

- Refinance your fixed or adjustable rate mortgage
- Choose between many low and no cost options

Don't wait...Take advantage of Republic's low rates today.

Bloomfield Hills (810) 646-7050
Farmington Hills (810) 932-4701
Grosse Pointe (313) 882-6400

REPUBLIC BANK

Plymouth (313) 459-7800
Rochester (810) 656-4200
Southgate (313) 287-0400

Visit any branch or call our Information Center today!
1-800-758-0753

MEMBER FDIC

Financing The American Dream

DON'T SELL YOUR BABY!

If it's time for your "baby" to leave home, donate that precious old car, truck, or boat to Volunteers of America.

Donating is simple, fast and easy. Gifts qualify as tax deductible contributations for those who itemize. Receipts issued.

Volunteers of America has been serving southeast Michigan's needy since 1897. Funds derived from your vehicle can house a homeless mother and her children in our transitional housing program for at least a month or more.

For more information, call (810) 373-9000

Seeking Trust and Estate Planning Guidance?

Announcing the opening of Merrill Lynch Trust Bank of Michigan.

Merrill Lynch, one of the world's leading experts in trust and estate planning services, is proud to announce the opening of Merrill Lynch Trust Bank of Michigan, conveniently located in your neighborhood.

As a wholly owned subsidiary of Merrill Lynch & Co., Inc., Merrill Lynch Trust Bank of Michigan offers a unique array of trust and estate planning services and more ways to make your financial plan work for you. Our Trust Officers will work with you and your professional advisors to develop trust, estate planning and tax minimization strategies. For more information, please call the number below and ask for the Chief Executive Officer of Merrill Lynch Trust Bank of Michigan.

The difference is Merrill Lynch.

1-800-741-5034
Merrill Lynch Trust Bank of Michigan
1533 North Woodward Avenue, Suite 333
Bloomfield Hills, MI 48304

Merrill Lynch
A tradition of trust.

© 1996 Merrill Lynch Trust Bank of Michigan.

INVESTING FOR RETIREMENT

Take the first step in planning a smart retirement savings strategy.

Come to Fidelity's Retirement Planning Open House.

Fidelity's Detroit Area Investor Centers invite you to a special Retirement Planning Open House to explore retirement investment strategies for your future.

Take advantage of our tools and resources by using interactive workstations to estimate how much you may need to save in order to live comfortably when you retire.

Participate in free educational seminars on a variety of retirement topics. Learn about the complete range of retirement products and services available.

Meet face-to-face with Fidelity financial representatives to review your investment needs.

Come to our free open house on retirement planning. Call the Investor Center nearest you for more information or to schedule a one-on-one appointment. It's your future. Let Fidelity help you get there.

FRIDAY, MARCH 8
9 A.M. – 6 P.M.

SATURDAY, MARCH 9
9 A.M. – 2 P.M.

BIRMINGHAM
280 North Woodward Avenue
1-800-682-4746

SOUTHFIELD
Franklin Plaza
29155 Northwestern Highway
1-800-343-9631

Fidelity Investments

http://www.fid-inv.com

10140.001

Fidelity Brokerage Services, Inc. Member NYSE, SIPC.

MEDICAL BRIEFS

Items for Medical Briefs *are welcome from all Observer-area hospitals, physicians, companies and residents active in the medical community. Items should be typed or legibly written and sent to: Medical Briefs, c/o The Observer Newspapers, 36251 Schoolcraft, Livonia 48150 or faxed to (313) 591-7279.*

■ HEALTHY EATING TIPS
— Registered dietitian Linda Millard will discuss tips for healthy eating for women in midlife at the St. Mary Hospital Menopause Support Group meeting from 7-9 p.m. Wednesday, March 6 in the St. Mary Hospital Pavilion Conference Room B near the west entrance to the hospital off of Levan Road. For more information or to register, call (313) 655-3314.

■ PARENTING TIPS
— Oakwood Healthcare System is sponsoring an "Active Parenting Today" class for parents of children ages 2-12. The six-session course will meet from 6:30-8:30 p.m. Wednesdays, March 6 through April 10 at the Oakwood Hospital and Medical Center-Dearborn Pediatric Clinic, 18101 Oakwood Blvd. Cost is $45 for two parents sharing materials. Call (800) 543-WELL, registration is required.

■ FOR YOUNG PEOPLE
— Oakwood is sponsoring a "Certified Sitter" class for young people aged 11-15. The three-session course teaches them how to safely supervise younger children. The final session includes CPR instruction and requires an additional 30 minutes of class time. Cost is $30 and registration is required. Following are scheduled classes:
- Wednesdays, March 6, 13, 20 from 5:30-9 p.m. at Allen Park Schools. Call (313) 928-4280.
- Saturdays, March 9, 16, 23 from 9 a.m. to 12:30 p.m. at Plymouth-Canton Schools. The March 23 session will meet at Oakwood Healthcare Center-Canton. Call (313) 416-2937.
- Tuesdays, March 12, 19, 26 from 5:30-9 p.m. at Woodhaven Schools. Call (313) 783-3344.

■ MARRIAGE CLASS
— St. Mary Hospital in Livonia will offer a Premarital AIDS Class from 11 a.m. to 12:30 p.m. on Saturday, March 9 and 7-8:30 p.m. on Thursday, April 11 in the Marian Pavilion Conference Room B near the Levan Road entrance. Upon completion, participants receive certificates necessary to obtain a marriage license in Michigan. Registration is required, with March 1 deadline for March 9 class and April 4 deadline for April 11 class. Cost is $15 per person or $25 per couple. Call (313) 655-3314 or (800) 494-1615.

■ MEAL PLANNING
— Tea and Talk: The New Food Pyramid is a program for those age 50 and over to teach how to plan easy and healthy meals and snacks March 11 at 2 p.m. Botsford Hospital dietician Michelle Kreuger instructs. Refreshments will be served. Cost is $3 at the door; pre-registration before March 4 is required. Held at Vladimir's, 28125 Grand River, Farmington Hills. Call (810) 471-8020.

■ HEALTH-O-RAMA
— Botsford General Hospital is co-sponsoring Project Health-O-Rama at the Livonia Mall March 11-13, offering free and low-cost screenings and health education. For a $15 fee, a 2-panel blood test is offered. Other testing also available. Call Botsford in Farmington Hills at (810) 477-6100 or Health-O-Rama at (810) 616-9100 for more information.

■ HAIR CARE FOR CANCER
— Susie Lucas, licensed cosmetologist from Unique Hair Design, will give a presentation on hair care for cancer patients at the Marian Women's Center's Breast Cancer Support Group from 7-8:30 p.m. on Tuesday, March 12 in the Lower Level Conference Room at St. Mary Hospital, Livonia. The free support group meets on the second Tuesday of each month. For more information, call the Marian Women's Center at (313) 655-3314.

■ IMPOTENCE PROGRAM
— Help for Impotent Men (HIM) sponsors a program on "Drug-induced Impotence" at 7 p.m. March 12 in Botsford General Hospital's East Pavilion Conference Room 2-B, 28050 Grand River, Farmington Hills. For more information on this free program, call (810) 477-6100.

■ FIRST AID/CPR CLASS
— Oakwood is offering an American Red Cross first aid course which includes CPR certification and instruction in the treatment of medical emergencies. The two-session course will meet Monday and Wednesday from 6-10 p.m. Monday, March 11 and Wednesday, March 13 in the Plymouth-Canton Schools. Cost is $25 and registration is required. Call (313) 416-2937 or (800) 543-WELL.

■ COOKING DEMO
— A program about Healthy Food Talk and using the microwave oven will be presented from 7-9 p.m. Thursday, March 14, when chef Larry Janes will demonstrate ways to prepare healthy meals. Cost is $5 and registration is required. Call Botsford Hospital (810) 477-6100.

■ HIV EDUCATION
— A two-hour class providing current statistics and a basic overview of the transmission and prevention of HIV/AIDS will be held 7-9 p.m. Friday, March 15 at Eastwood at Botsford Family Services, 26905 Grand River, Redford. Call (313) 537-1110. Cost $5 and registration required.

■ PERFORMANCE RUNNING
— A clinic offering tips for improving running performance while reducing the risk of injury is scheduled for March 16 from 9 a.m. to 1 p.m. at Botsford Hospital's Total Rehabilitation and Athletic Conditional Center, 39750 Grand River, Novi. Cost is $20; for information and to register, call (810) 473-5600.

■ BREAST-FEEDING CLASS
— A breast-feeding class will be at the University of Michigan Plymouth Health Center 7-9 p.m. Wednesday, March 20, 9398 Lilley Road, in Canton. Nurse Sarah Morris Collins will discuss maintaining milk supply, avoiding common problems and find community resources. The fee for the class is $15, payable at the door. M-CARE members can receive a 50-percent discount. To register, or for more information, call 459-0820.

■ DIABETES SUPPORT
— St. Mary Hospital is Livonia will host a Diabetes Support Group meeting from 7-8:30 p.m. Wednesday, March 20 in the hospital auditorium near the Five Mile hospital entrance. Guest speaker Judy Morgan of the William Beaumont Hospital Wound Care Center will discuss "Prevention and treatment Options for Wounds." There is no charge to attend the meeting and registration is not required. For more information, call St. Mary at (313) 655-2922 or (800) 494-1650.

■ LIFE WITH DIABETES
— Oakwood Healthcare System offers a Life with Diabetes series Thursday evenings, 7-9 p.m. from March 7 through April 18 in the Plymouth-Canton area. Family members may attend no extra cost. A physician's order is required for participation. Cost of the series is $30. To register call (800) 543-WELL.

■ BLOOD DRIVE
— Due to a severe shortage of blood in Southeast Michigan, Oakwood Healthcare System joins the American Red Cross to sponsor a two-day blood drive. from 10 a.m. to 4 p.m. Friday, March 1 at Spring Arbor College, 23400 Michigan Ave., second floor, Dearborn andfrom 6:30 a.m. to 6:15 p.m. Monday, March 4, in the Adray Conference Center at Oakwood Hospital and Medical Center-Dearborn, 18101 Oakwood, Dearborn. For the Village Plaza blood drive, call (313) 278-5151; for Oakwood Hospital and Medical Center blood drive, call (313) 593-7010.

■ FAMILY-CENTERED CARE
— St. Mary Hospital is co-sponsoring a free Prostate Screening Day at the hospital from 9 a.m. to 5 p.m. Saturday, March 2. The screening will be held in the Marian Pavilion, 14555 Levan, Levan Road entrance. Advance registration is requested. For more information call (313) 655-2922 or (800) 494-1650.

■ CHILDBIRTH CLASS
— The Marian Women's Center at St. Mary Hospital in Livonia offers a Childbirth Preparation Class based on the Lamaze method from 9 a.m. to 4:30 p.m. on Saturday, March 2. Cost of the class if $75, which includes food. For information or to register, call (313) 655-3314 or (800) 494-1615.

■ MAKING HEALTHY CHOICES
— Oakwood will offer a Grocery Store Tour for those who want to make healthy food choices. A registered dietitian will lead a guided tour through a local supermarket and teach participants how to read new food labels and how to reduce fat, cholesterol, sodium and sugar while saving money. The next tour will be 7-8:30 p.m. Thursday, March 7 at Farmer Jack, 23000 Michigan Ave., Dearborn. Cost is $10 and registration is required. Call (313) 730-0537 or (800) 543-WELL.

Ameritech long distance! Great rates. One bill.

At $19.95, it's a Great Cellular Value.

INTRODUCING AMERITECH'S NEW PICK UP & GO CELLULAR.

With a 3-year Pick Up & Go Cellular Safety plan, you get a free portable phone, monthly airtime and service all for just $19.95 a month.

It's everything you need to go cellular in one simple pack. Hurry! Offer ends soon.

CALL 1-800-MOBILE-1 TODAY.

3-year contract, taxes, tolls, fees and restrictions apply. Ten hours of free local airtime limited to the first month. Offer ends 3/25/96. ©1996 Ameritech Corp. All rights reserved. 1995 J.D. Power and Associates Cellular Satisfaction Study based on 3,445 cellular telephone subscribers in 8 of the top 15 markets.

Ameritech

YOUR LINK TO BETTER COMMUNICATION®

J.D. POWER AND ASSOCIATES

In Detroit, Ameritech Cellular Receives Highest Overall Customer Satisfaction Ranking Among Cellular Users.

AVAILABLE ONLY AT YOUR AMERITECH DEALERS

AMERITECH CELLULAR CENTERS
Ann Arbor
Bloomfield Hills
Brighton
Dearborn
Eastpointe
Farmington Hills
Flint
Harbortown
Lakeside
Lathrup Village
Novi
Plymouth
Port Huron
Rochester
Royal Oak
Southgate
Troy
Warren
Westland

ABC WAREHOUSE
AIR AMERICA
AIRPAGE COMMUNICATIONS
ALL-TIME AUDIO
AUTO ADD ON
AUTO ALARM AUTHORITY
AUTO AMERISTAR CELLULAR & GLASS CENTERS
CHAMPION COMMUNICATIONS
DISCOUNT VIDEO
FINISHING TOUCHES MOTORING
GENERAL CELLULAR SALES
HAWTHORNE HOME ELECTRONICS AND APPLIANCE
HENDERSON GLASS CELLULAR & ELECTRONICS

M.B. SIGNAL, INC.
DON MASSEY CADILLAC
MESSAGE CENTER MOBILE COMMUNICATIONS
METROCELL SECURITY
Allen Park
Auburn Hills
Birmingham
Burton
Detroit
Farmington Hills
Grosse Pointe
Mt. Clemens
Novi
Port Huron
Sterling Heights
Utica
Waterford
METRO 25
MIDWEST ELECTRONICS
PAGE COM
PAGE TEC, INC.
PAGE TEL
PAGING PLUS
PAGING PLUS II
PALCO ELECTRONICS
QUICK PAGE, INC.
RADIOS, KNOBS, SPEAKERS & THINGS
RAPID PAGE, INC.
ROYAL RADIO SALES & SERVICE
SELECT COMMUNICATIONS
SETHEY COMMUNICATIONS
SOUND SECURITY, INC.
STAR 1 COMMUNICATIONS
TRI-COUNTY

OBITUARIES

WILLIAM H. HENDERSON

Services for William H. Henderson, 62, of Plymouth were Tuesday, Feb. 27, at the Schrader-Howell Funeral Home with the Rev. Dr. William Ritter officiating. Burial was in Riverside Cemetery.

He was born Aug. 10 in Steubenville, Ohio, and died Friday, Feb. 23, in Royal Oak. Mr. Henderson was sales director for Guilford Mills Inc. for six years in Southfield. He came to the Plymouth community from Westland in 1978. He was a member of the Newburg United Methodist Church. He was a Korean War veteran. He received a bachelor of science degree from Ohio State University.

He is survived by his wife, Lois V. Henderson; daughter, Brenda Collins of Novi; son, Brad of Sterling Heights; two grandchildren; and brother, Reed Henderson.

Memorial contributions may be made to the Michigan Cancer Foundation.

■

GLEN R. ROHRBACH

Services for Glen R. Rohrbach, 64, of Canton, were Wednesday, Feb. 21, at Uht Funeral Home with the Rev. Robert McDonald officiating. Burial was at Our Lady of Hope in Allen Park.

He was born June 28, 1931, and died Saturday, Feb. 17, at University Hospital. He worked as a grinder.

He is survived by his wife, Barbara Rohrbach of Canton; and sisters, Norma McCauley and Eleanore Peattre.

■

LOUISA M. (DOHERTY) WRIGHT

Services for Louisa M. Wright, 82, of Plymouth, were Tuesday, Feb. 27, at Vermeulen Funeral Home, in Plymouth. The Rev. Roy Forsyth officiated, with burial in Riverside Cemetery in Plymouth.

She was born July 28, 1913, in Detroit and died Friday, Feb. 23, in Livonia. She was an accountant for Lou LaRiche Chevrolet in Plymouth.

She is survived by her nieces, Joan M. Santoro of Old Hickory, Tenn., and Barbara Perry of Stanton, Calif.; and nephews, Ronnie C. Lorenzen of Chelsea, Mich., Frank F. Taft of Plymouth, and Tony Lorenzen of Hendersonville, Tenn.

Memorials may be made to Individualized Home Hospices, 3003 Washtenaw, Ann Arbor, Mich. 48104.

■

MARY ANN CRANE

Services for Mary Ann Crane, 61, of Waco, Texas, who died Feb. 22 in Ann Arbor, were Saturday, Feb. 24, at the McCabe Funeral Home, Canton Chapel.

She was born Nov. 25, 1934, in Detroit. She was a homemaker. Among the survivors are her husband, Richard K. Crane; one son, Richard Crane; two daughters, Fran Bernard and Mary Ann Lewis, both of Canton; a brother, John Ursic; a sister, Frances Quinn; and four grandchildren.

Memorial contributions may be made to the American Cancer Society.

MILITARY NEWS

To submit your military announcement, send the material printed or typewritten to: Bridget Lucas, Plymouth-Canton Observer, 744 Wing, Plymouth, Mich. 48170.

■ PROMOTED

Jason A. Bryan, Marine corporal, son of Robert J. and Ruth A. Bryan of Canton, recently was promoted to his present rank while serving with 1st Light Anti-Aircraft Missile Battalion, 3rd Marine Aircraft Wing, Marine Corps Air Station, Yuma, Ariz. He was promoted based on sustained superior job performance and proficiency in his designated specialty. The 1992 graduate of Plymouth Salem High School joined the Marine Corps in October 1992.

■ GRADUATED

Casey Swanson, Army private, graduated from the light-wheeled vehicle mechanic course at Fort Jackson, Columbia, S.C. During the course, students were trained to perform maintenance and assist in the repair for automotive vehicles and associated equipment. Swanson is the son of Christine and stepson of James A. Nouecky of Canton. He is a 1995 graduate of Plymouth Canton High School.

■ GRADUATED

Steven D. Lowell, Air force staff sergeant, graduated from the air force non-commissioned officer (NCO) Academy at Kapaun Air Station, Germany. The graduate received advanced military leadership and management techniques, communications skills, and behavioral science studies. Lowell is a fire protection supervisor at Ramstein Air Base, Germany. He is a 1981 graduate of Canton High School.

■ BASIC TRAINING

Richard N. Hyatt, Army private, has entered basic military training at Fort Sill, Lawton, Okla. During the eight weeks of training, the soldiers will study the Army mission and will receive instructions in drill and ceremonies, weapons, map reading, tactics, military courtesy, military justice, first aid, Army history and traditions, and special training in human relations.

Hyatt is the son of Debra A. VanCamp of Canton, and brother of Carey L. Hyatt of Lincoln Park.

CITY OF NOVI

NOTICE IS HEREBY GIVEN that the Woodlands Review Board, of the City of Novi, will hold a meeting on Thursday, March 7, 1996 at 4:00 p.m. in the Community Development Department, Novi City Offices, 45175 West Ten Mile Road, Novi, Michigan to review the Woodlands Review Board Permit Application for, Mystic Forest, Lot 18.

ALL INTERESTED PERSONS are invited to attend. Any written comments may be sent to the Department of Public Works, Ms. Karen Amolsch, 45175 West Ten Mile Road, Novi, Michigan 48375, until 3:00 p.m., Thursday, March 7, 1996.

KAREN AMOLSCH
WATER & SEWER CUSTOMER
SERVICES REPRESENTATIVE

(2-29-96 NR, NN)

CHARTER TOWNSHIP OF PLYMOUTH
NOTICE OF HEARING
ASSESSMENT BOARD OF REVIEW

Notice is hereby given that the Plymouth Township March Board Of Review will meet on the following dates and times:

Hearings are by appointment. Call 453-3840 ext. 266, between 8:30 a.m. to 4:00 p.m. for an appointment.

Tuesday, March 5	9:00 a.m. - noon	Organization Meeting
	2:00 p.m. - 5:00 p.m.	Hearings by appointment
Monday, March 11	9:00 a.m. - noon	Hearings by appointment
	2:00 p.m. - 5:00 p.m.	Hearings by appointment
Tuesday, March 12	2:00 p.m. - 9:00 p.m.	Hearings by appointment
Saturday, March 16	9:00 a.m. - noon	Open
	1:00 p.m. - 5:00	Open

Other hearing dates and times may be scheduled as needed.

All persons protesting their assessment must complete petitions prior to appearing before the board. A personal appearance is not required.

The board of review will be held in the Township Hall board meeting room of the Plymouth Township Hall, 42350 Ann Arbor Road, Plymouth, MI 48170

Please come prepared, as a 10 minute time limit before the board will be strictly adhered to.

Publish: February 26 and 29, 1996

NOTICE TO THE CITIZENS OF THE CITY OF PLYMOUTH, MICHIGAN
ADOPTED PROGRAM FOR USE OF COMMUNITY DEVELOPMENT BLOCK GRANT FUNDS FOR 1996

The citizens of the City of Plymouth, Michigan are hereby advised that the Plymouth City Commission held a public hearing at the regular meeting on February 20, 1996, to hear public comments on the use of the 1996 Community Development Block Grant funds, in accordance with Federal regulations. After consideration of the information presented during the hearing, the City Commission adopted the following program for the use of these funds:

1.	Senior Programs:	
a.	Senior Citizen Van Driver	$28,000
b.	Senior Citizen Van Dispatcher	4,500
c.	Senior Citizen Nutrition Program Delivery	3,000
d.	Senior Citizen Chore Service	3,000
e.	Senior Citizen Newsletter	2,000
		$40,500
2.	Growth Works building renovation project	10,000
3.	Old Village Improvements	27,000
	TOTAL	$77,500

LINDA J. LANGMESSER, CMC
City Clerk

Publish: February 29, 1996

NOTICE
1996 CITY OF PLYMOUTH
NOTICE OF HEARINGS
ASSESSMENT BOARD OF REVIEW

The Board of Review for the City of Plymouth will convene in the City Commission Chambers, 201 S. Main Street, Plymouth, MI 48170, for an Organizational Meeting on Tuesday, March 5, 1996 at 12:00 Noon.

The Regular Board of Review session will begin:

TUESDAY, MARCH 5, 1996	12:15 NOON TO 6:00 P.M.
WEDNESDAY, MARCH 6, 1996	3:00 P.M. TO 9:00 P.M.
THURSDAY, MARCH 7, 1996	12:00 NOON TO 6:00 P.M.
TUESDAY, MARCH 12, 1996	3:00 P.M. TO 9:00 P.M.
WEDNESDAY, MARCH 13, 1996	12:00 P.M. TO 6:00 P.M.
THURSDAY, MARCH 14, 1996	3:00 P.M. TO 9:00 P.M.

Other hearing dates and times may be scheduled as needed.

Hearings are by appointment only. COMPLETED 1995 BOARD OF REVIEW PETITIONS ARE NECESSARY and must be submitted to the Front Office, located on the First Floor of City Hall before an appointment can be made. The "DEADLINE" for submitting petitions for all persons wishing to appeal in person before the Board of Review is Wednesday, March 6, 1996 by 9:00 P.M.

A resident or non-resident taxpayer may file a petition with the Board of Review without the requirement of a personal appearance by the taxpayer or a representative, agent must have written authority to represent owner, by Monday, March 18, 1996.

Copies of the notice stating the dates and times of the meetings will be posted on the official public bulletin boards of the City and also in the local newspapers.

All Board of Review meetings are open meetings in compliance with the "Open Meetings Act."

If you have any questions regarding the March Board of Review, you may call (313) 453-1234 x 223.

CITY OF PLYMOUTH
ASSESSMENT DEPARTMENT

Publish: February 15, 19, 22, 26, 29, and March 4, 1996

As our men and women returned home from WWII, D&N Bank made the first G.I. loans in Michigan.

The war was over. Our men and women were coming home. And D&N Bank led the welcome back celebration by becoming the first financial institution in Michigan to make G.I. loans available to returning veterans.

Though some lenders were reluctant to promote these new low interest loans, D&N Bank actively advertised them in keeping with the view that "the war required sacrifices from all."

Today, D&N Bank continues its proud heritage of service with a variety of loan services to help you achieve your dreams. Money for mortgages. Home improvements. New home construction. You can even use the equity in your home to make major purchases with a D&N Home Equity Credit Line.

For more than 100 years, D&N Bank has had a stake in helping people achieve their dreams. While many of our customers still remember us as Detroit & Northern, D&N is now a full service community bank. We provide a wide range of commercial and consumer financial services through our network of more than 40 offices throughout the state.

As we look to the future, we are reminded of our past. And to our valued customers we proudly say, "Thank you for your continued confidence and trust."

In Flint, D&N Bank G.I. loans made housing affordable to thousands of returning veterans and sparked a tremendous housing boom.

Earning Your Business Every Day For More Than 100 Years

D&N BANK

Brighton • Calumet • Canton • Clawson • Davison • Escanaba • Fenton
Flint • Flushing • Fowlerville • Grand Blanc • Hancock • Hartland • Houghton
Howell • Iron Mountain • Ironwood • Ishpeming • L'Anse • Marinette • Marquette
Menominee • Pinckney • Romeo • Sault Ste. Marie • South Lyon • Troy

D&N AGENCY OFFICES
Bessemer • Crystal Falls • Manistique • Munising
Newberry • Ontanagon • White Pine

D&N MORTGAGE CORPORATION
Grand Rapids • St. Joseph • West Bloomfield

1-800-236-9252 • Internet http://www.dn.portup.com

MEMBER FDIC

EQUAL HOUSING LENDER

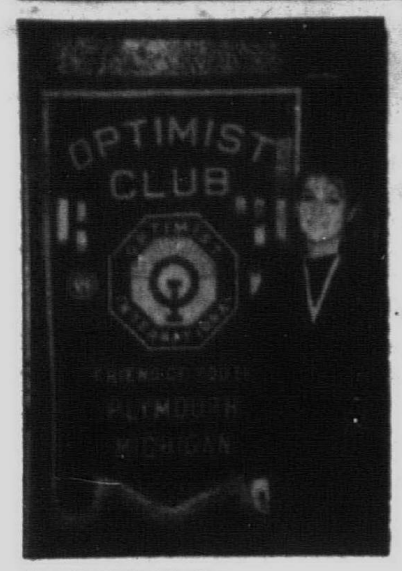

Kellie Drinkhahn

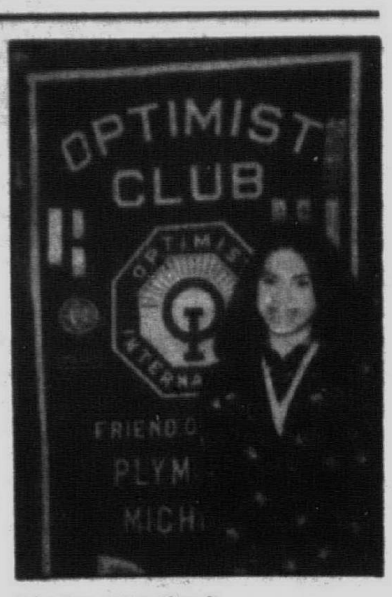

Lindsay Stallard

Contest winners chosen

Three students were named winners at the Plymouth Optimist Club Oratorical contest held on Monday, Feb. 19, at the Mayflower Hotel Colonial Room in Plymouth.

First place — Kellie Drinkhahn, of Plymouth, attends Pioneer Middle School, second place — Lindsay R. Stallard of Plymouth, attends Central Middle School; third place — Katie Gazsi

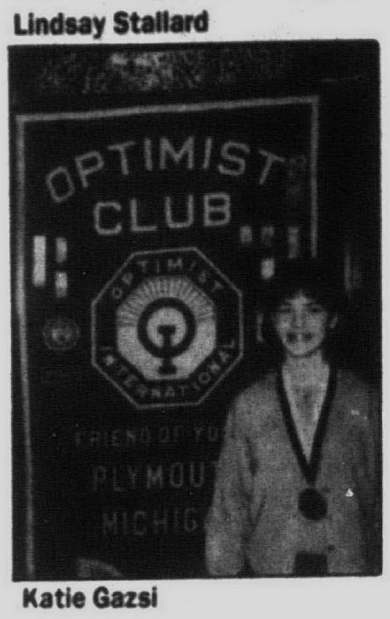

Katie Gazsi

of Plymouth, attends Pioneer Middle School.

Piano teachers study influence on Chopin

The influence of Maria Szymanowska on Chopin is the topic to be explored at the March 6 meeting of the Livonia Area Piano Teachers Forum.

Sister Magdalena Ezoe, O.P., an associate professor of music at Siena Heights College in Adrian, will lecture on that topic to the forum. The meeting begins 9:30 a.m. Wednesday, March 6, in the recital hall of Hammell Music, 15630 Middlebelt, Livonia.

During the summers of 1991-92, Sister Magdalena visited the birthplace of Chopin at Zelazowa Wola, Warsaw, Paris and Nohan with a group touring in research of Chopin's artistry.

■ The meeting begins 9:30 a.m. Wednesday, March 6, in the recital hall of Hammell Music, 15630 Middlebelt, Livonia.

In addition to her successful teaching career, she has been piano soloist with various symphony and chamber orchestras and has been composing many musical settings for the liturgy since 1970.

The forum is open to all area piano teachers. For information, call 427-1597.

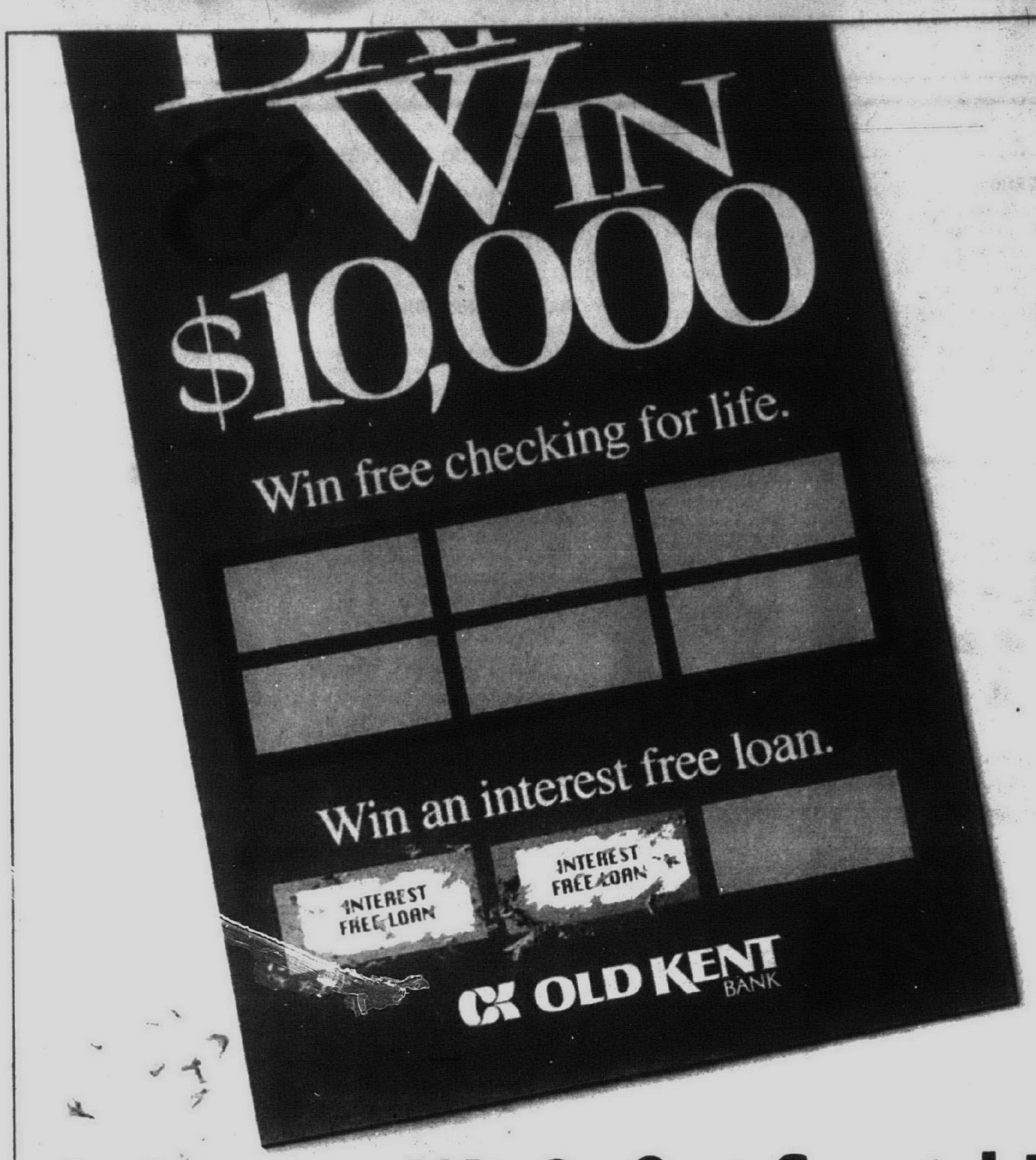

Itching to Win? Get Scratching!

Free cards at all Old Kent Banks, the more you bank the more you win.

- Win $10,000
- Win an interest–free loan
- Win free checking for life
- Win 1/4% CD bonus
- Everyone wins 1/4% to 1% off loans

OLD KENT BANK
Common Sense. Uncommon Service.®

Over 40 Metro Detroit locations.
Call 1-800-882-1646, or *800 on your cellular phone, for the nearest one.

Maximum loan amount $25,000, and up to 36-month term on the interest-free loan; all loans subject to Old Kent credit approval; new loans only; excludes refinancing an existing Old Kent loan, first mortgage loans and refinancing of mortgage loans to purchase real estate, personal lines of credit, credit cards, education loans or loans assigned by third parties. Free checking for life means no account fees and free Deluxe® checks. CD under $100,000; maximum term one year; CD bonus rate will not apply upon renewal. No purchase or transaction necessary. CD bonus and loan discounts cannot be combined with any other offers. See complete official rules at any participating Old Kent office. You may also obtain a game card and Official Rules by sending a stamped, self-addressed envelope postmarked by 4/20/96 and received by 4/27/96 to: Old Kent Game Card Requests, P.O. Box 99549, Raleigh, NC 27624.
EQUAL HOUSING LENDER MEMBER FDIC
Cellular Linking™ Interactive Cellular Marketing
©OLD KENT BANK 1996

Furniture Repair!
Guardsman WoodPro® the experts in on site furniture touch-up and repair.
Repaired On Site:
- ✔ Scratches
- ✔ Water Marks
- ✔ Burn Marks
- ✔ Woodwork
- ✔ Antiques
- ✔ Chair Regluing
- ✔ And much more

GUARDSMAN WOOD PRO
(810) 344-1262
(800) 966-9772
For a Free Estimate Call

Insulation Special
6" R-14 Fiberglass Blown in Attic Insulation
1,000 Sq. Ft. - $369
JONES INSULATION
348-9880

Ostlund
PLUMBING
HEATING & COOLING
SEWER CLEANING
Free Estimates
Located at the Canton/Westland Border
38545 Ford Rd./Suite 100
(313) 729-1300

Insatiable Curiosity

Where do they come up with some of this stuff? And more importantly, where in the world do you come up with the answers? **Kid's programming on Continental.** Nickelodeon. The Family Channel. The Disney Channel. The Learning Channel. And The Discovery Channel. All in all, an outstanding collection of shows you'll feel good about letting your children watch. Because for you, television is not a baby-sitter. It's a teacher.

Continental Cablevision®
STAY TUNED℠

FEB 29

Observer & Eccentric

THURSDAY, FEBRUARY 29, 1996

AT HOME

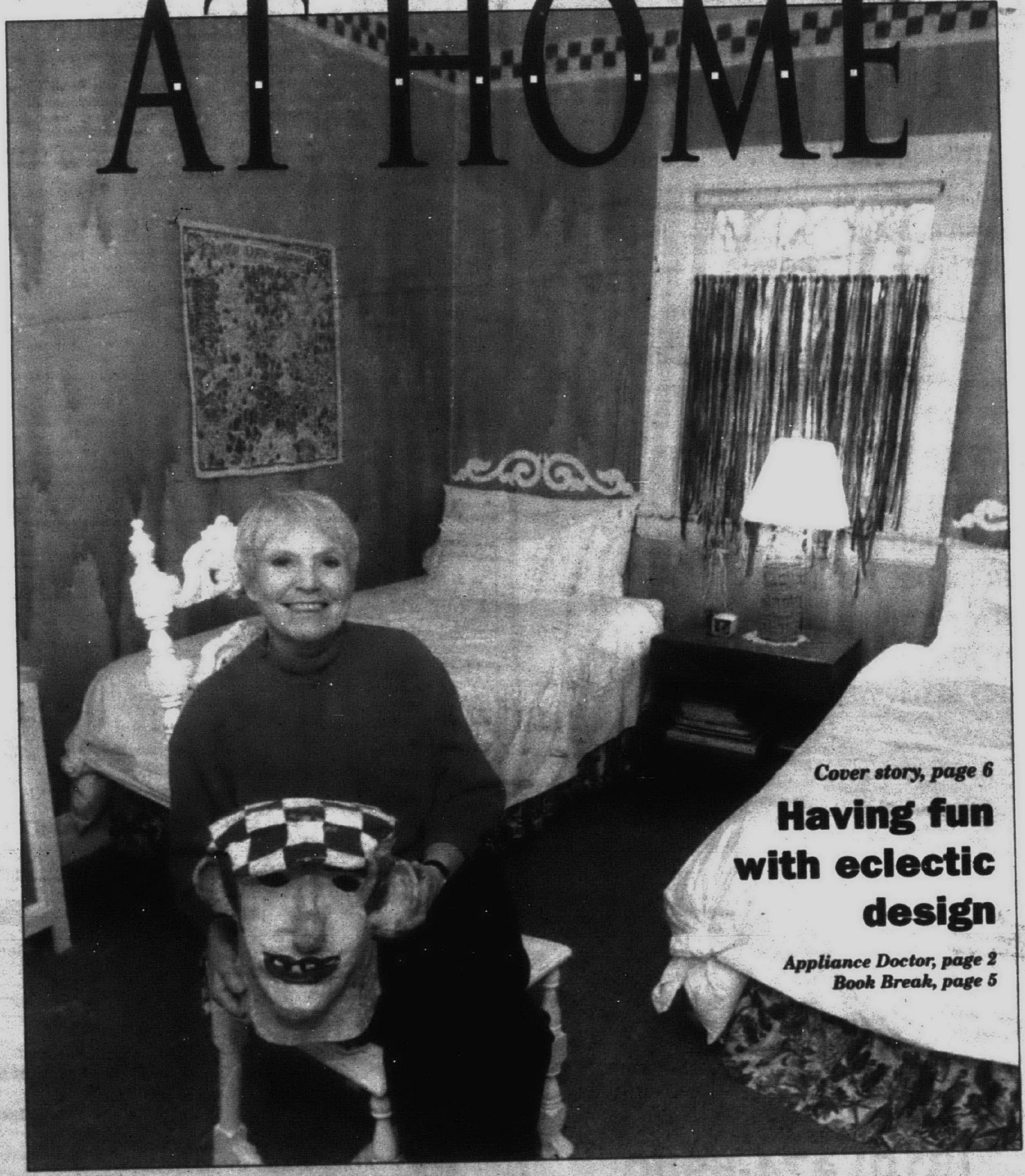

Cover story, page 6

Having fun with eclectic design

Appliance Doctor, page 2
Book Break, page 5

CLASSIC
INTERIORS
FURNITURE

WINTER SALE

There's nothing better to chase away those wintertime blues than buying something fresh and new for that favorite room in your home. Whether it's the living room, dining room or the bedroom, we have prices and values to cure those winter blahs.

Save 25-45% on everything at Classic Interiors and for one week only, we will pay your 6% sales tax.

- PENNSYLVANIA HOUSE
- BOB TIMBERLAKE
- KING HICKORY
- HEKMAN
- HITCHCOCK
- HOWARD MILLER
- I. M. DAVID
- CRAFTMARK
- ATHOL
- SUPERIOR
- RESTONIC
- CHARLESTON FORGE
- SLIGH
- THOMASVILLE
- NICHOLS & STONE
- LEXINGTON
- CONOVER
- STIFFEL
- JASPER CABINET
- BUTLER
- DINAIRE
- CRAFTWORK
- HARDEN
- BRADINGTON-YOUNG
- HOOKER
- CANAL DOVER

CLASSIC
INTERIORS
FURNITURE

Mon., Thurs., Fri. 9:30-9:00
Tues., Wed., Sat. 9:30-5:30
Open Sunday 1-5

20292 MIDDLEBELT, LIVONIA
(South of 8 Mile)

(810) 474-6900

• All discounts are off manufacturers' suggested retail prices
• All previous sales excluded. • Offer not valid in conjunction with any other promotional discount.

APPLIANCE DOCTOR

'Common Sense' talk about telemarketers

JOE GAGNON

In my wallet there is an identification card which says that I am an investigator for the City of Detroit, Consumer Affairs Department. I have had to use this card only once in the past several years, and this was when I was being escorted out of a service shop when it was thought by the owner that I was asking too many nosy questions.

In my relationship with Ms. Esther Shapiro, the director of Detroit Consumer Affairs, I have come to know what rip-off means in the world of consumerism. I have learned a great deal about the companies in this country who take in over 100 billion dollars using unethical practices. The difference I make in combating this is so small and, yet, I must always keep trying to make a difference.

Some people think of me as a guy who fixes washers and dryers and that's OK, as long as they listen when I talk about other issues dealing with consumerism outside the appliance industry. Let's try this change on you the reader, and see if you listen.

On Jan. 1, new Federal Trade Commission (FTC) rules regulating the telemarketing industry went into effect. Some of the highlights are:

It is now illegal for a telemarketer to call you if you have requested that you not be called.

You cannot be called between 9 p.m. and 8 a.m. You must be informed up front if it is a sales call, in addition to the identity of the seller and the product being sold. If the call involves a prize promotion, no payment or purchase of anything can be required as a condition of winning.

It is illegal for a telemarketer to misrepresent any information about the product or service that the call concerns.

You must be informed of the total cost of the goods or services being telemarketed in addition to any restrictions involving the purchase or use of that product or service. If the call concerns a prize promotion, you must be informed of the odds of winning.

It is illegal for a telemarketer to with-

See GAGNON, 4D

SAVE 50%
Wall Units Tables
Bedrooms Offices

Your Design or Ours In Your Choice of Finish

Visit Our Factory Showroom

OPTIONS.

1952 S. Telegraph Blfd. Hills
1/2 Mile North of Sq. Lake Road
810.332.8855

FACTORY DIRECT

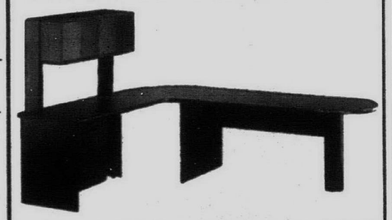

HOME OFFICE • COMPUTER DESK
ANY SIZE, 1000 FINISHES, FROM $780

You Can Have The Best
LENNOX
Central Air Conditioning

6 Months Same As Cash with approved credit

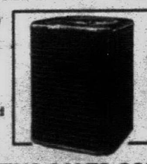

- Quiet Operation
- Compact Styling
- Reliable Performance
- Superb Quality
- Professional Installation
- FREE ESTIMATES

S&M HEATING SALES COMPANY
(810)352-4656 20282 Telegraph Southfield, MI

• Service agreements very affordable.
• We service all makes and models.
• Complete 24 hour service company.

MARKET PLACE

Hot idea

Fired up: Hargrove White Birch gas fire logs add a touch of elegance to any home. They are cast from real trees chosen for good bark texture and character, and each is handfinished to bring out the most realistic details possible. Cast in refractory concrete and reinforced with steel lath, they will withstand temperatures of more than 2,000 degrees Fahrenheit and eliminate dangerous sparks made by wood fires. No logs to carry in, no ashes to carry out. Available at American Fireplace Distributors in Ferndale. Call (810) 547-6777.

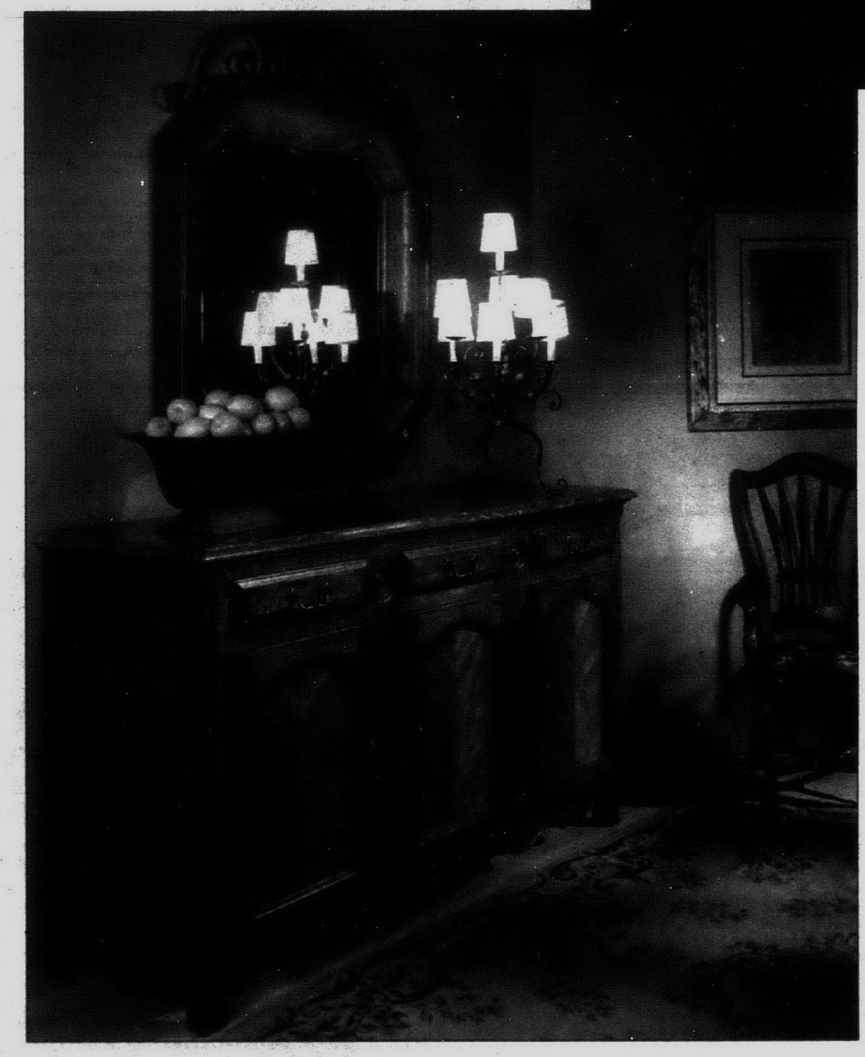

Attractive Ambiance

Mighty oak: An overscaled high credenza and striking companion mirror highlight Ambiance, a new Bernhardt collection in oak solids and veneers for dining room, bedroom and living room that blends the romantic traditional elements of Country French design with stylized components of '90s transitional. Available at Creative Collections at Lacoff's at Michigan Design Center in Troy. Call (810) 649-4600.

AT HOME
Mary Klemic, editor
(810) 901-2569
We are looking for your ideas for At Home and for the Market Place roundup of new ideas. Send your comments to Mary Klemic, At Home, 805 E. Maple, Birmingham, MI 48009.

SECOND SEASON
Fine Furnishings on Consignment

IT'S A SELLER'S MARKET

Liquidate your fine quality home furnishings with minimal involvement and optimal results.

We are now accepting on consignment gently-used & new fine furniture, accessories, lamps, rugs, antiques, crystal, china, and silver.

Call today for more information or to schedule an appointment.

810.414.9026

3860 W Twelve Mile Road • Berkley
(4 Blocks East of Greenfield Road)
Hours: Tuesday - Saturday 10-6
Sunday 12-4

Gagnon from page 2D

draw money from your checking account without specific, verifiable permission.

A telemarketer is not permitted to lie or use threats to get you to pay, regardless of the type of payment involved. You cannot be forced to pay for services ordered prior to actually receiving them.

Another subject please. In December of 1995, Michigan Attorney General Frank Kelley revealed the results of his fourth annual scanner accuracy survey in retail stores in Michigan. Investigators bought a total of 280 items in stores located in Oakland County, Bay City and Grand Rapids. Scanners registered the wrong price on 14 percent of the items (20 percent in Oakland County), 60 percent of which were overcharges. Kelley said retailers must remember that when overcharges cheat customers, they have more to lose in long term image than they have to gain in a two-hour sale.

Now, you've just read the above and you are thinking, boy this guy is pretty smart and knows quite a bit. He's really informative and this is a great column he's written. Not so ladies and gentlemen, I didn't write this stuff, I copied it from Esther Shapiro's Common Sense. I want each and everyone of you to subscribe to this free monthly newlette called Common Sense. It is loaded with consumer information which will make you a more aware person instead of a victim. Each issue contains many facts and stories about what goes on in todays world add of consumerism. It's free, if you will send me a self-addressed stamped envelope in care of this newspaper.

Joe Gagnon, the Appliance Doctor, will answer your questions about maintaining and repairing large appliances. Gagnon is president of Carmack Appliances in Garden City and does a weekly radio program on WJR-AM. He is author of "First Aid from the Appliance Doctor," available at area bookstores.

Artistic Inlay Furniture

Handcrafted Oriental Inlay Furniture

Made with Solid Rosewood!

Inlay with Different Colored Woods

Call for Info:
(810) 615-0910

Meeting is set

The next meeting of the Metropolitan Rose Society will take place 7 p.m. Friday, March 1, at the Royal Oak Senior/Community Center, 3500 Marais, east of Crooks and south of 13 Mile.

Thomas Taylor, Great Lakes District director of the American Rose Society, will be the speaker for the evening. He will discuss the proper ways to prune roses for spring and summer bloom. The public may attend.

Everyday Elegance.

Nichols & Stone craftsmanship is the product of over 150 years of building fine furniture. Time-tested construction is painstakingly executed by experienced craftsmen. And hand-rubbed paint or stain finishes allow mix-and-match decorating. Nichols & Stone...
Tomorrow's heirlooms.

FINAL WEEKEND TO SAVE 40% DURING OUR FACTORY AUTHORIZED SALE!
PLUS 6 MONTHS INTEREST FREE*

Since 1932
Walker/Buzenberg
fine furniture

240 North Main Street • Plymouth
(313) 459-1300
MONDAY, THURSDAY - FRIDAY 10-9
TUESDAY, WEDNESDAY, SATURDAY 10-6; SUNDAY 1-5
*On Your Set Purchase With Credit Approval
Hurry Offer Ends 3/3/96

BOOK BREAK

Lend an ear to these

VICTORIA DIAZ

If you're looking for some good books to listen to, lend an ear to these:

"So Far," written and read by Kelsey Grammer (Dove, three hours, $17.95). It may seem a little early for TV's popular "Frasier" to have put his life story together. But, considering all that's happened in his 40-something years, perhaps it's more than high time. There's all that fame and fortune, of course (most of which kicked in when he joined the cast of "Cheers"), but much of the rest has been a gut-wrenching roller coaster ride. Incredibly, both the actor's father and sister were victims of murder. All his marriages have failed. He's flirted with the drug scene and other less-than-wholesome pursuits. And, once upon a time, he was kicked out of the prestigious Juilliard School of Music. But let him tell you about that, and other high-low points along the way. In his familiar, mellifluous tones, he sounds sometimes very bon vivant, sometimes like the aging hippie next door. Whatever he sounds like, this is one engaging audiobook.

"Independence Day,' by Richard Ford. Read by John Rubinstein. (Random House, three hours, $17). Former sportswriter Frank Bascombe is a Realtor in Haddam, New Jersey. He is 44 years old, divorced, the father of two, and doesn't know where his life is going. Perhaps it isn't going anywhere. His ex-wife claims he's untrustworthy. His 15-year-old son Paul seems half-crazy with resentment toward the world in general. His girlfriend seems to be pulling away from him. His realty deals are falling through. Things are bad all over when he and Paul set out on a trip to patch up their relationship. Then, things get worse. Ford's resonant prose and razor-sharp perceptions of us as we make our way toward the next century make this ultimately hopeful story of home and family a memorable work. And, oh those conversations! Rubinstein's subtly-nuanced reading of one of Ford's best efforts is first-rate.

"The Liars' Club," written and read by Mary Karr. (Penguin, four hours, $16.95). This autobiography by Texas writer Karr could have been subtitled, "We cried until we laughed." Having grown up in an atmosphere marked by lying, cheating, loneliness, stealing, drinking, rape, terrible sickness, and

See DIAZ, 8D

4 seasons fireplace & barbecue

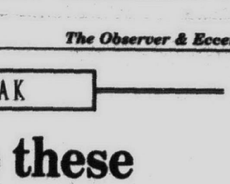

FREE STANDARD INSTALLATION ALL FIREPLACE GLASS DOORS- FIREPLACE DOORS FROM $89.99 INSTALLED

*SOUTH OAKLAND COUNTY- STANDARD INSTALL

sale ends 3/07/96 PRIOR SALES EXCLUDED

(810) 855-0303

4 seasons fireplace & barbecue

30903 ORCHARD LAKE RD (in Hunter Square betwn 13 & 14 Mile by TJ MAXX, AMAZING SAVINGS & THE GAP) Open Sunday 11 am-5 pm
Monday--Thursday 10 am-9 pm Friday 10 am-4 pm CLOSED SATURDAY

HOMECREST Cabinetry
TRUCKLOAD Sale
Mar. 1 Through Mar. 17, 1996

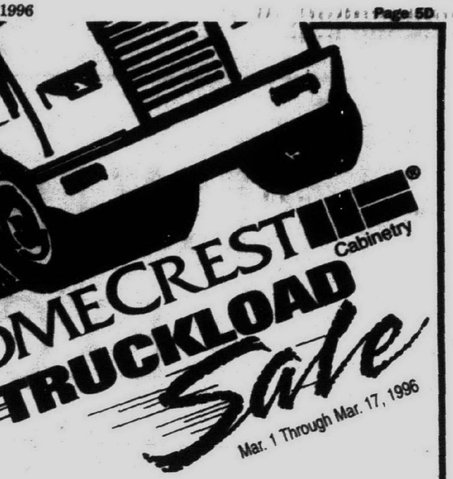

OAK WHITE HICKORY ASH LAMINATE MAPLE

WE'RE MOVIN' OUT WITH BIG SAVINGS!
HUGE SELECTION OF HOMECREST
KITCHEN & BATH CABINETRY

REGISTER TO WIN A FREE TRUCK TWO YEAR LEASE*

- Today's hotest styles and finishes
- 40 different styles
- Traditional and contemporary
- 4 different woods, plus laminates
- White raised panel doors
- European styling at affordable prices

'96 FORD RANGER TRUCK

*Register for drawing at your participating HomeCrest Cabinetry Dealer. No purchase necessary. Some restrictions may apply. Ask for complete details.

AUBURN KITCHEN & BATH
2042 Auburn Rd.
(at Crooks Rd.)
– Rochester Hills –
810-853-2773

KITCHEN WHOLESALE
29036 Grand River Ave.
– Farmington Hills –
810-474-4455

CHIRRI KITCHEN & BATH
42285 W. Seven Mile Rd.
– Northville –
810-348-7508

N.A. MANS BUILDING CENTERS
41900 Ford Rd.
– Canton –
313-981-5800

3300 W. Jefferson Ave.
– Trenton –
313-676-3000

36500 Shelby Rd.
—New Boston—
313-941-3131

KITCHEN TOP SHOP
31150 W. 8 Mile Rd.
– Farmington –
810-477-1515

NEW CONCEPTS KITCHEN & Bath Showroom
32900 Manot Park
– Garden City –
313-522-6377

COVER STORY

LIVING WITH EXCITING ECLECTIC

Neo-rustic nostalgia: *The corner of this formerly hot room is now subdued with drying herbs, a much-painted desk restored to its natural wood, a whimsically painted chair, antique lamp and Emil Weddige silkscreen.*

On the cover: Sally Gerak sits in one of her imaginative guest rooms, drip painted in a Mediterranean blue with painted headboards, a papier mache mask that makes her smile and a bright scarf wall hanging by New Zealand artist Ken Done. Staff photo by Steve Cantrell.

Easy quilts: *Sally Gerak loves quilting, with a brush not a needle. She painted a square quilt pattern on this chest and a crazy quilt on the chair. The softsculpture doll is by Nancy Camden Hauser, the little boy is a "flea market find." The framed art is a salvaged textile piece. Hanging above it all is a Gerak made "scalawag" on which people can hang their mementoes.*

PHOTOS BY STEVE CANTRELL/STAFF PHOTOGRAPHER

BY CORINNE ABATT • SPECIAL WRITER

You say you always wanted to do some wild, crazy design thing in your house, but don't have the nerve.

Then it's time you meet Sally Gerak. You may already know her as a community activist and columnist for the Eccentric Newspapers, but there's another side to this talented person.

Sally's a fearless innovator with a fine eye for color and form. Happily, she has a sure hand with a paint brush, whether it's floors, walls, ceilings or furniture, and some not-too-shabby sewing skills. Flexibility plays a major part in her approach to decorating.

The Birmingham home of Sally and Joe Gerak is eclectic in its purist form -- a tantalizing mix of antique, traditional and modern, accessorized with a fanciful collection of art from as near as Michigan and as far away as Mexico, Central America and beyond. But it's Sally's art that holds it all together.

Attention grabbers

The chests that flank the arch between the living and dining rooms grab your attention immediately.

"They started life as kitchen wall cabinets. We added a base and top. These chests were either gonna go to the trash or on each side of the archway. Resourcefulness is the guiding principle in my art," she said.

By chance, she picked a hardened, old roller to paint them blue and came up with a pleasant surprise -- the texture and color of washed denim.

After seeing a picture of an Amish quilt, "Broken Bars," said to have inspired one of her favorite contemporary artists, Paul Klee, she knew the chests needed patches of bright color on the front. When completed, she named and signed each "Quilt I" and "Quilt II."

"I saw a piece in a folk art show at Cranbrook Museum signed "The Folk Artist," and I thought if he can call himself that, then I am the folk artist who made these."

The name fits, she said, because folk artists are untrained.

"I love quilts, but I don't have the time and patience to do quilts by hand."

French artist Henri Matisse is another creative giant who has influenced her work and it's most apparent in the bathrooms.

In these, Gerak has painted bold fields of bright flowers and abstract forms freehand on the vinyl floor, topped off with seven to eight coats of super polyurethane for a lasting waterproof finish.

In her most recent guest bathroom project, where she said she always wanted a painted floor cloth, she painted her own fake floor cloth on the vinyl.

On the walls, she wrote humorous, pithy sayings in bright colors, giving credit for several to funky, popular Michigan artist Nancy Drew. Those at eye level are written backward so they can be read while looking in the vanity mirror. Others are easiest to read sitting down.

As the Gerak children grew up and left, she redid their bedrooms. The boys' room where her first and future grandchildren will sleep in is in process.

Gerak calls her changes in daughter Julie's 1970s room "neo-rustic nostalgia." The white curtains, hanging from an apple tree branch rod, are secured by raffia loops. Bouquets of dried natural materials hang from a ledge mounted on the top of the window frame. Gerak designed this to avoid making nail holes.

The bed and the lap afghan, now a wallhanging on a wrought-iron rod, are farm sale finds. The flowered pastel dust ruffle started life a long time ago as a tablecloth and the pillow sham is made from the matching napkins.

Gerak stripped the paint from a small desk and gave it a natural finish to show off the original woods. She found a straight chair for the desk, painted it black, splashed a few daisies across the back and for fun and the benefit of tiny folk, painted grass around the feet.

Guest room

Down the hall is another guest room, designed, it appears, for those who won't make it to France's Cote d'Azur this winter but wish they could.

The brown and yellow color scheme, appropriate when it was occupied by a teenage son, has been replaced by rich blue set off by lots of white and accents of bright colors.

Gerak used a sponge to make the blue and white checked border just below the ceiling. When the blue she had chosen for the walls looked too dark, she said, "I started experimenting, so I mixed 50 percent water with 50 percent paint."

While fixing the drips, she was sidetracked and when she returned, she found the drips had turned into beautiful, undulating peaks and valleys.

"If you give up control and let the paint do what it wants to do, it looks wonderful."

When one son called her attention to a drip in the border, she told him it was OK, "I wanted it to be something I had done and I wanted it imperfect."

The two flower wallhangings, somewhat reminiscent of a Matisse design, but actually silk scarves by Ken Done of Sydney, Australia, came from a shop in Harbor Springs. A loose, white silk panel behind each scarf increases the contrast.

Gerak painted the headboards on the wall, to have the look but not the bulk of real ones. The flower print dust ruffles on the twin beds, too, are recycled tablecloths.

To add a splashy touch of magic at the windows, she went to her basement workshop and gathered up scores of ribbons, lengths of lace and trim of all kinds and looped them over the curtain rods. The light filters through, but upon waking after a night's sleep, it could take a few seconds for a guest to think whether this is Morocco, Martinique or good old Michigan.

But then, that's true of the entire house. It can't be slotted into a specific style or time frame. It's an ongoing work of art that keeps evolving, changing and growing more interesting all the time.

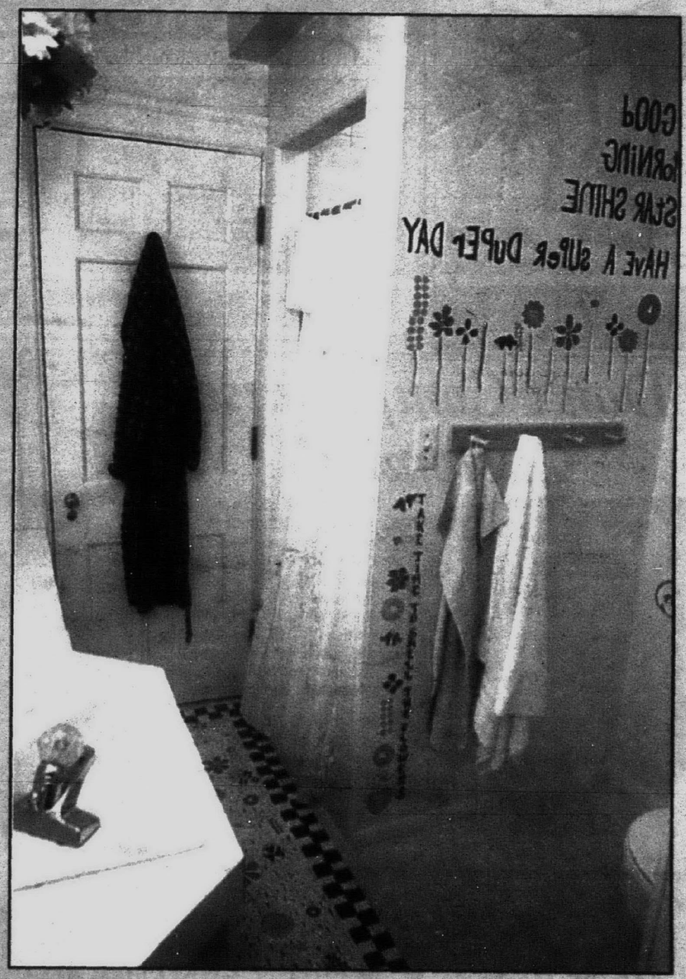

Sunny days: *Bright colors and child like design bring warmth to a guest bathroom. The lettering can be read in a facing mirror. The "rug" was painted directly on the vinyl floor.*

SOLID
PENNSYLVANIA CHERRY OR OAK

Your Choice
ONLY
$199.88

Laurel
FURNITURE, INC.
584 W. Ann Arbor Trail • Plymouth, MI
(313) 453-4700
Open: 9:30 - 6, Thurs. & Fri till 9, Sat. till 5:30

Diaz from page 5D

death up-close, she writes about it in prose that is vibrant, sensitive, and incisive — and underneath it all runs a kind of dry-as-a-rattler's-tail humor. As the narrator of her own slightly bizarre tale, the flat-voiced author seems the perfect choice.

"High Tide in Tucson," written and read by Barbara Kingsolver. (Harper Audio, three hours, $17). Don't miss this quietly effective reading of selections from Kingsolver's eloquent collection of essays, published last year in hardcover. Whether she's writing of the hermit crab who lives inside her desert home, or the Dewey Decimal System that changed her life around, or a post-cold-war visit to a nuclear weapons facility, readers of Kingsolver novels like "The Bean Trees" and "Piga in Heaven" will appreciate these essays. Some are less closely-reasoned than others, some seem even a little smug and self-satisfied. But most of these words bloom into a kind of fine music that transcends anything else, including Kingsolver's staunch political beliefs (which crop up with fair regularity).

Highlights include the introductory essay that begins, "A hermit crab lives inside my house." Kingsolver goes on from this mundane (though slightly startling) message to things grand and cosmological, weaving it all together like the finest spider-webbing, but keeping our eye on the aptly named Buster all the while.

In one of the concluding essays, written after she has accidentally observed both a particularly beautiful and a particularly horrific side of nature, she notes, "Everywhere you look a joyful noise is clanging to drown out quiet desperation. The choice is draw the blinds and shut it all out, or believe. What to believe in exactly may never turn out to be half as important as the daring act of belief."

Kingsolver's clear, faintly melodic reading of her own words approaches perfection.

BUY WHOLESALE!
Custom Designed & Handbuilt Furniture...
Direct from Our Factory!
Fine Wood & Laminates

• Bedroom Sets • Home Theatre Units Tables • Wall Systems Computer Work Stations
Call now for free in-home appointment and STILL RECEIVE 1995 PRICES - Financing Available
FURNITURE PROFILES (810) 399-2311

Book sale slated

The Friends of the Huntington Woods Library will have its last used book sale of the season 10 a.m. to 3 p.m. Saturday, March 2, at the library, 26415 Scotia.

All proceeds benefit the library, which is west of Woodward and south of 11 Mile.

This is a $1 sale. First four hardbacks, and first 20 paperbacks, are $1. After that, get three hardbacks for $1.25, six paperbacks for $1.

Don't Compromise Customize!

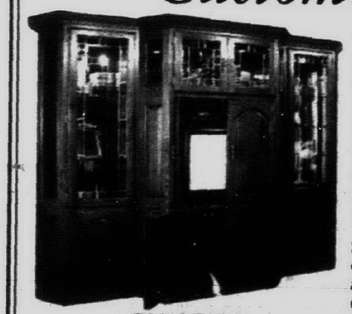

ALL UNITS 25%-35% OFF

Now you can have wall systems, entertainment centers, or bookcases custom built just for you by master craftsmen using your measurements and the finest oak and cherry (no particle board). Plus, best of all...we will do this at about the same price as production made systems.

See over 40 entertainment centers and wall systems on display. All units can be sized to fit any wall, any TV, any sound system.

Wm. C. Franks FURNITURE
FINE TRADITIONAL and COUNTRY FURNISHINGS
313/721-1044

25th ANNIVERSARY SALE
25% OFF Everything!

THE LIMITED
• 7 Foot
• 1 Piece Slate
• Formica Cabinet
• Chrome Levelers
Reg. $1500
Now $1125
FREE Delivery & Setup

CONNELLY FURNITURE STYLE
• Includes Equipment
• Leather Pockets
• 1¼" Framed Slate
• Reddington 7' or 8'
Reg. $1700
Now $1195
FREE Delivery & Setup

CHAMPIONSHIP SOCCER TABLE
This regulation size, high quality table features a scratch laminate, heavy chrome plated steel rods, large rubber grips & smooth nylon bearings.
Reg. $600
Sale $379.95
FREE Delivery

DOME STICK HOCKEY
This Pre-assembled tough action arcade favorite has an electric 2-player scoring system, tough fiberglass rods, high impact plastic players & removable dome.
Reg. $999
Sale $489.95
FREE Delivery

6' & 7' AIR HOCKEY
This 6 ft. Air Hockey Table features high pressure laminate playfield, foldable full panel support legs for maximum support & easy storage.
From $299 To $579
FREE Delivery

ELECTRONIC DART BOARDS
FROM $89.95

LaBaron's Factory Direct
15 MILE
14 MILE
I-75
Dequindre

Standard Flower Show features 'Island Hopping'

BY MARTY FIGLEY
SPECIAL WRITER

"Island Hopping" is the theme of the Standard Flower Show presented by District 1, The Federated Garden Clubs of Michigan Inc., during the Home & Garden Show at the Pontiac Silverdome.

Hours are 3-10 p.m. Thursday, Feb. 29; noon to 9 p.m. Friday, March 1; 10 a.m. to 10 p.m. Saturday, March 2; and 10 a.m. to 6 p.m. Sunday, March 3. Tickets are $6 for adults, $3 for children ages 6 to 14 and free for children under 5; including admission to all events.

Much to see and learn at this show. Discount coupons are available at Elias Brothers Big Boy Restaurants and Amoco Stations. Call (313) 334-5675 during show hours for information.

Take time to visit the special displays created by many of the most talented floral designers from our area, where they will each individually interpret the island theme.

The titles evoke a sense of adventure, such as "Volcano!", "Blue Lagoon," "The British are Coming!" and "Ring of Fire." Let yourself be transported to your favorite Pacific island, or "get into the swing of things" on Manhattan or Coney Island. Michigan's Mackinac and Boblo Islands as well as Belle Isle will also be represented.

These exhibits will, as usual, be judged. You might want to conduct your own "contest" to see if you agree. In addition to these displays, the judged horticulture division will include many plants grown by individuals, such as flowering and foliage plants, herbs, cacti, dish gardens, forced branches and

See FLOWERS, 11D

Writers discuss marketing work

A seminar on how to get published, "To Market! To Market!", will take place 8:15 a.m. to 4:30 p.m. Saturday, March 9, at Oakland University in Rochester.

The seminar is co-sponsored by Detroit Women Writers. Tuition is $95; optional lunch is $7.50. Registration deadline is Friday, March 1. Call (810) 370-3120 between 8 a.m. and 5 p.m. for more information.

Successful screenwriter Jim Burnstein of Plymouth will speak on how a Michiganian makes it as a Hollywood screenwriter. Ten professionals, including a New York editor and agent, will discuss what editors are looking for, how to sell, regional markets, selling a story to many markets, special interest markets and finding your niche.

techline.

*Plus assembly and delivery
Bright Ideas
220 S. Main Street
Royal Oak, MI 48067
Ph. 810-541-9940
341 E. Liberty
Ann Arbor, MI 48104
Ph. 313-741-9090

"ACCESSORIZING - THE FINISHING TOUCHES."

Just one of the entertaining and informative seminars offered this week during the Home & Garden Exhibit at the Somerset Collection. Admission is free but seating is limited, so please be sure to make your reservations today at (810) 643-7440.

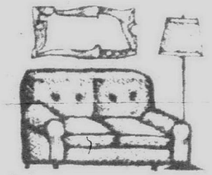

ACCESSORIZING - THE FINISHING TOUCHES
Saturday, March 2 - 1:00 pm
Accessories make the difference! Karen Sellenraad, ASID, from the Michigan Design Center, shares great ideas to give your home that extra touch that means so much.

WHAT'S NEW IN ROSES FOR 1996
Saturday, March 2 - 3:00 pm
Whether you're a rose-lover from way back or this is the year you begin, rose expert Dick Schmidt of English Gardens has all you need to know for spectacular results.

DESIGNING A FOUR SEASON GARDEN
Tuesday, March 5 - 6:30 pm
Learn how to create a beautiful garden all year round with helpful tips and advice from landscape designer Bob Wardell.

GARDENING WITH ANNUALS FOR COLOR IMPACT
Wednesday, March 6 - 6:30 pm
Learn all about annuals and how to use them for maximum color and impact. Kevin Collins of English Gardens shares his professional insight.

SOMERSET COLLECTION
Like You, One Of A Kind.
2801 W. Big Beaver, Just west of I-75, Troy, MI

English Gardens
Observer & Eccentric Newspapers
Continental Cablevision
The Townsend Hotel
KLM
Booth Communications

BIG SAVINGS DURING THOMASVILLE'S BIG HOME SALE

During Our Big Home Sale Buy Any Thomasville Product At Savings Of 35%* And Get A Free Delta Airlines Ticket, Plus, 12 Months No Interest**

OR TAKE AN ADDITIONAL 8% OFF!

BIG HOME SALE

Delta Air Lines
SEE STORE FOR DETAILS

DINING ROOM ONLY $2,306
SUGG.RETAIL $3,549
The American Revival dining collection is crafted from sturdy Oak Solids and Veneers, and features a Sunlit Oak finish. This price includes: Franciscan dining table, three trio side chairs and one trio arm chair.

CHAIR ONLY $889
SUGG.RETAIL $1,365
This contemporary lounge chair is from Thomasville Upholstery's Preference Collection. The American Revival Settlement end table now ONLY $364
SUGG.RETAIL $560

SOFA ONLY $1,559 SUGG.RETAIL $2,405
Liven up your home with this cranberry contemporary sofa so unique it defines itself. With such a simplistic design, graceful curves and chiseled wood foot it fits perfectly in any decor.

CLOCK ONLY $1,359 SUGG.RETAIL $2,093
This Architect's clock tower chest features 5 drawers, along with three trays behind the clock.

BEDROOM ONLY $2,112 SUGG.RETAIL $3,250
Neither Traditional or Contemporary, AMERICAN REVIVAL has a unique outlook that defines itself, yet embraces interiors of every description. Price includes: Queen size Aurora High-back bed and one readers night stand.

FREE DELIVERY Within A 50 Mile Radius

Thomasville HOME FURNISHINGS Of Clarkston

Flowers from page 9D

blubs and much more.

Special events include an exhibit of Ikebana (the Japanese art of flower arranging) by master designer Toshi Shimoura. Also, "Flower Arranging Made Easy" by Nancy Passfield (March 1), "Arranging Spring Flowers" by Jean Moran (March 2), and "Creating Natural Crafts," featuring a wreath of dried materials, by Pauline Flynn (March 3). Each demonstration will take place 1 p.m. and 3 p.m. on the designated days.

Master composters will represent the Southeastern Oakland County Resource Recovery Authority and be available to answer your questions about composting and recycling.

A bevy of speakers will again present topics of interest to gardeners. Among the speakers are Jeff Cox, author and host of PBS's "Your Organic Garden," and Jim Wilson, author and host of PBS and H&G "Victory Garden" television shows.

Local speakers are Nancy Szerlag, Detroit News garden writer and Garden Spot host on WDIV-TV's "Newsbeat Sunday"; Mary Appelhof, author and expert on worm composting; Sue Hickcox, Sue Grubbs and Peter Bray, Oakland County master gardeners; Ernie Kramer, owner of Backyard Birds; Janet Macunovich, author, garden designer and Detroit News garden writer; and Marty Figley, Observer & Eccentric Newspapers garden writer and lecturer.

Topics and speakers are "Great Container Gardening" 6 p.m. Feb. 29, "Container Gardening with Herbs" 5 p.m. Feb. 29 and "Growing From Seed the Easy Way" 8 p.m. Feb. 29, Szerlag; "Worms Eat My Garbage; They Can Eat Yours, Too!" 7 p.m. Feb. 29 and March 1 and 4 p.m. and 6 p.m. March 2, Appelhof; "Spring Bed Preparation" 8 p.m. Feb. 29, Hickcox; "What's New in the Garden" 2 p.m. March 1 and 1 p.m. March 3, Figley; "Night Lighting Your Garden" 3 p.m. March 1, Grubba; "Backyard Birding" 5 p.m. March 1 and 4 p.m. March 3, Kramer; "Growing Vegetables Organically" 6 p.m. March 1, "Easy-to-grow Perennials That Look Great Together" 8 p.m. March 1, "Organic Vegetable Gardening" 1 p.m. March 2 and "Easy-to-grow Perennials in Great Combinations" 2 p.m. March 2, Cox; Cold Composting: Do It the Easy Way" 2 p.m. March 2, Bray; "Tips for Busy Gardeners" 7 p.m. March 2 and 3 p.m. March 3, Macunovich; and "Landscaping With Herbs" noon March 3 and "Landscaping With Container Plants" 2 p.m. March 3, Wilson.

Many gardens are sponsored and designed by specific companies. Consult your garden index when you arrive at the show.

• FREE IN-HOME DECORATOR SERVICE
• FREE MEASUREMENTS
• FREE ESTIMATES
20% Off Labor thru March 15th

AERO ◆ PACIFIC DRAPERY OUTLET

"We have been making beautiful custom draperies for over 40 years."
• Thousands of Fabrics
• Horizontal & Vertical Blinds
• Shades
• Duettes
Highest Quality Custom Made Draperies at the Most Competitive Prices in Town!

AERO DRAPERIES TEL-ER PLAZA 25279 Telegraph, Southfield (just North of 10 Mile) (810) 353-8000

PACIFIC DRAPERIES GARDEN CITY TOWN CTR. 5988 Middlebelt (just North of Ford Road) (313) 421-0000

OPEN MONDAY THRU SATURDAY 9:30 - 6 P.M.

RETIRED CRAFTSMEN AND OTHER EXPERTS OFFER LOW-COST HOME REPAIRS & REMODELING

• Carpentry • Painting • Ceramic Tile
• Electrical • Dry Wall • Wallpaper
• Plumbing • Plastering • Handyman Jobs

Over 35,000 Satisfied Customers

Now Accepting Experienced Craftsmen & Craftswomen

Save $15.00	Save $25.00	Save $50.00	GOOD FOR FREE SERVICE CALL
On Any Work Over $80.00	On Any Work Over $100.00	On Any Work Over $250.00	

Not valid with any other offer. offer subject to change without notice

Fully Insured
Work You Can Trust Guaranteed For 1 Year

FOR FREE INFORMATION CALL OUR HOTLINE:
Handyman™ COMMECTION 810-539-7760

HOME SALE
SAVE 30-50%
12 MONTHS INTEREST FREE OR 10% ADDITIONAL DISCOUNT FOR CASH

HOT SPECIAL!! 1 WEEK ONLY
$687
Reg. Retail $1375
A computer Caginet with Pull Down Desk Service. Perfect for the Home Office. Width 45", Height 69", Depth 21¼". Solid Pine Available in Seven Finishes.
Additional discount does not apply. Small delivery charge.

• PENNSYLVANIA HOUSE • HARDEN
• CONOVER CHAIR
• BARDINGTON-YOUNG
• KNOB CREEK • STANLEY
• NICHOLS & STONE • HEKMAN
• HOOKER • WESLEY ALLEN
• HOWARD MILLER • SUPERIOR
• PETERS - REVINGTON
• CANAL DOVER • S. BENT • SUGH
• CRAFT MARK • JASPER
• PARKER - SOUTHERN
• UNIVERSAL
• WOODMARK
• AND MANY MORE

Mike Nichols' THE FURNITURE SOURCE
2133 Orchard Lake Rd. • (between Middlebelt & Telegraph)
West Bloomfield, Michigan 810 333-7400
• All discounts are off manufacturers suggested retail prices. Financing for qualified customers.
• All previous sales excluded
• Offers not valid in conjunction with any other promotional discounts.

COMPLETE PLUMBING, HEATING AND COOLING REPLACEMENTS...
Done the Right Way for the Right Price!
We Pre-Quote All Work BEFORE We Start The Job!

$50 OFF AIR DUCT CLEANING
Not to be combined with other coupons. Valid through 2-29-96. O &E -11

$10 OFF ANY SERVICE CALL
Plumbing • Heating • Cooling
Not to be combined with other coupons. Valid through 2-29-96 O &E -11

$25 OFF ANY HOT WATER HEATER REPLACEMENT
Not to be combined with other coupons. Valid through 2-29-96. O &E -11

Credit Financing Six Months No Payment
No Interest Financing Available

BERGSTROM'S
"Serving your community for over three generations"
PLUMBING • HEATING • COOLING
30633 Schoolcraft, Livonia (between Merriman & Middlebelt)
Carrier Leadership Dealer We're the Inside Guys
313-522-1350
Open: Mon.- Fri. 7:30-6 Saturday 9-4

"We Have A Reputation for Giving Everyone Exactly What They Want"

Pre-Assembly

Finished under carefully controlled conditions

Assembled for Final Inspection

WE ARE THE FACTORY. . .NO MIDDLEMAN!

Call today for a Free In-Home Estimate

EMPIRE
DOORS & WINDOWS

A Name You Can Trust Since 1977

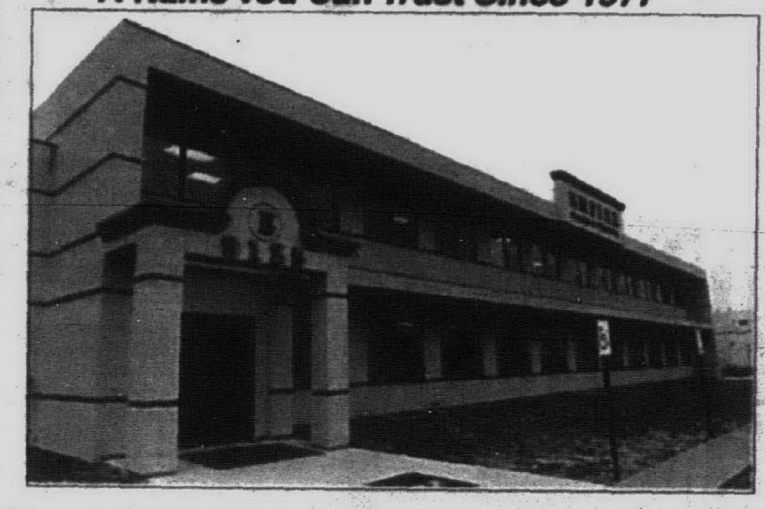

Beautiful Mahogany, Fiberglass or Steel Doors, Double Doors & Entrance Units Factory Direct!

FREE ENTRY DOOR*
(A "500" Value)
With the purchase of 10 or more windows on one house.
*EDP85 door only, limit one door per household

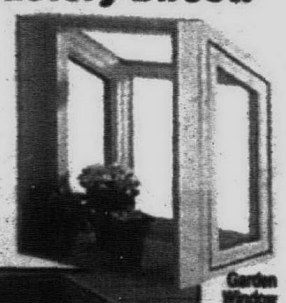

Garden Window

Bow Window with Four Casements

Bay Window-Picture Window Flanked by Double Hungs

OVER 250,000 ENTRY DOORS INSTALLED SINCE 1977

Before

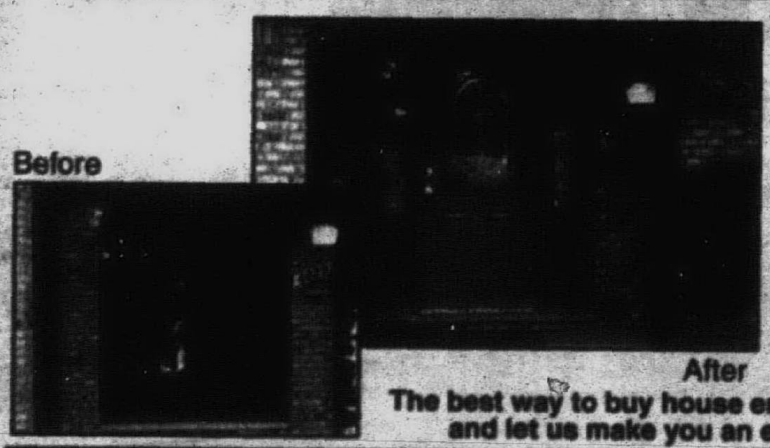

After

Enhance the Beauty of Your Home!

After

Before

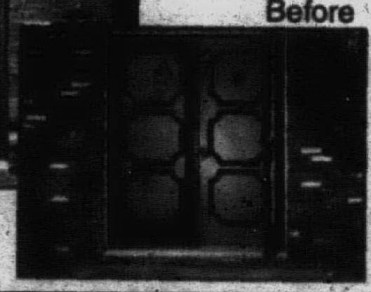

The best way to buy house entry units and windows is to come to our showrooms and let us make you an educated consumer. Many styles to choose from.

MAIN SHOWROOM LOCATION

9125 Telegraph (Between W. Chicago & Joy Rd.) REDFORD

(313) 537-0900 1-800-999-5651

HOURS:
MON.-FRI. 8-6
SATURDAY 8-3
(Also Open 12-4 Sunday at our 14999 Telegraph Location Only)

FEB 29

THE Observer NEWSPAPERS

Briefs, Page 2E • House Sales, Page 3E • Mortgage Shopping, Page 2E

REAL ESTATE

MOVERS & SHAKERS

This column highlights promotions, transfers, hirings, awards won and other key personnel moves within the suburban real estate community. Send a brief biographical summary — including the towns of residence and employment and a black-and-white photo, if desired — to: Movers & Shakers, Observer & Eccentric Newspapers, 36251 Schoolcraft, Livonia 48150. Our fax number is (313) 591-7279.

Lindhardt earns CRS

Lynda Lindhardt

Lynda Lindhardt, a Realtor with Coldwell Banker Preferred in Plymouth, has earned the professional designation of Certified Residential Specialist.

Lindhardt also holds the designations of Certified Buyer Representative and Graduate Realtors Institute.

Blondell name principal

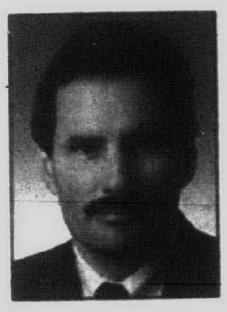

Kenneth Blondell

Kenneth Blondell, an associate appraiser with Dean Appraisal in Birmingham since 1988, has been made a principal with the firm.

Blondell, who has a marketing degree from Wayne State University, is a Member Appraisal Institute, a certified real estate appraiser and a licensed builder.

Rodde receives GRI

Donald Rodde

Donald Rodde, a Realtor associate with Re/Max West in Livonia and a resident of that community, has received the professional designation Graduate Realtors Institute.

Rodde has a finance degree from Detroit College of Business.

She joins Plante & Moran

Kimberly Savela, a Livonia resident, has joined Plante & Moran Cresa, LLC, a provider of corporate real estate consulting services. Her areas of specialization include exclusive tenant representation and acquisitions.

Savela, a University of Michigan graduate, previously worked for Equis as a real estate associate.

Ad Index

Classification, number	Section
Autos (800-884)	
Employment (500-524)	F,H
Help Wanted (500-524)	F,H
Home and Service Guide (1-299)	G
Merchandise for Sale (700-744)	G
Real Estate (300-372)	E,F
Rentals (400-436)	E

Our complete index can be found on pages 2E and 6F

ART EMANUELE/STAFF PHOTOGRAPHER

At work: *Real estate agents are everywhere _ in the office, on the road, meeting clients and showing product.*

Real estate agents make big commitment

BY DOUG FUNKE
STAFF WRITER

So, you think you might want to sell real estate for a living.

To get a license, you have to complete a 40-hour, state-approved course provided by real estate associations, trade schools or realty firms.

Then you have to pass an exam that covers such things as property law, contracts, appraisals, financing purchases, agency and fair housing.

The course, offered during a variety of times and places, costs upwards of $150. The exam, given monthly, costs $18. The initial license, good for a year, is $23.

Then you have to find a sponsoring broker.

Agents generally don't get paid until they make a sale. They share part of their commissions or pay a desk fee to help cover office expenses.

Still want to be an agent?

It's not required, but figure on joining a realty board to get direct access to sales listings and additional training.

The Birmingham Bloomfield Rochester South Oakland Association of Realtors charges a one-time application fee of $100, plus an annual fee of $100.

Annual dues for membership in state and national associations is $147 combined.

"Everybody thinks real estate is going to be a real easy profession," said Patricia Bean, director of the Southeastern Institute of Real Estate in Southfield. "They don't realize there's a lot of work behind it."

"To get into this business, you have to have a cash reserve," said Sheila Clink, education director for the Western Wayne Oakland County Association of Realtors in Farmington. "You can go six months without getting a paycheck."

So with licensing requirements, fees to join associations and competition _ more than 7,800 Realtors currently registered in Oakland and Wayne counties _ why do people go into the business?

Few, it seems, choose real estate as an initial career path.

Al Van Acker, an agent with Re/Max in the hills in Bloomfield Hills, switched from insurance to real estate 26 years ago.

"I learned it was an area you could get paid for what you do," he said. "I was willing to work and knew if I did, I would get paid for it. It's been very good to me."

Van Acker attributes the turnover in real estate to lack of training.

"I think brokers are responsible for that," he said. "I think some people are shocked when they really don't know what the business is all about, procedures, the work ethic it takes."

Kathy Solan, an agent with Real Estate One West Bloomfield-Lakes, made the transition from the corporate world to real estate four years ago.

"I figured downsizing was going to happen. I was taking on more responsibility. I really felt I had gone as far as I could. It was a family-owned situation.

"I like being able to call my own shots," Solan said. "I like interaction with a variety of people. No two transactions are the same. You constantly challenge yourself and learn new things.

"With real estate, you're in and out of the office, in and out of houses. It's not a repetitive-type situation. There's a tremendous amount of satisfaction helping someone fulfill a dream," Solan said.

Carole Stevens, an agent with the Prudential Preview Properties in Novi, made a career switch about a year ago when technological changes affected her advertising business.

"It seemed like a next logical choice," she said. "I'm a people person, and I like to help people. That's why I came into the business."

There was another attraction, too.

"You're paid on your own effort," Stevens said. "Most successful people in life are risk takers."

Mark Kleinknecht, an agent with Remerica Hometown One in Plymouth, discovered while doing a drafting internship that he wanted more from a job than putting in time for a salary.

"I wanted to be paid for my merits," he said.

So six years ago, after graduating with a business degree from Central Michigan University, Kleinknecht went into real estate.

"Investing in real estate interested me," he said. "I felt I could get involved and stay locally. It had high career potential."

Kleinknecht described his most eye-opening experience.

"You have to work like a dog. The level of commitment it takes to do the job appropriately is substantial. You're giving up a lot of family time.

"You're either in or out," he said. "It's not a halfway thing. In the future, you're either going to be part of the 20 percent making money or 80 percent not. The public is demanding more of agents."

Management company shouldn't run condo board

REAL ESTATE QUERIES

ROBERT M. MEISNER

Q. I am a member of our condominium board and have just learned that our management company is holding the ballots from the annual meeting and will not let any of the directors see this.

One board member has questioned the propriety of the management company doing this, and when he consulted with the condominium association's attorney, the attorney indicated that he would not be prepared to bring a lawsuit against the management company, which is the first time this was ever disclosed to the board.

What actions can be taken to retrieve the records? The attorney for the association has since resigned under threat of retribution.

A. The management company is merely an agent for the association and operates at the direction of the board. Sometimes management companies attempt to usurp the board's functions and boards allow them to do so.

While that may be good in certain instances, the board cannot delegate away its legal responsibilities, notwithstanding the fact that the management company has assumed many daily functions. The board, if it is well advised, will keep a tight reign on the activities of the management company and the authority that it delegates to it.

As to the ballots, they would presumably be books and records of the association, and the directors of the association would have a right to examine them so long as they have not been destroyed.

As to the unwillingness of the attorney to pursue the management company, that is something that presumably should have been disclosed to the association when the attorney and/or the management company first became involved with each other and the association.

There are issues that come up on a monthly basis between the management company and the attorney that might require the attorney to advise the board of a problem with the management company. If the attorney is not in a position to independently represent the association, he/she may well be considered to be in a conflict of interest under those circumstances as would be the management company.

You may be well advised to discuss your issues with independent counsel for the association who has no ties to the management company or your former attorney.

Q. I am a condominium board member of some 15 years and have just been advised by our managing agent that the State Senate passed a bill last year that would legally mandate open meetings of the board of directors to its members and require that notice of that meeting be sent to the members of the association, at least 14 days in advance of the meeting, except in the case of an emergency.

I think that that would unduly restrict my boards' ability to conduct business and would jeopardize not only the sanctity of our meetings, but the ability to attract people to serve on boards because of the constant distractions and interruptions that co-owners would no doubt make at our meetings.

Do you have any views on that subject?

The bill is dead for now, but may be reintroduced. The proponents of the bill may be attempting to equate condominiums with public bodies when, in fact, a condominium association is a nonprofit corporation and should not be treated any differently, legislatively, than any other nonprofit corporation since the directors of condominium associations are just as liable as any other director of any other profit or nonprofit corporation in most instances.

Moreover, opening up the meetings, as a matter of law, to homeowners would, in my view, impair the attorney/client privilege, would undermine the ability of the association to carry out its business properly, would discourage people from serving on the board or otherwise express their views openly and candidly at board meetings and would, in general, undermine the ability of associations to function properly.

While it sounds reasonable on its face to guarantee members of a condominium association the right to attend board meetings, those who are experienced in the operation and management of condominium associations know what dire results would occur if such attendance was mandated as opposed to being discretionary as determined by the board or by an amendment to the bylaws, which is the general rule in corporate law.

I would strongly recommend that if your association has a position on this bill, that it write your state senator and state representative, as well as the governor, to express your views.

Robert M. Meisner is a Birmingham area attorney concentrating his practice in the areas of condominiums, real estate, corporate law and litigation. You are invited to submit topics which you would like to see discussed in this column, including questions about condominiums, by writing Robert M. Meisner, 30200 Telegraph Road, Suite 467, Bingham Farms, Michigan 48025.

This column provides general information and should not be construed as legal opinion.

Compare PMI rules when mortgage shopping

MORTGAGE SHOPPING

DAVID C. MULLY

THIS WEEK'S HOME MORTGAGE SHOPPING TIP: Some lenders will waive monthly PMI charges with only a 15% down payment.

Typically, lenders have required a 20% down payment for borrowers to avoid paying Premium Mortgage Insurance (PMI), which was created to help insure lenders against possible foreclosure.

Recently, some lenders have reduced the amount you put down on a home purchase from 20% to 15% to avoid accruing monthly PMI charges. This new development can mean significant savings to those making down payments in the 15-20% range.

For example, on a $125,000 mortgage, the additional monthly charge to your payment for PMI would be $33.33 if you were putting 15% down and going through a lender who requires 20% to avoid the PMI. Obviously, multiplied out over a few years, the costs can really add up.

Continuing with the $125,000 mortgage example, with a 5% or 10%-down payment, the monthly PMI charges could be as much as $81 or as low as $54 added to your house payment. The amount is determined by a factor chart supplied by the PMI companies to the lenders.

The factor chart contains different factors that relate to how much you put down. If you put down 5%, the monthly cost is higher than if you put down 10% and so on.

If you are only planning on putting 5% or 10% down, it still could be beneficial to choose a lender who has the waiver of PMI at the 15% down payment level. As you pay down your loan and your house appreciates in value, you would only need to accumulate 15% in equity, not 20%, to request that your PMI charge be dropped.

Another benefit could be that you would be allowed to pay your property taxes and homeowner's insurance on your own, if you desire, with only 15% down.

THIS WEEK'S QUESTION:

Q. I have had my mortgage for 6 years and had to pay PMI insurance when I first got my mortgage. Am I still paying this fee and if so, how can I get the PMI charge removed?

A. Yes, you probably are still paying this charge. It is your responsibility to contact your lender to request this charge be dropped and to find out the procedure for doing so.

Some lenders will allow PMI to be dropped and others will not. Normally, you are asked to supply a new appraisal from a lender-approved appraiser at a cost to you of about $250. Unfortunately, a lot of homeowners forget about the PMI charge because it is not always listed separately on their monthly or annual mortgage statements.

Sometimes it is worthwhile to refinance your loan to drop off the PMI, especially with today's low rates.

Editor's Note: Mully will be appearing as a guest speaker at the upcoming annual Builders Home, Flower and Furniture Show at Cobo Hall in Detroit on March 20, 1996 at 4:00 PM.

David C. Mully is an area mortgage consultant concentrating his practice in the areas of residential mortgages, mortgage lenders, mortgage loan officers and mortgage shopping. You are invited to submit topics you would like to see discussed in this column, including questions about mortgage shopping, by writing David C Mully, P.O. Box 485, Novi, MI 48376-0485. You may also call him at (810) 380-0602 or fax him at (810) 380-0603. Current and past column's can be found on O&E On-Line in REALnet at address: http:/oeonline. com/emoryd/mully.

REAL ESTATE BRIEFS

Real estate briefs features *news and notes on professional associations, office activities, upcoming meetings and seminars, new services, products and available consumer publications. Write: Real estate briefs, Observer & Eccentric Newspapers, 36251 Schoolcraft, Livonia, 48150. Our fax number is (313) 591-7279.*

■ INVESTORS ASSOCIATION

The Real Estate Investors Association presents a program on Section 8 subsidized housing for tenants 7 p.m. Tuesday, March 5, at the Ramada in Southgate, Northline one block east of I-75.

Cost is $10 for non-members. For a free introduction package, contact Wayde Koehler on the landlord hot line, (313) 277-4168.

■ REMODELING SEMINAR

Fairway Construction of Southfield hosts a free seminar "Are You Serious About Remodeling?" 7-9 p.m. Tuesday, March 12, at the Southfield Civic Center Pavilion, 26000 Evergreen.

Glenn Haege, WXYT Radio's Ask the Handyman, will discuss how to remodel successfully and stress free.

For registration information, call (800) 354-9310.

■ SUCCESSFUL PEOPLE

The Sales and Marketing Council of the Building Industry of Southeastern Michigan hosts a seminar "Seven Habits of Highly Successful People as Taught by Stephen Covey," 8:30-10:15 a.m. Wednesday, March 13, at Relish Grill, 34555 West 12 Mile, Farmington Hills.

Speaker: Gary Brancaleone, First Federal of Michigan.

Cost, which includes continental breakfast, is $5 for sales and marketing council members, $10 for BIA members and $15 for others.

To register, call (810) 737-4477.

■ ROBERTSON BROTHERS

Robertson Brothers Group, headquartered in Bloomfield Hills, announces plans for two new residential building developments and an extension of a third this year.

Models and a sales office in the Links at Pheasant Run, 218 condominiums on Summit Parkway just west of Canton Center Road in Canton, are scheduled to open in early March. Prices will range from $170,000 to $200,000.

Groundbreaking for the Glens, 130 houses at Long Lake and I-75 in Troy, is anticipated for April, with the models ready to open in September. Price range there is $190,000 to $275,000.

Northpointe II, 19 sites near Adams and Big Beaver in Troy, is an extension of Northpointe I in Troy. Groundbreaking and opening of a sales office is slated for June or July. Prices will range from $275,000 to $355,000.

WMSR

WEIR, MANUEL, SNYDER & RANKE REALTORS

PLYMOUTH	500 S. MAIN ST.	313/453-6000
BIRMINGHAM	298 S. WOODWARD	810/644-6300
W. BLOOMFIELD	7285 ORCHARD LAKE RD.	810/851-5500
ROCHESTER	1205 W. UNIVERSITY DR.	810/651-3500

WALKOUT SITE - 5½ ACRES

Beautiful Hamburg Township. Already perked, wooded site. Pinckney schools. 150 feet of paved Hamburg Road. ML#552258. $55,000. 313-455-6000/ 810-220-1212.

NEARLY NEW... WAITING FOR YOU!

Open, spacious living in this newer three bedroom, 2½ bath contemporary which greets you in foyer and follows you throughout finished basement. .45 acre lot for the active family. ML#606274. $247,500. 313-455-6000. 2274

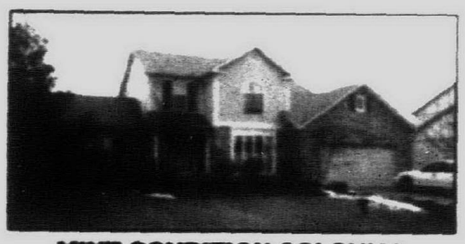

MINT CONDITION COLONIAL

Former model. Four bedrooms, 2½ baths, great room 21x15 with cathedral ceiling, den, professionally finished basement, deck and security system. One to see in Novi's Dunbarton Pines. ML#609293. $259,900. 313-455-6000. 2321

WOODSIDE VILLAGE CUL-DE-SAC LOCATION

Four bedrooms, 2½ baths, three fireplaces, large master bedroom, pantry off large open kitchen are just some of the features for this terrific colonial. Close to shopping and expressways. ML#562256. $349,900. 313-455-6000. 2207

HOME HOTLINE

HOW TO USE THE HOME HOTLINE

- Dial 1-800-778-9495
- Enter 4 digit code below picture
- Our Home Hotline is available 24 hours a day, 7 days a week.
- Selling your home? List with us and get more exposure through the Home Hotline.

ONE OF A KIND!

Stunning 3,000 square foot 1945 vintage four bedroom, 3½ bath colonial. Hardwood floors, extra large kitchen, formal dining and living rooms, circular staircase to large vaulted bedroom, finished walk-out with wetbar and full bath with steam shower. ML#561792. $169,900. 313-455-6000. 2206

WE'VE PUT HUNDREDS OF HOMES AT YOUR FINGERTIPS.

http://cbschweitzer.com

Introducing: The Coldwell Banker Schweitzer Internet website!

Now you can look for a new home without leaving your current one. Visit our website and you'll see full color pictures of hundreds of properties for sale in Metropolitan Detroit, along with comprehensive community information, company information, and financing information.

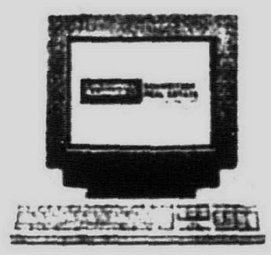

http://cbschweitzer.com

Home Facts™ (810) 268-2800

Introducing: The Coldwell Banker Schweitzer Home Facts™ program.

Our exclusive Home Facts program gives you an audio tour of every home in our inventory! We're putting hundreds of homes at your fingertips with this new program. Call our Home Facts line, listen to information on a specific property, or search for properties in specific areas, by price range. Our mortgage calculator will also give you the monthly mortgage payment on homes you select. *Need more information?* With the touch of a button we'll connect you to our office!

HOME FACTS

COLDWELL BANKER SCHWEITZER REAL ESTATE RESIDENTIAL REAL ESTATE

EVERY DAY UNTIL IT'S SOLD.

internet homepage ⟶ http://www.interest.com — Survey Date 2/26/96

Observer & Eccentric MORTGAGE MARKET

AGGRESIVE MORTGAGE CORP. 810-352-0024

TERM	RATE	PTS/FEES	DN. PMT.	LOCK	APR	COMMENTS
30 yr FIX	7.375	2/300	20%	50 days	7.67	
15 yr FIX	6.875	2/300	20%	50 days	7.34	
1 yr ARM	5.375	2/300	20%	50 days	8.75	
5/25 Balloon	8.375	2/300	20%	50 days	7.08	

(B) 21800 W. 10 Mile Rd., Ste 209, southfield, MI 48075

AMERICAN HOME FINANCE 313-525-1940

No origionation fee. No cost loans available. We make house calls.

30 yr FIX	7.5	0/300	5%	60 days	7.63
1 yr ARM	5.5	0/300	5%	60 days	5.63
15 yr FIX	7	0/300	5%	60 days	7.13
3/1 yr ARM	6.5	0/300	5%	60 days	6.63

(A) 39111 W. 6 Mile Rd., Livonia, MI 48151

D & N BANK, fsb 800-236-9252

Call 8-5 Monday -Friday for Updates on rates and points.

30 yr FIX	7.5	1/200	5%	45 days	7.62
15 yr FIX	7.25	0/200	5%	45 days	7.27
1 yr ARM	5.625	0/200	10%	45 days	7.6
5/25 Balloon	7.125	0/200	10%	45 days	7.16

(D) 400 Quincy Street, Hancock, MI 49930

FIRST ALLIANCE MORTGAGE CO. 800-292-7357

Open 7 days a week. Debt consolidation & Refi for credit problems, bank turndowns we make it possible.

30 yr FIX	N/A	N/A/295	5%	30 days	—
15 yr FIX	N/A	N/A/295	5%	30 days	—
1 yr ARM	N/A	N/A/295	5%	30 days	—
1 yr ARM Jumbo	N/A	N/A/295	5%	30 days	—

(A) 32100 Telegraph Rd., Ste 205, Bingham Farms, MI 48025

FLEET MORTGAGE CORP. 810-652-9500

"Protect & Purchase" Program- Lock your rate while shopping, for your home.

30 yr FIX	7.25	2/290	5%	45 days	8.02
15 yr FIX	6.625	2/290	5%	45 days	7.75
1 yr ARM	5.125	2/290	10%	45 days	7.99
30 yr FHA	7.5	1.25/290	MIN	45 days	8.43

(A) 445 S. Livernois, Ste 327, Rochester Hills, MI 48307

NORTH AMERICAN MORTGAGE CO. 810-362-8200

30 yr FIX	7.75	0/300	5%	30 days	N/A
15 yr FIX	6.625	2/300	5%	30 days	N/A
1 yr ARM	5.375	2/300	10%	30 days	N/A
30 yr Jumbo	8.125	0/300	5%	30 days	N/A

(A) 900 Wilshire , Ste #155, Troy, MI 48084

OMEGA MORTGAGE CORP 800-290-5626

One year rate guarantee. Call 8-5 Monday - Friday for updates on rates. Our goal is to make our customers successful!

30 yr FIX	7.25	2/250	5%	50 days	7.52
15 yr FIX	6.75	2/250	5%	50 days	7.17
1 yr ARM	5.875	0/250	5%	50 days	7.79
7/23 Balloon	8.625	2/250	20%	50 days	7.43

(B) 34441 8 Mile Rd., #115, Livonia, MI 48152

OLD KENT MORTGAGE 800-792-8830

Old Kent lends throughout the state of Michigan. We take pride in providing excellent customer service.

30 yr FIX	7.125	2/375	20%	45 days	7.32
15 yr FIX	6.5	2/375	20%	45 days	6.82
1 yr ARM	5	2/375	20%	45 days	7.89
7/23 Balloon	6.125	2/375	20%	45 days	6.16

(C) 33533 W. 12 Mile Rd., Ste 131, Farmington Hills, MI 48331

STANDARD FEDERAL BANK 810-643-9600

30 yr FIX	7.125	2/275	20%	45 days	7.43
15 yr FIX	6.625	2/375	20%	45 days	7.1
1 yr ARM	5.125	2/375	20%	45 days	7.78
5/25 Balloon	6.375	2/375	20%	45 days	7.09

(C) 2600 W. Big Beaver Rd., Troy, MI 48084

WELLINGTON MORTGAGE CO. 810-398-9010

As seen in Money Magazine. Your #1 local mortgage lender. Call now for personalized service on (810) 398-9010.

30 yr FIX	7.25	2/300	10%	30 days	N/A
15 yr FIX	6.625	2/300	10%	30 days	N/A
1 yr ARM	5	3/300	10%	30 days	N/A
30 yr Jumbo	7.625	2/300	10%	30 days	N/A

(B) One Ajax Dr., Ste 102, Madison Heights, MI 48071

REALcom — REALTORS® ON THE WORLD WIDE WEB

Internet access: http://www.interest.com/observer or http://s0a.oeonline.com/re.html

MORTGAGE INFORMATION AT YOUR FINGERTIPS 24 HOURS A DAY

HOW TO USE HomeLine 1 2 3

There's no place like New Homes

Every Thursday in your hometown newspaper.

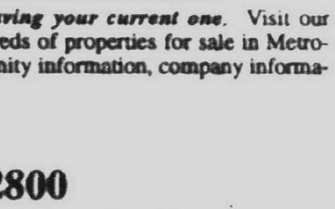

DETROIT Beautiful custom-built Tudor in prestigious North Rosedale Park. 3 bedrooms, formal dining room, fireplace, hardwood floors, library, private porch off living room. $139,000 (L14Wan) 462-3000

REDFORD Vintage Redford 2 bedroom bungalow bursting with updates. Newer bath, kitchen flooring, hardwood floor, roof, plus 14x12 heated Florida room and deck ready for Jacuzzi. Priced at $56,500. 462-3000

NORTHVILLE 2 year old Cape Cod, 3 bedroom with loft, vaulted & cathedral ceilings, fireplace, first floor lavish master suite, gourmet kitchen, formal & casual dining. Also, exterior completely maintenance free. $269,500 462-3000

NORTHVILLE. Over 1 acre nestled in area of Nature Preserve additional feature is the walk-out site where homes are valued up to 500,000. This property is a must see. (L08Pau) 462-3000

FARMINGTON HILLS. Beautiful Farmington Hills home! Large 3 bedroom Ranch on over ½ acre. Secluded with a spectacular view. Many extras and updates, including roof, kitchen, and bath. Formal dining room and fireplace in family room and living room. $159,900 (L70Lam) 462-3000

REDFORD. Three separate but attached buildings. Main hall seats 215 with bar area, band stand, & 2 restrooms. 10x17 room & limited-user kitchen. 2nd hall has 11x11 office with storage & 12x16 cool room. 3rd hall with restroom & small bar area. Separate heating & cooling. Parking marked for 27. (L40Fiv) 462-3000

WEST BLOOMFIELD. Enjoy elegant living in West Bloomfield condo! Wooded park setting, featuring marble floor entry, skylight, vaulted ceiling, formal dining, 3 bedrooms & lower level walk-out. $198,800 (L54Wes) 462-3000

DETROIT. Appealing, cozy, & clean! Numerous updates in this Ranch, including roof, windows, & floors. Work shop in garage. Finished basement complete with bar. $41,900 (L38Lan) 462-3000

Quality Real Estate NW — Better Homes and Gardens

17000 S. Laurel Park Dr., Livonia

(313) 462-3000

These are the Observ... area residential real-es... closings recorded Janu... 22- 26 at the Wayne Co... ty Register of Deeds o... and compiled by Adver... ing That Works, a Blo... field Township comp... that tracks deed and m... gage recordings ... Southeastern Michi... Listed below are cities, ... dresses, and sales price...

CANTON

- 43707 Bannockburn ... 152,000
- 42126 Cherrylawn Ct ... 134,000
- 7505 Claremont St ... 158,000
- 44949 Coachman Ct ... 142,000
- 321 Country Club Ln ... 279,000
- 1614 Crestview Dr ... 180,000
- 1137 Dundee Dr ... 176,000
- 1365 Dundee Dr ... 185,000
- 7559 Embassy Dr ... 156,000
- 44451 Fair Oaks Dr ... 165,000
- 7066 Foxcreek Dr ... 185,000
- 1425 Glengarry Blvd ... 221,000
- 1449 Glengarry Blvd ... 214,000
- 1471 Glengarry Blvd ... 221,000
- 1493 Glengarry Blvd ... 224,000
- 8387 Holly Dr ... 115,000
- 46714 Inverness Rd ... 287,000
- 1755 Ironwood Dr ... 172,000
- 43579 Lancelot Dr ... 154,000
- 43127 Leeds Ct ... 154,000
- 42720 Lilley Pointe ... 84,000
- 47332 Lyndon Ave ... 240,000
- 44524 Meadowcree... 150,000
- 44656 Meadowcree... 137,000
- 44668 Meadowcree... 142,000
- 1153 Millbrook Rd ... 214,000
- 42258 Oakland Dr ... 194,000

It's e... foldi...

When someth... with a folding ... door, it's usuall... can be repaired i... utes using only ... mon tools — pr... the right replace... tunately, a com... versal repair pa... sliding doors i... Johnson Hardwa...

Using Johnso... placement parts ... from undergoing ... matching pans ... mean you can a... to replace an e... for lack of com... Johnson provid... replace nearly ev... ing and sliding ... cluding many th...

For example, ... includes a rep... you can use to ... functioning sn... having to tear o... entire track a... that goes with ... ple is Johnso... placement snu... quickly solve t... lem of bifold do... securely flush ... nal spring snu...

FREE M... Doo...

If you have a...
- How much ...
- How do I p...
- What can ...
- What does ...

JOIN US &...

William Sel... 18 Years of ex... 2500 families ...

FREE CREDIT ANALYSI...

ROSS ...

Southfield C... of Evergreen ... South of I-6... Entrance on...

HOUSES SOLD IN WAYNE COUNTY

These are the Observer-area residential real-estate closings recorded January 22- 26 at the Wayne County Register of Deeds office and compiled by Advertising That Works, a Bloomfield Township company that tracks deed and mortgage recordings in Southeastern Michigan. Listed below are cities, addresses, and sales prices.

CANTON
- 43707 Bannockburn Dr 152,000
- 42126 Cherrylawn Ct 134,000
- 7505 Claremont St 158,000
- 44949 Coachman Ct 142,000
- 321 Country Club Ln 279,000
- 1614 Crestview Dr 180,000
- 1137 Dundee Dr 176,000
- 1365 Dundee Dr 185,000
- 7559 Embassy Dr 156,000
- 44451 Fair Oaks Dr 165,000
- 7066 Foxcreek Dr 185,000
- 1425 Glengarry Blvd 221,000
- 1449 Glengarry Blvd 214,000
- 1471 Glengarry Blvd 221,000
- 1493 Glengarry Blvd 224,000
- 8387 Holly Dr 115,000
- 46714 Inverness Rd 287,000
- 1755 Ironwood Dr 172,000
- 43579 Lancelot Dr 154,000
- 43127 Leeds Ct 154,000
- 42720 Lilley Pointe Dr 84,000
- 47332 Lyndon Ave 240,000
- 44524 Meadowcreek Ln 150,000
- 44656 Meadowcreek Ln 137,000
- 44668 Meadowcreek Ln 142,000
- 1153 Millbrook Rd 214,000
- 42258 Oakland Dr 194,000
- 43432 Proctor Rd 121,000
- 528 Queens Way 144,000
- 45653 Radnor Rd 223,000
- 1404 Ranier St 129,000
- 42058 Trent Dr 183,000
- 45194 Turnberry Dr 219,000
- 1004 Wellington Ct 197,000
- 1505 Willard Dr 140,000
- 1911 Woodmont 136,000
- 449 Worthington Rd 139,000

GARDEN CITY
- 240 Brandt St 57,000
- 32116 Chester St 95,000
- 6450 Golfview St 89,000
- 28439 Pardo St 280,000
- 31254 Rosslyn Ave 89,000

LIVONIA
- 36737 Angeline Cir 87,000
- 35998 Ann Arbor Trl 75,000
- 13916 Beatrice St 125,000
- 17333 Deering St 133,000
- 15940 Doris St 90,000
- 14676 Fairway St 130,000
- 9911 Garden St 113,000
- 36224 Hees St 132,000
- 18713 Hillcrest St 98,000
- 20327 Hubbard St 80,000
- 38896 Kingsbury St 170,000
- 9425 Lamont St 125,000
- 33115 Lyndon St 125,000
- 35883 Parkdale St 120,000
- 32021 Pembroke St 92,000
- 15648 Riverside St 195,000
- 16318 Ronnie Ln 157,000
- 35009 Roycroft St 225,000
- 8853 Russell St 60,000
- 16896 Ryan Rd 231,000
- 20273 Saint Francis St 63,000
- 9038 Stonehouse St 189,000
- 18139 University Park Dr 95,000
- 15415 W Blue Skies Ct 187,000
- 32024 Washington St 125,000
- 16805 Wayne Rd 192,000
- 27906 Western Golf Dr 158,000

PLYMOUTH
- 346 Auburn St 160,000
- 40606 Brecken Ridge Ln 186,000
- 48080 Colony Farms Cir 160,000
- 11842 Deer Creek Run 340,000
- 797 Deer Ct 137,000
- 41167 E Ann Arbor Trl 147,000
- 696 Forest Ave 143,000
- 41405 Greenbriar Ln 175,000
- 664 Harding St 110,000
- 48866 Harvest Dr 262,000
- 13343 Hidden Creek Dr 281,000
- 14621 Huntington Dr 135,000
- 560 Jener Pl 132,000
- 44836 Lynn Dr 105,000
- 9370 Mayflower Ct 156,000
- 505 Parkview Dr 95,000
- 172 Pinewood Cir 71,000
- 49445 Plymouth Way 136,000
- 49447 Plym. Way #25 148,000
- 45369 Stonege Dr 198,000

REDFORD
- 12685 Arnold 125,000
- 11347 Centralia 86,000
- 11699 Centralia 55,000
- 12805 Centralia 61,000
- 14221 Crosley 92,000
- 15546 Dixie 56,000
- 14366 Garfield 106,000
- 19718 Imperial Hwy 70,000
- 26252 Ivanhoe 164,000
- 15474 Lennane 59,000
- 13429 Marion 87,000
- 17606 Olympia 32,000
- 9356 Sarasota 67,000
- 14045 Seminole 89,000
- 26052 Student 45,000
- 26717 W Chicago 89,000
- 19350 Wakenden 42,000
- 14994 Winston 86,000

WESTLAND
- 8555 Alper St 98,000
- 6771 Emily Ct 91,000
- 8465 Fremont St 62,000
- 33064 Hampshire St 91,000
- 34578 John Hauk St 75,000
- 32548 Judy Dr 102,000
- 32757 Lone Pine Dr 85,000
- 7309 Manor Cir 51,000
- 452 N Bryar St 95,000
- 1715 N Crown St 151,000
- 5657 N Karle St 32,000
- 5719 N Karle St 62,000
- 5911 N Walton St 70,000
- 686 Ravencrest 126,000
- 698 Ravencrest 135,000
- 31232 Stephen Ave 94,000
- 38384 Timberland Dr 163,000
- 35229 Webster St 75,000
- 7575 Woodview St 53,000
- 7662 Woodview St 39,000

We'll Show You Just How Rewarding Home Ownership Can Be.

PLYMOUTH Just Listed! ...Doll House! Beautiful Landscape, neutral decor, large rooms, 3 ceiling fans. New carpeting, new furnace, formal dining room, European oak trim cabinetry. Three blocks from downtown. (P44Vir) $126,900 451-5400

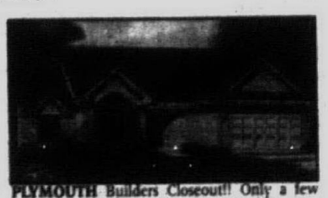

PLYMOUTH Builders Closeout!! Only a few quality built homes still available in this small detached site condominium. 3/4 bedrooms, master baths with whirlpool, 1st floor laundry, full basement, attached garage & landscaped. From $195,900 (Bre) 451-5400

Whether you've lived there for a while, redecorated or remodeled, who would know the value of your home better than Better Homes and Gardens®?

Plus when you know the value of your current home, it's more fun to browse for a new home.

So if you're thinking of selling... call for your free Home Market Analysis. We do them every day as part of our Home Marketing System™ at no cost or obligation. Call today!

CANTON 43057 Devon Lane, S. of Warren & W. of Lilley-Exceptionally sharp 4 bedroom colonial. Kitchen w/breakfast area w/bay window, family room w/ fireplace. Neutral carpet throughout. Backyard backs to neighborhood park. Beautiful 16x32 gunite pool. Rm. Warranty (P57Dev) $163,900 451-5400

PLYMOUTH. Sprawling 2 bedroom ranch in the heart of Plymouth. Built with 1920's quality and modernized for 1990's living. Updated kitchen and bath, windows, hot water heater, aluminum siding & trim, 20x24 garage with loft. Home Warranty. (P53Car) $124,900 451-5400.

WHY WOULD YOU LIST YOUR HOME WITH ANYONE ELSE?

Quality Real Estate Properties, Inc. Better Homes and Gardens®

1365 South Main St., Plymouth, MI 48170

(313) 451-5400

CALL COLDWELL BANKER

SCHWEITZER REAL ESTATE

CONGRATULATIONS!

A special congratulations to the Sales Associates pictured, each member of the President's Top 30 Club for 1995, a prestigious honor awarded to the 30 most elite Sales Associates in the company.

Thanks to the tremendous efforts of the sales associates in our Plymouth, Livonia and Northville Offices, we sold an average of $1.9 million per day in homes in 1995

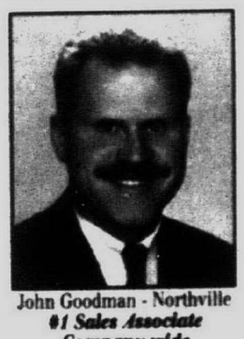

John Goodman - Northville
#1 Sales Associate Company wide
$33 Million Club

John DiMora - Northville
#2 Sales Associate Company wide
$29 Million Club

Chris Knight - Plymouth
#3 Sales Associate Company wide
$19 Million Club

Mary McLeod - Northville
#4 Sales Associate Company wide
$15 Million Club

Frank Julian
Plymouth

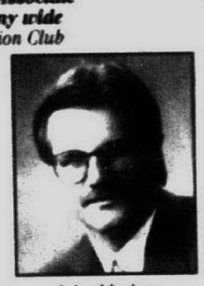

John Marker
Northville

Ron Brodzik
Northville

Don Hamlin
Northville

Rick Borowiec
Livonia

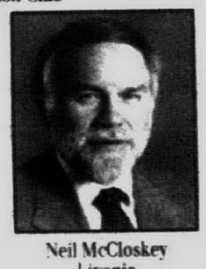

Neil McCloskey
Livonia

BUILDER'S OWN HOME
MILFORD - Everything's customized for your comfort! Fabulous kitchen with hickory cabinets, Jacuzzi tub in master suite, 3 fireplaces and much more ... located on 2 acres. $498,900 (OE-L-80-BAL) 313-462-1811

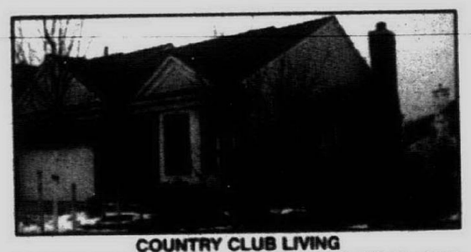

COUNTRY CLUB LIVING
NORTHVILLE - Like new ranch end unit. Master bath has whirlpool garden tub with glass enclosed shower, hardwood flooring in foyer, great room, nook & hallway $227,450 (OE-L-73EDG) 313-462-1811

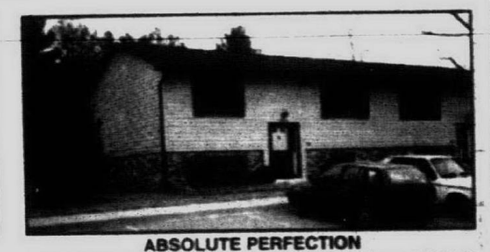

ABSOLUTE PERFECTION
WESTLAND - Beautifully appointed 3 bedroom, 2 bath condo with large rooms, neutral decor and more. This home shows like a model! Hurry, it won't last. $85,900 (OE-L-38HIX) 313-462-1811

CANTON
NEW CONSTRUCTION
This 4 bedroom, 2.5 bath colonial in one of Canton's newest subdivisions will be ready for spring occupancy. Great open floor plan. (OE-N-12PHE, PROP CODE 10633) $179,900 810-347-3050

PICK YOUR OWN COLORS
There is still time on this 4 bedroom, 2.5 bath colonial that is being built in this new Canton subdivision. Offers a formal dining room and first floor laundry. (OE-N-36PHE, PROP CODE 10643) $179,900 (810-347-3050)

FARMINGTON HILLS
QUALITY & VALUE
At an affordable price! Charming home with many updates quick occupancy and huge 2½ car garage. $66,900 (OE-L-10WHI) 313-462-1811

GARDEN CITY
NEW LISTING
3 bedrooms, 3 baths, dining room, large kitchen with island counter, family room with natural fireplace and neutral decor. Full finished basement with rec room. $136,900 (OE-L-18SHE) 313-462-1811

LIVONIA
BUILDER'S OWN HOME
Loaded with extras and all BIG rooms. This 4 bedroom, 2 story home with den has curved staircase, crystal chandeliers, and Kohler fixtures. (OE-N-66VAR) $289,900 810-347-3050

HONEY, STOP THE CAR
And call the movers! One look at this beauty and you will be calling this home. Large, open floor plan makes this home great for family living. Don't miss this one. (OE-N-98MAY) $167,900 810-347-3050

ENJOY CONDO CONVENIENCE
Maintenance free lifestyle is yours in this 3 bedroom, 2.5 bath townhouse. Fireplace, security system, 2 car attached garage are just a few of the extras you'll find. (OE-N-13MER, PROP. CODE 10733 $147,500 810-347-3050

MOVE RIGHT IN
To this squeaky clean condo with 2 private suites. Warm up by the cozy fireplace and look out to a very private deck. Neutral decor, 2 car attached garage, and only 5 years old. (OE-N-29MER, PROP. CODE 10583) $139,900 810-347-3050

PRESENTING 2 NEW WAYS TO FIND THE HOME OF YOUR DREAMS.

NEW
Internet Site
http://cbschweitzer.com
Now you can look for a new home without leaving your current one. Visit our website and you'll see full color pictures of hundreds of properties for sale in Metropolitan Detroit, along with comprehensive community information, company information, and financing information.

NEW
Home Facts™
(810) 268-2800
Our exclusive Home Facts program gives you an audio tour of every home in our inventory! Call our Home Facts line and listen to information on a specific property, or search for properties in specific areas, by price range. Our mortgage calculator will also give you the monthly mortgage payment on homes you select.

LIVONIA
DEVELOPER'S DELIGHT
This large lot is located next to newly built Meadowbridge condos. Possible 5-6 more acres for sale. Small house is currently on property with all utilities. (OE-N-00SEV, PROP.CODE 11013) $129,900 810-347-3050

UNDER CONSTRUCTION
New 3 bedroom colonial on large lot with over 1,500 square feet, 2 full baths, large rooms, and oversized 2 car attached garage. (OE-N-07VAS) $129,900 810-347-3050

COUNTRY CHARMER
This 3 bedroom Cape Cod styled home has 2 full baths, a full basement and sits on a beautiful lot with mature trees in the northwest section of Livonia. (OE-N-10WOO) $109,900 810-347-3050

PLYMOUTH
NEW HOME - WALKOUT
Custom designed 4 bedroom, 2.5 bath, grand foyer with curved staircase, French doors to large den, kitchen, nook, dining room and family room look out to treed lot line, 3 car garage, quick occupancy. (OE-N-72QUA, PROP.CODE 10953) $354,000 810-347-3050

DESIRABLE LAKEPOINTE VILLAGE
Located at end of cul-de-sac within walking distance to school. Two large bedrooms, remodeled kitchen, storm shelter, professionally landscaped, sprinkler system. (OE-N-66GRE) $197,900 810-347-3050

WEST BLOOMFIELD
CONTEMPORARY RANCH
Bright and updated 3 bedroom, 2 bath home in "park-like" wooded lot setting. Newer kitchen, ceramic tile, hardwood floors throughout and more! $229,900 (OE-L-66-KNO) 313-462-1811

WESTLAND
PERFECT STARTER
This vinyl sided bungalow is on a double lot, has new windows, central air, an oversized garage, and includes all appliances. (OE-N-33PAR, PROP.CODE11113) $66,900 810-347-3050

Interested in a career in real estate?
Discover the Coldwell Banker Difference!
- Exclusive Success Systems program
- Comprehensive benefits program
- Leading edge technology

Northville/Novi (810) 347-3050
Plymouth/Canton (313) 453-6800
Livonia/Farmington (313) 462-1811

It's easy to repair folding closet doors

When something goes wrong with a folding or sliding closet door, it's usually a problem that can be repaired in just a few minutes using only one or two common tools — providing you have the right replacement parts. Fortunately, a complete line of universal repair parts for bifold and sliding doors is available from Johnson Hardware.

Using Johnson Hardware replacement parts can save you from undergoing long searches for matching pans and may well mean you can avoid being forced to replace an entire installation for lack of component hardware. Johnson provides parts that will replace nearly every brand of folding and sliding door hardware including many that are obsolete.

For example, the Johnson line includes a replacement hanger you can use to keep sliding doors functioning smoothly without having to tear out and replace an entire track and the hardware that goes with it. Another example is Johnson's universal replacement snubber, which will quickly solve the common problem of bifold doors that won't stay securely flush because the original spring snubber is broken or missing.

Of course, Johnson sliding and folding door hardware can also be used for new installations or to replace double swinging doors in closets and storage areas to save space and enhance home decor. Do-it-yourselfers will find the job has been simplified because of many exclusive design features built into the hardware.

Replacing broken parts in existing bifold or sliding door installations usually requires only a Phillips head screwdriver and hammer. Sometimes a drill may also be needed. And when it comes to knowing which parts to replace and how to do it, Johnson has made that easy, too, with a booklet that explains all you need to know.

The booklet, called "The Fifteen Minute Fix-It Guide for Broken Closet Doors," offers diagrams and clearly written text that makes it easy to isolate the most common trouble spots associated with folding and sliding doors as well as procedures for fixing them.

To get your free copy of the fix-it guide, write to: L.E. Johnson Products, Inc., Dept. H.I.T., P.O. Box 1126, Elkhart, IN 46515.

FREE HOME FINANCING SEMINAR
March 5, 1996 Southfield Civic Center
Doors Open at 6:00 pm, Seminar Begins at 6:30

If you have asked yourself some of these questions, we can help you:
- How much home loan can I qualify for?
- How do I prepare myself for home purchase?
- What can I expect during the financing process?
- What does my credit report say and how does it affect my purchase?

JOIN US & ASK THE EXPERTS:

We found our experience with Bill to be educational, timely & pleasant. Thank you for helping us obtain our dream home! - J & M Powell

William Sellaio
16 Years of experience helping over 2500 families achieve home ownership.

Donna has been our financial advisor for 6 yrs. She has guided us in how to save for our first home. --C & S Dante

Donna DeGennaro
11 Years of experience helping clients take control of thier financial future.

FREE CREDIT ANALYSIS! When you attend this FREE seminar, you will receive a FREE CONFIDENTIAL CREDIT ANALYSIS that will help you determine if you can qualify for a mortgage.

ROSS **Register Today (810) 968-1800**
Brought to you by your friends at Ross Mortgage

Southfield Civic Center is located on the East side of Evergreen Road, North of Civic Center Drive, South of I-696. Enter in Parks and Recreation Entrance on North Side of the Building.

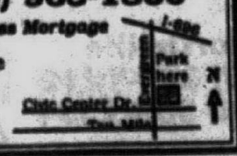

Observer & Eccentric Community Classifieds

Where You will find...

ANNOUNCEMENTS	600-690	Page G7
Autos For Sale	800-878	Page H3
Help Wanted	500-576	Page F3
Home & Service Guide	001-245	Page H2
Merchandise For Sale	700-754	Page H2
Pets	780-793	Page H3
Real Estate	300-398	Page E4
Rentals	400-464	Page E7

TO PLACE AN AD

DIAL CLASSIFIED DIRECT

Wayne County.....(313) 591-0900
Oakland County.....(810) 644-1070
Rochester/Rochester Hills.....(810) 852-3222
Fax Your Ad.....(313) 953-2232

Walk-in OFFICE HOURS:
Monday-Friday
8:30 am-5 pm
AFTER HOURS:
Use Our 24-Hour Voice Mail System
(313) 591-0900

EQUAL HOUSING OPPORTUNITY

All real estate advertising in this newspapers is subject to the Federal Fair Housing Act of 1968 which makes it illegal to advertise "any preference limitation or discrimination based on race, color, religion, sex handicap, familial status or national origin or intention to make any such preference, limitation or discrimination." This newspaper will not knowingly accept any advertising by real estate which is in violation of law. Our readers are hereby informed that all dwellings advertised in this newspaper are available on an equal opportunity basis.

Deadlines

For Placing, cancelling or correcting of line ads.

Publication Day	Deadline
MONDAY ISSUE:	6:00 P.M. FRIDAY
THURSDAY ISSUE:	6:00 P.M. TUESDAY

POLICY

All advertising published in The Observer & Eccentric is subject to the conditions stated in the applicable rate card, copies of which are available from the Advertising Department, Observer & Eccentric Newspapers, 36251 Schoolcraft Road, Livonia, MI 48150, (313) 591-2300. The Observer & Eccentric reserves the right not to accept an advertiser's order. Observer & Eccentric Ad-Takers have no authority to bind this newspaper and only publication of an advertisement shall constitute final acceptance of the advertiser's order.

PLEASE CHECK YOUR AD

The Observer & Eccentric will issue credit for typographical or other errors only on the first insertion of an advertisement. If an error occurs, the advertiser must notify the Customer Service Department in time to correct the error before the second insertion.

View property listings on your home computer with

REALnet

the computer address used by these Observer & Eccentric advertisers!

Their access code is

http://oeonline.com/realnet.html

Angel Financial Services
The Anderson Associates
Century 21 at the Lakes
Century 21 Town & Country
Rochester
Chamberlain Realtors
Coldwell Banker Preferred
Coldwell Banker Schweitzer
ERA Griffith Realty
Hall & Hunter REltors
Heritage Real Estate
Better Homes and Gardens
Brighton
Howell
Langard Realty
The Michigan Group
West Bloomfield
Ann Arbor
Ralph Manuel Associates
Birmingham (Real Estate One)
Farmington Hills
Re/Max Partners
Sellers First Choice
Woowardside Real Estate

To order Observer & Eccentric On-Line! call 313-953-2266 and get the software that will open the doors to REALnet.

REAL ESTATE

303 Open Houses

ATTRACTIVE BUNGALOW. 3 bedroom, large garage, basement, fenced yard, 1456 Beatrice, Westland. W. of Merriman, N. of Palmer. $1700 down, FHA, $73,500. 313-728-4809; Pager 810-704-8713. Open Fri. 12-6, Sat. & Sun. 1-5.

BEVERLY HILLS OPEN SUN. 1-4
21380 VIRMAR COURT
S/13 Mile,W/Evergreen
.5 acre, gorgeous totally renovated colonial. 4 bedroom, 2 baths and 2 half baths. Finished basement. Kitchen of your dreams. Sunroof, pool, 2 tiered deck and more! $294,900 (26383) 647-1900
COLDWELL BANKER Schweitzer Real Estate

OPEN SUN 12-3
2108 Bayou, W. Bloomfield
N. of Long Lake, E. of Middlebelt
Wonderful Waterfront Home completely renovated. Not your traditional Colonial. Vaulted ceilings, granite foyer, white kitchen, updated master bath and walk-in closet, refinished hardwood floors, finished walk-out lower level with bath and office, first floor laundry, new Florida room, fantastic views, trees and private yard. Bloomfield Hills Schools. For details, call Kathy Broock, Max Broock Realtors, 810-646-1400, ext. 207.

BIRMINGHAM OPEN SUN. 1-4
1470 HENRIETTA
S/Lincoln, W/Pierce
Great house - fantastic location. Freshly painted in '94 with new air conditioning. Hardwood floors throughout. Formal dining room and fireplace in living room. 3 bedrooms, 1.5 baths. $214,900 (26243)
(810) 647-1900
COLDWELL BANKER Schweitzer Real Estate

BLOOMFIELD OPEN SUN. 1-4
3015 WESTMAN COURT
S/Westview, W/Adams, E/Squirrel
Spacious Tudor colonial. 4 bedrooms, 3 full and 2 half baths. Formal dining room. Family room with fireplace and wet bar. Center island kitchen. 1st. floor laundry. Bloomfield Hills schools. Master with 2 walk in closets. Finished lower level with bath. $379,900 (26463) 642-2400
COLDWELL BANKER Schweitzer Real Estate

Brighton
OPEN SUNDAY 2-5
2263 Peppendge Trail
S. of Hyne W. of Old US 23
STATELY TRADITIONAL located in one of Brighton's loveliest areas. Over 3000 sq. ft., 4 bedrooms, den, & lovely master suite with walk-in closet, jacuzzi & separate shower. Brighton Schools. (CO 70470) $315,900
COLDWELL BANKER Brighton Town & Country (810) 227-1111

CANTON OPEN HOUSE
SATURDAY 2-6PM
SUNDAY 1-4PM
670 Sutten
S. of Cherry Hill, W. of Haggerty
Enter on Simcoe (off Haggerty)
1 block to Sutten
3 bedroom, 1½ bath colonial, move-in condition. $154,900. Call Gerry
REMERICA HOMETOWN ONE
313-420-3400

COMMERCE TWP. Open Sun. 1-5. 1465 Commerce Pines Dr. S. of Oakley Park, E. of S. Commerce. 3 bedroom, 2½ bath former model, many designer features, beautiful decks & lot. Low taxes, low price tag. $155,900. (810) 669-9470

Commerce Twp.
OPEN SUN. 1-4
1820 Birchwood Circle
N/14 Mile, E/Decker
Willowridge II. 4 bedroom colonial, 2½ baths, living room, family room, formal dining room, landscaped, deck, central air, attached 2 car garage w/opener. Many upgrades. $235,900 (810) 960-4171

FARMINGTON HILLS: Dynamic contemporary Colonial, 4 bedrooms, 2½ baths, library, family room/natural fireplace, fabulous master suite with skylight & double Jacuzzi. Neutral decor. Move-in condition. $258,900. Open Sun. 1-4pm. Holly Hill Farm, 29753 Sugar Spring, S. of 13 Mile, W. of Middlebelt. (810) 855-5425

303 Open Houses

Garden City
OPEN SUNDAY 1-4
28643 Elmwood
S/Warren, W/Inkster
New construction. 3 bedroom ranch features two full baths, neutral decor, eat-in kitchen and a full basement. $109,000 (810) 399-1400
COLDWELL BANKER Schweitzer Real Estate

Green Oak Twsp.
OPEN SUN. 1-4
11841 Four Lakes Dr. Canal front leading to all sports lake. 3 bedrooms, 80 acres, treed, S. Lyon schools. Just reduced to $144,900. Call 810-437-3800
ERA RYMAL SYMES

Linden
OPEN SAT. & SUN.
March 2 & 3, 1-4pm
CREEKWOOD COLONY IN LINDEN! - Attractive ranch condo w/1290 sq. ft., 2 bedrooms, 2 full baths, 1st floor laundry, cathedral ceiling in great room & doorwall to deck, full basement, 2 car attached garage & more! Total of 16 units in phase one. Starting at $119,900. Take Bridge St. S. of Silver Lake Rd., follow signs to model @ 107 Creekwood Circle

Howell
OPEN SUN. March 3, 1-4pm
BRAND NEW FOR YOU! - Enjoy the country atmosphere that surrounds this beautiful "new" home! Well planned w/1900+ sq. ft., 3 bedrooms, 2.5 baths, formal dining, oak trim, some hardwood floors, kitchen w/nook, 1st floor laundry, full walk-out block basement, 23x32 garage & situated on 1.62 acres. $189,500. Take M-59, 6 miles, W. of US-23 to N. on Latson Rd., follow open signs to 4836 Latson Rd.

Byron Schools
OPEN SUN. March 3, 1-4pm
SPOTLESS NEWER HOME w/great views of countryside! 1400 sq. ft., 3 bedrooms, 1.5 baths, full walk-out lower level, large deck, 2 car garage, natural gas heat, paved road & underground utilities. A great value at $119,900. Take M-59, 4 miles W. of US-23 to N. on Argentine Rd., follow 1.2 miles N. then left on Silver Lake Rd. follow signs 5½ miles to S. on Jul-Mar Dr. to 12656 Jul-Mar Dr.

Hartland
OPEN SUN. March 3, 1-4pm
AFFORDABLE - 3 bedroom ranch w/ceramic floors in kitchen & bath, central air, appliances stay, great double lot with oversized 3 car garage, paved drive & great location! $96,000. Take M-59, 1.5 miles E. of US-23 to S. on Cundy Rd. then S. on Maxfield Rd., follow open signs to 1642 Odette.

ENGLAND REAL ESTATE
(810) 474-4530

Livonia Open 1:00-4:00
EXECUTIVE HOME offering true luxurious living w/fabulous finished walk-out lower level, superb landscaping w/sprinkler, huge family room w/cathedral ceiling and natural fireplace, six panel pine doors, circular drive, upgraded elevation, first floor den & laundry, double deck overlooking woods & babbling creek and tons more. CALL KEN GENTILE for more info at 810-348-3000. N. Six Mile E. Wayne Rd., $339,900 or LESS. RE/MAX 100 INC.

LIVONIA - SUNDAY March 3rd, 1pm-4pm. 14149 Marie, 1.5 blocks N. of Schoolcraft, 1 block W. of Hix, 3 bedroom brick ranch, 2 baths, maintenance free exterior, lots of extras. By owner

NORTHVILLE COMMONS
OPEN SUNDAY 1 TO 4PM
2500sq.ft. double wing colonial, backs to 5 acre commons. Many updates. Great for entertaining. Come ready to buy at just $229,900. 16506 Winchester Drive. South of 6 Mile, West of Haggerty. No agents. (810)380-2818

Northville - Open Sun. 1-4
Waterfront Homes Available
In prestigious Blue Heron Pointe. From the $290's to the $420's. S. of 7 W. off Beck. For further info call
Diane Braykovich
RE/MAX 100 INC.
810-348-3000

REAL ESTATE ATTORNEY $300
Free housecalls. Thomas P. Wolverton. (810) 477-4776.

WESTLAND - Sun. March 3rd, 1pm-5pm. 2675 Brandon, W. of Newburgh, S. of Palmer. See home description. 313-595-8130

303 Open Houses

REDFORD TWP.
OPEN SUN. 1-5PM
START OFF RIGHT! IT'S NICE!!! S. of Plymouth, E. of Telegraph. 11341 Virgil - 3 Bedroom brick bungalow, 1¼ baths, 1½ car garage, 2 full kitchens, finished basement. Some newer windows. So much for so little! Only asking $72,900. Can you Qualify for Special Terms?
Ask for DON or DORIS
(810) 473-6200
RE/MAX GREAT LAKES, INC.

Superior Twp.
OPEN SUN. 1-3PM
10948 Cherryhill, S/Ford & W/Napier
3 bedrooms, 2 baths, 2 fireplaces, huge kitchen, custom built deck, skylights, 3 car garage, reduced to $169,900.
Century 21
CASTELLI & LUCAS
(313) 453-4300

W. BLOOMFIELD TWP. - W. Bloomfield schools - Open Sun. 12-5. 2448 Weathervane, off Willow betw. Haggerty & Hiller. 1st floor master suite. 3100 sq.ft. including finished walk-out. 2 full, 2 half baths, 1st floor laundry, cathedral ceilings in great room & foyer. A dream home at $229,000. 810-363-7977

WEST BLOOMFIELD - Open Sunday 11am-3pm. 6160 Oak Trail, West Bloomfield (N. of Maple, W. of Farmington). Serious buyers only. Call Adam Freund: (810) 644-3366
SELLERS FIRST CHOICE

YPSILANTI- Open Sun. 1-5. Ford Lake Access with this contemporary 3 bedroom colonial. Tons of upgrades. 7989 Valley View Dr. By owner (313) 481-3069

305 Birmingham/Bloomfield

BEVERLY HILLS - 3 bedroom ranch, recently updated, basement, 2 car attached garage, corner lot, large deck. $182,000 (810) 647-4878

BEVERLY HILLS. 4 bedroom, one and ½ bath, family room, new kitchen, original owner. $104,900
HELP-U-SELL OF SOUTH OAKLAND
810-549-1212

BIRMINGHAM BUNGALOW. 3 bedrooms, hardwood floors, finished basement, garage. New roof/windows/siding. $129,000 810-647-0874

BIRMINGHAM
4 bedroom colonial.
Beautiful condition. $189,900
(810) 649-1977

BLOOMFIELD HILLS
TRANSFEREE PERFECT
4 bedrooms, 2 & ½ baths, family room, refinished hardwood floors, oversized foyer, new kitchen with eating area. New landscaping, new roof, custom window treatments. $215,000. EC-H-OOCAT
MAX BROOCK, INC.
(810) 646-1400

BLOOMFIELD
Beautifully Appointed
Home in popular Hickory Heights. 3 bedrooms, 2½ baths, family room, hardwoods in entry, kitchen, living room, and dining room. Fireplace in living room & dining room. Lower level activity room. $315,000. EC-H-STHAW
MAX BROOCK, INC.
(810) 646-1400

BLOOMFIELD. 2 bedroom, 2 bath condo, 1st floor end unit. Central air, private basement, neutral decor, clean, pool. (810) 333-7264

BUILD TO SUIT
Treed Lots. Franklin & W. Bloomfield with Bloomfield Hills Schools. Home prices from $389,900 to over $750,000. Steuer & Canvasser Const. (810) 626-8690

CHARMING 3 bedroom, 2 bath cape cod on beautiful boulevard. Immaculate & bright. Hardwood floor, fireplace, carpeted Florida room. Spacious master suite on 2nd floor. Pierce School. Walk to downtown. $172,500 810-258-3805

DOWNTOWN SHOPPING DISTRICT - builders lot 50x130 or move into 2 bedroom 1 bath 1200 sq. ft. home. 175 W. Frank. $210,000. Call (810) 642-7683

LONE PINE/MIDDLEBELT
Fabulous family home in fantastic location, W. Bloomfield, with Bloomfield Hills Schools. 4 bedroom, 2½ bath, contemporary 2700+ sq.ft. Colonial, oak floor in white formica kitchen with Sub Zero, fireplace, central air, finished basement, 2½ car garage, big open yard overlooking farm, mature landscape, sprinklers, large deck, circle drive. $305,000. By appt. (810) 932-0733

OPEN HOUSE - Sat., Sun. Martin Ct., E. of Lahser, N. of 13. Custom brick colonial, acre lot, 4 bedroom, 2½ bath, 2 story entrance, 2800 sq.ft., updates, $294,000. 616-922-8052

OPEN SUNDAY 1-4
(263 RAVINE Rd. N. of Maple & E. of Woodward)
Hilltop setting for this 3 bedroom 2½ bath 2 story in the heart of downtown Birmingham's "Little San Francisco" Large living room with natural fireplace, formal dining room with built ins, Master bedroom with bath, update eat-in kitchen, sunroom, family room with skylights. Stunning lot, brick walkways, 2 car garage. Priced at $269,900. Ask for Gerry Bernster
810-645-1589
Remax Executive

OPEN SUN. 1-4PM
7475 OLD MILL RD.
N. of 14 Mile, W. of Lahser
Charming ranch on a large lot. Patio windows, fireout. Leaded glass front door, kitchen, baths redone. Skylight, whirlpool tub, newer roof. Jamz-Ans 3 bedrooms, 2 full baths, close to school & swim club. $225,000.
CRANBROOK ASSOC., INC.
(810) 626-8700

OPEN SUN., 1-5. 6510 Woodbank Dr., Birmingham Farms. Builders own home. Built 1981. 3 bedroom, 2½ bath ranch, full basement, 1st floor laundry, 3 car garage, large deck. Bloomfield Hills schools.
810-626-0710

W. BLOOMFIELD by owner. 4 bedroom Colonial. Lots of updates. Finished basement. 2730 sq.ft. backs to woods. $270,000. (810) 788-7984

306 Brighton

BUILDER'S CLOSE OUT
Eagle Ravine
Only 2 homes remain in this exclusive community. Open floor plans, high ceilings, gourmet kitchens and much more! Landscape maintenance, snow removal provided. Ideally located just minutes from I-96 and US-23.
Brokers Welcome.
From $230,900
ADLER BUILDING & DEV. CO.
(810) 737-3553

CUSTOM SINGLE FAMILY HOMES
The Ravines of Woodland Lake
Custom homes on beautiful half acre lots. Unique 3 or 4 bedroom plans from which to choose. Garden & walk-out basements available. Built to suit your needs. Just minutes from I-96 and US-23. Brokers Welcome.
From $168,900
ADLER BUILDING & DEV. CO.
(810) 737-3553

JUST LISTED, this gorgeous 4 bedroom colonial has it all. Completely updated inside & out. Right out of the pages of House Beautiful. Nestled on 1.5 acres with pine woods. 2700 sq. ft., white gormet kitchen, oak flooring, ceramic 2 fireplaces. If you're looking in Brighton this house is a ten. Brighton schools. $249,500. Call Connie Hacker. Owner is licensed agent. Call for appointment.
(810) 401-1449

JUST LISTED! - Very special contemporary log home on 3.86 acres with a private pond! Walk-out lower level has additional 687 sq. ft. w/2 bedrooms, family room & more. Upper loft area 24x12 overlooks sunken living room w/cathedral ceilings, french door to 48x12 deck, large master suite, ceramic floors, woodstove, Andersen windows, 2 car garage, prepped for air, built in 1992 & more! Convenient location. $199,900. Hartland Schools.
ENGLAND REAL ESTATE
(810) 474-4530

NEW SUBDIVISION Brigthon Schools. 49 beautiful building sites with trees, scenic views, open spaces with soccer and baseball fields, community park. New homes from $200,000-$260,000. Brokers welcome. Call Ore Creek Development at (810)227-7624

OPEN SUN. 1-4. 501 S. Third St. Mint condition, 3 bedroom brick ranch. Newer neutral carpet throughout, professionally finished basement, $149,900.
HELP-U-SELL 313-454-9535

1800 SQ.FT. Quad level located on quiet cul-de-sac in Brighton's Woodlake Village Subdivision. Attached 2 car garage, 4 bedrooms, 2 ceramic baths, country kitchen with ceramic countertops & floor, 1st floor laundry, living room, family room with fireplace, custom woodwork & cabinetry throughout. $147,500 (810)229-7278

+ 2.6 ACRES - 2,800 SQ.FT. You will love the country atmosphere in this quality home built in 1991. Cathedral ceilings, fireplace, wood burning heating system (as backup to primary heat), brick, driveway & porch. $224,900. (50028)
The Prudential
Pickering Real Estate
313-458-4900

308 Canton

BEAUTIFUL 1,775 sq.ft. colonial, 3 bedroom, 1½ baths, 2½ car attached garage, professionally landscaped, neutral decor, custom oak trim, Pella windows in back, large master bedroom & family room. $135,000. Call owner (313) 397-5287

BETTER THAN NEW!
This 1993 built townhouse has only been lived in for 12 months! Upgraded carpet & pad looks like brand new! Partially finished basement, skylites, central air, fresh paint & more! Southern exposure for only $88,900. Call Lauren & JP Hosko today! (AL&JHAR)
REMERICA Hometown Realtors
313-459-6222

BY OWNER: Open Sun. 2-4. 6663 Marshall, popular Sunflower Sub. Beautiful 3 bedroom colonial. Walking distance to Sub pool. 313-454-0652

CANTON - move right into this 3 bedroom 1½ bath colonial, a real charmer on cul de sac, asking $124,900. 313-397-3694

COUNTRY LIVING
1.39 acres backing to golf course. Totally updated, including quality vinyl windows & Pella doorwall. Kitchen was professionally designed w/outdoor view in mind, oak cabinets, bath features ceramic tile & whirlpool tub. 3.5 car garage, heated out bldg. & Kayak pool! $259,900. #8152
REMERICA HOMETOWN ONE
313-420-3400

MAIN ROAD FARMHOUSE
1.3 acres, beautifully renovated. Clean 3 bedrooms, new Anderson bay & kitchen cabinets, basement. $140,000.
CENTURY 21 GOLD HOUSE
313-451-6400

NEWER 3 bedroom brick ranch, full basement, large kitchen, fresh neutral paint, nice yard w/private deck & shed. $105,000. 313-981-7196

308 Canton

ENJOY FABULOUS COMMONS LOCATION
in this 4 bedroom Canton colonial. Formal living & dining rooms. Kitchen with breakfast area, stove, micro, and new dishwasher. Family room w/fireplace. Berber carpet, & doorwall to 900 sq. ft. deck. Partially finished basement, central air, newer windows throughout, & more. Don't miss it! $154,900. Ask for...
Diane Howard, GRI,CRS
Real Estate One
313-201-5757
313-451-1516

GREAT LOCATION DEEP WITHIN EMBASSY SQUARE
within walking distance to Hoben Elementary. Two story brick front colonial charmer, well maintained with neutral colors. Move-in condition. Four bedrooms, two and one-half baths and large family room with natural fireplace makes this house an ideal family home. $173,000
J.A. Delaney and Company
(810) 349-6200

LANDSCAPED TO PERFECTION
Beautiful 3 bedroom, 2.5 bath colonial with library, 2.5 car attached garage, extended family room with fireplace and new vinyl windows! $169,500. 272KI
EMBASSY SQUARES FINEST!
This 3 bedroom, 1.5 bath colonial is meticulously maintained and on a premium cul-de-sac location. Huge family room, country kitchen, spacious living room, updated carpet and birch doors ... so much more! $159,900. 143LE
THE PERFECT HOME
Describes this 4 bedroom, 3.5 bath colonial in Canton's executive Heritage Farms. Quality and custom from 10 ft. ceiling to 2 fireplaces. Ceramic bath, jacuzzi, custom decking and more! $319,900. 339ST
(313) 459-6000
COLDWELL BANKER PREFERRED REALTORS

MAGNIFICENT LANDSCAPING AND ATTENTION TO EVERY DETAIL greets your eye upon entering this designer perfect two story home. You will find 4 bedrooms (master with a fashion bath), 2nd floor laundry, large living & dining rooms, oversized kitchen and informal eating area. Large family room with fireplace, full basement and side entrance garage. Expansive decking surrounded by stone paver walks. A special value at $262,900.
ROBERT BAKE Realtors
(313) 453-8200

QUALITY THRU-OUT
is what you will find in this 4 bedroom, 2 bath home that offers over 1,400 sq.ft. of living space. Professionally landscaped with English Gardens and a beautiful stone patio. HURRY!! Asking $134,900
ThePrudential ACCENT REALTY, INC.
313-591-0333

RANCH 1300 sq. ft. 3 bedroom/1½ bath. Family room/fireplace. Finished basement. 2½ car garage. Energy efficient furnace, hardwood floors, all brick with aluminum trim. Large lot, new central air & replacement windows. $119,900. (313) 455-0204

7405 EMERSON, Windsor Park 4 bedroom Colonial. Updated kitchen with light oak cabinets, almost 1,800 square feet, spiral staircase $149,900
HELP-U-SELL 313-454-9535

309 Clarkston

PINE KNOB Golf Course - New construction. 7,200 sq.ft. of luxury. French Chateau mansion. Walkout, 2 jacuzzis, 2 level library. Dennis Fast, Coldwell Banker 810-450-8908

311 Dearborn-Dearborn Heights

ATTRACTIVE HOUSE
for the price and location. Price includes 2 lots! Prime 3 bedroom bungalow. Updates include: kitchen & bath. All appliances included. Open living room & dining room. Plaster walls. Hardwood floors. Alarm system. Semi-finished basement. Maintenance free exterior freshly sodded. 1.5 Garage. Immediate occupancy. $84,900.
CENTURY 21 HARTFORD SOUTH
(313) 464-6400

BEAUTIFUL, COLONIAL
Nothing to do but move in. Updates include: furnace, central air, hot water tank in 1991, roof in 1995. Completely remodeled kitchen with range & compactor. Remodeled bath, copper plumbing. Professionally finished basement 1993. Ceiling fans in family room & bedroom. Glass block windows. Steel doors installed. All window treatments stay. $94,500.
CENTURY 21 HARTFORD SOUTH
(313) 464-6400

DEARBORN - Must see brick 3 bedroom bungalow, 1480 sq.ft., large family room, woodburning stove, 2 full baths, move-in condition. $117,500. 3749 Vassar 313-561-6119

NEW LISTING
District 7 Schools! This move in condition ranch features 3 bedrooms, updated bath, large room sizes, updated windows and more. $55,500. CALL DONNA WOLSKI
CENTURY 21 ROW
(313) 464-7111

312 Detroit

DETROIT
Appealing, Cozy, & Clean! Plus numerous updates which include roof, windows, Floors. Large work shop area in garage, basement finished with bar. $41,900. Call Nadine or Jerry Henderson 313-462-3000 or 810-349-8720.

DETROIT
2 family brick-2 bedrooms up, 2 down, hardwood floors, full basement, appliances, newer furnaces. $25,000. For additional information, call today.
BOB RENEW (313) 609-3443
WOLVERINE PROPERTIES

314 Farmington/Farmington Hills

CHARMING 3 bedroom ranch- hardwood floors, ceiling fans, 1st floor laundry, copper plumbing, garage w/attached screened/ glass porch. $79,500. By owner: 810-477-3227

COLONIAL, 2400 SQ. FT., 3 bedroom, 2.5 baths, library, central air, ceramic foyer, extensive landscaping. $237,000. (810) 477-4483

COPPERWOOD EAST
Newer home in Farmington Hills decorated to perfection on premium wooded lot with beautiful views. Stunning 2-story family room. Library. Glorious white kitchen. Finished lower level: 4 bedrooms, 5 baths. Farmington schools. $549,000.
New Listing. Call
MARILYN SARVER
Office: 810-901-1271
Home: 810-932-5111

CREAMPUFF!
3 Bedroom, 1½ bath ranch with attached garage has loads of updates and is in move-in condition. Up-to-date, neutral decor and kids can walk to grade school in sub. $109,900. Please ask for Lori Sherman
CENTURY 21 HARTFORD
(810) 478-6000

FANTASTIC CONTEMPORARY
Over 2000 sq. ft. of newer ranch with 3 bedroom 2 bath cathedral ceiling, fantastic master suite with dream, vanity & 2 walk in closets, above ground pool, ¼ acre lot, full basement and deck. Asking $179,900 (MI23)For private showing call
STEVE CASH at
The Michigan Group Realtors
PAGER 810-903-7442
HOME 810-349-6896

FARMINGTON HILLS (13/Halsted) - 4 Bedroom, 2½ bath contemporary colonial. Finished basement, central air, deck, underground sprinklers, ceramic tile, many extras. $214,900 810-788-9356

FARMINGTON HILLS - Sharp brick colonial. 3 bedrooms, dining/family/living rooms, fireplace, 2½ baths, finished basement, large deck, 2 car attached, greenhouse. Remodeled. Must see. $179,900. 810-615-1560

FARMINGTON HILLS beautiful Cape Cod, 4 bedroom, 2½ bath, Old Homestead Sub, completely redecorated & updated, air, sprinklers. $270,000. (810) 478-9011

FARMINGTON HILLS Open Sun 1-5 or by appt. By owner, builders home, 5 bedrooms, 4 baths, finished walk out, quality throughout, view, pond/wildlife preserve. Reduced to $399,900. Agents welcome. (810) 334-1420

FARMINGTON HILLS: Cozy up to the brick fireplace in completely remodeled/updated 3 bedroom ranch. Move right in. $116,900. For appointment. (810) 471-1961.

FARMINGTON HILLS
Just reduced. It will be hard to find more square footage for the money or a more spacious lot. 4 bedroom, 2-½ bath approx. 2,450 sq.ft. colonial with 20x18 family room with full brick wall fireplace. Library, full basement, side entry garage. Only $209,900.
Ask for Phyllis Lemon or
MICHAEL MCCLURE
RE/MAX 100 INC.
1-810-348-3000

FARMINGTON HILLS $149,900
BIG LOT
Updated 3 bedroom ranch, attached heated garage
GRACE MIKTON 810-450-5047
Re/Max West 313-522-8040

FARMINGTON HILLS-IMMEDIATE occupancy. Sharp move-in condition, 4 bedroom, 2½ bath colonial extra large garage for boat or camp storage. Asking $185,000.
THOMPSON-BROWN
(810) 539-8700

HOT! HOT! HOT!
HOMES IN THE HILLS

TUDOR/COLONIAL
Gorgeous landscaping surrounds this 4 bedroom, 3½ bath home w/lower level walk-out. Features include dramatic foyer w/circular staircase, gourmet kitchen w/wood floors, family room with fireplace, library, loft area & more. $314,888. (F304).

CONTEMPORARY STYLING
A fabulous foyer w/circular staircase welcomes you to this 2,867 sq. ft. home which has family room /vaulted ceiling, fireplace & wet-bar, library w/built-ins, gourmet kitchen, 3 bedrooms including master suite w/2 walk-in closets & whirlpool tub, sun room, circular drive. $274,888. (B292)

CHARMING RANCH
Lovely 3 bedroom brick ranch on interior lot in quiet sub offers living room with fireplace, screened-in porch, 2 car garage & more. Walk to downtown Farmington. $122,900. (W236).
Century 21
TODAY (810) 855-2000
1995-1995
CENTURION AWARD WINNING OFFICE

LIKE NEW 4 bedrooms, 2½ baths, Jacuzzi, air, landscaped, deck, 13 Mile & Halsted. Todd Smith, Re-Max Great Lakes 810-473-6200.

OPEN SUN., 1 TO 5 - 3 bedroom, 1½ bath tri-level, on large treed lot. Desirable location. Vaulted great room, deck, central air, fireplace in family room, many, many updates. Very clean, must see. 32341 Needlewood. $153,500. 810-553-2326

ROLLING OAKS WEST, 4 bedroom, 2½ bath, Contemporary. Backs to woods & stream. Immaculate. $389,900. (810) 788-1563

314 Farmington Farmington Hills

OPEN SUN., 12 TO
25742 Branchester, 11/Inkster
4 bedroom, 2½ bath colonial. Fa
room w/gas fireplace & Formica ki
ins. All white Formica kitchen, 1st
laundry, newer furnace, alarm, cen
air, many updates. A must see
$182,900. Call Gene, 810-615-1
Days or Eve's, 810-788-1

ROLLING OAKS
Stunning contemporary on park
setting. Ceramic foyer, pecan
& kitchen floors. Euro formica kitch
family room focal fireplace. Priv
library. Forest elementary $309,

OLD HOMESTEAD SUB
Beautiful colonial featuring upda
country kitchen with natural fireplac
Quality built, in-ground pool, 4 b
rooms, large living & family roo
$224,900

DESIRABLE WOODCREEK FARMS SUB
Spacious brick colonial living roo
family room with fireplace, 4 b
rooms plus computer room or off
Hardwood floor upstairs. Over ½ a
$199,900.
CENTURY 21
M.E. Corporate Transferee Serv
810-851-6700

ROOM TO ROAM
Great location for this spacious
bedroom home on almost ½ acre
Living room, finished walk out b
ment, oversized 2 car attac
garage, and many updates.$141,
CENTURY 21
ROW
(313) 464-7111

WOODED ½ plus ACRE COLON
with finished walkout, 3½ ba
many extras $259,900.
HELP-U-SELL 810-348-6

316 Fowlerville

NEW HOME. 3 bedroom, baths, full basement, 2 garage, $118,900. $0 down costs available. (517)223-

317 Garden City

BEAUTIFUL 3 bedroom ra
attached garage, basement,
windows. Large lot. Many ex
$95,000. (313) 522-2

OPEN SAT. 10-5, SUN. 12-5, 6094 Deering, 3 bedroom, 1 ranch, completely updated, l backyard with deck. $87,500.
HELP-U-SELL 313-454-

OPEN SUN 1-5, 5752 Lather bedroom Bungalow, new roof, nace, air conditioning, remod kitchen and bath, finished baseme $86,900.
HELP-U-SELL 313-454-

QUALITY SERVICE AWARD Winning Office 1992-1993-1995
STOP THE CAR!
Here it is! A 3 bedroom brick ran Garden City with full finished b ment, and a 2 car garage. Ta decor thru-out. Updated kitchen, furnace w/central air, cement. Nice lot w/pool. At - $89,900 - It last long.

JUST CALL THE MOVING VAN!
Place your belongings in this 3 room brick ranch, offering up kitchen with pantry, hardwood under carpet. Oversized 2 car g with owner giving allowance for garage door - $82,900
Century 21
J. Scott, In
313-522-3200

320 Hartland

FABULOUS VIEW from window, 3 bedrooms, 2 full ranch with walkout on over 6 w acres, 30x45 pole barn. Ha Schools. $174,000. Call Patty at Sentry Realty & Investment (81) 629-1511.

HOME & INCOME potential. quad level, 1,913sq.ft., 5 bed all sports lake, near US-23 & $107,000. (810)632

NEW LIST! Ranch, 2 acres, o view, backs to stream. 3 bedro bath, 2 car, full basement. Won Open Sun. Heritage Better Ho Gardens. (810)229

323 Howell

RANCH WITH walk-out on 4 2400 sq. ft. 3 bedroom, cent fireplace, 2.5 baths, 2.5 car g Much more. (517) 54

325 Livonia

A BARGAIN
attractive 3 bedroom brick oversized "mechanics dream" g thermo windows, newer furna basement. Seller may assi closing costs. Asking $96,50
Ask For LARRY MICHAL
RE/MAX WEST (313) 261-

ALMOST ½ acre, 35230 Va bedroom, 2.5 bath ranch, har floors in dining room, living roo bedrooms. $197,900
HELP-U-SELL 313-45

ANN ARBOR Rd./I-94 - Brick r bedrooms, 1½ baths, family with fireplace, finished bas deck, $113,500. (313) 46

BRICK BEAUTY!
2 bedrooms, dining area ca 3rd, hardwood floors, centr detached, 2½ car garage. U kitchen. $101,000.
CENTURY 21 GOLD HO
313-451-6400

BY OWNER: Immaculate 4 be 1½ bath tri-level with vaulted and neutral decor. Desirable r Livonia. Numerous u $129,900. Open House Sun. or by appointment: 313-26

Get u
Listed by
hear the
1 Call 95
2 To hear
press th
3 Choose
price range
to the listing
city you've
• To back up
• To pause, P
• To jump ah
• To exit at a

Situated in Birmingham's Poppleton Park Area. This 2 bedroom, 2 1/2 bath condo expresses genuine charm throughout every inch. Arched entryways, vaulted ceilings, brick and hardwood flooring, island kitchen, attached garage and more.
OWNER WANTS QUICK SALE
REDUCED TO $199,900
CALL DONNA WOLSKI
(810) 855-2000
RED CARPET KEIM BIRMINGHAM

GRAND OPENING MARCH 2 & 3
OPENING HOURS SAT 10-5 SUN 12-5
The Homestead on Hilton road

Nestled in the rolling countryside of the Brighton area is a community where the discriminating home buyer can find suburban life in a quiet country scene.

You'll find rolling hills, quiet meadows, woods and nature areas creating an atmosphere of privacy and pleasures. The Homestead offers 22 acres of park and nature corridors along with a community walkway around the neighborhood. All this and you can still enjoy the luxury and security of seeing your children to elementary school from your own private entry to the school yard.

So break away from the maddening pace and journey home... to The Homestead on Hilton Road.

Located on Hilton Rd. between Grand River & Old U.S. 23 north of I-96 in Brighton
For More Information call (810) 227-7522

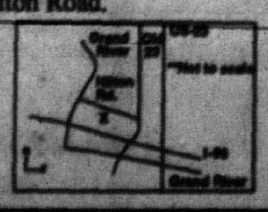

$0 MOVING COSTS

BUY OR SELL from me "STEVE TOME" I'LL MOVE YOU FOR FREE!
THE MICHIGAN GROUP REALTORS
17199 N. Laurel Park Dr., Livonia
(313) 591-9200
Pager (810) 704-4936

Bloomfield Hills
Wing Lake
5705 Forman Dr.
Just off Quarton & Franklin
High/Scope Foundation offers this newly acquired home for $750,000
• Lakefront with a spectacular view!
• 3 bedrooms, 4 baths
• Den, Dining Room
• 3 Fireplaces
• Central Air
• Beautiful Grounds
Cooperating with buyer brokers (216) 774-1966

CANTON
OPEN SUN. 1-4
39524 Kaywood, N/Warren, E/Haggerty
Beautiful location for this 3 bedroom ranch on wooded one acre, large kitchen, family room with bay window, screened porch and more! $143,900

LIVONIA
Charming 3 bedroom ranch in prime location, recently remodeled, dramatic vaulted ceilings, hardwood flooring, newer carpet, finished basement with dry bar, and much more! $109,900

PLYMOUTH
Walk to downtown and Kellogg Park from this 3 bedroom charmer, lots of curb appeal, newer driveway and some newer windows, extra space on lot for addition or garage. $132,000

PLYMOUTH
Sparkling updated ranch features spacious floor plan, king size lot, 3 bedrooms, 2 baths - 1 with j

Detroit

DETROIT
Cozy, & Clean! Plus updates which include roof, floors. Large work shop garage, basement finished $41,900. Call Nadine or Gerson 313-462-3000 or 20.

DETROIT
4-2 bedrooms up, 2 down, floors, full basement; appli-ances furnaces. $25,000. For information, call today. NEW (313) 609-3443 ERINE PROPERTIES

Farmington/ Farmington Hills

3 3 bedroom ranch- hard-s, ceiling fans, 1st floor opper plumbing, garage screened/ glass porch. by owner: 810-477-3227

, 2400 SQ. FT., 3 bed-baths, library, central air, foyer, extensive land-237,000. (810) 477-4483

ERWOOD EAST
he in Farmington Hills dec- perfection on premium ot with beautiful views. -story family room. Library. hite kitchen. Finished lower edrooms. 5 baths. n schools. $549,000. New Listing. Call RILYN SARVER e: 810-901-1271 e: 810-932-5111

CREAMPUFF!
m, 1½ bath ranch with garage has loads of nd is in move-in condition. , neutral decor and kids to grade school in sub. Please ask for Lori Sherman URY 21 HARTFORD (810) 478-6000

FANTASTIC
NTEMPORARY
) sq. ft. of newer ranch with n 2 bath cathedral ceiling, master suite with dream, 2 walk in closets, above ot, ¼ acre lot, full basement k Asking $179,900 private showing call STEVE CASH at ichigan Group Realtors GER 810-903-7442 OME 810-349-6896

FARMINGTON HILLS (13/ Halsted) - 4 Bedroom, 2½ bath contemporary colonial. Finished basement, central , underground sprinklers, tile, many extras. 810-788-9356

GTON HILLS - Sharp brick 3 bedrooms, dining/family/ ms, fireplace, 2½ baths, fin-sement, large deck, 2 car greenhouse. Remodeled. $179,900. 810-615-1560

GTON HILLS beautiful Cape bedroom, 2½ bath. Old ad Sub, completely redeco-updated, air, sprinklers. 810) 478-9011

GTON HILLS Open Sun 1-5 t. By owner, builders home. 5 e, 4 baths, finished walk out, roughout, view, pond/wildlife Reduced to $399,900 eldome. (810) 334-1420

GTON HILLS: Cozy up to k fireplace in completely led/updated 3 bedroom stove right in. $116,900. For ment: (810) 471-1961.

ARMINGTON HILLS duced. It will be hard to find uare footage for the money re spacious lot. 4 bedroom, approx. 2,450 sq.ft. colonial 1/2 family room with full brick place. Library, full basement. ty garage Only $209,900 for Phyllis Lemon or ICHAEL MCCLURE E/MAX 100 INC. 1-810-348-3000

NGTON HILLS $149,900 BIG LOT d 3 bedroom ranch, attached garage E MIKTON 810-450-5047 West 313-522-8040

NGTON HILLS-IMMEDIATE ncy. Sharp move-in condition, oom, 2½ bath colonial- extra garage for boat or camp Asking $185,000 OMPSON-BROWN (810) 539-8700

OT! HOT! HOT!
MES IN THE HILLS
TUDOR/COLONIAL
ious landscaping surrounds 4 budroom, 3½ bath home er level walk-out. Features de dramatic foyer w/circular case, gourmet kitchen od floors, family room with ace, library, loft area & more. ,888. (F304).

NTEMPORARY STYLING utious foyer w/circular stair- welcomes you to this 2,867 t. home which has family vaulted ceiling, fireplace & bar, library w/built-ins, met kitchen, 3 bedrooms ding master suite w/2 walk-in ts & whirlpool tub, sun room, ular drive. $274,888. 2).

CHARMING RANCH y 3 bedroom brick ranch on or lot in quiet sub offers living with fireplace, screened-in n, 2 car garage & more. Walk downtown Farmington 2,900. (W236).

Century 21
DAY (810) 855-2000
1995
CENTURION AWARD WINNING OFFICE

NEW 4 bedrooms, 2½ baths. ar, air, landscaped, deck. lle & Halsted. Todd Smith, m Great Lakes 810-473-6000.

N SUN., 1 TO 5 - 3 bedroom, th tri-level, on large treed lot, able location. Vaulted great , deck, central air, fireplace in y room, many, many updates. clean, must see. 32341 Nestle-, $153,500. 810-553-3326

ING OAKS WEST, 4 bedroom, th, Contemporary. Backs to & stream. Immaculate. 900. (810) 788-1569

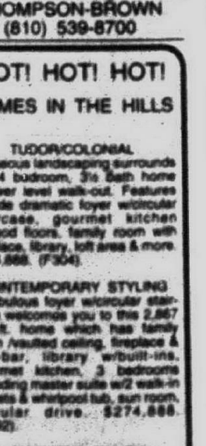

rk Area. This 2 bedroom, 2 arm throughout every inch. rick and hardwood flooring, arage and more. QUICK SALE $199,900

314 Farmington/ Farmington Hills

OPEN SUN, 12 TO 5
25742 Branchaster, 11/Inkster area 4 bedroom, 2½ bath colonial. Family room w/gas fireplace & Formica built-ins. All white Formica kitchen, 1st fl. laundry, newer furnace, alarm, central air, many updates. A must see at $162,500. Call Gene, 810-615-1515 Days or Eve's., 810-788-1833

ROLLING OAKS
Stunning contemporary on park-like setting. Ceramic foyer, powder room & kitchen floors. Euro formica kitchen, family room focal fireplace. Private library. Forest elementary $309,900

OLD HOMESTEAD SUB
Beautiful colonial featuring updated country kitchen with natural fireplace. Quality built, in-ground pool. 4 bedrooms, large living & family rooms. $224,900

DESIRABLE WOODCREEK FARMS SUB
Spacious brick colonial living room & family room with fireplace. 4 bedrooms plus computer room or office. Hardwood floor upstairs. Over ½ acre $199,900.

CENTURY 21
M.J.L. Corporate Transferee Service
810-851-6700

ROOM TO ROAM
Great location for this spacious 3 bedroom home on almost ½ acre lot. Living room, finished walk out basement, oversized 2 car attached garage, and many updates.$141,900.

CENTURY 21 ROW
(313) 464-7111

WOODED ½ plus ACRE COLONIAL with finished walkout, 3½ baths, many extras $259,900. HELP-U-SELL 810-348-6006

316 Fowlerville

NEW HOME. 3 bedroom, 2½ baths, full basement, 2 car garage, $118,900. $0 down, $0 costs available. (517)223-3315

317 Garden City

BEAUTIFUL 3 bedroom ranch, attached garage, basement, new windows. Large lot. Many extras. $95,000. (313) 522-2568

OPEN SAT. 10-5, SUN. 12-5. 694 Deering, 3 bedroom, 1 bath ranch, completely updated, large backyard with deck. $87,500. HELP-U-SELL 313-454-9535

OPEN SUN 1-5, 5752 Lathers. 3 bedroom Bungalow, new roof, furnace, air conditioning, remodeled kitchen and bath, finished basement. $86,900. HELP-U-SELL 313-454-9535

QUALITY SERVICE AWARD Winning Office 1992-1993-1995
STOP THE CAR!
Here it is! A 3 bedroom brick ranch in Garden City with full finished basement, and a 2 car garage. Tasteful decor thru-out. Updated kitchen, bath, furnace w/central air, cement. Nice lot w/pool. At - $89,900 - It won't last long.

JUST CALL THE MOVING VAN!!
Place your belongings in this 3 bedroom brick ranch, offering updated kitchen with pantry, hardwood floors under carpet. Oversized 2 car garage with owner giving allowance for new garage door. $82,900

Century 21
J. Scott, Inc.
313-522-3200

320 Hartland

FABULOUS VIEW from every window, 3 bedrooms, 2 full baths, ranch with walkout on over 8 wooded acres, 30x45 pole barn. Hartland Schools. $174,000. Call Patty Pieron at Sentry Realty & Investment #567 (81) 629-1511.

HOME & INCOME potential. 1979 quad level, 1,913sq.ft., 5 bedroom, all sports lake, near US-23 & M-59. $107,000. (810)632-9532

NEW LIST! Ranch, 2 acres, country view, backs to stream. 3 bedroom, 2 bath, 2 car, full basement. Won't last. Open Sun. Heritage Better Homes & Gardens. (810)229-7292

323 Howell

RANCH WITH walk-out on 4 acres. 2400 sq. ft. 3 bedroom, central air, fireplace, 2.5 baths, 2.5 car garage. Much more. (517) 548-9268

325 Livonia

A BARGAIN
attractive 3 bedroom brick ranch, oversized "mechanics dream" garage, thermo windows, newer furnace, full basement. Seller may assist with closing costs. Asking $96,500. Ask For LARRY MICHAUD RE/MAX WEST (313) 261-1400

ALMOST ½ acre, 35238 Vargo. 3 bedroom, 2.5 bath ranch, hardwood floors in dining room, living room and bedrooms. $197,900 HELP-U-SELL 313-454-9535

ANN ARBOR Rd./I-94 - Brick ranch, 3 bedrooms, 1½ baths, family room with fireplace, finished basement, deck, $113,900. (313) 464-1985

BRICK BEAUTY! 2 bedrooms, dining area could be 3rd, hardwood floors, central air, basement, 2½ car garage, updated kitchen. $101,000. CENTURY 21 GOLD HOUSE 313-451-9400

BY OWNER: Immaculate 4 bedroom, 1½ bath tri-level with vaulted ceilings and neutral decor. Desirable N. central Livonia. Numerous updates. $129,900. Open House Sun. 1-5pm, or by appointment. 313-261-5489

325 Livonia

Alluring Homes
LOOK NO FURTHER!
Absolutely beautiful 3 bedroom almost 1500 sq. ft. ranch situated on large lot plus 2 car garage. Only $97,000.

"YOU'LL LOVE THIS"
Spacious almost 1700 sq. ft. 3 bedroom, 2 full bath brick home offers great family room, plus sun room, gourmet kitchen, 2 car garage and more. $133,900.

WOODCREEK FARMS AREA
Beautiful 2 story features spacious bedrooms, 2½ baths, family room with natural fireplace, dining room, 2 car attached garage and more. $169,900.

CENTURY 21 TODAY
QUALITY SERVICE AWARD WINNING OFFICE
(313) 462-9800

BY OWNER - Livonia Tiffany Park, 14335 Houghton, brick ranch, 3 bedrooms, 1½ baths, updated, 2½ car garage, W. of Newburgh, S. of Lyndon. $134,900. 313-953-1784

BY OWNER: Northwest Livonia. 3 bedroom ranch, 1½ baths. 1545 sq. ft. Very clean. $164,000. Appliances included. 313-464-1652

CAPTIVATING...
And this 4 bedroom, 3 bath, brick colonial has everything!! Some features include a Gourmet kitchen, Family Room with marble fireplace and MORE! Priced at $334,900.

The Prudential
ACCENT REALTY, INC.
313-455-8400

CUSTOM 3 bedroom brick ranch, 3 bedroom, family room with fireplace, full basement, attached garage, ¾ acre lot. $225,000. 313-591-1736

DON'T MISS
this beautifully kept home with windows that are less than 1 year new. New landscaping, 2 car garage, stove, refrigerator, washer & dryer are included. A must see home in a great Livonia area.
CENTURY 21 HARTFORD SOUTH
(313) 464-6400

$4,000 DOWN - moves you into this updated, 3 bedroom home. New windows, neutral decor, open floor plan, brand new garage. Only $79,900. Call 313-565-5555. Terry Ozak. RE/MAX Preferred

GRANDMA'S HOUSE BUT BETTER
Country kitchen, formal dining room, den, 4 bedrooms, 1 bath, 2 levs, on a large, treed lot. Garage w/workshop, concrete drive & front porch. $127,900. Coldwell Banker Noling. (313) 522-5150 810-437-2056

GREAT LOCATION!
Here's a great buy in Livonia. Beautiful brick ranch with 1500 sq. ft. of living space. Enjoy the newer family room, remodeled kitchen. Neat & clean! Won't last long! Hurry! $124,900 (AJPRA)

REMERICA
Hometown Realtors
313-459-6222

IDEAL AREA
Lovely 3 bedroom brick ranch offering living room with natural fireplace, updated kitchen, finished basement, nice family room, central air, garage and more. $117,900.
CENTURY 21 ROW
(313) 464-7111

IF...
you are looking for a 3 bedroom, brick ranch with a remodeled kitchen, large dining area, finished basement and an oversized 2 car garage, come and see this one!! ONLY $89,900.

The Prudential
ACCENT REALTY, INC.
313-591-0333

325 Livonia

HOT! HOT! HOT!
PRIME LOCATION
Close to expressways & shopping, this 3 bedroom, 2 bath ranch has been updated to perfection. Finished basement, 2 car attached garage. $131,000. (N189).

STARTER HOME #1
Sharp 3 bedroom brick ranch w/many updates throughout including kitchen, has hardwood floors, partially finished basement w/workshop. $84,900. (St. 193).

STARTER HOME #2
Totally updated 3 bedroom ranch has large kitchen, gorgeous ceramic bath, hardwood floors, full basement, fenced yard. Perfect first home. $69,900. (I194)

Century 21
TODAY (810) 855-2000
1988-1995
CENTURION AWARD WINNING OFFICE

JUST REDUCED
to $99,900! Don't miss out on this one! Beautiful Rosedale Meadows ranch, 3 bedrooms, 1.5 baths, central air, finished basement with 4th bedroom. Updates galore!! Call today for an appointment to see this special! (ACCFR)

REMERICA
Hometown Realtors
313-459-6222

LIVONIA
COMING SOON!
BROOKVIEW PARK
Outstanding new homes
Available from the low $160's
Chose from 4 different floor plans
Featuring 3 & 4 bedrooms, 2½ baths, cathedral ceilings and open floor plans.
For more information please call Dennis Porvin at
313-513-0088

18928 LOVELAND, spacious 3 bedroom, 1.5 bath ranch. Large lot. Newer roof, natural fireplace in family room, very clean. $119,900. HELP-U-SELL 313-454-9535

NORTHWEST - larger 3 bedroom, 2 bath brick ranch, family room, pool, finished basement, garage. $136,900. Agent - (810) 308-1678

OPEN SAT. SUN. 1-5. Golfview Meadows Subdivision, 6 Mile & Wayne Rd. 4 bedroom colonial. 2½ baths, hardwood floors, large fenced lot. Many upgrades. 2½ car attached garage. $187,000 313-591-3599

OPEN SUN 12-4
4 bedroom colonial, 1½ bath, newer kitchen, natural fireplace in family room. 15298 Riverside. $161,900 313-953-8655

OPEN SUNDAY 12-3
North of 5 Mile. 4 bedroom, 2 full bath quad level. 2 car attached garage. Newer furnace, central air, roof, family room with natural fireplace, all for only $156,000. Call for a private showing. Pager: (810) 450-3019
JULIE SCHULTZ
Realty Executives Metro, Inc.
(810) 473-1200

OPEN SUN. Noon - 4 PM. 18968 Doris, off 7 Mile, between Middlebelt & Merriman, 3 bedroom, 2 bath, finished basement, totally revnoated on ¼ acre, Livonia schools. $135,000 (810) 624-0553

OUTSTANDING VALUE
2036 SQ. FT.
4 bedroom, 2½ bath colonial. Master bedroom suite with whirlpool tub, huge attached garage, large lot, remodeled throughout. Only $157,900.
JOHN MARKER
PAGER 810-870-0282
Coldwell Banker Schweitzer 810-347-3050

PREMIUM LOT, 36667 Munger. First floor laundry, finished basement, newer driveway & roof. $198,900. FREE Weekly List of properties for sale with addresses, descriptions and prices. HELP-U-SELL (313) 454-9535

325 Livonia

"RUN DON'T WALK"
To see this outstanding 3 bedroom, 1½ bath rich ranch w/extra deep lot. Nice hardwood floors, newer kitchen floor, central air installed before you move in, basement & more. $94,900.

"FULL OF CHARM"
Describes this 3 bedroom 2 bath home with a warm country feeling. New windows, carpet & floors, basement & 2 car garage. $114,900.

"LIVONIA SCHOOLS"
Featured w/this charming Westland ranch home. 3 Bedrooms, 1½ baths, central air, finished basement, garage plus so much more. Won't last at $99,900.

Century 21
Hartford North (313) 525-9600
Centurion Award Winning Office
1990 thru 1995

THIS ONE SHOWS VERY WELL
3 bedroom brick/aluminum quad. Living room, dining room, family room, breakfast nook, new furnace, central air, windows, hot water heater 94 / 95, 4 ceiling fans, 1½ baths, 1 car attached garage.
ASK FOR WALLY JUSTUS
CENTURY 21 ROW
(313) 464-7111

WELCOME HOME!
3 bedrooms, dining w/window air conditioner, basement, new copper plumbing, 2 car garage w/opener, immediate occupancy. $101,000. CENTURY 21 GOLD HOUSE 313-451-9400

YOU'LL HAVE A SUNNY DISPOSITION
after walking thru this immaculate ranch. Spacious rooms--open & airy. Don't miss this one; worth every penny! $114,900. Please ask for Donna or Angie.
CENTURY 21 HARTFORD (810) 478-6000

326 Milford

CHARMING UPDATED village of Milford brick Colonial. 3-4 bedrooms, 1st floor laundry, open floor plan, new wood windows, wood floors, lovely treed lot, walking distance to town. $183,900. Please leave message. (810)684-5671

GORGEOUS HILLTOP - 3.36 acre setting! Builder's own home w/many extras. 2000 sq. ft., 4-5 bedrooms, 3.5 baths, 1st floor laundry, cathedral ceiling in living room, ceramic tiled kitchen w/island, finished walk-out lower level could be used for in-law quarters, stylish multi-level plexiglass deck to enjoy the spectacular views. 2 car garage, built in 1992 & convenient location in Milford Twp. $239,900.

ENGLAND REAL ESTATE
(810) 474-4530

MILFORD $249,500
NATURE LOVERS
Private hilltop setting, 3.7 acres, lots of deer seen here. Fabulous 4 bedroom 2½ bath 1995 Victorian with lovely front porch, great room, fireplace, gourmet kitchen, walk out basement, and more. To see call GRACE MIKTON 810-450-5047 Re/Max West 313-522-8040

328 Northville

BRAND NEW SMILE
Freshly painted interior greets you with a bright new look. You'll love entertaining family and friends in this 4 bedroom, 3 bath home. Gorgeous kitchen with hardwood floors, easy-living family room with bar, wrap-around deck and 2 car attached garage. $319,900.
MARY McLEOD
PAGER: (313) 990-7649
Coldwell Banker Schweitzer
(810) 347-3050

FOUR BEDROOMS, 2½ baths, sunporch, wood windows, many updates $230,000. HELP-U-SELL 810-348-6006

328 Northville

BY OWNER - first time offered. Newer prestigious sub. Non-smokers. first floor master suite with walkin closet & jacuzzi with separate shower, 3 bedrooms, 2½ baths, 3 fireplaces, walkout basement, 3 tiered deck, Merillat cabinets, ceramic tile, much more! $359,900. Buyers only. 810-347-3683

CHARMING 1.5 story home in Northville's Historic District. Nice front porch, hardwood floors, custom blinds, 3 bedrooms, 1 bath, basement, big kitchen, garage, shed. On West Street, 1 block N. of Dunlap. Walk to new library, rec. center or downtown. Only $148,500. Call after 6 pm. (810) 348-5221

GREAT LOCATION IN NORTHVILLE
New full bath and laundry room on first floor, cove ceilings in living room, oversized garage and a view of the Mill Pond. Excellent value in a wonderful neighborhood. $146,000.

SHARP, CLEAN RANCH
with family room on a quiet tree lined Northville street. Two car garage, partially finished basement, newer furnace and air condition and roof. Shown by appointment only. $165,000.
J.A. Delaney and Company
(810) 349-6200

tN TOWN - Custom new construction. Magnificent 4 bedroom home, spectacular lot with view of woods, stream & pond. 637 Fairbrook. Open Sun. 1-4pm. $399,000. Anne Smith Realtor/Builder. 810-344-4989

NORTHVILLE CHARMER
Beautiful Currier & Ives Farmhouse situated on 3.65 acres features 1st floor master and laundry room, great living room, library, country kitchen, basement and 2 car garage. $275,000.
CENTURY 21 TODAY
(313) 462-9800

OPEN SUN., 12-4
44317 Chedworth, Novi Rd./9 Mi 3300 sq.ft., 5 bedroom, 3½ bath, 1.25 wooded acres. Remodeled kitchen, new appliances & countertops, hardwood floors, 2 fireplaces, enormous family room, wet bar. Finished walkout. $299,000. (810) 349-9924

OPEN SUNDAY 1-4 PM
Quality built 3-bedroom cape cod, Abbey Knoll Subdivision, 1033 Portsmere Court, $359,900.
Barbara Carr Pope
RE/MAX ON THE TRAIL
(313) 459-1234
(810) 406-5656

OPEN SUNDAY, 12 TO 5
NORTHVILLE-BY OWNER
742 N. CENTER STREET
4 bedroom ranch, 2½ baths, 2,287 sq.ft., white gourmet kitchen, tree top deck, finished lower level walkout, 2 car detached garage, walk to downtown and school. $214,500. Prequalified buyers preferred. 810-349-0067

PHEASANT HILL SUB
Exceptional 4 bedroom (first floor master), 3½ bath cape cod. Finished lower level with full bath. 3 car side entry garage. Beautifully landscaped lot. Immediate occupancy $445,000.
Call Mary Lou McNamara
Office: (810) 347-3050
Pager: (810) 317-5621
COLDWELL BANKER Schweitzer Real Estate

PRIVATE & SECLUDED
Setting invited you into this charming brick cape cod, tucked in an area that promotes privacy. 2 fireplaces, plenty of trees for your viewing. Inside offers 4 bedroom, 2 full baths, liberal use of oak, and many more features. $229,900. 512LA
LOCATION, CONDITION & PRICE
All 3 are outstanding in this meticulously maintained 4 bedroom, hardwood floors, wet plaster, updated kitchen, windows, air conditioning and master bath, 2.5 car side entry garage and more! $259,900. 404WO.
(313) 459-6000
COLDWELL BANKER
PREFERRED REALTORS

328 Northville

SPACE & GRANDEUR
Magnificent 3,057 sq. ft. 4 bedroom Tudor has dramatic atrium, formal living & dining rooms family room w/fireplace & vaulted ceiling, library, kitchen w/breakfast room, & the finest amenities throughout. $349,900. (F174)

LIKE "NEW" COLONIAL
This gorgeous 3 bedroom home has been totally updated! New kitchen & baths, new Anderson Windows, new carpet, furnace, central air & more. Professionally finished basement. Two car garage. $182,900. (R543).

Century 21
TODAY (810) 855-2000
1988-1995
CENTURION AWARD WINNING OFFICE

UPDATED RANCH, 3 bedroom, 2 bath, den, oak kitchen, great room, loft recreation room, barn, pond, on 5 acres, Northville schools, horses welcome. (810)348-6637

329 Novi

BETTER THAN New: Spotless 4 bedroom, 2½ bath, 1st floor laundry, hardwood, ceramic, gas fireplace, custom deck, sprinklers, alarm. Novi schools. $214,900. (810) 344-4429

DO YOU LOVE GOLF?
Beautiful detached 2 bedroom, 2 bath condo on the 3rd green of Maples of Novi, fireplace, 15 ft. ceilings, home warranty & much more.
By Owner (810) 960-2332
Pagar (810) 763-3617

IMMACULATE 4 bedroom, 2.5 baths, formal dining, alarm, sprinklers, central air, hardwood floors, cathedral ceilings, Jacuzzi. Tastefully decorated. $249,900. (810) 380-8443

MYSTIC FOREST
Novi Road, between 9 & 10 Mile. New residential homes ranging from $252,500 & up. Spack homes are available. A.J. Vanoyen Builders, Inc. 810-347-1975 or 810-229-2085

NOVI, NEWLY constructed 2 story home on nature preserve, 3700 sq.ft. 5 bedrooms, 3½ baths, gourmet kitchen, family room & more. Finished walk-out, deck & patio. Northville Schools. Taft & 9 Mile. By owner. $339,000. (810) 348-0491

331 Orion Twn./ Lk. Orion/Oxford

WELCOME SPRINGTIME - at the door of this bright new home! 3 bedrooms, 2.5 baths, family room with fireplace and living room with 2 story ceilings. First floor laundry, large kitchen with island and eating area. $174,900. Call for appointment. OXFORD LAKES SALES OFFICE 810-628-9700.

333 Pinkney

1300 SQ.FT. ranch, 3 bedroom, 1½ bath, full basement, 1.5 acres, $142,500. (313)878-9036

CROSSWORD PUZZLER

ACROSS
1 Part of UAR
5 In addition
8 Author of "Picnic"
12 Perry Mason portrayer
13 — Diamond Phillips
14 Tackle
15 Ms. Ferber
16 Part of TGIF
17 River nymph
18 Spiritualists' meeting
20 Three-base hit
22 Fulfill
23 Eat to lose weight
24 Threesome
27 Fruit spread
31 Succor
32 Mountain ridge
33 Salad dressing ingredient
34 Most savory
36 Concept
37 Vast ages
38 Symbol for calcium
39 Late Tejano superstar
42 Boring tool
46 Body act.
47 Aunt (Sp.)
49 The Venerable — (English monk)
50 Disable
51 "— Amatoria" (Ovid)
52 "You have to be — —, to win it"
53 Former Russian ruler
54 Once around track
55 Bird house

DOWN
1 Burrows and Vigoda
2 Ill-behaved
3 India buffalo
4 He played Stanley Kowalski
5 "I cannot tell — —"
6 Negative
7 Ashiest
8 Light
9 Tide type
10 "Marvin" co-star
11 Gaelic
19 With (pref.)
21 Remain at ease
23 Frock
24 Make lace
25 Inlet
26 Components of the psyche
27 Before birth
28 Lightning —
29 Contend
30 Guido's high note
32 Grafting twig
35 Seesaw
36 Poetic foot
38 Roman 101
39 Sailor
40 Spanish queen namesakes
41 Tibetan priest
42 Strain for breath
43 Late night host
44 Revise
45 Head (Fr.)
48 Pension-plan info.

Answer to Previous Puzzle

A	S	H		O	B	I	T		T	H	I	S
N	E	E		B	L	O	W		O	L	I	A
E	E	L		P	O	T			I	M	P	E
		M	A	I		N	R	A		A	X	E
O	V	E	R		I	N		L	O	R		
D	O	T		N	O	G		E	A	R	E	D
O	L		V	I	N	E	G	A	R		O	D
R	E	A	C	T		L	E	T		A	N	A
		T	R		I	L	L		U	P	S	Y
N	U	T		N	B	A		A	R	I		
A	P		R	E	S		M	E	N	A	G	E
I	D	E	A		E	V	E	R		H	U	N
L	O	N	G		N	A	T	O		Y	M	A

2-29 © 1996 United Feature Syndicate

Compliments of The
Birmingham Bloomfield Rochester South Oakland Association of REALTORS®
STUMPED?
Call for Answers
Touch-tone or Rotary Phones
1-900-454-3535 ext. code 708
BBRSOAR

334 Plymouth

BY OWNER - 3 bedroom brick ranch. Hardwood floors, partically finished basement, secluded fenced-in backyard with deck. Good location, wonderful neighborhood. $127,900. (313) 416-1084

334 Plymouth

BY OWNER: Trailwood III - 4 bedroom, 2½ bath colonial with den, finished basement, 2¼ car garage. $229,000 or best offer. Open Sun. 1-5pm. No Brokers! 313-459-8040

334 Plymouth

265 MAPLE. 5 Bedrooms, 2 baths. Updated kitchen, sun porch, partially finished basement, $137,900. FREE Weekly List of properties for sale with addresses, descriptions and prices. HELP-U-SELL 313-454-9535

WHY "THE MICHIGAN GROUP".
First and Foremost-the friendly, supportive, successful people. Showcase Office-On Site Title Service-Relocation Department. Call Mike Workman (313) 591-9200
The Sign That Sells!

LIVONIA
Quality abounds in this 4 bedroom quad-level Kimberly Oaks home. Updated to the max including an awesome almond kitchen with natural oak flooring. $159,900. Code 5218

REDFORD
Outstanding starter with many updates including windows, kitchen, bath, vinyl siding and freshly painted. Nice area of Redford. $49,900 Code 5215

Very nice contemporary 3 bedroom bungalow. Redone kitchen (black & white), blinds thru-out. Partially finished basement. 1½ car garage. Call to see. $70,000. Code 5210

DEARBORN HEIGHTS
Condo in convenient area. Freshly painted 3 bedroom, 1½ bath townhouse style features full private basement, 19' living room, central air, end unit. Immediate occupancy. Call today. $57,500. Code 5133

WHITE LAKE
Beautiful 2 story home on over an acre. Three bedrooms, luxurious master suite, 2 way Fieldstone fireplace between great room and library, large kitchen with oak cabinets and 2½ car garage. $229,000. Code 5107

BLOOMFIELD HILLS
Bloomfield Club Condo-Fantastic entry level unit - completely updated including kitchen, bath, hardwood floors - this unit show new - all for $53,900. Code 5209

WAYNE
Cozy 3 bedroom starter. Beautifully finished 11 x 26 family room in completely finished basement. Garage is 2 story with workroom on 2nd floor. Tons of storage. Fenced yard, nice trees. $63,000.

CANTON
What a bargain. 4 bedroom, 2 bath Cape Cod. Living room, Family room, fireplace and more including newer kitchen, entry level master bedroom. 2 big bedrooms up. All backing to park. $147,900.

LIVONIA
Spacious 1 bedroom condo freshly painted with newer carpeting, newer appliances, furnace and central air. Closet space galore! 1/2 basement with personal storage area. $59,999. Code 5024

WESTLAND
Great square footage featured with this charming ranch. Spacious living room, kitchen, family room, some newer windows, basement, deck and a whole lot more for only $83,500. Code 5145

The Michigan Group REALTORS®, Livonia
313 591-9200 or 810 348-9978

WOLVERINE Properties, Inc.
(313)532-0600
- Specializing in Wayne & Oakland County
- Full service real estate company
- Multiple Listing Service (M.L.S.)
- The most aggressive name in real estate

Thinking of Selling? List your home with the experts in the area!

CHECK THIS OUT!
Quiet location - excellent view. Nicely updated 1 bedroom Redford condo with pool, stove, refrigerator. Includes heat & water. Priced to sell. $41,500.

SUPER, SUPER SHARP
Brick ranch located in Redford, 3 bedroom, 2 full baths, beautiful full finished basement with full bath, central air, alarm system, 2 car garage with opener. Truly a beautiful home. $117,500

15 ACRES
Northern Michigan hunting land. A short ride to your own hideaway. Land contract terms. Way below market value at $35,000

NEED SPACE?
How about 1562 sq. ft. Spacious Redford brick ranch featuring formal dining room, family room, large kitchen, full finished basement, 3 car attached garage, patio plus a one year buyer protection plan. Hurry on this one! $124,900.

REDFORD
Nice brick ranch, 3 bedrooms, full finished basement, 2 car detached garage. Conveniently located. Hurry on this one. Priced to sell. $74,900

DOWNTOWN FARMINGTON
Nice 1 bedroom condo in award winning complex. Spacious, sunny and bright, lots of storage, underground parking, screened balcony. Enjoy. $43,900

BRAND NEW GARDEN CITY
Brand new cedar sided home with 2 full baths, 2 large cedar decks, natural cozy fireplace in majestic living room, 1560 sq. ft. Only $109,900

REDFORD
Nice country atmosphere is the perfect setting for this ranch. Nice lot size. Garage. Hurry, this is priced to sell at $44,900.

1400 SQ. FT.
Custom 3 bedroom brick ranch in Redford. Brand new carpeting being installed, full finished basement, library, security alarm, central air, oversized heated 2½ car garage with work shop plus a one year home warranty. It's all here! $108,500

REDFORD
3 bedroom brick ranch, 2 baths, finished basement, garage, in ground pool. Listed at $77,500.

WEST BLOOMFIELD
No short cuts here! Quality shines throughout this stunning contemporary home with 4 bedrooms, 2½ baths, family room with fireplace, ceramic foyer, oak plank flooring, brass hardware, over 2600 sq. ft. A real gem! $245,900

SOUTH REDFORD
3 bedroom ranch on a cul-de-sac. Finished basement, 2 car garage, above ground pool with deck. Asking $97,500.

Get up-to-the minute Open House information!
Listed by city, on our easy to use voice telephone directory, just call from any touch tone telephone and hear the latest real estate information —**it's as easy as 1-2-3.**

1. **Call 953-2020 from any touch tone telephone**
2. **To hear listings in Oakland County PRESS 1, in Wayne County PRESS 2 and for Additional Areas PRESS 3, or press the number following the city you are interested in:**
3. Choose your price range and listen to the listings for the city you've chosen.

- To back up, PRESS 1
- To pause, PRESS 2
- To jump ahead, PRESS 3
- To exit at anytime press*

OAKLAND COUNTY-
Birmingham 4280
Bloomfield 4280
Farmington 4282
Farmington Hills 4282
Milford 4288
Novi 4286
Rochester 4285
Royal Oak 4287
Southfield 4283
South Lyon 4288
Troy 4284
Walled Lake 4286
Lakes Area 4281
WAYNE COUNTY-
Canton 4261
Garden City 4264
Livonia 4260
Northville 4263
Plymouth 4262
Redford 4265
Westland 4264
Dearborn 4315

ADDITIONAL AREAS-
Livingston County 4342
Washtenaw 4345
Other Suburban Homes 4348

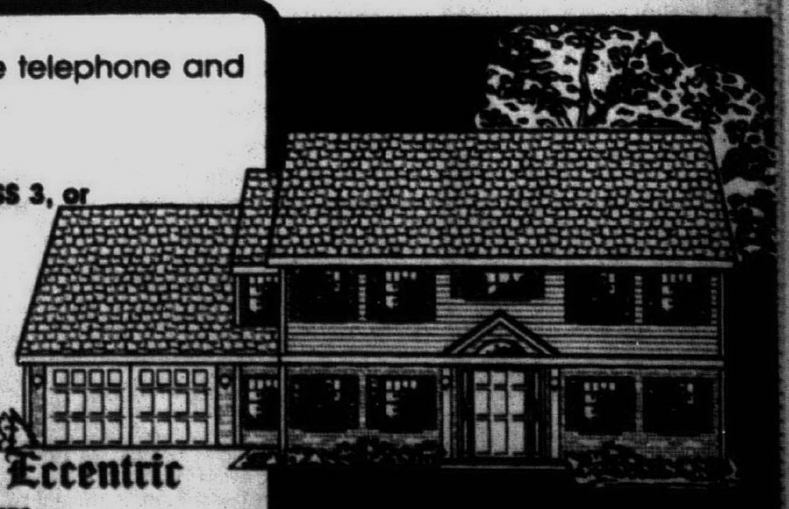

THE Observer & Eccentric NEWSPAPERS
HOMELINE 953-2020

334 Plymouth

CITY OF PLYMOUTH
Fantastic updated home on tree lined street. Walk to downtown, enjoy updated kitchen, paint, carpet, family room w/fireplace, garage. 1800 sq.ft. 2 bathrooms & too many updates to mention! Just listed at $149,900. #6158. Call

REMERICA
HOMETOWN ONE
313-420-3400

FOR LEASE OR SALE
A customized 3 or 4 bedroom 2550 sq. ft. ranch with full basement offers tray ceilings in master suite & library, cathedral ceiling in great room with fireplace & arched windows, entertainment deck & 3 car attached side entry garage. $321,900. (AKCQU)

REMERICA
Hometown Realtors
313-459-6222

266 IRVIN ST
Downtown Plymouth
1920's Sears Roebuck Catalog home. Brick paver walks and edging throughout stunning perennial gardens. 4 bedrooms, 3 full baths, family room and finished basement. All major updates done including kitchen, central air and new 2.5 car garage. Nothing left to do except move in and enjoy! $299,900. (313) 455-1229

NEW TRAILWOOD LISTING!
Private court location. 45680 Turtlehead Ct., N., popular 4 bedroom, 2.5 bath with den colonial. Remodeled master bath and bedroom, newer roof, furnace, and central air finished basement. $229,900. Call Joyce, 416-5765 or Pager. 810-406-3733. Coldwell Banker Preferred.

OPEN SUNDAY 2-4
13001 Hidden Creek, Fabulous 3 & ½ bath Cape Cod condo in wooded setting on tucked-away court! Elegant main level with master bedroom, 1st floor laundry & finished walk-out lower level with doorwall to private yard. 2nd floor guest suite $279,900.
JOAN DAWKINS
RE/MAX ON THE TRAIL
313-459-1234

OPEN SUN. 1-4
Hough Park Subdivision. 1368 Elm. Plymouth's most sought after location offers this 3 bedroom ranch boasting an unforgettable custom kitchen. Notable updates including skylights, track lighting and ceramic flooring, and over 600 sq. ft. of decking. $259,900.
FRED HILL
Coldwell Banker Preferred
313-455-list (5478)
455-LIST

PLYMOUTH COMMONS
1 MODEL HOME. MUST SELL!
The Sherwood, approximately 3,000 sq. ft. Listed for $359,900. Reduced down to $349,900.
¼ Acre lot, complete with landscaping, carpeting & many extras.
SPECIAL PRICE good for the month of March 1996 only.
Models open 2-6pm, closed Thursday.
MODEL (313) 453-4350
OFFICE (810) 347-4664

334 Plymouth

NEW ON THE MARKET! REMARKABLY WELCOMING BRICK COLONIAL with the perfect neighborhood of winding streets, sidewalks and well maintained homes. 4 bedrooms, 2½ baths, formal dining room with a bay window, oversized breakfast area, a family room with a fireplace, a study, 1st floor laundry, an inviting deck. Central Air and side entrance 2½ car garage with opener. All appliances remain. $238,900

FIRST OFFERING! Tree-lined Priscilla Lane identifies the popular location of this brick ranch boasting so many caring updates. 3 bedrooms, 1½ fresh bathrooms, a wood foyer, wet plaster walls, family room overlooking the handsome rear yard, 15 x 12 three-season enclosed porch, new roof, aluminum covered exterior trim, newer kitchen. Central Air, marble fireplace and side entrance 2½ car garage with opener. $179,900

CITY OF PLYMOUTH! NEW ON THE MARKET! Built in 1960, this pleasant tree-lined street has easy access to schools and City parks. A quaint but fascinating floor plan features 3 bedrooms, 1½ baths, hardwood flooring, a family room, a new roof on the house, limitless storage, a fenced rear yard and an oversized 28x24 detached garage. Stove and refrigerator to remain. $123,900

220 BLUNK, CITY OF PLYMOUTH! Circa 1912 two story with a welcoming covered front porch. Inside, there are 3 upstairs bedrooms (all with good closets), many new insulated windows, open wood staircase, 1½ baths, large formal dining room with a bay window, a small study, a dry basement with a newer furnace and Central Air, new electrical service, 1988 new shingles and a 2 car detached garage. $159,900

PLYMOUTH'S LAKEPOINTE VILLAGE presents a tastefully cared-for home with 3 or 4 bedrooms, 2 full baths (one has been expensively replaced), hardwood flooring, a sun-filled kitchen with many updates, a 23 ft. family room with a fireplace, basement, aluminum covered exterior trim and 2 car attached garage with opener. $154,900
(313) 453-8200
Robert Bake
REALTORS

PLYMOUTH - JUST LISTED - Pine Ridge Estates - Transferred owners must leave their "dream home" for your final touches. Located in Robert Jones' luxury sub, you will love the timeless architecture of this charming two story home set on approx. ¼ acre lot in area of much higher priced homes. 17x16 kitchen + 11x8 breakfast room features all white cabinets with hardwood floors & large center island. It will please the most discriminating buyer - 4 bedrooms, 3½ baths, 3 car garage. Priced to sell quickly. $399,900.
Ask for Phyllis Lemon or
MICHAEL MCCLURE
RE/MAX 100 INC.
1-810-348-3000

PRETTIEST 1¼ acre lot in Plymouth Twp. 4 bedrooms, 3 baths, 2 kitchens, 2 fireplaces, 18x36 gunite pool, 24x28 barn, mature trees. Back Rd. backs Ann Arbor & Joy Rd. $249,000. Appt. only 313-416-5122

334 Plymouth

PLYMOUTH OPEN SUN. 1-4PM
280 E. UNION
S. of Plymouth, E. of Mill Rd.
RARE FIND! - Private drive provides country comfort in the city. Meticulously maintained 3 bedroom ranch with neutral decor updated kitchen and 2 full baths, hardwood floors throughout and central air. $179,900. (606602UNI).
CRANBROOK REALTORS
(810) 646-2500

ROOM TO GROW...
in this 3 bedroom ranch with over 1400 sq. ft. Lots of updates inside and out, and even includes some newer appliances. Sits nicely on a spacious treed lot. JUST $122,900.
ThePrudential
ACCENT REALTY, INC.
313-455-8400

SECLUDED 3 bedroom brick ranch. 1.5 acres, pond with fountain, new kitchen, finished basement. 45300 N. Territorial. Owner/agent. $209,000. (313)453-8274 or (313)454-4300.

TREES SURROUND this Plymouth Twp. 4 bedroom, 2½ bath Ridgewood Hills Colonial. 2,480 Sq. ft. on oversized corner lot. Meticulously maintained. Move-in condition $259,900. (313) 453-8284

WALNUT CREEK
Brand New On The Market Today fantastic 4 bedroom colonial. 1 owner inground pool, huge lot, court setting, central air, huge dining room, living room, family room, mint condition. Won't last long.
Call BOB GERICH
313-705-9652
The Michigan Group Realtors

335 Redford

ADORABLE & AFFORDABLE
Just listed super nice 3 bedroom brick ranch with aluminum trim in S. Redford. Updated kitchen with vinyl windows, newer furnace, copper plumbing, partially finished basement, 2 car garage, owner transferred. $84,900.
Call MARLENE KLIMECKI
Office 313-261-1400
Pager 810-308-4288
RE/MAX WEST

BRICK RANCH on 1 acre fenced ravine lot w/mature trees & perennial beds, huge deck, basement, attached garage. $97,000. 313-534-0572

CHARMING BRICK RANCH
Great house with newer windows, roof and siding. Partially finished basement with glass block windows, excellent location and value! $100,500. 961PC
PRICED RIGHT!
S. Redford schools. 3 bedroom brick ranch, refinished hardwood floors, updated kitchen, finished basement, newer windows, 2 car garage and priced at only $96,500. 912SY
UPDATED
3 bedroom, 1.5 bath brick bungalow S. Redford schools, newer kitchen, bath, furnace, central air, electric plumbing, windows and deck! $75,900. 645RI
(313) 459-6000
COLDWELL BANKER
PREFERRED REALTORS

ENJOY YOUR PRIVACY
This house has everything. 3 Bedroom brick colonial with a family room, Florida Room & formal dining room. Master bedroom has walk-in closet & walk-thru bath, fireplace in family room, nicely finished basement, new roof in 1995. All on a secluded cul-de-sac. $129,900
Call: RUDY RESTUM
Century 21 Today
(313) 462-9800

335 Redford

IMMEDIATE OCCUPANCY - 3 bedroom, dining room or 4th bedroom, utility room, finished upstairs, 1½ car garage. $59,900 (313) 534-0293

JUST LISTED
well maintained 3 bedroom brick ranch with thermo windows, newer furnace, central air, full basement & 2 car garage. Asking $76,900.
Ask for LARRY MICHAUD
RE/MAX WEST (313) 261-1400

OPEN SUN. 1-4. 18679 Lennane, S. of 7/E. of Beech. 3 bedroom, 1½ bath ranch, dining, finished basement, updates, garage. $89,900. 313-534-7675

OPEN Sun. 1-4. 16650 Lois Dr., Redford Twp. Scenic view. 3 bedroom, clean,all appliances, garage. $92,000. 313-537-8712. 810-650-0499

REDFORD - brick, 3 bedroom ranch with many extras. $88,000. Open house Sun. 1-5pm 15867 Denby, or by appointment. Call after 6pm: 313-532-4754

SHARP 3 bedroom ranch, 2 baths, new custom kitchen, partially finished basement with fireplace, new central air & furnace. $83,900. 313-255-0165

S REDFORD $81,900
NEW LISTING
Cape Cod 3 bedroom, formal dining, double lot, inground pool. Owner transferred, says make me an offer.
GRACE MIKTON 810-450-5047
Re/Max West 313-522-8040

TASTEFULLY DECORATED
3 bedroom brick & aluminum home with 2 full baths, full finished basement, garage with electricity, very affordable & priced to sell at $73,900

CUSTOM BUILT brick with 3 spacious bedrooms, country kitchen, 2 full baths, shower has mirrored lighting and marble seating. Central air full finished basement, mechanic's dream 3½ car heated garge with a 220 line. Quick occupancy. Newly listed at $92,500

Century 21
CASTELLI (313) 525-7900
1990-1991-1992-1993-1994
CENTURION
AWARD WINNING OFFICE

11355 VIRGIL. 3 bedroom, 2 bath Ranch with newer windows, hardwood floors throughout. Nice Florida room converted to family room. $79,500
HELP-U-SELL 313-464-9535

WELL MAINTAINED HOME 1,200 sq. ft. 3 bedrooms, 2 car garage, pool, newer windows, doors, oak kitchen cabinets, family room with doorwall to deck over looking pool. $89,500 CALL
(810) 474-3303 F-15WO-R
ERA COUNTRY RIDGE REALTY

336 Rochester/Auburn Hills

ROCHESTER HILLS - 3 bedroom brick ranch, approx. 2,150 sq.ft., 2½ baths, formal dining area, family room w/fireplace, new kitchen, 1st fl. laundry, central air, brick patio, sprinkler system, nicely landscaped. By Owner $235,000. Call for Appt. (810) 651-5315

ROCHESTER HILLS - 2 colonials, 4 bedroom colonial, 3000 sq. ft. sunroom $199,900.
4 bedrooms, backs to commons, walk out basement, many updates $209,900. Bert Kozlowski Century 21 Town & Country-652-8000 377-1538

337 Royal Oak/Oak Park-Huntington Woods

ROYAL OAK
Totally Redone Cape Cod
3 bedrooms, 2 baths, new white kitchen, new white bath, hardwoods, new deck on front, new furnace, finished lower level, new landscaping. Won't last. $114,900. EC-H-19AME

MAX BROOCK, INC
810-646-1400

BUNGALOW - NEW ON MARKET
By Owner - 3 bedroom, 1 bath, hardwoods, walk-in closet, updated windows, kitchen and bath. $104,900.
Call: 810 585-7729

PLEASANT RIDGE
IMMACULATE 1928 TUDOR
Open Sun. 1-4. Many updates. $132,000. By Owner (810) 542-9303

337 Royal Oak/Oak Park-Huntington Woods

CLASSIC TUDOR! An artist dream home. Unique tudor in the front of Huntington Woods with all the charm & dignity of the 1920s. Numerous updates including family room addition. $254,900. Code 540
REAL ESTATE ONE
810-548-9100

NEW ROYAL OAK LISTING!
Charming colonial on quiet dead end street that backs to Vinsetta. Lovely family room overlooks deck. Fireplace, basement & garage. $149,900. Code 686
REAL ESTATE ONE
810-548-1900

ROYAL OAK BUNGALOW
3 Bedrooms, new Merillat kitchen, new carpet, furnace, windows & electrical. Newly remodeled master bedroom. Excellent investment. (810) 588-6824

ROYAL OAK - 2919 N. Altadena, 3 bedroom brick bungalow with updated bath & kitchen, refinished hardwood floors, new roof & windows. $121,900. (810) 645-8879

339 Southfield-Lathrup

COLONIAL - Well maintained. 3 bedrooms, 2½ baths, appliances included. Fenced-in yard. 21760 Virginia. $144,500. (810) 353-9178

FRESH ON THE MARKET!
3 Bedroom brick ranch with beautiful wood floors, family room with fireplace, central air, new roof, updated kitchen, 1½ baths, basement, 2 car garage. $109,900.
MICHELLE MICHAEL
Re/Max Executive Properties
(810) 737-6800

LARGE!
Large home with large rooms on large lot in quiet neighborhood. 3 Bedrooms, fenced yard, central air and more. $119,900. Please ask for Jim Mech.
CENTURY 21 HARTFORD
(810) 478-6000

OPEN SUNDAY 1-5
HOW SWEET IT IS! Sharp 3 bedroom contemporary in popular Cranbrook, backing to woods, offers cathedral ceilings, fireplace, outstanding kitchen, walkout, designers own home-shows like a model! 11 $119,900. W-91ROC 606838. N. of Twelve Mile, E.of Evergreen Y-26.
MAX BROOCK
810-626-4000

OPEN SUN. 1-4pm
46820 High Ridge Dr.
W. Bloomfield
South of Commerce Rd.
West of Green Lake Rd.
If you can't decide which home decorating expert you prefer -- Laura Ashley or Martha Stewart -- Take this opportunity to view this newly offered property, where you will see shades of both Laura and Martha. You may bask in the warmth of this large warm colonial in a wonderful family neighborhood boasting a "Home and Gardens" exterior and realize you don't have to fantasize any longer.
Call ARLENE PREY
810-626-9100
Beeper 810-405-3778
The Prudential
Great Lakes Realty

OUTSTANDING RANCH
on country lot with huge gazebo. First floor laundry, some newer carpet. Recessed lighting & ceiling fan. Den which could be possible 3rd bedroom. Pull down stairs to large attic. Newer roof 2 Car garage $69,900.
CENTURY 21
HARTFORD SOUTH
(313) 464-6400

SOUTHFIELD - 4 bedrooms, 1 bath, basement, 2 car garage, ¼ acre, 12 Mile & Telegraph. $42,000
Handyman Special!! 810-380-6826

SOUTHFIELD: 12 Mile/Lasher. Tri-level. 3 -4 bedrooms. 2 ½ bath. 2200 + sq. ft. Many, many updates. $166,000. (810) 356-0914

SOUTHFIELD N of 12 Mile/Greenfield. 3 bedroom colonial, family room, fireplace, updated kitchen & baths, basement. $96,500. NEW CENTURY 810-569-6900.

SOUTHFIELD - open Sun 1-4pm. 17220 Robert. Gorgeous 4 bedroom tri-level in quiet neighborhood, family room, 2 car garage, central air. $127,500. K.W. Peterson & Assoc. Susan Olson, pager 313-680-0290

339 Southfield-Lathrup

UNDER THE SNOW...GREEN LANDSCAPE. Inside - cozy fire in family room, formal and casual dining available. Need space? 4 bedrooms, 2½ baths, and a full basement meet the test. 2 car attached garage on a large fenced lot. Come and see. $134,077. Code 689
REAL ESTATE ONE
810-548-9100

340 South Lyon

BUILT IN 1995. 3 bedroom 1.5 bath 2 story. Open floor plan, white kitchen w/island, half + acre lot. 959 Stratford Dr. $167,000. Open Sun, Mar. 3, 1-6pm 810-437-1586

BY OWNER. price reflects no Real Estate commission. 1250 sq. ft. ranch, 3 bedroom, 2 bath, central air, basement, 2 car garage. $125,400. (810) 437-8732.

COUNTRY SETTING
Nice 3 bedroom ranch with newer kitchen, updated windows, nice large country lot, over 1,400 sq.ft., 1st floor laundry, and 2 car side entry garage. Asking $169,900.
CENTURY 21
ROW
(313) 464-7111

LARGE LOT LOVERS
Built in 1978, 2200+ sq. ft. home on acreage, 4 bedrooms and 2.5 baths with big deck off family room and master bedroom. Formal dining, den, fireplace in family room and a 3 car attached garage. Located in wonderful area. One year home warranty offered. All for only $189,900.
Call Jim or Mike Anderson
Century 21 Dynamic
(313) 728-7800

OPEN SUNDAY
3:00 to 5:00
61346 Dean-West of Pontiac Trail & South of Nine mile. A quiet interior street within highly regarded Brookfield Subdivision. This beautiful Colonial offers three bedrooms, 1½ baths (master suite access). Ceramic foyer, hall and kitchen. 1st floor laundry. 2 car attached garage, formal dining room, crown moldings, sprinklers and a handsome exterior complete with exceptional landscaping. Interior recently painted, finished lower level, doorwall leading to spacious rear yard. SEE YOU ON SUNDAY! $146,900.00
ROBERT BAKE
Realtors
(313) 453-8200

PEMBROOKE CROSSING HOMES
South Lyon area. 1740-2850 sq.ft., available priced from $185,400 & up. Please call A.J. Vanoyen Builders 810-486-2930 or 810-229-2085

341 Troy

3 BEDROOM/2½ bath ranch. Finished basement with additional bedroom & full bath. $184,900. Ask for Mike Alonso. Agent. (810) 405-9771

BRICK RANCH. 3 bedrooms, 1½ baths, 2 car attached garage. New windows/furnace. 1,624 sq.ft. Troy schools. $148,000. 810-528-0299

BRICK RANCH 1450 sq. ft. 3 bedrooms, 1½ bath. Attached 2 car garage. Clean, neat. Near school. Many amenities. $127,900. 1 Yr. Warranty. 810-689-7015

IMMACULATE, CUSTOM built colonial. Troy area. Large wooded lot, 3 bedrooms, 2½ baths, 2 fireplaces, central air, many amenities, 2½ car garage. $252,500. (810) 689-9826

NEW LISTING
Beautifully maintained colonial. Interior newly painted throughout. Use of crown moldings adds charm. 4 bedrooms, 2½ baths, family room, fireplace, den, first floor laundry, side entrance garage, central air, nicely landscaped. $229,900.
JOHN CALLAN
REMAX EXECUTIVE
810-641-5300
Voice Mail 810-907-2000

SUPER SHARP 3 bedroom brick ranch, numerous updates, must see. Birmingham schools, Pembroke Park neighborhood. $159,900. 810-637-6627

TROY COLONIAL
THIS IS LIVING!
Lovely 4 bedroom, 2½ bath on magnificent award winning tiered grounds with inground pool. Features include large family room with fireplace, panelled library and finished basement.
SPECTACULAR
OPEN SUNDAY 1-4
2711 LIMERICK LANE
(W. of BLACH - N. of SQUARE LAKE)
Century 21
TODAY (810) 647-7321

344 W. Bloomfield-Orchard Lk-Keego

AN EXCEPTIONAL home in a most preferred area of W. Bloomfield with Bloomfield Hills schools. Strathdale Lane, Lone Pine Estates. Impeccably maintained home & grounds. Move in condition. 3400 sq. ft. plus 1600 sq. ft. in finished lower level. 5 bedrooms, 3 full baths, ½ bath. Magnificent landscaping. A must see!! 810-656-0097

BEAUTIFUL - nature surrounded contemporary Cape Cod. Finished walk-out with bath and 2nd fireplace. First floor master bedroom accesses expansive deck. 3 full, ½ baths. $289,900.
The Prudential
Great Lakes Realty
Page SANDRA DUCKLOW
810-539-3430

SYLVAN LAKE
Renovated Brick Ranch
3 bedrooms, 1 bath, oak and beveled glass door, newer roof, kitchen, carpeting and window treatments. Sylvan Lake privileges. $128,000. EC-H-64 AVO
MAX BROOCK, INC.
810-646-1400

COUNTRY RANCH: 3 bedroom, 1½ bath, beautifully decorated wrought fence, herb garden, fireplace, and much much more. 6709 Inkster Rd. W. Bloomfield. $139,900. 810-855-1272

344 W. Bloomfield-Orchard Lk-Keego

BY OWNER, 4 bedroom, 2.5 baths, spacious 2 story, built 1995, library, family room with fireplace, formal dining and living room, large kitchen, first floor laundry, 3 car garage, 2575 sq. ft. on premium lot. Extras. $258,900. (810) 360-9465

ENJOY BOAT docking & swim privileges on Orchard Lake in your 5 bedroom, 2½ bath English Tudor colonial for $350,000. Owner associate agent 810-682-1226

HOT! HOT! HOT!
WEST BLOOMFIELD
MAGNIFICENT CONTEMPORARY
This phenomenal 5 bedroom home is located on premium cul-de-sac lot & offers the finest amenities throughout. Marble foyer, hardwood floors, built-in entertainment centers, recessed lighting, 4 full and 2 half baths & much more. $574,000. (C605)

CAPE COD CHARM
Located on beautifully landscaped parcel, this totally updated 3 bedroom, 2½ bath home has great room w/fireplace, gourmet kitchen, luxurious master suite w/jacuzzi, finished rec room w/wetbar, exercise room & sauna. Large custom deck. Bloomfield Hills Schools. $267,900. (M430)

$$ VALUE $$
Traditional 4 bedroom colonial in excellent condition has spacious rooms, neutral decor, 2 car garage, full basement & more. Pleasant Lake privileges. $158,777. (L686)
Century 21
TODAY (810) 855-2000
1988-1995
CENTURION AWARD
WINNING OFFICE

OPEN SAT., SUN., 1 TO 4
W. Bloomfield - Contemporary 4 bedroom, 2½ bath home on Shenandoah Golf Course. West Bloomfield schools. Completely updated, new kitchen, deck, landscaping, carpets, baths & much more! $245,000.
N. of Walnut Lake, E. of Drake.
Leave message at: 810-253-8287

OPEN SUN. 1-5. W. Bloomfield Schools, immaculate 4 bedroom, 2½ bath colonial, custom kitchen, finished basement, new furnace/air built-ins & upgrades. $220,000
No agents 810-851-6013

OUTSTANDING NEWER HOME
on private treed setting. Finished walk-out with 5th bedroom, bath, 2nd kitchen. 4 full plus 2 -½ baths. 3 car garage. $589,900.
The Prudential
Great Lakes Realty
Page SANDRA DUCKLOW
810-539-3430

TOO GOOD TO LAST!
Light and airy 4 bedroom, 3-½ bath home features neutral kitchen, living room, family room, dining room, huge master suite & too many extras to list. Walled Lake schools. Only $229,900.
Diane Braykovich
RE/MAX 100 INC.
810-348-3000

W. BLOOMFIELD Orchard Lake/Maple ranch, 4 bedroom, 2300 sq. ft., finished basement, circular drive. $179,900. (810) 851-2127

W. BLOOMFIELD ranch. 3 bedrooms, 3½ baths, 2 car attached garage, finished basement, deck. All white formica kitchen. Built 1987. $218,900. 810-661-8525

W BLOOMFIELD-3500 sq. ft. 4 bedrooms, 3½ baths, family room with surround lighting, finished basement. $308,900. Eves. 810-661-2702

WEST BLOOMFIELD
BLOOMFIELD SCHOOLS
Custom 4 bedroom Tudor colonial. Master bedroom suite 1st floor, 3 full baths + 3 half baths, country kitchen, library, 2 story foyer & Great Room, center staircase dividing 2 separate bedroom wings. Loft. Finished basement. Pool. $389,000.
Call: (810) 626-0902

345 Westland/Wayne

A LOT OF A LITTLE
Beautiful, spotless ranch in family area. No work needed here. Newer carpet, fresh paint, updated shingles, furnace and central air. Newer kitchen appliances included. Nice lot with garage. $3000 gets you in with $550 payments. Call Jim or Mike Anderson quickly! $62,900
Century 21 Dynamic
(313) 728-7800

AT LAST!!!
Check out this 3 bedroom brick Colonial with hardwood floor construction, 1½ baths, attached garage & unfinished basement. Updates include newer vinyl windows. Central air. Spacious kitchen has new doorwall to backyard. Lot 153' deep. Low traffic location. Asking only $93,900.
REMERICA
NEIGHBORHOOD
326-1000

ATTENTION HOME BUYERS
Beautiful tri-level with finished lower level featuring a fireplace, 3 bedrooms, newer windows, driveway, newer roof, neutral thru-out - $79,900.
Century 21
CASTELLI & LUCAS
(313) 453-4300

BEAUTIFULLY MAINTAINED HOME
Come & see all this 4 bedroom home has to offer! Newer windows, carpet, interior paint. All appliances stay, 4th bedroom used as family room w/doorwall & deck. Deep lot & garage. $79,900. (50028).
The Prudential
Pickering Real Estate
313-458-4900

BEAUTIFUL UPDATED BRICK RANCH
Full finished basement & 2½ car garage in N. Westland. Only $6,000 total gets you in. Wont' last. Contact TIM PHILLIPS. Pager 630-8342. (50032).
The Prudential
Pickering Real Estate
313-458-4900

CUSTOM 3 bedroom brick and cedar ranch, on ½ acre wooded lot, double deck off kitchen, cooking island, first floor laundry. $184,000.
34266 Parkgrove.
HELP-U-SELL 313-454-9535

GREAT LOCATION
Super neighborhood. 3 bedrooms, 2½ car garage, beautiful finished basement w/full bath (99), newer windows & entry. New carpeting throughout (6 mo.). New mini blinds & window treatments. $89,900. (50033).
The Prudential
Pickering Real Estate
313-458-4900

345 Westland/Wayne

Inkster
CUSTOM DESIGN
4 bedroom bungalow, hardwood floors, new furnace, well maintained, large garage and fenced yard. Move in condition. Great starter - $45,900
Century 21
CASTELLI & LUCAS
(313) 453-4300

LIVONIA SCHOOLS
Sharp move in condition, 3 bedroom ranch with Livonia schools. Large living room, partially finished basement, 1-½ baths on the main floor, newer windows and decor. This home is nice!!! Just listed $84,900.
Call Mark Kleinknecht
REMERICA
HOMETOWN ONE
313-420-3400

OPEN-SUN. 1-4, 2580 Stockmeyer, 1993 Colonial with 3 bedrooms, 2.5 baths. Unfinished basement, fenced yard with gazebo and playscape. $129,900.
FREE Weekly List.....of properties for sale with addresses, descriptions, and prices.
HELP-U-SELL 313-454-9535

PACK YOUR BAGS, CAUSE THIS IS IT! Beautifully updated bungalow with 3 bedrooms & 2 full baths. Newer furnace, central air & roof. 2 car garage, finished basement plus a large corner lot! For more details call WANDA HINKLEY, Remerica Country Place, 313-454-4400 or Pager 810-510-6020

QUALITY SERVICE AWARD
Winning Office
1992-1993-1995
THIS ONES FOR YOU!!
2 bedroom ranch on a corner lot, lots of updates, nice neighborhood in Wayne. Very well kept up inside and out. (could be 3 bedrooms). Newer 100 amp service, vinyl siding, shed, carpet, updated kitchen - $57,900
Century 21
J. Scott, Inc.
313-522-3200

UNLUCKY IN THE LOTTO?
Your luck is about to change if you come & take a look at this 3 bedroom brick ranch located in popular Tonquish Sub. Virtually maintenance free with newer vinyl windows & trim. Awesome redone kitchen including appliances. Partly finished basement & 2 car detached garage. One year home warranty too! Pride of ownership shows throughout. Asking $104,900. Call Chris Courtney today! (ABICC)
REMERICA
Hometown Realtors
313-459-6222

WESTLAND - 4 bedroom, 2 story, basement, garage, carpeting. Terms $74,900. $8,000 down, $631 plus taxes & insurance. (313) 459-8268

WESTLAND built in 1992. 3 bedroom colonial, 1½ bath, attached garage, ¼ acre, basement, central air. By owner. 2675 Brandon. Asking $112,000. (313) 595-8130

WESTLAND - Spacious 3 bedroom ranch on large lot, 1½ car garage, immediate occupancy. Seller will help with closing costs. $69,000
Aero Realty. (313) 721-2620
Evenings: (313) 699-0332

WHAT A BUY! 1,100 sq.ft. aluminum ranch! First floor laundry, lots of updates including furnace & roof, country kitchen, large lot and carport. ALL FOR ONLY $49,900. CALL ME QUICK before this one's gone! Remerica Country Place, 313-454-4400, ask for WANDA HINKLEY (pager 810-510-6020).

YOU'LL LOVE THIS HOME
3 bedroom, 1 bath home filled with features like maintenance free exterior, 5 newer windows, finished basement with fireplace and wet bar, central air and much more! $59,900. 230PI
CLOSE TO SCHOOLS
3 bedroom bungalow on large fenced yard. Walking distance to elementary school, many updates along newer side by side refrigerator included in sale price! $64,900. 654WI
(313) 459-6000
COLDWELL BANKER
PREFERRED REALTORS

348 Wixom/Walled Lake/Commerce

BETTER THAN NEW
OPEN SUNDAY
1902 HAZELWOOD CT-N OF 14 MILE, E OF DECKER
Sharp well decorated colonial built 1994. 4 bedrooms, 2½ baths, huge fireplaced family room , some hardwood floors, library, air , sprinklers, deck, alarm. Better Hurry!
AL VAN ACKER
ReMax in the Hills (810)646-5000

BRICK RANCH in Walled Lake with open floor plan. Large 22x22 family room w/fireplace and bay window. Breakfast room opens to deck. Side entrance 2 car garage, central air, city water & sewer. $144,900.
Heppard & Assoc.
(810) 855-4990
Pager: (810) 316-7867

COMMERCE - 4 bedroom, 2 bath, 1900 sq.ft., custom deck, Walled Lake Schools. Many updates. $152,500. (810) 363-1299

COMMERCE PINES . new to market. 3 bedroom, 2½ bath, former model, many designer features, family room w/ fireplace & built-ins, huge deck, loads of extras. Low taxes, low price tag, $155,900. Open Sun 1-5. (810) 669-9470

COMMERCE TOWNSHIP
Beautiful, spacious, 2460 sq. foot custom home with Bass Lake privileges. 3 bedrooms including secluded master suite, 2 full baths, lots of wonderful surprises inside this home! $178,000. (810) 363-0271

COMMERCE TWP.
OPEN SUN. 1-4PM
5900 TURNBERRY
Bogie Lake Estates. W. of Bogie Lake Rd., S. of Cooley Lake Rd. (Call for directions)
THIS HOUSE IS A 10!
Everything is upgraded and of custom quality. 2 story contemporary on spectacular lot. Large master suite with jacuzzi, walk-in closet. Gorgeous stone 2 way fireplace, hardwood floors, 2nd floor laundry, 3 car garage. Make an offer, owner motivated! Asking price $375,000.
LESLIE FRIEDMAN
CRANBROOK & ASSOC.
Office: 810-626-9700
Home: 810-932-9083

CUTE AS A BUTTON, Sparkling clean 3 bedroom ranch with beautiful newer kitchen. Relaxing screened porch. Newer hwys, fully fenced yard. Perfect 1st & Watch $98,900
810-360-0490 C-19HO-C
ERA COUNTRY RIDGE REALTY

OPEN SUNDAY 1 to 5
1830 Magara Meadow Dr. (betw Oakley Pl & Glengarry off Berkshire)
Custom built in 1994, 1½ story, 3 bedroom, 2½ baths, 2+ garage, 1800 sqft. $194,900. 810-624-9189

349 Ypsilanti/Belleville

BELLEVILLE, 4-beautiful 3 Bedroom Cape Cod, 43946 W. Huron River Dr. Updates include kitchen, bath, roof & paint. 2 years old. $117,000.
HELP-U-SELL (313) 454-9535

349 Ypsilanti/Belleville

DON'T BE JUST ANOTHER FACELESS NAME IN THE CROWD...
Personalize your classified ad with your company logo.
BROOCK
Robert Bake
REALTORS
Chamberlain
Move to the Chamber
Real Estate One
REALTOR
Cranbrook
REALTORS
Ask your salesperson for details
Observer & Eccentric
CLASSIFIED ADVERTISING
313-591-0900
810-644-1070

352 Livingston County

BRIGHTON CONDO - By owner. 2500 sq. foot, 3 level, cathedral ceilings, many extras; antique pool table. $159,000 Open Sun. 810-229-7707

CHECK THIS OUT! - Incredible views come w/this contemporary multi-level home. Secluded 3+ acre setting amongst the trees. This 7 bedroom home has loads of potential. Home includes 4600 sq. ft., 3 baths, living room, family room, formal dining, some hardwood floors, 2 natural fireplaces, screened porch, walk-out lower level & more! This is a one of a kind home on a one of a kind setting! $240,000. Fenton Schools.
ENGLAND REAL ESTATE
(810) 474-4530

CUSTOM BUILT 1993, 3,300sq.ft. 1.5 story, plus 2,200sq.ft. finished lower walkout with separate full apt. on ¼ acre. This home includes 5 bedrooms, 5½ baths, 4 fireplaces, 1st floor master suite, dining room, study, double staircases, 3½ car attached garage. All this & much more. South Lyon area. $369,900. (810)437-5287

357 Wayne County

INKSTER
All brick Cape Cod in nice neighborhood. 3 bedrooms, basement, updated bath & newer roof. Won't last at $64,900. (50035).
The Prudential
Pickering Real Estate
313-458-4900

INKSTER - 3 bedroom ranch, like new. 950 sqft., 2 car garage. Cheaper than rent! Need good credit & $2000. 313-928-0620, 522-8174

ROMULUS -OPEN SUN. 1-4. 8276 Cogswell, brick ranch on 1.3 acres, 4 bedrooms, partially finished basement, nice and clean, $88,000.
HELP-U-SELL 313-454-9535

358 Lakefront/Waterfront Homes

ALL SPORTS LAKE: in northwest Ohio, year around Lakefront home with 166ft. of frontage. Features include: 4 bedrooms, 2 baths, fireplace, central air, 52x108' deck, 24x24ft attached garage & more. 2 hrs. from Detroit. 419-486-4795

BEAUTIFUL VIEWS and sandy beach, on private all sports lake. 3 bedroom, 1 bath, 2 garage, 16 ft. cottage. Lots of glass. Completely redone. $299,000. (810) 698-3329

EXCITING ALL sports lakefront, Walled Lake, 3 bedrooms, 2 baths, 2 car garage, must sell.
(810) 403-9664

MILFORD/WHITE LAKE - New construction. All sports lakefront ranch, full walk-out, ¼ acre wooded lot. $239,900. (810) 887-4558

N. OF Lexington - Furnished contemporary summer home. 4 bedroom, 2 bath, fireplace, pool, tennis, 100' frontage sandy beach, seawall $395,000 By owner. 810-777-6246

LISBON LAKEFRONT - Remodeled 3 bedroom 2200 sq. ft. bungalow. North shoreline. Fantastic view. $240,000. (810) 383-3702

$137,500
YOU can afford Lakefront
Updated Ranch on Zukey Lake
Huron River & Lake Chain
REMERICA
LAKES REALTY
1-800-366-0613

360 Out of State Homes/Property

S. CAROLINA - Savannah Lakes Village. Choice lakefront point lot. Golf course, country club, tennis courts, recreation center. 35 miles to Augusta, Georgia. By owner. (706) 467-3926

363 Farms/Horse Farms

HOWELL. 10 beautiful rolling acres, older home, large barn - $198,000. (517)546-4867

364 Real Estate Services

GOVERNMENT FORECLOSED homes for pennies on $1. Delinquent tax, repos, REOs. Your area. For current listings, call toll free 1-800-898-9778, ext. H-9673

364 Real Estate Services

Oakland County Center For Open Housing
Provides FREE housing counseling service to homebuyers interested in integrated living.
- Information on 61 Oakland City, Communities
- Demographics of schools and neighborhoods
- Mortgage information

(810)539-3993
Equal Housing Opportunity

370 New Home Builders

NEW CONSTRUCTION - 4 bedrooms, 2 full baths, 1800 sq. ft., stove & dishwasher, full basement, attached garage, 2 yr. home warranty, you pick colors, carpet & tile. Only $119,900.
Call RICH 810-680-1500
ERA America Realty

372 Condos

BLOOMFIELD HILLS - Townhouse. 3 bedroom, 1½ baths, garage. $120,000. Cranbrook Manor, 1080 Stratford Ln, S. of Long Lake, E. off Woodward. (810) 363-8885

BRIGHTON CITY, for sale by owner. 2 bedroom (3rd possible) 1½ baths, finished walk-out basement with large deck, carport, newer carpet, all appliances including washer/dryer $79,500. will consider lease with option to buy. By appointment only! (81)-227-5625.

BRIGHTON
Woodridge Knoll Condominiums
GRAND CLOSE-OUT!
Only 2 homes remain in this brand new luxury condominium community. Spacious 2 bedroom, 2 bath ranch & 1½ story plans, main floor master suites, laundry, kitchen with nook, formal dining room, 2 car garage, full basement, fireplace, central air, deck.
$142,900.
ADLER BUILDING & DEV. CO.
(810) 220-5757

CANTON CONDO TOWNHOUSE
2 bedroom, 1½ bath, basement, $83,900. Appliances included.
Leave message at: 313-397-8502

CROSSWINDS WEST, ranch, 3 bedroom, 2½ baths, fireplace, new carpet, all appliances, finished basement, 1 car garage. $128,900. (810)362-9900 days, or (810)348-2162 evenings

FARMINGTON HILLS
PRE-CONSTRUCTION SALE!!
Exciting new floor plans. Ranch, 1½ story, and 2 story. Full basement, 2 or 3 bedrooms, 2 car attached garage. Optional: 1st. floor master suite, den, media room. Neighborhood features lighted sidewalks.
From $125,500

ate Services

County's For using

39-3993

me Builders

ON - 4 bed- 00 sq. ft., glove basement, r. home war-, carpet & tile. 80-1500 Realty

- Townhouse aths, garage, Manor, 1080 ng Lake, E. off 810) 363-8885

sale by owner. bite) 1½ baths, basement with ewer carpet, all washer/dryer. er lease with ointment only!

TON Condominiums SE-OUT! main in this condominium 2 bedroom, story plans. suites, laundry, formal dining ge, full base- ntral air, deck. 000. & DEV. CO. 0-5757

TOWNHOUSE ath, basement. included. 313-397-8502

T, ranch, 3 bed- lace, new carpet, ed basement, 1 . (810)362-9900 8-2162 evenings

N HILLS CTION SALE!!

ans. Ranch, 1½ Full basement, 2 2 car attached 1st. floor master room. Neighbor- ed sidewalks.

AGE

daily

LS - By owner. 2 hardwood floor in balcony facing 810-553-7946

GTON TRUCTION Wonderful layout ction make these room townhouses, vaulted ceilings, , walk-out lower k and patio. 2 car make selections. 00. 63-8052. Properties.

OWNTOWN dition 2 bedroom 2 utiful valley view m, laundry in unit, e rooms, low heat h more. MUSSER 810-907-1790. AN GROUP TORS

372 Condos

HUGE!

Two bedroom/two bath
Approximately 2,200 sq. ft.
Mid-rise luxury, gatehouse entry
elegant lobby, indoor pool, spa
Novi. Walk to Twelve Oaks
Sneak Preview priced,
$189,900
Open daily 11 a.m.-6 p.m
Weekends 10 a.m.-6 p.m.
The Enclave
810-348-8866

LIVONIA - By owner. Cozy, 1 bedroom condo; mint condition. Parkway Condominiums, Ann Arbor Trail. Lovely setting, self-managed, low maintenance, $61,500. Must see. By appointment only: 313-421-5625

LIVONIA
LOTS OF ROOM
In this Livonia upper ranch one bedroom condo. Absolutely spotless, neutral throughout, double bedroom closets oversized front closet and storage. Carport, pool and more so don't miss this nice one! $69,900. 208AN
(313) 459-6000
COLDWELL BANKER
PREFERRED REALTORS

LIVONIA. Priced for quick sale, 2 bedroom, 1-½ bath, in unit laundry, neutral decor, carport, low association dues, only $69,900.
Call Mark Bullard
RE/MAX 100 INC.
810-348-3000

LOVELY 1 bedroom condo located in the heart of Rochester. Deluxe features include garage, appliances & much more. Must see to appreciate. Priced to sell at $79,000. Call for an appointment. Days: 810-852-5033 Eves: 810-650-1020

Northville
GREAT LOCATION
It's Northville and it's affordable! Well maintained 3 bedroom, 1½ bath townhouse has living room and family room with fireplace. Private patio backing to serene commons area. Be there this Summer to enjoy three lakes and gorgeous pool. $93,900.
CENTURY 21 TODAY
(313) 462-9800

NORTHVILLE Hard To Find Townhouse, 2½ baths, 2 car garage, basement, many updates $119,900.
HELP-U-SELL 810-348-6006

NORTHVILLE $58,900
KINGSMILL COOPERATIVE
Sharp 2 bedroom townhouse, basement, patio.
GRACE MIKTON 810-450-5047
Re/Max West 313-522-8040

MINT CONDITION
MAPLES OF NOVI
2200 sq. ft. detached condo backing to woods on premium site. Shows like a model. Ceramic tile, 6 paneled doors, 9 ft. ceilings. Huge master suite, cedar deck, finished basement & much, much more. Don't wait, won't last at $208,900.
Call BOB MASSARON
The Michigan Group Realtors
313-459-3600 or 810-907-1790.

PLYMOUTH - 49641 Draper Circle, Plymouth Pointe, 3 bedroom, 2.5 bath, 2 car attached garage, fireplace. $155,000.
HELP-U-SELL 313-454-9535

SAY GOODBYE
to your landlord. Tempting 6 year old 2 bedroom, 2 bath ranch model with crackling fireplace, private enclosed deck and patio, plus attached 2 car garage. Walled Lake Schools. Won't last at $99,900
(810)687-6900
FIRST AMERICAN

WALLED LAKE- 2 bedrooom. 1½ bath. Attached garage, central air, appliances, full basement, neutral decor. $74,900. (810)477-9368

WATERFORD/CLARKSTON condo. 1400 sq.ft., 2 bedroom, 2 bath, vaulted wood fireplace, $81,900. 810-674-4929

WESTLAND. 2 bedroom newer condo in Arbor Trail area, ranch, walk-out full basement, carport, 1½ baths, deck, $88,500. (810) 469-0906

372 Condos

PLYMOUTH'S "COLONY FARMS"! Seldom are homes available here. A prized location for this highly updated townhouse. 2 master bedrooms (each with their own remodeled bath), formal dining room, fireplace, all newer appliances remain, walk-in closets, elegant floor coverings, open staircase, finished/carpeted basement, newer furnace and Air, 1st floor laundry, 2½ baths and attached garage with opener. Restful rear yard views. $144,900

OPEN SUNDAY
1:00 to 3:00
314 N. MILL, CITY OF PLYMOUTH. Just South of Main street on the East side of Mill street. Highly pampered 2 story townhouse with 2 large bedrooms (the Master has a private bath and walk-in closet 2 full, 2 half baths, a super efficient kitchen, formal dining area, fully finished/carpeted walk-out lower level with a hospitality bar, all appliances remain, and protected/covered parking. IMPECCABLY CARED-FOR! BE SURE AND VISIT ON SUNDAY! $111,900
(313) 453-8200
Robert Bake REALTORS

W. BLOOMFIELD - Chimney Hill. Beautiful upper ranch, prime location, meticulously maintained, neutral decor, skylight, cathedral ceiling, fireplace, 2 bedrooms, 2 baths, attached garage, full basement, pool & tennis. $115,500. For appt. call days 313-374-6153; eves & weekends 810-626-0579

WESTLAND - WARNER FARMS
NEW CONDOS
for Summer occupancy
- 2 BEDROOM TOWNHOME
- WOODED BACKYARD
- WALKOUT BASEMENT
- ATTACHED GARAGE

from $89,900

Located on Hix 700 ft. S. of Ford
Call CHRISTA: (313) 464-6400
Century 21 Hartford South

374 Manufactured Homes

ABANDONED REPO

Never lived in. Huge 3 and 4 bedrooms. Includes fridge & stove. Low down payment. Will move it necessary. Call today!
DELTA HOMES
1-800-968-7376

BRAND NEW DOUBLE WIDE
$29,800. Northville. 3 bedroom 2 bath, entertrainment center, bay window, & appliances. Heartland Homes 810-437-6244 or 810-380-9550

CASH FOR USED HOMES
CENTRAL OUTLET 1-800-432-2525

DON'T RENT!
BE AN INVESTOR IN YOUR NEW HOME
Farmington Hills
$406 a month, includes house payment & lot rent.
LITTLE VALLEY HOMES
810-474-6500
10% down, 240 months at $206
10.25 APR

FAX US YOUR AD
313-953-2232

374 Manufactured Homes

COMMERCE MEADOWS

MANUFACTURED HOME COMMUNITY
The New American Lifestyle

One of the finest manufactured home communities in the State of Michigan. Special features include:

- Luxurious Clubhouse
- Heated Swimming pool
- Huron Valley Schools
- Picnic areas
- Playground area
- Community activities
- Minutes from 12 Oaks Mall
- Proud Lake Recreation area

LOT RENT SPECIALS ON NEW MODELS

Sales Office/Community Office
810-684-6796 810-684-2767

We have new & pre-owned homes for sale. To inquire about a new or pre-owned home call Dennis Eagen At Quality Homes - located in the Club house 4½ miles N. of I-96 on Wixom Rd. (313) 684-6796

HIGHLAND HILLS ESTATES
Located in Novi on Seeley Road, North of Grand River, between Haggerty & Meadowbrook

ONLY THREE MODELS LEFT
NEW 16 x 68 SKYLINES
2 bedrooms, 2 baths. All kitchen appliances, skylights Central Air and more 37,900

1988 Victorian 14 x 68 Front kitchen, 2 bedroom 1 bath, Central Air, open deck premium Site $22,500

14 x 68 Elcona Front Livingroom Enclosed porch, central air beautifully decorated. Spotless, $14,500

FINANCING AVAILABLE
Weekends & Eve. by Appointment
QUALITY HOMES
MON-FRI 10-4
Call JOANNE
474-0320 or 474-0333

KENSINGTON PLACE
MANUFACTURED HOME COMMUNITY
WELCOMES YOU

To stop in and see our available home sites. Enjoy beautiful setting overlooking Kent Lake.

- Spacious Clubhouse
- Heated Pool
- Playground
- Laundry Facility
- Free RV Storage
- Extended Hours
- Saturdays 10-4
- Sundays 12-5
- Community Activities
- TV cable available

We are conveniently located across from Kensington Metro Park and 8 mins. from Twelve Oaks Mall

CALL TODAY (810) 437-1703 for current rent specials with $199 security deposit. Affordable new and pre-owned homes available starting at $8,000.
Single and double wides. Low down payment and closing costs
For information call Cathy or Lea
QUALITY HOMES
810- 437-2039

NOVI MEADOWS
Manufactured Home Community

The New American Lifestyle & home ownership for less cost than most apartments

COMMUNITY FEATURES
- Country living
- Beautiful clubhouse
- Heated swimming pool
- Playground areas
- Minutes from 12 Oaks Mall
- Planned community activities

CALL TODAY FOR LOT AVAILABILITY
COMMUNITY OFFICE
810-349-6966
New models on display
Thru Quality Homes
SALES OFFICE IN CLUBHOUSE
Great Selection of affordable homes
2-3 bedrooms
Appliances & more
Starting at $9,000
QUALITY HOMES - 810-344-1988
Hrs. 10-5 M-F. 12-4 Sat & Sun.
1 Mile S. of Grand River
Off Napier Rd

374 Manufactured Homes

LITTLE VALLEY AT PLYMOUTH HILLS

MANUFACTURED HOME COMMUNITY

NEW & EXISTING
THIS WEEK FEATURING:

"HOME ON THE POND"
Lovely 3 bedroom, 2 bath, with upgraded appliances including a potscrubber dishwasher, central air and much more. Call today. Schutt Quality.

"LOADED"
Lots of great features in this 3 bedroom, 2 bath home. Central air, stove, refrigerator, dishwasher. Large deck, back porch, shed w/electric, plus a sprinkling system. "A GREAT BUY"

"WOODED LOT"
Beautiful Victorian home on large perimeter lot. 2 Bedroom, 2 bath with wood cabinets. Large deck and more. Reduced price.

AT OAK HAVEN
Spotless home on large corner lot. 3 Bedrooms, 2 baths, formal dining room, breakfast room, family room w/stone fireplace, central air, + lots more.

MANY OTHER HOMES AVAILABLE

LITTLE VALLEY
(313) 454-4660
PLYMOUTH/CANTON SCHOOLS

WHY RENT?
$319 per month
includes new 16' wide and lot rent! 2 bedroom, 1 bath, 5% down balance 20 year, 6¼% variable rate.
$399 per month
includes NEW double wide & lot rent. 3 bedroom, 2 bath, 5% down, balance 6¼% variable rate. Limited time only. Heartland Homes. (810) 380-9550

375 Mobile Homes

ABANDONED REPO
NEVER LIVED IN
On huge 2, 3 & 4 bedroom mobile homes. Custom built for waterbed. Perfect 1st time home buyers program. Will relocate if necessary. No payment until May. Yaklin,
1-800-792-5546

ARLINGTON 1978 - $5500. All appliances stay, 12'x60', 6'x12' deck, excellent condition, Westland. Must see. ★★★★★★★★★★SOLD

BAD CREDIT-NO CREDIT
Used Mobile homes for sale.
1, 2 or 3 bedrooms available.
We finance and set up.
Tired of apartments?
Call Chris at United Services
(313) 480-3690

FIRST TIME HOME BUYERS
We represent several banks - repos, new & used. Many to choose from. Tax and title down! Delta Homes.
1-800-968-7376

FOUR BEDROOM HOME
Only $32,990. CENTRAL OUTLET.
1-800-432-2525. Open 7 days.

MARLETTE 1969 - 3 bedrooms, new furnace, central air, all appliances. Royal Holiday Park in Canton. $7000. (313) 422-6134

MUST SACRIFICE - Redford area. Excellent condition, many extras, good location, near shopping, must see to appreciate. After 6pm 313-937-9185

PLYMOUTH TWP - $31,990. 6 months old, 16x80, premium options. 3 bedroom, 2 bath, whirlpool, sharp. (313) 207-0950

PLYMOUTH. 2 bedroom, 1½ baths. Appliances, 8x8 deck, shed. Move in condition. Relocating, make offer or $12,500. (313)451-7231

★ SALE ★
Handyman's, hunter's specials. Everything must go!!
No reasonable offers refused.
Cash Sales - Call 313-394-0204

WE PAY CA$H
FOR USED MOBILE HOMES
NORTH HOMES (313) 586-2277
SELL YOURS NOW!

376 Homes Under Construction

COMMERCE TWP - New 3 bedroom, 2½ bath ranch, great room with fireplace, attached garage. $176,900. 810-685-9195

378 Lake/River Resort Property

ROSCOMMON COUNTY, N. of St. Helen, in the woods, by the river, 3 bedrooms, attached garage on over ½ acre, new construction. By owner at $67,500. Livonia (313) 513-8770

379 Northern Property

NORTH OF ALPENA
PRESCUE ISLE. 5331 TIMBERWAY
Beautiful 3 bedroom Cedar Log home built in 1992. Pool, clubhouse, marina. $119,900. Possible second lot.

2½ HRS. FROM THE METRO AREA
Would you like a mile of Lake Huron shoreline with beautiful sand beach? 167 acres, possibly more. Build your estate or just right for major motel & condominiums. For information & property inspection, call today.

EAST TAWAS
Baldwin Resort Rd. 3 bedroom home, completely updated plumbing, wiring, windows, vinyl siding, new roof, bathroom and laundry, over 1700 sq.ft. Must see 1.3 acres on Lake Huron. $189,900

3 cottages on 1.9 acres. Lake Huron access. $55,000. Land contract.

ROSE CITY
Beautiful contemporary 2 story custom built home like you haven't seen in years. Light oak trim, 2100 sq. ft., full front porch. Fieldstone vinyl & cedar exterior, 3 bedrooms with master bath. This is not a drive by, all on 18 landscaped acres. Built in 1994. This can be your dream home. $200,000.
BOB RENEW (313) 609-3443
WOLVERINE PROPERTIES

TAWAS/OSCODA AREA

Lake Huron cottages, resorts, year round homes, inland lakes, weekend getaway, wooded acreage, vacant lots, investment properties and business opportunities.

Best Choice Realty
1-800-786-5700

381 Southern Property

DAYTONA BEACH, Fla. Condo - Ocean front, SE corner, 17th floor luxury condo. 2 bedroom/ bath, totally updated. Heated pool/ deeded underground parking space, 80' of balcony, low $150s. Leave message: 810-344-2830

FLORIDA - SARASOTA
Homes & Condos for sale
Call Roger Reason for details
Century 21 Advantage 800-521-3718

Port Charlotte, FL
Lake Suzy Area
Pre-Construction
Condos and Villas surrounded by nature! 2 & 3 bedroom, poolside and lakeside priced from $58,900. Buy direct from Developer & save $$$. Great location nestled along 20 acre lake. Povia-Ballantine Corp. - Bldg $W Florida over 35 years!
1-800-932-0008

PORT RICHEY, Fla. 2 bedroom, 2 bath ranch, sunporch, attached garage. Sprinklers, central air, tile roof. $47,500 (313) 582-6712

382 Lots & Acreage/ Vacant

AMAZING BUT TRUE
Cash for your vacant land or lot or will joint venture.
1-800-295-7031

ANNOUNCING TIMBERVIEW ACRES

Low Down Payment
Gentle rolling, 2-½ acre sites some w/walkout basement, your builder. Easy access to western suburbs and Ann Arbor. Financing Terms Available
J.A.Bloch & Co./Gach Realty
(810) 559-7430

BLOOMFIELD HILLS LOT - backing to pond. 2.3 acres. Asking $285,000. Ask for Doug Keating, Snyder Kinney Bennett & Keating. (810) 644-7000.

382 Lots & Acreage Vacant

A Site to Behold
POND & WALKOUT LOTS
Close in Back Rd. Terms
J.A.Bloch & Co./Gach Realty
810-559-7430

ATTENTION BUILDERS AND HOMEBUYERS
11 acre homesites in new 66 lot rolling sub next to golf course and schools. $31,900 to $46,900. Terms. Spec homes - $199,999. West Cedar Island at Bogie Lake Road, White Lake Twp. Brochure 810-855-4648

BLOOMFIELD TWP.
Treed lot ideal for walkout. Lot size - 124x115x113x180. Accessible to Telegraph Rd. $45,000. EC-H-OO-I-AM.
MAX BROOCK, INC.
810-646-1400

BLOOMFIELD TWP. HOME SITE. Located N. of 14 Mile Rd., between Franklin & Wing Lake Rd. In well established subdivision. $179,500.
S. A. Friedman & Assoc.
(810) 926-0066

BUILDERS/HOMEOWNERS
6-1½ & 12-¼ acre & larger sites. Paved streets, S. Lyon, Dexter & Whitmore schools. Builders terms. Owner/Broker 313-663-4886.

BUILD YOUR DREAM
HAMBURG TWP. LOTS
Over an acre each. Close to Oak Pointe & Lakeland Country Clubs. Developer closing out. Bring all offers. Call 810-437-3800
ERA RYMAL SYMES

CANTON - 4.31 acres residential. Has utilities at street. $125,000. Land Contract available.

BELLEVILLE - industrial could be rezoned commercial. Almost 2 acres. Land Contract available. $250,000.

NORTHVILLE - 1.98 acres zoned RMI could be rezoned. Great area. Land Contract available. $215,000.

Ask For ZANA at
The Michigan Group Realtors
(313) 591-9200 Ext 422.

COMMERCE - Hot investment area. Buildable 1 acre lots. 1 acre, $35,900; 1 acre $39,900. On private deadend country road. Perked for engineered septics. 810-669-3346, 810-685-0646

COUNTRY RETREAT. 8 Acres with Woods, E-Z Terms, Prime Area. Close to W. Suburbs. J.A. Bloch & Co./Gach Realty. (810)559-7430

DEVELOPERS/LAKE PROPERTY
40 acres, S. Lyon, 10 Mile. 20 acres Green Oak Twp. Brighton Schools. Breath-taking lots. Owner/Broker. 313-663-4886.

DRASTIC REDUCTION!
Possible 8-12 lots on zoned residential 2.5 acres. Land contract terms available. This one won't last at only $120,000. (7764).

The Prudential
Pickering Real Estate
313-458-4900

FARMINGTON HILLS
3 Beautiful Residential Lots
Home Buyers or Builders Wanted
Sewer, Water, Paved Streets
$32,500 Each
(810) 645-1791

GENOA TWP./HOWELL - 2 lots, 7 acres each, $59,000 each. 1 lot, 5.8 acres, 4 minutes to I96, $39,000. (517) 546-1976

GERICHS PICKS PLYMOUTH TWP.
Lots starting at $69,900
Improved subdivisions
$300,000 and up

CANTON LOTS
Over ½ acre, $84,900

Call BOB GERICH
The Michigan Group
Realtors Inc., 313-705-9652

HOWELL LAKE Chemung access, lot 65x95ft. triangle. Sewers, 4in. well. $30,000. By owner (517)546-4887

HOWELL, 4 miles N. of M-59. 1½ acre lots, $35,000. 2 acre lots, $40,000. By owner. (517)546-4887

HOWELL SCHOOLS. 10 acres. Perked, walk-out site. $65,000 (517)546-1096

LAKE SHERWOOD - 2 lakefront lots. ½ acre+ each, treed w/beautiful view, ready to build. Walkouts. $99,900 & $114,900. 810-684-2487

382 Lots & Acreage Vacant

LAKE FRONTAGE
Land Contract Terms
1.07 acres! 150' on Lake Huron. A million dollar view of rolling waves on your own beach. Only $74,900.
ASK FOR MIKE OR R.J.
WOLVERINE Properties, Inc.
(313) 532-0600

LIVONIA - vacant ½ acre residential lot for sale. $45,000. Call Wally 313-427-3995

MAGNIFICENT
4.29 rolling acres in the area of $300,000 to million+ homes. Can be split, great potential. Possible multiple homes or condo site or build your dream home! Minutes from M-14, downtown Plymouth & Ann Arbor. $300,000. Call Bill Armbruster for details (ABARI)
REMERICA
Hometown Realtors
313-459-6222

NOVI
Developed lots for sale to builders. New sub. Typical lot size 110' x 135'. Walkouts, daylights, trees.
Call Developer
810-737-2288

ORION TWP - 132 x 330
1905 Hopefield $40,000.
N. of I-75, off Joslyn
810-646-2917

PINCKNEY, TWO 5 acre parcels, wooded & backs to state land, area of fine homes. $54,000 each. (313) 878-3782.

PLYMOUTH AREA
HICKORY RIDGE
- Six rolling or wooded lots -
- Walkout sites available -
- Underground utilities -
A planned community that includes an open recreation area and a secluded wildlife area.
- Choose you own builder -
313-455-0373

SALEM TWP - 2 parcels, 2.83 & 3.1 acres on private road near 6 mile & Angle Rd. Streams, wet lands, heavily treed, perked, electric & gas at site. $125,000. LC terms available. (810) 391-3647

S.W. LIVINGSTON COUNTY
Secluded 45+ Vacant Acres
478 ft. on All Sports Lake
$289,500
Call PAT or CAROLE
REMERICA
LAKES REALTY
1-800-366-0613

VACANT/BUILDING SITES
Building site - Lake Angelus 2.4 acres, 100 LakeFront, 180' Building Pocket walk-out wooded site. $395,000.00

130 Lake Frontage, 1.2 acres, Walk-out sit has tree line entrance $400,000.00

CALL SHIRLEY CARPENTER
COLDWELL BANKER
THE MICHAEL GROUP
810-666-6600 X421
or pager 452-0688

WATERFORD
Lots Available on Pleasant Lake All-sports lakefront lots from $145,000. Beautiful wooded garden and walkout basement lots from $55,000. Eagle Landings on the Lake, on Hospital Road between Elizabeth Lake Road and Cooley Lake Road.
ADLER BUILDING & DEV. CO.
(810) 681-0096

W. BLOOMFIELD - 3 adjoining parcels, high, rolling, and flat terrain with mature pine trees and domestic plantings. .747 acre, $79,500. .642 acre, $92,500. .358 acre, $83,000. Two possible walk-outs. Off Willow Rd., private drive, W. of Hiller. Call EARL G. PARTICA
The Prudential
Great Lakes Realty 810-683-8900.

WOODED LOT 80x125, access to Huron River and Buck Lake. $14,500. (810)231-5208

385 Mortgage/Land Contracts

AS SEEN ON TV
CASH in a FLASH
LO-RATE HOME LOANS
MONEY FROM YOUR HOME FAST!
EXPRE$$
800 CASH JET
800 2274 538

386 Money To Loan/ Borrow

WANT TO BUY A HOME? Can't Get a mortgage? Private lender will finance. Call: (313) 427-9240

387 Real Estate Wanted

All Cash - Any Condition

I'LL BUY YOUR HOUSE TODAY at appraised value
(810) 358-6883

ALL CASH FOR YOUR HOME!
Any condition okay
Highest cash offer or guaranteed sale, even if in foreclosure
REMERICA NEIGHBORHOOD
(313) 326-1000

ALL CASH, Pay for houses and Land Contract, any condition. Call Ralph, (800) CALLJOS.

AMAZING BUT TRUE
All Cash, All Types of Property, Fast Closings
1-800-295-7031

CASH FOR HOUSES
UP TO $35,000
Regardless of condition! In Redford Twp. or surrounding suburbs. Agent...
313-427-7368

$$ CASH $$
Will Pay Top Dollar For Your acant Lot In Wayne or Oakland County.
(810) 645-1791

388 Cemetery Lots

CHRISTIAN MEMORIAL, Oakland County - total package complete for 2 lawn crypt. $6,000.
Call: (313) 533-6372

CLASSIFIEDS WORK

FOUR LOTS - Parkview Memorial Park - Livonia, Garden of Resurrection. $425 each. Call after 5pm. 810-566-9943

PARKVIEW MEMORIAL
Last Supper Garden, section 98. 2 graves, make offer. 313-671-2328

TWO CEMETERY lots for sale, White Chapel Memorial cemetery, Troy. (810) 557-6900

WHITE CHAPEL
Garden of Good Samaritan
1 lot available. $600.
(810) 979-4622

BUYING? SELLING RENTING? HIRING?

Put Your Message Where Your Market Is!
Observer & Eccentric Classified
810-644-1070
313-591-0900
810-852-3222

APARTMENTS

400 Apartments/ Unfurnished

AUBURN HILLS
FABULOUS TOWNHOUSES
- Luxury 2 & 3 bedrooms/2½ baths
- 1500 Sq. Ft.
- All appliances, including washer, dryer and blinds.
- Health Club, spa, pool and tennis
- Kiddie playlot
- Near Chrysler Technology Center
- Furnished & short-term units available
- Rent from $1,040

(810) 852-7550
WESTBURY VILLAGE
Squirrel Rd., between Auburn/M-59

BIRMINGHAM
NEAR MAPLE AND ADAMS
Charming 1 bedroom, 1 bath townhouse. Updated kitchen including dishwasher, full basement, private entrance. Great Birmingham value at Only $625. EHO. Sorry no pets. Call Kathy weekdays at (810)642-6686

BIRMINGHAM/Southfield - Sublease. 2 bedroom, 2 bath, 1200 sq.ft., free access to health club. $775 mo. 13 Mile/Southfield Rd. 810-647-1806

Birmingham/Troy Area
Bloomfield Orchard Apts.
Located in Auburn Hills. Spacious 1 bedroom apartments from $490 include heat, gas & water & blinds. Pool plus laundry facilities & more. Short term. Furnished units available. Hours: 9-6, closed Thurs. & Sun., Sat. by appointment.
(810) 332-1848

BIRMINGHAM
Walk to town from this deluxe 3 bedroom Birmingham apartment with living room, fireplace & 2 car garage. Excellent storage in basement or walk-up attic. Washer & dryer. $1,400/mo.
JERRY McKEON
(810) 644-6700
MAX BROOCK, INC., REALTORS

BRAND NEW BARRIER FREE APARTMENTS
1 bedroom & 2 bedroom - 2 bathroom apartments in Farmington Hills. Includes washer/dryer, dishwasher, and carport.
- 1 Bedroom From $689
- 2 Bedroom From $855

Big savings for a limited time! Call for details. 810-661-2200

CANTON South - Huge efficiency in private home. Garage, separate entrance. $395/mo. + utilities. Available immediately. 313-495-1619

400 Apartments/ Unfurnished

CANTON
Bedford Square Apts.
NOW TAKING APPLICATIONS FOR
Spacious 1 & 2 Bedroom Apts.
Small, Quiet, Safe Complex
Ford Rd. near I-275
STARTING AT $510
313-981-1217

CANTON
Carriage Cove Luxury Apts.
(LILLEY & WARREN)
We take pride in offering the following services to our tenants:
- Private entry
- Maid service available
- 24 hr. emergency maintenance
- Beautiful grounds with pool & picnic area with BBQ's
- Special handicapped units
- Restful atmosphere
- Cable available
- Many more amenities

NO OTHER FEES
- One Bedroom - $575, 900 sq.ft.
- Two Bedroom - $625, 1100 sq.ft.
- Vertical blinds & carport included
- Ceramic bath & foyer
- Professional on-site management
- 23 plus yrs. experience
- Near X-ways, shopping, airport

Rose Doherty, property manager.
981-4490

Canton
FAIRWAY CLUB
Golfside Apts.
1 & 2 Bedroom
Free Golf
Heat & Hot Water Free
Carport Included
313-728-1105

Canton Garden Apts.
JOY RD., E. of 275
Spacious 2 bedroom townhouse, 2 levels with private entrance, ½ bath down, full bath up. From $510-$585.
FEATURES
- Stove & Refrigerator
- Dishwasher & Disposal
- Central Air/Heat
- Verticals
- Convenient Parking
- Laundry facilities
- Pool & Clubhouse
- Sorry, no pets!

313-455-7440

400 Apartments/ Unfurnished

Canton
SPRING SAVINGS ON LUXURY FLOOR PLANS!
$150 SECURITY DEPOSIT SPECIAL!!*
Featuring studios, 1 & 2 bedroom apartments:
- Private entrances
- Woodburning fireplaces
- Cathedral ceilings
- Washer/dryer
- Walk-in closets & mini-blinds
- Individual intrusion alarms
- 6,000 sq.ft. spectacular clubhouse
- Professional fitness center
- Indoor racquetball/walleyball court
- Pool w/waterfall & spa
- Tennis courts & sandy volleyball
- Easy access to major expressways
- Village Suites-short term furnished rentals available
- 1 bedrooms from...$675
- 2 bedrooms from...$730

VILLAGE GREEN OF CANTON
313-981-1050
On Haggerty Rd. just S. of Ford Rd. & I-275
OPEN WEEKENDS!
MON-FRI 10-6; SAT 9-5
SUN 12-5
* Some restrictions apply
EHO

COMMERCE ROAD - 1 bedroom, carpeted, air, appliances, blinds, near shopping & lakes. $400/mo. (810) 681-5459 or 810-363-6165.

DEARBORN HEIGHTS
DEARBORN CLUB APARTMENTS
$200 Security Deposit
From $485
FREE HEAT
Ceiling Fans + Vertical Blinds
On Inkster, just North of Ford
313-561-3593
Mon.-Fri. 9-6 Sat. 10-2

7 MILE/Grand River area, 1 bedroom Apt. from $375/Mo. includes heat, air, pool for employed people. Open weekends. 313-537-3013

400 Apartments/ Unfurnished

DEARBORN HTS.
SUBURBAN LIVING IN A PARK LIKE SETTING
CAMBRIDGE APARTMENTS
Featuring Spacious 1 & 2 Bedroom apartments from the low 500's
313-274-4765
A York Community

FARMINGTON HILLS
RENT FROM $1,050
1500 sq. ft. 2 & 3 bedroom townhouses. 2½ baths, spacious master bedroom suite. Washer/dryer, blinds & covered parking.
FOXPOINTE TOWNHOUSES
HALSTED & 11 MILE
(810) 473-1127

FARMINGTON HILLS
2000 SQ. FT. OF PURE LUXURY
Elegantly designed 2 or 3 bedroom ranch or 3 bedroom townhouses, 2½ baths, whirlpool tub, full basement, 2 car attached garage.
2 YEAR LEASES ONLY
FROM $1700
COVINGTON CLUB
14 MILE & MIDDLEBELT
810-851-2730

FARMINGTON HILLS
RENT FROM $845
1600 sq. ft. 2 bedroom Garden Apts. 2 bedroom townhouses with full basements. 2 baths with walk-in closets. Covered parking, washer/dryer, vertical blinds, attended gatehouse & a 24 hr. monitored intrusion & fire alarm.
THE SUMMIT
NORTHWESTERN & MIDDLEBELT
(810) 828-4366

FARMINGTON HILLS
ORCHARD CREEK APARTMENTS
SPACIOUS TWO BEDROOM APARTMENT HOMES
Individual Entrances
1300 Sq. Ft.
G.E. Appliances
Gas Fireplace
Full size Washer/Dryer
Covered Parking
Fire & intrusion alarm
(810) 855-1250

FARMINGTON HILLS
Large 1 bedroom apartment. February Special $475/mo. NO SECURITY DEPOSIT
810-473-1395

400 Apartments/ Unfurnished

FARMINGTON HILLS
MAPLE RIDGE APTS.
23076 Middlebelt Road. Spacious 1 & 2 bedroom, central air, carport available. $470-$570. 810-473-5180

FARMINGTON HILLS - 2 bedroom, 2 bath, terrace apartment. Lease available in Shirwood from April 1 to June 30. Choice location. 810 661-2987

Farmington Hills
HAPPINESS IS...
1 bedroom starting at $495. Verticals & carport included. $200 SECURITY DEPOSIT. CEDARBROOKE APTS.
810-478-0322

FARMINGTON HILLS
Spacious
1, 2 & 3 Bedroom Apts.
Townhomes
From $780
- Tennis Courts
- Swimming Pool
- HEAT INCLUDED

HUNTERS RIDGE
810-851-0111
Mon.-Fri. 9-5 Sat. 10-5

FARMINGTON HILLS: Sub Lease. 2 bedroom at Muirwood. $778/month, lower than current rental rates. Great view: (810) 332-2335

FARMINGTON HILLS - Spacious 3 bedroom, 2 bath. Indoor pool, carport, many amenities. Short term lease available. Deposit negotiable. (810) 661-4378

FARMINGTON
Large 1 & 2 bedrooms
Vertical Blinds, Free Heat
Clean, Quiet Community
RENT FROM $545
Orchard Lake Rd., N. of 8 Mi.
VILLAGE OAKS
(810) 474-1305

FARMINGTON MANOR
Across from shopping & theatre. Studios & 1 bedrooms. $410-$450. Carpeting, vertical blinds, walk in closets, patios & balconys, central air. No pets. We pay water only.
(810) 474-2552

FERNDALE-OAK PARK
Spacious 2-bedroom apartment. Air, blinds, Carpet, Appliances. Heat included at $545.00
No Pets
398-4973 for appointment

400 Apartments/ Unfurnished

GARDEN CITY
Ford/Middlebelt Area
Spacious 1 bedroom apartments. Amenities include:
- Owner Paid Heat & Water
- Central Air
- Intercom System
- Garbage Disposal
- Laundry Facilities
- Window Treatments/Mini Blinds

From $440 monthly
GARDEN CITY TERRACE
(313) 522-0480

GARDEN CTIY, 1 bedroom, $425/month includes heat & water, appliances, air, & laundry facilities. 810-553-2165, 810-478-6489

LIVONIA, 1 bedroom, dishwasher, washer/dryer in unit, carport, air, walk-in closet. $520/month.
Call: (313) 513-7770

LIVONIA'S BEST VALUE
Woodridge Apartments
1 & 2 bedrooms
Call now!
810-477-6448

MADISON HEIGHTS
Clean, spacious 1 bedroom, free heat. Walk to Oakland Mall. $525.
Chatsford Village
John R between 13 & 14 Mile
810-588-1486

Madison Heights
Concord Towers
1 & 2 Bedroom Apts. Include:
- Stove & refrigerator
- Dishwasher
- Carport
- Intercom
- Newly Decorated
- Smoke detectors
- Sprinkler system
- FROM $495

I-75 and 14 Mile
Next to Abbey Theater
589-3355

MILFORD, CLINTON House Apartments. 234 Clinton Street. 1 block W. of Main Street, on the corner of Clinton & Canal. (4) 2 bedroom apartments. Ideal for retirees. $575 per month, 1 year lease. Available March 1st, 1996. For more information call Pat Corcoran (810)363-8596

400 Apartments/ Unfurnished

Madison Heights
GREAT APTS. GREAT LOCATIONS
RENT INCLUDES Heat & Vertical Blinds
6 month or 1 year lease. Well maintained. Newly decorated. Features: air conditioning, refrigerator, range, smoke detectors, laundry facilities & extra storage. Swimming Pool. Cable available.
1 & 2 Bedroom Apts.
LEXINGTON VILLAGE
Small Pet Section
From $475
I-75 and 14 Mile
Opposite Oakland Mall
585-4010

PRESIDENT MADISON APTS.
From $480
1 Block E. of John R.
Just S. of Oakland Mall
585-0580

HARLO APTS.
From $480
Warren, Mich.
West side of Mound Rd.
Just N. of 13 Mile
Opposite GM Tech Center
939-2340

NORTHVILLE - 1 bedroom upper flat. $400/mo., plus security deposit. 313-416-0954

NORTHVILLE - Fairbrook Apartments. 525 Fairbrook. Spacious 1 bedroom, heat & water included. $530 a month. 2 bedrooms, $610 a month. Heat & water included. 1 year lease. Washer & dryer available. Storage cages in the basement. No pets please. 810-348-9250

CLEAN OUT The Attic. Clean The Garage. Have A Sale!
Call 313-591-0900

400 Apartments/ Unfurnished

Northville
CHOOSE THE UNIQUE
Small, sophisticated apartment community features contemporary Euro-styling throughout. Our expanded 1 bedroom with den includes: Hi-tech kitchen, open floor plan, track lighting, appliances including full sized washer/dryer and carport. From ONLY $725. HEAT & WATER INCLUDED. Stunning river views also available. Immediate occupancy. EHO
THE TREE TOPS
(810) 347-1690

NOVI/LAKES AREA
WATERVIEW FARMS
Suites From $465
- Country Setting
- Central Heat & Air Conditioning
- Solid Masonry Construction
- Pool • Tennis

810-624-0004
Pontiac Trail
(between West & Beck Rds.)
Daily 9-6; Sat. 10-2; Sun. 11-3

Novi
NEED MORE SPACE?
2 bedroom townhomes
CALL NOW
Novi Ridge
810-349-8200
On 10 Mile between Novi and Meadowbrook

NOVI
SPRING into our spacious 1 and 2 bedroom apartments. Novi's best value from only $595.00. EHO
TREE TOP MEADOWS
10 Mile & Meadowbrook
(810) 348-9590

NOVI - Sublet 1 bedroom. Short term lease 6mo., $705/mo. Security deposit $100 Available April 1. Lease expire 8-31-96. 810-347-4331

CLEAN OUT The Attic. Clean The Garage. Have A Sale! Call 313-591-0900

CLEAN OUT The Attic. Clean The Garage. Have A Sale! Call 313-591-0900

CANTON - PLYMOUTH

Franklin Palmer

Apartments
$200 Security Deposit

FROM $470

Includes Heat
Dishwashers - Pool
Central Air
Masonary Construction

313-397-0200
Daily 9-6 Sat-Sun 11-4

400 Apartments/ Unfurnished

PLYMOUTH
1 bedroom ranch-style apartments. Princeton Court Apartments. Call 11-6pm, Mon-Fri. 313-459-8640

PLYMOUTH - 1 bedroom super sized. Quiet building. Heat & water included. $495/mo. Low security. Available now. 313-459-9507

SOUTHFIELD
11 Mile between Lasher & Evergreen

LOW MOVE IN COSTS
2 Bedroom Apartments
$775
HEAT INCLUDED

Knob In The Woods Apartments

(810)353-0586
Mon-Sat 9-5, Sun Noon-5

OAK PARK
NORTHGATE APARTMENTS
Studio, 1 & 2 Bedroom Apts. Start at $405. Free Basic Cable & Heat included. Swimming Pool. Tennis Courts, & Much More. Call now 810-968-8686. Located on 10½-Greenfield

PLYMOUTH - 1 bedroom. Convenient city location, quiet complex, redecorated, carpeted, appliances, storage space, heat, water. Only $455/mo. Sr. discount. 313-663-5887

PLYMOUTH - 1 bedroom, air conditioned, cable prepd. $425/mo.; $425 security includes water & heat., 550 sq.ft. 313-453-2990

- PLYMOUTH -
BROUGHAM MANOR
1 & 2 BEDROOMS
STARTING FROM $470
Swimming Pool, Air, All Appliances. Walk-In Closets. 1 Yr. Lease. Heat & Water Included
Call Mon.-Sat., 10-6
313-455-1215

PLYMOUTH, DOWNTOWN. 2 bedroom, washer, dryer and dishwasher, newly decorated. $575 per month + $575 deposit. Call Angie (313)582-1875

PLYMOUTH - Large 2 bedroom triplex, all appliances, central air, off-street parking, walk to town. $600 + $900 security. (810) 661-5141

Plymouth
Great Apartments
Great Location
Great Rates!!!
1 & 2 Bedroom Apts.
Twin Arbor Apts.
(313)453-2800

PLYMOUTH HERITAGE APTS.
Achieve the comfort you so deserve at a price that meets your needs. From $465 per month. Relax in a spacious apt. located just minutes from downtown Plymouth. Heat & water included. Be a part of our community.
Call 313-455-2143

PLYMOUTH HOUSE APARTMENTS
Spacious 1 & 2 bedroom floorplans from the $400s
Call Today
313-455-3880
A York Community

PLYMOUTH - luxury apt. 2 bedrooms, 2 baths, washer/dryer, carport, air, new carpet. Downtown. $639/mo. 313-454-4117

PLYMOUTH
LIVE ON THE PARK
40335 Plymouth Rd.
Manager #101
1 Bedroom...$470
$50 OFF 1ST MONTH WITH APPROVED CREDIT
SENIOR DISCOUNT
Amenities included:
- Heat & water
- Walk-in closet
- Appliances
- Carpeting & blinds
- Laundry facilities
- Central air & pool

313-455-3682
Plymouth Rd near I-275

PLYMOUTH - NEAR DOWNTOWN
303 ROE STREET
1 bedroom. $495/ plus security deposit. Central air and heat. New construction, just redecorated. Mon.-Fri., 9 to 4 313-682-0450 Eve's & weekends, 313-416-5292

REDFORD AREA
FREE HEAT, clean quiet building. Large 1 & 2 bedrooms with walk-in closets. Intrusion alarm system. Attended gatehouse.
RENT FROM $460
Telegraph - ½ mile S. of I-96
GLEN COVE APTS.
(313) 538-2497

ROCHESTER - Quiet, immaculate 1 bedroom with many amenities including appliances. Located within walking distance to park & shopping. $600 per mo. Call for an appointment. Days: 810-852-5033 Eves: 810-650-1020

Plymouth
Plymouth Hills Apartments
746 S. Mill St.
Between
Ann Arbor Tr./Ann Arbor Rd.
- 1 & 2 Bedrooms
- Washer/Dryer in each unit
- Window Treatments
- Dishwasher
- Air Conditioned
- Walk to Downtown
- Easy Access to I-275

From
$490

Open 12-5 313-455-4721
Mon., thru Fri.

Plymouth Square Apartments
1 & 2 BEDROOM
QUIET COMMUNITY
CHARMING PARK-LIKE SETTING
- Verticals, Pool
- Walk to Shopping
- Dishwasher & Disposal
- Central Air & Heating

Off Ann Arbor Road, 1 block west of Sheldon (next to Big Boy)
OPEN MONDAY - FRIDAY, 9-5
SATURDAY, 12-4
313-455-6570
Equal Opportunity Housing

FAX US YOUR AD
313-953-2232
SELL IT TODAY!

ROYAL OAK - 1 bedroom, completely redone. Clean, quiet building. Perfect for mature person. Heat included, no pets. $450 mo. plus 1½ mo. deposit. Resident/Owner. Call M. Edwards. (810) 585-6230

ROYAL OAK DOWNTOWN
Spacious 1 & 2 bedrooms, walk-in closet, FREE HEAT, blinds. Quiet community. Walk to shopping and entertainment. Rent from $560.
11 MILE & MAIN AREA
LAFAYETTE COURT
(810) 547-2053

ROYAL OAK N. - 13 mile E of Woodward. One bedroom, neutral colors, laundry facility. Cat OK, heat/water included. $495/mo. (810) 855-5456

ROYAL OAK/TROY
Doggy, doggy where will you live?
At Amber Apartments
Permission they give!
(810) 280-1700

Southfield.
Townhouses & Apartments from
$749
- FREE FULL SIZE WASHER & DRYER
- 1700-2700 sq. ft.
- Garages/Carports
- Manned Entrances

Hours: Mon.-Fri. 9-6 Sat. 10-5; Sun 12-5
Sutton Place
810-358-4954
23275 Riverside Drive
Southfield, Michigan

This Classification Continued on Page F2.

CANTON
SPACIOUS 1 & 2 BEDROOM
- Washer/Dryer hook-up
- Self-cleaning oven
- Vertical Blinds
- Swimming Pool
- New Fitness Center
- Pets Welcome
- Furnished Apts. Available

FROM ONLY
$545

Autumn Ridge APARTMENTS
Cherry Hill at I-275
I-275 Cherry Hill Ldz
397-1080
Open 7 Days

The CROSSINGS AT CANTON

Special Move-in Rates
Reduced Move-in Costs
Call Today

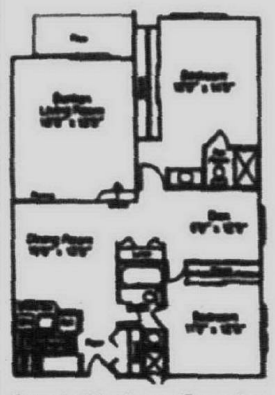

FEATURING:
- 1 & 2 Bedroom Apartments
- 2,3 &4 Bedroom Townhouses
- Covered Parking
- 19 Floor Plans
- Sunken Living Rooms
- Cathedral Ceilings
- Dens
- Fireplaces
- Spiral Staircases
- Washers/Dryers*
- Fitness Center
- Saunas
- Olympic Indoor Heated Pool
- Small Pets Welcome

Sample 2 bedroom floor plan

313-455-2424
Located in Canton on Joy Rd. between Hix & Haggerty
Mon.-Fri 10-6
Sat. 10-5
Sun. 12-5

*Select Units/Certain Conditions Apply
*New Residents Only

Professionally managed by Dolben

The Village APARTMENTS

ENJOYABLE LIVING YOU CAN AFFORD!
1 & 2 BEDROOM APARTMENTS
FROM $375 HEAT INCLUDED

Beautiful Setting in a Great Location!

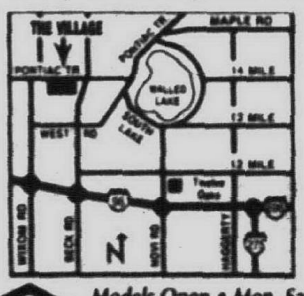

- *Swimming Pool*
- *Air Conditioning*
- *Easy Access to I-96, I-275 I-696, and US-23*

Models Open • Mon.-Sat. 9-6 • Sun. 11-5
(810) 624-6464
Equal Housing Opportunity

Canton's Finest
Brookview Village
Apartments from $445
Townhouses from $560
Spacious 1 & 2 bedroom apartments and townhouses in secluded country setting. Central heating and air conditioning. Washer and dryer in each unit. Selected units have garages. Conveniently located on Palmer near Hannan Road. Adjacent to Fellows Creek golf course.
Call (313)729-0900
1711 Orchard Rd., Canton

NANTUCKET TOWNHOMES
BRAND NEW
FARMINGTON HILLS
2 & 3 Bedroom - 2 1/2 Baths
Fully Equipped Kitchen-Washer & Dryer
Walk In Closets - Central Air
Private Entry - Central Air Conditioning
Patio - Carport - Pool - Clubhouse
Exercise Room - & Much More
EXCELLENT FARMINGTON SCHOOLS
From $895
On 9 Mile Just West of Middlebelt
M-W-F: 9-5 pm
Sat-Sun: 11 - 5 pm
810/ 615-3737
A SINGH DEVELOPMENT

FREE PRIVATE HEALTH CLUB • ATTENDED GATES • INDOOR POOL

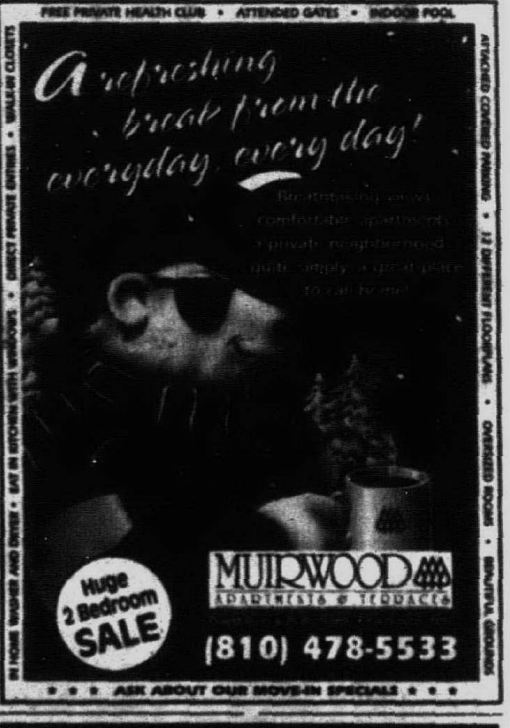

ATTACHED COVERED PARKING • 12 DIFFERENT FLOORPLANS • COVERED ROOMS • BEAUTIFUL GROUNDS

River Bend APARTMENTS

Located adjacent to naturally wooded Hines Park, economical, 1 and 2 bedroom apartments and townhouses. Comfortable living with air conditioning, private balconies, huge closets, heat included. Also Cable TV, 2 swimming pools and aerobics fitness center. SMART stop at the front entrance.

30500 West Warren
between Middlebelt and Merriman Roads

Call Today (313) 422-[illegible]

A UZNIS DEVELOPMENT

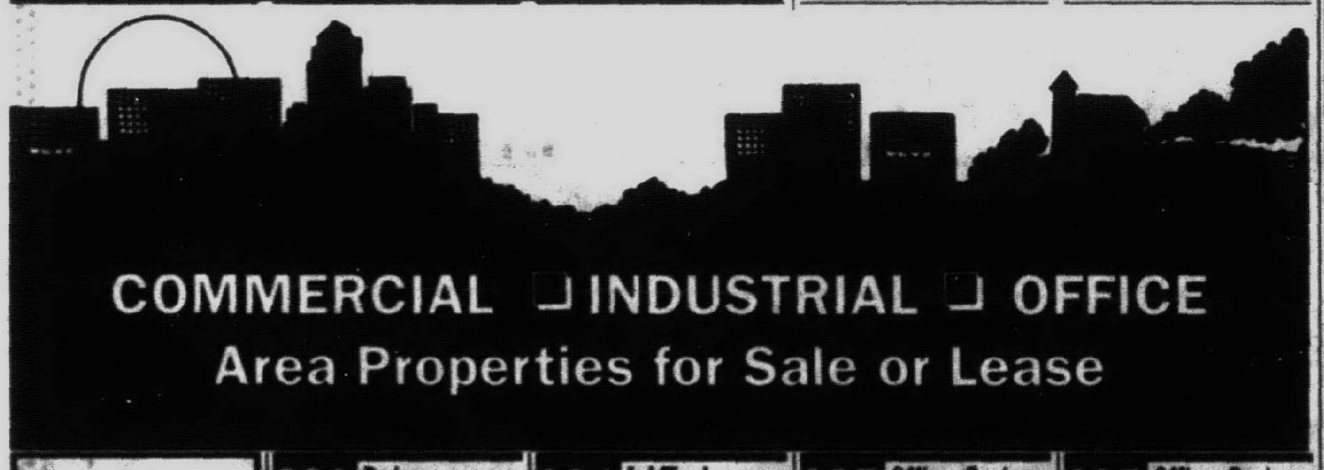

COMMERCIAL INDUSTRIAL SALE OR LEASE #389-398

390 Business Opportunities

BAR/LOUNGE IN WESTLAND
Great kitchen & food. Class C with dignity entertainment. Business & building located on major street. Turn key. $650,000. Call TIM PHILLIPS, Pager 630-5342.

The Prudential
Pickering Real Estate
313-458-4900

BAR/LOUNGE
Westland Mall area. Highest traffic count in county. 4,600 sq.ft., on over acre of property. Class C. Serious buyers only. Land contract terms. Must call TIM PHILLIPS. 313-458-4900 or Pager 313-630-5342

The Prudential
Pickering Real Estate
313-458-4900

COLLECTIBLES STORE, Plymouth. For sale, part or complete. Store comprised of records, comics & trading cards. Call 313-453-2070

EARN UNLIMITED INCOME
Enjoy time freedom. Fabulous new opportunity. Phone 810-253-3774 24 Hr. Message

IDEAL FAMILY BUSINESS
Perfect for involving the kids. Pet store in the heart of Wayne. Great income cash business. Drive in & storage opportunity. $295,000. Call TIM PHILLIPS, Pager 630-5342

The Prudential
Pickering Real Estate
313-458-4900

LAWN CARE Business For Sale. All equipment, supplies & accounts. Moving - must sell very fast. Call Alan: (810) 356-5827 Pager: (810) 704-2869

OWN YOUR OWN BUSINESS FOR $300
DYNAMIC INTERNATIONAL BROADCAST
ONE DAY ONLY, MARCH 2,1996
NUTRITIONAL PRODUCTS
CALL MARTI (810) 661-3085

RUSALKA! (1st) Five Star Crystal, need expansion capital - UNIQUE, Bohemian Crystal, for exclusive entry into US/Canadian Market. Accept partnership. 1-800-460-8044

390 Business Opportunities

SUBURBAN
High Volume gas station with C store & garage on a high traffic road. CALL Main Motorweb
CENTURY 21 CHALET
313-432-7600
or Page 810-970-0895

391 Business/Profess. Buildings For Sale

OFFICE BUILDING
(Owner Assisted Financing)
Near Southfield & 10 Mile Rds. 2000 Sq. Ft., 14 Parking spaces. Newly remodeled. $129K. 810-559-7080

392 Comm./Retail Sale/ Lease

ADDISON TOWNSHIP: 2100 sq. ft. building for lease. Available as a traffic light location. NE corner of Rochester Rd & 32 Mile Rd (Romeo Rd), across from Oxford Bank. A franchise location. (810) 559-0597

BEAUTY SALON with equipment. Good condition. 1200 to 2400 sq ft available. Immediate occupancy. 1st month Free Rent. Garden City/ Dearborn Hts area (313) 525-1877

BELLEVILLE - Belle Plaza, leasing immediately office & retail space. Mobile 313-920-5966 Beeper 313-270-8326 or 981-3050

BERKLEY
650 sq ft. $550/mo. Coolidge Hwy front, N. of 11 Mile. Ideal for office or small business. (810) 541-4558

LIVONIA - FOR LEASE.
1200-3600 sq. ft.,
7 Mile/Newburgh area.
(810) 737-8960

PLYMOUTH
OLD VILLAGE
1,000 sq.ft. Office Retail.
Call evenings: 313-953-0874

RETAIL/MEDICAL/OFFICE SPACE - Prime area - Ford Rd. 1,000 sq ft available up to 2,000 sq ft. 1st mo Free Rent. Immediate occupancy. (313) 525-1877

WOODWARD AT I-696 - Retail Space for lease. Prime location. High ceilings. 2450 sq. ft. Call Jerry during business hours: 810-569-1325

394 Ind./Warehouse Sale/ Lease

AIRPORT COMMERCE CENTER
NOW LEASING
Award Winning Development
Industrial Suites
16-59 AT PONTIAC AIRPORT
Suites From: 1200 - 6500 sq. ft.
Al Monsalvo
(810) 668-2422

BIRMINGHAM - APPROXIMATELY 2,300 square feet warehouse space. $700/month. Will divide. Call: (810) 642-9330

NORTHVILLE TWP.
Light industrial. 5,200 sq.ft. on 1.25 acres. By owner. Call 9am-7pm. 810-344-6887 or 313-427-6547

OFFICES & WAREHOUSES for lease. 3 months free rent. Novi and Canton Areas. For more info call: (313) 464-2460

394 Ind./Warehouse Sale/Lease

LIVONIA - FOR LEASE:
50,000 SQ. FT.
7,000 Sq. Ft. deluxe office; 43,000 sq. ft. warehouse; 22 ft. clear ceiling; 3 truckwells; immediate occupancy.

Jeffrey N. Bonn & Co., Broker
Please call: 313-591-2130

395 Office Business Space Sale/Lease

AMERICENTERS
- Furnished offices - hourly
- Conference rooms - hourly
- Part time office plans, $125/mo.

Troy, Southfield, Livonia & Bloomfield Hills. 313-462-1313

BIRMINGHAM - Near Woodward. One 2-room suite w/private bath, $1100/month. One 12 x 20 office, $650/month. (810) 644-5283

BIRMINGHAM: 3 room office, approximately 700 sq. feet, some furniture and Xerox machine included. $700/month. 810-642-9330

BIRMINGHAM
SOUTH ADAMS SQUARE
3 room office suite available in lower level, rates starting at $13.50/per sq. ft. Rent includes heat, air & janitorial service. 810-646-5900

BRIGHTON OFFICE space for lease. 1-898 sq. ft., 1-615 sq. ft. All utilities included. Please call, (810) 229-2194, ext. 222

CANTON - 3 months free rent. 250 sq.ft. & up. Secretarial services available, immediate occupancy. For more info Call: 313-454-7460

Canton/Plymouth
Prime office space from 150 sq.ft. First month free, secretarial services available.
Call 810-454-5400

DOWNTOWN BIRMINGHAM
Approximately 1500 sq. ft. Available soon. On site parking. Call Slater Management. (810) 540-6258

DOWNTOWN NORTHVILLE
1,750 sq.ft. in new, fully secured building. 7 offices with Class A image. Immediate occupancy. No windows. $1,800 moving fee.
Call Judy 810-433-1100, ext. 100

DOWNTOWN ROCHESTER
Prime office/medical space available. Suites starting from 275-3,000 sq.ft. Call Julie. (810) 651-9454

Executive Suites Available
Includes spacious parking facilities. 1st floor. Experienced Secretaries, personalized phone answering, copying, UPS, facsimile & word processing services, conference room, notary.
HARVARD SUITE
29566 SOUTHFIELD ROAD
SUITE 122
810-557-2757

FARMINGTON HILLS - 12 Mile & Halsted office space, 2500 sqft, utilities included, attractive setting, EZ access to highways. 810-489-2770

395 Office Business Space Sale/Lease

EXPRESSWAY EXPOSURE
480 Sq. Ft.
I-275 Expressway
J. A. BLOCH & CO./Gach Realty
(810) 559-7430

FARMINGTON HILLS - Hi-Tech company moving to Ohio. Sublet 2800 sq ft on Commerce Dr. Available May 1. Reasonable lease. Call: (216) 673-6784

FARMINGTON HILLS
One man office. 12 Mile-Farmington Rd. Secretarial, personalized telephone answering & fax available. (810) 553-6895

FARMINGTON
Various sized deluxe offices on Grand River. Available at bargain rates. Utilities included. (810) 476-2050

SINGLE ROOM Office space. Ford & Middlebelt. From 125-600 sq. ft. Starting at $150 month, including utilities. Lots of parking. 1st. & 2nd. floors available. 313-422-2490

INVESTMENT OPPORTUNITY
In the heart of Westland's business loop. 8,000 sq.ft. prime office building. 4,000 sq.ft. recently vacated & now available for lease. Large parking lot. Great income potential or utilize for business. $625,000.

The Prudential
Pickering Real Estate
313-458-4900

LIVONIA OFFICES
19500 Middlebelt 15416 Middlebelt
15195 Farmington Rd.
1 room from $150
2 rooms from $200
4 rooms from $500
Larger available
CALL KEN HALE!
DAYS: 313-525-2412
EVES: 313-261-1211

LIVONIA
500 sq. ft. office space available. 7 Mile & Merriman. Call for appt.
MERRIMAN CORNERS
810-651-4939

NORTHWESTERN/12 MILE
Small office building has one 600 sq.ft. suite available. Electric & air conditioning free. (810) 353-9010

NORTHWESTERN/12 MILE DENTAL SUITE
1500 sq.ft. Electric, air conditioning & water free. Excellent parking. (810) 353-9010

OFFICES - first floor, 6,000-10,025 sq.ft. Very attractive one story building with excellent parking. Great exposure. Prime location on 14 Mile E. of I-75. NNN Lease at $9 per sq.ft. (810) 549-2516

OFFICE SUITES available Redford/Farmington Hills Grand River frontage. 1 800 245-9065

PLYMOUTH/DOWNTOWN
1 suite - 1450 sq.ft. Excellent parking.
313-455-7373

PLYMOUTH/LIVONIA - minutes from 275, M14 & 96. Single office to 1,000 ft. suite. Access to copier, fax, copier & typing. (313) 464-0990

395 Office Business Space Sale/Lease

PRIME OFFICE/RETAIL SPACE
Auburn Hills
I-75 University interchange location. Clear highway visibility. Highly competitive leasing rates. Limited space. Brokers protected. Call 810-377-1030

PRIME OFFICE SPACE
Over 1,300 sq.ft. of secured office suites. Close to I-275 & I-96. Plenty of parking, centrally located for Westland, Garden City & Canton business. Close to shopping district. 1st MONTH RENT FREE. Call TIM PHILLIPS.

The Prudential
Pickering Real Estate
313-458-4900

PRIME PROFESSIONAL OFFICE SPACE
Auburn Hills
I-75 interchange creates easy access to many communities. Clear highway visibility for your individual identification. Limited space. Brokers protected. Call 810-377-1030.

PROFESSIONAL OFFICE SPACE
Ideal for attorneys or insurance office. Up to 2500 sq.ft. which includes shared reception, conference & kitchen. Located at I-75 & Big Beaver. 1 year lease at $14/sq.ft. Call Mr. Martin: 810-528-9080

REDFORD TWP.
24350 JOY ROAD
(Just W. of Telegraph)
AVAILABLE
625-834 sq.ft. offices. Corner locations. Beautifully decorated. Rent includes heat, air conditioning, electricity, underground parking, carpeting & blinds from $579 per mo.
For more details call
CERTIFIED REALTY INC.
(810) 471-7100

SOUTHFIELD, Evergreen & Northwestern. Windowed office & law office for accounting work. Includes use of office facilities. Work 25 hrs. a month for your rent. Extra work pays $17.50/hr. (810) 350-8000

W. BLOOMFIELD - Maple & Orchard Lake. Prime medical space, 6000 sq. ft. Terrific signage & parking. Call for more information. 810-626-8220

W. BLOOMFIELD. Retail - Office. 500-4000 sq. ft. Major artery frontage. 40,000 cars daily at intersection. Owner anxious. Call: 810-855-2992

WESTLAND
OFFICE space for lease. High visibility, Wayne Rd/Warren area. Two separate units, one 1200 sq. ft. and one 2400 sq. ft. Good signage, parking. Perfect for sales or medical. Very low rent. Contact Jim Anderson at 313-729-7800 Century 21 Dynamic Realty

396 Commercial/Indus. Vacant Property

REDFORD AREA - 3,000 sq.ft. commercial building for sale or lease. (313) 533-5400 or (313) 537-3335

"WINTER SPECIAL"
FARMINGTON HILLS
LIVONIA AREA
34750 W. 8 Mile, 1/2 Mile W. of Farmington Rd.
NEWPORT CREEK APARTMENTS
$295.00 Security Deposit with coupon
One Bedroom from...$460
- Swimming Pool
- Central Air
- Easy X-Way Access

(810) **477-7920**

Finding a large apartment at reasonable rent is as hard as finding a precious diamond in the forest!

Diamond Forest APARTMENTS

Farmington Hills Best Kept Secret
- HUGE DESIGNER ONE AND TWO BEDROOM APARTMENTS
- PERSONAL WASHER AND DRYER
- HOSPITALITY SUITE FOR GUESTS
- FURNISHED SHORT TERM COOPERATES
- TENNIS COURTS, SWIMMING POOL, AND JACUZZI
- HALF MILE PAVED JOGGING TRACK IN A NATURE - PRESERVE

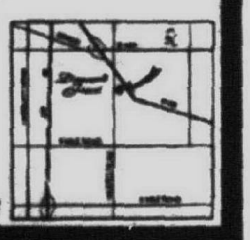

(810) 471-4848

The Apartment Specialists
(313) 425-8085
A Management Company with ♥ Inc.!

Service Can't Be Beat - We BUILT Them - We OWN Them - We Take Pride in MANAGING THEM!

All Locations Open 7-Days 10-6 p.m.

24 Hour Maintenance Staff!

Garden City

Village Apts. Spacious apartments with heat included
Venoy between Warren & Ford
(313) 425-0930

Luna Apts. Small friendly complex
Corner of Warren - Venoy
(313) 425-0930

Westland

Parkcrest Apts. Designed with ROOMATES in Mind
Newburgh & Warren
(313) 522-3013

Wilderness LUXURY LIVING!
Clubhouse, Pool
Newburgh & Warren
(313) 425-5731

Plymouth

Carriage House Small peaceful, park-like complex
(313) 425-0930

Office & Retail Space available in Livonia, Plymouth, Westland & Garden City
(313) 425-8085

Come Make A Home With Us! S&S Services, Inc.

FEB 2

MARKET POWER from

Real Estate One, INC.

Our 67th Year ...and growing faster than ever.

The Real Estate One Family of Companies
Berridge & Morrison • Johnstone & Johnstone • Ralph Manuel

Real Estate One is ranked #1 in Michigan by
- *National Relocation and Real Estate Magazine*
- *Real Trends*
- *Crain's Detroit Business*
- *The Real Estate Professional*

NORTHVILLE

FANTASTIC CUSTOM HOME in Pheasant Hills. Huge master suite w/jacuzzi & separate shower. Multi-level deck w/enclosed hot tub, family room w/wet bar, fireplace, cathedral ceiling.
$439,900 (COL) **810-348-6430**

WESTLAND

MINTCONDITION CONDO. Sparkling clean, 1 bedroom unit w/garage, wooded view from patio, all appliances (5) included, nice lot.
$77,500 (H358) **313-326-2000**

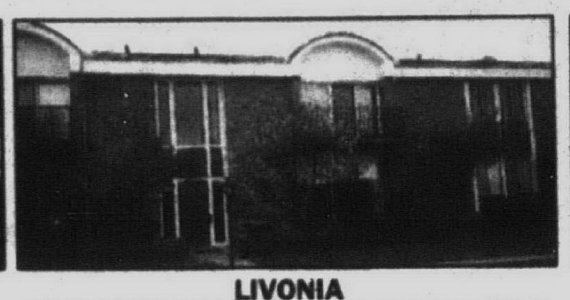

LIVONIA

CHARMING & WELL KEPT. Southern exposure. 2 bedroom unit, 2 full baths, newer central air, vinyl windows, vertical blinds, doorwall & ceiling fan in kitchen. Pool, clubhouse & washer & dryer in unit.
$75,000 (B29531) **313-261-0700**

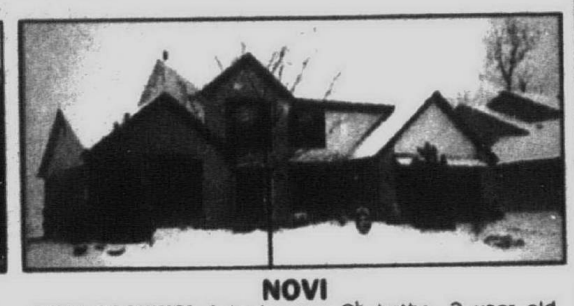

NOVI

STOP LOOKING! 4 bedrooms, 2½ baths, 3 year old Colonial. Desirable Royal Crown subdivision. This home has everything you could want plus a full basement.
$289,900 (B22621) **313-261-0700**

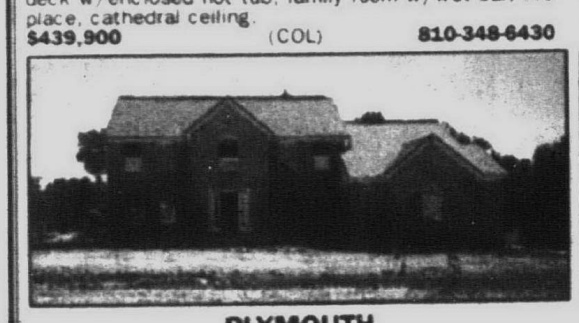

PLYMOUTH

NEW CONSTRUCTION! Stands in a serene setting of meadows, valleys & ponds. 4 spacious bedrooms, cathedral ceiling, master bedroom, family room, relaxing master bath, walk-in closet, library, dining room.
$269,500 (23Q-48567) **313-455-7000**

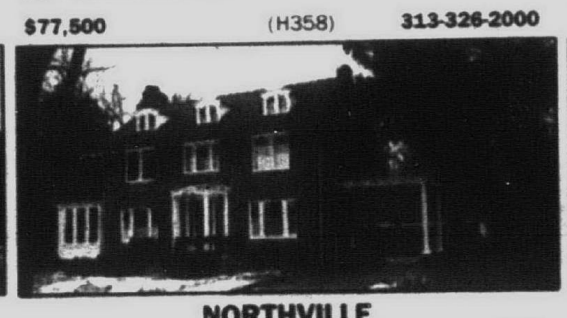

NORTHVILLE

A RED BRICK GEORGIAN COLONIAL built in 1926. Impressive main entry with wide staircase topped with a beautiful cathedral window. 4 bedrooms, remodeled kitchen, formal dining room.
$419,000 (S.ROG) **810-348-6430**

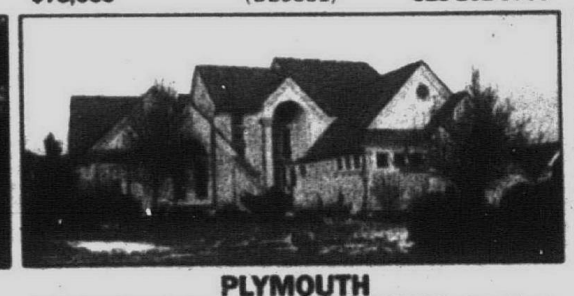

PLYMOUTH

ELEGANT AND LUXURIOUS CONTEMPORARY with 4 bedrooms, master on 1st floor, 2½ baths, den, gourmet kitchen, luxurious carpeting & lighting, open bridge, vaulted ceilings, 3 car garage, on large lot.
$359,900 (HUN) **810-477-1111**

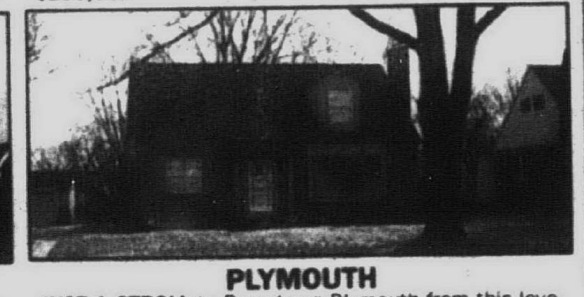

PLYMOUTH

JUST A STROLL to Downtown Plymouth from this lovely 4 bedroom, 2½ bath Colonial. Updated oak kitchen, lovely hardwood floors, newer roof, air conditioning, finished basement/rec room and deck.
$179,900 (23H01321) **313-455-7000**

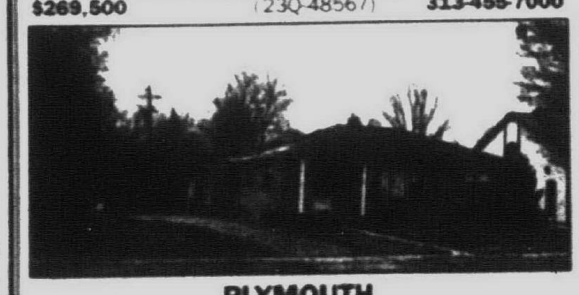

PLYMOUTH

EASE THE SQUEEZE. Stroll to downtown Plymouth & school from this elegant 3 bedroom brick Ranch. Features basement & spacious family room. A move in the right direction.
$179,900 (23SO1451) **313-455-7000**

WESTLAND

LEISURELY LIVING. Large 3 bedroom home, lovely landscaping, 2 fireplaces, 2 baths, inground pool, family room, newer roof & windows, oversized lot, many, many updates.
$265,000 (J1990) **313-326-2000**

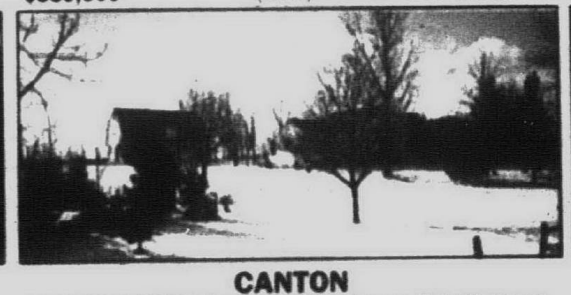

CANTON

ONE OF A KIND! Spacious 5 bedroom, 3 bath home. Large great room and large rec room both with fireplaces, 2½ acres, 2 story barn, multi-car garage and inground pool.
$219,000 (23J47487) **313-455-7000**

CANTON

UPGRADES GALORE! Terrific 3 bedroom, 2½ bath Colonial. Expanded family room w/fireplace, spacious kitchen w/island & upgraded cabinets, master w/bath & walk-in closet, neutral throughout.
$161,000 (23P03767) **313-455-7000**

HOWELL

ESCAPE THE SUBURBS. If you long for tranquility only the country can provide, this 3 bedroom brick Colonial w/natural fireplace, country kitchen, 6 acres w/pond & fenced meadows.
$149,900 (A3838) **313-261-0700**

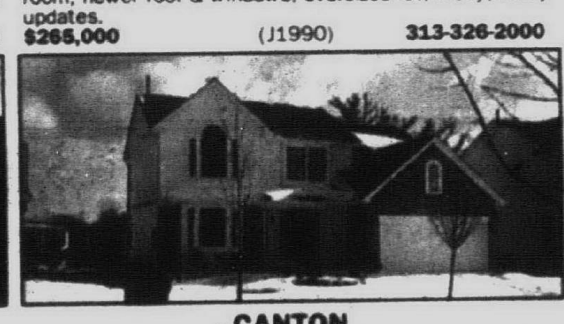

CANTON

BETTER THAN NEW CONSTRUCTION! Less than 1 year old. You'll love this 4 bedroom, 2½ bath Canton Colonial. Open floor plan offers white walls & beige carpet, formal living room & dining room.
$169,900 (23P03459) **313-455-7000**

CANTON

BETTER THAN NEW! This 1993 built 3 bedroom, 2½ bath Colonial has everything. Formal living room & dining room, large kitchen w/upgraded white cabinets & island, family room w/fireplace. Wonderful master suite.
$168,900 (23M03383) **313-455-7000**

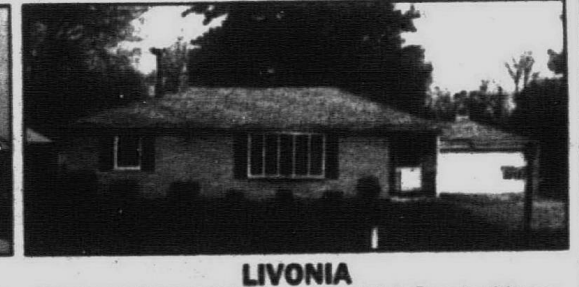

LIVONIA

COUNTRY IN THE CITY. 3 bedroom brick Ranch with gorgeous family with stone fireplace, attached garage with heated work room, all on .49 acres. All updated!
$136,900 (H30462) **313-261-0700**

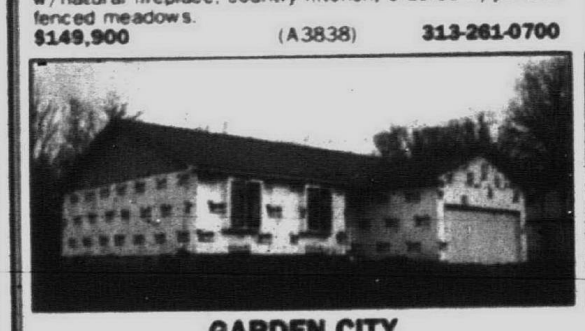

GARDEN CITY

NEW CONSTRUCTION. Pick your own colors. 3 bedrooms, brick & vinyl Ranch. Features great room, 1st floor laundry, high efficiency furnace, 2 car garage, 2 full baths.
$128,900 (B302) **313-326-2000**

CANTON

MAKE THE DISCOVERY! Elegant simplicity in this 4 bedroom, 1½ bath Colonial w/den. Family room includes fireplace and skylights, partially finished basement, central air, fenced yard w/deck and more!
$147,900 (23842966) **313-455-7000**

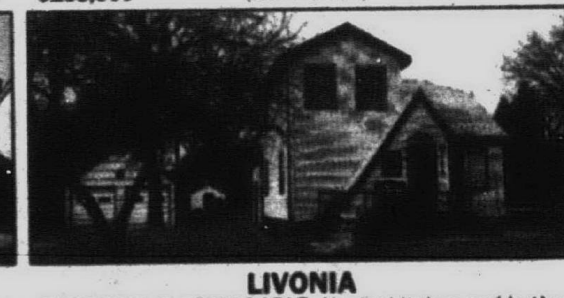

LIVONIA

BEAUTIFUL & AFFORDABLE. Newer kitchen and baths in this 4 bedroom, over 2,000 sq. ft. home, 2 car garage, inground pool, nice location.
$139,900 (S106) **313-326-2000**

WESTLAND

FEW & FAR BETWEEN. This 3 bedroom brick Colonial has it all, 1½ baths, formal dining room, baby grand size living room, finished rec room, deck, 2 car garage & fenced yard.
$108,900 (H7345) **313-261-0700**

DETROIT

GORGEOUS COLONIAL with 3 bedrooms, 1 full & 2 one half baths, 2 beautiful fireplaces, finished basement, screened porch, upstairs balcony and all decorated to a tee! Security system and 2 car garage.
$96,900 (STA) **810-477-1111**

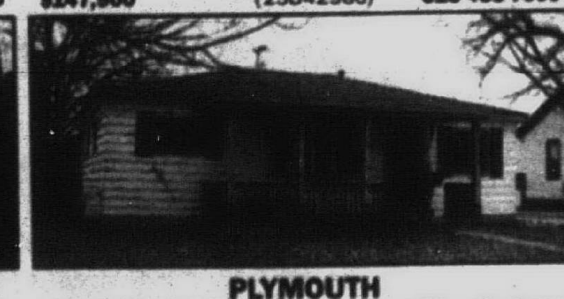

PLYMOUTH

LOCATION! LOCATION! In town winner. Three bedroom expanded Ranch, approximately 1600 sq. ft. Plus den, living room and family room, cozy country kitchen and large 1st floor laundry.
$124,783 (23F00783) **313-455-7000**

DETROIT

BEING SQUEEZED? Here is a 3-4 bedroom, 2,400 sq. ft. Colonial on 3 lots. Grand family room with natural fireplace, formal dining room & fully equipped kitchen.
$109,900 (W7677) **313-261-0700**

DETROIT

JUST LISTED. Impressive! Golf course location! 3 bedroom home with great floor plan, remodeled kitchen, living room with dining area, finished basement, 1½ car garage. Home Warranty.
$45,000 (RIV) **810-477-1111**

REDFORD

THINK SPRING! Beautiful bungalow with many updates. Brick & aluminum exterior, great location, beautiful landscaping, large deck, neutral decor, finished basement, 1½ car garage.
$83,500 (M11323) **313-261-0700**

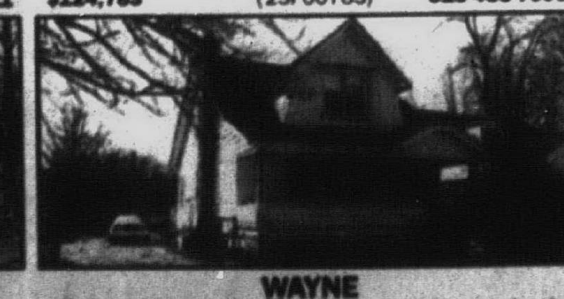

WAYNE

TAKE A LUCK. 4 bedrooms, 2 baths and kitchen for the gourmet cook. Dining room, basement, new windows and front door, fenced lot, sharp deck.
$94,900 (A345) **313-326-2000**

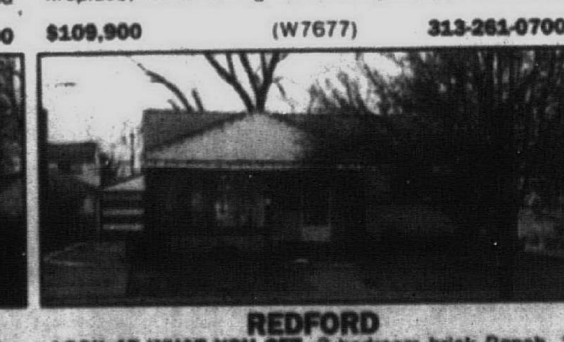

REDFORD

LOOK AT WHAT YOU GET. 3 bedroom brick Ranch. 2 car garage, updated kitchen, new windows, 2½ baths, hardwood floors, central air, sprinkler system, 4th bedroom in basement & great location.
$89,900 (H12751) **313-261-0700**

Good for one FREE, 12-page personalized analysis of the value of your home in today's rapidly changing market.

Real Estate One's exclusive MarketPower program is the most advanced system for market evaluation available today. MarketPower includes:
- Mapping of listed & sold properties in your area
- Value charts for your specific home.
- Expected market time.
- Asking price versus sale price in your area.
- Sale price per square foot.

And much more!
Call: 810-348-6430

Administration	851-2600	Dearborn Hgts	565-3200	Northville/Novi	348-6430	Traverse City	938-4444
Allen Park	389-1250	Detroit	273-0800	Plymouth/Canton	455-7000	Traverse City Commercial	946-4040
Ann Arbor	995-1616	Dexter	426-1487	Rochester	652-6500	Trenton	675-6600
Birmingham	647-7100	Farmington	477-1111	Roseville	772-8600	Troy	952-5590
Bloomfield Hills	644-4700	Farmington Hills	851-1900	Royal Oak	548-9100	West Bloomfield	851-1900
Brighton/Lv Co	227-5005	Grosse Pointes	881-0800	Southfield/Lathrup	559-2300	Westland/Garden City	326-2000
Clarkston/Waterford	625-0200	Lakes Area	363-8387	St. Clair Shores	772-8800	Relocation Info	851-2600
Clinton Twp	228-1000	Livonia/Redford	261-0700	Sterling Hgts	228-1000	Other Michigan Locations	1-800-521-1919
Dearborn	274-8911	Milford	684-1066	Taylor	292-8550	Training Center	356-7111

Affiliated offices throughout the United States and major world cities.

Moving? For housing information on your destination city, call 1-800-521-0508

This Classification Continued from Page E8.

400 Apartments/ Unfurnished

NEW YORK STYLE
SOUTHFIELD ADDRESS

Large 1 & 2 bedrooms with walk-in closets, 2 baths, attended gatehouse, monitored alarm, fully appliances kitchen, social activities, private carport, elevators, pool, and elegant clubroom. Short walk to Harvard Row Shopping Center
FOR ADULTS OVER 50
Rent from $690
LAHSER RD. N. OF 11 MILE
PARKCREST
(810) 353-5835

SOUTHFIELD
CHARTERHOUSE APTS
Free Basic Cable
Upscale Hi-Rise apartments
Studio, 1 & 2 Bedrooms starting at $420 Pool, Tennis Courts and much more. Call now
810-557-8100
Located on 9 Mile/Greenfield

SOUTHFIELD
Clean 1 bedroom, tree heat, quiet location, intrusion alarm, lighted parking, large walk in closet, extra large storage area.
RENT FROM $515
LAHSER NEAR 8½ MILE
Wellington Place
810-355-1069

Southfield
ENJOY
THE FINER
THINGS
IN LIFE
AT
Franklin River Apts
12 Mi & Telegraph
810-356-0400

SOUTHFIELD/FRANKLIN
RENT FROM $1,380
2 or 3 bedroom spacious townhouses, elegant formal dining room & great room, natural fireplace, 2½ baths, master bedroom suite w/ full basement, 2 car attached garage
WEATHERSTONE TOWNHOUSES
(810) 350-1296
Franklin Rd. S. of 13 Mile

SOUTHFIELD
FRANKLIN POINTE
TOWNHOUSES
Plush carpeting, vertical blinds, self-cleaning oven, central air, private patio & parking by your door
• 2 bedroom/2 bath, 1291 sq.ft.
• 3 bedroom/2 bath, 1537 sq.ft.
• 3 bedroom/2½ bath, 1512 sq.ft.+ Full basement
FROM $736
HEAT INCLUDED
(810)355-1367

SOUTHFIELD Knot in The Woods Sublet available April 15. Huge 2 bedroom, 2 bath, $775/mo. heat & 2 car ports included. 810-354-8051

SOUTHFIELD
Large 1 & 2 bedroom, clean, quiet, walk in closets, covered parking, 24 hour monitored intrusion alarm, free heat
RENT FROM $590
12 MILE & LAHSER
TWYCKINGHAM VALLEY
(810) 356-4403

SOUTHFIELD
Low Move In Costs
1 & 2 Bedroom Apartments
From $550
Heat Included
HIDDEN VALLEY APARTMENTS
(810)358-4379
Mon.-Fri. 9-5 Sat. 10-2

SOUTHFIELD
WHITEHALL APARTMENTS
Spacious 2 bedroom apts.
Starting at $710. Free basic cable & heat on selected units.
Call now 810-557-0311
Conveniently located on 9 Mile/Greenfield

SOUTHFIELD
12 Mile between Telegraph & Northwestern Hwy
LOW MOVE IN COSTS
2 Bedroom Apts
From $615
HEAT INCLUDED
FRANKLIN HILLS APARTMENTS
810-355-5123
Mon.-Fri. 9-5 Sat. 10-2

SOUTHFIELD
12 Mile between Telegraph & Northwestern Hwy
LOW MOVE IN COSTS
Spacious 900 Sq.Ft. 1 Bedroom
From $630
HEAT INCLUDED
Pointe O'Woods
(810) 352-8125
Mon.-Fri 9-5 Sat 10-2

SOUTHFIELD
PARK LANE ...
The Perfect Place to Call Home
One and Two bedroom apartments featuring private entrances, washer and dryer in each unit, self cleaning oven, self defrosting refrigerators, blinds, walk-in closets, patio/balcony, free carport, tennis court and swimming pool. Great location with easy access to major expressways. Luxury at an unbelievable price.
810-355-0770
On Civic Center Drive between Telegraph & Lasher

SOUTH LYON
PONTRAIL APARTMENTS
1 Bedroom from $440
2 Bedroom from $510
FREE WATER & HEAT
Ask about our Senior Program
On Pontiac Trail n S. Lyon
Between 10 & 11 Mile Rds
810-437-3303

★ SOUTH LYONS BEST VALUE
Brookdale Apartments
BEAUTIFUL
1 & 2 BEDROOM APARTMENTS
• Excellent Location
• Pool/Planned Activities
• Covered Parking
• Short Term Leases
CALL NOW!
810-437-1223
On 9 Mile Road
West of Pontiac Trail

TELEGRAPH & 7 MILE
1 bedroom $425 & up 2 bedroom $525 & up Includes heat/water
313-534-9340

TELEGRAPH & 7 MILE Very large 1 bedroom, living room, dining room & kitchen! Across from golf course $380/month Security $500 plus 1st months rent. Heat included.
313) 533-0227

TROY 2 bedroom apartment Sublease for 6 mths starting April 1st $690/mo. first month rent ½ off!
(810) 740-1255

TROY
Rochester Rd. N. of Square Lake Rd.
3 Bedroom Townhomes
FROM $725
Heat Included
ROCHESTER VILLAS
810-879-2466
Mon.-Sat. 9am-5pm

TROY ROYAL OAK
Full Spectrum Selection
At Amber Apartments
Perf... Appl...
810) 280-1700

TROY
SOMERSET AREA - FROM $525
Studio and spacious 1 & 2 bedroom apartments. Amenities include:
• Owner Paid Heat
• Swimming Pool
• Laundry Facilities
• Balconies or Patios
• Intercoms
• Dishwashers
• Disposals
• Air Conditioning
• Window Treatments
Close To Shopping & Expressways
VILLAGE APARTMENTS
(810) 362-0245

TROY
Special
Immediate Occupancy
Enjoy Luxury Living At Affordable Prices
1 or 2 Bedrooms, some include washer & dryer
SUNNYMEDE APTS.
561 KIRTS
Close to I-75
1 block S. of Big Beaver between Livernois & Crooks
810-362-0290

Troy
THREE OAKS
Enjoy a practical lifestyle. You'll enjoy practical amenities that make everyday living comfortable and affordable.
One, One + den and two bedroom apartments with all electric kitchens including dishwasher, neutral carpet, blinds, storage, free carport, tennis courts, volleyball, pool and exercise room. A dedicated, caring staff with attention to your needs are waiting for you.
810-362-4088
(Wattles (1) Mile) E. of Crooks

WAYNE
1 & 2 bedrooms $405 & $455 mo. includes heat & water
313-728-7866

West Bloomfield
PINE LAKE MANOR APARTMENTS
1 & 2 Bedrooms from $535
Great location W. Bloomfield Schools. Close to lake access sites. Washer & dryer. Pool.
(810) 682-9499

WESTLAND available now (Venoy Glenwood) nice 1 bedroom apt. stove, fridge. Low move in $400 monthly.
313-274-6755

WESTLAND BEAUTIFUL 1 bedroom apartment centrally located. Completely remodelled. Close to shopping & schools. $400 mo. Call Dana or Russell (313) 261-3434

WESTLAND 2 bedroom, redecorated baby's room. Employment refer ences. Walk to mall.
(313) 467-7724

Westland Estates
On Wayne Rd. S. of Warren Rd.
Spacious 1 bedroom
700 sq. ft. - $455
Price shown is for 1 yr. lease
Shorter leases available
Great location/heat/water/pool
Blinds/air/no pets & much more
313-722-4700

Westland
★ Forest Lane Apartments
6200 North Wayne Rd.
STUDIO - $410
2 BEDROOM - $500
SENIOR DISCOUNT!
Amenities include:
• Heat & water
• Carpeting & blinds
• Appliances
• Laundry facilities
• Pool & air conditioning
• Walk-in closets
• Dishwashers in selected units
• Cable available
On Wayne Rd. between Ford & Hunter
313-722-5155

WESTLAND
GRACIOUS Living is yours at ...
VENOY PINES APARTMENTS
1 & 2 bedroom
some with fireplace
Swimming pool
Tennis Court
Clubhouse
Professionally Managed
Beautifully Landscaped
CENTRALLY LOCATED IN WESTLAND
(313) 261-7394
A York Community

WESTLAND
LOW MOVE IN COSTS
Microwave & Window Treatments
2 Bedroom Apts From $480
HEAT INCLUDED
HINES PARK APARTMENTS
313-425-0052
Mon.-Fri. 9-5 Sat. 10-4

WESTLAND (near Wayne Rd.) 1 bedroom, newly decorated, carpeting, appliances, balcony. $450/mo. $99/mo. security includes heat/water. Call 9-7pm 313-729-5654

WESTLAND
ORCHARDS OF NEWBURGH APARTMENTS
Spacious 1 & 2 Bedroom floorplans
Come see our new look!
(313) 729-5090
A York Community
(Formerly Glenwood Orchards)

Westland Park Apts.
Across from City Park (Cherry Hill)
(between Middlebelt & Merriman)
2 bedroom, 1½ bath-$520
Large 1 bedroom - $455
(1 year lease with credit)
HEAT/BLINDS/POOL/NO PETS
Open 7 days
729-6636

WESTLAND spacious 1 bedroom. Senior citizens welcome. No pets. Near busline. 28408 Warren near Middlebelt. (313)425-9339

BUY IT
SELL IT
FIND IT
Classifieds
313-591-0900
810-644-1070
810-852-3222

Westland
SPRING
Come and enjoy the upcoming season with
WESTWOOD VILLAGE APTS.
Now taking applications on 1 and 2 bedroom apts. starting at just $535.00. Security deposit only $250.00. Be in by the time April showers bring us beautiful May flowers!
Call for all the details
459-6600
On Joy Rd. just west of Newburgh
*on selected units only

WESTLAND
WAYNE/FORD RD. AREA
SPECIAL
$200 SECURITY DEPOSIT
Spacious 1 and 2 bedroom courtyard apartments near shopping & expressways. Other amenities include:
• Newly renovated kitchens
• Carpeting
• Free Heat
• Air Conditioning
• Window Treatments
• Laundry Facilities
1 BEDROOM $470 MONTHLY
2 BEDROOM $500 MONTHLY
COUNTRY VILLAGE APTS
(313) 326-3280

WESTLAND
WAYNE/FORD RD.
SPECIAL
$200 SECURITY DEPOSIT
Spacious 1 and 2 bedroom courtyard apartments located near shopping & expressways. Other amenities include:
• Newly renovated kitchens
• Carpeting
• Free Heat
• Air Conditioning
• Window Treatments
• Laundry Facilities
1 Bedroom $470 2 Bedroom $500
COUNTRY COURT APTS
(313) 721-0500

WESTLAND
Western Hills Apts.
$399 Move In Special
On 1 & 2 Bedroom Apts
• Free Heat
• Gas Stove
• Extra Storage
Call for details
313-729-6520

Westland
WOODLAND VILLA
LIVONIA SCHOOLS
2 bedrooms, super closets. Breakfast bar, appliances, pool, laundry facilities, security doors, intercom, cable ready, central heating and air conditioning
SECURITY DEPOSIT $250
313-422-5411
Warren Rd. bet. Wayne/Newburgh

WESTLAND WOODS APARTMENTS
Spacious 1 and 2 bedroom apartments. Amenities include
• Carpeting
• Owner Paid Heat
• Pool
• Laundry Facilities
• Intercom
• Air Conditioning
• Close To Shopping & Expressway
• Window Treatments/Mini Blinds
1 Bedroom $505, 2 Bedroom $545
(313) 728-2880

401 Apartments/ Furnished

BIRMINGHAM/ROYAL OAK
Furnished Apts.
• Monthly Leases
• Immediate Occupancy
• Lowest Rates
• Tastefully Decorated
SUITE LIFE
810 549-5500
Birmingham/W. Bloomfield/Troy
BLOOMFIELD LAKES APTS.
Furnished apts. in small, quiet complex. Fully furnished & decorated studio, 1 & 2 bedroom units. Includes dishes, linens, etc. Cleaning services available. Beach privileges. No pets please. Rents starting at $600. Heat & water included. SHORT TERM LEASES for qualified applicants.
810-681-8309

SUBURBAN LOCATIONS
APARTMENTS
MONTHLY LEASES
25 Prime Locations
Furnished with housewares, linens, color TV & more. Utilities included.
MINIMUM 1 MONTH
1, 2 & 3 Bedroom Apts.
Executive Living Suites
810-474-9770 or
1-800-344-9770

402 Condos/Townhouses

AUBURN HILLS SOUTHFIELD FARMINGTON HILLS
Outstanding 2 & 3 bedroom townhouses & ranches, some w/attached garage & fireplace. Call 810
Westbury-Auburn Hts 852-7550
Weatherstone/Southfield 350-1296
Foxpointe-Farmington Hts 473-1127
Summit-Farmington Hts 626-4396
Covington-Farmington 851-2730
The Townhouse Specialist
Hours 11am-5pm

BIRMINGHAM
Bright 50's contemporary 2 bedroom townhome. New kitchen, plush carpeting, fireplace w/ full basement. Call Mon. thru Sat. 810-644-1300

BIRMINGHAM
Completely furnished condo in the Manors of Birmingham. 1 bedroom upper end unit with porch. Rent includes heat and water. Walk to Birmingham. $700/mo.
GERRY DEBOARD
(810) 644-6700
MAX BROOCK, INC. - REALTORS

BIRMINGHAM DOWNTOWN
2 bedroom condo, dining room, washer/dryer basement, available April 1. $750/mo. (810) 647-6445

BIRMINGHAM
LINCOLN/WOODWARD AREA
Only one available stunning 2 bedroom 1½ bath townhouse features neutral colors throughout. Vertical blinds, fenced yard, full basement with washer/dryer hook-ups, carport. HEAT AND WATER INCLUDED. Only $875. 12 month lease. No dogs. EHO. Call Kathy weekdays at (810) 642-8686.

BIRMINGHAM one bedroom condo. Patio, pool, overlooking courtyard, updated, available now. $650/mo. heat included. Call 810-585-7065.

BIRMINGHAM Townhouse. Close to Quarton Lake. 3 bedroom living room, dining room, fireplace, basement, storage, 2 car garage. Available April 1. 1 yr. lease. No pets or smokers. $1350 mo. plus security deposit. Call (810)647-1182

BLOOMFIELD HILLS Hickory Grove/Woodward. Updated 3 bedrooms, 2½ baths, dining room, fireplace, heated sunroom, freshly painted, new carpet, garage. $1700/mo.
D & H PROPERTIES 810-737-4002

BLOOMFIELD HILLS - Spacious 3 bedroom, 2.5 bath Townhouse, living room w/fireplace, kitchen w/breakfast area, 1st floor laundry, library, walk-in closets. $2300 mo. 810-335-5455

BLOOMFIELD Maple/Telegraph - 2 bedroom, 2 bath, formal dining room, neutral, appliances, carport, pool/tennis. No pets. $875/mo
D & H PROPERTIES 810-737-4002

FARMINGTON - Nice 1 bedroom overlooks woods & stream. Living room, dining area, all appliances. Includes heat & water. Available now. $475/mo. 810-348-8189, #719
RICHTER & ASSOC.

MT. CLEMENS - Exclusive condo overlooking Lake St. Clair. 1 bedroom, 2 baths, completely furnished. 1,200 sq.ft. + 2 car garage. Rental minimum 3 mos. lease. $750/mo. including utilities. 1 mo. damage deposit & 1 mo. rent payable in advance. No boat slip available but slips are separately available through MacRay Harbor Harbormaster. Call (810) 649-6120

NORTHVILLE - Luxurious ranch on the golf course in the highly sought after Country Club Village. Finished basement, master suite with jacuzzi, family room with fireplace, all appliances. Available April 1. $1,595/month. 810-348-8189, #709
RICHTER & ASSOC.

NOVI - 3 BEDROOM, 1 bath condo; washer, dryer. Available April 1. $750 mo. plus 1 mo. deposit. Pets ok. (810) 442-2935, (313) 533-7303

NOVI - Sharp 2 bedroom condo, neutral decor, fireplace, central air, patio, basement, appliances. Available now. $975/month
810-348-8189, #715
RICHTER & ASSOC.

NOVI - 2 story, 2 bedroom, 1 bath, appliances, washer/dryer, garage, central air, 860 sq.ft. No pets. No smoking. $750/mo. (810) 588-2116

402 Condos/Townhouses

ROCHESTER - Condo For Rent. Available March 15. 2 bedroom, appliances included. No pets. $725 mo. plus security. (810) 465-5861

Romulus
OAKBROOK VILLA
2 and 3 bedroom townhouses
Ranging from $399 to $500
Includes all utilities
Open Mon. thru Fri., 9-5 PM
Sat., by appointment
15001 BRANDT 313-941-1540
TDD: (800) 989-1833

ROYAL OAK, 2 bedroom townhouse, basement, air, maid. $695/mo.
RENT-A-HOME
Share Listings, 642-1620, no fee

ROYAL OAK- Decorator, furnished condo, 1 bedroom, rec room, linens, housewares, washer, pool, heat included. $675/mo. Days: 810-643-0412 Eves: 810-362-4590

ROYAL OAK - N. 14 Mile, 1 bedroom, furnished, central air, heat & water included. $595 per mo. No pets.
(810) 333-7299

ROYAL OAK (North) - 2 bedrooms, living/dining room, carpet, blinds, appliances, basement, lawn/snow care. $725/mo. No pets. 810-740-9665

ROYAL OAK - small quiet well managed adult apartment community surrounded by golf courses. Spacious 1 bedroom, near Beaumont Hospital, all kitchen appliances, private carport & balcony. $550 lease, $300 security. Harry 810-363-5342
Office: 313-871-4030

SOUTHFIELD: 8/Beech Daly - One bedroom upper, 620 sq. ft., beige carpet, appliances, good storage, carport, pool, immediate occupancy. $495/mo.
D & H PROPERTIES 810-737-4002

TROY - relocation special. 2 bedroom, 1½ bath, finished basement, deck. All appliances. Furnished or unfurnished. Gas & water included. Full amenities. $1050. 810-641-1771

WALLED LAKE - Lakefront executive condo. 2 bedrooms, 2½ bath, 2 fireplaces, 2 car garage, boat slip, close to expressway. $2000/mo.
810-624-7989/Broker

WALLED LAKE - one bedroom carriage house, balcony, storage, 1 car garage available now. $550. Call MeadowManagement 810-348-5400

W. BLOOMFIELD Condo - Knightsbridge, 2300 Sq. Ft., all appliances, 2+ bedrooms, newer carpet, 2 car garage. $1,600/Mo. 810-683-3838

W. BLOOMFIELD Condo - Knightsbridge, 2300 Sq. Ft., all appliances, 2+ bedrooms, newer carpet, 2 car garage. $1,600/Mo. 810-683-3838

WESTLAND - SHARP, 2 bedroom condo w/garage. Newly decorated. No pets. $625 mo. References.
(313) 455-8644

403 Duplexes

BIRMINGHAM - 2 bedroom, $800 + utilities. All appliances. References required. no pets. Available Mar 1st.
(810) 773-0410

BIRMINGHAM - Duplex/townhouse. Adams/Maple. 2 bedroom, 1 bath, appliances, rec room, air. $900/mo. Available 4-1 (810) 644-3232

BIRMINGHAM - Upstairs Flat
Walk to downtown. 1600 sq. ft.
$1300 per month
(810) 644-3894

GARDEN CITY: large 2 bedroom, 1 bath, all appliances, full basement. No pets. $650/month plus security. Call: (810) 474-0211

LIVONIA clean 2 bedroom brick ranch, basement, fireplace, garage, fenced yard, pets OK. $660/mo. + security (313) 425-9225

NORWAYNE - 2 bedrooms. Recently updated, freshly painted, carpeted, nice location. $489 plus security. Call: (313) 278-0282

WESTLAND - 2 bedroom, newly decorated, carpeting, fenced, shrubbery, near school. Sec. 8 ok. Water included. $440/mo. (313) 425-3026

WESTLAND - 3 bedroom, 1 bath, fenced yard, utility area, stove & refrigerator. Available now. $450/mo. 810-348-8189, #732
RICHTER & ASSOC.

404 Plats

DEARBORN - Fireplace, oak floors, 2 bedrooms + den, oak kitchen w/dishwasher, garage, basement. Must see! $550/mo. (810) 644-2549

FERNDALE - Charming, 1 bedroom upper, hardwood floors, original woodwork, newly decorated, huge closets, 2 balconies, garage, washer/dryer. Many special features. A MUST SEE! $550 mo. plus utilities
(810) 548-5946

GREENFIELD/FORD RD area - 5152 Middlesex. Clean, spacious lower 2 bedroom. Carpeting, appliances, basement. $575 + utilities. No pets. 313-397-3393

PLYMOUTH DOWNTOWN - Small, charming, 1 bedroom, appliances, washer, dryer, heat, water. No pets, non-smoker. $600 mo.
(810) 349-8248

PLYMOUTH month to month lease. 2 bedroom upper, appliances, newly decorated, garage. $650. First & last month + security. (313) 455-9686

ROYAL OAK - 11 Mile/Main area. 1 bedroom lower flat, living room w/fireplace, dining room, basement storage. $650/mo. available 3-1-96. Security required. (810) 362-4646

Situated within 77 beautiful acres of park and recreational paths- Four Seasons of activity with comfortable living in a delightful Farmington Hills neighborhood. Excellently serviced and maintained 1 and 2 bedroom apartments and townhouses. Easy and quick access to I-96 and I-275 - direct routes to the airport, downtown Detroit and Birmingham/Southfield.
9 Mile Road • 1 ½ miles west of Farmington Road
Washers and Dryers in many apartments
A UZNIS DEVELOPMENT
green hill APARTMENTS
Call Today
(810)478-4664

404 Plats

WESTLAND - 2 bedroom, carpeting, appliances, screened-in porch. ABSOLUTELY no pets. References. 313-459-8266

405 Homes

OUR CLASSIFIEDS WORK...
FARMINGTON HILLS-Beautiful home in lovely area (13 Mile/Middlebelt). 3 bedrooms, 1 full & 2 half baths, 1.25 landscaped acres.
"We were very pleased with the results from our classified ad"
TH, Farmington Hills
Our classified sales people are waiting to hear to from you... for more information call...
WAYNE
313-591-0900
OAKLAND
810-644-1070
ROCHESTER/ ROCHESTER HILLS
810-852-3222
CLARKSTON/LAKE ORION/ OXFORD
810-475-4596
Observer & Eccentric
CLASSIFIED ADVERTISING

Allen Park to West Bloomfield
Bringing Landlords AND Renters Together
HOUSES/CONDOS/APTS.
RENTAL PROS
SOUTHFIELD...810-356-RENT
GARDEN CITY...313-513-RENT
EAST POINTE...810-773-RENT
AUBURN HILLS...810-373-RENT

ANN ARBOR - 5 bedroom, 2 bath family room, 2 car garage, $2000
RENT-A-HOME
Share Listings, 642-1620, no fee

ANN ARBOR, S. Lyon/horses, Detroit/Dearborn Hghts., 2, 3 & 4 bedrooms. Vacant homes & apartments. Kids/pets ok. Hasenau Co. 313-273-0220

BERKLEY - Cute, 2 bedroom, fenced yard, garage, basement. Walk to Beaumont. Available March 1st. $725 mo. (810) 674-3545

BERKLEY SCHOOLS, photographer/artist? 3 bedroom colonial w/studio/dark room, 2 car garage, fenced, shown Sat. $1200. (810) 545-6250

BEVERLY HILLS, 13 Mile & Lahser - newly remodeled ranch home, 3 bedrooms, 2 baths, fireplace, sunroof, deck, full basement, month to month with right to show. $1950 + utilities. For more info: 810-855-2992

BEVERLY HILLS - 14 Mile/Pierce - 3 bedroom, basement w/office or 3 bedroom & ½ bath. No garage. No pets. $875/month. (810) 442-2900

BIRMINGHAM & ALL CITIES
FREE
PREVIEW, CATALOGS, PHOTOS, HOUSES, CONDOS, APARTMENTS
"Since 1976"
TENANTS & LANDLORDS SHARE REFERRALS
RENT-A-HOME
810-642-1620
884 S. Adams, Birmingham

BIRMINGHAM, 3 bedroom, basement, newly remodeled, walk to town. Available April1, (810) 645-93

BIRMINGHAM - 3 bedroom ranch Appliances. Finished basement. Car garage. $1100/MO
RENTAL PROS (810) 356-RE

EMPLOYMENT/ INSTRUCTION SERVICES #500-598

500 Help Wanted General

Able to Average $8-$15/Hr. Be AVON Sells Itself at work-hom No Minimum Order or Invento Territory Optional 1-800-742-

A Career you Contr
Looking for dynamic profess individuals
A rare opportunity
In successful Plymouth Real E Firm
Great Training & T Environment
Full time, Unlimited Inc Potential
Call John McArdle or Haggerty
(313) 420-3400

ACCEPTING APPLICATIONS MAIDS (m/f) - to clean hotel apartment communities. Day car needed, paid holidays & stors. $7 per hour. Call Mon between 8am & 3pm. 313-427-

ACCEPTING APPLICATIONS IMMEDIATELY!!
• Minimum 6 mos. Manufactu
• Flexible to work 3 shifts & overtime
• Successful drug screening
• Proof of High School Diplom GED
• 2 Work References
$7.80/HOUR
APPLY 9-11AM & 1-
MONDAY THRU FF
34771 FORD RD.
(E. of Wayne Rd.)
INTERIM PERSONN

FAX US
313-9

Franklin Square Apartments
• Free Heat
• Vertical Blinds
• Patio/Balcony
• Heated Pool
• Great Location in Livonia
Affordable 1 & 2 Bedrooms
ALL DAY LONG YOU GET....
CALL NOW
(313)427-6970
★ Efficient Management
★ Royal Treatment
★ 24 Hour Emergency Maintenance
★ Open 7 Days

DEARBORN HEIGHTS AREA
Beautiful 1, 2 & 3 Bedroom
2 BEDROOM, 2 BATH VILLA
• 24-Hour Gatehouse
• Dishwasher
• Vertical Blinds
• Air Conditioning
• Fitness Center
• Tennis Courts
• Swimming Pool
• Furnished Apts Available
FROM $490
Canterbury WOODS APARTMENTS
BEECH DALY, SOUTH OF CHERRY HILL
562-3988

Westland
HUNTINGTON ON THE HILL
1 BEDROOM from $490
2 BEDROOM from $560
• Heat Included
• Spacious Suites
• Outdoor Pool
• Central Air
• Dishwashers
• Park Setting
• Walk-in Closet
(313) 425-6070
Ann Arbor Trail, West of Inkster
Daily 9-6; Sat. & Sun. 11-4

WESTLAND
Hawthorne Club APARTMENTS
From $490
$200 Security Deposit
• Heat Included
• Vertical Blinds
• Short-term leases available
• Microwaves • Outdoor Pool
(313)522-3364
7560 Merriman
Between Ann Arbor Trail & Warren
Mon. - Fri. 9-6, Sat. & Sun. 11-4

Great Living • Super Value!
Scotsdale APARTMENTS
1 Bedroom from $485
2 Bedroom from $550
$350 Deposit
FREE HEAT and COOKING GAS
Dishwashers • Vertical Blinds • 1 1/2 Baths
Central Air • Pool • Laundry & Storage • Tennis
Carport • Clubhouse • Cable Ready
Newburgh between Joy & Warren
(313)455-4300

Westchester Towers
Mon. - Fri. 9-5
NO RENT DUE till APRIL on 1 Bedrooms SPECIAL!
1 BEDROOM ONLY $465
2 BEDROOM ONLY $525
"HEAT INCLUDED"
INDOOR HEATED POOL - SAUNAS - VERTICAL BLINDS
DISHWASHER - AIR CONDITIONING - CABLE READY
CONVENIENT LOCATION - RESIDENT ACTIVITIES
MERCHANT DISCOUNT PROGRAM
729-0800
Call for details

COACH HOUSE APARTMENTS
810-557-0810
Your ticket to fine living.
• 1 & 2 bedroom apartments
• 2-bedroom townhomes
• Dishwashers, vertical blinds
• Balconies/patios
• Pools/sauna/carports
• Free heat
COACH HOUSE, 10 MILE, PROVIDENCE, 9 MILE, EVERGREEN, LODGE FWY, GREENFIELD, 8 MILE

FARMINGTON
• CHATHAM HILLS •
Luxury Living
• Attached Garages
• Microwaves
• Extra Large Apartments
• Dishwashers
• Indoor Pool
From $590
(810)476-8080
On Old Grand River between Drake & Halstead
Mon. - Fri. 9-6 • Sat. - Sun. 11-4

NOVI
WESTGATE VI
$200 Security Deposit
Suites from $530
• Spacious Apts.
• Walk-in Closets
• Patios and Balconies
810-624-8555
Off Pontiac Trail Between West and Beck Rds.
Minutes from I-696 & I-275
Daily 9-6 Sat. & Sun. 12-4

PLYMOUTH/CANTON
Village Square Apartments
$200 SECURITY DEPOSIT
FROM $475
Includes Heat
• Picnic Area & BBQ's • Tennis Courts • Pools
• Seconds from I-275 • Bike Trails • Basketball Court
• Children's Play Area • Vertical Blinds • Pet Section Available
• Dishwashers
• Individually controlled heat & air
• Short Term Leases Available
• Job Transfer Clauses Available
Minutes from I-275 • I-94 • I-96
On Ford Road, just east of I-275
Daily 9-6 • Sat. & Sun. 11-4
(313) 981-3891

BRAND NEW CITATION CLUB
Dramatically DIFFERENT
• Indoor & Outdoor HEATED Pools
• Steamy Sauna, Two Bubbling Jacuzzis, & Two Tennis Courts
• Fitness Center with Universal Machines, Stairclimber, Treadmill, & MORE!
Distinctively DESIGNED
• Double Soaring Vaulted Ceilings
• Cozy Fireplaces
• Bold Bay Windows
• Charming Windowseats
• Generous Walk-in Closets
Definitely CITATION CLUB
• Private Entrances
• In-Home Washer & Dryer
• Covered Parking Included
• Pets Welcome
1, 2 & 3 Bedroom Luxury Apartments
A Complete Resort Community in Farmington Hills (13 Mile & Haggerty)
810/661-2200
Waterfront Views Still Available!

SAY YES TO Waynewood Apartments
Enjoy...
Large 1 & 2 Bedroom Apartments
FREE HEAT
• Dishwasher
• Vertical Blinds
• Huge Bedroom
• Patio or Balcony
• Lots of Closets
• Extra Storage
• 2 Bedroom has a deluxe kitchen & 1¼ bath
Better than ever since last we spoke!
(313)326-8270
open 7 days

404 Flats

WESTLAND - 2 bedroom, carpeting, appliances, screened-in porch, ABSOLUTELY no pets. References. 313-458-8266

405 Homes

OUR CLASSIFIEDS WORK...

FARMINGTON HILLS-Beautiful home in lovely area (13 Mile/Middlebelt). 3 bedrooms, 1 full & 2 half baths, 1.25 landscaped acres.

"We were very pleased with the results from our classified ad"
TH,*Farmington Hills*

Our classified sales people are waiting to hear to from you... for more information call...
WAYNE
313-591-0900
OAKLAND
810-644-1070
ROCHESTER/ ROCHESTER HILLS
810-852-3222
CLARKSTON/LAKE ORION/ OXFORD
810-475-4596
Observer & Eccentric CLASSIFIED ADVERTISING

Allen Park to West Bloomfield
Bringing Landlords AND Renters Together
HOUSES/CONDOS/APTS.
RENTAL PROS
SOUTHFIELD...810-356-RENT
GARDEN CITY...313-513-RENT
EAST POINTE...810-773-RENT
AUBURN HILLS...810-373-RENT

ANN ARBOR - 5 bedroom, 2 bath, family room, 2 car garage, $2000 RENT-A-HOME
Share Listings, 642-1620, no fee

ANN ARBOR, S. Lyon/Nhorses, Detroit, Dearborn Hghts., 2, 3 & 4 bedrooms. Vacant homes & apartments. Kids, pets ok. Hasenau Co. 313-273-0223

BERKLEY - Cute, 2 bedroom, fenced yard, garage, basement. Walk to Beaumont. Available March 1st. $725 mo. (810) 674-3546

BERKLEY SCHOOLS, photographer/ artist? 3 bedroom colonial w/studio/ dark room. 2 car garage, fenced, shown Sat. $1200. (810) 545-6292

BEVERLY HILLS, 13 Mile & Lahser, newly remodeled ranch home, 3 bedrooms, 2 baths, fireplace, sunroom, deck, full basement, month to month with right to show. $1950 + utilities. For more info: 810-855-2992

BEVERLY HILLS - 14 Mile/Pierce. 2 bedroom, basement w/office or 3rd bedroom & ½ bath. No garage. No pets. $875/month. (810) 442-2948

BIRMINGHAM & ALL CITIES
FREE
PREVIEW, CATALOGS, PHOTOS
HOUSES, CONDOS, APARTMENTS
"Since 1976"
TENANTS & LANDLORDS
SHARE REFERRALS
RENT-A-HOME
810-642-1620
884 S. Adams, Birmingham

BIRMINGHAM, 3 bedroom, basement, newly remodeled, walk to town. Available April1. (810) 645-9385

BIRMINGHAM - 3 bedroom ranch. Appliances. Finished basement. 1 Car garage. $1100/MO RENTAL PROS (810) 356-RENT

405 Homes

BIRMINGHAM
Available Now
Quiet tree-lined streets, city park, walking distance to YMCA. 3 bedroom, 1 bath, basementless ranch. Deck, 1½ car garage, fenced in yard & more. 1257 Davis (W. of Woodward, S. of Lincoln). $925/mo. Lease EHO
(810) 642-8686

BIRMINGHAM - 2 bedroom townhouse, rec room, 1000 sq. ft. $900 RENT-A-HOME
Share Listings 642-1620

BIRMINGHAM: 2887 Dorchester. 3 Bedroom, 1½ baths, appliances, deck, rec room & 2 car garage. Available 3 / 15 /96. $1350/mo. (810) 644-3232

BIRMINGHAM - DOWNTOWN, 3 bedrooms, fireplace, den, dining room, kitchen, spacious yard, detached garage, $1250/mo. 810-258-3952

BIRMINGHAM - In town, remodeled. 3 bedroom, 2 bath, hard wood floors, dishwasher, microwave, washer & dryer, basement. (810) 644-2772

BIRMINGHAM: Maple/Adams, custom brick, 4000 sq.ft. 4/ 5 bedrooms, 4½ baths, den, family room, alarm, steam shower, jacuzzi, den, lawn included. No pets/smokers. $3200/mo. D & H PROPERTIES 810-737-4002

BIRMINGHAM
Newly remodeled 3 bedroom, 1 bath, full basement, fenced yard, appliances include stove, refrigerator, dishwasher, washer & dryer. $950 per month. No pets.
(810) 642-9892

BIRMINGHAM & other suburbs CORPORATE TRANSFEREES
For your RELOCATION NEEDS
Call D & H PROPERTIES
810-737-4002

BIRMINGHAM - 1½ story Cape Cod, 3 bedroom, 1¼ bath, finished basement, fenced yard, available Mar. 1st $950/mo. Call Eves 810-645-5927

BLOOMFIELD HILLS- Unique residence, converted apple barn on 5 acre estate. 2¼ baths, loft, garage, 2500 sq.ft., open staircase, excellent for couple or single adult. $1450 per mo. Deposit required. Absolutely no pets. (810) 855-1831

Bloomfield Hills, beautiful 4 bedroom tri-level, 3000 sq.ft. $2495 RENT-A-HOME
Share Listings, 642-1620, no fee

Bloomfield Hills, beautiful 3 bedroom ranch, fireplace, $2495 RENT-A-HOME
Share Listings, 642-1620, no fee

BLOOMFIELD, lake, upscale 3 bedroom, 1½ bath, wooded lot overlooks 2 lakes, garage, basement, fireplace, hardwood floors or new carpet, $1695 RENT-A-HOME
Share Listings, 642-1620, no fee

BLOOMFIELD: Lone Pine/Inkster - Split level, 3000 sq. ft., 4 bedrooms, 3½ baths, den, family room, master suite/nursery, lawn/snow included. Birmingham schools. $3000/mo. D & H PROPERTIES 810-737-4002

BRIGHTON: Spencer/Pleasant Valley. 1989 Cape Cod, 3 bedrooms, 3 baths, finished basement, 2 car, large lot, no smokers, dog welcome. Immediate occupancy $1600/mo. D & H PROPERTIES 810-737-4002

CANAL FRONT on Sylvan Lake, large 3 bedroom, 2 car garage, basement, fireplace, new white kitchen, wood floors. $1,175/month. 626-8890.

CLAWSON - 14 & Main. 3 bedrooms, basement, fenced yard, appliances. $760/mo., plus deposit 810-680-1478

COMMERCE TWP. - 2 bedroom house, 2 car garage, fenced yard, Walled Lake school district, $675 plus security. Call (810) 363-2142

COMMERCE TWP. LAKEFRONT
New brick colonial, 1900 sq. ft., 3 bedrooms, fireplace, appliances, 2 car garage, lawn maintenance included. $2,000/mo. 810-360-0812

COOLEY Lakefront home. 2 bedroom, 1 bath, great room, laundry with washer & dryer, available 4-1-96, $875. Call 810-360-6756

DEARBORN - 2 bedroom brick ranch. All appliances. Fenced yard. Pets OK. $550/MO. RENTAL PROS (313) 513-RENT

DEARBORN HEIGHTS - 3 Bedrooms. Dining. Appliances. Fenced yard. 1¼ Car garage. $700/MO. RENTAL PROS (313) 513-RENT

DEARBORN HEIGHTS-Clean 3 bedroom bungalow. Central air, 2½ car garage, basement, Dearborn schools. $700 a month. 313-427-0065

DEARBORN - sharp 3 bedroom Ranch. Dining room, basement, central air, garage. Option to buy available. $650/MO. 810-788-1823

405 Homes

N. DEARBORN HTS.- OPEN HOUSE, FOR RENT - Sun., March 3, 1-6pm. 8905 Silvery Lane, 1st block S. of Warren, W. of Telegraph. 1250 sq. ft. 3 bedroom colonial, finished basement, 2¼ car garage, double lot, all appliances. $1,000/ mo.+ 1½ mos security. 313-534-5797

DETROIT HOMES
2, 3, & 4 BEDROOMS
RENTAL PROS
(313) 513-RENT

FARMINGTON & ALL CITIES
RENT-A-HOME
TENANTS & LANDLORDS
810-642-1620

FARMINGTON HILLS: 13/Orchard Lake - Sharp 3 bedroom tri-level, new kitchen, hardwood floors, appliances, fireplace, 2 car, air, no pets/ smokers. $1600/mo. D & H PROPERTIES 810-737-4002

FARMINGTON HILLS: Prime wooded location. 4 bedroom, 2½ bath colonial, air, 2 car attached garage. $2,350. No Pets. Days: 810-474-9770 Eves; 810-788-3149

FARMINGTON HILLS: 12/Drake - 4 bedroom quad, gas fireplace, wet bar, appliances, 2½ baths, family room, 2 car garage, backs to pond. $1750/mo. D & H PROPERTIES 810-737-4002

FARMINGTON HILLS: 9/Halstead. 4 bedroom dutch colonial backs to woods, 2½ baths, family room, fireplace, library, new carpet, appliances, 2 car, air, 2615 sq.ft. $2350/mo. D & H PROPERTIES 810-737-4002

FARMINGTON HILLS - 3 bedroom ranch, 1½ baths, family room, available now. $950. Call MeadowManagement at 810-348-5400

FARMINGTON HILLS - large 3 bedroom, 1½ bath ranch, family room with fireplace, living room, dinette with walkout. Orchard Lake Road at I-696. $1,140.00. Call MeadowManagement at 810-348-5400

FARMINGTON HILLS, charming updated 3 bedroom brick ranch, 1.5 baths, garage, no pets, $790 plus 1½ month security. 810-344-4989

FARMINGTON HILLS: 12 Mile/ Farmington. 4 bedroom brick colonial, 2½ baths, family room, fireplace, appliances, finished basement, wooded lot. Available 5/ 1 $1800/mo. D & H PROPERTIES 810-737-4002

FARMINGTON HILLS - 2 bedroom ranch w/2 car garage, $775 mo: (810) 477-0606

FARMINGTON HILLS - 3 bedroom brick ranch. Dining. Garage. Fenced. $850/MO. RENTAL PROS (810) 356-RENT

FARMINGTON HILLS - Stunning 5 bedroom ranch w/finished walkout, 4,200 sq.ft. Beautiful inground pool, 3 fireplaces, 3 car attached garage, central air, all appliances. Call for more details. Available now. $3,500/ mo. 810-348-8189, #721

RICHTER & ASSOC.

FARMINGTON HILLS, 4 bedroom colonial, many amenities! $2800 RENT-A-HOME
Share Listings, 642-1620, no fee

FARMINGTON HILLS
A rent w/option possible
Newly renovated 2 bedroom house, lots of storage! 21164 Rensellaer, N. off 8 Mile, 1 block W. of Inkster. Only $625/mo. ABSOLUTELY NO PETS!! Call Sherry Underwood, RE/MAX 100 INC. 810-348-3000

FARMINGTON HILLS - Lovely 2 bedroom brick ranch, attached garage, all appliances. Only $650 per month. 313-531-2427

GARDEN CITY - 3 bedroom brick colonial. Basement. Fenced. 2 Car garage. $750/MO RENTAL PROS (313) 513-RENT

GARDEN CITY - small 2 bedroom house. $450 a month, $450 security. Water included. Ideal for single parent. No pets. 313-422-8763

HUNTINGTON WOODS - A fabulous 3 bedroom/2 bath ranch on a double lot. Fireplace, natural oak floors, stove, refrigerator, dishwasher, 1st floor laundry with washer & dryer, wood blinds, designer lighting, basement, garage, sunporch, award-winning gardens, numerous extras, designer remodeled, built-ins, & more $1400. Majestic Property Management 810-355-9699

INKSTER - Attractive 3 bedroom ranch, finished basement. Immediate occupancy. Option to buy available $490/MO. (810) 788-1823

INKSTER - Immaculate 2-3 bedroom brick ranch. Finished basement, 2 car garage, large lot with scenic hilltop view. $675 per month with 1½ month security. 313-728-4951

LAKE ORION - 3 bedroom. Appliances. Finished basement. Yard. 3 Car garage. $1200/MO. RENTAL PROS (810) 373-RENT

405 Homes

LAKE ORION area, lakefront, cozy, 3 bedroom, 2 bath, rustic chalet, secluded & wooded, lower walkout, 2 fireplaces, garage, $1495 RENT-A-HOME
Share Listings, 642-1620, no fee

BEAUTIFUL - Livonia 3 bedroom, 1 bath, hardwood floors, basement, appliances, brick fireplace. Available 4-7. $1200/mo. Call Mary 313-425-8052

LIVONIA & ALL CITIES
RENT-A-HOME
TENANTS & LANDLORDS
810-642-1620

LIVONIA - 2 bedroom, attached garage, Joy Rd/Middlebelt area. Newly decorated. $595/mo. + security. No pets. (313) 416-3884

LIVONIA - 3 bedroom bungalow. All appliances. Finished - basement. Garage. $800/MO. RENTAL PROS (810) 356-RENT

LIVONIA
7 Mile & Farmington
Attractive 2 bedroom ranch. Heated garage. Great Neighborhood. Livonia - Stevenson Schools. Only $795/MO
Call: LARRY HENNEY
(810) 473-6215

MADISON HTS. 2 bedroom ranch, all appliances, $675/mo. RENT-A-HOME
Share Listings, 642-1620, no fee

MILFORD: M-59/Hickory Ridge. Lake frontage, 3 car, 1813 sq. ft. barn, 3 bedrooms, 2 baths, updated. $1500/mo. D & H PROPERTIES 810-737-4002

NORTHVILLE, 3 bedroom, colonial, family room, dining room, finished basement, 2 car garage, central air $1,390 per month. (313)420-0706

NORTHVILLE - one bedroom bungalow downtown, living room, activity room or office, dining room, available March 1, $585. Call MeadowManagement 810-348-5400

NORTHVILLE & OTHER SUBURBS CORPORATE TRANSFEREES
For your RELOCATION NEEDS
Call D & H PROPERTIES
810-737-4002

NOVI - 2007 Austin. Clean 2 bedroom, no basement, fridge & stove included. No pets. $550/Mo., security $825. 810-348-0365

NOVI - 12 Mile/Novi Rd area. 1 bedroom, large yard. Pets OK. $700/mo plus security. (810) 348-9000

NOVI: 9 Mile/Taft - 1995 brick colonial backs to nature reserve, 4 bedrooms, 2½ baths, den, studio ceilings, white kitchen, appliances, air, 2 car. $2600/mo D & H PROPERTIES 810-737-4002

ORCHARD LAKE Village - 2 bedroom, 2 bath home on canal to Upper Straits Lake w/dock. $1,650/month. Call before 9pm, (810) 682-3127

PLYMOUTH - 3 bedroom brick ranch: basement, fenced yard, family & Florida room, 1½ baths, 2 car garage. No pets. $1,000/mo (810)553-8784

PLYMOUTH - 3 bedroom ranch 1200 Sq. Ft. Yard. 1½ Car garage $750/MO RENTAL PROS (313) 513-RENT

PLYMOUTH - Charming 3 bedroom brick ranch, terrific area, 2 full baths, finished basement, appliances. Available 4/1 $950/mo 810-348-8189, #711

RICHTER & ASSOC.

PLYMOUTH IN RIDGEWOOD HILLS #1
Short term lease for 2900 sq.ft. home in move-in condition! 4 bedrooms, 2½ baths, available immediately $1950 per mo Call K.C. Mueller.
REMERICA
Hometown Realtors
313-459-6222

PLYMOUTH - Just remodeled. 2 bedroom, 2 car garage, basement. $675/mo + $675 security 313-459-5446

REDFORD - 2 bedroom bungalow Double lot. Fenced. 1¼ Car garage $625/MO RENTAL PROS (810) 356-RENT

REDFORD - 3 bedroom, Lola Park, no pets. Immediate occupancy $600 per month + security deposit & references. 810-229-7657

REDFORD TWP. - Home information center has a free rental housing bulletin board. 8:30 - 4 PM. Mon. - Fri., Redford Community Center. 12121 Hemingway, 1 lk., N. of Plymouth between Beech & Inkster

405 Homes

ROCHESTER - 4 bedroom colonial, 3 car garage, $1200/month RENT-A-HOME SHARE LISTINGS, 642-1620

ROCHESTER HILLS - 3 bedroom cape cod on large lot. North of Avon, East of Livernois. $975/mo. Call (810) 651-6864.

ROCHESTER HILLS - 3 bedroom. Dining. Fireplace. Appliances. Basement. Pets OK. $975/MO. RENTAL PROS (810) 373-RENT

ROCHESTER - Immaculate 3 bedroom, 1½ bath, Family room, dining room, central air. $1350 mo. Call (810) 652-3149 or 810-979-4400

ROMULUS - 3 bedroom, Family room, tri-level, new roof/carpet/paint/ blinds. Refrigerator, stove, disposal, fenced yard. $750. 313-455-1981

ROYAL OAK, 3 bedroom bungalow, newly decorated. $795/month RENT-A-HOME
Share Listings, 642-1620, no fee

ROYAL OAK: 14/Coolidge - 3 bedroom brick, 2 baths, updated kitchen, hardwood/carpeted, blinds, appliances, basement, no pets. Available 4/ 96 $1000/mo. D & H PROPERTIES 810-737-4002

SHARP UPDATED 4 bedroom, fenced yard, garage. $1200/mo. GRACE MIKTON 810-450-5047 Re/Max West 313-522-8040

SOUTHFIELD - 3 bedroom Bi-Level. Appliances. 1½ Baths. yard. Pets OK. $725/MO. RENTAL PROS (810) 356-RENT

SOUTHFIELD, 3 bedroom ranch, 2 car garage, $750/month RENT-A-HOME SHARE LISTINGS, 642-1620

SOUTHFIELD - 3 bedroom, 1.5 bath, fireplace, on acre w/2 car garage $950 plus security 810-355-9505

SYLVAN LAKE - 3 bedrooms, fireplace, appliances, lake access. W Bloomfield Schools $1,000/Mo. Call: (810) 682-2784

TROY - 4 bedroom 1½ bath, 2 car attached, fireplace, family room, 1671 sq. ft., no basement, no pets or smokers. $1300/mo. includes lawn & snow. Kingsway Management, call Kathy Hack 810-540-2670.

TROY, 3 bedroom cape cod, appliances, 2 car garage, $825/month RENT-A-HOME SHARE LISTINGS, 642-1620

TROY Square Lake/Livernois. Large brick colonial backs to woods. 4 bedrooms, master suite, finished basement, air, appliances, small dog/no smokers. $2000/mo. D & H PROPERTIES 810-737-4002

WALLED LAKE - 3 bedroom ranch, family room, basement. $1445 RENT-A-HOME Share Listings 642-1620

WALLED LAKE new 3 bedroom, 2.5 bath, vaulted ceiling, central air. Minutes from 12 Oaks & I-96. Available 4-15. $1445/mo 810-926-9295, 810-926-1981, 313-397-1394

WARREN 11 & Schoenherr. 3 bedroom brick colonial. 2094 sq. ft. 2½ baths, family room, fireplace, appliances, basement, deck, alarm, 2 car. $1400/mo D & H PROPERTIES 810-737-4002

WAYNE - 3 bedroom, newly decorated, fenced yard. $550 + security. (313) 326-2622

W. BLOOMFIELD - 4 bedroom colonial. 2½ baths, family room, attached garage, central air. 2700 sq. ft. $1500 per month. 810-373-6496

★ W. BLOOMFIELD/ Commerce Twp. ranch. 5 min. from Maple/Haggerty. 3 bedrooms, 2 baths, living, family, den, & dining rooms. 2 car attached garage. Walk to elementary. 1,800 sq.ft. Beautiful decor, snow & grass removal. $1,750
810-669-0999

W. BLOOMFIELD - Lone Pine/ Middlebelt. Bloomfield Hills schools. 4 bedroom, 3 full baths, solar heated pool, artistic deck, sauna, super large family room, fireplace, large kitchen, italian tile floor. Pool care included. $2595/mo No agents 908-248-1847, after 6:30pm

WESTLAND: Ann Arbor Trail/ Hubbard. 3 bedroom ranch, 2 baths, appliances, 2 car, updated kitchen, partially finished basement, in-ground pool, Livonia schools. $975/mo. D & H PROPERTIES 810-737-4002

WESTLAND - 3 bedroom brick ranch, finished basement, 2½ car garage, air. $750/mo. + security deposit. No pets. 810-553-0219

WESTLAND - 2 Bedroom ranch. Dining. Fenced Yard. 1½ Car garage. Option to buy. $550/MO RENTAL PROS (313) 513-RENT

WHITE LAKE - 3 Bedroom ranch. Lakefront. Appliances. Yard. Pets OK. $750/MO RENTAL PROS (810) 373-RENT

405 Homes

WHY PAY RENT? You can own your own home for little or less than rent. Call now, ask how, RE/MAX PREFERRED. (313) 730-1000

407 Mobile Home Rentals

FARMINGTON HILLS
Quiet Park. 1 bedroom. Appliances. Extras. No pets. (810) 474-2131

GRAND RIVER/MIDDLEBELT Area 1 or 2 bedrooms from $75. per week plus deposit & utilities. Quiet park, no pets. (810) 553-8095

409 Southern Rentals

DISNEY/EPCOT - Universal Studios 1½ miles away. Luxury 2 & 3 bedrooms, 2 bath condo, full kitchen, washer & dryer, pool, jacuzzi, tennis. Birdsall Properties. Days, 810-474-5150 Eves., 810-478-9713

DISNEY / ORLANDO area - 3 bedrooms, 2 baths, fully furnished home, recreation area with pool. $475 per week. (313) 261-6210

DISNEY / ORLANDO - 2 bedrooms, 2 bath, furnished resort condo. 3 pools, Jacuzzi, golf, tennis. 313-459-0425 or 313-981-5180

DISNEY ORLANDO CONDO
2 bedroom, 2 bath. Pool, spa, golf, tennis. $495 wk. Days: 810-545-2114. Eves: 810-652-9967

FLORIDA CONDO - Bonita Springs/ near Naples. 3 bedroom, 2 bath, tennis court, swimming pool. Close to beach & shopping. Great location. Available for March & April. (313) 277-1757 or (313) 565-1000 Ask for Leigh

FORT MEYERS BEACH, Florida, beautifully furnished condo, directly on the gulf, 1 bedroom, March 23-April 6. (810) 788-3301

FORT MEYERS BEACH, FLA. 2 bedroom, 2 bath fully furnished condo. Pool, beach, shelling and more. Call: (810) 681-0149

HILTON HEAD - 2 bedroom, 2½ bath townhouse overlooking pool. Walk to ocean. Free tennis/health center. $600 per week. 912-598-7530

HUTCHINSON ISLAND - ocean front, 2 bedroom, 2 bath, 1200 sq. ft., pool, tennis. second half of March, all of April. Photos & video. (810) 776-5897

KIAWAH ISLAND, S.C.
Select 1-5 bedroom villas & homes. Enjoy 10 miles of beach, golf & tennis. Brochure. Pam Harrington Exclusive. 1-800-845-6966 Ex.810

MARCO ISLAND CONDOS/HOMES
Available March & April
From $700 Week.
FLAGSHIP VACATION RENTALS
1-800-325-3524

MARCO ISLAND, FLORIDA
Homes & Condos
Available for rent or sale
Beautiful sunsets on the Gulf
Century 21
1st Southern Trust
1-800-255-9487

MYRTLE BEACH oceanfront luxury highrise 2 bedroom/2 bath condo 2 Pools. Family area. Call for rates & brochure (810) 363-1266

MYRTLE BEACH - Oceanfront Resort, 2 bedrooms, 2 baths, sleeps 6. Pools, hot tubs, tennis. $680/wk. (313) 729-3062

NAPLES condo for rent. Available Easter week & after. Beautifully furnished, close to pool, ½ mile to ocean. $900/wk. (313) 207-0911

SEABROOK ISLAND, S.C.
30 min. from Historic Charleston. 1-4 bedroom villas & private homes. Ocean, golf, or scenic view. Seabrook Exclusives. 803-768-0808

ST. MARTINS condo. 1 bedroom, sleeps 4, April 13-20, $900. Can fly direct from Det. $429 round trip. (810) 360-0342

409 Southern Rentals

VENICE, FL - Fully furnished spacious 2 bedroom, 2 bath, 1st floor condo, opens to private pool & gulf beach. Minimum 3 mos. lease. Available after 5/1/96. (810) 375-5274

411 Vacation Resort Rentals

ALPENA AREA - Beaver Lake. 3 bedroom waterfront cottage. With 12' boat. Sleeps 8. (313) 261-1696

BOYNE COUNTRY - 3 bedroom 2½ bath ranch home on Walloon Lk., 5 miles S. of Petoskey. Brian, 810-575-2456, Eve; 810-373-5851

BOYNE / LAKE CHARLEVOIS
Sleeps 8, 2½ baths, dock, cable, deck, linens, dishwasher, laundry, gas grill. $750 wk. 810-646-7816

BOYNE / WALLOON CHALET
3 bedrooms, 2 baths, fireplace, Direct TV. Cross country, snowmobile trails. Restaurant nearby. 810-851-7620

BURT LAKE - Sleeps 8, 2 baths, complete kitchen, screen porch, fireplace, great for families. No pets or smoking. (810) 626-5198

BURT LAKE - spacious home on lake, sleeps 16, completely furnished, multiple families or small groups. 810-437-5339

CHEBOYGAN ON Mullett Lake. Winter getaway, 3300 sq.ft. home, 6 bedrooms, 3 baths, game room, 8 person hot tub. Sleeps 20 comfortably. 25 minutes from Nubs Nob. 15 minutes from groomed snowmobile trails & cross country skiing. Week or weekends. Video tape available (810)229-7851

GRAND TRAVERSE BAY HOME
131' BEACH, SLEEPING 10
$1,400 WEEKLY
THREE TORCH LAKE HOMES
2 NEWER, ALL APPLIANCES
$1,100 TO $1,600
Real Estate One
800-968-2627

HARBOR SPRINGS Condo - 3 bedrooms, 2.5 baths. Monthly or weekly rates. No smoking. Call for more information: 810-227-8429

HARBOR SPRINGS - Large Victorian home & two 4 bedroom villas, day/week. Ski, golf, reunions. Free brochure. (313) 426-2507

HARBOR SPRINGS Vacation Rental. Charming 2 bedroom house in town. Walk to beach, shopping and restaurants. (313) 971-0506

HIGGINS LAKE FRONT
Cottage, 2 bedrooms, cable TV, fishing boat, canoe $600/weekly 810-644-1212 or 517-821-5144

HOUGHTON LAKE LAKEFRONT CABINS
RENT BY WEEK
(810) 752-9897

LEELANAU COUNTY
Retreat - 16 bedroom, 19 bath "cottage" on 340 ft., 6.5 acres on W. Grand Traverse Bay in beautiful Leelenau County. Close to golf, casino, marinas & village of Northport. Ideal for large family reunions, partner meetings, business entertaining. Hot tubs, boat slips. All rooms have gorgeous bay views, private setting. 616-935-0111

PALM DESERT, CA. - Seasonal 2 bedroom, 2 bath condo adjacent to pool & spa area. Toothbrush furnished. $1900 monthly. Call Ina Pasco, Realtor 619-346-9340

TAWAS AREA - SAND LAKE
Winter rates. Deluxe stone cottages, 2 & 4 bedroom, cable. Winter sports. Open year round. 517-469-3553

THE PERFECT SPOT on Glen Lake for 16 family/friends overlooking Sleeping Bear Dunes. Sandy beach, 7 bedrooms, 3 baths, large furnished kitchen, sitting, game, dining areas. (616) 334-6234

TORCH LAKE - 4 bedroom, 2 full baths, fully furnished, sleeps 10. Sat. to Sat. rental. NO SMOKING/PETS. Now booking for summer. (810) 693-6673

TORCH LAKE COTTAGES
Call for weekly rentals for Summer of 1996 (810) 293-0890

TORCH LAKE - Secluded 25 acre W. shore estate with a 5 bedroom 2 bath and/or 2 bedroom 3 bath home. From $1,200/wk. Brochure. 810-644-7288

TRAVERSE CITY, North Shore Inn. Luxury beach front condos. 2 night packages $179-$219. AAA discount. Smoke free. 1-800-968-2365

TRAVERSE CITY'S most charming beachfront resort, 1-2 bedrooms with kitchens. Beautiful sandy beach. Call for Brochure. 1-800-968-1094

412 Living Quarters to Share

AFFORDABLE HOUSING
SOUTHFIELD
Quality person wanted to share clean home in quiet area. Private bath & entrance. Laundry/kitchen/phone/cable. No smoke, no pets. $235+ 810-746-9237

ALL CITIES SINCE 1976
"QUALIFIED"
ROOMMATES
FREE PREVIEW
SHARE REFERRALS
810-642-1620
884 S. Adams, Birmingham

NEED A ROOMMATE?
Featured on: "Kelly & CO." TV 7
All Ages, Tastes, Occupations, Backgrounds & Lifestyles.
HOME-MATE SPECIALISTS
810-644-6845
30115 Greenfield Rd., Southfield

BLOOMFIELD ESTATE spacious home & grounds, pool. Private bath. Ideal for young professional female. All utilities. $350. (810) 855-5087

CANTON: ROOMMATE wanted to share ranch home. Non smoker preferred. $300 per mo. plus half utilities. Call Lisa, eves. (313) 455-4865

COMMERCE TWP. Housemate. Job and character references. $350 per month plus ½ utilities, security deposit. (810) 887-6402

FARMINGTON HILLS- Females only, own phone. Washer/dryer, pool, tennis. $425 mo. includes utilities. $200 security. (810) 855-0340

FEMALE TO share 2 bedroom Birmingham apartment. $310 + ½ utilities includes washer/dryer. Close to town. Call Loretel: (810) 649-3283

FEMALE WANTED to share large Farmington Hills townhouse. 3 bedroom, 2½ baths, washer & dryer. Available now. (810) 478-7665

FOREIGN STUDENT room & board. help drive 8 yr. old before & after school. Farmington Hills. Non Smoker. Call Jen 313-937-2601

JOY & FARMINGTON - Responsible & employed. Full house privileges. Cable & utilities included. $90/week. $160 security. 313-425-3522

LIVING QUARTERS TO SHARE
NON-Smoking male wants to share semi-furnished home, private bath, laundry facility, no pets, Novi page (810)916-7632

LOOKING FOR person to share Troy home, private unfurnished bedroom/ bath, full house privileges. $400/mo includes utilities. (810) 689-9239

NEED ROOMMATE immediately 3 bedroom house, non-smoker, pet ok. $400 month. (810) 540-3187

NOVI - 2 bedroom, non-smoker, no pets $350/mo includes utilities w/security deposit. Leave message (810) 624-8185

PLYMOUTH
Female to share 2 bedroom condo. Laundry & pool. May1 - Oct. 31. Leave Message (313) 459-7242

REDFORD Large house/nice neighborhood. Employed single parent ok, smoker ok, student welcome. For rate/interview (313) 937-1409

ROOMMATE to share 4 bedroom, 1¼ bath home in Farmington. Career oriented M/F, non-smoker. Garage & yard. $600 mo. (810) 478-2290

ROOMMATE WANTED to share home in the 6-Inkster area $65 per week, includes utilities. Call Dennis after 5:30 at (810) 356-4652 or leave message

ROYAL OAK. Female to share 6 bedroom, 4½ bath house in exclusive area. $340/month includes utilities. No pets. 9am-5pm. 810-398-1859

ROYAL OAK-2 roommates for large townhouse. A/C, carport, pool. Responsible non-smokers. $325/$275 + utilities / security. 810-435-0706

SEEKING Single adult to share Westland home, $85/wk. includes utilities & cable. References & security deposit required. 313-595-3852

SOUTHFIELD 12/Northwestern area, female, non smoker to share 3 bedroom apt. $260/mo. Pool, tennis courts. Call 810 357-1145

SOUTHFIELD WEST - easy going guys seeking same to share spacious home. $265-$275 + utilities & security. Smoker ok. 810-548-1851

WANTED NON-SMOKING female, to share house, $275 per month, plus half utilities. 17 Mile & Ryan. Call before 12, 810-795-4505. After 3, ask for Dawn. (810) 551-0074

412 Living Quarters to Share

W. BLOOMFIELD: male to share exclusive, 3 bedroom, lakefront property. $575/month. Call Pip on voice mail 415-802-4555 box #1260

WESTLAND - Clean, non-smoker/ drinker to share clean, quiet 3 bedroom ranch. $375/Mo. Includes all utilities, house privileges, private phone, cable. No pets. 313-729-0829

WESTLAND - person to share house in quiet area. $275 plus half utilities. (313) 326-7175.

WHITE LAKE TWP. - All sports lakefront. New 3000 sq ft. home. 3 bedroom, 2½ bath, garage possible. $500-$600/mo. (810) 363-9792

WORKING PERSON with transportation, preferably professional, non-smoker, to share apartment 5 Mile/ Middlebelt area. Dave, 313-522-6213

414 Rooms

FURNISHED OR unfurnished room, kitchen and laundry privileges. Close to 275 & Michigan Ave. $300/Mo. (313) 595-0993.

LIVONIA - Gentleman has sleeping room with kitchen & laundry privileges. Quite, nice area. $65/wk. 313-421-3666

LIVONIA room with laundry facilities. Near 696 expressway. Call after 3pm, (313) 591-3947

LIVONIA STUDIO APARTMENTS
Furnished with choice of either microwave/refrigerator or Kitchenette unit. Maid service, cable TV, phone answering. $170/weekly. Days Inn, 36655 Plymouth, Livonia Newburgh/Plymouth (313) 427-1300

WAYNE - Pleasant sleeping room. Furnished. $60 per week; $60 security deposit. Call (313) 729-0072

422 Office Space (See Class #395)

BRIGHTON OFFICE in city, Grand River frontage, entire 2nd floor. 800sq.ft. $750 per month plus utilities. Contact: Scott Griffith, ERA-Griffith Realty (810)227-1018

NOVI UNFURNISHED window office space for rent, ideal for small insurance company or sales representative, secretarial services available. (810)344-0096

440 Wanted to Rent

PROFESSIONAL couple seeks furnished home/condo for 2-3 Summer months. Prefer Brighton/NW Area. Call (941) 394-8602

457 Property Management

ABOVE THE REST
Accredited Management Organization
Over 25 years experience
We specialize in full service management for single family homes, condominiums & subdivision associations. Special attention given to absentee owners. Centrally located in Novi.
810-348-5400
MEADOWMANAGEMENT, INC

ABSENTEE OWNER
We personalize our service to meet your leasing & management needs.
- Broker - Bonded
- Specializing in corporate transferees
- Before making a decision, call us!

D & H
Income Property Mgmt.
28592 Orchard Lake Rd.
Farmington Hills (810) 737-4002

ATTENTION LANDLORDS & INVESTORS
We've leased & managed property successfully for corporations, corporate transferees, homeowners & investors since 1981. Our years of experience can benefit you too!
Call
SLATER MGMT. CORP.
(810) 540-6288

SINGLE FAMILY SPECIALISTS
Professional rental management of homes and condos. Western Wayne & Oakland county. Best Service & reasonable fees. 810-348-5100
RICHTER & ASSOC.

EMPLOYMENT

500 Help Wanted General

EMPLOYMENT/ INSTRUCTION SERVICES #500-598

Able to Average $8-$15/Hr. Benefits! AVON Sells Itself at work-home. No Minimum Order or Inventory! Territory Optional 1-800-742-4739

A Career you Control!
Looking for dynamic professional individuals
A rare opportunity
In successful Plymouth Real Estate Firm
Great Training & Team Environment
Full time, Unlimited Income Potential
Call John McArdle or Tim Haggerty
(313) 420-3400

ACCEPTING APPLICATIONS FOR MAIDS (m/f) - to clean hallways in apartment communities. Day work, car needed, paid holidays & vacations. $7 per hour. Call Mon.-Fri. between 8am & 3pm. 313-427-4343

ACCEPTING APPLICATIONS IMMEDIATELY!!
- Minimum 6 mos. Manufacturing
- Flexible to work 3 shifts & overtime
- Successful drug screening
- Proof of High School Diploma or GED
- 2 Work References

$7.60/HOUR
APPLY 9-11AM & 1-3PM
MONDAY THRU FRIDAY
34771 FORD RD.
(E. of Wayne Rd.)
INTERIM PERSONNEL

500 Help Wanted General

OUR CLASSIFIEDS WORK...

OFFICE MANAGER Must have computer & accounting background.

"Getting good quality candidates & likes the areas Observer & Eccentric reaches..."The Observer and Eccentric is a good paper in which to advertise"
TG,*Troy*

Our classified sales people are waiting to hear from you... for more information please call
WAYNE
313-591-0900
OAKLAND
810-644-1070
ROCHESTER/ROCHESTER HILLS
810-852-3222
CLARKSTON/LAKE ORION/ OXFORD
810-475-4596
Observer & Eccentric CLASSIFIED ADVERTISING

CLASSIFIED ADVERTISING
Buy it. Sell it.
Find it.

FAX US YOUR AD
313-953-2232

500 Help Wanted General

ACCEPTING APPLICATIONS FOR THE 1996 SEASON
T&M
ASPHALT PAVING
4755 OLD PLANK RD
MILFORD
SINCE 1969
•SITE WORK
•SEWERS
•ASPHALT PAVING
•CONCRETE CURBS
•RUBBERIZED SEALCOATING
•HOT RUBBER CRACK FILLER
•RESIDENTIAL
•ROADS & STREETS
•COMMERCIAL
•INDUSTRIAL
(810)684-2300
MILFORD
-Min. 3 Yrs. Experience
-CDL's a plus.
-Apply in person
EOE

ACCEPTING APPLICATIONS for 9pm-5am shifts. Apply in person or call Dunkin Donuts, Brighton (810)229-2416

ACCOUNTANT/ BOOKKEEPER
Full charge through trial balance for busy Troy agency. Office management responsibilities. Excellent opportunity and compensation for motivated individual able to work independently. Full time position requires 5 years minimum experience and proficiency with computer base accounting systems. Send confidential resume including salary requirements to: Box #2958 Observer & Eccentric Newspapers 36251 Schoolcraft Rd. Livonia, MI 48150

ACCOUNTANT/CONTROLLER
for 4 related service & installation companies in Detroit. CPA preferred. Requires computer & systems experience and supervision of office personnel. Salary negotiable. Respond to: 3001 W. Big Beaver, Suite 522, Troy, MI. 48084.

ACCOUNTANT
Some experience desired. Excellent opportunity & benefits. Southf

500 Help Wanted General

APARTMENT GROUNDS PERSON - Full time grounds work for Southfield apartment complex. Benefits. Call Mon.-Fri., 9am-5pm. (810) 353-9050
An Equal Opportunity Employer

APARTMENT MANAGER COUPLE
For large suburban apartment complex. Must have 2 years experience in property management. Apartment & utilities included. Call Mon.-Fri. 9am-5pm. 810-352-4043
An Equal Opportunity Employer

APARTMENT MANAGER COUPLE
For complex in the Northville/Plymouth area. Must be experienced. Salary, apartment & utilities. Call 810-358-5870

APPLIANCE REPAIR TRAINEE
Lifetime opportunity for major appliances. No experience necessary. High pay, benefits, training. Must have good verbal skills, driving record and work record. Commitment required. (810) 478-6433

★ APPRAISERS WANTED
Attention: State Licenced Real Estate Appraisers and Valuation Specialists wanted for Wayne, Oakland & Macomb Counties.
Fax resumes to: (810)644-7778

APT MANAGER COUPLE
Solidly based Detroit management company seeking experienced couple for management of luxury high rise apartment building in suburbs. Adult community. Emphasis on leasing and maintenance. Salary commensurate with experience. Apartment, utilities & benefits included. Send resume to:
Box #2154
Observer & Eccentric Newspapers
36251 Schoolcraft Rd.
Livonia, MI 48150

ARCHITECTURAL DRAFTSPERSON needed. Residential experience preferred. Established West Bloomfield Residential Builder/developer. Send resumes to P.O. Box #1500
Observer & Eccentric Newspapers
36251 Schoolcraft Rd.
Livonia, MI 48150

ARCHITECTURAL DRAFTS person needed, 3 yrs. experience in residential design. Resume to: K.D.C. P.O. Box 67, Union Lake, MI 48382

ARE YOU IN NEED OF SOME EXTRA CASH?
We have temporary positions available for assemblers, press operators and warehousing.
CORPORATE PERSONNEL SERVICES
(313) 722-7990

ART & FRAME DESIGN
Hudson's, Westland & Northland. Part-time position in art sales & frame design. Flexible hrs. excellent working conditions. Call 313-458-5562

ART POSITION
Full time positions available for minor artwork on photographs. Artistic ability helpful. We will train. Overtime and Saturday work may be required. Raises and promotions based on job performance. Full time starting pay $6.25/hr. Health, dental & life insurance available. Apply:
NORTH AMERICAN PHOTO
27451 Schoolcraft (at Inkster) Livonia, MI

ASSEMBLY
Livonia/Walled Lake
$6.50/$6.00/hr.
"GET PAID THE SAME DAY"
MAY DAY RESOURCES
(810) 827-1163

ART VAN
MICHIGAN'S #1 FURNITURE RETAILER is now hiring full time sales people.
WE offer:
- Paid vacations (up to 4 weeks)
- Full medical benefits
- Full dental benefits
- Flexible schedule
- Profit sharing
- Paid training

Our sales people average $30,000-$40,000 per year with top producers earning over $70,000 annually. Call and make a career decision you will never regret. Immediate openings exist.
Mr. Donovan
(810)348-9822
Novi
Mr. Carlson
(313)425-9600
Westland
Mr. Collins
(313)747-7170
Ann Arbor

ASSEMBLY
TO $8/HR.
Electronic assembly, solder
ARBOR TEMPS: 459-1166

ASSISTANT CONSTRUCTION/ PROJECT SUPERINTENDENT
Established Southfield development and construction company seeks an experienced and motivated individual to be responsible for several development and construction jobs. Competitive salary and benefit package. Send resume and salary requirements to: Assistant Project Superintendent, P.O. Box 308, Southfield, MI 48037

CHILDTIME
ASSISTANT DIRECTOR and STAFF CAREGIVERS sought for Metro Detroit area Centers of a national child care company. Assistant Director position is located in Royal Oak. This is a management training position with outstanding opportunities. Full/part time Staff Caregiver positions are available at a Center near you. Benefits include 401-k, insurance options, paid vacation, holidays and much more. To apply, please call one of the following Centers.
Detroit 313-225-9489; 871-2100
Westland 313-425-7870; 729-3434
Farmington Hills 810-489-8555
Royal Oak 810-551-4660
Shelby Township 810-781-8680
EOE

ASSISTANT STORE manager - must be experienced in all aspects of retail grocery store management. Benefits package, salary commensurate with experience. Send resume to Box #2040
Observer & Eccentric Newspapers
36251 Schoolcraft Rd.
Livonia, MI 48150

ASSISTANT STORE MANAGER
Immediate opening for experienced grocery management. Competitive wage & benefit package. Forward resume with salary history to: Romulus IGA, 36521 Goddard, Romulus, MI 48174

ASSISTANT SUPERINTENDENT/ LABORER
For construction of residential subdivision in Farmington Hills. Should have construction experience and basic construction repair skills. Transportation and dependability required. Call Mon-Fri, 9-11:30 am (810) 352-3800

ASSOCIATE TRAINEE
We are looking for ambitious, career orientated individuals who want unlimited income potential with an industry leader. Flexible hours and support available.
CALL VANESSA AT 1-800-475-EARN

ATHLETIC APPAREL OFFICE ASSISTANT
Clerical and clerical skills, errands, re-entry great. (810) 443-5170

ATTENDANTS
Michigan's largest valet service now has openings throughout the Metro Detroit area for day, afternoons & midnight positions. Earn $8-$9 an hour packing fancy cars w/ friendly people. If you have a powerful, positive attitude toward work & are able to drive stick, then call 810-354-5910.

ATTENTION ATTENTION
Major insurance company needs Customer Service Representatives to set appointments with clients. Must be articulate, like to speak on the phone and have reliable transportation. Morning, evenings, and weekends are available. Please call and ask for Leslie. 810-557-2299

ATTENTION
SEE THE WORLD
$3,000 - $5,000 MONTH
International company seeks persons with a great image plus attitude. Travel for fun. Training available. Call for appointment. (810) 553-1980

AUTO APPRAISER needed for body shop in Ann Arbor. Good benefits, pay commensurate with experience. Contact Body Shop Manager at Jim Bradley Pontiac (313) 769-1200

AUTO BODY
immediate opening for 2 body technicians. Excellent benefits, busy shop. $300 signing bonus. Contact Tony at Glassman Olds, 22250 Telegraph Rd. Southfield (810) 350-1020

AUTO BODY REPAIR TECHNICIAN
Combination person. Frame machine experience. Benefits. (810) 646-0858

AUTO MECHANIC - Experienced Mechanic for busy general repair shop. Excellent pay & benefits for qualified candidates. Apply in person: Redford Auto Electric, 25941 Plymouth Rd. Redford 313-937-3054

AUTOMOTIVE
Oil Changers and Light Service Techs. Earn $400 to $600 per week. Apply in person: Novi Motive Inc. 21530 Novi Rd. between 8 & 9 Mile

AUTOMOTIVE SUPPLIER IN WESTLAND FORTUNE 100 COMPANY HAS IMMEDIATE FULL-TIME PRODUCTION POSITIONS AVAILABLE STARTS AT $7.80 PER HOUR
Excellent Benefit package provided including medical and life insurance, pension plan, paid holidays and vacations, tuition reimbursement.
- You will be required to work all 3 shifts
- Must have High School Diploma or GED
- Minimum of 1 year production experience

Call Jane at 313-522-3747
KELLY SERVICES

AUTOMOTIVE TECHNICIANS
Full time employment with our expanding service department. Openings for heavy engine, skilled transmission and general techs. Experience required. GM preferred. A.S.E. certified and state licensed. We offer top wages, paid GM training, health plans, 401K, paid vacations & holidays. 20 minutes from Fenton, S. off US 23. Contact Bob Love or Lonnie Wheaton.
Superior Olds-Cadillac-GMC
8282 W Grand River
Brighton MI 48116
1-800-472-1627 - (810)227-1100

Automotive
20 Customer Service Representatives needed for temp to full time positions at automotive company.
- Livonia location
- 8 hour day shifts
- Inbound calls
- Hire after 90 days
- $7.00 per hour starting/$8.65 + benefits after hire

Qualified candidates must have 6 months customer service experience and/or PC literate. 2 or 4 year college degree preferred.
Fax resumes to Cheryl, Karen or Christa at (313) 522-6996 or call (313) 522-6910
KELLY SERVICES
Equal Opportunity Employer

AUTO PARTS COUNTERPERSON
FULL TIME/PART TIME
Top performance deserves top wages and benefits! Murray's is looking for enthusiastic people who enjoy serving the world's finest customers.
Murray's Offers:
- Pay Higher than Industry Average
- Paid On-the-Job Parts Training
- Great Growth Potential
- Blue Cross Med/Dental Insurance
- Profit Sharing & Savings Plans
- Paid Vacations, Holidays, etc.
- Employee Discounts

Apply now or call Murray's at: 44606 Ford Rd. in Canton
313-459-6200
Murray's Discount Auto Stores

AUTO PARTS inside sales, catalog experience, full & part time. Hourly + commission. B & F Auto in Plymouth. (313) 453-7200

AUTO PARTS COUNTER PERSON
Position requires typing experience, sales & communication skills, organization & ambition. Ford or Chevy parts experience preferred. Above average pay, plus commission. Full/part-time. Contact Mr. Papazian. 313-591-1985

AUTO PARTS COUNTER PERSON
Successful Livonia Automotive Supplier seeks Bookkeeper for small office. Duties will include performing billing, A/P, A/R, and payroll functions. Ideal candidate will have excellent interpersonal and communications skills. Must possess at least 5 years of computerized bookkeeping experience and have strong computer background which includes assisting in the implementation of a new computer system. Supervisory experience a plus. If interested, please send resume and salary requirements to: Mr. Quarton, Box #2386
Observer & Eccentric Newspapers
36251 Schoolcraft Rd.
Livonia, MI 48150

AUTO PORTER
Jack Cauley Chevrolet has an opening in our rental department. Full time position. Benefit package includes medical 401K. Opportunity for advancement. Experience helpful, but not required own transportation a must. Apply in person to Kristi or George at 7020 Orchard Lake Rd. West Bloomfield, MI.

AUTO PORTER
Needed for busy used car department. Must be reliable, hardworking and have a good driving record. Apply in person to used car department.
GORDON CHEVROLET
31650 Ford Rd, Garden City

AUTO SERVICE ADVISOR
Busy auto repair facility seeking energetic individual. Experience necessary. Certification helpful. Salary + bonus & benefits. Apply in person: Novi Motive Inc., 21530 Novi Rd. between 8 & 9 Mile Rds.

AUTO SERVICE technician, ASE Certified. GM experience preferred. Good benefits, good pay. Contact Service Director at Jim Bradley Pontiac, 3500 Jackson, Ann Arbor

AUTO TECHNICIAN - Assistant Manager & Trainee. Excellent benefits. Good pay. Must have drivers license & own tools. 313-274-6880

AUTO TECHNICIAN
GM DEALERSHIP
- Excellent commission plan
- Blue Cross, dental, etc
- Vacation, Holiday Plan
- Training Plan
- Light duty experience

Frank Girohs Chevrolet-GEO/Dexter
Ann Arbor-Dexter Rd. (313) 662-4924
Emil Magier-Service Manager

AUTO TRIMMER/INSTALLER
Full time. Experienced preferred. Dearborn Area.
Call: (313) 277-4706

A-1 CLEANING SYSTEMS is hiring Window & Construction Cleaning Staff. Good wages. Car required. No experience necessary. Will train. 810-855-1071

BAKERY/CAFE COUNTER HELP
Full/part time.
Plymouth Market place
(313) 453-2535

banking
TELLERS PART-TIME
You must have excellent customer service skills, previous cash handling, some typing and calculator experience preferred. We offer a competitive salary and benefits. Job includes evenings and Saturdays. Applicants must be available for 3 weeks of paid, full-time training. Positions available at the following locations:
- Waterford
- Novi
- Livonia
- Garden City
- Detroit - Northwest
- Radford
- Roseville
- Taylor

If interested, please call: (810) 569-4620, ext. 400

BINDERY
Experienced Collators, index tabs, other bindery equipment. Full or part time. Phone interviews & appointments. 8am.-5pm. 313-451-8600
Or Fax: 313-451-0994

BIRMINGHAM ALARM company seeking highly motivated and self directed individual to direct sales staff and installers. Experience required. Compensation commensurate with experience. Send resume to:
P.O. Box 1899
Birmingham, MI 48012-1899
Or call Mr. Mayer 810-647-3100
Or FAX to: 810-647-8596

BOOKKEEPER/ Full Charge
Local union seeks self-motivated individual to handle the day-to-day accounting functions including payroll. Ideal candidate will be an organized self-starter with a strong computer background and solid bookkeeping experience thru financial statements. Union payroll experience a definite plus. If interested, send resume and salary requirements to: Mr. Queen, P.O. Box 991, Southfield, MI 48037. An Equal Opportunity Employer.

BORING MILL Operator
With 10 yrs. minimum experience for DEVLIEG Model H. Send resume to: 33100 Capitol, Livonia, MI 48150

BOWLING LANES, A.M.F. Mechanic, wallgerson, janitorial, pin-jumper needed. Milford Lanes.

BRICK PAVER INSTALLER - Grade experience a must. Top pay with chance to run your own crew. Laborers also needed. 810-360-4875

BOOKKEEPER
Successful Livonia Automotive Supplier seeks Bookkeeper for small office. Duties will include performing billing, A/P, A/R, and payroll functions. Ideal candidate will have excellent interpersonal and communications skills. Must possess at least 5 years of computerized bookkeeping experience and have strong computer background which includes assisting in the implementation of a new computer system. Supervisory experience a plus. If interested, please send resume and salary requirements to: Mr. Quarton, Box #2386
Observer & Eccentric Newspapers
36251 Schoolcraft Rd.
Livonia, MI 48150

BORING MILL

NUMERICAL CONTROL CENTER, INC.
Division of Progressive Tool & Ind. Co.

BORING MILL OPERATORS
NIGHTS
EXPERIENCE REQUIRED
EXCELLENT BENEFITS INCLUDING:
- 401 K - 50% company match
- Pension Plan
- 16 Paid Days Per Year
- Liberal Vacation Pay
- Quarterly Attendance Bonus
- BC/BS or HMO
- Dental and Optical
- Life and Disability Insurance
- Air Conditioned Work Environment
- Immediate openings in Redford and Novi

APPLY AT
12600 FARLEY
REDFORD, MI 48239
MON. THRU FRI. 7:00 AM-5:00 PM
OR CALL (313) 531-2710
We are An EEO Employer M/F/D/H

BOTSFORD CONTINUING CARE CORPORATION
Due to the growth of our full service retirement community in Farmington Hills we are looking for people to fill the following positions:
- MAINTENANCE
- LAUNDRY
- HOUSEKEEPING
- CENA'S
- RN/LPN'S

We offer competitive wages, excellent benefits, including:
- Family Medical and Dental
- Retirement Plan
- Life and Disability Insurance
- Tuition Reimbursement

Interested candidates apply in person to:
21450 Archwood Circle
Farmington Hills, MI
(near 9 Mile & Orchard Lk. Rds)
(810) 477-7400

BRIDGEPORT OPERATOR/MILL HAND
Excellent pay & benefits. Overtime
313-261-3102

BRIDGEPORT OPERATOR
Minimum 5 years experience. Top pay and good benefits.
Call: (810) 473-0255

BRIDGEPORT OPERATOR - Experienced. Apply in person: Mon. - Fri., 8-4:30, 8182 Canton Center Rd. Canton, MI (313) 459-2440

BRIDGEPORT OPERATORS
Days, over-time, full benefits. Experienced only need apply.
McDonald Enterprises
36650 Plymouth - Livonia

BUILDING MAINTENANCE. Light construction, experience in all facets of building maintenance and office renovations. Reliable transportation and tools required. (810)685-1323

BUILDING REPAIR person - for Bloomfield area condominiums. Need skills in minor roofing repairs, gutters, caulking & painting. Door & locks, carpentry & electrical. Contact Metro Group Management 810-645-2111.

BURTON MANOR in Livonia is accepting applications for day crew/set-up. Will train, flexible hours. Apply in person at: 27777 Schoolcraft Rd., between Inkster & Middlebelt, Mon. thru Fri., 9am-5pm.

BUS DRIVERS
Part time (20-30 hrs/wk.) drivers needed who have a current CDL type B or C license with a passenger endorsement. Please apply in person at Cranbrook's Personnel Office at 380 Lone Pine Road, Bloomfield Hills, MI 48303 between 9am-3pm, Mon.-Fri., or call (810) 645-3244 for more information. EOE

BUSINESS MANAGER
for private/independent school. Responsible for all accounting & financial operations. CPA and background in Not-For-Profit is preferred. Minimum 5 yrs. related professional experience. Send resume & recommendations to: K. M. Lutz, 1250 Kensington Rd., Bloomfield Hills, MI 48304.

BUSINESS
Sales Coordinator
Leading automotive supplier seeking a Sales Coordinator to prepare and analyze sales reports and market data, respond to price quotes, monitoring customer requirements, and develop gross profit. The ideal candidate will possess a Bachelor's Degree in Business, 2 to 5 years of automotive OEM experience, excellent communication skills, and good computer skills. Please send resume with SALARY HISTORY or submit a completed application to:

Attn. H.R./Sales Coordinator
AMERICAN YAZAKI CORPORATION
6700 Haggerty Road
Canton, MI 48187

BUYER
Leading premium & incentive distributor seeks Buyer for its corporate office. Candidate should have experience in purchasing promotional & incentive products and services, including wearables.
Forward resume including salary history and requirements to:
Human Resources
PO Box 185
Southfield, MI 48037-0185.
An Equal Opportunity Employer

BUYER
Loc Performance is looking for an aggressive, organized, dependable buyer with 3 - 5 years industry experience. Paid insurance & 401k program. Immediate opening.
LOC Performance
201 Industrial Dr.
Plymouth, MI 48170
(313) 453-2300
EOE M/F/V/H

CABINET/CONSTRUCTION company seeks responsible, hardworking individual for entry level position. Long term opportunity.
(810) 347-4777

CABINET MAKER - experienced with Avonite, Corian, and Laminate. Call between 8am & 4:30pm
(313) 761-9901

CABINET SHOP (custom), experienced sawman/builder (mf). Immediate openings. Top wages and benefits. 313-261-5230

★ CABLE INSTALLERS needed. Rebuild project. Truck & tools a plus. Benefits.
(810) 960-4093

CABLE TV INSTALLERS
Wanted ASAP for new D.T.H. systems. Good pay + benefits. Plymouth. Call as soon as possible for appointment
313-416-5550.

CAD OPERATOR - automation components and End Arm tooling for auto industry. CAD experience required. Excellent opportunity in growing firm. Call 9am-3pm, CPI Products, L.C. Plymouth, (313) 454-1090

CAKE DECORATOR
Experienced. Call for interview: Mrs. Maddox Cake Shop, Farmington Hills. (810) 553-7650

CAREER CHANGE
Real Estate sales! Excellent opportunity - first year income potential in excess of $50,000. YOU be in control of your life.
REAL ESTATE ONE
Ask for: ERIC RADER
313-261-0700

CAREER OPPORTUNITY for young hard working individual. Local nationally acclaimed company, looking for installer for installation of security alarms. Willing to train right individual, top pay, benefits. Ask for Tim or Ray (810)669-5600

CAREGIVERS
Caring individuals to assist memory impaired adults in an attractive residential setting. Pay above industry standards. Apply in person or call:
HAMILTON HOUSE OF FARMINGTON HILLS
27950 Drake Rd., Farmington Hills
(810) 489-9362

CAREGIVERS
needed to work with developmentally challenged adults. $6 an hour. Benefits. Paid training. Birmingham area. 810-644-2235

CARPENTER - Experienced external and internal. Full time for Southfield Property Management Company. Carpenter Laborers needed also. Benefits. Call Mon.-Fri. 9am-5pm at. 810-356-1030
An Equal Opportunity Employer

CARPENTER HELPER WANTED
Immediate position available.
$6-$8 per hr.
Call today (313) 560-4132

CARPENTERS - Ambitious & creative Carpenter Crew w/ability to do all phases of construction. Must have goals in life. Transportation & tools needed. Contact Tina at: 313-721-2370

CARPENTERS/APPRENTICES/ HELPERS
wanted by growing remodeling company. Must be dependable & career minded. Truck helpful. Call Pete. 313-455-6342

CARPENTERS
Experienced carpenters needed. Good pay & benefits. Lots of work yr. around. Call: (8°0) 745-9440

CARPENTERS
needed to do board-up service for insurance repair contractor. On-call basis. Experience preferred but will train. Must be dependable, have own truck & tools. Good pay.
313-255-2500

CARPENTERS WANTED (Rough residential). Good pay plus benefits. CALL AFTER 6PM. 810-473-8126

CASHIER
Must be 18 & over. Apply: Rite Aid, 42401 Seven Mile, Northville. 810-348-2060

CASHIER / SALES Person - Full-time. Some evenings & weekends. Apply in person: Northside Hardware, 2912 S. Wayne, Rd., Wayne, Mich. (Corner Wayne Rd & Glenwood).

CASHIER / SALES
Village Shoe Inn
Clawson, Farmington, Rochester
Call Eva: (810) 474-7105

CASHIERS
for self serve gas stations/ convenience stores. Full & part time. Days, afternoons & midnights. Good job for retirees. Good starting pay. Will train. Apply in person only:
- Marathon Gas Station, 31425 Ann Arbor Trail at Merriman, or
- Dandy Gas Station, 27350 7 Mile Rd. at Inkster

★ CASHIERS OR GENERAL LABOR
FULL or PART-TIME positions open. Flexible hours, perfect for students. We offer vacation pay, free uniforms & Shoe Crisis.
$7/HR. + BONUS
(for dependable persons with good work habits)
Apply in person:
Orchard 14 Car Wash-Shell
(next to K-MART)
30980 Orchard Lake,
Farmington Hills

CHAUFFEURS
hiring for full time. Experience preferred. Send resume to: 4772 Tara Ct., W. Bloomfield, MI 48323.

TECHNICIAN
TRW Automotive Electronics Group, a leading developer and manufacturer in the automotive sensor industry, is currently recruiting for two Production Technicians at our Rochester Hills facility.
Responsibilities include the maintenance, trouble shooting, set-up and installation of automated and manual production equipment. Also involves supporting production requirements and monitoring process capability. Qualifications include a minimum of one year experience in general technical repair work with electrical, hydraulic and/or pneumatic equipment. Associates degree in a related field is preferred. Candidates must be willing to work the evening shift and weekends as scheduled.
We offer a team oriented, quality focused environment with a competitive compensation and benefit program. If you would like to be considered, mail or fax your resume and salary requirements to:
TRW AEG
Attn: DH-OE
3011 Research Drive
Rochester Hills, MI 48309
Fax (810) 852-0786
TRW
Equal Opportunity Employer M/F/H/V

CHEMIST
Small west side lab looking for full time Analytical Chemist. Must be willing to do all phases of the job, including sample prep, GC, ICP, or GC/MS, experience a plus. Please send resume to: Box #2320
Observer & Eccentric Newspapers
36251 Schoolcraft Rd.
Livonia, MI 48150

MAKE A WORLD OF DIFFERENCE
You Can Make a Difference in the lives of young children. CHILDREN'S WORLD LEARNING CENTERS has rewarding career opportunities throughout the Metro Detroit area.
- Lead Teachers
- Assistant Teachers
- Drivers
- Cooks
- Summer Camp Counselors
- Club Leaders

We offer you outstanding benefits:
- Flexible Hours
- Discounted Child-care
- Educational Reimbursement
- Career Advancement

And Many Others!!
To learn more about career opportunities with the premier leader in child care call.
810-474-4888
EOE/AAE

CHILD CARE ASSISTANT NEEDED for day care home. Paid vacations & holidays. Please call Sherri. (313) 535-0135

CHILD CARE ASSISTANT
needed, part time. Livonia/Redford area 313-937-0539

child care
CAREER FAIR
Kinder Care Learning Center, Inc. is now hiring for our Metro Detroit locations. We have immediate openings for part or full time teachers.
- If you are interested in creating a warm, nurturing, learning environment for children.
- If you are responsible & can meet a flexible work schedule

Please apply at the following location on Friday, March 1, 4-7pm:
Kinder Care Learning Center.
38620 9 Mile Rd., Northville
810-477-4233

CHILD CAREGIVER NEEDED
Will train. Approximately 29 hours per week. KOALA-T CHILD CARE
Novi. Call: (810) 348-8468

CHILD CARE GIVERS
to work with toddlers & pre schoolers at 10 & Lahser location. Experience preferred. (810) 353-7320

CHILD CARE PROFESSIONALS
Learn while you Earn!
The Learning Tree offers employees an Education reimbursement program & on-site trainer. Along with:
- 401K Retirement Plan
- Medical & Dental Benefits
- Paid Vacation, Holidays, and Personal Days
- Raise reviews bi-yearly
- Bonus Program

Call 525-5767 or apply in person

Child Care Providers
Needed for infant, toddler, and pre-school rooms. Competitive wages & benefits. Great environment. Farmington Hills. (810) 471-1022

CHURCH CUSTODIAN
Part-time, 10 to 15 Hrs. per week. Call between 9am and 12 Noon. (313) 274-3820

CLEANER, MALE/FEMALE, for apartment complex, units and hallways. Canton Call (313) 421-7440

CLEANING - Northwest Detroit Mfg., seeks reliable individual for office and industrial cleaning. Mon. - Fri. 8 to 4:30. Call: 313-834-2039

CLEANING STAFF NEEDED
- $6 per hr., paid weekly+ No weekends. • Days only. • Full or part time. • Health benefits available. Apply at: Sweeping Beauties, 41909 Joy Rd., Canton, btwn. Haggerty & Lilley.

CLOSER FOR REAL ESTATE
Metropolitan Title Company has career opportunities for people with Title experience interested in escrow or closings. You must be energetic, professional & willing to grow. Excellent benefits & work environment. Call Marcia or Michele: (810) 477-6310

CLOTHING ALTERATIONS
Needs very experienced person to alter high-end womens' clothing in private custom shop, Birmingham. Ann, 810-647-2065

C.N.C. MILL OPERATOR
Experienced on precision machined aircraft parts. Full benefits. Hydroaire, Garden City. (313) 261-8030

COLLECTIBLE GIFT & Doll Store in Plymouth now hiring full & part time help, flexible hours. Ask for Michelle (313) 453-7733

COLLECTION REPRESENTATIVES
1996 Career Opportunities. A national leader in receivables management is now accepting applications for professional & self motivated collection representatives. Experience helpful, but not necessary. We will train the right candidates. Competitive salary + commission. Excellent benefits, 401K program & opportunities for growth. Now is the time to call! Ask for Marco Righeimi at: (810) 433-9400

COLLECTOR
Full time position available at Livonia Credit Union. Previous collections experience required; previous skip-tracing experience preferred.
- Excellent Salary
- Benefit Package
- Great Work Environment
- No Weekends or Evening Hrs.

Call Sandy (313) 522-3700, Ext. 344, or fax resume with salary requirements: (313) 522-8296

COLLEGE GRADS - Position available as Trainee in professional environment. Hard working, personable & career oriented potential. Send resume, no calls to: American Computer, 24199 Haggerty Rd., Farmington Hills, MI 48335 Attn: Brandie Hopper

COMPANY EXPANSION IN PROGRESS
Due to increase in product demand this large electrical appliance firm has many entry level positions available to both men & women. These positions are ext.-temporary but are permanent & full-time.

NO PREVIOUS EXPERIENCE OR SCHOOLING REQUIRED
All applicants selected will receive full company training. Applicants will start at $400 per week. Call Sun. & Mon. only, 10am-4pm for immediate interview. 313-937-0666

CASHIERS
POSITIONS available. Full/part time, flexible hrs. $6/hr. Full time benefits available. Apply Warren Prescriptions, 32910 Middlebelt, at 14 Mile, Farmington Hills 810-855-1177

CASHIER / TITLE CLERK - Luxury car dealer seeks experienced Cashier with clerical responsibilities for a growing dealership. Accounting / Computer skills required. Great opportunity for advancement. Excellent pay and benefits. Call Brett at (810) 642-6565.

CDL DRIVERS to drive and operate vacuum trucks and waterblasting equipment for an industrial service contractor. Must have CDL license or be capable of obtaining one. Call Mon.-Fri., 8:00am-5:00pm. 313-945-1706

CELLULAR TELEPHONE INSTALLER/TECHNICIAN
needed. Full-time. Benefits available. Pay commensurate with experience. Send or Fax resume with salary requirements to: Cellular & More, 42695 Ford Rd., Canton, MI. 48187 Fax: 313-981-7442

CHEMIST
Small west side lab looking for full time Analytical Chemist. Must be willing to do all phases of the job, including sample prep. GC, ICP, or GC/MS, experience a plus. Please send resume to: Box #2320
Observer & Eccentric Newspapers
36251 Schoolcraft Rd.
Livonia, MI 48150

MAKE A WORLD OF DIFFERENCE
You Can Make a Difference in the lives of young children. CHILDREN'S WORLD LEARNING CENTERS has rewarding career opportunities throughout the Metro Detroit area.
- Lead Teachers
- Assistant Teachers
- Drivers
- Cooks
- Summer Camp Counselors
- Club Leaders

We offer you outstanding benefits:
- Flexible Hours
- Discounted Child-care
- Educational Reimbursement
- Career Advancement

And Many Others!!
To learn more about career opportunities with the premier leader in child care call.
810-474-4888
EOE/AAE

CHILD CARE ASSISTANT NEEDED for day care home. Paid vacations & holidays. Please call Sherri. (313) 535-0135

CHILD CARE ASSISTANT
needed, part time. Livonia/Redford area 313-937-0539

child care
CAREER FAIR
Kinder Care Learning Center, Inc. is now hiring for our Metro Detroit locations. We have immediate openings for part or full time teachers.
- If you are interested in creating a warm, nurturing, learning environment for children.
- If you are responsible & can meet a flexible work schedule

Please apply at the following location on Friday, March 1, 4-7pm:
Kinder Care Learning Center.
38620 9 Mile Rd., Northville
810-477-4233

CHILD CAREGIVER NEEDED
Will train. Approximately 29 hours per week. KOALA-T CHILD CARE
Novi. Call: (810) 348-8468

CHILD CARE GIVERS
to work with toddlers & pre schoolers at 10 & Lahser location. Experience preferred. (810) 353-7320

CHILD CARE PROFESSIONALS
Learn while you Earn!
The Learning Tree offers employees an Education reimbursement program & on-site trainer. Along with:
- 401K Retirement Plan
- Medical & Dental Benefits
- Paid Vacation, Holidays, and Personal Days
- Raise reviews bi-yearly
- Bonus Program

Call 525-5767 or apply in person

Child Care Providers
Needed for infant, toddler, and pre-school rooms. Competitive wages & benefits. Great environment. Farmington Hills. (810) 471-1022

CHURCH CUSTODIAN
Part-time, 10 to 15 Hrs. per week. Call between 9am and 12 Noon. (313) 274-3820

CLEANER, MALE/FEMALE, for apartment complex, units and hallways. Canton Call (313) 421-7440

CLEANING - Northwest Detroit Mfg., seeks reliable individual for office and industrial cleaning. Mon. - Fri. 8 to 4:30. Call: 313-834-2039

CLEANING STAFF NEEDED
- $6 per hr., paid weekly+ No weekends. • Days only. • Full or part time. • Health benefits available. Apply at: Sweeping Beauties, 41909 Joy Rd., Canton, btwn. Haggerty & Lilley.

CLOSER FOR REAL ESTATE
Metropolitan Title Company has career opportunities for people with Title experience interested in escrow or closings. You must be energetic, professional & willing to grow. Excellent benefits & work environment. Call Marcia or Michele: (810) 477-6310

CLOTHING ALTERATIONS
Needs very experienced person to alter high-end womens' clothing in private custom shop, Birmingham. Ann, 810-647-2065

C.N.C. MILL OPERATOR
Experienced on precision machined aircraft parts. Full benefits. Hydroaire, Garden City. (313) 261-8030

COLLECTIBLE GIFT & Doll Store in Plymouth now hiring full & part time help, flexible hours. Ask for Michelle (313) 453-7733

COLLECTION REPRESENTATIVES
1996 Career Opportunities. A national leader in receivables management is now accepting applications for professional & self motivated collection representatives. Experience helpful, but not necessary. We will train the right candidates. Competitive salary + commission. Excellent benefits, 401K program & opportunities for growth. Now is the time to call! Ask for Marco Righeimi at: (810) 433-9400

COLLECTOR
Full time position available at Livonia Credit Union. Previous collections experience required; previous skip-tracing experience preferred.
- Excellent Salary
- Benefit Package
- Great Work Environment
- No Weekends or Evening Hrs.

Call Sandy (313) 522-3700, Ext. 344, or fax resume with salary requirements: (313) 522-8296

COLLEGE GRADS - Position available as Trainee in professional environment. Hard working, personable & career oriented potential. Send resume, no calls to: American Computer, 24199 Haggerty Rd., Farmington Hills, MI 48335 Attn: Brandie Hopper

COMPANY EXPANSION IN PROGRESS
Due to increase in product demand this large electrical appliance firm has many entry level positions available to both men & women. These positions are ext.-temporary but are permanent & full-time.

NO PREVIOUS EXPERIENCE OR SCHOOLING REQUIRED
All applicants selected will receive full company training. Applicants will start at $400 per week. Call Sun. & Mon. only, 10am-4pm for immediate interview. 313-937-0666

COMMUNICATIONS/ PUBLIC RELATIONS
Full time opening in Communications department. Candidates must possess a bachelor degree in communications or public relations, with strong writing, editing and verbal communication skills. Must be able to manage a variety of projects including media placement, brochure/newsletter publication, and trade shows. Desktop publishing skills helpful.
Please submit resume and salary history to Hum. Res./Comm. NUHF Fun Vacations, 29566 Northwestern Hwy., Southfield, MI 48034. No phone calls, please.

CAD APPLICATIONS ENGINEER
For Livonia based CAD/CAM reseller. Duties: CAD/CAM software training, technical support, develop training & sales marketing materials, on-site consulting. Need good communications skills. CAD/CAM experience. Knowledge of AutoCad, AutoLisp, C++, CAMAX and SmartCam software. Send resume to:
Training Dept.
38099 Schoolcraft
Livonia, MI. 48150

COMPUTER ADMINISTRATOR
Unix System Administrator needed. Requirements are:
- B.S. in Computer Science or related field
- 1-3yrs. industry experience
- Knowledge of Unix (BSD & SVR4)
- Proven C or C++ programming skills
- Knowledge of perl & bourn shell script programming

Send resume & cover letter to:
Manager of Support Services
Posting: SA-01
38099 Schoolcraft Rd
Livonia, MI. 48150

Computer
INFORMATION SYSTEMS MANAGER
We are a progressive Home Health Care agency seeking an individual experienced in Novell network administration. Responsibilities include supporting business software platforms and maintaining hardware. Minimum of 3 years experience managing Novell systems along with background in Microsoft Word, Excel, Lotus and WordPerfect preferred.
We offer an excellent benefit package. Please send resume and salary requirements to:
GranCare Home Health Care
35005 Michigan Ave., #400
Wayne, MI 48184
Attn: Marilyn Hull
An Equal Opportunity Employer

COMPUTER/IS OPPORTUNITIES
The nation's fastest growing and most dynamic Mortgage Bank has Information Systems opportunities at our Bingham Farms corporate headquarters. Various positions available for highly motivated, energetic, innovative people with a "sense of urgency". Bachelor's degree in Computer Science or related field is required. Experience in database management systems (Oracle), UNIX SVR4, SCO UNIX, Power Builder, Progress, Networking, Novell 3 and MS Windows is desirable. If you would like join an Inc. 500 company and the largest Mortgage Bank in Michigan send your resume, cover letter and salary requirements to:
Rock Financial
The Mortgage Bank
Human Resources Director
30600 Telegraph Rd.
Fourth Floor
Bingham Farms, MI 48025

COMPUTER OPERATIONS
Computer operator wanted for office operations. Full-time Mon.-Fri., days or afternoons. Must be able to work independently. PC's, printers. Mainframe experience preferred but not necessary. Good pay, benefits & opportunity for career minded individual. Send resume to: Computer Operations, P.O. Box 977, Southfield, MI. 48075

COMPUTER OPERATOR
Full time Day Shift, Southfield location. System functions on Alpha OPEN VMS System & Windows NT Client Server environment. Send resume with salary requirements to P. O. Box 5091, Southfield, MI 48086

Computer Technician
Must be A+ certified. $10-12/hr
Call Greg at: (810) 588-5700

COMPUTER TECHNICIANS
Computer Repair Technicians: repair and troubleshoot IBM/HP Laser Printers and PC's. Requires good transportation and local travel. Manpower Technical, call Cindy: 810-351-0416 or Fax 810-351-3296

CONCRETE LABORER & CONCRETE FINISHER
Laborer with CDL Class A and Concrete Finisher needed for small concrete crew. (810) 684-2500

CONSTRUCTION
Construction company seeking persons experienced in maintenance and general labor. Benefits included. Send resume to: Construction, P. O. Box 306, Southfield, MI 48037

CONSTRUCTION: Heavy Equipment Operators. Steady work with overtime & benefits. Experience required. Foreman (mf) position available. Call after 1pm: 810-752-4032

CONSTRUCTION LABORER for West Bloomfield builder. Must have valid driver's license.
CALL: (810) 968-9180

CONSTRUCTION LABORERS
810-348-6660

CONSTRUCTION MANAGER General contracting, insurance repairs, sales. College. Entry level, will train. Star Builders: 810-681-9510

★ CONSTRUCTION MECHANIC
Must have CDL. Wage based on experience. Medical benefits. Physical & drug test required. Call 9am-5pm:
(810)623-2783

CONSTRUCTION
Must be at least 18 & able to climb ladders. Call: (313) 421-4707

Construction
RESIDENTIAL new construction superintendent needed to join well established & growing building company, Bloomfield based. Please send resume to Box #2382
Observer & Eccentric Newspapers
36251 Schoolcraft Rd.
Livonia, MI 48150

CONSTRUCTION SUPERINTENDENT
General Contractor seeks an experienced superintendent. An excellent opportunity for a motivated individual. If you do not share in the profits you help generate on successfully managed projects, call me confidentially at (810)220-1500

CONSTRUCTION Superintendent
Building company seeks individual for residential construction. REQUIRED: Minimum 2-5 years experience. Send RESUME with SALARY REQUIREMENTS to: Construction, P.O. Box 1720

500 Help Wanted General

CUSTOMER SERVICE PROFESSIONALS

Our expanding Plymouth corporate headquarters is in need of customer service representatives handling a wide variety of customer's inquiries. Must have a minimum of 1 year customer service or related experience (preferably high volume phone experience), excellent communications skills, problem solving abilities, and be able to work in a fast paced environment.

We offer:
- Full time position with benefits after 90 days
- Available schedule: 10am to 7pm, Mon.-Fri. Opportunity to transfer to AM schedule
- Paid 2- week training program
- Hourly wage from $8 to $9 per hour

Call today to schedule an appointment!

313-207-5855

American
Blind and Wallpaper Factory
909 Sheldon Rd.,
Plymouth, MI

Conveniently located near I-275, I-96, & M-14, just 20 minutes from Telegraph Rd. & I-696.
EEO

CUSTOMER SUPPORT

Growing medical computer firm needs energetic customer support rep. Responsibilities include daily problem solving, training, phone & on-site customer service & technical support services. Individuals with technical experience or aptitude are preferred. Please send resumes to:
Medical Software Solutions
21800 W. Ten Mile Rd., Ste. 214
Southfield, MI 48075

DATABASE APPLICATION PROGRAMMER

Large Distribution Company, seeks enthusiastic, innovative individual with some database development experience. Responsibilities include applications design, development, testing and support and applying corporate structured development standards. Strong technical and communication skills are required. Sybase, Foxpro, Access, AIX, PowerBuilder or Visual Basic experience helpful.
Send resume and salary requirements to:
Human Resource Department
1600 E. Grand Blvd.
Detroit, MI 48211
EOE

Data Processing

PROGRESS PROGRAMMER

To maintain and enhance manufacturing/wholesale software. Responsible for PC hardware set-up and custom modifications. 1-3 yrs. progress. 1-2 yrs. UNIX, preferably AIX. Knowledge of wholesale, financial and manufacturing helpful. Please Fax or send resume to: 810-356-1520
Harada Industry of America, Inc.
28333 Telegraph Rd.
Suite 275
Southfield, MI 48034
No Phone Calls Please

DATA PROCESSOR

Direct marketing firm seeks ambitious recent college grad with xBase programming experience. High output environment. Demands a clear thinker, fast learner, & hard worker. Send resume to: Attn: DP Tech, 31700 W. 13 Mile Rd., Suite 101, Farmington Hills, MI 48334

DAY CARE ASSISTANT

In Canton for Christian group day care. We need Mary Poppins. Hrs. 10-1. Call Darlene at: 313-455-3231

DELIVERY DRIVER

Established beverage company has full time openings in our Distribution Dept. Experience helpful, CDL requirement/will train. Excellent medical benefits, profit sharing, 401k & more. SEND resume to:
#11 Human Resource Dept.
P.O. Box 713
Plymouth, MI 48170
OR CALL 313-207-4881
E.O.E.

DELIVERY DRIVER for truck parts. Full time & part time position available. Dependable. Able to lift 50lbs. Good driving record. Drug test mandatory. Benefits for full time. Great Lakes Truck & Trailer, 5912 Executive Dr., Westland, MI 48085.
Call Bob Guy, (313) 729-4568

DELIVERY DRIVER
Must have van or covered pick-up. Hourly pay + mileage. 27-30 hours/wk. Call after 2:00. 810-398-5186

DELIVERY DRIVERS

ISW, an auto parts wholesaler, needs Delivery Drivers for morning & afternoon shifts to drive our light-duty pick-up truck in WESTLAND and SOUTHFIELD. Retirees and domestic engineers strongly encouraged to apply. Must be 21+ years old, have a valid drivers license with no more than 2 traffic violations in the last 3 years - none major.

For brief interview call
1-800-631-9028
Ext. 260-JW5

DEPARTMENT MANAGER / Sales position. Full-time permanent. Some experience preferred. Apply in person: Northside Hardware, 2912 S. Wayne Rd., Wayne, Mich. (Corner of Wayne Rd & Glenwood).

DESIGN/CHECKER NEEDED
Gage experience required. Full benefits with overtime. Novi area.
Landis Precision (810) 347-3855

Desktop Publisher

National Commercial Real Estate Company seeks full-time creative desktop publisher to design property flyers, brochures and newsletters. Two years related work experience, good interpersonal and organizational skills. PageMaker and database experience required. Please mail or fax resume to:
Research Director
Grubb & Ellis
2000 Town Center, Suite 500,
Southfield, MI 48075
FAX: (810) 357-0923

DETAIL ENGINEER
2 years minimum in auto cad 13. Canton location. Good benefits. Call (313) 495-0000

DETROIT BASED chemical manufacturer seeks experienced compounders. Competitive wages & benefits. Call 9am-12 noon, weekdays: (313) 571-6322

DIE MAKER

5 years experience, safety minded, good attitude for fast growing stamping firm. Must be able to build sample & achieve production ready status of new dies. Requires individual with ability to trouble shoot & refurbish existing dies in production atmosphere. Basic tool room machinery knowledge helpful. Send resume or apply at E & E Manufacturing, 300 Industrial Dr., Plymouth, MI 48170

DIE SETTER
Must have experience on small dies with air leads, roll leads and line dies with secondary operations. Must be able to work any shift. Medical benefits, profit sharing, non smoking environment. Apply 8:30-3:30pm, Friday Fastener, 12701 Beech Daly, Redford.

DIETARY HELP - full time for retirement community in Farmington Hills. A great place to work. Apply in person Mon. - Fri., 10am-4pm: Grand River Village, 36660 Grand River.

DIRECT CARE STAFF
Needed for small group home in Canton. Need mature adults to work different shifts. $5.95 untrained to $6.15 trained. Paid training provided for right individual. Benefits with full-time status. Call Lydia, between 10am.- 2pm., Mon.- Fri. or Jennifer between 6pm.- 8 pm., Mon. - Fri. 313-981-8179

DIRECT CARE - Dependable people needed for group home, 56-57hr. No experience necessary. Flexible schedule available. Will train.
Pathfinder Direct Care Temporary Service 313-559-5900

500 Help Wanted General

DIRECT CARE Assistants & Managers

needed for serving developmentally disabled adults. Must have previous group home & management experiences. C.M.H. or D.M.H. trained a must. (313) 728-4201

DIRECT CARE

- DCW (full/part time afternoons)
- On-Call direct care
- SIP Counselor

Work with D.D. adults in group homes and apartments. Trained rate $6.50-$8.25/hr. Excellent benefits available. High school or GED grad; Michigan driver's license required. Apply Mon-Fri., 10am-4pm.
JARC, 28366 Franklin Rd.
Southfield, MI 48034
An Equal Opportunity Employer

DIRECT CARE
Energetic people needed to serve adults with developmental disabilities in Western Wayne County. Full & part-time needed. Health & dental & paid vacation. Starting from $6-$7 an hour. For interview call:
313-728-7441

direct care
Group Home Manager

Seek energetic Manager for Westland AIS home serving developmentally disabled adults. Must have previous group home management experience & team based personnel management. Related degree preferred. Salary $19,900 with excellent benefits. Call 10am-3pm. 313-454-1130

DIRECT CARE STAFF

Previous experience with developmentally disabled adults preferred. $6.25-$6.75 an hour to start. Excellent benefits & training provided. Call programs listed below.
BELLEVILLE
313-699-5119
CANTON
313-397-3735
LIVONIA
313-522-6428
313-591-9239
For further information call:
313-255-6295

DIRECT CARE STAFF

Need dependable staff
Call 10AM-3PM:
Belleville (313)699-6543
or Belleville(313)699-3808
Canton (313)981-9328
Dearborn (313)277-8193
Livonia (313)474-0283
Westland (313)326-4394

DIRECT CARE STAFF
For group home in Canton. Full/part time, midnights. Call Karen at: (313) 451-9526

DIRECT CARE Staff needed in Brighton Township group home to work with mentally ill elderly. Full & part-time afternoon positions available. High school diploma or GED & driver's license required. Paid training available. Call Sally Hayes at (810) 227-1390. EOE

DIRECT CARE STAFF
Needed for afternoon shift in a Livonia SIP. Must be trained. $6.25 an hour to start. 313-462-9362

DIRECT CARE STAFF
To work with mentally disabled adults. Training is provided for the qualified applicant. Location is Novi. 810-348-7440

DIRECT CARE STAFF WORKERS

Full time & on-call positions available (all shifts) to assist the geriatric/psychiatric population with daily living skills at our residential setting located in Romulus. Paid training available. Valid driver's license and High School Diploma/G.E.D. required.
Please send resume or apply in person at:
Neighborhood Service Organization
220 Bagley, Ste. #640
Detroit, MI 48226
Attn: Human Resources/DCSRmis
E.O.E.

DIRECT CARE - To work in residential settings. Full & part time, flexible hours available, with paid medical benefits for full time. Experience working with adults with developmental disabilities and DMH training preferred. Call: 313-422-1020

DIRECT CARE WORKER. Full or part-time to work with developmentally disabled adults in Westland. $5.80 to start plus benefits. Promotion available. Call Laurice: 313-595-3253

DIRECT CARE WORKERS needed for group home in Plymouth. Train midnights only.
Call Garin: 313-420-0876
DIRECT CARE WORKERS needed for group homes in Dearborn Hts. & Garden City, full time afternoons & midnights and part time weekends. Training helpful or will train. $6-6.50 + benefits. Call Terrell: 313-274-1690 or Julia: 313-458-5178

DIRECT CARE worker - preferably trained, starting wage for trained direct care $6.50. Please call for appt. Mon. Fri. 9-5. 313-455-8601

DISPATCHER / CUSTOMER SERVICE / FREIGHT BROKER
11 Mile/Lahser. Salary, benefits, incentives. Must have excellent phone/ people skills; trucking experience; able to work with a fast-paced team of freight brokers. Non-smoking building. Please send resume to:
RPL Associates Inc., 21650 W. 11 Mile Rd, Suite 105, Southfield, MI 48076. Or Fax: (810) 353-4242

DISPATCHER
Ready mix concrete producer with multi locations has position open for dispatcher (will train). Applicants must be dependable, committed, mechanically inclined and a team player. Send resume to: Box 632, Novi, MI 48376 or Fax to: 810 349-4059.

DISPATCHER
Service department requires additional full time dispatcher for fast paced Farmington office due to expansion. Requires professional phone skills & computer expereince. (MS Office helpful.) Medical benefits & 401k profit sharing. Non-smoking environment. Contact Rob (810) 479-0005, ext. 215

DISPATCHER TRAINEE
Mature, responsible person with dependable transportation willing to learn. Some benefits available. Livonia area. Serious applicants please call: 313 421-5600.

DISTRIBUTORS NEEDED
Sell magnets used in natural healing. Help others & yourself. Call Certified Reflexologist. (810) 394-0949

DOCK SUPERVISOR-NIGHTS
Alvan Motor Freight, Romulus terminal, seeks person experienced in LTL & breakbulk. Computer knowledge helpful. Excellent benefit package. Resume to: Director of Operations, Alvan Motor Freight Inc., 3600 Alvan Rd., Kalamazoo, MI 49001 EOE

DOG GROOMER - experienced. Ask for Sue or Pam. Amazing Animals, 36374 Ford Rd., Westland. (313) 728-8210

DOG GROOMERS
No experience necessary. No fees or tuition, we will train. Plymouth/Northville area. Also, we need part-time experienced groomer.
Call Shirley (313) 455-2220

DRAFTSMAN

Design engineer, Farmington Hills manufacturer of precision steel parts has opening for person experienced with hard ground steel. Recent experience in manufacturing field required. Benefits, paid vacations & holidays, call Mon., Tues., Thurs & Fri. 9-3, 810-473-9305 or send resume to: 30057 W. 8 Mile, Livonia, MI 48152

DRIVER CDL-A For household goods. Experience preferred, will train. Percentage pay scale, average wage $10 to $14/hr. For application & interview call: 313-729-6712

DRIVER / DELIVERY

wanted for furniture store. Paid vacation, Blue Cross, life insurance, 401K, $8/hour to start. Apply in person to: CLASSIC INTERIORS, 30097 Middlebelt, Livonia. (810) 474-6900

DRIVER
for toy truck needed for busy shop. Excellent pay. 313-835-5151

500 Help Wanted General

DRIVER/ CONTRACTOR

wanted to manage household goods moving and storage operation in the Detroit area. Experience in household goods transportation necessary.
PAUL ARPIN VAN LINES
800-343-3500, x210.

DRIVER

For handicap van. Chauffeurs license. Good driving record required. $6 per hr. to start. Call 9am-4pm.
(810) 471-7400

DRIVER - FULL TIME

Retirees welcome. Must be reliable and able to obtain CDL. Call
(810) 471-0199

DRIVER / MAINTENANCE

For gauge company in Novi. Part-time. Call: (810) 380-8515

DRIVERS - SHORT HAUL
$500 CASH Sign-On Bonus
Benefits and Paid Vacations
Assigned 94-95 Equipment
Home Two Days Per Week
Excellent Pay Package
Driver Friendly Environment
1-800-595-6260

DRIVERS

Experienced Drivers wanted. Apply within at: 24701 Hathaway, Farmington Hills. (810) 478-3395

DRIVERS - Are you an experienced Tractor-Trailer Driver or Straight Truck Driver with CDL looking for local work full-time with benefits? Call Mon. thru Fri., 10-3pm. 313-722-9581

DRIVERS

Established Livonia company needs experienced people to service customers. Those who apply should have the following qualifications:
- Good driving record
- CDL-B w/ air brake endorsement
- Ability to do some heavy lifting
- Ability to work shifts/ overtime

We offer a bonus program, health/ dental insurance, 401k program & a good starting wage. Apply in person at: 34039 Schoolcraft, Livonia, MI 48150. (313) 421-9001

DRIVERS
For growing cab company.
Call for application.
313-591-2325

DRIVERS - Lakeview Automotive, Inc. is actively looking for a select group of experienced ACDELCO Wholesale parts delivery people. Knowledge of Southwestern Michigan dealership locations required. If current situation is unstable, or considering a positive change in employment, apply in person at LAKEVIEW AUTOMOTIVE, INC., weekdays between 8am-6pm

DRIVERS

Livonia based. Regular routes, company cars. No CDL, 0 points. Part-time afternoons. $6.50 start. Apply at 36969 Amrhein, 1pm. to 2:30pm., Mon-Fri. or send resume to: Drivers, P.O. Box 2195, Saginaw, MI 48605-2195

DRIVER - Southfield company, experienced, hours vary. Other tasks Apply at 24151 Telegraph, Ste 280, Southfield. (810) 827-7111

DRIVER & STOCK PERSON
needed for auto parts warehouse in Farmington Hills. Full & part-time positions available. Great for students & retirees. Pleasant work atmosphere. Benefits. Call between 9am-1pm. 810 471-7222

DRIVERS: USA TODAY is looking for independent Delivery Agents in the Northville, Livonia, & Farmington areas. Must be dependable, bondable with own reliable vehicle & able to work between the hours of 4am-8am. For consideration please call Kevin Quinlan at (810)615-2671

DRIVERS
wanted. Luxury sedan service. Earn $350-$500 weekly. Good driving record a must. 810-350-0450

DRIVERS
wanted. The Oakland Press needs drivers in the Novi & Farmington area. Must be available from 12pm to 6am to deliver to racks & dealers. Must have a good driving record & have a pick-up or van. Premium pay plus mileage., Please call Roger F. Burdette. 810-332-8181 Ext. 283

DRIVERS
with chauffeurs, suburban taxi cab fleet. Full time. Willing to work. Commission or hourly. (313) 421-5600

DRIVER - WRECKER
Full & part-time available. Will train. Must have excellent driving record. Farmington Hills. (810) 477-5513

DRYWALLER - Install & repair. Full time for large property management company. Benefits. Call Mon.-Fri. 9am-5pm. 810-356-1030
An Equal Opportunity Employer

EARN QUICK CASH!
Need male & female music lovers, 18+, to participate in market research project.
Call Molly: (810) 358-9922

EASTER BUNNY helpers needed to work March 23 thru April 6. All shifts, apply in person only - Livonia Mall Management Office, Mon. thru Fri. 9am-5p

EASTER BUNNY PROMOTION

Area Coordinator $10/hr.
Site Managers $8/hr.
Bunny Helpers $6/hr.

Seeking individuals for projects at Lakeside, Fairlane & 12 Oaks Malls. 1st, 2nd, and weekend shifts available. Must be friendly, outgoing and like children. Fun atmosphere.
CALL TODAY
810-545-2550
Western STAFF SERVICES.

ELECTRICAL ENGINEER
SE Michigan, high-tech Western Wayne County Automotive Supplier seeks degreed electrical engineer to work in plant team environment. Responsibilities include generating full program electrical diagrams from concept, reproducing diagrams of existing panels, troubleshooting electrical problems when no diagrams exist. Ability to design electrical control systems for new/rebuilt equipment necessary. Minimum 1 year experience in an industrial setting.
Send or fax resume including salary requirements to:
Human Resource Director
Advanced Material Process Corp.
3850 Howe Road
Wayne, MI 48184
or
Fax - (313)729-0460

ELECTRICIAN & HELPER - for residential company. Electrician to have 3 yrs. experience. Helper no experience necessary. Must have transportation. Excellent benefits.
Call 810-960-7778

MAINTENANCE ELECTRICIAN
Downriver manufacturer seeking experienced Electrician. Successful candidate will possess 5 years electrical maintenance experience. Current journeyman's card a plus. Experience in high-speed processing/packaging environment preferred. Basic electronic and PLC experience is required. Candidate must be physically competent to perform routine electrical related job duties in an industrial environment.
Send resume to:
PO Box 483
Trenton, MI 48183-0514
Equal Opportunity Employer

ELECTRICIAN
Journeyman industrial/commercial. Pay commensurate with experience. Benefits. Send resume to: ESC, P. O. Box 33, S. Lyon, MI 48178 or fax 810-437-4024

500 Help Wanted General

ELECTRICIAN - Journeyman M/F or apprentice. Must have residential experience. Over time available.
(810) 477-6739

ELECTRICIAN
Master and Journeyman (M/F) with state license for immediate employment. Commerical & industrial experience required. (810) 855-3505

★ ELECTRICIAN
Must have City License - Journeyman. Commercial/ Industrial work. Benefits.
Please call: (313) 425-4250

ELECTRO MECHANICAL ENGINEER

Fast growing Farmington Hills manufacturer has opening for hands-on person. Experience with machine tool wiring, new panel wiring & design. Some hydraulics helpful, experience with production machine repair & maintenance. Recent employment in this field required. Call Mon. Tues. Thurs. Fri. 9am-3pm - 810-473-9305 or send resume with salary requirements to: Personnel Dept. 30057 W. 8 Mile, Livonia, MI 48152

ELECTRONIC SENSOR BOARD ASSEMBLY
Farmington Hills company needs experienced production and electronic workers, temp-to-perm. $7.00 to start on days with overtime.
Call 313-464-7078
ETD Temporary Service
An Equal Opportunity Employer

ELECTRONICS SALES Associate. Premium pay. Flexible schedule.
Call Pat at,
810- 557-3620

ENGINEER

For machine shop. Responsibilities include procurement, expediting, estimating, customer liason, and assisting in all day to day duties. Requirements include blueprint reading, CAD, and machine shop experience. $40,000 plus benefits. Send resume to:
Box #2399
Observer & Eccentric Newspapers
36251 Schoolcraft Rd.
Livonia, MI 48150

Engineer:
2nd Class Engineer

Wayne State University has immediate openings for licensed 2nd Class engineers. Please submit applications/resumes and a copy of you license to:
Wayne State University
5700 Cass - Room 1900
Detroit, Michigan 48202
(313) 577-2101
Wayne State University is an equal opportunity/affirmative action employer
Wayne State University - People working together to provide quality service
All buildings, structures and vehicles at WSU are smoke-free.

ENVIRONMENTAL ORGANIZERS
1 to 2 jobs for Campaign Director and Pollution Prevention Project Manager. Salary in $20's, good benefits. Resume to Hiring Committee, 417 Detroit St., Ann Arbor, MI 48104.
(313) 761-3186

ESTIMATOR

needed for established residential builder/developer in West Bloomfield. Experience preferred. Send resume to: Office Manager, 4969 Oak Hollow West Bloomfield, MI 48323.

ETHAN ALLEN
THE SMART MOVE
Enhance your experience and your prospects for continued career development at Ethan Allen--one of the world's most respected manufacturers and retailers of fine home furnishings. We are seeking the following individual to join our staff in our new Birmingham location.

HOUSEKEEPER/ STOCK CLERK

To handle basic cleaning, vacuuming and dusting of displays and office. Receiving, uncrating, and placing inventory in the store. Experience preferred.
Please apply at our LIVONIA store at:
15700 Middlebelt
(313) 261-7780
Fax (313) 261-7480

EVENT COORDINATOR

Seeking individual with excellent communications and organization skills. Duties include planning/scheduling promotional events and handling membership activities. Good computer skills and a "self-starter" attitude required.
Diversified Recruiters
810-344-6700 FAX: 810-344-6704

EXPEDITOR

wanted for purchasing, production control, sales administration for small office in Farmington Hills. 50 yr. old manufacturing company. Good benefits. Call Ron 810-478-1745.

EXPEDITOR

wanted for purchasing, production control, sales administration for small office in Farmington Hills. 50 yr. old manufacturing company. Good benefits. Call Ron 810-478-1745.

EXPERIENCED PARTS PERSON
We are a company with growth pains. We must have highly organized parts sales people at our equipment dealership retail counter. If you have exceptional people skills, retail experience, & a strong desire for a career opportunity in parts sales & parts department management, then send your qualifications to Saline Ford Tractor Sales, P.O. Box 457, Saline, MI 48176. E.O.E

FAST GROWING sign company is looking for a self motivated individual for computer graphics production. Mon. through Fri. 8-5pm. $8.00 start. Milford, Wixom area. (810)486-2530

FIELD SURVEY ASSISTANT
Novi & Canton area. Leave message:
810-634-1992

FIREPLACE INSTALLER - Earn up to $1,000/wk. Be your own boss. Year round work, we pay every Monday. (31) 449-8334.

FITNESS FACTORY SENIORCISE
Enthusiastic people interested in teaching senior fitness or low level classes.
- Previous instructor experience preferred, not necessary
- 3 to 4 hours per week
- Will train

Work shop Sat. March 16th.
Call: 313-730-1852 (Lisa)
or 1-800-285-6908

Diversity EEO Professional
CAREER FAIR!

Monday, March 4th
11 am - 2 pm
& 4 - 7 pm

Holiday Inn Fairlane
Southfield Expressway
at Ford Rd. Exit
Detroit/Dearborn

More than 30 Companies, including:
• Ford Motor Co. • General Motors • Borg-Warner Automotive • Unisys • Prudential • Radio Shack • Olde Discount Stockbrokers • American Express • Standard Register • Office Depot • Wendy's • MetLife • EDS • Kroger • Danka Business Systems • Auto Alliance Internat'l • Premier Industrial Corp. • Enterprise Rent-A-Car • MASCO • Lanier Worldwide • Arbor Drugs • American SCI • Southland/7-Eleven • Toys R' Us • Fisher Fresh • Trico Products • Albion Industries • Campbell Services • Rent-A-Center • Pizza Hut • MORE!

• FREE! No fees or costs • All Areas, All Levels • College Degree Required • Business Attire Required • Bring Plenty of Resumes • For details, call 1-800-326-9111

National Career Centers-USA

500 Help Wanted General

FINANCE

Pension / Insurance Manager

Large non-profit organization located in downtown Detroit is seeking a creative, well-organized, team-oriented individual to direct, manage and market group pension, insurance and administrative services for other non-profit organizations. Qualified candidates should possess a BS in Business, Finance, or related field; 3 years experience in plan administration with a working knowledge of ERISA required. Licensed insurance agent and / or CEBS preferred. Qualified candidates must send resume and salary requirements to box number below, Attn: HR

Controller

Candidates will need a strong accounting background with experience in financial reporting and budgeting. Candidate will be required to handle all aspects of the development, implementation and operations of the organization's financial policies and computerized accounting system. BS in accounting or finance (CPA or advanced degree preferred) and minimum of 3 years experience of progressively increased responsibility in accounting or finance. Supervisory experience required. Competitive salary and excellent benefits. Qualified candidate must send resume and salary requirements to Attn: ACCT.

Box #2401
Observer & Eccentric Newspapers
36251 Schoolcraft Rd.
Livonia, MI 48150
Equal Opportunity Employer

FITTER/WELDER

Conveyer fabricator has immediate opening for experienced fitters & welders. Must be able to work from blueprints. Good benefits & overtime. Reply to: P.O. Box 27129, Detroit, MI 48227

FLORAL DESIGNER
Experienced for full or part time permanent position to be filled immediately. Courteous, honest & hard working individual with a minimum of 3 years flower shop experience required. Highly motivated person, talented in fresh flowers & silk design. Full time benefits include, medical with dental & vacation. Call for an appointment, 810-477-8616

FLORAL SHOP
Busy Livonia flower shop seeks highly motivated, courteous, hard working individual for sales position. Full or part time permanent position, to be filled immediately. Flower shop experience preferred or retail experience a must. Full time benefits include, medical with dental & vacation. Call for an appointment,
(810) 477-8616

FRANKLIN FITNESS & RACQUET CLUB - is looking for responsible & energetic people to work our desk 6am-noon or 12-5. Apply: 29350 Northwestern Hwy., Southfield.

FRANKLIN FITNESS & RACQUET CLUB is looking for people to work our nursery, part-time. Apply: 29350 Northwestern Hwy., Southfield.

FULL TIME, part-time for midnight shift. Apply in person at: Hop Inn Subway, 2450 W. Grand River, Howell.

FULL TIME person for Packaging
Gardner Westcott Co
810-305-5100, Debbie

FURNACE CLEANERS WANTED
No experience necessary - will train. Must have good driving record Earn up to $700 a week. Company truck provided. Ask for Sam 810-478-5020

FURNITURE REPAIR PERSON
experienced. In store & in home. 2 westside stores to service.
(313) 421-6070

FURNITURE SERVICE TECHNICIAN

Due to our increased business, we are looking for:
- Enthusiastic individuals with experience in upholstery repair and in-home service.
- Understand the importance of outstanding customer service.
- Want to join a successful and growing company.

We offer these advantages:
- A starting rate commensurate with your experience
- Comprehensive benefits package includes medical coverage, retirement plan, employee discount & more
- An opportunity to work with the number one name in the furniture industry

Applications are now being accepted for full-time service technician position. To learn more about a career with our company call or visit today. All replies will be held in strict confidence.

LA-Z-BOY
Furniture Galleries
23350 Commerce Dr.
Farmington Hills 810-474-1341
Off Research Dr., S. of 10 Mile, E. of I-275

GEAR HOBBER & GEAR SHAPER OPERATOR
Experienced only. Full or part time.
Hytrol Mfg., Garden City.
(313) 261-8030

GEAR HOB OPERATOR - Experienced. Apply in person Mon. - Fri., 8-4:30, 6182 Canton Center Rd., Canton, MI. (313) 459-2440

GENERAL HELP

Full & part-time positions available. No experience necessary. Company training provided. $400 per week to start. Call Sun. & Mon., 10am-4pm for immediate interview. 313-937-0866

GENERAL HELP - machine shop in Farmington Hills area, now hiring machine operators, day shift, full time, steady work, some experience helpful, will train, benefits, paid vacation & holidays, call Mon. Tues. Thurs. Fri. 9-3 810-473-9305

GENERAL LABOR. Assembly, machine technicians. 2nd & 3rd shift. $7-$10 per hour, depending on experience. (810)684-0057

GENERAL LABORERS
needed for immediate openings at a small manufacturing company. Start at $7.50 per hr. + good fringe benefits. Apply at: 34483 Glendale off of Stark between Plymouth & Schoolcraft Rds., Livonia.

GENERAL LABOR

Nationally recognized wood storage manufacturer is seeking individual for the following departments
- SAW ROOM
- ASSEMBLY
- DISPLAY

Day and afternoon shifts available. Hourly wage ranges from $6.00-$8.00/hour. Apply or send resume to:
HANDY HOME PRODUCTS
6400 E. 11 Mile, Warren MI 48091

GENERAL LABOR
PACKAGER / PARTS TRIMMERS
Up to $7.50/hr. No experience necessary. All shifts available. Benefits, 401(k). Apply in person: Anson Mold Inc. 7778 Market St., Canton.

500 Help Wanted General

GENERAL LABOR
Novi Area
Tired of making $5/hour. Have recent plant experience and reliable transportation? Call Theresa at...
Norrell Services
313-953-9748
EOE/ADA

GENERAL LABOR TO $9/HR.
ARBOR TEMPS: 459-1166

GENERAL OFFICE - Part time entry level position at fast-paced professional office. Room for advancement. $6/hr. 810-737-3937

GOLF COURSE
EQUIPMENT & CART MECHANIC
Plymouth, Huntington Woods, Detroit areas. Minimum 3 years experience. Salary $25-27K/full benefits plus 401K.
American Golf Corporation. Apply thru Rackham G.C. 810-543-1347

GOLF COURSE Greens Department, Crew Members - Chemung Hills CC. Wage based on experience. (517)546-7422

GOLF COURSE MAINTENANCE
Tournament Players Club of Michigan is accepting applications for entry level golf course maintenance positions. Position to be filled March thru May. No experience necessary. Excellent training & benefits. Apply at club house located off Rotunda Dr. between Greenfield & Southfield at One Nicklaus Dr., Dearborn, MI. TPC is a drug free workplace. No phone calls please.

GRAPHIC ARTIST
Oakland Community College

Oakland Community College is accepting applications for the position of Graphic Artist.

Minimum qualifications include an earned Associate Degree in Graphics and Commercial Art and two years full-time experience in the design and production of print and visual media and displays. Knowledge of Macintosh and related software essential. Valid Michigan Driver's license required.

Applicants must complete an application form. To order an application from, call the OCC Job Hotline at (810) 540-1579. Please refer to position no. 96C-7. Requests for application will be accepted through Thursday, March 7, 1996.

As an Affirmative Action/Equal Opportunity Employer, Oakland Community College is seeking candidates who will augment the diversity of its faculty, staff and administrations.

GRAPHICS PART-TIME

Excellent opportunity at an in-house agency for a creative self-starter with extensive layout and design experience in PageMaker. Position requires the candidate to be detail-oriented, possess strong organizational, written and verbal communication skills with a high level of initiative and follow-through. Must be able to work well under pressure and handle multiple projects simultaneously. Flexible schedule available working 20 hours per week. Send resume and work samples to:
Director of Human Resources
VILLAGE GREEN COMMUNICATIONS, INC.
30833 Northwestern Hwy
Farmington Hills, MI 48334
An Equal Opportunity Employer

GREENHOUSE & Garden Center, full or part time. Apply at 8000 Newburgh Rd., Westland, 2pm till 5pm.

GREENHOUSE
SEASONAL help March thru June. Mon-Fri. Also wanted experienced Floral Designer. Belleville. Call. (313) 699-7370 or (313)697-7108.

GRINDER HANDS wanted. No experience, will train. Full benefits. Apply at: 22635 Heslip Drive, Novi.

GRINDER - SURFACE
BC/BS, dental. Canton.
313-422-842

GROUNDS/HOUSEKEEPER
needed for midsized Canton apartment complex. Send resume or apply in person at: 1999 E. Franklin, Canton, MI 48187 (313) 981-0130
An Equal Opportunity Employer

GROUNDS / UTILITY
Large apartment community in Southfield seeks a highly self-motivated grounds/utility technician to work and grow inside a major company. Duties include: Appliance installation, exterior lighting, building issues, and the maintaining of clean attractive grounds. Also you will receive the chance to learn more about the maintenance field. Excellent wage and benefits package with great advancement opportunity with a national property management Co. Apply in person at: Franklin Park Towers, 27500 Franklin Rd., Southfield or call: (810) 356-8037 ask for Randy. Pre-employment and drug screening required.

*GROUP HOME openings for full and part-time employees. Are you a person who likes to care for others? You will find this very satisfying employment. Starting wage $6.50 per hour untrained. Paid training provided. Valid driver's license required. Benefits. Call: (313) 677-7929 or (313) 581-3019

RECEPTIONIST
Part time in Novi Hair & Nail Salon.
(810) 348-4995

500 Help Wanted General

GROWING MEDICAL supply manufacturer has immediate opening for full time team member in our light production department. No experience necessary, will train. Day shift. Competitive wage & benefit package. Apply at 2078 Winner (off Welch) Walled Lake, or call Charlie at (810)669-4300

HAIRDRESSER & ACRYLIC NAIL TECH
Excellent percentage. Farmington Salon. (810) 615-0022

HAIRDRESSERS / NAIL TECH
With clientele. Full or part-time for Rochester salon. (810) 652-2636

HAIR DRESSERS
Now hiring Stylists for salon in Westland. Guaranteed hourly wage.
Call Cindy: 313-525-9676

HAIRSTYLIST - Licensed. Excellent earnings in progressive salon, full time. Also part time Receptionist. Wonderland Mall: 313-427-1360

HAIRSTYLIST, NAIL TECHNICIAN, MASSAGE THERAPIST. Full time/part time. Great opportunity. Paid vacation. West Bloomfield/ Pine Lake area. 810-738-8178 - 810 617-4996

Hair Stylist or Assistant

Exciting opportunity exists for a licensed cosmetologist looking for a career. For more information or personal Appt, call: 810-851-9043

HAIRSTYLIST
or BARBER STYLIST for
Hair Concepts, Livonia
Call Paul (313) 422-5730

HAIR STYLISTS - Livonia salon at 6 Mile & Newburgh. Full or part time openings. Call Debbie at Heads You Win, 313-464-7260 or 464-0836

HAIRSTYLISTS & manicurists for all new Northville salon, opening 2-15-96, calling for professionally skilled stylists & manicurists. Commission or rental. Vacation pay. Education benefits with insurance program. Ask for Denne or Liz:
(810)' 615-9080

HAIR STYLIST

Stylist who likes people and can laugh. 25 hrs/wk. Canton area. Growing salon. Apply today. Immediate openings. (313) 459-7350

HAIR STYLISTS (2)

Needed, full time in Novi Salon.
810-348-4995

HAVAC SERVICE TECH
Needed for well established, growing company located in western suburb. Great exposure to several different aspects of the HVAC industry. Company vehicle provided. Excellent benefit package including 401(K) with match, pension, and educational reimbursement. Applicant should have three to five years experience in commercial service with electrical troubleshooting preferred, but will consider qualified individual. Competitive wages to correspond with experience. Call Ray at A.J. Danboise Son Plumbing & Heating Company. (810)471-2230

SERVICE PERSON

HVAC 5 yrs. experience. Residential & light commercial. Must have own truck & tools. Call 1-800-245-9080

HEATING & AIR CONDITIONING INSTALLERS & HELPERS
in new construction. 5 yrs minimum experience (810) 348-4800

HEATING/AIR CONDITIONING SERVICE TECH
Top pay, full benefits. Experienced only 313-261-6655

HEATING AND AIR CONDITIONING installers. Full time. Excellent pay and benefit package. Sheet metal layout a must. 313-525-1945

HEATING -
New house installers.
Benefits & top pay.
Call: 313-522-3310

HEATING
SHEET metal duct installers. Residential new construction. Steady work, top pay, benefits. (313)255-1360

HELP WANTED
Agent Trainee wanted - can qualify for $500 per week base pay with 10 weeks part-time free insurance training. No experience required. Call Karen or Bonnie at 810-559-1650

HELP WANTED - Dishwashers, full-time days & nights. Also experienced Bartender. Jonathan B Pub, Westland Mall. Apply within.

HOMEMAKERS your kids have started school & you're looking for full time employment, we are looking for bright, hardworking people for trainee position. Please mail resume no calls to: American Computer, 24168 Haggerty Rd., Farmington Hills, MI 48335. Attn: Brandie Hopper

HOOD AND DUCT CLEANING
For commercial restaurant businesses. Part time; days & night available (313) 534-6556

HOUSEKEEPERS & FRONT DESK STAFF
The Red Roof Inn of Farmington Hills is looking for Housekeepers and Front Desk Staff. We Offer:
- Wages up to $9.50/hr., depending on experience.
- Medical & dental insurance
- Paid vacations
- Fringe benefits
- Training for advancement to other departments
- Safe, clean, pleasant work environment

Apply in person. Located at Grand River & 10 Mile Rd. 24300 Sinacola Ct. in Farmington Hills.

HOTEL
HAMPTON INN DEARBORN
is seeking dependable, hard working individual to fill the position of
Executive Housekeeper
Apply in person: 20061 Michigan Avenue, Dearborn.

MAINTENANCE/ TRUCK DRIVER

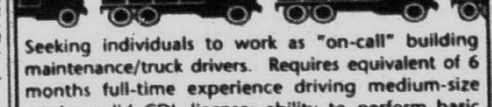

Seeking individuals to work as "on-call" building maintenance/truck drivers. Requires equivalent of 6 months full-time experience driving medium-size trucks; valid CDL license; ability to perform basic building maintenance duties. Anyone filling these positions must be available when needed to fill in for vacationing or absent employees or increased workload. We offer a variety of shifts over a 6 day work week and excellent hourly wage. To apply, call Kris at (313)953-2277. Must provide proof of CDL.
Equal Opportunity Employer

Now Hiring
PINE TRACE GOLF CLUB

Become a part of a great team, play golf and earn great money. Full & Part-time positions available with flexible hours. All positions available:

- Pro Shop Staff
- Waitstaff
- Driving Range
- Cooks/Buspersons
- Maintenance Crew
- Rangers/Starters

SOUTH BLVD.
East of ADAMS
(810)852-7100
Please call M-F between 9am & 4pm

500 Help Wanted General

Hotel
COMFORT INN OF LIVONIA
is Seeking dependable, motivated individuals to fill the following positions:
- Desk Clerks
- Night Auditors
- Housekeepers

No experience necessary. Flexible hours, full & part time.
We offer competitive wages, medical benefits, vacation and sick days.
Apply in person:
COMFORT INN
I-96 & Middlebelt
29235 Buckingham,
Livonia, MI 48154
313-458-7111

Hotel
NOW HIRING AT
THE MAYFLOWER HOTEL:
Part Time Night Hotel Supervisor
Part Time Desk Clerks & Auditors
Day Restaurant Supervisor
Part Time and Full Time Servers
827 WEST ANN ARBOR

500 Help Wanted General

HVAC TECH
Established growing Dearborn Company. Experienced only. Company truck & full benefits. Pay commensurate w/experience. (313) 562-3595

IMMEDIATE OPENINGS
General Labor Positions
in Novi and Wixom
$5.50 - $6.50
Call now and apply!

ADIA
THE EMPLOYMENT PEOPLE
(810) 442-7800

INFORMIX SYSTEMS DEVELOPER
Senior level information Systems Professional with five or more years of experience in designing and tuning large 4GL database management systems for business applications. Position will involve designing, tuning and supporting database applications in support of DPCS INTERNATIONAL INC'S business service programs with the public and private sector. In-depth knowledge and understanding of Informix in a Unix environment is required. DEC/ALPHA and Client/Server experience a plus. Must be able to function effectively in an entrepreneurial atmosphere and be self directed. Project management and customer relations skills are desirable, with effective communication skills required. Excellent compensation, benefits and a very desirable teamwork based working environment await the qualified candidate.

DPCS INTERNATIONAL INC
11801 Farmington Rd.
Livonia, MI 48150
Attn: Debbie Kaier
General Manager

INSIDE SALES PERSON
2 years minimum experience in computer and inside sales for product line of air and hydraulic equipment. Good benefits. Canton location.
Call (313) 495-0000

INSIDE SALES / TECHNICAL ASSISTANT
- full-time for Troy fastener distributor. Good phone, clerical & computer skills required. Fax resume to: 810-588-0586

INSTALLATION/DELIVERY
PERSON. ENTRY LEVEL POSITION within our Service Dept. Good mechanical skills and driving record. Will train. Apply in person: Taylor Freezer of Michigan, 13341 Stark Rd., Livonia.

INSTALLERS
- windows and siding. Experienced only. Must have own truck & tools. Earn $2,000 or more a wk. Apply at: 9125 Telegraph, Redford, Mon.-Fri, 10-3, See Phil

INSTRUCTOR/DIRECT CARE
For day program, 6am-4pm. Paid holidays, benefits, no weekends. $6 to start, will train. Must have high school diploma or GED.
Call: (810) 669-5530

INSTRUCTOR, part time. William B Ford Career Technical Center
Accounting/computing - evening hrs. Applicant must possess vocational certification, 2 yrs. related work experience within the past 5 yrs. For information on applying, call 313-595-2025. Wayne-Westland Community Schools, Employee Services Dept., 36745 Marquette, Westland 48185. E.O.E.

INSULATION INSTALLERS
National insulation contractor expanding the Detroit market, needs experienced insulation installers. Full benefits package available. Can lead to sales positions. (810) 478-7010

INSURANCE AGENT
Insurance Agent Trainee wanted. $2,000 to $3,500 per month guaranteed minimum after 6 months part-time training and sales. Requirements: 4 year college degree or equivalent business management experience, excellent credit, and no prior insurance sales. Call Jeff at 810-559-1650.

INSURANCE
Commercial and Personal
Customer Service Reps.
Producers/Sales
Many Openings
Experienced Only
Fees Company Paid
Ann Bell Personnel
24044 Bingham Pointe Dr.
Bingham Farms, MI 48025-4346
(810)540-3355 Fax 540-8165

INSURANCE - Commercial CSR,
minimum 2 yrs. multi line/multi company experience. Computer literate, benefits. Ann Arbor, 313-971-1500

INSURANCE
Entry Level Claims Position with national insurance company. Excellent pay & benefits. 4 Yr. Degree required. Send resume to: 28222 Franklin Rd. Southfield, MI 48034.

Insurance Experienced Only
Commercial CSR's
Personal Lines CSR's
Many Current Openings
Birmingham, Bloomfield Hills, Troy
Farmington, Rochester, Down River
Southfield, Ann Arbor, Plymouth
Concord Personnel
810-478-2200

INSURANCE
PERSONAL LINES CSR
Farmington Hills Agency. Great opportunity for detail oriented. Send resume to: CIA, 32255 Northwestern Highway, Ste. 206, Farmington Hills, MI. 48334

INSURANCE PROFESSIONAL
Life insurance office seeking organized individual to process insurance applications and coordinate underwriting requirements. The qualified candidate should possess a basic understanding of the ISM PC. Exceptional written and oral communication skills are required as this position involves positive customer contact. Interested individuals should mail a resume and salary requirements to:

Wanda Childers, FLMI, ACS
Professional Life
Underwriters Services Inc.
P.O. Box 1299
Birmingham, MI. 48012-1299

An Equal Opportunity Employer

INTERIOR DESIGN ASSISTANT
Experienced person wanted for full-time position at upscale Birmingham firm. Must be very organized, meticulous about detail, able to work well under pressure, able to think about the big picture, and be self-starting. Send resume in complete confidence to:211 North Woodward, Birmingham Mich. 48009

INVENTORY CLERK - Process purchase orders, invoices, inventory receipts & price changes. Computer skills required. Good salary & benefits to right person. Send resume to P.O. Box 71023, Madison Hgts. 48071

An Equal Opportunity Employer

IS IT TIME TO MAKE A CAREER CHANGE?
Join the exciting industry of real estate. Immediate openings for retired, homebound individuals capable of participating on a dynamic team. Offers flexible hours and unlimited income potential.
CALL VANESSA AT
1-800-475-EARN

JANITORIAL
AREA MANAGER
BUILDING SUPERVISOR
& OFFICE CLEANERS
Seeking building Maintenance supervisor and cleaners in Tri-County Area. Benefits. Call for interview:
(313) 421-4535

JANITORIAL - Building maintenance
firm has immediate full & part time office cleaning openings. Westland, Novi & Canton areas. Benefits & advancement. EOE 313-458-3153

JANITORIAL/BUILDING CLEANING
Several positions & couples. Plymouth Twp., Mon.-Fri., eves., 15-20 hrs., start $6 hr. (313) 422-1083

JANITORIAL - Cleaning offices, evenings & weekends. Up to $6.75/hour to start. Farmington Hills, Plymouth and Novi areas. (810) 449-7800

JANITORIAL
PART-TIME mornings. Department store cleaning. For details contact: (810) 443-4949

JANITOR/PORTER
Full time. Apply in person only at: 25859 W. 8 Mile
Harold's Frame Shop

JEWELRY DESIGNER/SCULPTOR
We are looking for a full time jewelry designer who can do their own wax carvings and polishing. No experience necessary. Benefits and 401K. Send resume and salary requirements to: Jewelry Designer, P. O. Box 5085, Southfield, MI 48086

JOB COACH
Coach to work with developmentally disabled adults training them on community jobs. Must have GED or high school diploma. Call Linda to set up an interview. (810) 442-9393

JOB COACH, full time, part time, trained $6.50; untrained $6.00. Days and afternoons available. Call to set up an interview. 313-595-0139

JOB SETTERS, Press Operators. Apply at: 11871 E. Grand River, Brighton.

JOURNEYMAN ELECTRICIAN
To start immediately. Excellent pay. Send resume or call AC Masters, 40250 Schoolcraft Rd. Plymouth, MI 48170. (313) 454-3700

KITCHEN HELPER - PART-TIME
For retirement apartment. Apply in person: 11525 Farmington Rd. Livonia. (313) 425-3060

LABORER - Full-time
To help lay bricks
Must have 5 Yrs. experience.
(810) 477-8673

LAB TECH
Chemical distributor seeking Lab Technician for Afternoon shift. No experience necessary, will train. Send resume to: 13395 Huron River Dr., Romulus, MI. 48174 or FAX to: 313-941-7140

LANDSCAPE COMPANY
seeks OFFICE ASSISTANT
Salary benefits. (313) 453-9109

LANDSCAPE INSTALLATION
LAWN MAINTENANCE
SPRAY TECHS
GOLF COURSE
Davey Tree's newest Commercial Grounds Management division is looking for crew leaders with CDL, and laborers with commercial or large residential experience. Training provided for eager applicants willing to learn. Send your resume, letter of interest, or apply in person at: 20 Congress, Pontiac, MI 48341
810-332-6690
NEAR SILVERDOME EOE

LANDSCAPE & LAWN MAINTENANCE
Bloomfield area condominiums. Excellent pay for productive individuals. Start dates April 8 thru May 15. American Property Services
810-645-9700

LANDSCAPERS
Motivation = Advancement
Experienced Foreman (mvf).
Operators and Laborers
needed for growing company.
Laborers start at $6.25/hour - benefits.
(313) 416-9090

LANDSCAPE FOREMAN - are you a
hardworking, reliable, experienced professional person who could manage a crew to complete landscaping? If so call for an appointment to discuss career opportunities. Also reliable Crew Members needed for lawn & landscape work.(313) 522-6644

LANDSTAR LOGISTICS, a subsidiary of Landstar System, Inc.
Shelton, CT, needs an energetic person looking to improve their knowledge and skills while working for a developing company. This highly motivated individual will be responsible for generating and maintaining reports and plans, and acting as interface with suppliers. To join a staff whose expertise is unparalleled, apply for this opening today.

LOGISTICS COORDINATOR
The ideal candidate will possess:
- Excellent statistical skills
- Previous Logistics Operations experience.
- PC experience (Windows)
- Ability to work under pressure and meet deadlines.

In exchange for your talents, Landstar Logistics offers competitive salaries and benefits. Forward resume to:
LANDSTAR LOGISTICS
Americenter
39111 W. Six Mile Rd., Ste. 104
Livonia, MI 48152
or FAX to: (313) 591-9086

EOE M/F/D/V

LATHE HAND
3 years, all benefits plus. Wayne area. 313-729-0400

LATHE OPERATOR
Full time. Full fringe benefits including Blue Cross. Call: (313) 421-4470

LAWN CARE
Don't Spend Your Summer Cooped Up!
Earn $350-$650 per week outdoors. Join our team of customer service lawn care professionals. Must have good driving record. Experienced or will train for certification. Health benefits. Part time possible. Livonia location. Call today: (313) 522-1400

Lawn Care Fertilizer/Applicator
Good pay flexible hours. Will train. Send resumes to: Lawn Care, P.O. Box 05764, Westland, MI 48185, or call: (313) 729-3549

LAWN SPRAY COMPANY
- Immediate openings at all levels
- Earn up to $40,000
- Health insurance
- 401K plan

Send resume to: 25715 Meadowbrook, Novi, 48375.

LAWN SPRAYING
Plymouth Lawn Spraying needs certified Lawn Applicator. Start $10/hour. Guaranteed 40 hours/week. 1 week paid vacation and medical insurance. Call (313) 453-0721

LAWN SPRAY MANAGER
DOWN-TO-EARTH
LAWN SPRAY, INC.
Experience preferred. We offer:
- Top pay
- Excellent benefits
- Profit sharing plan
- Bonuses

Send resume to: Down-To-Earth, 13170 Wayne Rd., Livonia, MI 48150

LEASING & ADMINISTRATIVE
Positions available for apartment communities throughout the metro area. Immediate needs for full-time, part-time, temporary or permanent placement. $7-$10/hr. + commission. Fax resume to: 810-474-4699

LEASING AGENT - Full time.
Southfield area apartment complex. Benefits. Call Mon.-Fri. 9-5, 810-646-9880
An Equal Opportunity Employer

LEASING AGENT - Full time for
Farmington Hills apartment complex. Benefits. Sunday included. Call Mon.-Fri., 9am-6pm. 810-851-0111
An Equal Opportunity Employer

LEASING AGENT
Seeking dynamic person to lease apartments in communities in Northville, Novi, and Farmington. Must MUST have leasing experience. Non-smoking office.
810-433-1100

LEASING PERSON
needed part time, weekends only. Waynewood Apts. 313-326-6270

LEASING AGENTS
FULL AND PART-TIME
For luxury units in Oakland County. 3-5 years experience required. Weekends a must! Good benefits.
Call Kaftan Enterprises
Mon-Fri, 9:30-11:30 810-352-3800

LEASING CONSULTANT - looking
for an outgoing, highly motivated & professional individual with great communication skills. Some weekends required. Experience helpful but not necessary. Call Neil at Cordoba Apt, Farmington Hills, 810-476-1240.

LEASING CONSULTANT
needed for large Farmington apartment community. Full time. Looking for a neat, friendly, self starter to compliment our team. Apply in person: Drakeshire Apts., Grand River & Drake.

LEASING - large apartment community is looking for reliable, full time, leasing people. Must have own transportation. Wages vary with experience. Advancement possible. Apply at The Landings office off of Warren between Newburgh & Wayne.

LEASING
Novi Ridge Apartments in Novi is currently seeking an individual for part time leasing. Applicants must be highly motivated & able to work evenings and Saturdays. We offer generous wages. Please apply in person at 23640 Chipmunk Trail, Novi, MI 48375 or call (810) 349-8200

LIGHT INDUSTRIAL - in Novi, Plymouth and Farmington hills. Short, long term or temp-to-perm.
Call 313-464-7079
ETD Temporary Service
Equal opportunity employer

LIGHT OFFICE cleaning 3 nights per week, (6-8hrs) Middlebelt & Northwestern Highway area.
Excellent wages. 313-421-8620

Livonia Credit Union Has The Following Full-Time Positions Available:
- Teller
- Loan Dept. Member Service Representative

We offer
- Excellent salary
- Benefits Package
- Opportunity for personal & professional growth
- Great Work Environment
- Weekends hours

Previous financial institutional experience required.
Call Sandy Sabreski (313) 522-3700, ext. 248, or fax resume (313) 522-8296

LOCAL COLLEGE has full-time custodial position. Prior experience helpful along with ability to perform heavy lifting. Must be available to work Monday thru Thursday 5:30pm to 1:00 am and Saturday from 10:30am to 6:00pm. Excellent benefit package. Apply in person to Walsh College, 3838 Livernois Road, Troy MI. EOE

LUMBER RETAIL sales position for mature person with prior retail experience in lumber & building materials. Day time, 8 hr., Mon. thru Sat. Part or full time. Send resume:
Box #2363
Observer & Eccentric Newspapers
36251 Schoolcraft Rd.
Livonia, MI 48150

LUXURY APT COMMUNITY - in Farmington Hills is now hiring to fill several key positions for Housekeeping, Groundskeeper and Redecorating/Maintenance. Join the Winning Team!

Full time positions include competitive hourly wages, health/dental benefits, vacation time, and many other perks! Apply in person, Mon. - Fri. 10am to 6pm at:
CITATION CLUB APTS.
13 Mile & Haggerty

MACHINE MAINTENANCE
Storage building manufacturer is seeking an individual with some prior mechanical experience. Full-time with benefits. Apply or send resume
HANDY HOME PRODUCTS
6400 E. 11 Mile, Warren, MI 48091

MACHINE OPERATORS
No experience necessary.
Immediate openings available.
40 hrs. per week - benefits.
Milford Twp. 810-684-0555

MACHINE OPERATORS
$7.50 per hr. & up...
Immediate openings for highly motivated individuals for machine operating positions. Mechanical aptitude a must. Full time, afternoon shift only. Excellent benefits. Apply to:
AIM Systems
20853 Farmington Rd.
Suite 105
(between 8 & 9 Mile Rds.)
Call: 810-615-0280

MACHINE OPERATOR
Davenport Machine Operator. Experience a plus but willing to train. Good benefits. N. W. Detroit location. Call Fred (313) 531-6868

MACHINE TECHNICIAN
We are a growth oriented manufacturing company looking for quality people to produce quality products. Some minor maintenance & trouble-shooting as well. We offer:
- Clean environment
- Excellent benefits & wages
- 401K
- Advancement Opportunities
- Great Opportunities
- Great Employees
- EOE

If you desire a career opportunity with a progressive company, send work history to:
MACHINE TECHNICIAN
P.O. BOX 85815
WESTLAND, MI 48185

MACHINIST APPRENTICE
Full time - no weekends. Repairing and machining of automotive products. Call Terry. (313) 835-5200

MACHINIST - immediate openings for person with CNC mill and lathe background. Great benefits & incentives. Apply 9:30am to 4pm at Diamond Automation, 23400 Haggerty Rd., Farmington Hills.

MACHINIST
Lathe, mill & grinder hand. Full or part-time. Argo Tool, Inc., 32433 Schoolcraft, Livonia. 313-421-5001

Machinists
We are a growing company seeking qualified people to fill several openings:
CNC LATHE
CNC MILL
CNC GRIND
HONE & LAP
ASSEMBLY & TEST
QUALITY CONTROL
OD/ID GRIND, EDM
Training available for some positions. We offer excellent benefits, including fully paid medical insurance for you & your family, 401K, paid vacation, overtime, and more!
Please submit your resume or apply at:
Ventura Industries, Inc.
46301 Port St.
Plymouth, MI. 48170
(313)459-3900
Fax 313-459-6147

MACHINIST/TOOL MAKER
Must have experience in repair of small dies & make tool details. Must be able to work any shift. Medical benefits & profit sharing. Non-smoking environment. Apply 8:30-3:30pm, Franklin Plastics, 12701 Beech Daly, Redford

MAILROOM CLERKS
Standard Federal Bank has the following immediate openings in its Troy headquarters.

HOURLY TRANSPORTATION CLERKS
The position requires driving a company vehicle to pick-up and deliver branch mail. Approximately 30-35 hours per week, Mon-Fri. 4-10pm. A clear driving record is required.

DIRECT MAIL CLERKS
This full-time position performs a variety of direct mail operations in support of all departments. Tuesday-Saturday, 7am-4pm. A clear driving record is required.

We offer an attractive salary, including a complete flexible benefits package for full-time employment. Apply in person Monday through Friday, 9:30am-3:30pm at:

Standard Federal
Savings/Financial Services
Human Resources Department
2600 West Big Beaver
Troy, MI 48084

Equal Opportunity Employer
M/F/D/V

MAINTENANCE APARTMENT
Large Apartment Community in Southfield seeks a highly skilled self-motivated Maintenance Technician with excellent communication skills. Candidate should be professional and have knowledge of plumbing, electrical, HVAC and basic carpentry skills. Must have own tools and reliable transportation. Competitive wage, excellent benefits with great advancement opportunity with National Property Management Co. Apply in person at Franklin Park Towers, 27500 Franklin Road, Southfield or Call: 810-356-8037 and ask for Randy. Pre-employment and Drug Screening required.

MAINTENANCE - Canton, Belleville & Downriver area apartment complexes have immediate openings for Maintenance persons experienced in all phases of residential property maintenance. Experienced only need apply. Send resume to:
Maintenance, P. O. Box 308, Southfield, MI 48037

MAINTENANCE
EARLY SHIFT - Midnight to 8:30am.
DAY SHIFT 6:00am to 2:30pm.
Responsible, self motivated individual required to perform pre-production & numerous other maintenance duties at our manufacturing plant. Electrical & hydraulic experience a plus. Apply in person 2150 Beech Daly, Redford, between 8am & 4pm. 313-535-1796

MAINTENANCE
Full time, for large apartment community in Westland. Benefits, uniform provided. Apply in person at:
Willow Creek Apts., Mon. thru Fri. 1 block S. of Ford on Newburgh.

MAINTENANCE - large apartment community is looking for reliable, hard working, full time, maintenance people. Wages vary with experience. Advancement possible. Apply at The Landings office off of Warren between Newburgh & Wayne.

MAINTENANCE/ MACHINE REPAIR
Medium sized Livonia manufacturing company has an immediate need for experienced machine repair employees with electrical trouble-shooting capabilities. We offer an excellent starting salary and fringe benefits. Send resume with salary expectations to: Box #2364
Observer & Eccentric Newspapers
36251 Schoolcraft Rd.
Livonia, MI 48150

MAINTENANCE
Maintenance person needed for Southfield based management co. Must have own transportation & tools. Send qualifications to: Personnel, P. O. Box 721178, Berkley, MI 48072

MAINTENANCE / ON-SITE
needed for Plymouth apartment community. Call: (313) 453-7144

Maintenance
OPERATING ENGINEER
A & P/Farmer Jack Warehouse. Operations has immediate opening for an Operating Engineer. The qualifications are as follows:
- Valid City of Detroit First Class Refrigeration Operator License.
- Valid City of Detroit Low Pressure Boiler Operator License. (Prefer certification in Refrigerant Reclaim & Recovery).

Job will include maintenance of boilers, large refrigeration systems as well as some building and machine maintenance. For interview please send resume to:
A & P/FARMER JACK
12304 Burt Road
Detroit, MI 48089
Attention: Jim Francis

An Equal Opportunity Employer

MAINTENANCE - Part Time
25 hrs./wk., W. Bloomfield area. Excellent pay and environment. Call Mike at: 810-737-8700

MAINTENANCE PERSON for apt. community in Southfield. Experience preferred, but will train. Must have own tools. Starting at $6.00/hour with benefits available. 810-358-0400

MAINTENANCE PERSON, live on-site, Prestigious Farmington apartment community. Wage negotiable. Experience necessary. Apartment included. 810-476-8360

MAINTENANCE PERSON
Part time; 20 hours/week; $8/hour. Skills; pumps, electrical, plumbing & heating. Apply at: Wayne - Westland YMCA, 877 S. Wayne Rd., in Westland. (313) 721-7044

MAINTENANCE PERSON for Mobile Home community, should enjoy outdoor work-Pleasant working conditions. Call Joanne 810-474-0320.

MAINTENANCE
Person needed for Oakland County Property Management Firm. Ideal candidate shall be a mechanically inclined responsible and ambitious individual person. Offers excellent benefits and retirement. Please apply at 24505 Halsted Rd. Suite 161-B Farmington Hills on February 29 or March 1 between 3 & 6 PM.

MAINTENANCE PERSONNEL
Full time day position, $6.00 per hour to start, full benefits. Some experience helpful. Apply at:
Laurel Park Place Mall
37700 W. 6 Mile, Livonia,
in the Management Office.
Mon. - Fri. 9am to 2pm

MAINTENANCE PERSON for apartment complex, full time. Experienced in plumbing, electrical, HVAC, apartment prep, grounds, etc. Benefits, medical & dental. Call Mon.-Fri. between 10am-5pm. 810-476-6566

MAINTENANCE
Property Management company seeking maintenance person for various sites in Oakland County. Commercial experience a plus.
Call (810) 433-1100.

MAINTENANCE SUPERVISOR
Experienced supervisor needed for mid-size apartment community. Candidate must have basic knowledge of HVAC, drywall repair & plumbing. 2yrs. apartment experience required.
Call (810) 358-5777

MAINTENANCE SUPERVISOR
One of the largest waste services company in the world with a location in the Detroit Area is looking for a Maintenance Supervisor. Applicants must possess:
- Valid CDL License
- 3 yrs. Supervisory Experience Preferred
- Company Paid Benefits
- Salary Based on Education & Experience

Send Resumes Only, No Telephone Calls Will Be Accepted.

BFI Waste Systems
5400 Cogswell Rd.
Wayne, MI 48184
Attn: Maintenance Manager
An Equal Opportunity Employer

MAINTENANCE SUPERINTENDENT
Experienced for senior high rise apartment building in northwest Detroit suburb. Excellent salary & working conditions, paid benefits. Respond: P.O. Box 503, Milford, MI 48381 Equal opporunity Employer

MAINTENANCE TECHNICIAN
Full time. Must have basic experience in electrical, plumbing, heating & cooling. For Birmingham apartment complex. Great benefits. Call Mon. thru Fri. (810) 644-1300 EOE

MAINTENANCE TECHNICIAN
The Holiday Inn Fairlane, a full service hotel has immediate openings for experienced maintenance technicians and maintenance utility positions. Full time positions available with an excellent benefit package including health insurance. Candidates must be able to work a flexible schedule including weekends. Apply in person on Tuesday from 1-5pm and Wednesday and Thursday morning from 9-11am at Holiday Inn Fairlane, Ford Rd. at Southfield Service Drive.

MAINTENANCE
Twin Arbors Apartments in Plymouth is currently seeking an individual to join our maintenance team. Candidates need to be motivated and reliable. We offer generous wages and benefits. Please apply in person at 39670 Greenview Place, Plymouth, MI 48170 or call (313) 453-2800

MANAGEMENT TEAM
needed for small to mid-size apartment communities. Experience in rentals, office procedures and maintenance skills. Must have own tools. Salary, living quarters and benefits. Apply to: Box #2352
Observer & Eccentric Newspapers
36251 Schoolcraft Rd.
Livonia, MI 48150

MANAGEMENT TRAINEES NEEDED
In Metro Area. Prefer college degree $22-$25/K to start. Full benefits and advancement opportunities.
Call today and apply!

ADIA
THE EMPLOYMENT PEOPLE
(810) 442-7800

MANAGEMENT TRAINEE
$40,000 plus great Benefits.
Start as Account Executive in branch of major lending institution. College & SALES experience. EMPLOYMENT CENTER AGENCY (810) 569-1636

MANAGER
BE YOUR OWN BOSS.
Farmers Insurance Group is seeking individuals interested in Agency Ownership/Management opportunities. Unlimited earnings potential. Maintain current employment while training. Requirements: 4 year college degree, 3-5 years management/supervisory experience. Excellent credit. No prior insurance sales. Call for interview at 810-559-1650.

MANAGER COUPLE
Management company seeking dynamic couple to manage apt. community in Oakland County. MUST have 1 year in property management and leasing. Competitive wages. Send resume to: Manager Couple, P.O. Box 1720, Birmingham, MI. 48012.

MANAGER
GREAT AMERICAN COOKIE COMPANY
WESTLAND MALL
STORE MANAGER opportunity for experienced enthusiastic individual to motivate our sales team.
- SALARY/BONUS
- EXCELLENT BENEFITS
- DELICIOUS PRODUCTS

Apply at store
or call 313-421-7006
EOE

MANAGER OF FINANCE AND ADMINISTRATION
Large national commercial real estate company in need of an experienced - professional business manager to oversee all finance and administrative functions. Candidates should have a bachelors degree in Business, Accounting or Finance and have a proven successful background in managing an office with over 5 support staff, and providing management support for over 25 professionals. Specific experience and background must include Accounting and Financial Reporting, Support Staff Management, Extensive Computer Systems Knowledge, Facilities Management, and Sales Forecasting and Reporting. Proficiency in MS-Excel and MS-Word preferred. We are a company that believes dedication, hard work and challenges contribute to job satisfaction. Simply "put," employees have a personal commitment to provide a quality service to our clients. If you are seeking this quality of work-life, we encourage you to apply. Send resume, cover letter, and salary history to: Box #2361
Observer & Eccentric Newspapers
36251 Schoolcraft Rd.
Livonia, MI 48150

MANAGER
Property management company seeking a responsible person to manage a small luxurious apt. community in the Northville area. MUST have 2 years experience in leasing, personnel supervision and possess the ability to manage all aspects of an apartment community. Send resume and salary requirements to: Manager, P.O. Box 1720, Birmingham, MI. 48012.

MANAGERS, ASSISTANTS, Mall Coordinators & Direct Care Personnel
- Nationals for residential work with developmentally disabled. Full & part time shifts open. Rich & rewarding experience. Many program types available. $6.50 an hour & up. Benefits. Must have high school diploma or GED & valid drivers license. Need not be trained. Nurses aides welcome. Phone Mon. thru Fri., between 10am-2pm. (313) 266-1702
An Equal Opportunity Employer

MANAGER
Working manager for 2 person shop. Must be honest, healthy & self-motivated. Needs production, scheduling & supervision skills. Call C.J. Adams.
810-651-9010

MANICURIST
Full or part time. Busy upscale Bloomfield/Birmingham/Troy area. Please call for interview. Charlene 1 800 321-6860.

MANUFACTURING BUSINESS in Novi looking for full time and part-time help. No experience necessary. Will train. Call between 10am & 5pm. (810)348-7870

MANUFACTURING NOW hiring the following positions:
Second shift light industrial/assembly
First shift, shipping/delivery driver
Apply in person - no phone calls
45805 Helm St., Plymouth.

Manufacturing Systems/ Safety Technical Analysts
Ideal candidate requires knowledge of or hands on experience in these areas:
- Industrial energy lock out procedures
- Mechanical, fluids & electrical systems
- Blueprints & schematics (read & understand systems intergration)
- Lubrication systems

Responsibilities include documentation using schematics and on-site inspection.

Full time with benefits.

Please no calls. Mail/fax resume:
St. Clains, Inc.
37440 Hills Tech Drive
Farmington Hills, MI 48331-3472
FAX (810) 553-3102

Attn: Safety/Manufacturing Services Manager

MARKETING
Leading design/build/development firm seeking results oriented Marketing/Communications Manager to be responsible for media advertising, public relations, and corporate image management. Must have successful hands on experience in press releases, advertising, data base management, budget preparation, and event planning. B.S. in Marketing plus 5 years experience or equivalent desired. Forward resume and salary requirements to:
Human Resources - MM
45501 Helm
Plymouth, MI 48170

MARKETING SUPPORT
A leader in the Automotive OEM industry is seeking a professional, energetic individual to provide analytical and support services to a sales/marketing department. Responsible for cost breakdown and quotation development of automotive OEM components. Researches and develops sales and marketing reports and studies. Must have a college degree plus 2 years experience in a marketing environment. The successful candidate will be assertive with good people skills, be organized and able to give acute attention to detail. Must be flexible to meet multiple/conflicting deadlines. Proficiency in internet and software applications (spreadsheet and data base) a must. Excellent benefits, competitive salary. Send resume with salary requirements to:
HR Manager
P.O. Box 756
Novi, MI 48376

MARKET RESEARCH
Telephone recruiters for Southfield market research company. Experienced, outgoing, articulate. Please call Tina (810) 358-9922

MATERIAL HANDLER
Immediate opening for entry level Electric Hand Truck Operators. Only team players need apply!
- FULL BENEFIT PACKAGE
- OPPORTUNITY FOR ADVANCEMENT
- GROWING PLASTIC COMPANY

Apply today, 1351 Hix Road, Westland, MI 48185 (south of Ford Road). EOE

MEAT CUTTER
Immediate opening for experienced meat cutter. Competitive wage & benefit package. Forward resume with salary history to: Romulus IGA, 36521 Goddard, Romulous, MI 48174

MEAT CUTTERS
Full-time or part-time, benefits and health insurance. Sytis's Supermarkets in Brighton & Howell.
(810) 229-9129

BIKE MECHANIC / Sales for large bike & fitness retailer. Full or part-time. Novi or Royal Oak areas.
810-960-1371 or 810-542-7182

ASSISTANT MECHANIC
Tournament Players Club of Michigan is looking for eager self-starter with mechanical aptitude to fill full time position of assistant mechanic. State of the art maintenance facility coupled with excellent on-going training & benefit package make this an excellent opportunity for someone to get started in fast growing field of golf course maintenance mechanics. Applications being accepted at club house located off Rotunda Dr. between Greenfield & Southfield at One Nicklaus Dr., Dearborn, MI. TPC is a drug free work place. No phone calls please.

R&R TECHNICIAN
Experienced for busy transmission shop. Excellent work environment. Competitive wages for certified tech. Need own tools. (313) 255-6702

MECHANIC - Afternoon Shift
Experienced with construction equipment, trucks and cranes. Must be able to weld and fabricate. Minimum 5 years experience. Must have own tools. Send resume to: Peter A. Basile Sons Inc., 13000 Newburg Rd., Livonia, MI., 48151.

MECHANICALLY INCLINED individual to work in Feb shop, Canton area. Ask for Chuck at, 313-397-5701

MECHANICALLY INCLINED PERSON to assemble alternative fuel systems, kits. Must be able to read prints, work exceptionally well with hand tools, lift up to 50 pounds. Wayne area. (313) 595-7776

MECHANIC for high production machines with capabilities in plumbing, electrical & welding. Full benefits. Apply: P.O. Box 531117, Livonia, MI 48153

MECHANIC - HEAVY Equipment
Experienced. Needed immediately. Will consider Truck Mechanic.
(313) 591-3466

MECHANIC - LAWN EQUIPMENT
Customer service person. Experience preferred. Full time.
Call: (313) 525-0980

MECHANICS
FACTORY TRAINING PROVIDED
Large truck dealership looking for motivated people for service department. All positions require:
- State Certification(s) (any or all)
- CDL License Needed
- Own Tools

AVAILABLE POSITIONS:
- Diesel Engine Mechanics
- Cat, Cummins, Detroit Diesels
- Brake Certification Required
- Parts Runner
- Good Driving Record
- Service Writer - Certified and Experienced

WE OFFER:
- Competitive pay & benefits, 401k

Apply in person or send resume:
Tri-County International Trucks Inc
4640 Wyoming Ave.
Dearborn, MI 48126

MECHANIC'S HELPER
wanted. Must have own tools.
Contact Larry 313-584-4255

MECHANIC
wanted. Front end & brakes. Apply in person only: Harold's Frame Shop, 25666 W. Eight Mile, Redford.

MERCHANDISER
PERMANENT PART TIME
National Manufacturer seeks responsible individual to service greeting card departments in local retail outlets in areas of Birmingham/Bloomfield, Rochester, Sterling Hts., & Utica. Flexible hours. Please reply to: P.O. Box 7286, Flint, MI 48507 E.O.E.

MERRY MAIDS
Now Merry Maid office in Livonia now hiring. We rights, weekends or both days. Monday-Friday. Transportation required. Call for appointment (313) 458-5706

ASSISTANT NON-FERROUS MANAGER/SORTER for growing Detroit operation. Applicant should be able to buy, sell, & manage the scrap business. Profits. Please call (313) 861-1300

METAL FAB SHOP
Small bracket manufacturing. Welding a must. TIG & MIG layout work, small brake and press operation. 3 years experience. Wayne area. (313) 595-7776

METER READERS
Full time positions available in Western Wayne communities for individuals with good drivers record & reliable transportation. Training provided. Call Dennis at 313-397-5394.
ACCU-READ SERVICES E.O.E.

MICHIGAN BOX currently has an opening for an experienced individual in the area of Maintenance/Machine Repair at its facility. Duties will include Inventory Control of maintenance items, preventive maintenance and production support. Must possess excellent trouble shooting skills, must be able to work independtly, have strong understanding and background in electrical equipment, able to supervise and coordinate projects and be computer literate. You need a minimum of 3 years related experience in a fast paced manufacturing environment. Send resume to: Michigan Box Company, Attn: Bill, 1910 Trumbly, Detroit, MI. 48211.

MILL HAND
For Novi gage company. Experience necessary. Good pay and benefits. Full time. Call: (810) 380-8515

MOLLY MAID
Now hiring full time. No evenings, weekends or holidays. Medical/dental and other benefits available. Call 313-451-9555.

Mortgage Banking

LOAN PROCESSOR
National Mortgage Banking firm is seeking an experienced Loan Processor to work in our Troy office. Must be familiar with processing FNMA/FHLMC/FHA/VA loans. We provide an excellent company paid benefit package. Please send resume in confidence to Steve Hamzey, Source One Mortgage Services Corporation, 4967 Crooks Rd., Ste. 105, Troy, MI. 48098 or call 810-952-5500. Equal Opportunity Employer M/F/D/V.

mortgage
CLOSER AND PROCESSOR
For a mortgage company. Experience required. Good working environment, Management that cares. Competitive compensation.
Call Mary, 810-474-8470

mortgage
CONTEMPORARY SERVICES, INC.
STAFFING PROFESSIONALS IN MORTGAGE/FINANCE
We are the #1 employment source exclusively for the mortgage banking industry offering you permanent & temporary jobs.

We are currently seeking:
- Closers
- FHA Insuring Clerk
- Processors
- Underwriters
- Title Sales Rep
- Clerical Support (55 wpm)

Call today for confidential interview, or FAX resume to:
Troy Location (810) 362-1212
FAX (810) 362-5959
We know you'll like how we work!
Agency Fee Paid

MORTGAGE LOAN CLOSER/SERVICER, COMMERCIAL
Looking for a very detail oriented, computer literate person familiar with all aspects of commercial loan closing and servicing & proficient in Microsoft Excel & Word. Salary commensurate with experience. Send resume to: Loan Servicing Manager, 260 E. Brown St., Suite 350, Birmingham, MI 48009-6229 or fax to: 810-644-5760

MORTGAGE LOAN Officer - We close loans in 1 week! Excellent compensation program & support. Call Ron: 1st Premier Mortgage (810) 626-6877

MORTGAGE LOAN OFFICER
experienced preferred for non conforming & conforming mortgages. All leads provided. No kidding, honest & realistic. $130,000 commission plus pension & profit sharing. Almost guaranteed with our program. Evenings required for Southfield office.
(810) 353-0707

MORTGAGE LOAN PROCESSOR/ CLOSER OFFICER
Fleet Mortgage Corporation, the nation's 3rd, largest originator of first mortgages, is looking for an individual with Processing/Closing experience. Knowledge of FHA/VA a must. Send resume in confidence to:
Fleet Mortgage Corp.
37775 Professional Suite 116
Livonia, MI 48152

Mortgage Loan Processor
Position available for an experienced Mortgage Loan Processor with knowledge in conventional, FHA, VA lending. Qualified applicants must possess a sense of urgency, must take initiative and must be committed to quality customer service. Excellent benefits. Please forward resume to:
HUMAN RESOURCES
JOHN ADAMS MORTGAGE CO.
28124 ORCHARD LAKE RD. #101
FARMINGTON HILLS, MI 48334

An Equal Opportunity Employer

MORTGAGE LOAN PROCESSOR
chemical residential mortgage corporation one of the nations leading mortgage companies is seeking a loan processor in its Farmington Hills office. Experience in residential Hardline VA/FHA and conventional loans a must. Will interface with borrowers & others while preparing files for underwriting processing. Experience in government & conventional loans & possess excellent communications skills. We offer competitive salary & benefits. For immediate consideration call, mail or fax resume to: Chemical Residential Mortgage Corp., 28530 Orchard Lake Rd., Suite 100, Farmington Hills, MI 48334, Phone 810-539-3130 fax 810-539-3120. EOE.

Mortgage Servicing LOAN ORIGINATOR
$50-60K Plus, Great Benefits
SALARY plus commission. Major lender, Experience is plus but will train good salespeople.
EMPLOYMENT CENTER AGENCY (810) 569-1636

MORTGAGE WHOLESALE REP.
FIXED BASE + BONUSES
UP TO $ 96,000/YEAR
Seeking an individual who has loan Officer/Mortgage experience.
We must place $84 million.
With mortgage brokers.
CALL 810-855-4663 NOW
ASK FOR H.R. DE

500 Help Wanted General

PRINT-PERSON to manage Print Estimating Dept. for a Southfield based company. Able to do commercial quick-print estimating. Benefits include; medical and 401(k).
(810) 634-5614, Ext. 2

PROCESSOR TRAINEE

Permanent position available for outgoing individual to be trained in conventional, FHA/VA processing. Responsible for data entry of mortgage loan applications, ordering appraisals, credit reports, answering phones and assisting processors. Excellent benefits. Please forward resume' to: John Adams Mortgage Company, 28124 Orchard Lake Rd., Suite 101, Farmington Hills, MI 48334. Attn: Human Resources.
Equal Opportunity Employer

PRODUCTION- All shifts available for plants in Livonia & Plymouth. Reliable people needed. Please call. 313-525-4906

PRODUCTION CONTROL

Well rounded person for Farmington Hills machine shop, experienced with inventory management & A.P.I.C.S. Good computer background. Recent experience in manufacturing required, salary negotiable, benefits, paid vacation & holidays. Send resume & salary requirements to: Personnel Dept. 30057 W. 8 Mile, Livonia, MI 48152

PRODUCTION FOREMAN
Night shift. Hands on individual. Experience with set-up, tool maintenance, broach experience a plus. Full benefits, 401K. Apply at: MRL Engineering, 41160 Joy Rd., Plymouth

PRODUCTION MANAGER

A leading international Manufacturer located in central Sanilac County is in need of an experienced production manager with initiative, analytical skills and good computer skills. 5 to 10 years of Manufacturing experience a must. Experience in lean manufacturing or one piece flow requested.

Please send resume complete with salary history to:

NUMATICS, INCORPORATED
1450 N. Milford Road
Highland, MI 48357
ATTN: L. A. Strauss
E.O.E.

PRODUCTION TECHNICIAN

ESTABLISHED BEVERAGE COMPANY HAS FULL TIME POSITION OPEN

You will need:
- Mechanical ability
- Strong willingness to learn
- Desire to succeed in a team environment

1 to 2 yrs. experience helpful on the following equipment: fillers, packer, palletizers or other related packaging equipment.

Benefits include:
- Medical, dental and life insurance
- Profit sharing
- 401k plan
- and more...

Send letter of introduction with history to:

PRODUCTION TECHNICIAN
P.O. BOX 713
PLYMOUTH, MI 48170
OR CALL: 313-207-4901
E.O.E.

PROFESSIONAL SECURITY TECHNICIANS. This is your opportunity to join Great Northern Sentry Co., one of the most dedicated teams of private security providers in Michigan. We offer: competitive starting wages, paid vacations, merit based pay & promotions. To qualify you must be 21 or over, have no criminal history, clean driving record, high school diploma or equivalent & reliable transportation. Previous security or military experience preferred. Please call (517) 783-2225 to arrange for an interview.

PROGRAMMER/ANALYST
Analysis of program specifications, design, coding, & testing of computer applications using "open VMS", windows NT, & digital Unix. Requires 4 yr. degree or 2 yrs. experience in one of the following: BBX, Thoroughbred, Open Basic, Rexon or Providex. Benefit package included. Send resume & salary requirements to P.O. Box 5091, Southfield, MI 48086.

PROGRAMMER/ TECHNICAL SUPPORT ANALYST

- Computer Science degree or equivalent work experience of at least 3 years.
- Administrative experience in Novell Netware, DOS, Windows and Windows applications or educational equivalent. UNIX knowledge a plus.

Qualified candidates must have strong interpersonal skills, show an ability to assimilate requirements, generate written specifications and learn and work independently. This position includes a combination of applications programming and support. Driven individuals striving to further their career will find many opportunities with this growing solutions provider.

Competitive salary and full benefits package. Send resume to:

MSI SYSTEMS, Inc.
1750 S. Telegraph Rd.,
Suite 201
Bloomfield Hills, MI 48302
Attn: Installation Manager

PROTOTYPE POSITIONS - Class A & B press operators (dye tryout) for first & second shifts for experienced personnel only. Long term program. We offer attractive wage, comprehensive fringe benefits package, 401K & profit sharing. Apply Human Resources Dept., Hy-Form Products Inc., 35500 Veronica, Livonia, MI 48150. 313-464-3811

PUBLIC SAFETY OFFICER CITY OF BERKLEY

Applications are begin accepted by the City of Berkley for the position of Public Safety Officer serving in the dual capacities of police officer and firefighter, as required.

Applicants must be certified or certifiable by Michigan Law Enforcement Officers Training Council, or certified in firefighting by Michigan Firefighters Training Council at a Level II, prior to appointment. Additional qualifications are described in the application packets.

Applications may be obtained at the Office of the Assistant City Manger, Berkley City Hall, 3338 Coolidge, Berkley, Michigan 48072. Applications must be received no later than Friday, march 15, 1996 at 4:00 p.m.

An Equal Opportunity Employer

PURCHASING AGENT
Knowledge of underground utilities & computer experience helpful. Competitive wages & benefit package with incentive program. Novi location. Call (810) 474-6626

PURCHASING AGENT

Are you ready for a more challenging career, or looking for secure employment? Join our team of dynamic manufacturers, designers & developers of tooling and material handling equipment. We are looking for an experienced, professional individual who would like the opportunity to grow with us. The qualified applicant must have 5 years experience within the steel industry. We offer: Medical/Dental benefits, Profit Sharing, Tuition reimbursement, Life Insurance, 401K, competitive wages. Send resume to:

Purchasing Agent
39801 Amrhein
Livonia, MI 48150

500 Help Wanted General

QUALITY CONTROL INSPECTION

for large multi operational machine shop in Farmington Hills area. Experienced with hardened precision ground parts. First and final piece inspection. Energetic leadership qualities desired. Benefits, full time. Call Mon. Tues. Thurs. Fri. 9-3
810-473-9305

Quality Control Inspector

Some experience necessary. Manufacturing facility. Milford Twp.

810-684-0555

RADIATOR REPAIR Person with industrial experience. Pay based on experience. Rhodes Radiator.
313-532-5211

REAL ESTATE APPRAISERS
Opportunity with a growing firm for licensed Michigan appraisers in Wayne, Macomb & Oakland Counties. Send qualifications to: The William Fall Group, 9421 Haggerty Rd., Plymouth, MI. 48170

REAL ESTATE ASSISTANT
for top producers. Learn while you earn. Great opportunity.
Call Steve Leibman or Sharon Spindler at The Michigan Group Realtors 810-851-4100.

RECEPTIONIST/CASHIER
Part-time positions. Must be willing to work evenings & Saturdays. Contact Mark Hewitt, Varsity Lincoln Mercury, Novi. (810)305-5300

REGISTERED DIETICIAN

SHELBY NURSING CENTER is seeking a full time dietician to meet the clinical needs of our residents. With both skilled nursing beds & an assisted living unit, our facility is state-of-the-art & extremely progessive in the care of our residents. Our reputation for high quality care has made Shelby a leader in the industry. Candidates must have excellent assessment skills & superb communication abilities. Please submit resumes to:

Shelby Nursing Center
46100 Schoenherr Rd.
Shelby Twp., MI 48136
Attn: Administrator

REHASHING SPECIALIST
Remodeling firm seeking dynamic person to rehash old leads & boost sales. Flex hrs. Hourly + commission. Send resume to, Rehash, 6632 Telegraph, Suite 109, Bloomfield Hills, MI 48301

RENTAL AGENTS

Agents needed for growing car & truck rental agency. Clerical or computer experience, & some vehicle knowledge helpful but not necessary. Hourly wage & incentives available. Benefit package includes insurance, & 401K. Apply in person to McDonald Rent A Car & Truck 17,000 Northville Rd. Northville.

RESEARCH ASSISTANT

The Department of Biological Sciences at Wayne State University invites applications for a Research Assistant position in molecular and developmental biology. Duties will include: research in cell, molecular and developmental biology, laboratory maintenance, and tracking of purchases and expenditures. The successful candidate will have a M.S. in biology with at least one year of research experience. Send Curriculum Vitae and names of three references to: Jack Lilien, Professor, Department of Biological Sciences, Wayne State University, Detroit, MI 48202.

Wayne State University is an equal opportunity/affirmative action employer. Wayne State University - People working together to provide quality service. All buildings, structures and vehicles at WSU are smoke-free.

RESIDENTIAL ELECTRICIAN-4 yrs. experience. Good pay & benefits. Journeymen helpful. Call 9 to 5 (810) 548-2229 or fax (810) 548-6914

RESIDENTIAL ROOFING company looking for general laborers, $8 an hour, shinglers, $10 an hour. Serious candidates need only apply. Reliable transportation a must. (313) 730-9295

RESIDENT MANAGER

Michigan based property management company seeks a Resident Manager for their Las Vegas area apartment complex. Section 8 experience necessary. Excellent benefits included. Send resume to:

Manager, P. O. Box 308,
Southfield, MI 48037

RESIDENT MANAGER COUPLE
Experienced couple for 72 unit complex in Livonia. Apt. salary & utilities. Leasing & maintenance skills required. Call (810) 626-7007

RESIDENT MANAGER
100 unit apartment complex needs experienced manager with a minimum of 5 years experience. Salary plus medical and 401-K. Send resume to Box #2227:
Observer & Eccentric Newspapers
36251 Schoolcraft Rd.
Livonia, MI 48150

RETAIL ADMINISTRATIVE ASSISTANT for Women's golf. Retail & computer experience a must. Some sales. Send resume & references to: P.O. Box 316, Birmingham, MI 48012

RETAIL
Barnes & Noble Rochester Hills Location

Now hiring full/part-time Booksellers, Music Sellers, and Cafe Staff. Apply in person.

Barnes & Noble Booksellers Since 1873

2921 S. Rochester Road,
Rochester
EOE M/F

RETAIL MANAGERS
FORMAL WEAR STORES
Opportunities available for Assistant Managers or Sales Associates ready for management. 5 day week! Call Stacey Koepp: 810-932-1170
Harper Associates, 29870 Middlebelt Farmington Hills, MI 48334

RETAIL SALES

Women's cashmere store, Somerset Collection. Immediate openings. Full & part-time sales. Flexible hours, exceptional saltery. Please call Chris at 810-637-7510.

RETAIL SALES
$7 AN HR.
Keslop's

the leader in china & giftware, is looking for experienced Sales Help.
Livonia, Sally 313-522-1850
Dearborn, Barb 313-274-8200
Novi, Mrs. Weber 810-349-8080
Oakland Mall, Betsy 810-589-1433
W. Bloomfield, Susan 810-737-8080

retail
UNITED PAINT

Seeking several aggressive, hard working individuals for full/part time. Openings for assistant manager, counter sales & warehouse positions. Excellent benefits. Drug test required. Apply in person or send resume to: United Paint, 23361 Telegraph Rd., Southfield, MI 48034, 7am-6pm, Mon.-Fri. (Telegraph just N. of 9 Mile)

ROAD SERVICE PERSON
Experienced in inspection TV. Call Larry. 313-453-8480

ROOFERS

Commercial & industrial roofing contractor is accepting applications. Please apply in person at: 2183 Merle, Westland, MI. S of Ford Rd/W of Hix

500 Help Wanted General

RETAIL

Give Your Future The Momentum It Deserves

The country's 3rd largest convenience store and gasoline chain offers the momentum of a growing industry leader with over 1700 locations. Excellent opportunities exist Mt. Clemens, Milford, Pontiac, Eastpoint, Sterling Hts., & surrounding areas for success-minded individuals who will contribute directly to a dynamic retail organization.

District Manager Trainees

After in-depth training our Managers have the opportunity to directly impact the success of 8-10 district store locations. We seek individuals who are ambitious, future-directed and ready to move their careers ahead. A college degree helpful but not required. Previous single or multi-unit management experience in the restaurant or retailing industry is helpful. Willingness to relocate important.

Store Manager Trainees

In addition to delivering exceptional customer service and managing store operations these positions enjoy detailed paid training, bonus program, clear advancement tracks, benefits, and much more.

Assistant Manager Positions

are also available due to our growth.

ATTEND OUR INTERVIEW DAY!
Mon., Mar. 4, 10am-7pm
Holiday Inn-Express
SW Corner I-696
& Hoover Rd.
Warren, MI

If unable to attend please send your resume to: Emro Marketing Co., 7743 Grand River, Brighton, MI 48116. Attn: Resumes. EOE

SPEEDWAY UNITED

ROOFERS. EXPERIENCED, work available daily. Up to $23 per square. Call(810)685-8008

ROOFERS NEEDED
For commercial and industrial. Experience preferred but not necessary. Union wages and benefits. (313) 971-2696

ROOFERS WANTED
must have truck & tools to complete roofing jobs from start to finish. Tear off laborers also needed. 313-981-1116 or 810-588-3933.

ROOFERS WANTED
New construction & reroof. Must have at least 5 years experience, own transportation, tools & equipment. References required. Call: 810-669-6580

ROUTE DRIVER

Entry level to deliver work uniforms on an established route. Apply at 25 Victor Street, Highland Park (Woodward/Davison, rear entrance). No phone calls.

ROUTE DRIVER - Good pay, benefits, working environment. Motivated people. Good driving record & Chauffeur's License. 313-721-6500

ROUTE DRIVER/ TECHNICIAN

For vending company in Detroit area. Must have great driving record. Will be using own vehicle. Electronic skills helpful. Excellent pay, plus mileage, plus benefits. Call Win Stuff at: 810-353-2998

ROUTE MANAGER - for established pest control territory. Sales experience a plus, will train. Service percentage plus sales commission, benefits. Call (810) 585-2600

RUBBER & PLASTIC

Expanding custom molder requires hands-on shift leaders for molding operations. 2 shifts, benefits. Poly Flex, 19660 W. 8 Mile Rd., Southfield, MI 48075. (810) 358-3900

RUBBER & PLASTIC

Expanding custom molder required experienced persons for cast, compression and injection departments. 2 shifts, benefits. Poly Flex, 19660 W. 8 Mile Rd., Southfield MI 48075. (810) 358-3900

Safety Supervisor Dispatch Supervisor

Rapidly growing supplier/ distributor of petroleum products located in Taylor, Michigan, has openings for the following two positions.

SAFETY SUPERVISOR:
Requirements include a degree in business or transportation, and experience with DOT, OSHA and hazardous material regulations. Responsibilities will include maintenance of driver qualifications and medical records, direction of a proactive safety program, and some dispatch/driver supervision. This is an excellent opportunity for advancement into a full Safety Director's position as the company continues to expand.

DISPATCH SUPERVISOR:
2nd shift. The ideal candidate will possess a business related degree, at least 2 years of dispatch and supervisory experience in the transportation industry, computer skills, excellent communication skills, and a positive, customer service-oriented attitude.

We offer:
- Competitive salary
- Rapid growth potential
- Health and Life insurance benefits
- 401(k) retirement plan
- Performance bonus plan

Please mail resume to:
Box #2384
Observer & Eccentric Newspapers
36251 Schoolcraft Rd.
Livonia, MI 48150

Sales
LOOK NO FURTHER

ARE YOU:
- Looking for a legitimate career opportunity?
- Looking for a company that will teach you to be successful?
- Looking for an opportunity to prove your potential?

Then give me a call. My company is a leader in our industry. We have over 30 years experience in making people successful. We have all the things you look for in a sales career:
- $30,000 + 1st yr. potential
- Pre-set appts. daily
- Ins.-Life/Health/Dental
- Incentives-bonuses & trips
- Mgmt. opportunities

All I expect from you is a professional appearance, the willingness to work hard, reliable transportation, and the burning desire to make money, have fun & succeed to your fullest potential. Call Mr. Taylor at 1-800-933-8230 for an interview and you be the judge.
An Equal Opportunity Employer

SCREEN PRINTER and/or Graphic Artist, Experienced only. Speedy Tees in Birmingham. Voice 810-258-6677, Data 810-258-6678

SEASONAL LABORER

Canton Township is accepting applications for Seasonal Laborer. To perform routine manual labor and maintenance work. 40 hr. work week. $6 to $8 per hour. Possession of current, valid Michigan driver's license and an excellent driving record, at own expense, through the Secretary of State. Applications must be picked up at the Canton Township Personnel Division, 1150 S. Canton Center Road, Canton, MI 48188. Last date for filing completed Canton Township applications: March 15, 1996 at 4pm. The Charter Township of Canton does not discriminate on the basis of race, color, national origin, sex, religion, age or disability in employment or the provision of services. An Equal Opportunity Employer.

500 Help Wanted General

SECRETARY/BOOKKEEPER for printing company in Plymouth. Experience in payroll, accounts receivable, accounts payable, phones, computer. Send resume & salary requirements to: Secretary, 41220 Joy Rd., Plymouth, MI. 48170

SECURITY
GUARDSMARK has immediate full/part time positions available in Dearborn, Plymouth, Livonia.

BENEFITS INCLUDE
- 401K
- Medical Insurance
- Life Insurance
- Free Uniforms
- Paid Vacations
- Tuition Assistance

Must have High School Diploma/ GED and no criminal history. We are a 100% Drug Tested Company.

Apply Mon.-Fri. 9am-5pm.
24405 12 Mile Rd. Suite 155
Farmington Hills, MI.
(800)783-6790

SECURITY
Modern office/industrial complex in Canton. Full & part time. Call 313-453-0122. EOE

SEMI DRIVER & DRIVER ASSISTANTS

Dynamic and expanding hi-tech transportation company is seeking an experienced Semi Driver and Driver Assistants. Semi driver must have a clean driving record, 3 years experience with a Class "A" CDL license and a great work ethic! Driver Assistants will be with an experienced lead driver and perform daily pickups & deliveries of our customer products. Assistants must be able to lift 100 lbs. and have excellent customer service skills! Van Line experience a plus! Apply in person, Mon-Fri, 9am-5pm:

COMPUTER VAN LINES
13119 Waco Court
Livonia, MI 48150

SHEET METAL INSTALLER
Prefer experienced with own tools, but not required. Must be responsible with a positive attitude. Call: 810-486-4640

SHIFT FOREMAN

Management or supervisory experience needed for plastic injection mold company in Canton. 3 shifts available. Must have some prior experience in the plastics field. $30-$35,000 year plus benefits. Call today!!!

313-266-8600
LIVONIA
SNELLING PERSONNEL SERVICES

SHIPPING CLERK
Full time for established Farmington Hills company. $6.50/hr., paid vacation, health insurance, 401k available. Experience helpful but not necessary. Apply in person at Volk Corp., 23936 Industrial Park Dr., Farmington Hills, MI 48335

SHIPPING CLERK

Stable company located in Oak Park has immediate opening to handle all JIT shipping/receiving functions for busy dept. Afternoon shift with overtime. UPS, FedEx, Airborne processing helpful. Candidates must possess excellent customer service attitude, PC and communication skills, along with attention to details, accuracy, plus ability to meet deadlines and lift up to 75 lbs. Excellent benefit program.

Send resume, including salary needs to:

Human Resources
GTN Industries, Inc.
13320 Northend Avenue
Oak Park, MI 48237

SHIPPING/RECEIVING TO $9/HR.
ARBOR TEMPS: 459-1166

SHIPPING & RECEIVING CLERK
Full time - Light Packaging.
Plymouth Area.
Call: (313) 453-7850

SHIPPING/RECEIVING CLERK
Full time, $7.50 an hour. Paid holidays, medical. Apply at: British Only, 23451 Park Lane, Garden City, MI. (313) 422-7614.

SHIPPING/RECEIVING CLERK - UPS, Fed Ex experience helpful. Some clerical duties. Send resume to: SIRS Repairs, Attn: S&R, P.O. Box 429, Milford, MI 48381.

SHIPPING/ RECEIVING
$7.50+/HR
NOVI/PLYMOUTH
PART-TIME EVENINGS

Excellent opportunities with one of the country's largest office supply companies. All shifts. Long term/ short term, Temp-To-Hire, advancement opportunities, raises, benefits. Experience a must!

CALL TODAY!
810-615-0660

Western STAFF SERVICES.

SHIPPING, RECEIVING & DELIVERY person wanted. $7/hour to start. (810) 352-4510

SHOP CLERICAL
Entry level position. Experience with Hi-Lo and computer. 40 hrs. plus per week. Day shift only. Benefits available. Milford Twp. 810-684-0555

SHOP FOREMAN

Machine shop established over 50 yrs has opening on afternoon shift for person to operate, set-up & supervise. Okuma C&C lathe & misc machines, full time, overtime, salary negotiable, benefits, paid vacation & holidays. Call Mon. & Tues. 9-3, 810-473-9305

SHOP HELPER

Must be able to do heavy lifting, hand grinding and general labor work. Opportunities for advancement. Pay equal to ability and performance. Excellent benefits, EEOC Employer. Send resume to: R.A., 28975 Smith Road, Romulus, MI 48174.

SHOP HELP - Full time, 8 to 4:30 Mon. - Fri. Will dress bears, assemble key-tags, make hats, etc. Must have valid drivers license to do errands in company car. No experience needed. Plymouth off Ann Arbor Rd., between Haggerty & Lilley. No medical benefits. $5.50/hr. to start. Sound Around 9119 General Ct. 313-454-9596

SIDERS
Top pay for experienced applicators. New construction & remodeling work. (810) 350-3550

SNOW Removal & Landscape Personnel needed. Shovelers, plowing & applying ice melting material. call 313-416-5268

SOCIAL WORK
Excellent opportunity. O.T. & psychology students to gain experience working with the mentally ill in a community mental health setting $6.25/hr. No experience required. All shifts. Call 810-477-8044

SPORTS CARD SHOP HELP
Salary negotiable. Flexible hours. No experience necessary. Good working environment. (810) 473-5571

STOCK/BOND BROKERS
Institutional firm hiring people who are or will train. Call Stefanis: (810) 351-5800 or FAX: (810) 351-5816

STOCK & DISPLAY

HELP WANTED - full time., produce experience preferred. Closed all major holidays, benefits include medical with dental & vacation; apply in person only

JOE'S PRODUCE
33152 W. 7 MILE - LIVONIA

500 Help Wanted General

STOCK PERSON
Full or Part Time

For premier lighting showroom
Apply at:

BROSE ELECTRICAL
7 Mile at Newburgh, Livonia
313-464-2211

★STORE MANAGER
★ASSISTANT STORE MANAGER
★ DELI MANAGER

Drake's Marketplace has openings for qualified people with grocery, meat, produce & deli experience. Managers will be responsible for all store functions & management. Competitive salaries & benefits. Apply in person at: OWIK SHOP FOOD MARTS
6040 Rawsonville Rd.
Belleville 313-482-7810

STUCCO STONE Installer. Earn up to $1000 per week. Be your own boss. Year round work. We pay every Monday. (313)449-8334

STYLISTS AND NAIL TECHS
Hair stylists and nail techs needed for growing salons. Several benefit packages to choose from: Paid vacations and holidays, high hourly wages and commissions. Call now! 810-415-1423 Ask for Deborah or Anita.

SUBCONTRACTORS
wanted. Remodeling company seeking all trades. References required. Must be dependable. Call Pete. 313-455-6342

SUBURBAN NISSAN VOLKSWAGEN now hiring for Parts counterperson/Driver, Assistant Service Manager & Cashier/Clerical. Contact Delon or Shaun, 10am-3pm at 810-649-2300

Supply Control Coordinator

Thirty hour/week position works with a sales team to service customers. Responsibilities include providing materials and supplies to field staff as well as completing departmental duties. Qualified candidates must possess initiative, good organizational skills and be able to lift up to 30 lbs. Some computer knowledge helpful.

Please fax resume to (810) 488-0361 or send to:

SCC/HR
P.O. Box 9072
Farmington Hills, MI 48333-9072

EOE

SURFACE GRINDER

Experienced gage maker. Close tolerances. Livonia Area. Call: (313) 261-8250

SURFACE GRINDER
Must be experienced. Full benefits. Apply: Williams, 13170 Merriman, Livonia.

SWIMMING POOL company seeking 3-5 yr. experienced Service Technician who is self-motivated, honest & organized. Pay & benefits commensurate with experience. 810-477-7727

SYNTHETIC PLASTERING By GHP, is in search for experienced plasterers & laborers. Dryvit application is a plus. Insurance. Please call Dante at: (313) 266-1920

TEACHER ASSISTANTS sought for Farmington YMCA Latchkey programs. Willing to work around school schedules. Call MaryBeth or Gina 810-553-4020

TEACHER
Certified Teacher needed for private pre-school located in Oakland County...experience and commitment a must. Begin immediately. (810) 661-3630

TEACHER

Come visit our privately owned quality child care program in Farmington Hills. Competitive wages, benefits, and a great place to care for kids. (810) 471-1022

TEACHER/DIRECTOR - for extended day Kindergarten program. Apply in person at the Farmington YMCA, 26100 Farmington Rd. or call Gina at 810-553-6297

TEACHER-DIRECTOR - Learning Center in W. Bloomfield, for reading & math. Teaching Certificate & business skills. Intellectual Serice, 3810 Manchester, Bloomfield, MI 48302.

TEACHER

Needed full-time for academic preschool in Southfield. Certification and Montessori background a plus. Join our team of professionals. Call 810-357-1742

TEACHERS
elementary certified, 3-10 yrs. experience, part time, long term. Call (810) 350-2444

TEACHERS - English, secondary certified, 5-10 yrs. experience, part time, long term. Call (810) 350-2444

TEACHERS NEEDED for child care center. Full & part time positions available. Subs needed. Benefits. (313) 274-1115

TEACHERS

Positions available for part-time Gymboree Teachers in Novi, Canton & W. Bloomfield. Early childhood education or background preferred. Seeking high energy people w/strong leadership skills to teach our parent & child classes. Ability to have fun and lead a group sing-a-long a must. Morning & evening classes. Also hiring staff to lead birthday parties Sat. & Sun. only. 810-737-2888

TEACHERS, TIRED OF SUBBING? Can't get a job, come present "Hands on Science" programs to schools around the state using live animals, high energy required. Call 810-348-1985 or FAX resumes to: 810-348-2054

TECHNICIAN

Aggressive company is looking for a technician with experience repairing motors - knowledge of PC's or PLC's a plus. We offer health insurance, 401(k), paid vacation, personal time & tuition reimbursement. 2 year degree or equivalent required. For consideration, please send resume to: Box #2383
Observer & Eccentric Newspapers
36251 Schoolcraft Rd.
Livonia, MI 48150

TECHS

Livonia firm needs entry level Sound and Telephone Techs. Experience in Electronics, Computers, Telephones or Cable Pulling required. Union shop. Complete fringe benefits. Immediate openings. Call Vida at: (313) 522-2911 EOE

Telemarketer - excellent hourly wage + weekly bonus. Afternoon shift - only professionals need apply. Call between 9am - 6pm, 313-721-7166

TELEMARKETER/MARKETING ASSISTANT. Tremors Nightclub seeks outgoing, upbeat individual to book and schedule Happy Hour parties, handle reservations, meet and greet guests and assist in on-premise promotions. Ideal candidate must have excellent phone skills and be able to work 30+ hours. Previous experience in sales or marketing preferred. $6.50 per hr. plus bonuses. 313-462-2196

★ **Telemarketers**
Experienced only. Part-time evening hours. Plymouth area. 313-416-0800

TELEMARKETERS

Experienced Outbound Business to Business Telemarketers needed for very long term assignment. Pay starts at $10.00 and up depending on experience. Please call Cindy at Manpower Technical: 810-351-0410 or Fax 810-351-3298

TELEMARKETERS - Hard working, fast talking, excellent relational/ communication skills, on-time for work. Does this sound like you??? We are looking for 30 telemarketers that NEED to earn $17.50 per hour. NOT INCLUDING MONTHLY COMMISSION. 2 years successful telemarketing experience and/or sales experience preferred. Ask for Ms. Balkevitch at, 810-645-9177

500 Help Wanted General

TELEMARKETERS

Wanted - mature, telephone workers, part-time, 9am-2pm. (Mon.-Fri.). Must be experienced, have good telephone skills and provide own transportation. Call (810) 552-0370

TELEMARKETING

Easy script, no quotas. $6.50 to start plus bonuses. Call 313-459-3100

TELEMARKETING MANAGER

Experienced manager needed. Excellent pay, benefits, flexible hours. (810) 615-6933

TELEMARKETING MANAGER

Growing Southfield company needs high energy, responsible person to supervise sm shift. Salary plus commission. Experience a plus. Call (810) 356-7920

TELEMARKETING - Work from home setting appointments. No prospecting. Good $$$$. Benefits. 810-786-5956

Telephone Operator

Full-time Telephone Operators for Weight Watchers are needed for an expanding department which now handles inquiries from several states. This position provides information to members and potential members via a telephone/computer system. Duties also include various clerical responsibilities. Qualified candidates enjoy talking with and helping others, and possess exceptional telephone mannerisms and listening skills. Microsoft Word skills and knowledge of Weight Watchers program a definite plus.

Please fax resume to (810) 488-0361 or send to:
CSR/HR
P.O. Box 9072
Farmington Hills, MI 48333-9072

EOE

TELLER

FULL-TIME position with complete benefit package including medical & dental insurance, life insurance & paid vacations. Send resume to: Wayne Out County, Teachers Credit Union, Attn: June, 9373 Middlebelt Rd., Livonia, MI. 48150 or call: 313-261-1050, ext. 610

TENNIS PRO WANTED
Tennis Club located in NW suburb is seeking hard working, enthusiastic tennis professional. Year around position teaching adults & juniors, private & group lessons. Pay based on experience & knowledge. Benefits. Send resume to: A. Butcher, 19690 Merriman Ct., Livonia, MI 48152 or send FAX: (810) 476-3531

THERAPEUTIC RECREATION AIDE

Canton Township is accepting applications for Therapeutic Recreation Aide. Job duties include planning and supervising recreational activities for disabled participants. Rate of pay: $5 to $6.50 per hr., depending on qualifications. Applications available at the Canton Township Personnel Division, 1150 S. Canton Center Road, Canton, MI 48188. Last date for filing a completed application: March 15, 1996 at 4pm. The Charter Township of Canton does not discriminate on the basis of race, color, national origin, sex, religion, age or disability in employment or the provision of services. An Equal Opportunity Employer.

★ WAREHOUSE HELP
Need Person to help keep warehouse clean and organized. Mon. thru Fri. 20-30 hrs. per week, day shift only $5/hr. Please call: (313) 534-0071

WAREHOUSE
LONG term temp - possibly will become permanent

Shipping and receiving duties and light data entry skills. Full time day hours plus over-time. $8 an hour to start.

Livonia, 313-266-8600
Southfield, 810-352-1300
Auburn Hills, 810-373-7500
Taylor, 313-284-0777

SNELLING PERSONNEL SERVICES
An Equal Opportunity Employer

WAREHOUSE PERSON

In Livonia Kitchen & Bath Distribution Center. Duties include stocking inventory, filling orders, loading and unloading. CDL a plus. Competitive pay and full benefits package. Apply in person at: 12500 Merriman Rd. (S of I-96), Livonia.
An Equal Opportunity Employer

WAREHOUSE SUPERVISOR
with experience in shipping/receiving. Full time position open for dependable person. Apply at:
Kitchen Glamor
26770 Grand River, between Beech Daly & Inkster Rd.

WAREHOUSE
TRUCK DRIVER NEEDED
Call 810-349-0230 for appointment

WAREHOUSE WORKERS
Parts Express Department

The Distribution Center at Murray's Discount Auto Stores has immediate 2nd shift positions available. Work hours are 2pm to approximately 10:30pm Monday through Friday. **Murray's Requires Job Candidates with:**
- Automotive Parts Knowledge
- Strong Communication Skills
- Willingness to Cross-Train To Support Stores on Parts Express Phones
- And, Flexibility to Work Weekends As Necessary

Qualified candidates should apply in person Monday through Friday, between 8:30am and 4:30pm at Murray's Corporate Offices, 8080 Haggerty Road, Belleville (just North of the Metro Airport).

Murray's Discount Auto Stores

FITTER / WELDER
Print reading a must. Competitive wage & benefits. Contact: Anchor Mfg. Inc. 6830 Kingsley Dearborn (313) 846-5263

WELDER/FITTER
Also General Shop Help needed for steel fabrication shop. Excellent pay & benefits. Reply to: Box #2390
Observer & Eccentric Newspapers
36251 Schoolcraft Rd.
Livonia, MI 48150

WE'RE CLOSER THAN YOU THINK!

•Ann Arbor	12 minutes
•South Lyon	15 minutes
•Brighton	10 minutes
•Canton	25 minutes
•Livonia	25 minutes
•Taylor	30 minutes

And our 190-bed facility is even more accessible to the Community we serve.

Nursing
•RN
•LPN
•CNA

Dietary
•Dietician
•Cooks
•Aides

Housekeeping/Laundry

To discover how close we really are, apply to Northfield Place, 8633 Main Street, Whitmore Lake, MI. 48189. (313)449-4431

WINDOWS PROGRAMMER

Aggressive Southfield firm offers many creative & interesting opportunities for you.
Working knowledge of C, C++, Oracle SQL a plus.
Salary commensurate with ability, benefits include medical, dental & retirement plan. Send resume to: Phoenix Data, 24293 Telegraph Rd #202, Southfield, MI. 48034

ZAMBONI DRIVER/SUPERVISOR
Part-time. No experience necessary. Day, evening & weekend hrs. Devon-Aire Ice Arena. 313-425-9790

502 Help Wanted-Office Clerical

ACCOUNTING CLERK
Assist in all areas of accounting. Will train, must be motivated and people oriented. Exciting opportunity! Poly Flex, 19660 W. 8 Mile Rd., Southfield, MI 48075, Attn: Dan McLean

TRAVEL AGENT
Travel
Reservation Agents

Looking for enthusiastic career oriented telephone RESERVATIONISTS. TRAINING PROVIDED. Work for a respected leader in the Travel & Tour industry. Travel/Sales background a plus but not required. Familiarity with a keyboard. Salary plus benefit package. Apply in person Tues. - Fri., 10am-4pm

HMHF
TRAVEL CORPORATION
29566 Northwestern Hwy.
Southfield, MI

TREE SERVICE
Climber, Apprentice Climber & Groundsman (M/F). Full or part-time. (810) 356-3421

TREE SURGERY SUPERVISOR. Trimmers & Spray Applicators needed for reputable Arborist. Top wages, medical & other benefits. Must be drug free with 2 yrs. minimum experience. References required. Call Wesley Tree Specialists: (810) 668-2322

TRUCK DRIVER
CDL required. Part time. Retirees welcome. Ask for Gordon at: (313) 459-3053

TRUCK DRIVER - Current Class A & DOT, clean driving record. Mostly local. Up to $10 per hr. depending on experience. (313) 427-8700

TRUCK DRIVER / LABORER
Must have CDL license. $6 an hour. Outdoor work. (313) 326-4966

TRUCK DRIVERS
Must have 3 years minimum experience, CDL Type A with tanker endorsement. Local. Clean driving record a must. 313-425-7140

TRUCK DRIVER
wanted to haul structural steel on flat beds. Starting pay $10.20/Hr. Dental, health, 401K. 313-535-2600

TRUCK DRIVER/WAREHOUSE PERSON
with CDL License (Class A) for a supply company in Novi. Competitive wages & benefit package.
Call: (810) 474-6626

TRUCK DRIVER WITH CDL

Part-time driving and inside assembly/ mechanical work. Pay equal to ability and performance. Excellent benefits, EEOC Employer. Send resume to: R.A., 28975 Smith Road, Romulus, MI 48174.

TRUCK DRIVER - 4 positions available. Semi work. Good driving, physical & drug test. Up to $12 per hour plus benefits. Call (313) 397-7770

TRUCK PARTS Counterperson for Westland store. Experienced. Earn up to $30-$40,000. Full-time, full benefits. Great Lakes Truck & Trailer, 5912 Executive Dr., Westland, MI 48085. Call Bob Guy, (313) 729-4588

TWO TELEMARKETERS
Needed for carpet store. Tues & Thurs. 4 to 9pm. Sats. 11am to 4pm $6/hrs + commission 313-525-5210

VETERINARY CLINIC Seeks Person for Animal Care & Office procedures. An eager learner who likes pets & people. Reply to: P.O. Box 51341, Livonia, MI. 48150

ACO HARDWARE WAREHOUSE
2ND. SHIFT
SHIPPING DEPARTMENT
Lift at least 50 lbs, work in variable temperatures (depending on season, good math and reading skills required. Starting time 4 PM. Starting pay $8.15. hour, 90 days $9.00, pre-employment drug test. Send letter of interest to: Att: Human Resources, 23333 Commerce Dr., Farmington Hills, MI., 48335-2764.

WAREHOUSE/DRIVER

Southfield printing company needs reliable person to work in warehouse and make deliveries. Must have CDL. Great benefits, medical & 401K. Call Dennis at, 810-827-7560 or fax resume to, 810-627-2522

WAREHOUSE
Farmington Hills based fastener distributor is seeking employees to work all phases of warehouse. Hi-Lo experience helpful. Dependable, with reliable transportation a must. Apply at: 23240 Industrial Park Dr., Farmington Hills, MI. 48335.

502 Help Wanted-Office Clerical

Accounts Receivable Manager Rapidly Growing Company

Southeaster Michigan health care provider seeks a degreed and seasoned AR departmental manager. If you possess strong supervisory, administrative, computer and communication skills AND you have a solid understanding of all aspects of AR (preferably health care related). We are looking for you to join our team! This position will monitor utilization of computer systems, 3rd party billing and collections productivity. Outstanding benefits and a competitive salary await you. So don't delay, send resume and cover letter by 3-11-96 to:

Executive Assistant
25400 W. 8 Mile Rd.
Southfield, MI 48034
E.O.E

ACCOUNTANT - PART TIME
Needed ASAP for environmental service business. Duties include; accounts payable, billing, collections, payroll, financial statements, and other support services. Requires spreadsheet and Word Processing experience. Fax resume to: (313) 326-8342 or mail to: 2209 N. Sybald, Westland MI 48185.

ACCOUNTING CLERK
Must have experience rating & billing invoices on the computer. Light bookkeeping necessary. Will be working in a 5 person billing department. Call for an appointment after 8:30am 810-471-4000
Corrigan Moving Systems,
23923 Research Drive, Farmington Hills (10 Mile / I-275

FEB 29

502 Help Wanted-Office Clerical

ADMINISTRATIVE ASSISTANTS
$9-$11/HR.
Troy
Southfield
Enjoy the advantages & flexibility of our TEMP-TO-HIRE program. Long/short term, full/part time, benefits, raises, free upgrade training! Must be reliable & organized with good communication skills. MS Word, Excel and other computer experience needed.
Farmington Hills.. 810-615-0660
Madison Hgts. 810-545-2550
Rochester Hills..... 810-650-5690
Western STAFF SERVICES.

ADMINISTRATIVE ASSISTANTS
Earn $9.00 - $12.00/hour
Immediate positions available in:
- Livonia
- Plymouth
- Novi

Excellent opportunities for temporary to direct hire. Experience required with any of the following computer packages:
- MS Word
- Excel
- Powerpoint

Please call for an appointment!
ENTECH PERSONNEL
(313) 464-0196

ADMINISTRATIVE ASSISTANT
Growing ad agency seeks detail minded person to handle a multi-task position. Mac experience required. Fax resume: 810-567-7303

ADMINISTRATIVE ASSISTANT
Employee Benefits firm seeks a detail oriented assistant for word processing, filing and other clerical duties. Must have at least 1-2 years experience. Please mail or fax resume and salary requirements to: MA-ADMIN, 6001 Adams, #125, Bloomfield Hills, MI. 48304. 810-258-0890

ADMINISTRATIVE/ RESEARCH ASSISTANT
Seeking a person with:
- basic secretarial skills
- computer proficiency
- pleasant/positive attitude
- good communication and writing skills
- prefer college education

to work with Sr. Vice President of national health care company
Send resume and salary requirements to:
GranCare, Inc. (PDP)
130 South 1st Street
Ann Arbor, MI 48104
EOE

ADMINISTRATIVE SECRETARY
Develop you skills in the warm atmosphere of this firm with several locations in both Detroit and suburbs. Advancement, long term positions, temp to perm. Call Sandra 646-6168
Farmington/Livonia Birmingham
478-2931 646-7661
Advantage Staffing

ADVERTISING OFFICE
Busy but friendly Livonia office seeks energetic, well-organized, highly-motivated team player for position that includes customer service, organizing and tracking orders, lots of phone contact with vendors and clients. Person should be able to manage a variety of tasks at once. Computer experience a plus.
(313) 422-2200

ARBOR TEMPS NEEDS
Administrative Assistants to $13/Hr
Receptionists to $10/Hr
Data Entry to $9.50/Hr
Word Processors to $12/Hr
General Clerical to $8/Hr
9433 Haggerty Rd.
459-1166

ASSISTANT MANAGERS
For new self-storage in Novi. 2 days per week. Office work & light maintenance. Call (810)476-6444

AUTO DEALERSHIP
Full time cashier/switchboard position. Benefits available, experience helpful, but will train. Apply in person at:
BLACKWELL FORD
41001 Plymouth Plymouth, MI

BIG 3 OPPORTUNITIES AT BARTECH
Currently hiring Administrative Assistants and Secretaries for immediate long and short term assignments at a leading automotive company in Dearborn.
- WORDPERFECT
- EXCEL
- GRAPHICS
- MICROSOFT WORD

Come join The Bartech Team.
BARTECH
313-271-5454
Evenings appointments

BILLING CLERK
Dependable person who can type needed to work in insurance department at Doctors office. Will train. Must apply in person at:
1647 Inkster Rd., Garden City

BLAIR TELEVISION looking for entry level sales assistant - to assist accountant executives with day to day responsibilities. Full time with full benefits. Must be organized & pleasant personality. Job includes computer entry & answering phones. If interested call Sheri Lahckst. (810) 827-8600

BIRMINGHAM Interior Design firm seeks full charge bookkeeper with minimum of 5 yrs. experience. Computerized general ledger experience & communications skills required. Competitive salary & benefits. Please send resume to: P.O. Box 1901, Birmingham, MI 48012-1901

BOOKKEEPER - ENTRY LEVEL
For nice office.
Flexible, full-time hours & benefits.
Call: (810) 264-0600

BOOKKEEPER
Farmington Hills manufacturer has opening for full time bookkeeper, day to day general accounting thru trial balance, must have good computer skills & recent experience in manufacturing office, benefits, paid vacations & holidays, salary commensurate with experience. Send resume with salary requirements to:
Personnel Office, 30067 W. 8 Mile, Livonia, MI 48152 or call Mon. & Tues. 9-5: 313-522-4900

BOOKKEEPER
Full charge through Trial Balance. Must have computer knowledge, be detail oriented & a self-starter. Immediate opening. Casual atmosphere, Dearborn. 313-277-4706

BOOKKEEPER
Full time position available for dependable person to perform general ledger, bank reconciliation & vendor payables for an established Property Management Company. Computer experience necessary and total a plus. Good salary & benefits Send resume to:
100 Galleria Officentre
Suite 420
Southfield, MI 48034

BOOKKEEPER - Part-time w/3 years experience in computerized accounting. Associate degree in Accounting required. 313-525-4411

BOOKKEEPER
Part time. Flexible hours. Accounts payable/receivable. Payroll. Westland area. (313) 326-2464

BOOKKEEPER/ OFFICE ADMINISTRATOR
For manufacturer in Milford. Must be experienced in computerized accounting & other administrative duties. Send resume to:
Box #2326
Observer & Eccentric Newspapers
36251 Schoolcraft Rd.
Livonia, MI 48150

BOOKKEEPER/ OFFICE MANAGER
For growing Troy firm. Supervision experience required. Position is full time with complete benefit package. Salary is based on experience. If interested please send resume to:
Selective Ricoh Inc.
2966 Industrial Row
Troy, MI 48084

BOOKKEEPER
Part time, experienced for busy Farmington Hills executive. Flexible hours. Must be able to set own pace, and work independently.
(810) 932-8991

BOOKKEEPER - PART TIME
Good pay, company benefits. Experienced.
Call Sid or Harry (810) 352-7377

BOOKKEEPING/ACCOUNTING BACKGROUND
Bachelor degree preferred. Must have experience in: payables, receivables, payroll, bank statements, monthly reports, financial statements, and Windows. Excellent benefits, great environment. Please mail resume to:
Baby & Kids Bedrooms
27784 Novi Rd.,
Novi, MI 48377
Attn: Edwin

BROKERAGE HEAD CASHIER
Major firm in downtown Birmingham has an immediate opening for a Head Cashier. Brokerage experience required. Contact Carol Maisonneuve/ Linda Burk, 810-540-3200. E.O.E.

BUBBLY RECEPTIONIST $7-$10/HR.
ARBOR TEMPS: 459-1166

BUILDER'S Secretary
Individual with computer skills, cost estimating, blueprint familiarity, etc. Construction background helpful. Send RESUME with SALARY REQUIREMENTS to: Builder's Secretary, P.O. Box 1720, Birmingham, MI. 48012.

BUSINESS/ACCOUNTING
Busy physical therapy clinic Responsibilities include all aspects of accounting operations, including payroll, accounts payable, general ledger, trial balances. Full/part time. Experience required. Excellent benefits. Call (810) 557-5440 or send resume to: Renee Lesperance, Physicians Physical Therapy Services, Inc. 24011 Greenfield, Southfield, MI 48075

BUSY ENTREPRENUR seeks self motivated individual TO personlly assist in all aspects of growing business. Excellent communication, organization & computer spreadsheet skills required. Knowledge of real estate a plus. Send resume & salary requirements to:
Carol Stein, 6632 Telegraph Rd. #198, Bloomfield hills, MI 48301
FAX 810-737-4665

CLERICAL ASSISTANT
Full time for busy mental health clinic. Filing, answering phones, record management. Send resume to: Office Manger, 17199 Laurel Park Dr Suite #312, Livonia, MI. 48152

CLERICAL CLERK
Part-time. $7 per hour. Good handwriting & phone skills a must. Flexible hours. Call for an appointment
(313) 538-7000

CLERICAL
COLLEGE STUDENT/ HOUSEWIVES/NEW MOTHERS
Entry level and up skills needed for many local companies.
RECEPTIONISTS DATA ENTRY FILE CLERKS WORD PROCESSORS
Livonia, 313-266-8600
Southfield 810-352-1300
Auburn Hills 810-373-7500
Taylor, 313-284-0777
SNELLING PERSONNEL SERVICES

CLERICAL DATA ENTRY
Temporary 2 month position, effective immediately. Mon-Fri. 40 hrs/wk. $8/hr Birmingham area. Fax resume to: 810 433-0911.

CLERICAL
Due to a promotion, we have an opening for general office help in our auto dealership. Excellent benefits: blue cross, 401k. Full time position. Apply in person. ALAN FORD, 1845 S. Telegraph Rd., Bloomfield Hills

CLERICAL/ ENTRY LEVEL
Data entry and good phone skills needed, and must be willing to learn. Apply within:
RS ELECTRONICS
34443 Schoolcraft, Livonia

CLERICAL OPPORTUNITIES
Our rapidly growing network has positions at several of our medical centers.
Positions require one year clerical experience and accurate typing/ computer keyboard skills. Ideal candidates will possess medical office experience and medical terminology.
To hear a complete listing of open positions and instructions on how to apply, please call our Job Opportunity Hotline at 810-424-3171 (press 3)
PROVIDENCE
Hospital & Medical Cntrs.

CLERICAL
Part time. Flexible hours. Phones. Word Processing. Filing, etc. Westland area. (313) 326-2464.

CLERICAL/PART TIME
Marketing company seeking part time clerical help in Southfield office. Some typing required. Enthusiastic personality. Flexible hours. Send resume to: Box 422, 33290 W. 14 Mile Rd., W. Bloomfield MI 48322

CLERICAL/PART-TIME
Compiling of new files, and some other office task. Growing Leasing Company in Farmington Hills. Send resume to: Clerical Position, P.O. Box 3049, Farmington Hills, MI 48333

CLERICAL - Part time for Farmington office. Self-motivated, efficient individual with good communication skills who enjoys a variety of office duties. Data entry & phone skills desired. 401k profit sharing plan offered. Contact Pam:
(810) 478-0005, ext. 215

CLERICAL
Part-time position available for clerical duties at a residential appraisal company. Two shifts available: 8:30 a.m.-1:00 p.m. Must have previous office experience. Send resume to:
The Appraisal Company
28230 Orchard Lake Rd. Suite 224
Farmington Hills, MI. 48334

CLERICAL
Person needed full-time for small office in Troy. Send resume to: CORN Manufacturing, 23240 Industrial Park Dr., Farmington Hills, MI. 48335
No phone calls please.

CLERICAL POSITION
In Detroit area lumber yard. Data entry experience preferred. Send resume to: 12627 Greenfield, Detroit, MI. 48227

CLERICAL / RECEPTIONIST
Established manufacturing company has an opening for a person with office experience. Responsibilities include telephones, scheduling shipments, light typing, order entry, and misc. office duties. Knowledge of Peachtree helpful.
Call for appointment: 313-326-1201

CLERICAL
Requirements: excellent phone skills & computer knowledge a must. Full time with benefits. Salary commensurate with experience. Contact Shaun at (313) 591-7404. No calls between 12 noon & 1pm.

CLERICAL
Responsible person needed to assist staff members with typing, filing & miscellaneous tasks. Housing management experience helpful. WordPerfect experience necessary. Fax resume & salary requirements to: 810-356-3509 or mail to: Manager, P.O. Box 250543, Franklin, MI 48025-0543

CLERICAL SALES REPRESENTATIVE
Outside Sales
Interim Personnel currently has openings for friendly, motivated sales professionals. We are the 4th largest national temporary help service in America and are looking sales representatives who can help us to continue to grow. Position includes generating new office/clerical business, setting appointments, developing a customer base and maintaining existing accounts. Outside sales experience preferred. Openings are in the Metro Detroit area. We offer a healthy base salary plus commission and excellent benefit package. JOIN THE INDUSTRY OF THE 90's and be part of the INTERIM team. Send resume & salary requirements to:
Sales/HR Mgr. P.O. Box 221
Eastpointe, MI 48021
or fax to: (810) 775-7665

CLERICAL/SHOWROOM PERSON needed for ceramic tile distributor. Must have excellent work habits and have the ability to work in fast pace environment. Duties include customer service, answering phone, filing, typing & general office functions. $8.25 per hour. Please apply in person at Dal-Tile, 24640 Drake Road, Farmington Hills (North of Grand River) Mon. thru Fri., 7:30-4:00.

CLERICAL
Southfield based management co. looking for mature, articulate person for receptionist; typing, filing, etc. Must be organized & efficient. Send qualifications to: Personnel, P.O. Box 721176, Berkley MI 48072

CLERICAL SUPPORT
Detroit financial corporation seeks an efficient support individual for a clerical position in a fast paced working environment. Candidate should have prior exposure to a busy office setting, hands-on computer experience to include desk top publishing (Pagemaker), and a professional telephone manner. Position provides for a complete salary and benefit package. Qualified candidates forward resume to:
OLDE DISCOUNT CORP.
ATTN: HUMAN RESOURCES
751 GRISWOLD ST
DETROIT, MI 48226

Equal Opportunity Employer

CLERICAL - temp to perm positions in Livonia and Farmington Hills. Must have friendly personality with a willingness to help. Call 464-7078
ETD Temporary Service
An Equal Opportunity Employer

CLERICAL
TO assist office manager in a Southfield law firm. Data entry, typing, copying and other miscellaneous tasks. Approximately 15-20 hours per week. Please send resume to:
Box #2349
Observer & Eccentric Newspapers
36251 Schoolcraft Rd.
Livonia, MI 48150

CLERK/BOOKKEEPER
Experience with computers, calculators and bookkeeping for Southfield CPA office. Call Lydia, 810-350-2600

CLERK- Fast paced computer service firm looking for a quick learning, energetic, self starter for general clerical position in customer service department. Please send resume & salary requirements to: HR/Clerk, 29299 Franklin Rd. Southfield, MI 48034

CSI COORDINATOR for customer follow-up. no experience we will train. (517)223-3727

CSUTOMER SERVICE/ GENERAL OFFICE
Full time position for Luxury Senior Citizen apartment Complex with benefits. Must be experienced in filing, copying and light typing. Good verbal and written communication skills necessary Must relate well with seniors. Competitive wages. Apply in person only
The Trowbridge
24111 Civic Center Drive
Southfield, MI 48304
(No phone calls please)
EOE

CUSTOMER SERVICE
Part time help needed for busy corporate showroom. High energy, positive person with good phone & people-skills. Approximately 30 hours, some evenings & Saturdays. Please apply 12500 Merriman, Livonia, between I-96 & Plymouth

CUSTOMER SERVICE REPS needed for professional company. Data Entry & computer skills helpful. Pay up to $8/hr. 313-525-4908

CUSTOMER SERVICE/ COLLECTIONS
Opportunity to learn new skills and broaden your career with free training in a team building atmosphere. Long term assignment for selected candidates with good communications and organization skills. Computer experience a plus.
Birmingham Livonia/Farmington
646-7661 473-2931

CUSTOMER SERVICE
FULL TIME/PART TIME
Add variety and growth to your career. Learn about our immediate openings in: Sterling Heights, Troy, Southfield and Auburn Hills locations. No sales involved, state of the art training. Outstanding opportunity for advancement. Call Cora today
Birmingham Farmington/Livonia
646-7661 473-2931
Advantage Staffing

CUSTOMER SERVICE REPRESENTATIVE NOVI
Word processing/secretarial duties, non-smoking office, part/full time positions. Pleasant, outgoing manner for a busy medical/legal Novi office. Professional appearance, computer/telephone skills required. Previous exposure to any type of customer service operation would be an advantage. Send resume and salary requirements to:
Box #2367
Observer & Eccentric Newspapers
36251 Schoolcraft Rd.
Livonia, MI 48150

CUSTOMER SERVICE & ADMINISTRATIVE
Full time positions available. Excellent benefits program including medical, dental, optical & 401k. Flexible schedule. Apply in person at: 30765 Grand River, Farmington Hills
(810) 478-7030

CUSTOMER SERVICE, clerical, marketing position available for professional, motivated person in Plymouth insurance agency. Part-time Monday thru Friday, 10am-3pm. Will train. Send resume to:
C. Fletcher, PO Box 87042,
Canton, MI 48187

CUSTOMER SERVICE
Growing telecommunications company seeks hard working individuals to fill Customer Service Representative positions. Minimum 6 months customer service experience and excellent phone skills are required. Send resume to:
Coast to Coast Telecommunications
5850 Dixie Hwy.,
Clarkston, MI 48346-3066
Attn: Diane

CUSTOMER SERVICE
Promotional products company seeks experienced individual to work in our corporate catalog division. Responsibilities include computer order entry, & customer service functions. Solid computer/telephone skills a must. Good benefits. Starting range $15,600 to $18,000. Send resume to:
Bradley Marketing Group, 21470 Coolidge, Oak Park, MI 48237, Attn: Human Resources/CS

CUSTOMER SERVICE/CLERICAL
Part time position available for small Garden City insurance agency. Mon - Fri. 12-5. Will train. 313-261-6540

CUSTOMER SERVICE REP.
State Farm Agency, looking for experienced Customer Service Representative. State Farm experience preferred to work full or part time. Please call 810-851-5050 or mail resume to: 29226 Orchard Lake Rd., Ste 50, Farmington Hills, 48334 or Fax: 810-851-4896

CUSTOMER SERVICE RESPRESENTATIVE $10/HR.
Seeking professional individuals to work in a fast paced, professional customer service department. Positions are part-time (up to 30 hrs.) and offer very flexible, day schedules. Qualified applicants must possess:
- 1-2 yrs. professional customer service experience
- Advanced problem resolution skills
- Professional attitude and appearance

Positions are located in the Southfield area. Interested applicants should call or fax resume to:
TALENT TREE
STAFFING SERVICES
810-355-1155
FAX 710-0355-3065

DATA ENTRY CLERK
Evenings Mondays, Tuesdays & Fridays, 5pm-2am shift. Must have excellent spelling, be able to proofread others work, must be accurate typist, able to type 30 wpm, knowledge of automotive terms a plus. $8.44 an hr. Apply in person between 5-6pm, Monday, Tuesday or Friday or send resume to:
Trader Publishing
Attn: Eric Smith
33523 W. 8 Mile Rd., Ste. M2
Livonia, MI 48152-4104

DATA ENTRY
"Here's your well deserved pay increase." If you have not heard these words lately, maybe its time to register with us. We have several suburban clients looking for your data entry skills and professionalism. Long term, temp to perm. Scheduled pay increases.
Farmington/Livonia Birmingham
473-2931 646-7661
Advantage Staffing

DATA ENTRY OPERATORS
Full & part-time available. BlueCross, dental, free life insurance, 401k plan, 100% tuition reimbursement, hourly wage + commission. Type 45wpm+. Excellent advancement potential. Will train the right people. Nice Local Office. 810-476-7355

DATA ENTRY to $9.50/hr.
Will train. All shifts. Temp to Perm.
ARBOR TEMPS: 459-1166

DEALERSHIP ACCOUNTS Payable, some experience required. (517)223-3727

DESK-TOP PUBLISHING
IBM computer literate, Windows, PageMaker, Proof Reading, Scanning, Desk-Top Publishing, Graphics helpful. $10-12 per hour. Vision Publications. (810) 355-9740

DON'T MISS THIS...
Southfield Temporary Help office is seeking Office/Clerical placement coordinator. Must have strong customer service background and be detail oriented. Work in small office atmosphere, doing interviewing, screening, testing, placement and quality control. for more information call:
EMPLOYERS (810) 353-7050
An Equal Opportunity Employer

Do you have Customer Service/Data Entry experience?
We have openings in Farmington and Birmingham.
$7-$7.50
Call today and apply!
ADIA
THE EMPLOYMENT PEOPLE
(810) 442-7800

DUE TO recent company growth we need to fill the following positions immediately. We offer comprehensive benefits including 401(k).

ACCOUNTING ASSISTANT
To assist in general accounting functions. Full or part time.
- Payroll, Accounts Receivable/ Accounts Payable, Bookkeeping
- BA/BS, PC Accounting Software experience such as QuickBooks, Solomon IV preferred.

ADMINISTRATIVE ASSISTANT
To assist in Human Resources, Marketing, and Administrative Departments, full time position.
- Excellent communication skills, PC skills; Access, Excel, WordPerfect, & Desktop Publishing.
- Education/Degree preferred

RECEPTIONIST/ DATA ENTRY CLERK
To assist in Administrative functions, phones and data entry.
- Excellent communication skills, Data Entry experience.
- PC skills desirable; Access, Excel, WordPerfect.

Please send or fax resume, indicating desired position to:
CAEtech
38701 W. Seven Mile Road,
Suite 130
Livonia, Michigan 48152
313-953-9222 • Fax: 313-953-9666

ENTRY LEVEL - Good communication skills required. Light typing. $6 an hour. Full-time. Medical benefits. Redford area. (313) 531-2589

ENTRY LEVEL
Position in library resource firm in Canton: full-time or part-time, PM shift, positive atmosphere, growth potential. Call Ken: 313-459-9080

ENTRY LEVEL POSITION
Immediate full time with benefits. No experience, but good typing skills required. Troy & Livonia areas.
(810) 362-1311

ETHAN ALLEN
THE SMART MOVE
Enhance your experience and your prospects for continued career development at Ethan Allen--one of the world's most respected manufacturers and retailers of fine home furnishings. We are seeking the following individual to join our staff in our new Birmingham location.
RECEPTIONIST
Experience meeting and greeting customers and performing general clerical and telephone duties. A pleasant personality and professional demeanor are essential.
Please apply at our LIVONIA store at:
15700 Middlebelt
(313) 261-7780
Fax (313) 261-7480

EXECUTIVE LEGAL SECRETARY
for managing senior partner of dynamic mid-size Farmington Hills law firm. Experienced, self-starter, professional. Administrative responsibilities, corporate & civil litigation. Excellent salary, benefits, opportunities. 810-626-5000

EXECUTIVE SECRETARY
Mature candidate with excellent verbal and written communication skills. Knowledge of computer programming a must. Good salary and benefits. Call for interview.
(313) 953-5670

EXECUTIVE ASSISTANT
needed for local college. Act as receptionist and primary support for vice president, staff and department. Maintain schedules and filing systems, transcribe, type & edit correspondence, develop/maintain database, assist with budgeting/ processing expenses, organize & coordinate meetings. MUST know Windows and Word; knowledge or capacity to learn electronic mail, databases, spreadsheets, Internet and Power Point desirable. Organized, detail oriented, excellent written, verbal and interpersonal skills. Minimum 2 years secretarial experience. Send salary requirements and resume to: Walsh College, 3838 Livernois Rd., P.O. 7006 Troy, MI 48007-7006. EOE

EXECUTIVE ASSISTANT
Troy based custom publisher seeks Executive Assistant for both the Editor and the Publisher. Successful candidate must have Microsoft Word experience, excellent written and verbal communicaton skills; keen organizational skills a must. Fast-paced office environment provides challenges for the take-charge individual. Send resume to:
Quarton Group Publishers
Human Resources Dept.
888 W. Big Beaver, Suite 900
Troy, MI 48084

EXECUTIVE SECRETARY
Typing 55 wpm +, good communication skills, knowledge of wordprocessing & spreadsheet software required. Short-hand skills a plus. Position to be filled immediately. Salary negotiable. (313) 563-8000

EXECUTIVE SECRETARIAL POSITION
Candidate should have 5-10 years experience working for high level management. Position requires initiative, adaptability, as well as computer knowledge and good composition skills. Individual should be very organized and have a strong personality. Benefits include medical, dental, 401(k) and vacation. Property management background a plus. Please send resume and salary requirements to:
Ms. S. Huffner
P. O. Box 267
Southfield, MI 48037

EXPERIENCED EXECUTIVE LEVEL SECRETARIES
Needed immediately for Big Six Accounting firm located in downtown Detroit. Minimum 60 wpm & Microsoft Office required. Call or fax resumes to: 313-875-4300 or 313-875-4306

FIELD SERVICE COORDINATOR
Full time entry level position. Seeking team player with excellent organizational skills and professional phone manner to assign vehicle inspections to contractors, prepare reports and follow up on cases. Experience with Word and Excel a plus. Send resume to: 30700 Telegraph Rd., Suite 4566, Bingham Farms, Michigan, 48025 or FAX to 810-642-4558.

FILE CLERK
Part-time. Flexible hours, Farmington Hills law firm. Filing, receptionist backup, office procedures, misc errands, office maintenance. Must have car
(810) 626-5000

FILE CLERK/PART-TIME
Enterprise Rent-A-Car, the nation's largest car rental company, has 2-3 outstanding PART-TIME FILE CLERK positions at our corporate office in Livonia.
These part-time positions offer extremely flexible hours in a fun office environment - ideal for students, home makers, moonlighters or retirees.
Candidates must be detail oriented and self motivated.
To apply, please call our Human Resource Department at:
ENTERPRISE RENT-A-CAR
(313) 427-8905 X 235
E.O.E.

FORECLOSURE TECHNICIAN
Bright & energetic individual to work in Birmingham law firm. Full-time position. Computer literacy a plus. Will train. Non-smoking office. Please call Linda, Monday thru Friday at:
(810) 540-7701

FRONT DESK RECEPTIONIST needed for Heatherwood Retirement Community. Experience with seniors preferred. Afternoon position, Tues. thru Sat., 4:30 to 12:30am. Apply at 22600 Civic Center Dr., Southfield.

General Ledger/ Accounts Payable
Material requisitions, purchase order, invoicing, and check processing skills needed. Interaction with purchasing and vendors on a daily basis. Knowledge of general ledger, bank and payroll reconciliations, monthly closing of cash & billing, sales tax compliance, bookstore sales, and various month end reports. Associates Degree preferred; 1-3 years general ledger/accounts payable experience necessary.
Send resume, cover letter & salary requirements to:
Controller - Cleary College
2170 Washtenaw Ave.
Ypsilanti, MI 48197

GENERAL OFFICE ASSISTANT duties include light typing & phone answering. Part time 25-30 hrs. per week, Mon-Fri 10am-4pm. $7/hr with possibility of full time with benefits. Apply in person, see Diane: Concept, 30940 Industrial Rd. Livonia. (Middlebelt & 196).

GENERAL OFFICE - bright, ambitious person willing to learn for Farmington Hills manufacturing office, pleasant phone manners, computer literate, general clerical work, some experience needed, salary negotiable, paid vacation & holidays, call Mon, Tues, Thurs & Fri. 9-3 810-473-9309

GENERAL OFFICE
Busy Birmingham mental health clinic looking for full/ part time office help. Experience preferred. Benefits. $8 to start. Please call: (810) 646-6659

GENERAL OFFICE
Dependable, responsible person needed to do filing, typing & general office work. Please apply in person.
1647 Inkster Rd. Garden City

GENERAL OFFICE - Good telephone and people skills, computer literate in Windows. Full time.
Call Jan, (810) 737-8700

GENERAL OFFICE
Opportunity in busy Plymouth office for part-time to full time work. General office duties include light computer work. Please send qualifications to The William Fall Group, 9421 Haggerty Rd., Plymouth, MI., 48170.

GENERAL OFFICE
Part-time. Approximately 20 hours per week. Redford area. Call Wendy: 313-532-5210

GENERAL OFFICE work, typing, filing, answering phones. Keystone Chemical Supply, 42049 Michigan, Canton. Call 8-4:30, 313 397-2800

GRAPHIC DESIGN/TYPIST
Position available in fast paced Farmington Hills Corporate Office for independent creative employee. This person should possess skills for graphic design in Pagemaker, Corel Draw & have excellent knowledge of Microsoft Word & Excel or WordPerfect & Lotus 1,2,3. Excellent medical benefits, 401K, dental & more. Please call Molly Mon.-Fri., 8am-4pm at 810-661-9000 or send resume to: HDS Services, 30469 14 Mile, Farmington Hills, MI. 48331.

GROWING CHIROPRACTIC office in Canton seeks non-smoking, enthusiastic, mature individual with basic secretarial skills for full/part-time Receptionist/Assistant position. Typing skills a must. To apply call: 313-981-6969

INSURANCE
Customer Service Rep. Full-time. Personal lines experience needed w/commercial lines background. Livonia agency. Call Laura (313) 981-6000

HUMAN RESOURCE ASSISTANT (Part-Time)
Presbyterian Villages of Michigan is inviting applicants for an Administrative Assistant position in its busy corporate Human Resources Dept. Applicants must have well developed and professional skills in the following area: communication (verbal and written); math/accounting; Word Processing; Spreadsheets; Desk-top publishing helpful. Interested applicants should forward their resume and salary requirements to:
Kari Harbarcuk
Presbyterian Villages of MI
25300 W. Six Mile Rd.
Redford, MI 48240

HUMAN RESOURCES CLERK
Alexis Inc., one of the nation's leading risk management companies has an immediate opening for a Part-Time Human Resources Clerk at our Livonia Office. Requirements include High School diploma or equivalent; 1-2 years of general business experience and P.C. literacy preferred. Strong organization and communication skills. Ability to preserve strict confidentiality. We offer an excellent salary/benefits package. Interested candidates should send resume and salary requirements to:
Alexis Inc.
Attn: HR-MF
17187 N. Laurel Park Dr. #434
Livonia, MI 48152
Fax: (313) 953-4500
An Equal Opportunity Employer

JOB COORDINATOR
Staffing Company seeks energetic "People Person" for our Customer Service Area. Place employees on assignments with Hospitals, Nursing Homes and Clinics. Full time, Southfield office. Call Debi. 810-357-7085

JOB FAIR
FRIDAY, MARCH 1
9:00am - 4:00pm
INTERVIEWING NOW FOR OPEN POSITIONS
Secretaries, Wordprocessors, Receptionists, Data Entry, File Clerks and many more...
Full and part-time schedules...
Short-term and Temp-to-hire placements...
Desirable working environments...
Great pay and benefit options...
IMMEDIATE CAREER OPPORTUNITIES!!
Walk-in Welcome
or call for interview time.
CORPORATE PERSONNEL SERVICES, INC.
755 W. Big Beaver Rd.,
Suite 122, Troy
(810) 362-9696
NO FEE EOE

LABORATORY SERVICES
Clayton Environmental Consultants, Inc., a nationally recognized leader in industrial hygiene and environmental consulting services, has openings in their analytical laboratory located in Novi, Michigan.
We are interested in developing a part-time, on call "pool" of workers with data entry and word processing skills. These workers would be contacted on a daily or weekly basis as needed to work various hours in the laboratory.
If you are interested and would like to learn more about this program, please send a resume in confidence to Ms. Cheryl Kapsanis, at Clayton Environmental Consultants, Inc., 22345 Roethel Drive, Novi, Michigan 48375 EE/AAE/M/F/H/V

RECEPTIONIST
Wanted for law firm. Must have WordPerfect skills and multi-line phone system experience. Top salary and medical benefits. Call 810-358-6250, ask for Andrea or FAX resume to: 810-352-6254

LEGAL ASSISTANT - Bloomfield hills litigation firm. Excellent opportunity for a well organized, responsible, self starter, competitive salary & benefits, pleasant office environment. Send resume to: 4111 Andover Rd. #300 E. Bloomfield Hills, MI 48302

LEGAL ASSISTANT or TITLE EXPERIENCE
Sought for position as PUBLIC RECORDS SPECIALIST with growing private investigation firm. Excellent clerical ability, word skills, degree preferred. Full-time with benefits. Call Chris at (313) 459-9090

LEGAL
PAL, an icon in the legal community, invites you to join a team of professionals. Advance your career with our exclusive client base and see results fast. We challenge you to find more superior service.
Call (313)-THE-TEMP
PERSONNEL AT LAW INC.
3000 Town Center #2580
Southfield, MI 48075

LEGAL RECEPTIONIST/TYPIST
Immediate opening in busy Southfield Town Center law firm. WordPerfect 5.1 a must. Experience preferred. Call JoAnne:
810-358-4545

LEGAL SECRETARIES
Experienced only for permanent & temporary placements. 1-5 day assignments always available for top notch candidates.
JOANNE MANSFIELD
Legal Personnel
755 W. BIG BEAVER
SUITE 209, TROY, MI 48084
810-362-3430
FAX 810-362-4881
ALL FEES EMPLOYER PAID

LEGAL SECRETARIES
Our reputation for integrity has opened the doors to many of the best law firms in the area. For permanent and temporary placement. Register now with the agency for legal Secretaries.
FEE EMPLOYER PAID
HILLSTROM & ROSS AGENCY, INC.
810-626-8188

LEGAL SECRETARIES
needed for non-smoking law firm. •TRAINEE/SECRETARY: recent high school graduate preferred with high academic skills and •EXPERIENCED SECRETARY: 1-3 yrs. experience in litigation. Both must have computer skills & type 60-80 wpm. Send resume to Mary O'Brien, 2550 Telegraph, Suite 250, Bloomfield Hills MI 48302 or fax 810-333-7355

LEGAL SECRETARIES
$24,000 to $29,000. Excellent benefits. Permanent positions with law firms in Detroit and Oakland County. Fees employer paid. Call 11am to 11pm 7 days.
Corporate Legal Recruiters
313-692-6000 or 810-489-6060

LEGAL SECRETARY/ASSISTANT
Needed for plaintiff firm specializing in malpractice/product liability. Send Resume to Terry Davies, One Kennedy Square, Ste 1800, Detroit, MI 48226, or Fax: (313) 961-5885

LEGAL SECRETARY
Bloomfield Hills defense firm, 1-2 years litigation experience, proficient in Word Perfect 5.1, benefits. Send resume to: Box #2280
Observer & Eccentric Newspapers
36251 Schoolcraft Rd.
Livonia, MI 48150

LEGAL SECRETARY
Experienced + Excellent pay!
Livonia
Call: (810) 347-7997

LEGAL SECRETARY
Bloomfield Hills, sole practitioner with 25/yrs experience, nice, friendly, non smoking suite with other firm. Requirements - litigation experience, computer skills, organized, pride in work. Salary commensurate with qualifications. 810-258-1130

LEGAL SECRETARY/ DOCKET CONTROLLER
Busy Southfield Law Office needs experienced docket controller/legal secretary. Salary & benefits negotiable. Word Perfect 6.0 experience necessary. Resumes to: P.O. Box 260, Southfield, MI 48037-0260 or Fax: 810 352-4495

LEGAL SECRETARY, experienced, part time, for Southfield law firm, 1pm-6pm, Monday thru Friday. Send resume to: Erman Teicher & Miller, 100 Galleria Officentar, Suite 333, Southfield, MI 48034, attn: Mary

LEGAL SECRETARY
Experienced in plaintiff personal injury, medical malpractice, needed for extremely busy attorney in Royal Oak law firm. Proficiency in WordPerfect 6.1 Windows necessary & ability to work independently. Pleasant working atmosphere & good benefits. Please fax resume: 810-541-3304 or mail: 315 S. Woodward, Ste.200, Royal Oak 48067

LEGAL SECRETARY
Experience needed for insurance defense firm. Organizational skills a must. Fax or send resume to:
Lynne, 380 N. Main St., Clawson, MI 48017. Fax# 810-588-3380

LEGAL SECRETARY - Experienced litigation & domestic relations secretary for busy Farmington law firm. Salary commensurate with experience. Fax resume to: 810-478-6221 or call Mr. Anderson at: (810) 478-5606

LEGAL SECRETARY
Farmington Hills insurance defense 12 attorney firm seeks legal secretary with litigation experience to join team. 75 wpm, WordPerfect. Good benefits. Great opportunity! Send resume to:
Box #2369
Observer & Eccentric Newspapers
36251 Schoolcraft Rd.
Livonia, MI 48150

LEGAL SECRETARY
Full time for personal injury law firm. Birmingham area.
(810) 258-6262

LEGAL SECRETARY
Full Time
Microsoft Word, experience.
Call Karen: (810) 380-9404

LEGAL SECRETARY; For Southfield law firm with personal injury experience. Full time position. Medical benefits. Mail resume to:
Atten: Sherri, 24472 Northwestern Hwy. Southfield, MI 48075.

LEGAL SECRETARY
Full-time. Southfield law office. Experience and computer skills required. Call Sue: 810-559-8130

LEGAL SECRETARY - for Farmington Hills office. Afternoons only 5 days/wk., must know Word Perfect 5.1 have litigation experience & references. Call Janet 810-851-9550

LEGAL SECRETARY
Full time for fast-paced Bingham Farms office. WordPerfect 5.1, and dictaphone. Salary & benefits. Respond to: Box #2343
Observer & Eccentric Newspapers
36251 Schoolcraft Rd.
Livonia, MI 48150

LEGAL SECRETARY
for Birmingham law firm. 1-3 years litigation experience, and computer skills required. Competitive salary with insurance. Please call,
(810) 642-1330

LEGAL SECRETARY
Friendly, professional non-smoking Bloomfield Hills law firm seeking Legal Secretary with minimum of 2 years legal or equivalent experience. Word Perfect 5.1; 70 wpm, dictation equipment. Familiarity with general legal and litigation forms helpful. Good writing-speaking skills and analytical ability required. Competitive salary and benefits. Fax resume to: 810-644-2801 or call Michelle between 9:30 AM. - 5:30 PM. at 644-2800.

LEGAL SECRETARY
Large downtown law firm, Detroit office. Requires at least 3 years legal experience in labor litigation. Strong background in Word Perfect 5.1. Extensive benefit package. Salary commensurate with experience.
Please call: (810) 258-1426

LEGAL SECRETARY
Litigation experience. Computer skills necessary. Southfield.
(810) 352-7750

LEGAL SECRETARY
Needed for Birmingham law firm. Must have excellent grammar, typing, transcription, computer skills and be highly organized. Experienced in real estate and litigation required. Call for interview. Personnel Department.
(810) 642-0333

LEGAL SECRETARY
Oakland county firm looking for a part-time legal secretary to work 3 days per week. Must have experience. Smoke free environment. Send resume to: Goldstein, Bershad, Fried & Lieberman, 4000 Town Center, Ste. 1200, Southfield, MI 48075.
All replies will be kept confidential.

LEGAL SECRETARY Part time. Windows-Word 6.1. Farmington Hills Litigation firm. Resume to: Manager, 30500 Northwestern Hwy., No 500. Farmington Hills, MI 48334.

FEB 2

Recreational offerings surround Lakeshore

Lakeshore, a site condominium community with 24 lots in Waterford, has much to offer prospective buyers.

A park/baseball diamond, nature preserve and wetlands partially borders the site on N. Avery off Elizabeth Lake Road.

Residents will have access to Lake Geneva, a spring-fed lake of about 15½ acres behind the wetlands abutting the subdivision.

Much of the acreage will remain in a vegetative state.

"When I first saw the land, I got a good feeling," said John Schmidt, the developer/builder doing business as Consolidated Builders and Lakeside Carpentry. "Ducks were flying, geese were flying, deer were running through.

"It's very secluded. Park amenities are great," he added.

"It's a good subdivision for children," said Michael A. Carroll, sales rep at the site. "They have a park to play at right next door. There's an association sandy beach. You can go down there and have a picnic, have a swim."

"Neighbors say fishing is great," Schmidt said.

Five floor plans are available. Prices range from $224,300 for a 2,200-square-foot ranch with three bedrooms and 2½ baths to $281,200 for a 3,024-square-foot two story with three bedrooms and 2½ baths.

Finished walkouts, which add recreational space, a bedroom and an additional bath, are available on all five offerings for a premium.

Standard features on all plans include fireplace, air conditioning, first floor laundry, two car garage, basement, whirlpool tub in master suite, dishwasher and pedestal sink in half bath.

Premiums range from $10,000 to $25,000 on the dozen lots that border the nature preserve and wetlands.

Schmidt says he plans to build two models.

The main floor of the San Remo will feature an office, great room/dining area, kitchen/nook and master suite.

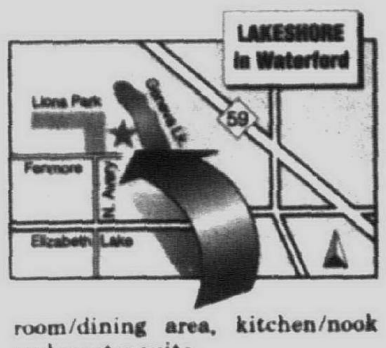

The master will have two walk-in closets, separate tub and shower and dual sink vanity.

Two bedrooms, a full bath and loft area are planned for the upper level.

The basement will be finished with an all-purpose room, a bedroom and a full bath.

The base plan, 2,608 square feet, costs $245,000. The deluxe plan, with finished basement and utility room, measures out at 3,735 square feet and costs $260,000.

"We tried to do it all," Schmidt said of the San Remo design. "All the things you hear people want are incorporated there."

The second model to be built, the St. Tropez, is similar to the San Remo with an office, great room, dining room, kitchen/nook and master on the main floor, two bedrooms, bath and sitting area on the second floor.

The major difference is the St. Tropez has a front entry garage, the San Remo, side entry.

The basic St. Tropez plan, 2,668 square feet, costs $248,000. The deluxe model, with finished basement, bedroom, bath and utility room, covers 3,841 square feet and costs $263,600.

Carroll projected the typical Lakeshore buyer as an "upwardly mobile executive, young still, with children."

"You're close to a lot of things here . . . Pine Knob, the Silverdome," Schmidt said. "Summit Place is only five minutes down the road. Up Elizabeth Lake Road is all the shopping you need."

"Oakland County airport is a hop, skip and a jump away," Carroll said.

The sub will be serviced by city water and sewers, the Waterford schools and sidewalks.

The property tax rate is $28.13 per $1,000 of state equalized valuation, half of market value. That means the owners of a $250,000 condo at Lakeshore would pay just over $3,500 the first year.

Schmidt said he's built about 25 houses, mostly on scattered sites, in the last seven years.

"I'm trying to offer new, modern construction in a nice setting," he said. "Real estate people are telling me, 'Get something up. We'll sell it.'"

Michael McCaw is the initial buyer in the sub.

"I like the area, I'm from the area," he said. "I like the setting on the small lake. It's pretty much private. It's convenient for work."

McCaw added that he especially likes the number of windows, high ceilings and openness of his floor plan.

A sales trailer at Lakeshore, (810) 681-7645, is open 1-4 p.m. Saturdays and Sundays.

Helena model: *This story-and-a-half at Lakeshore features three bedrooms, 2½ baths, great room, den, dining room, kitchen/eating nook and first floor laundry — 2,784-square-feet of living space.*

■ 'When I first saw the land, I got a good feeling. Ducks were flying, geese were flying, deer were running through. It's very secluded. Park amenities are great.'

John Schmidt
developer/builder

Mortgage rates up to 7.32%

WASHINGTON (AP) — Thirty-year, fixed rate mortgages averaged 7.32 percent this week, up from 6.94 percent last week, according to a national survey released Thursday by the Federal Home Loan Mortgage Corp.

It was the highest since Nov. 30, when rates averaged 7.33 percent. The 6.94 percent average last week had been the lowest since Oct. 28, 1993, when it was 6.86 percent.

On one-year adjustable rate mortgages, lenders were asking an average initial rate of 5.34 percent, up from 5.19 percent last week.

ANNOUNCING!
Beat The Spring Rush!
Pre-Grand Opening!
NOWLAND
ON THE COURT

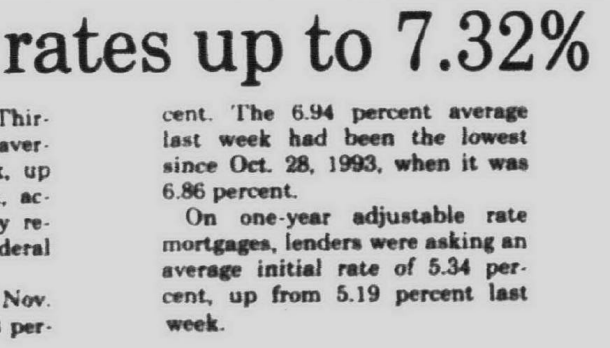

- 1 1/2 & 2 Story Single-Family Homes
- 3-4 Bedrooms
- Unique Floor Plans
- Distinctive Elevations
- City Sidewalks with Platted Lots
- Plymouth-Canton Schools

Located on the northeast corner of Palmer & Sheldon Rds. 'Canton's Golden Corridor' (Shaded area on map).

from $168,900

Open 12-5 p.m. Daily
Closed Thursdays
Call (313) 397-9430

Expert Homebuilder

NOVI'S
Grandest Arrival

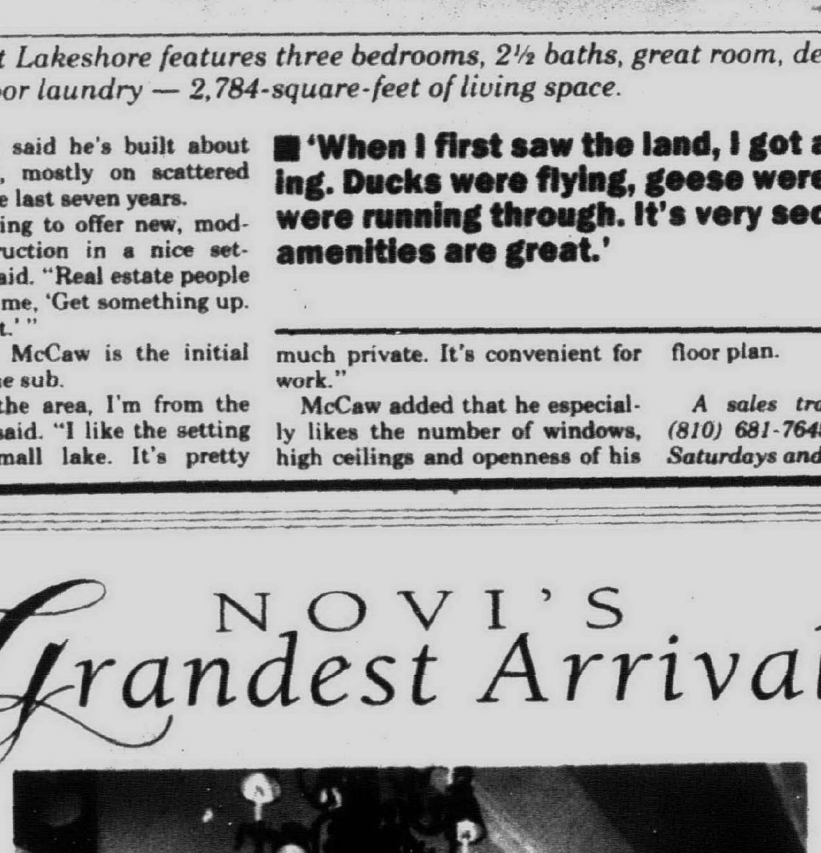

AUTUMN PARK

John Richards Homes proudly unveils Michigan's most glorious model homes.
Enduring style and exacting details recall eras past,
while cutting-edge interiors incorporate the latest concepts in contemporary living.

Extraordinary homes from 3,000 to 4,000 sq. ft.
starting from the mid $300,000's.

Model Center open noon to 5 p.m., daily & weekends.
(810) 380-8882

John Richards HOMES

How to squeeze a dishwasher into your kitchen

■ Cabinet-for-dishwasher swaps won't work in every home, however. Cabinets that were built in place or not built to standard dimensions pose too many problems. Another roadblock can be a cabinet that was nailed down or screwed down from the top before the plastic laminate was installed.

Of all the rooms in your home, your kitchen is probably the most space hungry, while at the same time being the most difficult to modify. And, adding a new major component to an already crowded kitchen may seem like an impossibility.

If you've wondered how you could squeeze a dishwasher into your kitchen, however, you might consider sacrificing a base cabinet to get the space. While this isn't always an acceptable trade-off, in many cases it's the only viable alternative.

Cabinet-for-dishwasher swaps won't work in every home, however. Cabinets that were built in place or not built to standard dimensions pose too many problems. Another roadblock can be a cabinet that was nailed down or screwed down from the top before the plastic laminate was installed. In this case, removing a base cabinet for a dishwasher means you'll have to look at a new countertop, as well.

Luckily, the best cabinets for this switch are also the most commonly installed. These are factory-built, modular units that are screwed together through their stiles, which makes them easy to remove. They also come with corner brackets mounted on the inside walls of each unit near the top. The countertop is screwed to the brackets from underneath so it can be easily removed. If your kitchen has these mix-and-match cabinets, and you find a 24-inch base unit near the sink, you can install a standard dishwasher (there are models also available that fit in an 18-inch-wide base cabinet space).

In addition to the dishwasher, you'll need a 6-foot drain hose and two standard hose clamps. If your sink has a garbage disposal, you'll need a dishwasher connector kit to connect the dishwasher drain hose to the disposal. Without a disposal, a dishwasher waste tee that is spliced in the sink drain pipe is required. In either case, the hose you buy must be heat and detergent resistant. You can find ready-made dishwasher drain hoses, but a five-eighths-inch automotive heater hose is a common alternative.

To bring water from the sink's hot-water pipe to the dishwasher, you'll need about 5 feet of three-eighths-inch O.D. soft copper tubing and a dishwasher "L" — a right-angle fitting with a five-eighths-inch male pipe thread on one side and a three-eighths-inch compression fitting on the other — to attach the tubing to the dishwasher. You'll also need a dual compression stop to replace the single compression stop that's on the hot-water pipe connected to the faucet. A compression stop is a valve that controls the water supply to the faucet. Both hot and cold stops are usually found on the base cabinet floor, and they're connected to the pipes with compression fittings.

Your electrical code will require a dedicated circuit for your new dishwasher, so don't be tempted to pull the power from a nearby receptacle. In some jurisdictions, a dishwasher may share a circuit with a garbage disposal, but each appliance will need its own disconnect switch inside the base cabinet. Codes vary, so be sure to check.

To run power from a dedicated circuit, you'll need a free slot on your service panel, a 15-amp circuit breaker and at least 6 feet of flexible metal conduit to house the wires. To carry the power, you'll need enough 14¼ w cable (14-gauge, 2-wire cable with ground) to bring the power from the panel to the sink cabinet, plus insulated black, red and green wire to go from the sink cabinet to the dishwasher. You can also run insulated black, white and green wire standard conduit from the service panel to the sink. You'll also need box connectors, a grounding clip, a single-pole switch and asurface-mount switch box with cover plate.

And finally, double-check that the modular cabinet space will be adequate for a standard dishwasher. The cabinet space dimensions must be 24 inches wide, 24 inches deep and 34 1¼ inches high, measuring from the floor to the bottom of the countertop edge band.

By Popular Mechanics For AP Special Features

Layering is key in dressing windows

BY BARBARA MAYER
AP NEWSFEATURES

A properly dressed window today is more than a pinch-pleat drapery, sheer curtains, a valance or blinds.

It may be all of these things. And more.

When the fabric is long enough to "puddle" on the floor and is layered at the windows; when the rods are decorative and capped with fancy finials; when a valance, fringe, braid and tassels complete the look, you've probably spent big bucks.

Sheers, valances and decorative hardware are currently popular. And, like most other window treatments, they come in three tiers: ready-made, ready-to-cut and custom.

Custom, made-to-measure with fabric and style of choice, is generally the most expensive. The less-expensive ready-to-cut treatments offer a limited selection of styles made in your choice of fabrics. Ready-made is the lowest tier in window dressing. While these mass-produced styles available at retail are plentiful and can be combined into fashionable treatments, they lack the fine workmanshipand you're stuck with the installation.

But they shouldn't be discounted.

"Layering is the key word for stylish, new ready-made window treatments sold in curtain departments," says Cheryl Johnson, product manager of windows for Croscill Home Fashions of New York.

By combining several ready-made curtain lengths, shaped valances, ornamental braid and tassels and decorative hardware, you can create a custom look for less than custom prices.

Johnson says that for a standard double-hung sash, Croscill offers a three-layer treatment for about $300 plus hardware. Start, for example, with a textured pink polyester panel that looks like raw silk and top it with a white-on-white floral sheer.

The two rod-pocket curtains are strung on a double curtain rod. Top it with a decorative rod and finials, and a pink teardrop-shaped valance with atab top and tassel trim.

Lillian Bender, merchandise director of Country Curtains, a mail-order house in Stockbridge, Mass., says repeating the pattern or color will give ready-made window decor more of a custom look. For example, she says, order the valance in the same check as the tiebacks or select a Roman shade and a valance in matching fabric.

Carl Rothbaum, president of Robert Allen Fabrics of Boston, says decorative rods are important for today's look. "There are some unbelievable rods out there," he says, "brass, wood, even gold-plated."

Country Curtains is among retail outlets with a large selection.

"We now sell rods in wrought iron, brass, wood and resin," Bender says. There are decorative finials, too, and motifs as diverse as birds, leaves and stars.

Many manufacturers are using chameleonlike resins to create faux finishes ranging from verdigris on metal to plaster rosettes.

Shoppers will also find a wide variety of shaped and draped window-top treatments. Croscill, for example, has a gauzy Fortuny-pleated polyester "window wrapping" to twist and tie over a curtain rod and a "window scarf," which can be wrapped around a rod or pulled through hardware rings or used as a topper over standard curtain panels.

Trimmings such as braid and tassels also are important for today's window treatments. A 90-inch length of braid for tiebacks or to loop over a decorative curtain rod is about $15 from Croscill.

Ready-made curtains come in a variety of widths and lengths to fit most of today's windows made in sizes and shapes far removed from the traditional double-hung sash. Ready-made curtains also come in a variety of fabrics, patterns and colors. Croscill, for example, has a white sheer with a subtle vertical stripe of metallic thread and a floral sheer in soft mauve, lavender and green.

Buyers who don't mind spending a little more time and money might want to consider cut-to-order window fashions where pre-designed styles are available in a choice of fabrics.

Rothbaum's company has created 12 high-style window treatments sold through Home Depot's Home Expo stores in San Diego, Atlanta, Dallas and Westbury, N.Y. The customer chooses the style from sampleson display then selects fabrics from a swatch rack of 1,180 fabric samples. There also are trims and charts to help in selecting coordinating fabrics. Prices start at about $250, and the finished product takes about 10 days.

Choices include heavier fabrics such as damasks, yarn-dyed wovens and natural linen, all textiles associated with custom window treatments.

"Prices start where ready-made treatments stop," Rothbaum says.

Got it? Get it! Observer & Eccentric On-Line!
Call 313-953-2038

SNEAK PREVIEW at Brookstone Village March 2nd & 3rd

Sometimes you just know.

COHEN ASSOCIATES, INC

NOVI
A village atmosphere, winding sidewalks and a great location with exemplary Novi schools. Beautifully decorated models now open. Several homes currently under construction for quick occupancy.
From the $270,000's
810-347-7855
Built in conjunction with: Crescendo Builders

BROOKSTONE
NORTHVILLE
Pre-construction savings and Northville's acclaimed schools. Minutes from Laurel Park Place. Models under construction. Hurry for the best homesites!
From the $280,000's
313-420-1145

PARK RIDGE
WEST BLOOMFIELD
Luxurious family homes, heavily wooded homesites, protected nature areas, and rolling terrain for walkouts. Spec homes available.
From the $270,000's
810-669-1070
Built in conjunction with: The Selective Group

Loon Lake Woods
A picturesque wooded neighborhood with all-sports lake privileges. New model plans now available.
From the low $200,000's
810-960-0770

Hillsborough
Hurry! Only a few homesites remain in the final phase of this hot-selling community. Quick occupancy in a tranquil country setting.
From the $190,000's
810-960-0770

DON'T BE JUST ANOTHER FACELESS NAME IN THE CROWD...
Personalize your classified ad with your company logo.
BROOCK REALTORS
Robert Bake REALTORS
Chamberlain
Real Estate Inc.
Century 21 Cranbrook
Ask your salesperson for details
Observer & Eccentric Classified Advertising
313-591-0900
810-644-1070

Over 70 Years of Tradition, Quality and Value.

What Do So Many Great Neighborhoods Have In Common?

Their Lifestyles

Their Community

They're Built by IRVINE

All Models Open 12-6 p.m. Daily
Closed Thursday
Brokers Welcome

1 BERWYCK ON THE PARK
Single-family homes in Milford
From the $180's
Milford Rd., North of I-96
(810) 684-2600
Homes available for quick occupancy

2 BERWYCK PLACE
Single-family homes.
14 Large exclusive wooded sites. From the $200's
Milford Rd., North of I-96
(810) 684-2600
Homes available for quick occupancy

3 LAGOONS of West Bloomfield
Luxury detached condominiums
New Phase! New floor plans! From the $190's
At Pontiac Trail & Halsted
(810) 681-5000
An Irvine/Jacobson Community
Homes available for quick occupancy

4 FOX CHASE
Single-family homes in White Lake
3/4 acre lots. From the $180's
White Lake Rd., East of Ormond Rd.
(810) 889-1133
Homes available for quick occupancy

5 ROLLING OAKS
Single-family homes in Howell
Award Winning floor plans! From the $140's
At M-59 & Byron Rd.
(517) 545-3100 • (810) 661-0180
Homes available for quick occupancy

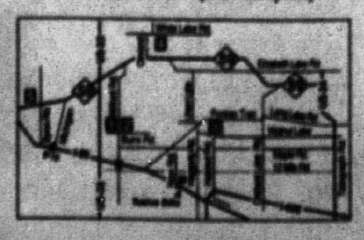

IRVINE
(810) 661-5160

The Gayle: *The Gayle is designed with a large unfinished attic that can be converted into an extra 1766 square feet of living space. The main floor has 3080 square feet of space.*

House made for expansion

The unique floor plan of the Gayle is a perfect match for a family that might need more living space in the future. In addition to the 3080 square feet on the main floor, there is an unfinished attic that offers another 1766 square feet for prospective development. The loveliness of the floor design is enhanced by an exquisite wood exterior trimmed in brick. A wide front porch, covered and railed, adds to the overall charm of the Gayle.

To the left of the entry, a winding staircase leads to the attic. Straight ahead lies a huge open area that includes the living and dining rooms. The living room fireplace will provide plenty of warmth as you entertain your guests in comfortable surroundings. Four rooms, including the living room, have access to the long concrete patio in back. Summertime cookouts will make this a popular spot.

The sumptuous master suite is loaded with amenities. Numbered among them are a huge walk-in closet and private bathroom with two basins, raised spa and separate shower. Glass blocks enclose the shower and spa. There is also a bay window, with seat, that runs the length of the rear wall.

Down the hall, the guest bedroom is equally impressive. Here a walk-in closet, large sleeping area and private bathroom will make your visitors feel right at home. Separating the master suite from the guest room is a nice-sized utility room containing a built-in ironing board and sewing table.

The walk-through kitchen emphasizes the openness of the Gayle. This spacious area features a big walk-in pantry, island cooktop, vegetable sink, double ovens and a desk to help maintain household accounts. The adjacent breakfast nook is a bright, cheerful place to begin your day. Completing the main floor is the fireplace-heated family room.

Lots of space: *The plans for the Gayle show large rooms, open spaces and room to expand upward to the large, airy attic.*

The unfinished attic is set up to include possible future bedrooms, a den, home office, exercise area, library or music room. The plumbing is set to receive fixtures for a bathroom. The three car garage has ample storage space.

For a study kit of the GAYLE (403-33), send $10, to Landmark Designs, P.O.BOX 2307-OE48, Eugene, OR 97402 (Be sure to specify plan name and number) For a collection of plan books featuring our most popular home plans, send $20 to Landmark, or call 1-800-562-1151.

Find a new home without leaving home

Visit our web page at:
http://oeonline.com/realnet.html
and connect to:

REALnet®

YOUR HOMETOWN NEWSPAPER'S NEW HOME SELECTION SERVICE.

You're going to love the range of listings. With a click of your mouse you can find just what you're looking for—from location to number of baths. This is a service that definitely is worth a browse!

And if you don't have software that will get you there, we can help with that, too. Just call us today and ask about O&E On-Line!

OBSERVER & ECCENTRIC On-Line!

313-953-2266

An electronic service of The Observer & Eccentric Newspapers

Sneak Preview...
World Class Living with Incomparable Amenities

Announcing the Sneak Preview of 5000 Town Center. The standard of World Class living, is now available for condominium ownership. With the finest amenities to captivate your imagination, 5000 Town Center Private Residences fulfills your every need and desire.

- Endless Panoramic Views
- 24 Hour Concierge
- Doorman Service
- Valet Parking Available
- Lighted Tennis Courts
- Heated Outdoor Pool
- Private Health Club and Sauna
- Washer and Dryer in Every Home
- Close to Expressways and Transportation
- And Much More!

One Bedrooms from $70,000
Two Bedrooms from $99,000
Three Bedrooms from $163,000

Sales Center is open daily 10 a.m. - 6 p.m.
Sunday Noon - 5p.m., and by appointment.

Located at the corner of Evergreen Road and Civic Center Drive at Prudential Town Center, in Southfield.

5000 TOWN CENTER
Private Residences
5000 Town Center
Southfield, Michigan 48075

Visit our elegant sales center today!
810.355.5000 (4663)

Realtor participation invited. **Complimentary valet parking for model condominium visitors. Prices subject to change without notice. Exclusive marketing by Town Center Realtors, Inc.**

Another fine property brought to you by AMERICAN INVSCO

January building starts up despite weather

BY JOHN D MCCLAIN
AP NEWSFEATURES

WASHINGTON (AP) — Builders ignored bad weather and a weak economy to boost new home construction in January, but the gain failed to erase a December loss that contributed to the first annual decline since the last recession.

The Commerce Department said Friday that new construction of homes and apartments rose 4.4 percent last month, to a 1.45 million seasonally adjusted annual rate, after falling 5 percent in December,to 1.39 million.

December's decline combined with weak builder activity earlier in 1995 to drive housing starts down 7.3 percent for the year, to 1.35 million, the first drop since a 15.1 percent plunge in 1991.

The report combined data from December and January, which had been postponed by the partial federal government shutdown at the end of the year.

The January advance surprised most analysts who had expected a second straight loss because of the weather and consumer anxiety over job and income growth that many believed would offset falling mortgage rates.

"Given that we had a January blizzard, that the economy is weak, that inventories for homes are high and rising, it's surprising, to say the least, that starts were up in January," said economist David Lereah of the Mortgage Bankers Association.

Lereah and many other analysts believe the housing industry will improve gradually as the year continues.

"I think we're posed for strong home sales in the spring and through the summer," predicted Frank Nothaft, an economist with the Federal Home Loan Mortgage Corp. "That's predicated on very low mortgage rates and an expected economic pickup as we get to the second quarter."

Freddie Mac, as Nothaft's company is known, said rates averaged 7.03 percent in January, well below the 9 percent when 1995 began.

The monthly payment on a $100,000 mortgage with a 7 percent interest rate is $665, while the payment on the same loan with a 9 percent rate is $805 — a savings of $140.

Still, few signs were evident of any imminent pickup.

A National Association of Home Builders membership survey in early February suggested builders remain cautious about the housing outlook.

And another gauge of future activity, building permit applications, fell 7.1 percent in January, to a 1.37 million annual rate. Permits rose 2.1 percent in December, to a 1.48 million rate.

Single-family starts, about 80 percent of new residential construction, rebounded by 1.4 percent in January, to a 1.13 million rate, after declining 1.2 percent a month earlier. This sector is particularly sensitive to interest rate changes.

Construction of apartments and condominiums, an often volatile component, shot up 16.7 percent in January to a 314,000 rate after plunging 18.2 percent the previous month.

Regionally, starts jumped 16.9 percent in the Midwest in January, to a 346,000 annual rate, erasing a 6.9 percent drop in December. In the West, they shot up 15.2 percent, to 395,000, after climbing4.3 percent in December.

How to make a kids' kitchen corner

Kids love the kitchen. That's where the action is (and the snacks, too). But in most kitchens, too many cooks can create chaos and gridlock — depending on the amount of walking space and who has first dibs on the family's microwave oven and refrigerator.

Home economists from Whiripool Corp. suggest adding an area or designating an existing spot, preferably an island counter, in the kitchen and turning it into a "kids" corner. Design the corner to include sit-down space, compact refrigerator and mini-microwave oven.

Store appropriate snacks, beverages, cooking utensils and serving dishes in the area and allow your kids to choose and prepare their own after-school treats. Include some stools for the kids to sit on while they're eating, studying or sharing the day's happenings at school.

"Installing a compact refrigerator under a counter is great for youngsters in the kitchen," report Whirlpool home economists.

Today's compact appliances are perfectly sized for snack use; they take very little space in a kitchen or recreation room and can be installed almost anywhere. For youngsters, install a compact refrigerator on the floor, under a counter or into some special niche designed just for them.

But in a recreation room or college dorm, it's a good idea to elevate the appliance by setting it on a platform or a sturdy box to put it at a more convenient height for taller users.

Install a microwave oven countertop level, on a shelf, or in a cabinet, selecting a height that's easy for children to reach and works with available kitchen space.

"For today's busy families, incorporating a kid's corner into the kitchen not only is efficient space planning, but also a good way to encourage togetherness in the hours when everyone's at home," comment Whirlpool home economists.

Better Homes. Better Schools. Better Location. Better See.

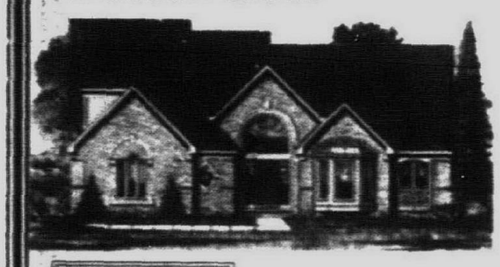

Don't miss this prestigious enclave of luxurious homes located in the heart of Farmington Hills. Only 46 generous homesites tucked into the magnificent natural woodlands and gently rolling hills. Many accommodate premium walk-out levels. Three and four bedroom plans range from 2,500 to over 3,600 square feet and feature a choice of first or second floor master suites and two or three car garages. Children living here will attend Farmington Hills Schools, ranked among the highest in Michigan. Low Grand Opening pricing is only available for a limited time.

Better Hurry!
Special Grand Opening Prices From $264,900 To $344,900.

HALSTEAD FOREST

Halstead Forest is located on 13 Mile Road just west of Halstead Road in Farmington Hills.
Sales Center (810) 553-4061
Open 1-6 Daily (Closed Thursday)
Another Fine Community By Benivegna Building Co. & italo American
BROKERS WELCOME

WAYNE COUNTY 313-397-1220
OAKLAND COUNTY 810-548-9793
ROYAL PALACE HOMES
7 DAY CONSTRUCTION LOAN APPROVAL

Homes from $69,900
We design, Build & Finance
100's of plans to choose from
Owner participation welcome
Owner contractor - Save thousands
Modular homes available

Immediate Occupancy
Farmington Hills
We've sold 20 houses in the last 4 months
Why?
The Best Floorplans.
The Best Location. The Best Value.
• 3 & 4 bedrooms
• Dramatic cathedral ceilings
• Nestled within lush woodlands and rolling hills
• Within minutes of I-696, I-275, I-96 and M-5
• Drake Rd. North of Grand River
• Walkouts available
from $167,400
HERITAGE VILLAGE
(810) 478-6888
Hours: 1-6 • Closed Thursday
A community by Richter/Rosin - Kaftan Enterprises

BUY NOW SAVE $10,000
on Upgrades. Limited Time Offer

To see how other condominiums compare to ours, cut along the dotted line.

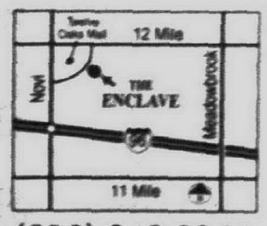

(810) 348-8866
Model open
Monday-Friday 11 a.m. to 6 p.m.
Saturday & Sunday 10 a.m. to 6 p.m.

• Don't get boxed in...spread out with nearly 2,200 sq. ft. of living space.
• Magnificent formal rooms, cozy den and year-round sunroom.
• 24-hour gatehouse, indoor pool, spa and workout center.
• Novi's best location, adjacent to Twelve Oaks Mall.

ENCLAVE

Sneak Preview priced from $189,900 but only until our official Grand Opening.
The Farbman Group

Don't sweat the Net!
read Emory Daniels
Cyberspace made clear– every Thursday

MODEL OPEN

From $112,900
• 1st Floor Mstr. Ste
• Full Basement
• Deck
• 2 Car Att. Garage
Compare, many deluxe "extras" included as standard

RavenCrest CONDOMINIUMS
... where luxury is Standard
IMMEDIATE OCCUPANCY!
New Creative Designs
Featuring
2 Story Foyer/Vaulted Ceilings
Ranches & 1 1/2 Stories
2&3 Bedrooms
MODEL/Sales Office
770 Ravencrest Off Newburgh
Open 1-6 (except Thursday)
(313)722-8769
R/R Development Corp.

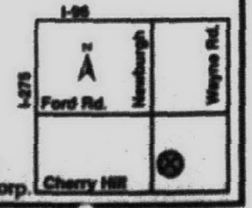

MANY LOCATIONS ... ONE PROMISE ... BEST PRICE AND QUALITY!
Fine COMMUNITIES Offered by Tri-Mount

ANN ARBOR
Dhu Varren
From $199,900
• Wonderful New Colonial •
• Beautiful Curved Staircase Colonial •
• Spectacular Cape Cod •
• Walkouts And Daylights Available •
RALPH BOLHOUSE
313-665-1685
Located on the South side of Dhu Varren Road between Nixon and Pontiac Trail. Dhu Varren Road to be paved Spring '96.

ANN ARBOR SCHOOLS
Ashford Village
From the $140's
EXCEPTIONAL VALUES!
STANDARD FEATURES
• Brick & Vinyl Exterior
• Insulated Windows w/Screens
• Whirlpool Dishwasher
• Oak Cabinets
• 1st Floor Laundry
• Fireplace
• Full Basement
SITE FEATURES
• Large Lots
• Paved Asphalt Streets
• City Water & Sewer
• Sidewalks
• Private Park Area
• Walking Distance To Golf Course
DOLLY FISHER
313-434-0981
Located off of Textile Road, East of Carpenter Rd.

PLYMOUTH
Plymouth Commons II
FROM $284,900
THREE QUARTER ACRE LUXURY LOTS
WONDERFUL COLONIALS • SPACIOUS CAPE COD
• Walkouts & Daylights Available
• Spec Homes Available From $299,900 Too!
VALINDA TURNER
313-455-1073
Located on the west side of Ridge Road South of North Territorial north of Powell.

MILFORD
Huron Meadows
"Selling Quickly"
FROM $168,900
A PERFECT LOCATION!
• 27 Sites Walkouts Available
• Full basements • Brick & Vinyl Exterior
Near Camp Dearborn & Kensington Park
PAM ROBINSON
810-685-0908
Located on the west side of Milford Road, Four miles north of I-96 south of GM Road.

MILFORD
MILFORD PLACE CONDOMINIUMS
FROM $99,900
WHAT A WONDERFUL PLACE TO LIVE
IMMEDIATE MOVE IN AVAILABLE
• 2 Bedrooms • 2 Baths • Garages
• Basements Central Air • Decks
• Private Entrances • Whirlpool Appliances
SHIRLEY PLISKA
810-684-2281
Located on the east side of Milford Road, four miles north of I-96 south of GM Road.

Tri-Mount BUILDING DREAMS MORE AFFORDABLY
Model Hours Daily & Weekends

502 Help Wanted-Office Clerical

RECEPTIONIST
needed for busy Novi real est... office for part time employment. Ev... & Weekends. Rotating schedule ... • 32-34 HRS. PER MONTH. Great ... college students, homemakers, ... Answering phones, typing, & sch... appts. Nice office atmosphere, attr... tive surroundings. Call Robin ... Mon.-Thurs. 9am-3pm: 810-348-30...

RECEPTIONIST
needed for full time position in ... professional office. Please ... resume to: Dynamic Compu... Livonia. Fax: (313) 266-0...

RECEPTIONIST
law firm. Pleasant & professional ... excellent phone & light clerical sk... Benefits included. Call hiring part... at 810-356-1188 or Fax resume ... 810-352-2...

RECEPTIONIST NEEDED for a b... printing company in Clawson. M... be organized, friendly and enthu... astic. (810) 288-0770

RECEPTIONIST
Part-time or full-time hou... Answering multi system phone i... Word processing helpful, not man... tory. Please call Denise for intervi... (810) 350-0777

RECEPTIONIST
Part time, 25 hrs per w... for busy Southfield at... Multi-line phone sys... experience and light typing requi... Send resume to: Charles Ba... 24681 Northwestern Hwy., Suite ... Southfield, MI 48075. E.O...

RECEPTIONIST
Part time for Birmingham real es... office. Flexible hours, good phon... people skills. Call Monica, 9-5: ... (810) 645-5800

RECEPTIONIST - PART-TIM... for plumbing supplier, good ph... skills. Apply at: Etna Supply ... 29949 Beck Rd., Wixom.

RECEPTIONIST PART-TIME
Property management firm in So... field seeking receptionist from 9... 3:30pm., with professional ph... manner & organizational skills. S... resume to:
P.O. Box 70, Southfield, ... 48037.

RECEPTIONIST - People frie... good phone voice. WordPerfect ... Lotus 1-2-3, typing & misc. du... Full time, benefits. ... Call (810) 549-8117, Ex...

RECEPTIONIST/ PERSONNEL ASSISTA...
Full time with benefits for busy Li... location. National Placement Se... with growth potential! Pease ... resume with salaries to:

SNELLING PERSONN... SERVICES
36167 Plymouth Rd.
Livonia, MI., 48150
Attn: Manager

RECEPTIONIST
Permanent part-time. Bloo... Hills. Organized, dependable ... good phone skills. Schedu... typing. (810) 745-...

RECEPTIONIST POSITIO...
All the fun in half the required ... Relief Receptionist wanted for ... sified ad agency. Experienced ... multi-line phone system. Assis... in mail room needed, and other ... port duties for various departm... 25-30 per week. Call: (810) 540-...

RECEPTIONIST/ SECRETARY
Telephone, typing & basic comm... skills required. For Auburn Hills ... office. Call 810-335-0300 or ... resume to: 810-335-...

RECEPTIONIST/SECRETA...
Full time needed to answer ph... file, basic computer know... (WordPerfect 6.0) helpful, light ... ries (car required). Comp... salary, full benefits. ... Send resume including salary ... to: 24681 Northwestern Hwy., ... 001, Southfield, MI 48075, Attn:

RECEPTIONIST/SECRETA...
FARMINGTON Hills based ... involved in sales & service of ... equipment, is looking for a fu... receptionist/secretary with ex... phone skills & computer exper... Position will require the right p... to handle customer orders, ... sales & service calls. W... experience necessary. Comput... accounting skills also a plus. ... resume to: Office Manager ... 27200 Haggerty Rd., Suite ... Farmington Hills, MI 483...

RECEPTIONIST/ SECRETARY
TV station in Southfield has an ... diate opening for this FRONT ... position. Must have extensive ... ence with MS Word/Windo... WordPerfect 5.1, typing ... 55+wpm, multi-line phone sk... attractive personality. Full ... package. Send resume and ... letter stating salary requir... to:
Receptionist/Secretary Po...
P.O. Box 709
Bloomfield Hills, MI. 48...

EOE
RECEPTIONIST/SECRET...
ONE person office. Knowle... Excel, bookkeeping helpful. ... benefits. Farmington Hills. ... 810-433-3125

RECEPTIONIST
Top Pay $280-$480 wee... Westland, Canton area ... Temp-Perm ... Answering phones, light t... Computer literate a pl... Call today for an appoint... 313-721-6515
INTERIM PERSON...

RECEPTIONIST
SUBURBAN law firm seeks ... florist with pleasant person... phone manner. Typing skills ... minimum. Wordperfect exp... Send resume to Box 92... Observer & Eccentric New... 36251 Schoolcraft R... Livonia, MI 48150

RECEPTIONIST
Typing and filing experience ... Excellent benefits and ... Southfield CPA firm. (810) ...

RECEPTIONIST
UNIQUE growth opportu... interact with clients in the pl... sphere of this major internat... vice firm. Your recent experi... multi-line phones is helpful ... exciting position. ... Call Rose - 646-6166 ... Birmingham Farmingt... 646-7161
Advantage Staff...

RECEPTIONIST
Very busy Plymouth offi... friendly person for m... system. Typing a must. ...
GENERAL OFF...
Organized person needed ... task position. Good langu... WordPerfect 6.0. Send re... Lochmoor Corp. ... 45900 Port St. ... Plymouth, MI 481...

RECEPTIONIST WANTE...
and part time, for busy P... Chiropractic office. Must ... getic, personable & depe... personal interview call Tu... 8AM-6PM. (810) ...

RECORDS CLE...
Part time, 9am-1pm, Mon... ial duties to include filing, ... daily mail pickup at post ... processing & refurbishing ... be able to work at a fast ... own transportation & ... relevant experience ... Entry level position availa... ly. Send resume to Mer... Box 330640, Farmin... 48332-0640 or Fax to 81...

SALES FIRM seeks Cu... vice Rep. This full tim... enable answering phones ... passing, and maintainin... supply stock. Person m... excellent references and ... service background, prof... interior design or related f... call Leslie at 31...

SECRETARY - Typing requ... Diagnostic & Medical ... Send resume to: P.O. B... Westland, MI 48185-00...

RECEPTIONIST
UNIQUE growth opportu... interact with clients in the pl... sphere of this major internat... vice firm. Your recent experi... multi-line phones is helpful ... exciting position. ... Call Rose - 646-6166 ... Birmingham Farmingt... 646-7161
Advantage Staff...

RECEPTIONIST
Very busy Plymouth offi... friendly person for m... system. Typing a must. ...
GENERAL OFF...
Organized person needed ... task position. Good langu... WordPerfect 6.0. Send re... Lochmoor Corp. ... 45900 Port St. ... Plymouth, MI 481...

RECEPTIONIST WANTE...
and part time, for busy P... Chiropractic office. Must ... getic, personable & depe... personal interview call Tu... 8AM-6PM. (810) ...

RECORDS CLE...
Part time, 9am-1pm, Mon... ial duties to include filing, ... daily mail pickup at post ... processing & refurbishing ... be able to work at a fast ... own transportation & ... relevant experience ... Entry level position availa... ly. Send resume to Mer... Box 330640, Farmin... 48332-0640 or Fax to 81...

SALES FIRM seeks Cu... vice Rep. This full tim... enable answering phones ... passing, and maintainin... supply stock. Person m... excellent references and ... service background, prof... interior design or related f... call Leslie at 31...

SECRETARY - Typing requ... Diagnostic & Medical ... Send resume to: P.O. B... Westland, MI 48185-00...

502 Help Wanted-Office Clerical

RECEPTIONIST
needed for busy Novi real estate office for part time employment. Eves. & Weekends. Rotating schedule.
• $9-34 HRS. PER MONTH. Great for college students, homemakers, etc.
Answering phones, typing, & setting appts. Nice office atmosphere, attractive surroundings. Call Robin Mon.-Thurs. 9am-3pm: 810-348-3000

RECEPTIONIST
needed for full time position in our professional office. Please fax resume to: Dynamic Computer, Livonia. Fax: (313) 266-0944

RECEPTIONIST
needed for front office of suburban law firm. Pleasant & professional with excellent phone & light clerical skills. Benefits included. Call hiring partner at 810-356-1188 or Fax resume to: 810-352-2156

RECEPTIONIST NEEDED for a busy printing company in Clawson. Must be organized, friendly and enthusiastic. (810) 288-0770

RECEPTIONIST
Part-time or full-time hours. Answering multi system phone lines. Word processing helpful, not mandatory. Please call Denise for interview. (810) 350-9777

★ **RECEPTIONIST**
Part time, 25 hrs per week, for busy Southfield office. Multi-line phone system experience and light typing required. Send resume to: Charles Baird, 24681 Northwestern Hwy., Suite 227, Southfield, MI 48075. E.O.E.

RECEPTIONIST
Part time for Birmingham real estate office. Flexible hours, good phone & people skills. Call Monica, 9-5: (810) 645-5800

RECEPTIONIST - PART-TIME
for plumbing supplier, good phone skills. Apply at: Etna Supply Co., 29949 Beck Rd., Wixom.

RECEPTIONIST PART-TIME
Property management firm in Southfield seeking receptionist from 9am-3:30pm., with professional phone manner & organizational skills. Send resume to:
P.O. Box 70, Southfield, Mi., 48037.

RECEPTIONIST - People friendly, good phone voice. WordPerfect 60, Lotus 1-2-3, typing & misc. duties. Full time, benefits.
Call (810) 549-8117, Ex. 302

RECEPTIONIST/ PERSONNEL ASSISTANT

Full time with benefits for busy Livonia location. National Placement Service with growth potential! Pease send resume with salaries to:

SNELLING PERSONNEL SERVICES
36167 Plymouth Rd.
Livonia, MI., 48150
Attn: Manager

RECEPTIONIST
Permanent part-time. Bloomfield Hills. Organized, dependable with good phone skills. Scheduling, typing. (810) 745-0200

RECEPTIONIST POSITION
All the fun in hall the required time! Relief Receptionist wanted for diversified ad agency. Experienced with a multi-line phone system. Assistance in mail room needed, and other support duties for various departments. 25-30 per week. Call: (810) 540-0660

RECEPTIONIST/ SECRETARY
Telephone, typing & basic computer skills required. For Auburn Hills sales office. Call 810-335-0300 or FAX resume to: 810-335-0553.

RECEPTIONIST/SECRETARY
Full time needed to answer phones, file, basic computer knowledge (WordPerfect 6.0) helpful, light deliveries (car required). Competitive salary, full benefits. E.O.E.
Send resume including salary history to: 24681 Northwestern Hwy., Suite 001, Southfield, MI 48075, Attn: Vera

RECEPTIONIST/SECRETARY
FARMINGTON Hills based firm, involved in sales & service of office equipment, is looking for a full time receptionist/secretary with excellent phone skills & computer experience. Position will require the right person to handle customer orders, route sales & service calls. Windows experience necessary. Computerized accounting skills also a plus. Send resume to: Office Manager
27200 Haggerty Rd., Suite B2
Farmington Hills, MI 48331

RECEPTIONIST/ SECRETARY

TV station in Southfield has an immediate opening for this FRONT DESK position. Must have extensive experience with MS Word/Windows or WordPerfect 5.1, typing speed 55+wpm, multi-line phone skills and attractive personality. Full benefit package. Send resume and cover letter stating salary requirements to:

Receptionist/Secretary Position
P.O. Box 709
Bloomfield Hills, MI. 48303

E.O.E

RECEPTIONIST/SECRETARY
ONE person office. Knowledge of Excel, bookkeeping helpful. Medical benefits. Farmington Hills.
810-433-3125

RECEPTIONISTS
Top Pay $280-$460 weekly
Westland, Canton areas.
Temp-Perm
Answering phones, light typing.
Computer literate a plus.
Call today for an appointment
313-721-6515
INTERIM PERSONNEL

RECEPTIONIST
SUBURBAN law firm seeks receptionist with pleasant personality and phone manner. Typing skills 50 wpm minimum, Wordperfect experience. Send resume to Box #2362
Observer & Eccentric Newspapers
36251 Schoolcraft Rd.
Livonia, MI 48150

RECEPTIONIST
Typing and filing experience desired. Excellent benefits and opportunity. Southfield CPA firm. (810) 354-4044

RECEPTIONIST
UNIQUE growth opportunities to interact with clients in the plush atmosphere of this major international service firm. Your recent experience with multi-line phones is helpful for this exciting position.
Call Rose - 646-6186
Birmingham Farmington/Livonia
646-7661 473-2931
Advantage Staffing

RECEPTIONIST
Very busy Plymouth office needs friendly person for multi-phone system. Typing a must.

GENERAL OFFICE
Organized person needed for multi-task position. Good language skills. WordPerfect 6.0. Send resume to:
Lochinvar Corp.
45900 Port St.
Plymouth, MI 48170

RECEPTIONIST WANTED, full time and part time, for busy Farmington Chiropractic office. Must be energetic, personable & dependable. For personal interview call Tues. or Fri. 9AM-6PM. (810) 471-5554

RECORDS CLERK
Part time, 9am-1pm, Mon.-Fri. Clerical duties to include filing, data entry, daily mail pickup at post office, mail processing & switchboard relief. Must be able to work at a fast pace, have own transportation & possess a pleasant telephone speaking voice. Entry level position starting at $6.50/hr. Send resume to: Manager, P.O. Box 328040, Farmington, MI 48332-8040 or Fax to 810-473-0479

SALES FIRM seeks Customer Service Rep. This full time position entails answering phones, word processing, and maintaining & ordering supply stock. Person must possess excellent references and a customer service background, preferably in the home design or related field. Please call Leslie at: 313-462-4800

SECRETARY - typing skills minimum 60wpm & WordPerfect knowledge. Send resume to: P.O. Box 858129, Westland, MI 48185-9998

502 Help Wanted-Office Clerical

SALES SECRETARY
Part-time for major insurance office. 20 hrs./wk. No previous experience needed. Farmington Hills area. Call Pat 9am - 2pm at (810) 305-5577

SCHEDULER
CLERICAL position in medical office for mature responsible individual who enjoys working with people and is able to pay meticulous attention to detail. Will train. Resume to: FEC Mgr. 29275 Northwestern #100, Southfield, MI 48034, or FAX to (810) 353-7645

Secretarial Positions

Chemical	$23K
Construction	$28K
Legal	$27K
Assistants	$23K
Real Estate	$20K

PERMANENT STAFF
Farmington Hills 810-737-5750
Troy 810-585-2720

SECRETARIAL POSITIONS (2)
Part time. WordPerfect skills a must, Lotus & Excel helpful. Attention to detail important. Send resume to: Novi Secretarial Services, 24245 Karim Blvd., Novi, MI. 48376

SECRETARIAL POSITION
for Downtown professional office. Must be computer literate. Send resume to: Blatt & Associates, 400 Renaissance Ctr., 35th Floor, Detroit, MI. 48243, Attn: General Manager.

SOUTHFIELD BASED property management company is looking for a part-time Secretary to assist the property manager. Some bookkeeping experience necessary. Send resume to: SECRETARY, P. O. Box 308, Southfield, MI 48037

LEGAL SECRETARY
Experienced, full time for Southfield Insurance Defense Firm. MS Word experience. Send resume & salary requirements to Galbraith & Booms, attn: Pat Panik, 29777 Telegraph, Suite 1460, Southfield, MI. 48034

LEGAL SECRETARY
Full-time for Southfield law firm. Good typing & WordPerfect skills. For interview call (810) 356-6696

SECRETARY/ ADMINISTRATIVE ASSISTANT
Organized, detail-oriented individual needed. Must be experienced in an office setting including being familiar in computer use, word processing, spreadsheet creation, and other administrative duties. 24-36 hours/ week. Candidate must be familiar with WordPerfect for Windows, Word, Lotus 1-2-3, and Excel. A college degree is not required but some college a plus. Send resume to:
GMAC Commercial Mort. Corp.
ATT: Heather Kanclerz
29100 Northwestern Highway
360 Franklin Center
Southfield, MI 48034

SECRETARY
Christian non-profit organization. Part time, 16-20 hours per week. Must be PC (486 WordPerfect) proficient. Excellent working conditions. Call (810) 350-2203

SECRETARY/CLERICAL
Mid-size landscaping company, Commerce Township, 30-40 flexible hours per week. $9 start. Computer skills necessary. (810) 437-1161

SECRETARY
Contract position at Big 3 Dearborn location. Need WordPerfect, Excel, 50 wpm, Harvard Graphics a plus. Motivated, self-starting individual. Send resume to: Design Manager, 39201 Amrhein, Livonia, MI 48150

SECRETARY
Established Bingham Farms law firm seeks experienced secretary with excellent computer, telephone, & organizational skills. Must be proficient in WordPerfect. Competitive salary & benefit package. Legal experience preferred but not required. Non-smokers only. Please call Debbie or Susan: 810-642-7733

SECRETARY FOR fast paced, interesting office, typing & organizational skills necessary, flexible hrs. Send resume with salary requirements to 25140 Lasher, #201, Southfield, MI 48034

SECRETARY
(Full or part-time) for defense law firm in Penobscott Building, Detroit. WordPerfect knowledge required. Legal experience not necessary. Health/dental insurance, profit sharing & paid parking available. Send resume to: Secretarial Position, 645 Griswold, Suite 3660, Detroit, MI. 48226

SECRETARY - Full or part time for Farmington Hills law office. WordPerfect 5.1. Call Cheryl, Karen or Bob at, 810-489-4130

SECRETARY
Immediate opening in the Research Administration area of Psychiatry at Wayne State University. Duties include word processing of grant proposals, correspondence, and forms. Maintain files and databases, monitor grant applications, schedule meetings, and assist in updating research accounts. Must have demonstrated knowledge and experience in word processing, spreadsheet, and database software (MS Word, Excel and Access preferred). Experience with the Internet, plus medical terminology and dictation equipment. Secretarial history must document good organizational and interpersonal skills, dependability,and an ability to work with minimal supervision. Salary range: $17,721 - $21,255. Send resume, referencing Posting #310 to: Employment Services, Wayne State University, Detroit, MI 48202. Wayne State University is an equal opportunity/affirmative action employer. All WSU buildings, structures, and vehicles are smoke-free. Wayne State University - People working together to provide quality service.

SECRETARY
John Casablanca's Modeling - Fashion conscious individual needed. Typing, computer and office skills required. Mon.-Thurs. 1-9pm & Sat. 9-5pm. Plymouth. 313-455-0700.

SECRETARY
LOCAL moving company seeking office person. Phone skills, computer knowledge helpful. (313) 326-9050

SECRETARY - Needed full-time, long term, Farmington Hills. Immediate opening requires basic office procedures and must like phone work. Please call: (810) 474-9681

SECRETARY NEEDED
immediate opening. Property management firm in Southfield seeking highly motivated secretary/word processor. Some phone backup & general office duties. Please send resume to: PO Box 70, Southfield, MI 48037

SECRETARY
North American Bancard is looking for an experienced and talented Secretary to work in our Troy office. Applicant should be team motivated and self-driven. Please contact Mark at: 810-649-2929

SECRETARY
Part time for Plymouth real estate office. Ideal for high school or college student. Multi-line phones, typing, filing, general office skills required. Call Marilyn: (313) 459-6222

SECRETARY
PART time, Canton. Flexible hours. Must be proficient with Lotus, Excel, etc. Quiet office/ (313) 981-7007

SECRETARY - PART TIME
For Novi manufacturing company. Flexible hours, must know WordPerfect and Excel. FAX resume to: 810-478-7101.

SECRETARY
Prestigious executive offices of international suburban firm in area is adding to staff. We need experienced candidates with Windows software. Temp to perm. Call Sara
Birmingham Farmington/Livonia
646-7661 473-2931
Advantage Staffing

502 Help Wanted-Office Clerical

SECRETARY
Proficient in Word Perfect & Windows. 35 hours - Mon-Fri.
(313) 525-4411

SECRETARY/RECEPTIONIST
Fast paced Livonia based company. Responsibilities include word processing, filing, phone answering. Experience on WordPerfect 6.1 for Windows a must. Transcription skills helpful. Excellent salary and benefits. Resumes and salary requirements to: Controller, 36661 Schoolcraft Rd., Livonia, MI 48150
An Equal Opportunity Employer

SECRETARY/RECEPTIONIST
Remodeling firm seeking secretary/receptionist to handle Merlin 20+ line phone system. Data entry experience required. Send resume to Recep., 6632 Telegraph Rd., Suite 109, Bloomfield Hills, MI 48301

SECRETARY- RECEPTIONIST

Experience in Microsoft Office , Word 6.0, Excel, type 55 wpm, excellent phone skills. Hours 8am-5pm. Fringe benefits. Equal Opportunity Employer. Call (810)473-9000

SECRETARY/RECEPTIONIST
With computer experience. Send resume to: Qualified Construction, 32605 W 12 Mile, Su. 340, Farmington Hills, 48334.

SECRETARY/RECEPTION LIVONIA AREA
Immediate position available in our local sales office. Pleasant working environment. Non-smoking. Proficiency in Microsoft & Excel a must. You will need excellent communication skills. Profit sharing & excellent benefits package. Send resume to: 17197 N. Laurel Park Dr., Suite 301, Livonia, MI 48152, Attn: Joyce or Fax to (313) 953-3269
An Equal Opportunity Employer

SECRETARY/RECEPTIONIST
needed for busy year-round roofing company in Detroit near Dearborn. Must have excellent phone skills for answering multi phone lines, direct phone calls, take messages or write up customer requests for repairs or quotes. Other duties to include typing, word processing, filing, data entry, calling cities government offices for permits and inspections and other clerical duties. Must be able to work well with others and have patience of a saint. Prior usage of Professional Write, dictaphone (for letters), and BCC a plus. This is a full-time position with excellent pay and benefit package. Send resumes - NO PHONE CALLS. Send to: J.D. Candler Roofing Company, 8060 Wheeler Ave. Detroit, MI 48210 or fax to 313-899-3815.

SECRETARY RECEPTIONIST
FULL TIME
Mortgage office. Experience preferred. Good working environment, competitive compensation. Call Mary 810-474-8470

SECRETARY/RECEPTIONIST
needed for Troy firm. We are looking for someone with excellent communication skills, Microsoft Word & light bookkeeping experience, & who is detailed oriented & able to handle many projects simultaneously. Call 810-524-2560 or fax resume to 810-689-6406.

SECRETARY/SALES CORRESPONDENT
Seeking a highly motivated, detail oriented individual with good organizational skills for a sales engineering office. Candidate to have good communications skills, professional telephone manners, enthusiastic personality and a willingness to assume responsibilities. Computer knowledge helpful. Duties also include order entry, filing, typing and assorted sales office duties. Pay commensurate with experience. Benefits. Send resume to: PO Box 587, Farmington, MI 48332-0587

SECRETARY - small professional office in Livonia. Strong typing skills & microsoft word required. Varied job responsibilities. Call Carla 313-953-1050

SECRETARY
THIS company offers their employees the latest in computer technology, excellent earning potential and growth opportunities. We need your prior experience and the ability to interact with staff and clients. Call Sharon
Farmington/Livonia Livonia
473-2931 646-7661

SECRETARY
Troy commercial real estate firm. WordPerfect 5.1. Hours 9-2pm., weekdays. Call 810-689-1111

SECRETARY/TYPIST Part Time
Administrative office of a service industry company located in southwestern Wayne County has immediate opening. Applicants must be proficient in Microsoft Word. Successful candidates will possess a high degree of accuracy, have strong organizational skills and be able to function independently. Work hours are Mon. thru Fri., 9am to 1pm. Competitive wages. No benefits. Send resume to:
Box #2396
Observer & Eccentric Newspapers
36251 Schoolcraft Rd.
Livonia, MI 48150
An Equal Opportunity Employer

SECRETARY
30 hours per week. Excellent typing skills. Salary and benefits negotiable. Southfield area. 810-559-9582

SERVICE CENTER ORDER PROCESSOR COMPUTER DATA ENTRY
People & phone skills required. Detailed work a must.
Call Bill for appt: (810) 477-5700

SHIPPING/RECEIVING
We have an immediate full-time position available for an energetic, self-motivated and reliable person to fulfill the duties of Shipping & Receiving. Additional duties will be running errands in a company vehicle, crating and uncrating our equipment and some janitorial duties. You will need to have a good driving record. Good benefits. Please contact in writing:

ANCA, INC.,
25335 Interchange Ct.
Farmington Hills, MI 48335

SOFTWARE TESTER
Software publisher seeks applicants with in depth knowledge of Windows functionality, data entry and typing skills to participate in software development project. Call Nolan 646-7661 or fax 646-0704

Advantage Staffing

SOUTHFIELD PLAINTIFF Personal injury firm seeks paralegal for partner. Candidate must have experience in complex tort litigation. Competitive salary and benefit package. Please fax resume to: Mrs. Belanger 810-948-0494 or send resume to 1000 Town Center, St., 500, Southfield, MI.,48075.

SUPERVISOR/BOOKKEEPER-small office environment for manufacturing co. Must be proficient in all areas of accounting & purchasing. Strong PC skills & Peachtree experience desired. Salary commensurate with experience. Send to: HR, 1800W West Maple, Walled Lk., MI. 48390.

SWITCHBOARD/FILING
Existing PART-TIME position open for student or others. Monday and Thursday 5:00-9:00p.m.; Tuesday, Wednesday, Friday 2:30p.m.-9:00p.m. Please apply to Pat at:
(810) 355-1000
JOE PANIAN CHEVROLET-GEO
28111 TELEGRAPH
SOUTHFIELD

SYSTEM ADMINISTRATOR
For Southfield law firm to support 60 users for microsoft office, 4.2 & Novell Netware 4.1 network. Please call Office Administrator, 810-354-4030.

TAD STAFFING SERVICES
We are looking for Administrative Assistants with experience in the following:
• Microsoft Office
• Answering multi-line phones
• Word Processing
• Basic clerical duties
Fantastic opportunity for those interested in temporary or temp to perm positions. For consideration, please call 810-351-0111, or fax resumes to
810-351-4299
EOE

502 Help Wanted-Office Clerical

SUPERVISOR OFFICE ADMINISTRATION

First Federal of Michigan is seeking an experienced individual for our Real Estate Appraisal office in Farmington Hills.

QUALIFICATIONS:
• 1-3 years previous supervisory experience
• Excellent oral and written communication skills
• Good analytical and organizational skills
• Good knowledge of computer operations, including Windows and DOS
• Good math aptitude

Competitive salary and benefits. You may apply in person at our branch office listed below, Monday-Friday, from 10am to 3pm, or send resume and salary requirements in confidence to: Employment Manager, First Federal of Michigan, 1001 Woodward Avenue, Detroit, Michigan 48226. It is the policy of First Federal to conduct pre-employment drug testing.

FIRST FEDERAL OF MICHIGAN
1250 W. 14 Mile Rd.
Troy, MI 48083
An Equal Opportunity Employer

TELESERVICES DEPT.- Need individuals with good phone etiquette & pleasant speaking voice. Telemarketing experience is helpful, but a good work ethic is required. $7-8/hr. non commission. (313) 416-2433

TRANSCRIPTION TYPIST
Part time. Must be capable of proof reading. Southfield location. Send resume to: Rosko & Assoc., 26555 Evergreen Rd., Suite 1513, Southfield, MI 48076

WEEKEND RECEPTIONIST
busy Livonia real estate office seeking mature individual. Phone experience please! Competitive pay rate. Call 313-261-1407.

WORD PROCESSING SECRETARIES
Needed with knowledge in any of the following areas:
Microsoft Word
Excel
WordPerfect
Lotus
Harvard Graphics

Great starting pay. Long and short term assignments. Call us today and start working tomorrow!

ADIA
THE EMPLOYMENT PEOPLE
(313) 525-0330
EOE NO FEE

WORD PROCESSING
$9+ / hour jobs; long term to permanent. Requires 50 wpm / MS Word. Excel preferred.
Call USSI: 810-258-5111
Fax# 810-258-8895

WORD PROCESSOR for fast paced 20 attorney firm in Bloomfield Hills. Law firm experience preferred. Send resume & salary requirements to: Office Manager, 300 E. Long Lake, Ste. 200, Bloomfield Hills, MI 48304

WORD PROCESSORS
Temp & Perm Openings!
Top wages for your skills!

MW WORD
EXCEL
POWERPOINT
LOTUS
WORD PERFECT

If you have ANY of these - we train on them all!

Livonia, 313-266-8600
Southfield, 810-352-1300
Auburn Hills, 810-373-7500
Taylor, 313-284-0777

SNELLING PERSONNEL SERVICES
An Equal Opportunity Employer

504 Help Wanted-Dental

ADDITIONAL STAFF NEEDED
For progressive dental office.
• Dental Assistant:
• Receptionist.
Full time, experience necessary. Excellent benefits
Call Jamie at: (810) 968-5540

ASSISTANT
Family practice in Westland. Experienced second Dental Assistant. Mon-Thurs. 2 evenings. 313-729-2386

BUSINESS ADMINISTRATOR
for dental specialty office. Coordinate patient care, financial arrangements. Weekdays in busy office. Benefits including 401K, medical, others. Dental office & computer experience necessary. Call 313-981-7477 Mon, Tues., Thur., Fri. 9am to 12 noon.

BUSINESS OFFICE CLERK
Full-time. Computer & medical billing experience helpful. Benefits. Southfield area. Fax resume to: 810-557-5058

CLINICAL DENTAL ASSISTANT
Experienced, career minded, mature, professional, able to coordinate clinical responsibilities effectively in group practice. 30-38 hrs, flexi-hours. Wages/benefits commensurate with experience. Livonia. 313-425-7010

SHELBY TWP. DENTAL OFFICE seeks enthusiastic, motivated dental hygienist, part time.
(810) 739-1717

DENTAL ASSISTANT
Call our office! Challenging, stimulating position for intelligent, personable, experienced assistant. Excellent working environment. Salary $20,000 - $30,000 to start. Call: 810-357-3213

DENTAL ASSISTANT (Chairside)
For our friendly, busy, Canton Orthodontic practice. Experience preferred. 3-4 days/week. Paid vacation, sick days, and medical insurance available. (313) 981-2444

DENTAL ASSISTANT, experienced or certified, for busy group practice, South Canton/Belleville area. Looking for a highly motivated person. Benefits. (313) 697-4400

DENTAL ASSISTANT
Experienced; cross trained with front desk knowledge or willing to learn those procedures. Approximately 34 hrs./wk. Comfortable, friendly office. Please call: (810) 349-4111

DENTAL ASSISTANT - Part-time. No experience necessary. Will train the right person. Pleasant Plymouth office. Call Anne: (313)453-0227

DENTAL ASSISTANT
Dynamic, self-motivated, quick thinker, must have a commitment to excellence, be organized, and possess updated clinical skills. Part or full time. Call Kristy,
(810) 932-5650

DENTAL ASSISTANT
Full time. Expanded duties experience. No eves. Birmingham Office. $12/hr + benefits. (810) 642-8430

DENTAL ASSISTANT
Full-time Chairside Assistant needed for Southfield office. Experience preferred. (810) 557-2818

DENTAL ASSISTANT
General dental office in Walled Lake/ West Bloomfield area. Full-time. Benefits. Great staff. Experience required. Please call (810)669-3434

DENTAL ASSISTANTS
Seeking capable, knowledgeable, friendly people for business and technical assisting staff. Part/full time in caring, quality, family oriented Livonia office. 810-479-0050

DENTAL Assistant,Registered DA needed for dynamic Brighton practice. Please call 8am. (810)227-0121

DENTAL ASSISTANT
Full-time. Experience preferred. No Saturdays. W. Bloomfield/Commerce area. 810-363-6730

504 Help Wanted-Dental

DENTAL ASSISTANT
$7-$10. per hour. X-Rays. Benefits. Commerce office. 810-363-5388

DENTAL ASSISTANT
needed with experience for one dentist Livonia office. 4 days, NO weekends. (313) 427-4540

DENTAL ASSISTANT
Needed full time. Clerical skills a plus. Pleasant Dearborn Heights office. Call: (313) 277-3068.

DENTAL ASSISTANT
We want the best! We offer a position that is motivating & rewarding, great hrs. Experienced personality + required. W. Bloomfield: 661-1440

DENTAL ASSISTANT - Livonia office. Female Dentist specializing in gentle dentistry. 2-3 days per week. Flexible hours. Team oriented. Experience a plus.
Contact Margaret at 810-477-5100

DENTAL ASSISTANT
Are you looking for an office where you are appreciated for contributing to patient-centered practice? Commitment to excellence Bingham Farms team would like you to call Jackie at: (810) 642-4737

DENTAL ASSISTANT NEEDED for PRIDE office in Plymouth. Part time position. Experience necessary. Must be mature, dependable, hardworking and possess a positive attitude. Call Mon. & Tues., 5-7:30 PM.
(313) 453-1190

★ **DENTAL ASSISTANT**
We need an experienced, outstanding & dependable Dental Assistant for our exceptional office in Birmingham. Full-time/great benefits. (810) 646-3515

DENTAL HYGIENIST
Part-time. Farmington Hills area.
Call: (810) 474-2280

DENTAL HYGIENIST
Part time. Canton area.
Call (313) 459-5370

NOVIDENTAL HYGIENIST
Full/part time. Excellent benefits.
Novi. (810) 349-4115

DENTAL HYGIENIST
Two Tuesdays & 1 Saturday per month. 5 Mile/Farmington area.
313-425-7010

DENTAL HYGIENIST needed for our Livonia office to educate and treat our patients. Part time or full time. Excellent salary and benefits.
Call Chris at, 313-427-2222

DENTAL HYGIENIST
Full-time. Modern dental office in Garden City. Benefits available.
Please call (313) 422-4350

DENTAL HYGIENIST
Supplement your income in our "fun" office in Canton. Monday (2:30pm-7:30pm) and two Saturday mornings per month.
Call (313) 453-9250

DENTAL HYGIENIST
Full time. If you are an experienced Hygienist with a positive attitude, and interested in working with a team oriented practice with benefits, competitive wages as well as appreciation for employees, then we are looking for you!
(313) 427-7555

DENTAL HYGIENIST
Part-time in a progressive, preventative dental practice in Farmington Hills. Please call (810) 851-3090

DENTAL OFFICE MANAGER
Full-time. Great salary, excellent benefits. Must have computer skills. Dearborn Heights (313) 274-6666

DENTAL OFFICE MANAGER
Looking for a take charge person. Dental & computer knowledge a must. Full time, Livonia.
(313) 425-4206

DENTAL OFFICE RECEPTIONIST
4 day work week. Benefits, salary commensurate with experience. Berkley area. Contact Audrey.
810-547-6080

DENTAL OPPORTUNITIES
If you have work experience or vocational training in dental, a large group practice in Bloomfield Hills/Waterford area has 2 openings: mini manager for a doctor & a dental assistant. Part/ full-time available. Call Jennifer or Brad: 810-681-8100

DENTAL PERSONNEL ATTENTION!
If you want to turn years of dental office experience into a totally new career then this could be the job for you! A dental background is the main key for this position as a customer service representative for a practice management computer software company. Experience with ANY dental management software is required. Familiarization with DENTECH is a plus. Send resume to: Pat Schwind, Softech Inc., 31275 Northwestern Hwy., Suite 140, Farmington Hills, MI 48334.

DENTAL RECEPTIONIST & DENTAL ASSISTANT
Positions available in downtown Rochester practice. One evening/wk. Experienced only. 810-651-8447

DENTAL RECEPTIONIST
W. Dearborn dental office seeking part-time Receptionist with Command Dental software experience. Please call (313) 274-5060

DENTAL RECEPTIONIST
For general dental office in Westland/ Canton area. Flexible hours, full time. Prior experience a must, with good verbal and computer skills. Top pay, benefits. Call Kathy: 313-728-5800

DENTAL RECEPTIONIST
Full time position available for friendly & enthusiastic person for computerized family practice. Excellent benefits & salary. Experience preferred. Ask for Barbara (313) 277-0050

★ **DENTAL RECEPTIONIST**
Part-time leading to full time. Insurance background a necessity. Computer knowledge preferable. Professional, outgoing person for Livonia family practice. Call Jean: (313) 464-3430

DENTAL RECEPTIONIST full time position for busy Southfield practice. Experience necessary. Excellent pay, benefits & bonus. Please contact Candy at: (810) 355-9800

DENTAL RECEPTIONIST - Full or part-time in high tech, fast growing N.W. Livonia office. Experience preferred. Call Mary at 810-473-2000

DENTAL RECEPTIONIST
Dearborn specialty practice is looking for an experienced Dental Appointment Secretary who is a motivated group player with outstanding customer service & communication skills. If you are enthusiastic, detail oriented & have dental computer experience, this position is for you. Full-time with benefits. Call between 8am-5pm:
313-274-3386

DENTAL TECH
For set up & finisher for dentures & partials. 8 Mile & Greenfield area. (313) 864-4190

ENDODONTIC OFFICE
looking for full time/part time Dental Assistant. Experience preferred. Send resume to: Dr. Gut, 9416 South Main, Plymouth, MI. 48170

EXPERIENCED DENTAL assistant for Taylor office. Full or part time. $7 up to $11, depending on experience.
(313) 928-2150

FINANCIAL MANAGER
Garden City/Dearborn Heights dental office needs career minded, energetic, professional. Individual must be prepared to do what it takes to expand a growing practice. Dental experience required.
Call: (313) 421-5200

FRONT DESK
Responsible individual needed for collections, financial arrangements and scheduling. Computer experience helpful. Call Susan: 313-462-5985

HYGIENIST NEEDED, 1 day a wk. for retirement community (private pay) in Redford. Good pay. Hrs: Thurs., 8:30-4pm. Call 810-646-5820

HYGIENIST - Tues. & Fri. enjoyable atmosphere. Low employee turnover. Would prefer hygienist with 5+ years. Position starting in April of 1996. (810) 976-6406

504 Help Wanted-Dental

OFFICE MANAGER/ RECEPTIONIST
Dental specialty practice seeks full/part time enthusiastic person for busy practice in downriver area. Excellent opportunity. Call 810-737-9492

ORAL SURGERY ASSISTANT
Pleasant, busy office. Experience preferred. Farmington Hills.
810-553-3280

ORAL SURGERY ASSISTANT
Novi. Immediate, full-time.
Experience necessary. Must work Saturday mornings. No evenings.
(810) 476-0800

PART-TIME DENTAL HYGIENIST
Tuesdays & Thursdays available for busy modern dental office in Garden City. Please call (313) 422-4350

RECEPTIONIST/ OFFICE MANAGER
Personable, organized, caring person wanted for growing Royal Oak dental practice. Insurance, billing, and scheduling. $10/hour to start. Benefits. Bonus plan. Experience preferred but will train the right person.
Call (810) 656-0439

SECRETARY
Insight, a major provider of substance abuse and mental health treatment, is seeking a part time (24-32 hours per week) Secretary to work in it's Troy office. Ideal candidates will have excellent typing/word processing skills. This position will assist clients in obtaining the necessary level of care, and monitoring clinical records.

Send resume to:
Director
631 E. Big Beaver, Suite 111
Troy, MI 48083.
An Equal Opportunity Employer

506 Help Wanted-Medical

ASSISTANT
LIVONIA-NOVI AREA
Must be hard working, responsible & reliable. 40 hours plus over-time. Benefits. $9 & up depending on experience. Call 810-478-4639

★ **ATTENTION - MD** needed for established weight loss program - perfect for retiree, 34 hrs. weekly.
Call 313-532-6712.

BILLER/RECEPTIONIST
Intelligent self-starter with experience in health insurance billing and good patient communications needed for busy practice. Must be hard worker & dependable. $9/hr. & higher depending on experience. Livonia area. Call 810-478-1166

BILLERS
Physician office and DME/IV company openings with many new clients ready to interview and hire now! Salaries and benefits are terrific!
Call Michelle 810-932-1170
Harper Associates, 29870 Middlebelt
Farmington Hills, MI 48334

BSW
PART-TIME
We are currently seeking a part-time social worker for our Pontiac dialysis facility. A Bachelors Degree in social work is required. Previous renal or health care experience is preferred. Flexible hours are offered to start at 12-16 hours per week. The qualified candidate will work with a diverse population, use assessment and documentation skills, and provide individual and family counseling. Salary will be commensurate with experience. If you are interested in a team approach to quality patient care, please send resume to:
Michigan Kidney Centers
PO Box 839, Pontiac, MI
48343-0839, Attn: Susan Schmidt

CANTON PSYCHOTHERAPISTS
CSWs, LLPs and LPs needed for full-time and part-time contract outpatient work in Canton offices of quality, private clinic. Requirements: 3 yrs. post-grad outpatient mental health experience, willing to work evenings and/or Saturdays with minimum commitment of 10 hrs./wk. Previous contract work/managed care experience desirable. Send resume with cover letter: CBM, 2004 Hogback, Suite 16, Ann Arbor, MI 48105.

CAREGIVERS/NURSES AIDES
I Care Inc., needs people experienced with providing in-home care services. Reliable car a must.
Call 10am-9pm (810) 477-7205

CENA
JOIN our team of energetic, caring employees for direct care in a geriatric setting. Full time, part time positions available for afternoon and midnight shifts. Competitive wage and benefit program. Fill out your application at 43455 W. 10 Mile Rd., Novi or call for information.
(810) 349-2200

NIGHTINGALE WEST
Has Immediate opening for

Certified Nursing Assistant
Experienced or will train

Please apply in person at
8365 Newburgh, near Joy
Westland

Certified Nursing Assistants
West Bloomfield Nursing Center has immediate openings on all shifts for CNA's. Previous nursing home experience will be recognized. We offer benefits and a competitive wage starting at $7.50/hr. Please apply in person at 6445 W. Maple Rd., W. Bloomfield. For details please call Mrs. Post-Powell at: 810-661-1600

CHIROPRACTIC ASSISTANT
Friendly, self-motivated person needed to run front desk in fast paced office. Phone, typing & computer skills necessary. Job hours are Mon., Wed. & Fri. 2:45pm to 7:30 pm. 27527 Joy Rd. ½ block W. of Inkster Road. (313) 522-5501

CHIROPRACTIC
Motivated individuals needed for our fast paced Novi office. Experience preferred, willing to train the right person. Call Pam on Tues. or Wed. for information and interview:
(810) 477-0380

CNA FOR PART TIME
days and afternoons.
PART TIME LPN or RN
for afternoons. Call 810-349-4290

CNA & LAUNDRY AIDES
Good benefits. Apply at:
West Trail Nursing Home
395 W. Ann Arbor Trail
Plymouth (313) 453-3983

CNA'S
(ALL SHIFTS)
Full time. Apply in person: Marycrest Manor, 15475 Middlebelt Rd., Livonia, MI. 48154 (313) 427-9175

CNA'S / HHA'S

PRIVATE DUTY CASES WITHIN THE HOSPITALS IN THE TRI-COUNTY AREA

METRO HOME HEALTH CARE PLANS, INC.
LINDA COHEN
EXECUTIVE DIRECTOR
CALL SHARON, SOUTHFIELD
810-569-6230
CALL NEVOIDA, DEARBORN
313-271-6230

CNA'S
START AT $8.50
With 2yrs. nursing home experience, 60 day review. Benefit package available. All shifts. Apply in person at Bortz Health Care of Oakland, 1255 W. Silverbell, Orion, Michigan.
(810) 391-0900

CNA'S - We want you ... to join our team of professionals! Competitive wages and benefits. Plymouth Court Nursing Center, 105 Haggerty Rd., Plymouth, 313-455-0510
An Equal Opportunity Employer

506 Help Wanted-Medical

DATA ENTRY
Evenings or afternoons. Medical experience helpful. Must be computer literate. (810) 643-7662

DIRECT CARE PARAPROFESSIONALS & NURSES AIDES
Full & part time shifts available. Rewarding experience with developmentally disabled in residential settings. $6.50 an hour & up. Need not be trained.

Canton	(313) 844-3640
Flatrock	(313) 783-1970
Brownstown	(313) 379-9061
Trenton	(313) 671-5978
Huron Twp.	(313) 654-0988
Dearborn Hts.	(313) 271-8809
Main office-Taylor	(313) 388-1702

An Equal Opportunity Employer

DIRECTOR OF NURSING
A non-profit long term care facility seeks qualified RN (Bachelors Degree preferred, but not required) candidates with Nursing Home management experience to serve as the Director of Nursing Services.
This person should possess the leadership skills to assist the facility with the Comprehensive Assessment Process for the geriatric population and set the clinical direction for nursing management team at the facility.
The facility is in the process of developing new programs and accreditation affiliations.
If you live in the Macomb/St. Clair/ Lapeer counties area please send your resume or a letter of interest to:

DON Recruiter
P. O. Box 361015
Detroit, MI 48236

HHA's/CNA's
All Shifts - All Areas
Excellent Pay & Benefits
FAMILY HOME CARE
(313) 455-5683

HHA's/CNA's
Huron Valley Visiting Nurses has immediate openings for a variety of home health

506 Help Wanted-Medical

REUSE TECHNICIAN HEMODIALYSIS

Greenfield Health Systems, a division of Henry Ford Health System, is seeking a part-time Reuse Technician for their St. Mary's Dialysis Center located in Livonia. Responsibilities include reprocessing, assisting clinical staff with patient care duties, unit stocking, inventory and dialysis machine set up. Must be a high school graduate or equivalent. Training is provided. Two positions are available three days per week 6am-5:30pm.

Applicants interested in joining our team, please send resume to:

Kathleen Radtke
GREENFIELD HEALTH SYSTEM
30100 Telegraph Rd., Ste. 200
Bingham Farms, MI 48025
An E.O.A.A. Employer

UNIT MANAGERS - for both our skilled units and Hospice. Directs and monitors operations for skilled nursing unit. Strong leadership and exceptional organizational skills required. Long term care knowledge of MDS, Care planning and infection control preferred. Plymouth Court Nursing Center, 105 Haggerty Rd. Plymouth, 313-455-0510
An Equal Opportunity Employer

X-RAY TECHNICIAN
Registered
Full-time
(313) 261-3290

508 Food/Beverage Restaurant

ATTENTION
$ Cooks, Waitstaff, Dishwashers. $6 to $10/hr. Weekly pay. Call-Services (810) 548-0806

ATTENTION
SERVERS/LINE COOKS
Full or part-time. Days or evenings. Pleasant working conditions. J. J. Peppers Bar & Grille, Farmington Hills. (810) 848-9009

LEAD BANQUET WAIT PERSON
Full time, excellent benefits. Apply at Botsford Inn, 28000 Grand River Farmington Hills.

BARTENDER & COOK
Apply in person Red Coat Tavern, 3808 N. Woodward, Royal Oak

BARTENDERS & WAIT STAFF
Evenings, weekends. Apply at Pages Food & Spirits, 23621 Farmington Road. (810) 477-0099

BATES HAMBURGERS - Full or part time, all shifts. Apply in person 7 to 10am or 2 to 5pm. 33406 Five Mile, Livonia or 22291 Middlebelt, Farmington Hills

508 Food/Beverage Restaurant

BIG BOY
8 Mile & Haggerty
Earn up to $9/hr.

WAIT STAFF
DISHWASHERS

Immediate hir, will train. Flexible hours. Full & part time. Apply in person:

20800 Haggerty Rd.
Novi

BOB EVANS - hiring day & night shift. Cooks, wait staff, bussers, and dishwashers. Apply in person 13911 Middlebelt, Livonia.
EOE employer

BUDDY'S PIZZA LIVONIA
HAS IMMEDIATE OPENINGS:

HIRING ALL POSITIONS

WE OFFER FLEXIBLE HOURS, COMPETITIVE WAGES, MEAL AND FAMILY DISCOUNTS, INSURANCE AVAILABLE, FULL TRAINING PROGRAM, A FUN WORKING ENVIRONMENT

APPLY IN PERSON:
33605 PLYMOUTH RD.
WEST OF FARMINGTON RD.
313-261-3550

BURGER KING
HELP WANTED
(ALL SHIFTS)
Flexible scheduling, full benefits. Up to $7.50/hour. Apply in person:
Burger King
32704 Grand River Rd.
Farmington

BURGER KING
NOW HIRING for Midnight Porter. Experience a must, but not necessary, will train. Full benefits. Paid vacation. Starting pay $9-$11 per hour depending upon experience. Apply in person:
Burger King
32704 Grand River Rd.
Farmington

508 Food/Beverage Restaurant

CAFETERIA
Progressive manufacturing facility has immediate opening for full time cafeteria personnel. Ideal candidate should possess experience in the food industry. Full benefit package available including vacations, medical, dental and 401K. Applicants to apply to:

1351 Hix Rd.
Westland, MI 48185
Monday - Friday 8:00-5:00pm EOE

WORKING CHEF
Immediate opening. Send resume to: P. O. Box 151, Plymouth, MI., 48170

CHI-CHI'S
Come Make $$$ With Us!
Now Hiring:
All Positions
We Offer: • Top Wages • Flexible Shifts • Medical, Dental Insurance
Apply Anytime at Chi-Chi's
29330 Schoolcraft Rd.

COOK, DISHWASHER, WAIT STAFF, BAR STAFF
Apply in person: Fat Willy's, 19170 Farmington Rd., Livonia.

COOK - High volume production cook positions available. Minimum 2 years experience and preferred culinary degree. Variable shifts and days off. Full and part time. Excellent working conditions and benefits available. Apply in person: St. Mary Hospital, Patient Support Service Department. 36475 W. 5 Mile, Livonia.
An Equal Opportunity Employer

COOK/SANDWICH BOARD
Full & part-time. Willing to train. Cozy Cafe, Plymouth. Contact Susan (313) 455-3310 or (313) 455-3511

COOKS
Full and part time
Stanley Gate Saloon in Northville.
Call after 3 PM (810) 553-3979

COOKS
Full & part time for senior citizen assisted living facility. Experience & references. Contact Kevin, Courtyard Manor of Livonia (810) 442-7780

COOKS
HUNTING FOR A BETTER WORK ENVIRONMENT? SET YOUR SIGHTS ON:
THE MOOSE PRESERVE
• very competitive Wages
• Benefits Available
• Flexible Hours
• Good Working Conditions
Apply in person at:
23395 Woodward Ave.
Bloomfield Hills
Mon.-Fri. 9am-6pm.

COOKS/PANTRY/BUSSERS
Apply in person Water Club Grill, 39500 Ann Arbor Rd. Plymouth 313-454-0686

COOKS & WAIT STAFF needed at Lord Fox. Full or part-time. Good wages. Quality food, great learning experience. Call Betty 313-662-1647

COUNTER HELP - PART TIME
Weekends & Nights. Some experience in basic cooking. Private social club in Westland. Leave message (313) 421-9790

COUNTER, KITCHEN, WAIT STAFF
Flexible daytime hours. Perfect for homemakers & Senior citizens. Apply at A & W, 30732 Grand River at 9 Mile or call (810) 477-2849

DELI HELP- Counter, Cashier
Full or part time. Apply in person: 190 N. Hunter, Birmingham.

DELI MANAGER
Send resume to:
P.O. Box 34
Birmingham, MI 48012-0034

508 Food/Beverage Restaurant

DAMONS
THE PLACE FOR RIBS
Is Coming To
WYANDOTTE
Hiring for:
• Managers
• Assistant Managers
• Kitchen Managers
• Supervisors
• Other Positions Available
Experience preferred.
Full benefits.
Send resume to:
P.O. Box 87501,
Canton, MI 48187

DISH MACHINE OPERATORS
THE PLACE FOR RIBS
Earn up to $18,000 per year. Excellent opportunity in an upscale, medium volume steak house. Benefits available, and flexible hours.
For more information call:
810-476-5333
CARVERS
at Grand River & Ten Mile.

DOOR PEOPLE, BARTENDERS
WAITSTAFF & D.J.'s
Westland area.
After 7:30pm, (313) 729-8040

FAST PACED Southfield deli now hiring all positions. Day shift, no evenings, no Sundays.
Call (810) 357-5656

FINALLY! A job you can enjoy. Olga's Kitchen, Dearborn Heights is looking for Hosts/Hostesses, Cooks & Dishwashers. Apply at: 26308 Ford Rd. (313) 278-5545

Food Service Manager
3 to 5 years Restaurant management experience. Compensation includes health, dental, vision, disability & life insurance. Also pension & bonus plan. Send resume in confidence to Clubhouse Manager, Birmingham Country Club, 1750 Saxon, Birmingham, MI. 48009 or FAX 810 644-6541

FULL TIME chef/manager. Immediate opening, salary & benefits. Mail resume to: Cattails Golf Club P.O. Box 656, 57737 9 Mile Rd. South Lyon, MI 48178 (810)486-8777

GOOD TASTE
Always Leads To Success
We are now hiring:
• Day Servers • Bussers
• Host/Hostess (lunch & dinner)
• Host/Hostess Supervisor
Apply Mon-Sat, 9am-7pm at:
The Ground Round
17050 S. Laurel Park,
Livonia, on 6 Mile
Excellent training, flexible schedules
An Equal Opportunity Employer

GRAND OPENING
TIMBER WOLF TAVERN
Now accepting applications for all positions.
25641 Plymouth Rd. Redford
313-937-1218

HELP WANTED - Dishwashers, full-time days & nights. Also experienced Bartender. Jonathan B Pub, Westland Mall. Apply within.

HOST & MANAGER POSITIONS
Apply in person Mon. thru Thurs. 5pm-6pm. The Golden Feather 29633 Ford Rd., Garden City
(313) 421-2114

HOST PERSON - Days
KITCHEN POSITIONS
WAIT STAFF
Apply within: Ginopolis, 27815 Middlebelt Rd., Farmington Hills (corner of 12 Mile)

KITCHEN MANAGER
New position created for an experienced Manager Ground floor opportunity at The Library Pub. Great salary with insurance benefits. Drop off or send resume to:
Library Pub, 42100 Grand River Ave. Novi, MI 48375

508 Food/Beverage Restaurant

LAUREL MANOR looking for weekend wait staff. Starting pay $7.50-$8.50 based on experience. Apply, Mon.-Sat., 9-6pm: 39000 Schoolcraft, Livonia. 313-462-0770

LINE COOKS, Broilers, Saute Cooks. Full or part time. Apply at: 190 N. Hunter, Birmingham.

LITTLE ITALY RESTAURANT
Now hiring full & part-time waitstaff.
Northville 810-348-0575

MAJOR MAGIC'S now hiring, all positions open. Day shift & part time available. Apply within: 33458 7 Mile Rd., Livonia 810 615-0444

MATURE PERSON to host days, flexible hrs, fun place to work. Good pay/cash bonuses. Apply: Hogans Restaurant 6450 Telegraph Rd., Bloomfield Hills.

SUBWAY
New Subway opening at Wixom & I-96 Shell. Hiring for all shifts, full & part-time. Flexible hours & must enjoy working with people. To set up interview, ask for Carol between 8am & 2pm.
Call (810)349-9900

NIGHT MANAGER
COFFEE HOUSE
in Birmingham, looking for full/part-time day help. Must be out-going & personable. Apply within, 11AM-4PM: 207 S. Woodward. 810-642-2233

NOW HIRING
ALL POSITIONS
RELIABLE PEOPLE
APPLY IN PERSON
RAM'S HORN
32435 Grand River, Farmington

NOW HIRING:
EXPERIENCED COOKS
& PREP COOKS
Excellent learning environment.
Contact Chef Thomas Chappell at (810) 682-0100 Orchard Lake Country Club, 5000 West Shore Dr. Orchard Lake, MI. 48324

NOW HIRING!
LUNCH &
DINNER SERVERS
Apply in person:
Steak & Ale
24666 Northwestern
Southfield

NOW HIRING
WAITSTAFF• BUSSERS• COOKS
With experience. All shifts available.
Apply in person:
The Brass Pointe, 24234 Orchard Lake, Farmington Hills, MI

OLGA'S KITCHEN
NOW HIRING: ALL POSITIONS.
We seek energetic, hard working individuals with positive team attitude. Wonderland mall location. Apply in person at Olga's Kitchen in the Wonderland Mall.

PANTRY-DISHWASHERS-COOKS
Apply at: Botsford Inn,
28000 Grand River,
Farmington Hills.

PAPA ROMANO'S
Now hiring Full & Part-Time
•Drivers •Kitchen Help •Waitstaff
Apply within: 39711 Grand River
Near Haggerty

PIZZA DELIVERY Drivers. Earn up to $10 per hour. Must have reliable vehicle. Full or part-time. Livonia area. Call Chris or Don after 1pm: (313) 462-1122

RAMS HORN
Hiring Wait Staff, afternoon & mid-nights, good tips. Apply at 20385 Middlebelt, 1 blk. S. of 8 Mile, Livonia. (810) 477-4770

RESTAURANT
DENNY'S - America's #1 full-service family restaurant - is accepting applications for: "SERVERS (earning potential between $10-$12/hr.)"COOKS (up to $8/hr)"HOST/STAFF (up to $6/hr.)"DISHWASHERS (UP TO $6/HR.) Persons hired will receive an additional $50 sign-on bonus! Apply at: "Woodward/12 Mile Rd., in Berkley, "N. Woodward/Long Lake in Bloomfield Hills.
An Equal Opportunity Employer

RESTAURANT NOW HIRING.
Wait Staff positions for lunch, dinner, & kitchen. The Inn at Copper Creek, 12 Mile Rd., Farmington Hills 810-489-1777

RESTAURANT SUPERVISOR
Full-time, Mon.-Fri. days. Excellent working conditions. Above average earnings. Send resume with salary history to: Restaurant Supervisor, 22260 Green Hill Rd., A57, Farmington Hills, MI. 48335

Restaurant
WEEKENDS ARE YOURS!!
ARAMARK Corporation, the premier worldwide managed services company, has the following full and part-time opportunities available at our business dining facility in Troy:
• GENERAL UTILITY (Full-Time)
• LINE SERVER (Part-Time)
• CASHIER (Full-Time)
• WAIT STAFF (Part-Time)
• FOOD SERVICE WORKER (Full-Time)
Experience preferred, but will train. Positions are Mon-Fri, daytime hours. ARAMARK offers a competitive wage, medical benefits, and paid holidays. For consideration, call 810-637-2791 between 8am-11am, and ask for Lynn or Katy. EOE M/F/D/V

SHERATON OAKS HOTEL
(Under New Management)
Now hiring:
• DAY SERVERS
• HOST/HOSTESS
• BUS PERSON/ROOM SERVER
• PM BANQUET HOUSEPERSON
Apply in person or call:
27000 SHERATON DR. NOVI
810-348-5000, ext. 693

SHIFT RUNNER - $6 per hour. Days inside, $6-$7 per hour. Papa Romanos - Farmington Hills. Call 810-471-3733

508 Food/Beverage Restaurant

SHORT ORDER COOK
experienced. Part time, 20-25 hrs. per week. Good pay.
(313) 533-9350

SHORT ORDER COOK
Part-time with experience. Call Fitzgers Saloon. 810-353-3910

Stage & Co.
Southeast Michigan's
Premier deli/restaurant now hiring:
• Wait Staff
• Host Staff
• Bus Staff
No experience necessary.
Apply in person
Tues. thru Sun. 10-5pm
6873 Orchard Lake Rd.
(810) 855-6622

STEAMERS SEAFOOD GRILL IN TROY
3384 Rochester Rd.
NOW HIRING
PM SAUTEE
& LINE COOKS
Apply 9am-7pm Daily

The Italian American Banquet Center
Has immediate openings for full & part-time Cooks, Servers, Houseperson & Dish Machine Operators. Apply in person Mon - Sat. 9 to 6, 39000 5 Mile Rd. Livonia, MI 313-953-9724

TIMBERCREEK RESTAURANT
hiring full & part-time, all positions. As of March 1st, apply within 9-5, 18730 Northville Rd. between 3 & 7 Mile Rd.

TIN LIZZIE
NOW HIRING
All Positions Now Available:
• WAIT STAFF
• KITCHEN
• LOUNGE
• HOST
Apply within: I-94 at Belleville Rd.

TOURNAMENT PLAYERS
CLUB OF MICHIGAN
is seeking Servers, Bussers, Linecooks and Kitchen Utility Staff. Applications available at the Clubhouse on One Nicklaus Drive, Dearborn, MI (on Rotunda Dr. between Southfield and Greenfield) between 8:30am-5pm.
The TPC is a Drug Free Workplace.
NO PHONE CALLS PLEASE

VILLA MARIA Restaurant
Now hiring.
All positions available.
810-960-4800

WAITSTAFF, BAR STAFF & Bus Staff - Full or part time. Apply within Albans Restaurant, 190 N. Hunter, Birmingham.

WAIT STAFF
Day & night shifts, full or part time. Immediate openings. Swimwear attire required. (313) 421-7744

WAITSTAFF
Days or evenings. Part-time or full-time. Apply in person: Koney Island Inn, Livonia Mall, 7 Mile & Middlebelt.

WAITSTAFF
Experienced. Afternoon or night shift. Apply in person: Vam's Place, 25710 Ford Rd., Dearborn Hts.

WAIT STAFF - Full & Part-time. Midnight shift. No experience necessary. Ram's Horn, 27235 Ford Rd., Dearborn Hgts. (313) 563-1331

WAIT STAFF, Salad Person, & Dishwashers, full & part-time, day & night shifts available. Apply: Chicago Roadhouse 21400 Michigan Ave., Dearborn. (313) 565-5710

WAITSTAFF, SERVER ASSISTANTS, full & part-time. Excellent earning potential, flexible hours. Also hiring all kitchen positions. Apply in person only: D. Dennisons, Seafood Tavern, Laurel Park Place, Livonia.

WAITSTAFF
The Sideline, Livonia's hottest sports/hockey bar is now hiring full or part-time. 36000- 7 Mile 810-478-4550

512 Help Wanted-Sales

Account Executive Sales
Telephone Support System's continued growth offers sales opportunities in the voice, data and video-conferencing markets. Best salary, commissions and benefit package in the industry. Call Rob Olson at: 810-489-0000, ext 202

ACCOUNT EXECUTIVE
Agiertech 5 Star distributor looking for aggressive sales people who need to earn at least $50,000 in 1996. The telecommunications business is booming. We offer paid training, salary plus commissions. For more information call John Tocco. (810) 569-2300 ext. 104

ACCOUNT REPRESENTATIVE
Alphagraphics a full service printing design & duplicating business is seeking a professional sales representative to join our staff. Successful candidates will be self directed, enthusiastic, well organized & must have prior outside sales experience. We offer a competitive base salary plus commission, car & phone allowance & medical benefits. If you are motivated & committed to personal success thru a career in sales, send your resume including prior salary history to:
ALPHAGRAPHICS
43379 Joy Rd.,
Canton, MI 48187

AD SPECIALTY SALES
Established embroidery company seeks outside sales reps to service growing active wear markets. Experienced preferred. Competitive commissions. Training, support and leads provided. Call 810-665-4300

ADVERTISING SALES
$35,000-$70,000 YEAR
GUARANTEED
NO JOKE!
SALARY PLUS COMMISSION
BONUS
Career opportunity, 810-474-2929

A NEW OPPORTUNITY FOR 1996
Fastest growing company in Michigan is looking for a few Part-Time Salespeople for its evening Telemarketing Department. Our product is easy to sell and financially rewarding to our Salespeople. Our product is easy to sell and financially rewarding to our Salespeople. If you can close, come talk to us and earn up to $45.00 per hr. Call 313-979-6600 and ask for Leonard Johnson to learn more about this great opportunity.
Equal opportunity employer

AREA REPS needed. Unlimited income, time freedom. 24 hr. message. (517) 546-1625

ART GALLERY
We will train you to become a professional Fine Art Consultant. Very high earnings. Full or part-time, from a gallery in your area. Call Neal, (313) 921-6530

512 Help Wanted-Sales

APPLIANCES/ELECTRONICS SALES PERSON WANTED FOR WALTERS HOME APPLIANCES WITH LOCATIONS IN LIVONIA, DEERBERRY, CANTON AND BRIGHTON. 45 YEARS IN BUSINESS and good financial share seeks aggressive people for commission sales, experience not necessary, but a definite plus. Applications also accepted from people who are working for our competitors. Apply at: 39815 Michigan Ave. Canton, call for appointment. (313) 728-9600

Are You Serious About A Career in Real Estate?
We are serious about your success!
• Free Pre-licensing classes
• Exclusive Success Systems Programs
• Variety of Commission Plans
Join the No. 1
Coldwell Banker affiliate in the Midwest!
Call Pat Ryan at (810) 879-3400
Coldwell Banker Schweitzer Real Estate

ARE YOU TEACHABLE?
Great image and attitude for a direct marketing company to help with our growth. $2,000-$4,000 mo. potential. Call (810) 848-1920

ARE YOU
THINKING ABOUT A
REAL ESTATE CAREER?

If so, you owe it to yourself to investigate why we are #1 in the market place and best suited to insure your success. Look at our ad under Real Estate Professionals. All real estate companies are not the same.

DISCOVER THE DIFFERENCE
Call Jim Stevens or Neal Lamphere
459-6000

COLDWELL BANKER
REAL ESTATE

ASSISTANT MANAGER
It's exciting. It's a challenge. It's a career... Join us in the fast-paced world of fashion retailing! If you are looking for a position in the ever-growing and always changing world of fashion retailing, we have an outstanding opportunity for you. The id, a popular chain of stores specializing in women's fashions, now has an opening for an Assistant Manager in our store in the Westland Mall.

The salary is competitive, the atmosphere is up-beat. We have an excellent benefit plan including employee discounts and great opportunities for career advancement.

If you're ready for the fun, the work and the challenge, we want to hear from you. Call Robin, 313-513-2610

the id

ATHENS / GREECE
Booming $6 Billion Global American corporation "Opening in early 1996" in Greece. Lucrative opportunity for ambitious people who live in Greece and for people who live/work in the U.S. who have contacts there. Networking at it's best!

(313) 458-7747

ATTENTION
FITNESS ENTHUSIASTS
Seeking sports-minded individuals with desire to be leaders and earn top $$$.
Call 810-583-7129

ATTENTION: NETWORK Marketing & MLM Pros-Do you have a large downline? Are your commissions getting smaller & smaller? We have what you want!! Truly a ground floor opportunity. Call Tom 313-451-0535

512 Help Wanted-Sales

ATTENTION:
PLYMOUTH OFFICE
REAL ESTATE ONE
Seeking ambitious, career-minded individuals. Maximize your earnings, work with an industry leader. We offer on-the-job training, flexible hours, and $50,000 first year income potential. For more information call:
Shirley or Ed Ford
(313) 455-7000

Attention Salespeople
Been there, done that, sold it!
If you have been in sales before and have never sold real estate, now is the time! We are seeking ambitious, career orientated individuals. For more information
CALL VANESSA AT
1-800-475-EARN

AUTOMOTIVE DIAGNOSTIC EQUIPMENT
INSIDE & OUTSIDE SALES POSITIONS
Available for individuals seeking growth opportunities with warehouse dist. expanding to Mich. Experience in electronic test equipment an asset. Please send resume to: 6047 18 Mile Rd., Sterling Hts., MI. 48314

AUTO SALESPERSON
Needed for volume Pontiac-GMC Truck-Toyota Dealership. Experience preferred, however, will consider others excellent pay plan, benefits. Contact in person only Steve McGovern:
RED HOLMAN PONTIAC
GMC-TRUCK-TOYOTA
35300 Ford Rd. Westland MI
Equal Opportunity Employer

CANTONS' HOT!!
There has never been a better time to be in real estate! Dominion Centers' ONLY real estate office is looking for a few good people, new or experienced, full or part-time. All training available, flexible times. GREAT PAY PLANS! Call DAN CLEM...
313-981-2900
REMERICA
COUNTRY PLACE

CANVASSERS WANTED
Excellent pay.
Part time/full time.
313-422-4842

CAREER NIGHT
CENTURY 21 HARTFORD
TUESDAY 7 PM
CALL FOR RESERVATION
BILL LAW
(810) 478-6000

512 Help Wanted-Sales

Career
$ PROMOTERS
If you like people, have experience in PR, promotions or desire to be a sales trainer & earn top $$ call 810-583-3086

CARPET SALES
retail or commercial. Experienced. Send Resume or apply in person:
Innovative Floor Covering
13250 Newburgh, Livonia, 48150

CHANGE YOUR LIFE
Start a new career in real estate.
CALL TONY
313-326-2000

CIRCLE ME
Looking for one key individual to help manage, train & recruit expanding marketing team. Serious inquires, call Barb (810)848-1863

COME FLY WITH US
$2,000-$4,000/mo. potential
If you enjoy greeting people this is a your career opportunity. Positive attitude / neat appearance a must. Will train. Start immediately. No phone interviews. (810) 848-1079

COMPUTER SALES
We need good people to join our growing team of professionals. This is an outstanding Computer Sales position with unlimited potential. Guaranteed draw & commissions. For immediate consideration call Mike at PC Supply Co. 810-353-0351

CUSTOMER SERVICE
Evenings & weekends. $7-$9 per hour. Twelve-Oaks Mall area. Ideal for 2nd job. Will train. For info call Traci at: (810) 349-3390

$ **DARE TO DREAM**
Seeking individuals with desire to be sales trainers & earn serious $$.
Call (810) 583-3077

DYNAMIC
REAL ESTATE COMPANY
is seeking goal-oriented, energetic professionals. We offer the industry's best training programs and complete marketing and support services.

In Birmingham/Beverly Hills
Call Terry: 642-2400

In Bloomfield Hills
Call James: 646-1800

In Farmington/W. Bloomfield
Call Ann: 737-9000

In Royal Oak/Berkley
Call Gary: 399-1400

COLDWELL BANKER
Schweitzer Real Estate

EARN $30K - $50K +
PER YEAR
Full & part-time position selling Habitec Home Security Systems. New lead system provides exclusively assigned leads. A great company to work for & grow financially. We offer high commissions & bonuses plus complete benefits.
CALL NOW!
Ask for Tim at (810) 362-3550

ENTRY LEVEL sales opportunity. Above average earning potential in the printing industry for the right person. Send resume to: Discovery Business Systems, 25900 Greenfield Rd. Suite 322, Oak Park, MI 48237, or call. (810) 967-2999

ENTRY LEVEL
Self motivated and ambitious person wanted to sell previously owned mobile/manufactured homes. No previous experience necessary, but a professional attitude is. Free training provided. Full time preferred, but will consider part time. Reliable transportation required. First year potential $30,000+. To schedule an interview, call Mr. Toner at Camelot Manufactured Homes, Inc. (810) 349-7794

ESTIMATOR
PART time. Excellent people skills. Professional appearance, reliable transportation & clean record a must. Will train. Women & retirees welcome. 800 660-6386

EXPANDING CELLULAR COMPANY seeking sales oriented individuals to head up the openings of our new mall locations. Great pay structure plus commissions. Serious inquiries need only apply. Please call for appointment. 810-299-2299

FURNITURE SALES
Well established retailer has sales position openings at both the east and west side locations. If you have a strong aptitude for sales, and a flair for color coordination, contact Newton Furniture between 10:30am and 5:30pm at: (313) 525-4662

Guaranteed!
$7.00/hr. hour to start
$7.50/hr. after 3 weeks
$8.00/hr. after 6 weeks
$8.50/hr. after 11 weeks
$9.00/hr. after 6 months
These are 100% guaranteed wages!! M.P.I. has full as well as part-time jobs available in telemarketing. Call Today.
(810) 380-1700

HAPPY NEW YEAR
Why not start 1996 with a New Career? Fastest growing company in Michigan is looking for Full-Time Inside Salespeople. If you enjoy talking to business's and are a Top Producer, we have the perfect job. Base salary, full benefits, and Residual Commissions.
Call Alberta, M-F, 9-5 at 313-673-5502 to set up an interview.
Equal opportunity employer

HEALTH CARE
SALES/MARKETING
Experienced professional to represent home care organization. Qualified candidate must have a strong sales background, preferably 3-5 years in healthcare. Exceptional interpersonal and communication skills required. Excellent pay and benefits. Resume and salary requirements to: Box #2315
Observer & Eccentric Newspapers
36251 Schoolcraft Rd.
Livonia, MI 48150

HONEST, SELF RELIANT individual to assist area families in their cemetery requirements. Flexible hours and paid training. Call 313-721-7168 between 9 A.M. - 4:30 PM.

HOTEL DIRECTOR OF SALES
Are you an experience sales person with a proven track record? Excellent opportunity and benefits. Send resume to:
HAMPTON INN
27500 Northwestern Service Dr.,
Southfield, MI 48034

IMMEDIATE OPENINGS for three serious, career minded individuals capable of participating on a dynamic team. People-oriented organization offers on-the-job training, above average earnings, and a prime location. Call Donna or Sharon at (313) 453-6800. (All inquiries held in confidence)

INSIDE SALES / MARKETING ASSOCIATE
Small growing manufacturer seeks a personable outgoing person experienced in customer service, order processing, & computer skills. Will work closely with direct customers & distribution network. Full-time salaried position with good benefits. Please forward resume to: Human Resource Department, P.O. Box 74037, Romulus, MI. 48174

INSURANCE AGENT Home & Auto. Growing insurance agency. Many companies to choose. Registered, commissions. Ann Arbor. (313) 971-1000

LOAN SPECIALIST TRAINEE & Small Business Financing Trainee. Both require people with passion. Call (810) 355-7684.

512 Help Wanted-Sales

INTERIOR DESIGNER
Full-time. Sales experience a plus. Benefits include health insurance, paid vacation, life insurance, 401(k), great income potential. Send resume or apply in person: Classic Interiors
20292 Middlebelt
Livonia, MI 48152

INTERNET SALES
Connect companies to the future! Experienced Salesperson with computer knowledge. $40K-$80K first year, $100+K potential. 810-433-0900

INTERNET SALES
Seeking motivated experienced sales person with knowledge of Internet. The Internet Factory, Birmingham Fax 810-642-0594 or e-mail sales@netfactory.com

JOIN THE AMERICAN TEAM
• We are the largest direct marketer of home decorating products, with openings in our sales dept.
• We need individuals to handle "incoming" calls at our state of the art facility in Plymouth. Must have a pleasant phone voice and a strong belief in customer service.
WE OFFER:
• Full & part time sales positions with flexible schedules
• Hourly rate + commission, averaging $8-$11/hr.
• Paid training
• Advancement Opportunities
Our Customers Call Us! No Out Bound Calls!
Call today for more information
1-800-230-7947
313-207-5855

American
Blind and Wallpaper Factory
Located on M-14, just West of I-275. 20 minutes from Telegraph & I-696.

LEASING/PROPERTY MANAGEMENT
Licensed Real Estate Agent needed for single family home leasing and general marketing. Successful Northville based company. Challenge, variety, salary plus incentive & benefits. (810) 348-5100
RICHTER & ASSOCIATES

LOCAL OFFICE of a national organization needs two full-time, career minded persons willing to work hard. We offer training. Potential first year earnings in excess of $24,000. Call Jody at (810) 268-1000

LOOKING FOR A CHANGE?
Are you interested in a fulfilling, rewarding, exciting career filled with adventure? No experience necessary. Call now for an appointment.
Jay or Paula (810) 848-1083

LOOKING FOR A NEW CAREER?
Call and see if you qualify to earn $50,000. We have the systems and the schooling to make your dreams come true. Call Joan Char (810) 737-9000
Coldwell Banker Schweitzer
West Bloomfield

MARKETING OPPORTUNITY
A medical service organization is looking for a highly motivated individual for a challenging sales position in the tri-county area. Salary potential is commensurate with ability and experience. Must be self-motivated and able to interface with clients, insurance community, physicians and attorneys. Responses to:
Marketing Director
P.O. Box 64520
Detroit, MI 48264

MARKETING REPRESENTATIVE
John Hancock Financial Services seeks money motivated individuals to market IN-DEMAND products. No experience necessary. "Fast Start" Training Program, financial package & complete benefits. Call Jordan Potack: (810) 559-0600, Ext. 231

MICHIGAN BASED long distance provider is seeking Independent Residential Agents to sell International and Domestic Long Distance services.
• Super competitive Residential, Commercial & International rates
• Residual income
• Bonuses on new orders
For more information call John at 1-800-825-4545 ext. 251

NATIONALLY RECOGNIZED remodeling firm seeking dynamic self-motivated sales person. 3 to 5 yrs. experience in remodeling sales & ability to close a must. Send resume: Sales, 6632 Telegraph Rd., Suite 109, Bloomfield Hills, MI 48301

NEW CAREER?
Now is the time to make a change
REAL ESTATE IS BOOMING
We're looking for a few good people. Free classes. Excellent Commissions. On-going training. Saturday & evening classes. Join Michigan's fastest growing company. Call...
Doug Courtney or Chris Courtney
REMERICA
REAL ESTATE
19 OFFICES LOCALLY
(313) 459-6222

NEW HOME SALES
An aggressive real estate company in the Western Suburbs is forming a "New Home Sales Division" and is looking for a successful person to accept the challenge. You will be responsible for hiring, training agents and prospecting for and negotiating contracts with builders. If you think you can fill the order, mail your resume to PO Box 6363 Plymouth MI 48170, or simply drop your business card in the mail.

NEW... USED...AND ABUSED AGENTS!
(personal assistants too!)
FREE pre-licensed training!
FREE post-license training!
FREE Remerica University Latest!
FREE desk & telephone!
FREE computer systems!
FREE paging units!
FREE cellular telephones!
FREE input!
FREE lease cars!
FREEdom to excel!
Feel FREE to call
KEN DIVIDOCK
REMERICA
COUNTRY PLACE
454-4400

NOW HIRING!
SALES PERSON
Full or Part Time
For premier lighting showroom
Apply at:
Brose Electrical
7 Mile at Newburgh
Livonia, 313-464-2211

OUTSIDE SALES
If you can sell and want to build a future with high pay & great benefits look no further. National company needs 6 experienced sales people to meet expansion. Must have car. Only sellers apply. Call 1-800-229-2468 and ask for MR. ALBERT (only)

512 Help Wanted-Sales

OUTSIDE SALES
Well-established regional building products manufacturer offers entry-level position with growing business. Prefer aggressive individuals with degree in marketing or liberal arts and/or experience in related field. Salary, bonus & company car.
810-478-7788

PROFESSIONAL SALES CAREER
Entry level position available at REAL ESTATE ONE, Michigan's largest real estate company. First year income $50,000 plus. Call Barry Ellenholz at 810-477-1111

Downsized?
Real Estate is a great career!
Northville/Novi is a great place!
Call Marge - 810-348-5767
REMERICA
LIBERTY REAL ESTATE
109 W. Main Street
Northville, MI. 48167

REAL ESTATE CAREER
"Free Training"
Call Today...
Century 21 M.I.L.
Corporate Transferee Service
810-851-6700

REAL ESTATE CAREER
My company offers FREE training to qualified individuals. We are affiliated with a National Franchise for instant name recognition. Plans for several more offices in the future. Openings in our New Home Sales Division, residential resale, relocation, training and management. (313) 451-5400
CALL DARLENE SHEMANSKI
Quality
REAL ESTATE PROPERTIES, Inc.
Better Homes & Gardens ®

REAL ESTATE CAREER
Ambitious! Conscientious!
WE WANT YOU!!
We will train you and start you on a long term high income career. First year income potential in excess of $50,000.
CALL ERIC RADER
REAL ESTATE ONE
313-261-0700

REAL ESTATE CAREER
Come join us, Thursday evening March 24th to find out if you are suited to enjoy the challenge of a real estate career. You will learn what is necessary to become a true professional in today's marketplace. Discussion of expenses, opportunities and income. Ask questions and get honest answers without pressure. Call for your reservation or if you are unable to attend, call for a private interview.
(313) 451-5400
Quality Better Homes

$$$
Real Estate Openings
• Free Training
• Computer M.L.S.
• Private Offices
• Full or Part-Time
• Much, Much More
For confidential interview call.
Century 21
Hartford North (313) 525-9600

REAL ESTATE
PRE-LICENSING COURSE
Fundamentals of real estate to prepare you for the State Exam. Classes now forming. Fee includes textbook and all materials.
Call 399-8233 to Register
Coldwell Banker Schweitzer
School of Real Estate

REAL ESTATE PROFESSIONALS
The old days and ways are no more! Just getting a license is not enough to insure success. If you are willing to work hard, no other company can offer a better package to help you attain a successful career in real estate.
•Individualized training
•100% commission plan
•Completely updated office and technical systems
•Group health coverage
•Best buyer and seller system
•#1 rated franchise system
•Unsurpassed national and local advertising exposure
•Free pre-licensing
Call Jim Stevens or Neal Lamphere 459-6000 for person interview.
313-459-6000
COLDWELL BANKER

REAL ESTATE SALES PERSONS
Opening for 3 experienced agents. Central Livonia location. 75% commission, bonus plan. No fees. Work with the professionals.
Jay Hughes (313) 522-9000

REHASHING SPECIALIST
Remodeling firm seeking dynamic person to rehash old leads & boost sales. Flex hrs. Hourly + commission. Send resume to: Rehash, 6632 Telegraph, Suite 109, Bloomfield Hills, MI 48301

RETAIL SALES ASSOCIATE
Full-Time Permanent
Position open at a well established specialty furniture store. Join our team & work in an interesting & fun environment. Must be reliable, responsible, and willing to work some evenings & weekends. Part-time positions also available. Apply in person, 10am-3pm at: Jimmies Rustics, 29500 W. 6 Mile, Livonia.

RETAIL SALES - Full time & part time position's available. Residential & commercial lawn equipment. Flexible hours. Call (313) 525-0580

ROOM AT THE TOP!
with high growth co. for self starter wishing to side step the corporate ladder. International possibilities. Training available.
Call John 810-583-4840

ROUTE SALES & DELIVERY REP
Immediate opening for a full time self-swing person who seeks a career opportunity to join an aggressive company with a broad line of food service, vending/OCS and gourmet coffees. Resumes to: Cadbury Coffee, Attn.: Human Resources-MI, 4740 E. Nevada, Detroit, MI. 48234

30 Yr. old Manufactured Home dealer needs Sales Reps in Belleville Area. Management opportunity. Full time only. Office & training provided. Call Mr. Lavis (810) 349-3550

SALES ADMINISTRATOR
CAST North America, a major international transportation company, is seeking a recent college graduate to join our Sales Team.
This position will require computer literacy, communication, organizational & sales skills. Excellent benefits package. Salary $19,000 - $21,000, upwardly mobile position. Please send resume to:
CAST North America
17199 N. Laurel Pk., Dr.
Suite 301
Livonia, MI. 48152
Johnny Smith - Sales Manager

SALES ASSISTANT
To work for Marketing Manager of International Extrusions. Must be able to handle sales accounts, sales leads, computer sheets, meet deadlines, personable, good phone etiquette, good salary, comparable with experience. Apply: Dunday, (313) 427-8700

OPPORTUNITY IS KNOCKING!

Old Country Buffet, the #1 bu

512 Help Wanted-Sales

OUTSIDE SALES
Well-established regional building products manufacturer offers entry-level position with growing business. Prefer aggressive individuals with degree in marketing or liberal arts and/or experience in related field. Salary, bonus & company car.
810-478-7788

PROFESSIONAL SALES CAREER
Entry level position available at REAL ESTATE ONE, Michigan's largest real estate company. First year income $50,000 plus. Call Barry Ellenholz at 810-477-1111

Downsized?
Real Estate is a great career!
Northville/Novi is a great place!
Call Marge - 810-348-5767
RE/MAX
LIBERTY REAL ESTATE
109 W. Main Street
Northville, MI. 48167

REAL ESTATE CAREER
"Free Training"
Call Today. . .
Century 21 Mill.
Corporate Transferee Service
810-851-6700

REAL ESTATE CAREER
My company offers FREE training to qualified individuals. We are affiliated with a National Franchise for instant name recognition. Plans for several more offices in the future. Openings in our New Home Sales Division, residential resale, relocation, training and management. (313) 451-5400
CALL DARLENE SHEMANSKI
Quality
REAL ESTATE PROPERTIES, Inc.
Better Homes & Gardens ®

REAL ESTATE CAREER
Ambitious! Conscientious!
WE WANT YOU!!
We will train you and start you on a long term high income career. First year income potential in excess of $50,000.
CALL ERIC RADER
REAL ESTATE ONE
313-261-0700

REAL ESTATE CAREER
Come join us. Thursday evening March 24th to find out if you are suited to enjoy the challenge of a real estate career. You will learn what is necessary to become a true professional in today's marketplace. Discussion of expenses, opportunities and income. Ask questions and get honest answers without pressure. Call for your reservation or
If you are unable to attend, call for a private interview.
(313) 451-5400
Quality Better Homes

$$$
Real Estate Openings
- Free Training
- Computer M.L.S.
- Private Offices
- Full or Part-Time
- Much, Much More

For confidential interview call.
Century 21
Hartford North (313) 525-9600

REAL ESTATE
PRE-LICENSING COURSE
Fundamentals of real estate to prepare you for the State Exam. Classes now forming. Fee includes textbook and all materials.
Call: 399-8233 to Register
Coldwell Banker Schweitzer
School of Real Estate

REAL ESTATE PROFESSIONALS
The old days and ways are no more! Just getting a license is not enough to insure success. If you are willing to work hard, no other company can offer a better package to help you attain a successful career in real estate.
- Individualized training
- 100% commission plan
- Completely updated office and technical systems
- Group health coverage
- Best buyer and seller system
- #1 rated franchise system
- Unsurpassed national and local advertising exposure
- Free pre-licensing

Call Jim Stevens or Neal Lamphere. 459-6000 for person interview.
313-459-6000
COLDWELL BANKER

REAL ESTATE SALES PERSONS
Opening for 3 experienced agents. Central Livonia location, 75% commission, bonus plan. No fees. Work with the professionals.
Jay Hughes (313) 522-3000

REHASHING SPECIALIST
Remodeling firm seeking dynamic person to rehash old leads & boost sales. Flex hrs. Hourly + commission. Send resume to: Rehash, 6632 Telegraph, Suite 109, Bloomfield Hills, MI 48301

RETAIL SALES ASSOCIATE
Full-Time Permanent
Position open at a well established specialty furniture store. Join our team & work in an interesting & fun environment. Must be reliable, responsible, and willing to work some evenings & weekends. Part-time positions also available. Apply in person, 10am-3pm at: Jimmies Rustics, 29500 W. 6 Mile, Livonia.

RETAIL SALES - Full time & part time positions available. Residential & commercial lawn equipment. Flexible hours. Call (313) 525-0680

ROOM AT THE TOP!
with high growth co. for self starters wishing to side step the corporate ladder. International possibilities. Training available.
Call John 810-583-4843

ROUTE SALES & DELIVERY REP
Immediate opening for a full time driving person who seeks a career opportunity to join an aggressive company with a broad line of food service, vending/OCS and gourmet coffees. Resumes to: Cadillac Coffee, Attn: Human Resources-MB, 4740 E. Nevada, Detroit, MI 48234

V 30 Yr. old Manufactured Home dealer needs Sales Reps in Belleville Area. Management opportunities. Full time only. Office & training provided. Call Mr. Lavis (810) 349-2500.

SALES ADMINISTRATOR
CAST North America, a major international transportation company, is seeking a recent college graduate to join our Sales Team.
This position will require computer literacy, communication, organizational & sales skills. Excellent benefits, 401k, upwardly mobile position. Please send resume to:
CAST North America
17199 N. Laurel Pk., Dr.
Suite 321
Livonia, MI. 48152
Johnny Smith - Sales Manager

SALES ASSISTANT
To work for Marketing Manager, International Extrusions. Must be able to handle sales accounts and sales groups, computer sheets a must. Friendly, personable, good phone manner, good salary commensurate with experience. Ask for Debby. (313) 427-6700

512 Help Wanted-Sales

Sales: Bloomfield

PRESTIGIOUS SALES WOMEN'S RETAIL APPAREL
Career opportunity for a mature and well spoken person with fashionable appearance. If selected your salary plus commission will provide income commensurate with your abilities. On the job training, pleasant working conditions and excellent benefits. Position available in Bloomfield area. Send letter of application to: P. O. Box 02484, Detroit, MI 48202

SALES CAREER OPPORTUNITY
with
Michigan's Premier Automotive Dealership Group
SALARY
TRAINING
CONFIDENTIALITY
- You are currently employed as an automobile sales professional with exceptional customer satisfaction ratings.
or
- You are an experienced retail salesperson looking to improve your income & career potential.

Please mail or fax your resume to:
The Training Division
Perrin, Fordree & Co., P.C.
901 Wilshire Drive, Ste. 400
Troy, MI 48084
Attn.: Sue Kremer
or Fax (810)-362-4707

SALES
Chemical company seeking sales personnel. Compensation open. Send resumes: Box #2210 Observer & Eccentric Newspapers 36251 Schoolcraft Rd. Livonia, MI 48150

SALES CONSULTANT
AirTouch Paging, a national leader in wireless communications has an immediate opportunity for a top performing individual to establish and develop new business accounts.
The ideal candidate will possess strong negotiation, sales, communications and time management skills. Will also have 3 years outside sale experience.
AirTouch offers a competitive base salary, commission, car allowance and quarterly bonus along with an outstanding program of employee benefits including medical, dental, 401(k), employee stock purchase plan and college tuition reimbursement.
For immediate consideration please send cover letter, resume and salary requirements to:
Kimm Schroeder
Direct Sales Supervisor
Corporate Accounts
28800 Orchard Lake Road
Suite 200
Farmington Hills, MI 48334
No phone calls please
Equal Opportunity Employer
Pre-employment drug testing

SALES MERCHANDISER
Do you enjoy working with people and understand the importance of customer satisfaction? Are you self starting and energetic with reliable transportation, interested in part time (approx 28 hrs/week)? If so, we want to hear from you! Average wage, flexible daytime hours, mileage reimbursement. Please send resume to: RD/Retail, PO Box 1600, Farmington Hills, MI 48333

SALESPERSON
Construction
PRE-SET APPOINTMENTS
NO COLD CALLING
(810) 348-6660

SALES PERSON - experienced in powder coating of metal parts. We have the most modern equipment in the industry. Resume to MARSHALL, 5800 Venoy, Garden City, MI 48135

SALES PERSON
Experienced, full or part time, good benefits, year around position. Farmington Hills location. 810-553-4444
HARRY MILLER FLOWERS

SALES PERSON
for full time retail position in Redford Twp. If you are dependable, honest, and friendly & would like to grow with us, call Anna at:
Kitchen Glamor
(313) 537-1300

SALES PERSON
for full time retail position in Novi Town Center. If you are dependable, honest, and friendly & would like to grow with us, call Anna:
Kitchen Glamor
(313) 537-1300

SALES PERSON for Security Systems. Full or part time. Flexible schedule. Generous commission and draw plan. Training provided. Call for appointment 313-326-2330

SALES PERSON
needed for premier builder in upscale subdivision. Experience in new construction preferred. Submit resume to: P.O. Box 2360, Farmington Hills, MI. 48334

SALES PERSONS for door & window manufacturer. Excellent pay, experienced only need apply at 9125 Telegraph Rd., Redford, Mon.-Fri., 10-3pm, see Phil.

SALES PERSON to sell neon signs. Experience preferred but will train. Ask for Dan (800)417-1595

SALES POSITIONS available in Upscale jewelry store. Honest, energetic people wanted. Flexible hours. Send resumes to: Box #2341 Observer & Eccentric Newspapers 36251 Schoolcraft Rd. Livonia, MI 48150

SALES PROFESSIONALS
$40,000-$80,000 Earning Potential
- 100% Commission Paid Weekly
- Bonuses Paid Monthly
- Qualified Leads Provided
- Ongoing Training & Support

Cardservice International, a nationally recognized leader in the credit card processing industry, is building our sales force with experienced, self-starting sales professionals.
If you want to represent a company dedicated to remaining the leader in the payment processing industry, Fax resume to: Attn. Sales Mgr. 810-478-7978 or call 810-478-9099

SALES
REAL ESTATE
Broker/Manager/Partner
Dynamic real estate company looking for top notch, hard-working manager with future ownership position available with minimal investment. Call 9am-3pm, ask for Jim Preston
313-459-6222

SALES REP
For the Rhinoceros Restaurant booking banquets, parties, catering events. 15% to 20% of each party to you. Contact Gina or Norm at (313) 259-2208

SALES REPRESENTATIVES
Train at $450 weekly with 90 yr. old financially solid all lines insurance company. Phone 810-855-5644

Sell The American Dream
Real estate is booming. We are looking for self directed individuals who want unlimited earning potential with an industry leader. Training available, flexible hours.
Call Laura Cantin
810-644-4700

512 Help Wanted-Sales

SALES REPRESENTATIVE
Outside Sales
Join the industry of the 90's
We are the 4th largest national temporary help service in America and we are looking for friendly, people oriented, motivated outside sales professionals. We currently have two openings, one in Livonia and one in Ann Arbor. Position includes prospecting new office and industrial business, setting appointments, developing a customer base and maintaining existing accounts. Some outside sales experience preferred. We offer a healthy base salary plus commission and excellent benefit package. Be a part of the INTERIM team. Send resume and salary requirements to:
Send resume & salary requirements to:
Sales/HR Manager
P. O. Box 221,
Eastpointe, MI 48021
Or Fax To: (810) 775-7665
or (810) 775-6552

SILWICK UNLIMITED
Direct sales with a unique & proven product line. Established 12 yr. old company seeks sales manager. We offer high commissions, full company support & supplied product line. Call Diana. 810-795-9330

★ STRAPPING SALES
Sell direct to manufacturer; seasoned person only. Our employees know of this ad.
Reply to: PO Box 700195, Plymouth, MI 48170.

SUCCESSFUL PEOPLE ASSOCIATE WITH SUCCESSFUL PEOPLE
If you have a sales background & would like the opportunity to earn $1500 to $3000 per week, then associate yourself with U.G.A. We are #1 in our industry. We are seeking, quality, sharp, experienced sales professionals. Call Tom Weis, 810-353-4230

SUPPORT YOU CAN COUNT ON
Join our team and discover the benefits that leading-edge technology, progressive education, national relocation department, and a comprehensive marketing plan provides. Our Livonia office offers semi-private offices and full time support staff. Experienced agents, call Dave Snell at:
(313) 462-1811
COLDWELL BANKER
Schweitzer Real Estate

TELEMARKETERS
ATTENTION!
- Experienced, 25-30 hours/week
- Daytime Hours
- Base plus commission
- Good speaking voice

MIDWEST BANCARD
(810) 423-9300

TELEMARKETING MANAGER
Experienced manager needed. Excellent pay, benefits, flexible hours.
(810) 615-6933

TELEMARKETING
PERMANENT PART-TIME
Mon.-Thurs., 5-9 & Sat. 9:30-1:30
TOP HOURLY PLUS BONUS
Outbound experience & good communication skills a must.
810-540-3800

TELEMARKETING POSITION
for growing manufacturing company. Requires an experienced inside sales telmarketing professional for specialized national products. Full time, no eves or weekends, hourly plus commission. Company paid benefits. Call after 10am., (810) 398-2000

TELEPHONE SALES - Full or part-time. Salary plus commission. Omega Office Systems, Farmington Rd., Livonia. (313) 261-4544

TERRITORIAL SALES REPRESENTATIVES
Sales experience preferred with a strong desire to excel. Money motivated. Benefits including 401K available. Salary plus commission. Fax resume to: 810-362-2177 or mail resume to: Mike's Market Share Coupons, Attn: Martha, 1000 W. Maple, Suite 200, Troy, MI. 48084
810-244-2124

520 Help Wanted Part-Time

ADMINISTRATIVE ASSISTANT - Busy Royal Oak real estate office needs organized, self-directed, dependable person 2-3 hours each morning to handle record keeping, accounting. Must have pc skills, word processing and Quicken. 810-825-2151.

AEROBICS INSTRUCTOR - Tues and/or Thurs evenings. Apply at the Farmington YMCA, 28100 Farmington Rd.

ASSISTANT NEEDED
Thurs. thru Sun. 1-6PM for new construction sales office. Some computer experience needed, good communication skills a must. (810) 684-2600

ASSISTANT PART-TIME
Rock Financial, Michigan's largest Mortgage Bank is looking for a part-time Assistant to help process client information requests. Involves hands-on work with our prospect database, as well as organizing and sending information packages. Position is Monday-Friday, 2-6pm and offers $7/hr. Fax resume to H. Jones (810) 258-6455 or send to: 30600 Telegraph Rd., Ste. 4000 Bingham Farms, MI 48025 EOE

ATTENTION RETIREES
A major insurance company in Southfield seeks part-time employees. Morning, evening, and weekends. Must be articulate and like to talk on the phone. Please call and ask for Jane: (810) 557-2299

AVON HAS Barbie & needs you too. Representatives needed in your area. 313-522-0993

BIRTHDAY PARTY DIRECTOR. Gymnastics club in Northville looking for someone to organize & run children's birthday parties on weekends. No gymnastics experience required. 810-380-5330

City of Farmington Hills
VAN DRIVER
Accepting applications for van driver in the Senior Adult Division to transport senior adults and handicapped in 15 passenger van (lift equipment) from home to shopping or medical appointments. Valid Michigan driver's license required. Chauffeur's license required and will be supplied by City. Salary: $6.50/hour. Applications will be accepted until March 13, 1996. Apply in person or in writing to:
Department of Special Services
City of Farmington Hills
31555 W. 11 Mile Road
Farmington Hills, MI 48336
An Equal Opportunity Employer

CLEANING HELP
20-25 flexible hours per week. Evenings only. Call between 10am & 4pm. (810) 540-0070

CLEANING PERSONS
For growing, small housecleaning company. Canton/Northville area. $7 hr. to start. We are a great company with great people. 313-981-3090

COUNTER HELP
FOR DRYCLEANERS
Part time afternoons & Saturdays.
(810) 932-3222

COURIER
Flexible, part-time courier needed. While delivering reports in the greater Metropolitan Detroit area, from a Plymouth based office, this person will have some personal contact with our clients. Hourly wage plus mileage. Call The Wash Fax Group for an appointment (313) 455-1500. References required.

DRIVERS, PART time, good pay. Retirees welcome. Please apply at Weller Truck Parts, 29828 W. 8 Mile, Farmington Hills, bet. 7am-5pm.

GYMNASTICS COACHES - Club located in Northville in need of coaches at all levels, including pre-school. Contact Gina 810-380-5330

520 Help Wanted Part-Time

HOSTESS
for new home Sales/Model Office in the Novi area. Must be articulate & well groomed. 810-380-8882

INSURANCE - CLERICAL
Novi insurance agency seeks an organized individual to perform clerical duties. Requires filing, data entry & some telephone skills. Please send resume to: Nu Star Insurance Agency, 39555 Orchard Hill Place, Suite 130, Novi, MI 48375

JOIN The American Cancer Society Recruitment effort. Up to $7.50 per hour. Evenings & weekends. Garden City. Call, (313) 425-6845

KACEE'S HALLMARK
Part time Sales Associates needed at all 5 locations. Flexible hours, days, nights & weekends. Homemakers, seniors, students welcome. Good pay & employee discounts.
White Lake (810) 698-3250
W. Bloomfield (810) 851-8585
Novi (810) 344-4588
Northville (810) 348-0290
Livonia (313) 427-2505

LIFEGUARD - part time for weekends. Must be certified, willing to work with guests for small indoor pool. Experience with kids helpful. Apply in person at Holiday Inn, Farmington Hills, 38123 W. 10 Mile Rd.

LIVONIA FIRM needs 1 dependable person for misc. duties. Light stock work, cleaning & some lifting. Pleasant working conditions, 12:30-4:30 daily. 313-427-3510

PART-TIME position available. Flexible hours. Great for college students. Duties include: Assembly & distribution of ceramic samples, gluing sample boards, restocking shelves, cutting ceramic samples. Some heavy lifting. Must be detail oriented, responsible, desire to work in a high energy environment. Hi-Lo skills a plus. Apply in person 7:30 to 4, Mon. thru Fri.: Virginia Tile Co., 24404 Indoplex Circle, Farmington Hills MI

PORTER OR Matron, work inside mall on afternoon shift, 29 hours per week with benefits. Retirees welcome. Apply Mon-Fri 9am-2pm in The Management Office
Laurel Park Place Mall
37700 W. 6 Mile, Livonia

PRINTER
If you are a homemaker looking for a part time job, consider working for us in our bindery department. 1st. & 3rd. shift. Apply or call: Webb Express Printing, 4303 Normandy Ct., Royal Oak, MI 48073. (810) 549-0150

SALES PERSON needed for pet shop. Afternoons. Apply in person only 10am-3pm. Amazing Animals, 36374 Ford Rd., Westland.

SCREEN PRINTER
Textile and/or flat stock. Good hourly rate depending on experience. Flexible hours. 810-651-7333

SECRETARY
ENERGETIC person to work part time evenings and one weekend day for Canton located real estate office. Ask for Cyndi (313) 453-4300

STOCK & DELIVERY
Permanent position. Evenings & weekends. Ideal 2nd job. Excellent pay. For info. call Traci at: (810) 349-3390

TEACHERS - Site Directors full & part time needed for B/A program. Call 313-722-7203

TELEMARKETER NEEDED
for Plymouth insurance agency. $7.00/hr. Evenings. Data collection, not sales. Call & leave message. (313) 271-3618

TELEMARKETING
Easy script, no quotas. $6.50 to start plus bonuses. Call 313-459-3100

WE NEED YOU...if you are a dependable, outgoing "people person" with clerical & phone skills. Work evenings (starting at 5 p.m. sharp) and weekends approximately 20 hours week in our friendly real estate office. This position works well for college students or homemakers. CALL LINDA at (313) 462-1811

524 Help Wanted-Domestic

AIDE to care for MS patient Sat. & Sun., 9-4pm. Start April 6. Transfer experience. $6.50 per hr. Own transportation. (810) 471-2162

CARE-GIVER FOR Elderly Woman
Live in. Good wages & benefits. Transportation. Call: (9-5pm). 313-741-1601

GROSSE POINTE
EMPLOYMENT AGENCY
313-885-4576
60 YEARS RELIABLE SERVICE
Needs experienced Cooks, Nannies, Maids, Housekeepers, Gardeners, Butlers, Couples, Nurse Aids, Companions and Day Workers for private homes.
18514 Mack Avenue
Grosse Pointe Farms

HOUSEKEEPER- Experienced. Mon., Wed., Fri., 9-2. Franklin. Some laundry. Non-smoker. Own transportation. Recent references required. 810-851-9020

HOUSEKEEPER
For general cleaning once a week. Bloomfield Hills area. Experience required. Good references. 5-5½ hrs., $50. Call (810) 851-1985

LIVE-IN CHILDCARE
Top salary & benefits. Childcare for 3 children. Some cooking required. Mature, references, experience & drivers license required. Non-smoker. Birmingham. Call Mon.-Fri., 8:30am-4:30pm. 810-350-1500

NANNY/HOUSEKEEPER
Person needed for home in Dearborn Heights. Full or part time. Must have references, dependable. Good pay. Benefits. May live-in. 313-730-9119

EMPLOYMENT/ INSTRUCTION SERVICES #500-598

526 Help Wanted-Couples

★ ASSISTANT MANAGER COUPLE
Dependable couple needed to assist in management of mid-size apartment community. Previous maintenance experience required. Good salary, apartment & benefits. Call
313-455-3880

MANAGER COUPLE
Management company seeking dynamic couple to manage apt. community in Oakland county. MUST have 1 year in property management and leasing. Competitive wages. Send resume to: Manager Couple, P.O. Box 1720, Birmingham, MI. 48012.

MANAGER COUPLE
Manager couple wanted for local apartment complex. Maintenance & leasing skills required.
Contact Standard Construction Company at 810-642-8600

530 Entertainment

NITE GROOVES Entertainment. DJ sounds, lights & video for every occasion. 15 yrs. experience. (810) 887-4470 or (810) 345-1026.

NITE GROOVES Entertainment. DJ sounds, lights & video for every occasion. 15 years experience. (810)887-4470 or (810)345-1026

530 Entertainment

THE BRIDAL DIRECTORY APPEARS IN THE Observer's Community Life Section AND THE Eccentric's Suburban Life Section
The Third Thursday
OF EVERY MONTH!
Whether you are a caterer, photographer, travel agent, florist, DJ, bakery, etc. etc. with a product or service needed to create, THE PERFECT WEDDING, you will reach thousands of potential customers when you advertise in our Bridal Directory.
For Advertising Info Call:
Vanessa- 313-953-2088

534 Jobs Wanted-Female/Male

CERTIFIED NURSES ASSISTANT
Mature, dependable with references seeks full-time position, any shift.
(313) 422-5141

COLLEGE STUDENT with previous child care experience will watch school aged children, Mon.-Wed.-Fri. 7am-6pm 313-522-0916

ENERGETIC YOUNG grandma has 1 full time opening for your munchkin. Must be 1 yr. old & up. Excellent references, lots of fun & TLC. 5 Mile & Beech Daly area. 313-538-4794

EXPERIENCED HOUSEKEEPER available. Excellent references. Call Cathleen, please leave message at: (313) 595-6770

FEMALE SEEKS degree in nursing, room & board for light care of female adult. Errands, chores, etc. (313)531-5198

HOUSECLEANING - Energetic, self-motivated, honest & dependable. References available upon request. Please call: 313-721-6066

HOUSECLEANING
Weekly & Bi-Weekly. References. Estimates. Long term.
Call Sharon: 313-464-1293

HOUSEKEEPING - Hardworking, dependable women to clean your home or office. Errands, light cooking also. Call Nicole 313-382-0632

LAWRENCE TECH female student (22) will be your best personal driver, (chauffeur), call Maggie 313-892-5371

POLISH GIRLS to clean & polish. Looking for long term employment. 18 yrs. experience. Reliable. Excellent references. Spring cleaning. Senior discounts. Call Diana. 313-513-6589

PROFESSIONAL HOUSE-CLEANING - 2 immediate openings in Livonia & Northville. Call for estimate (313) 432-7966.

RESIDENTIAL CLEANING
Hard working, dependable woman to clean your home. Call Debbie at: (313) 427-3798

536 Childcare Services-Licensed

AFFORDABLE, CARING, Clean, Licensed Home Child Care. Preschool curriculum & computer lessons! In business 10 years! Area of Evergreen/9 Mile. (810) 353-7764

CHILD CARE - 1 opening in licensed Livonia home. Lots of activities, love and experience. Educated teachers. 313-513-5478

OPENING in infant, toddler & preschool classes. Caring, friendly staff. Reasonable rates. Friendship Childcare Center, 1225 S. Wildwood, Westland. 313-595-3297

PLENTY OF openings in fun loving day care. Meals included. Full or part time. Livonia area. Call Julie at: (810) 476-5131

STAY N' PLAY Day Care, full & part time openings. 8:30am-Midnight. Ages 12 Months-12 YEARS. 28170 Warren. 313-522-5020

WESTLAND - Quality licensed day care home has full time openings for children 1½ - 5 yrs On Avondale, W. of Merriman. 313-729-4861

537 Childcare/ Babysitting Services

DAYCARE - Wayne/Westland area. Days, Mon.-Fri. Lots of TLC, games & crafts. Meals & snacks included. Call Pat: (313) 595-4201

LOOKING FOR TLC Daycare for your children? I offer a clean & loving environment, meals, snacks, activities & fun. Canton area. 313-981-9193

LOVING MOM/TEACHER has room for 2 more Munchkins. Lots of fun, games, activities & more. Garden City area. Call (313) 522-3014

LOVING MOTHER will babysit your child in my home. Infants welcome, 17 years experience. Excellent references. 313-422-0191

MOTHER OF 2 will babysit. Reasonable rates. Garden City area. References available. Licensed EMT. (313) 525-2270

TEACHER RUN day care, full & temporary positions available. Hands on activities. Immediate opening. 275-Ann Arbor Rd. Beth 313-462-2927

538 Childcare Needed

AFTERNOON CHILDCARE for 2 girls in our Bloomfield Hills home 4pm-6:30pm. No housework. Competitive rates. (810) 932-3880

ATTENTIVE & caring Woman to live-in & care for 3yr old boy. Housekeeping & Babysitting required. Nice family. Call 810-661-9222

BABY SITTER in my Livonia home, 3pm-6pm, Mon. thru Fri. Must be non-smoker, have own transportation & references. (313) 538-6569

BABYSITTER: Loving caregiver needed for 2 children, ages 3 & 5 in our Maple/Telegraph area home. Hours: 12-4pm, Mon.-Fri. Experience & references required. 810-370-6677

BABYSITTER - Mon., Wed., Fri. ideal for young, energetic woman, swimmer. 2 boys in Bloomfield home. Auto required. 810-626-6625

BABYSITTER NEEDED for our 2 Yr. old in our Farmington Hills home. Full time. Needs own transportation. Non smoker. 810-626-6188

BABYSITTER NEEDED in Livonia business office for 2 infants, $6/hr. 15-20hrs/wk. Tues & Thur. 9-5. (313) 421-4400. After 5: 313 432-0419

BABYSITTER - needed in my Redford home. Mon-Thurs. 3 hrs. per night. Good pay. Own transportation. References. 313-534-1279

BABYSITTER - Part time, Mon. & Wed. Kindergarden & pre-school children. Light housekeeping. Pays well in Rochester Hills. References. Call Deborah (810) 280-6390

BABYSITTER WANTED - Evenings. Experienced only. Must have own transportation. Westland/Livonia area. 313-983-6665

BLOOMFIELD - Loving women to care for 3 & 5 yrs old. 4 to 5 days per week. Your home or mine. Must drive. Non-smoker. (810) 932-5880

CAREGIVER
(Mrs. Doubtfire would be great!)
For 4 & 6 yr. olds
Flexible hours & duties.
(313) 533-2471

CHILDCARE GIVER - needed in my Farmington hills home. Mon. thru Fri. part-time & flexible for the right person. (810) 615-0579

CHILDCARE - Mature, dependable person before & after school in my Livonia home. Transportation, references required. After 5pm 313-591-0154

CHILD CARE
Mature, non smoking caregiver needed to provide daily guidance & TLC to children in my NW Troy home, Mon-Fri., full time, own transportation, references, salary negotiable, call 810-641-6651

538 Childcare Needed

CHILD CARE needed for 10 mo. boy, 25 hrs./wk. my Farmington Hills home. Light housekeeping. Mature person with references. 810-350-0066

CHILD CARE PROVIDER - experienced in-home care giver for newborn. Light housework, reliable transportation to Farmington Hills, non-smoker, references required. 4 days, 7:30am-6:30pm. Good salary, vacation & holidays. (810)737-9724

CHILD DEVELOPMENT OPPORTUNITY - Grosse Ile family seeking full time assistance with twin 4½ year old boys, in addition to minor household duties. Position emphasis focused on the children's development in reading, math, computer, play activities, meals, cleanliness and transportation to and from school and extracurricular activities. Job requirements include patient, kind, caring and honest person with flexible attitude. Candidate must be non-smoker. Opportunities for travel with family exist. Compensation and benefits negotiable. Send or fax resume or written letter to Child Development Opportunity, 20400 Superior Road, Taylor, Michigan 48180; fax number (313) 374-9209.

DAYCARE PROVIDER, my Canton home, Mon. thru Fri. now thru June. Must be willing to play with children. Non-smoker preferred. 313 495-0430

DAY CARE, 4 month old needs loving, caring and responsible Caregiver. My Farmington home or yours, 3 days week. References. (810) 477-2813

EARLY MORNING childcare needed. Mon-Fri. My Southfield home. 9 Mile/Beech Daly. References required. (810) 356-7579

ENERGETIC, MATURE, loving individual needed for 3 busy children. Ages 7, 5 & 5, Mon-Fri 8am-6pm. Livonia area. 810-476-8597

EXTRA CASH, LIMITED HOURS: Need driver to transport 2 small children between home and school. Only needed 4-6 days per mo; 2-4 hrs each day. Must have your own car, excellent driving record, be at least 21, non-smoker, with high moral standards. PAYS WELL.
Call: (313) 420-1151

FARMINGTON HILLS
Family with 3 kids, ages 8, 6 & 3, looking for non-smoking female, 25 & older, for babysitting job 2 Saturday nights a month, $5 an hour. Own transportation. References required. Call Heidi, (810) 737-1848

LIVE-IN MOTHER'S HELPER for busy executive. Single Mom & 11 yr. old daughter. You will have your own private room & bathroom. Light cooking, cleaning, errands needed. Non smoker. No children. Must have car. Excellent pay for the right person. Bloomfield Hills.
(810) 338-6841

MATURE, LOVING caregiver needed 2 days/wk. in my Livonia home 10:30-6pm. Non-smoker.
Please call 313-525-1236

MY HOME or yours, nights. All options open. Living space available. Perfect for day college student. Call Lisa for interview: (313) 937-1409

MY SISTER & I are searching for a very loving, mature, dedicated person to watch us in your home, full-time. Non-smokers only. Call our Mommy at: (313) 728-4192

NANNY - FULL-TIME
Looking for someone to care full-time for one infant in our W. Dearborn home. Please call (810) 340-4077

NANNY - Full time, needed for 2 children in my W. Bloomfield home. Vacation, sick & Holiday pay. (810) 539-1750

NANNY/HOUSEKEEPER
for pre-teen, daily Mon. thru Fri. Insurance coverage. Non-smoker. Contact Mary at 810 476-1975

NANNY NEEDED for family of 7 month old girl in Birmingham. Days, 3-4 days/week. Experienced only. References required. Please call for interview: (810) 642-4790

NANNY NEEDED - for 2yr. old & 4 mo. old girls in my Plymouth home. Full-time, extended days. Must be trustworthy, honest, dependable & willing to become a part of our family throughout the formative years. Good salary. References. Send letter w/qualifications to: Box #2351 Observer & Eccentric Newspapers 36251 Schoolcraft Rd. Livonia, MI 48150

NANNY NEEDED FOR 1 infant in Birmingham, 7:30AM-4PM. Reliable, own transportation, non-smoker, references required. (810) 258-2763

NANNY NEEDED in West Bloomfield home. Full-time for infant. Must have references and experience. (810) 682-2948

PART TIME Nanny wanted in our home, must be patient and caring, days, light housekeeping, no children please. After 3:30.(313) 844-3321

SITTER WANTED for my two 2½ yr old girls, Tues. & Thurs. 8:30am-2:30 pm. in my Canton home.
Call (313) 981-3477

YOUNG PROFESSIONAL Couple in Garden City area, seeks live-in Nanny to 'care for infant. Salary, benefits, room & board. References required. Begin June. 313-675-3453

540 Elderly Care & Assistance

AFFORDABLE HOME CARE
24 hour Live-in. Personal care, cooking, housekeeping, errands. Experienced, caring, dependable & bonded. (810)380-8237

CERTIFIED NURSE Aide seeks private duty care for elderly. 8-9 hour shifts. 5 yrs. experience. References. (313) 485-1114

LIVE-IN CARE giver for elderly woman, 5 days a week. Good wages and transportation. (810)380-8237

LIVE-IN CARE giver for elderly woman, 5 days a week. Good wages & transportation. (810)380-8237

LOVELY PRIVATE room for elderly resident. Cheerful, licensed, Livonia home. 24 hour assistance. (313) 532-3366

Whether you need help in your home for 2 hours or 24 hours.
Let United Home Care Services Help You Remain Independent in Your Own Home
Services provided by UHCS, a private duty home health care agency, are ideal for people needing assistance with personal care, meal preparation, light housekeeping, and companionship.
Other services include:
- Care of the Chronically Ill
- Disabled
- Alzheimer's Care
- Respite Care

For more information, call:
United Home Care Services
(313)422-9250
Serving Oakland & Wayne Counties
Established in 1982

560 Education/ Instruction

MATH TUDOR
Grades 1-12, Certified
College Algebra
Call Phil: (313) 532-7330

TEACHER NEEDED for preschool class. Education student welcome. (810)486-0492

562 Business/ Prof. Services

ADVERTISING / DESKTOP PUBLISHING: Quark XPress, Photoshop, Ray Dream, Dimensions. Meet your deadline! (313)531-1454, fax 531-7442

AVOID LAWSUITS
Business Owners - settle disputes out of court using a mediator. Save time & money. Pay only if results.
810-540-6019

562 Business/ Prof. Services

CARPENTRY
- ADDITIONS
- ROOFING - SIDING
- DECKS - GARAGES

ALL CONCRETE BLOCK WORK
627-6829

CUSTOM DESIGN
LUXURY HOMES
European, mediterranean, Victorian. Tailored to your life style. Homes starting $289,000 and up. Underground utilities, private entrance. 7 homes each lot 5 acres lot. Hadley Twp. Metamora. Call Polk Builders for appointment.
(810)627-6829

570 Attorneys/Legal Counseling

DIVORCE & OTHER FAMILY LAW
Attorney Jeanne Frazee
Livonia - (313) 513-2200

574 Business Oppt. (See Class 390)

ATTENTION MLM'ERS
Let Kevin Trudeau and Don Gunn build your downline. Free seminar. 810-478-0118

ATTENTION: NETWORK Marketing & MLM Pros-Do you have a large downline? Are your commissions getting smaller & smaller? We have what you want!!! Truly a ground floor opportunity. Call Tom 313-451-0535

Earn Great Money $$
with world's easiest mail order business. FREE INFO: Brown, 620 S. Center St., #2B, Royal Oak, MI 48067

ESTABLISHED LAWN company. Howell & Brighton customer base and equipment. (517)545-3217

GOOD MONEY MAKING OPPORTUNITY
Work from your home. Full time or part time. Call: 810-478-2224

$ Great Business Opportunity $
New fast growing multi level marketing company. Fantastic earning potential. No inventory. No risk. Call (810)-879-2556

$35,000/YEAR INCOME POTENTIAL
Reading books. For details, call toll free: 1-800-898-9778, Ext. R-3673

LANDSCAPE BUSINESS Brighton area. 100 plus clients & equipment. (810)684-0449

600 Personals

Love Is Waiting
For you. Call Tonight!
Free recorded message gives details. 1-800-813-9488

(★)7G
CLEAN OUT The Attic.
Clean The Garage.
Have A Sale!
Call 313-591-0900

This Classification Continued on Page H2.

Red Wing Ticket WINNERS

SRO CLUB Contest Winners for MARCH

Diane Mamon
of Rochester Hills
Andy Howell
of Farmington Hills
Fred Medawar
of Livonia
Ken Keener
of Clarkston
Lauren Vogler
of Farmington Hills
Karen Strobridge
of Canton
Janine Gillow
of Westland

Watch for the ad in the Classified section with details on how to enter the SRO CLUB contest.

Congratulations!

Enjoy The Game!

Keep Reading The Classified Section For Great Buys!

Win Red Wings Tickets!

BROUGHT TO YOU BY THE Observer & Eccentric NEWSPAPERS
Detroit Red Wings

You could be a lucky winner of four tickets to the Observer & Eccentric SRO Club. You receive: 4 standing room only tickets to a Red Wings home game, food & beverages, and access to the penalty box during pre-game warm-up!

Here's how to enter—

Send a postcard with your name, day phone #, and address to:

SRO CLUB
c/o OBSERVER & ECCENTRIC NEWSPAPERS
36251 Schoolcraft, Livonia, MI 48150.

A winner will be drawn for each home game during the regular season.
Winners will be notified by phone Monday through Friday between 9:00 a.m. and 5:00 p.m.

Employees of the Detroit Red Wings and the Observer & Eccentric Newspapers are not eligible

WIN FOUR TICKETS

— To The —
INTERNATIONAL Builders, Home, Flower, Furniture SHOW
March 16-24, 1996

INTERNATIONAL BUILDERS HOME FLOWER FURNITURE SHOW

COBO CENTER
Detroit, Michigan
March 16-24, 1996

Monday through	
Friday	2:00pm - 10:00pm
Saturdays	10:00pm - 10:00pm
Sundays	10:00pm - 6:00pm

This year's show includes almost 400 exhibitors in 500,000 square feet of exhibit space. Exhibits include products and services for kitchens, baths, doors, windows, yards/gardens, remodeling, financing, arts & crafts, decorative accessories, furniture, appliances, heating and cooling.

Send your name and address - including your zip code - on a postcard addressed to:

Home-Flower-Furniture Show
OBSERVER & ECCENTRIC NEWSPAPERS
36251 Schoolcraft Road, Livonia 48150

PLEASE ONLY ONE POSTCARD PER FAMILY

★ **We'll impartially draw names for winners from your entries. Watch your hometown newspaper Classified sections, where we will print winners' names.**

★ **If you find your name among the classified advertisements, call 591-2300, ext. 2153, and claim your tickets. It's as easy as that!**

★ **Winners Names will appear Thursday, March 7th, 1996.**

Passes will be mailed to winners.

THE Observer & Eccentric NEWSPAPERS

VARSITY

LINCOLN • MERCURY IN NOVI

4.8%*** A.P.R. On Select Models With Approved Credit

Open Every Saturday 8:30-5:00

NOBODY SELLS FOR LESS!

As Always... We will match or beat any dealer's advertised special! Just clip the ad & bring it to us!

Winter CLOSE-OUT

1996 MYSTIQUE GS 4 DOOR SEDAN

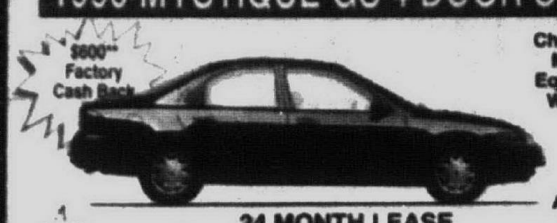

$600** Factory Cash Back

Champagne Clearcoat Metallic, Preferred Equipment Pkg.• Rear Window Defroster • Heated Mirrors •Power Antenna • Man Control Air Conditioning • AM/FM Stereo Radio W/Cassette • 2.0L DOHC 4 cyl. Engine • 5-Speed Manual Transaxle P185/70R14 BSW Tires, Frt/Rear Carpeted Floor Mats, Stock #61300

24 MONTH LEASE

DOWN	/mo.
$2950	$89**
$1950	$138**
$950	$184**
$1	$229**

$89**/mo. or $4,907** one payment lease

1996 SABLE GS 4 DR. SEDAN

$1,100** Lease CashBack

Toreador Red C/C Metallic Saddle Cloth Buckets • Preferred Equipment Pkg. 450A • Group 1 • Speed Control • Floor Mats, Front and Rear • Group 2 • Elec AM/FM Stereo/Cassette • Power Door Locks • 3.0L 6-Cylinder Engine• Automatic Overdrive Trans. Includes $500** Sable Renewal Incentive. Stock # 61172

DOWN	/mo.
$2950	$122**
$1950	$168**
$950	$214**
$1	$259**

$122**/mo. 24 MONTH LEASE or $5,504** one payment lease

1996 VILLAGER GS WAGON

$1,000** Lease Cash Back

Toreador Red Clearcoat Met. Graphite cloth. Preferred Equipment Pkg. 991A • GS Trim• Air Conditioning- Front • Electric Rear Window Defrost • Dual Power Mirrors • 7-Passenger Seating • Speed Control• Power Windows/Locks • 3.0L Fuel Injection Engine • 4-Speed Elec. Auto. Transaxle • P205 BSW All-Season Radials • 3.86 Ratio Regular Axle • Flip Open Liftgate Window Stock #61444

24 MONTH LEASE

DOWN	/mo.
$2950	$122**
$1950	$168**
$950	$213**
$1	$256**

$122**/mo. or $5,314** one payment lease

1996 TRACER 4-DOOR SEDAN

$600 FACTORY CASH BACK**

Toreador red clearcoat met, opal gray cloth, preferred equipment pkg. 91A • Group 1 • power release • rear window defroster • dual power mirrors • light group • AM/FM Stereo cassette radio • power group • speed control • tilt steering wheel • convenience group • fingertip speed control • tilt steering wheel • overdrive trans • P175/65R14 BSW tires, w/o package • aluminum wheels • leather-wrapped steering whl • convenience lockout. Stk. # 61162

24 MONTH LEASE

DOWN	/mo.
$2950	$129**
$1950	$177**
$950	$224**
$1	$268**

$129**/mo. or $5,882** one payment lease

1996 GRAND MARQUIS GS 4 DR SDN

$600** FACTORY CASH BACK

Silver frost c/c metallic, light graphite cloth, preferred equipment pkg. 162A • Group 1 • front and rear floor mats • rear carpet floor mats • speed control • radial spoke wheel covers • Group 2 • power lock group • illuminated entry system • 4.6L OH C SEFI V8 engine • electronic Auto O/D trans • P215/70R15 WSW tires • keyless entry system. Stk. # 60941

PURCHASE FOR $18,995

1996 COUGAR XR7 2-DOOR

$600** FACTORY CASH BACK

Alpine green clearcoat met, medium graphite cloth/leather, preferred equipment pkg. 244C • Cougar group #1 •Electric rear window defrost • front floor mats • Cougar group #2 • speed control, lightning cast aluminum wheels • power lock group • 3.8L SEFI V6 engine • steer axle overdrive trans • P215/70R15 BSW tires • Cougar group #3 • 6-way power driver's seat • illuminated entry • leather wrapped steering whl, keyless entry system, cloth/leather individual seat. Stk. # 60221

24 MONTH LEASE

DOWN	/mo.
$2950	$166**
$1950	$213**
$950	$259**
$1	$303**

$166**/mo. or $6,592** one payment lease

1996 CONTINENTAL

$3500** Lease Cash Back

Cypress gold frost c/c met., cypress leather seat surface • 4.6L 32V Intech V8 engine • Electronic auto O/D trans • P225/60R16 BSW Tires • Touring Package • Ford JBL audio system • Traction control • Auto dimming mirror group, Premium Lux radio with DSP. Includes $500** Renewal Incentive. Stock # 60178

24 MONTH LEASE

DOWN	/mo.
$2950	$299**
$1950	$348**
$950	$392**
$1	$434**

$299**/mo. or $8,848** one payment lease

1996 MARK VIII 2 DR.

$4000**Lease CashBack

Dark Baltic Clearcoat Met, Saddle Leather Seats • Front floor mats • 4.6L 32 V Intech V8 engine • 4 spd. electronic O/D trans. • P225/60R16 97V BSW tires • Touring Package • Electronic traction assist • Electrochromic auto dim mirror • Ford JBL audio system • Trunk mounted Cd changer • Directional aluminum pnt whls. Includes $500 Renewal Incentive. Stk. # 61339

DOWN	/mo.
$2950	$316**
$1950	$361**
$950	$405**
$1	$447**

$316**/mo. 24 MONTH LEASE or $9,328** one payment lease

1996 TOWN CAR EXECUTIVE 4 DR.

$3500** Lease Cash Back

Cordovan • 4.6L EFI V8 engine • Electronic auto O/D trans • P215/70R15 WSW tires • Conventional spare tire • electrochromic auto dim mirror • aluminum spare wheel • leather seating surface T/C. Includes $500** Owner Incentive. Stock # 60178

24 MONTH LEASE

DOWN	/mo.
$2950	$326**
$1950	$370**
$950	$415**
$1	$457**

$326**/mo. or $9,648** one payment lease

USED CARS • USED CARS • USED CARS • USED CARS • USED CARS • USED CARS • USED CARS • USED CARS • USED CARS • USED CARS • USED CARS

* 0 DOWN ** 12 MONTHS, 12,000 MILE WARRANTY!!!

TRUCKS, VANS & 4x4's

1994 VILLAGER GS — $15,495
Mocha w/Mocha cloth, auto., air, power windows & locks, tilt & cruise. A title one owner! A real cream puff!

1994 EXPLORER 4 DR XLT 4X4 — $17,450
Auto., air, windows, locks, tilt & cruise, rear defrost, cassette stereo, Forest Green w/Mocha cloth, this vehicle is ready for snow or summer fun!

1993 E150 STARCRAFT CONVERSION — $15,769
Red w/dk. Charcoal cloth, V8 302, Fiberglas boards, power sofa bed, 41,000 miles. This van is loaded and ready for that summer vacation!

1993 BRONCO XLT 4X4 — $18,595
Auto., air, power window & locks, tilt & cruise, cassette stereo, 5.0 V8, only 21,000 miles. This truck is in mint condition!

1994 RANGER SUPER CAB SPLASH 4X4 — $14,495
Vibrant Red, auto., 4.0 V6, loaded, hurry this beauty won't last the week at only.

1994 F150 XL — $10,985
33,000 miles, Emerald Green w/gray cloth, 5 speed, 6 cylinder, p.s., p.b., stereo cassette, plenty of power w/good gas mileage.

1995 F150 4X4 XL — $15,450
Sapphire Blue, 5 speed, air, p.s., p.b., dual tanks, bedliner, 4.9 V6, stereo cassette, neat as a pin!

1994 E150 FORD CONVERSION VAN — $16,995
"707" dual air, fiberglass boards, TV, stereo, 5.0 V8, 2 tone blue exterior w/blue cloth, 33,000 miles, get ready for vacation!

1993 AEROSTAR XL SPORT — $10,995
Cayman Green w/gray cloth, auto., air, power windows & locks, tilt & cruise, AM/FM cassette stereo, great family wagon, lots of room!

1995 FORD WINDSTAR GL — $15,495
33,000 miles, loaded, A-title one owner.

1992 FORD F150 SUPER CAB XLT — $13,995
44,000 miles, captain chairs, V8, power windows, locks, tilt & cruise, stereo cassette, immaculate condition!

1993 F350 CREW CAB DUALLY — $18,988
460 V8, 39,000 miles, auto, air, power windows, locks, tilt & cruise, stereo cassette, Fiberglass cap, chrome wheels, outstanding condition.

1993 F350 SUPER CAB DUALLY — $17,475
49,000 miles, auto, loaded, chrome, wheels, 460 V8, impeccable condition, "must see"

1994 F350 CREW CAB DUALLY — $24,500
Turbo diesel 10,000 miles, auto., brite Red, loaded, ready for summer pulling fun.

1994 F150 FLARESIDE XLT 4X4 — $17,995
Dark red w/gray cloth, captains chair, low miles, loaded, sharpest one in town!

"LEAP"

Into Savings During Varsity Lincoln - Mercury's Used Car "LEAP YEAR" SALE!!!

BUDGET PAYMENTS

1992 MERCURY TRACER LTS 4 DR. — $155/mo.
White w/gray interior, ps., p.b., air, cruise, rear defrost, sips gas and drives great!

1992 GEO PRIZM 4 DR. — $137/mo
Auto, air, stereo cassette, economy with Pizzazz!,Teal w/Grey interior, great get around car!

1992 RANGER XLT — $159/mo.
P.s., p.b., bedliner, AM/FM cassette, aluminum wheels, great for play or work!

1995 MERCURY TRACER — $198/mo
4 dr., auto., air, power windows & locks, tilt & cruise, dual air bags, cassette stereo. 17,000 pampered miles, drive for only

1994 ESCORT LX 2DR. — $169/mo
Green w/gray interior, auto., air, w/spoiler and wheels. Only!

1995 MERCURY MYSTIQUE — $219/mo.
Low, low, miles, Champagne w/matching cloth, ready to take you to work.

1993 FORD THUNDERBIRD LX — $205/mo.
Black, V-6, auto., air, windows, locks, tilt & cruise, ready to cruise.

1993 FORD TAURUS LX — $148/mo.
Loaded, a 93 you can't miss!

1994 TEMPO GL — $169/mo.
Red w/Gray interior, lots of options and automatic, low miles and ready to go.

$4000 TO $9995

1994 TOPAZ G.S. 4 DR. — $8,995
Silver in color w/Gray cloth, auto., air, windows, locks, tilt & cruise, cassette stereo, only 19,000 miles. Why spend extra pay only.

1992 SABLE LS 4 DR. — $7,895
Every option available, power moon roof, leather seats, digital dash, AM/FM cassette stereo with CD., 3.8 V6 and much more. Won't last long at this price. Hurry!

$4000 TO $9995

1995 FORD ASPIRE — $7,995
Bright red w/Charcoal cloth, auto. air, ps, pb, rear defrost, stereo, front wheel drive, only 10,000 pampered miles.

1991 TRACER L.T.S 4 DR. — $5,995
5 speed, air, cruise AM/FM cassette, rear defrost, brt. Red w/Grey cloth, front wheel drive & peppy!

1991 CHEV. CAPRICE 4DR — $8,495
Auto. air, power windows & locks, tilt & cruise, rear defrost, AM/FM cassette, V8, with only 55,000 original miles.

1992 ESCORT 4 DR LX — $6,350
Auto. air ps pb, tilt & cruise, rear defrost, AM/FM cassette, 1 blue w/Blue cloth, great gas saver!

1992 FORD MUSTANG LX — $9995
5.0 V8 engine, auto., air, power windows & locks, tilt & cruise, sun roof, and more, only 36,000 original miles, get ready for spring!

1993 ESCORT LX 4 DR — $7,995
Auto. air, stereo, rear defrost, 19,000 original one owner miles, white w/Grey cloth, This car is still in the wrapper!

1992 TEMPO GL 2 DR. — $6,888
Jet Black w/Lt. Grey cloth, auto. air, cassette stereo, 31,000 pampered miles, front wheel drive, great transportation. Only

1989 TAURUS S.H.O. — $6,995
Windows, locks, tilt & cruise, 5 speed, cassette stereo, Black w/Grey leather, cloth seats, a lot of sport car for

1990 GRAND MARQUIS G.S. — $6,995
4 dr., auto., air, power windows, locks, & seats, tilt & cruise, low miles, travel in luxury and style for a small price.

LUXURY, SPORT & MORE

1994 TOWN CAR — $19,495
31,000 miles, Black, w/Burgundy leather, ride in comfort and style! Only

1995 MUSTANG G.T. — $16,495
5.0 V8, Raven Black, with Grey cloth interior, 5 speed, dual air bags, stereo cassette, a summer car at winter price!

1994 LINCOLN MARK VIII — $19,995
Black w/Black leather, lacy Spoke wheels, trac. assist., voice activated phone, power moon roof and more. Won't last long at

1994 MUSTANG G.T. CONVERTIBLE — $17,995
5.0 V8, 5 speed, power windows, locks & seats, tilt & cruise, Royal Red with Black leather and Black top. Summer fun!

1996 SABLE L.S. — $19,995
Midnight Red w/Gray cloth, chrome wheels, loaded with all the options, only 7,000 miles, absolutely pristine!

1995 TOWN CAR SIGNATURE SERIES — $23,995
Willow w/Willow leather, all the toys at great savings, save now!

1995 MARK VIII — $25,950
Loaded, 10 disc CD, moon mist, voice activated phone, Opalescent White w/Opal leather, chrome wheels and more, shop and compare!

1995 CROWN VIC LX — $17,995
Auto., air, power windows, locks & seats, tilt & cruise, digital dash, memory seats, Pearl White w/Titanium cloth, drives like a dream!

1994 CONTINENTAL SIGNATURE — $18,995
Black w/Gray leather, auto, on the floor, power moon plus all the extra's only 19,000 pampered miles, save a bundle!

1995 CHEV. CAMARO Z28 — $17,995
Loaded, loaded, loaded, t-tops, leather, CD, purple w/Charcoal leather, hot 5.8L V8, ready for summer fun!

1996 MERCURY COUGAR XR7 BROUGHAM — $16,850
V8, power windows, locks & seats, Pearl White w/Grey cloth, only 2,000 miles. This car is brand new!

1995 BMW 325IS — $28,888
Black w/Black leather, no options spared, this car has it all, 18,000 miles, must see and save!

NEW CARS DISCLAIMER:*** Plus monthly use tax closed end non maintenance lease with 12,000 miles per year, 12¢ per mile at lease inception and 15¢ per excess miles at lease end. Based on approved credit. Lessee has option to purchase vehicle at lease end price determined at lease inception. However lessee has no obligation to purchase vehicle at lease end. Lessee is responsible for excessive wear & tear. A security deposit of 1 month's payment rounded upward to the next 25 dollar increment plus first month's payment in advance license, title and applicable taxes destination due at delivery. Multiply payments by 24 for total cost. Subject to availability. Due to publication deadline exact vehicle and price may not be available. Prior sales and leases excluded. See dealer for details on county availability. Advanced payment 24 mo. lease is plus applicable tax, title, plates and destination charges. All rebates to dealer.***48 mos. financing with approved credit. ****Plus tax, license, destination, rebates to dealer & factory carry over. *****See dealer for details on qualifying vehicles for the Ford credit first payment renewal incentive.

USED CARS DISCLAIMER:* Approved credit plus tax & tags. **'93 & '94 – 9.75% APR x 60 mos., '92 – 10.15% APR x 60 mos., '91 – 11.65% APR x 60 mos., '90 – 12.00% APR x 54 mos. '89 – 12.75% APR x 42 mos. '88 – 14.75% APR x 42 mos. † Interest rates subject to change, on select models.

GUARANTEED HIGHEST SSS TRADE-IN

MICHIGAN'S "A" PLAN HEADQUARTERS

FULL TANK OF GAS WITH EVERY PURCHASE

What A Lincoln Mercury Dealer Should Be!

HRS: Mon & Thurs. 8:30am-9pm Wed & Fri 8:30am-6pm Sat. 8:30am-5pm

VARSITY

LINCOLN • MERCURY IN NOVI

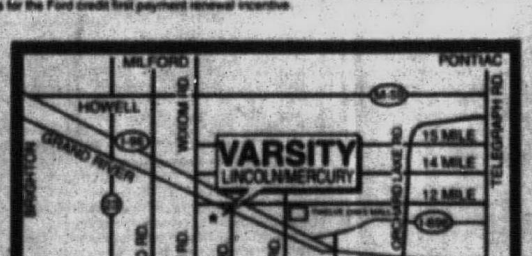

49251 Grand River at Wixom Rd. • Novi
I-96 – Wixom Rd. Exit • Just 2 Exits West of 12 Oaks Mall

I-96 to Wixom Rd. Exit #159, 1 block south at corner of Grand River and Wixom Rd.

(810)305-5300 • Call Toll-Free 1-800-850-NOVI • Fax (810)305-9394

Stu Evans ANNOUNCES THE BEST LEASING OFFER ANYWHERE!

$1000 LEASE CASH BACK ON 1996 Sables!

Plus...Sable RCL Renewal Customers Receive An ADDITIONAL $500!

SEE STU EVANS FOR DETAILS

NO OTHER DEALER IS MAKING THIS OFFER!

1996 SABLE GS

$1000 LEASE CASH BACK!

$500 Sable RCL Renewal Incentive. See dealer for details.

451A Pkg., 3.0L V6 engine, dual air bags, power windows/locks/driver's seat & mirrors, electronic AM/FM cassette, cast aluminum wheels, 60/40 split-folding rear seats.

RETAIL LEASE 24 MONTHS $276**		RED CARPET LEASE ADVANCE PAYMENT PROGRAM 24 MONTHS $6921.92**	
Monthly Use Tax	$16.56	Monthly use tax	$19.89
Total Monthly Payment	$292.56	Customer pays	$7287.12
Refundable Security Deposit	$300	RCL Cash	$600.00
Customer Cash Down	$1014.48	STU EVANS LEASE CASH	$400.00
Tax on Rebate & Down Payment	$120.42	Total Due At Inception	$8397.12
Customer Pays	$1727.92	Total mileage allowed	24,000
RCL Cash	$600.00	Mileage penalty	15¢/mile
STU EVANS LEASE CASH	$400.00	Closed End Lease	
Total Due at Inception	$2727.92	130 Available at this Price	
Total of Payments Without Tax	$9624.00	145 at Similar Savings	
Total Mileage Allowed	24,000		
Mileage Penalty	15¢/mile		
Closed End Lease			

1996 TOWN CAR EXECUTIVE

4.6 L EFI V8 engine, dual air bags, anti lock brakes, traction assist, aluminum wheels, power windows/locks/seats/mirrors & trunk, Hi level elec. AM/FM cassette, anti theft alarm, leather interior.

RETAIL LEASE 24 MONTHS $439**		RED CARPET LEASE ADVANCE PAYMENT PROGRAM 24 MONTHS $10,867.44**	
Monthly Use Tax	$26.34	Monthly use tax	$34.67
Total Monthly Payment	$465.34	Customer pays	$11,699.52
Refundable Security Deposit	$475	RCL Cash	$3000
Customer Cash Down	$1429.59	Total Due At Inception	$14,699.52
Tax on Rebate Money & Down Pay	$277.78	Total mileage allowed	24,000
Customer Pays	$2847.71	Mileage penalty	15¢/mile
RCL Cash	$3000	Closed End Lease	
Total Due at Inception	$5847.71	117 Available at this Price	
Total of Payments Without Tax	$10,536.00	64 at Similar Savings	
Total Mileage Allowed	24,000		
Mileage Penalty	15¢/mile		
Closed End Lease			

$500 RCL Renewal incentive. See dealer for details.

1996 CONTINENTAL TOURING PKG.

4.6 L EFI V8 Intech engine, dual air bags, anti lock brakes. All speed traction control, JBL, auto dim. mirrors/compass, memory profile system, virtual image cluster. Anti theft alarm, leather interior.

RETAIL LEASE 24 MONTHS $439**		RED CARPET LEASE ADVANCE PAYMENT PROGRAM 24 MONTHS $9900.72**	
Monthly Use Tax	$26.34	Monthly use tax	$32.25
Total Monthly Payment	$465.34	Customer pays	$10,674.72
Refundable Security Deposit	$475	RCL Cash	$3000
Customer Cash Down	$964.64	Total Due At Inception	$13,674.72
Tax on Rebate Money & Down Pay	$237.88	Total mileage allowed	24,000
Customer Pays	$2142.76	Mileage penalty	15¢/mile
RCL Cash	$3000	Closed End Lease	
Total Due at Inception	$5142.76	8 Available at this Price	
Total of Payments Without Tax	$10,536.00	56 at Similar Savings	
Total Mileage Allowed	24,000		
Mileage Penalty	15¢/mile		
Closed End Lease			

$500 RCL Renewal incentive. See dealer for details.

1996 MARK VIII

4.6 L EFI V8 Intech engine, dual air bags, anti lock brakes, traction assist, JBL, 10 disc changer, auto. dim. mirrors, memory seats and side view mirrors, anti theft alarm, leather interior.

RETAIL LEASE 24 MONTHS $439**		RED CARPET LEASE ADVANCE PAYMENT PROGRAM 24 MONTHS $10,449.28**	
Monthly Use Tax	$26.34	Monthly use tax	$34.67
Total Monthly Payment	$465.34	Customer pays	$11,286.16
Refundable Security Deposit	$475	RCL Cash	$3500
Customer Cash Down	$1320.96	Total Due At Inception	$14,786.16
Tax on Rebate Money & Down Pay	$289.22	Total mileage allowed	24,000
Customer Pays	$2650.62	Mileage penalty	15¢/mile
RCL Cash	$3500	Closed End Lease	
Total Due at Inception	$9050.62	33 Available at this Price	
Total of Payments Without Tax	$10,536.00	50 at Similar Savings	
Total Mileage Allowed	24,000		
Mileage Penalty	15¢/mile		
Closed End Lease			

$500 RCL Renewal incentive. See dealer for details.

1996 GRAND MARQUIS GS

157 Pkg., 4.6L V8 engine, dual air bags, power windows/locks/driver's seat/mirrors, electronic AM/FM cassette, auto lamps, locking wire wheel covers.

MSRP.....$21,695

Stu Evans Disc.....$1431

Rebate.....$600

You Pay

$19,664*

8 at this price - 22 at similar savings

1996 VILLAGER GS

691A Pkg., air conditioning, power windows/locks, anti lock brakes, speed control, 7 passenger seating, dual power mirrors.

RETAIL LEASE 24 MONTHS $249**		RED CARPET LEASE ADVANCE PAYMENT PROGRAM 24 MONTHS $6157.76**	
Monthly Use Tax	$14.94	Monthly use tax	$17.89
Total Monthly Payment	$263.94	Customer pays	$6587.12
Refundable Security Deposit	$275	RCL Cash	$1000.00
Customer Cash Down	$995.80	Total Due At Inception	$7587.12
Tax on Rebate Money & Down Pay	$119.75	Total mileage allowed	24,000
Customer Pays	$1654.49	Mileage penalty	15¢/mile
RCL & Dealer Cash	$1000.00	Closed End Lease	
Total Due at Inception	$2654.49	16 Available at this Price	
Total of Payments Without Tax	$5976.00	260 at Similar Savings	
Total Mileage Allowed	24,000		
Mileage Penalty	15¢/mile		
Closed End Lease			

1996 COUGAR

260 A Package, 3.8 L V-6, dual air bags, power windows/locks/driver's seat & mirrors, speed control, electronic AM/FM stereo cassette, cast aluminum wheels.

RETAIL LEASE 24 MONTHS $289**		RED CARPET LEASE ADVANCE PAYMENT PROGRAM 24 MONTHS $7469.28**	
Monthly Use Tax	$17.34	Monthly use tax	$20.17
Total Monthly Payment	$306.34	Customer pays	$7953.36
Refundable Security Deposit	$325.00	RCL Cash	$600.00
Customer Cash Down	$1160.65	Total Due At Inception	$8553.36
Tax on Rebate & Down Payment	$105.64	Total mileage allowed	24,000
Customer Pays	$1897.63	Mileage penalty	15¢/mile
RCL Cash	$600.00	Closed End Lease	
Total Due at Inception	$2497.63	2 Available at this Price	
Total of Payments Without Tax	$6936.00	21 at Similar Savings	
Total Mileage Allowed	24,000		
Mileage Penalty	15¢/mile		
Closed End Lease			

1996 MYSTIQUE GS

371A package, defroster, power antenna, air, cassette, power windows & locks, light group, speed control, automatic, floor mats.

RETAIL LEASE 24 MONTHS $239**		RED CARPET LEASE ADVANCE PAYMENT PROGRAM 24 MONTHS $6036.48**	
Monthly Use Tax	$14.34	Monthly use tax	$16.59
Total Monthly Payment	$253.34	Customer pays	$6434.64
Refundable Security Deposit	$275.00	RCL & Cash	$600.00
Customer Cash Down	$918.79	Total Due At Inception	$7034.64
Tax on Rebate Money & Down Pay	$81.13	Total mileage allowed	24,000
Customer Pays	$1558.26	Mileage penalty	15¢/mile
RCL Cash	$600.00	Closed End Lease	
Total Due at Inception	$2138.26	5 Available at this Price	
Total of Payments Without Tax	$5736.00	26 at Similar Savings	
Total Mileage Allowed	24,000		
Mileage Penalty	15¢/mile		
Closed End Lease			

THE STU EVANS COMMITMENT!

- Valet Loaner Pick up/Delivery
- FREE Service Loaner
- Top Dollar For Your Trade
- Lower Purchase Price
- Lowest Lease Price

RATED #1 In Service Satisfaction for 1995!

#1 Dealer in the U.S.A. in Red Carpet Leasing for 1995!

Stu Evans used car & truck customers receive the care and attention others reserve only for their new vehicle customers! Experience the Stu Evans difference! No one can compare!

THE Stu Evans COMMITMENT

- FREE SERVICE LOANER when your vehicle is being serviced
- 12 month/12,000 mile power train warranty at NO EXTRA CHARGE
- If your vehicle does not completely meet your expectations, you can return it to us unconditionally up to 72 hours after purchase
- FREE - full tank of gas at delivery
- HAGGLE-FREE pricing for your shopping convenience.
- The LARGEST SELECTION of 1 owner vehicles.

When you buy or lease a used vehicle from Stu Evans It Makes No Difference!

You can expect the best!!

President

FREE MOTOROLA FLIPLESS PHONE With Purchase† (requires 2 yr. activation with Cellular One)

'94 RANGER XLT

RETAIL LEASE 24 MONTHS $194.43*** — or purchase for $8890*

'94 TEMPO GL

Auto. air, power windows & locks, AM/FM cassette, aluminum wheels, 8,000

RETAIL LEASE 36 MONTHS $199.00*** — or purchase for $8890* — 6 to choose from

'93 COUGAR XR7

3.8L V6, Keyless Entry, power antenna, locks, windows, mirrors, seat, AM/FM cassette, cloth seating, aluminum wheels, 55,000 miles. Stock#C1082A

RETAIL LEASE 24 MONTHS $209.92*** — or purchase for $10,890* — 3 at similar savings

'95 TRACER

Dual air bags, automatic air, power windows/locks, AM/FM cassette, white/blue, 13,000 miles. Stock#Z138

RETAIL LEASE 36 MONTHS $221.85*** — or purchase for $11,490* — 2 at similar savings

'94 CAPRI CONVERTIBLE

RETAIL LEASE 24 MONTHS $229.00*** — or purchase for $10,490* — 2 to choose from

'95 AEROSTAR XL

XL, automatic, air, 7 passenger seating, privacy glass, red, 7,000 miles. Stock#Z87

RETAIL LEASE 36 MONTHS $239.00*** — or purchase for $13,990*

'94 MUSTANG GT CONVERTIBLE

Leather, mach460 automatic, air, chrome aluminum wheels, 8000 miles. Must Seel Ready for Spring.

RETAIL LEASE 24 MONTHS $386.50*** — or purchase for $20,250*

'93 GRAND MARQUIS LS

Dual air bags, power locks, windows & driver's seat, cornering lamps, keyless entry, aluminum wheels. Stock # Z1587 and Z1564A

RETAIL LEASE 24 MONTHS $349.00*** — or purchase for $14,890* — 2 to choose from 8 at similar savings

SABLE LS

1994 Models — 17 to choose from — Your Choice $12,990* — 5 at Similar Savings

1995 Models — 14 to choose from — Your Choice $14,590* — 5 at Similar Savings

VILLAGER GS

952A package, anti lock brakes, privacy glass, air conditioning, Tilt, 8 way power driver's seat, power rear quarter windows, aluminum wheels.

1993 Models — 3 to choose from — Your Choice $14,390* — 1 at similar savings

1994 Models — with drivers side air bag — 17 to choose from — Your Choice $16,390* — 5 at similar savings

1995 Models — with drivers side air bag — 6 to choose from — Your Choice $17,890* — 3 at similar savings

'94 CONTINENTALS

Dual air bags, anti lock brakes, electronic climate control, keyless entry with remotes, leather seats, power moonroof, cruise control, power locks/windows, aluminum wheels, 50,000 miles.

952A Package — 4 to Choose from Your Choice $18,890*

Touring Package — 11 to Choose from Your Choice $20,890* — 3 at similar savings

'94 GRAND MARQUIS

4.6L V-8 engine, automatic overdrive transmission, dual air bags, air conditioning, cruise control, power locks/windows.

157A Package GS — AM/FM cassette stereo, Tilt wheel, Rear window defroster, White sidewall tires — 5 to Choose from Your Choice $15,490*

172A Package LS — Cornering Lamps, Power antenna, Leather-wrapped steering wheel, Aluminum wheels, Anti-lock brakes, Carriage roof, *10,000 miles. Stock # Z115 — $17,890*

12 AT SIMILAR SAVINGS

1992 SABLE LS $9980*	1995 MARK VIII JBL, black/black leather, all the power you need, 11,000 miles. Stk.# Y565 $27,990*	1994 MARK VIII $20,790* 21,890*	1993 TOWN CAR SIGNATURE Loaded, very clean, 30,000 miles. Jewel Green/Mocha leather. Stk. #Z288 $18,490* 1 at similar savings	1993 TRACER LTS $8690*	1994 TOWN CAR Dual air bags, anti-lock brakes, traction assist, high-level audio system, full power, keyless entry, champagne/black leather. Stk. #Z1445 $18,390	1994 TOWN CAR $18,990	1994 F-150 $13,390
1993 CHRYSLER CONCORDE Full airbags, anti-lock brakes, tri-coat, remote auto temperature control, 16" aluminum wheels and touring group. 31,000 miles. Stk.# Z256 $13,890*	1995 COUGAR XR7 $15,590*	1994 TAURUS "SHO" Jewel Green, Mocha leather, moonroof, premium sound. Must see. Stk. #Z0001A $11,990*	1993 COUGAR XR7 $10,990*	1990 GRAND MARQUIS LS Power seat, power windows/locks, air, cruise control, clean, 44,000 miles. Stk.#Z1163A $8,790*	1992 COUGAR $9980	1992 T-BIRD Power locks/windows, AM/FM cassette, aluminum wheels, Red/Gray, 41,000 miles. Stk. #X212 $9890	1992 EXPLORER XLT 4x4 Automatic, 4 door, full power, Electric Red/Gray cloth. Stk.# K5001A $15,890
1995 TRACER $11,490*	1994 TOWN CAR SIGNATURE Full power, full luxury, Green/Gray leather, 33,000 miles. Stk.# Y2466 $20,590* 12 at similar savings	1994 COUGAR XR7 $12,990*	1992 GRAND MARQUIS LS Premium sound, LX wheels, leather, 50,000 miles. Stk. #Y417A $11,790* 6 at similar savings	1993 CONTINENTAL $14,990*	1992 ESCORT GT Air, cassette, aluminum wheels, sport bucket seats, 42,000 miles Green/Gray. Stk. #Y421 $6990*	1993 GRAND MARQUIS LS $15,490	1993 F-150 PICKUPS $14,890

1994 F-350 CREW CABS Hard to find 4 door, 7.3 liter turbo diesels, dually, full power, automatic. 2 to choose from. $23,890	1994 EXPLORER XLT $18,990	1994 F-150 $13,890	1993 BRONCO XLT Full size, 4x4, full power, tilt, cruise, V8. Stk. #Y606 $15,990
1994 BLAZER Full size, 4x4, Green/Gray, 21,000 miles. Stk.# Y334 $18,390	1993 AEROSTAR XL $11,790		

Stu Evans LINCOLN Mercury

OVER 300 USED VEHICLES AVAILABLE

2 Convenient Locations to Serve You

Garden City 1-800-718-7371 — 32000 FORD ROAD

Southgate 1-800-718-7370 — 16800 FORT STREET

OPEN SATURDAY 10-3

Sell anything & everything from A to Z

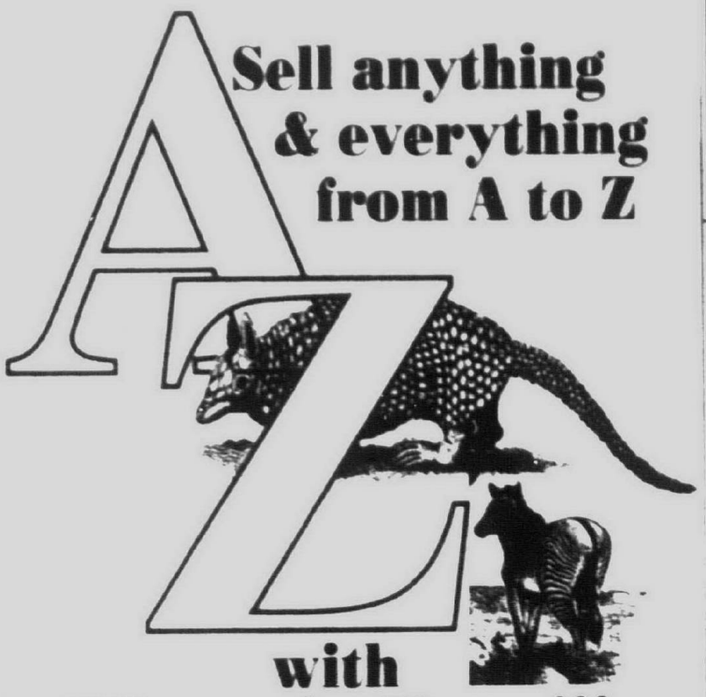

with "Bargain Buys!"

Bargain Buys classification 720 is the place to sell items with a price tag of under $75. Use Bargain Buys and save 25% off our regular line rate. You'll earn money and save money at the same time!

Observer & Eccentric Newspapers

313-591-0900 in Wayne County
810-644-1100 in Oakland County
810-952-3222 in Rochester Rochester Hills
810-475-4596 in Clarkston

This Classification Continued from Page 7G.

ANNOUNCEMENTS

#600-698

600 Personals

CALL A DATE
1-313-976-3000
ONLY 45¢/MINUTE
1-313-976-4000
First minute only 69¢/minute
Ladies Call Free
1-313-237-2222
FREE TRIAL Call 1-800-940-8255

NEVER BE lonely AGAIN! 1-900-656-2600 Ext 4701 $2.99 per minute must be 18 yrs. touch tone phone required.

Psychic tells you about your financial future, love, success and your health!!! 1-900-656-9000 Ext. 3560 $3.99 per minute Must be 18 years Touch-tone Phone Required Serv. © (619) 645-6434

WOULD LIK etc hear from other distraut parents with children who have reading difficulties, especially dyslexia. Write P.O. Box 1706 Garden city, MI 48136-1706

CLEAN OUT The Attic
Clean The Garage
Have A Sale!
Call 313-591-0900

600 Personals

THE WAYNE STATE UNIVERSITY/ HUTZEL HOSPITAL Infertility Program is seeking healthy woman to be egg donors for infertile couples. Participation would require frequent office visits and laboratory evaluations, daily injections, ultrasounds and a minor surgical procedure to remove the donated eggs. The entire process is strictly confidential and financial compensation for time and travel expenses is provided. For more information or to initiate the screening process to be an egg donor call Kristine Klinger, RNC, BSN, Program Coordinator at 810-558-4016

620 Announcements/ Meetings/Seminars

ASTROLOGY PSYCHIC Fair, Mar 2nd, Troy Marriott, 10am-5pm. Readers and lecturers. For information call rich. (810)629-2610

624 Misc. Notices

PUBLIC NOTICE

The Joint Commission on Accreditation of Healthcare Organizations (JCAHO) will conduct an accreditation survey of St. Mary Hospital from March 26-28, 1996. Anyone with pertinent and valid information about such matters may schedule a public information interview with the JCAHO surveyors at the time of the survey. Such requests must be made in writing and sent to the JCAHO no later than five working days before the survey begins. The request must indicate the nature of the information to be provided at the interview. Requests should be addressed to:

Division of Accreditation Operations
Organization Liaison
Joint Commission on Accreditation of Healthcare Organizations
One Renaissance Boulevard
Oakbrook Terrace, IL 60181

636 Lost & Found

FOUND adult female Dachshund at Northland Wearing choke chain & flea collar Call 313-721-7300

636 Lost & Found

FOUND: DOG, non-neutered male, young adult, Siberian Husky, blue eyes, sable color. Southfield/ Farmington Hills. (810) 478-5400

FOUND - FLUFFY orange & white cat, 11 Mile & Main St. in Royal Oak on eve of Feb. 19. (810) 682-8044

LOST - Engagement Ring, Feb. 19, Subway Restaurant, Ford Rd., Canton. Reward. (313) 728-5437

638 Tickets

BEAUTY & The Beast: Masonic Temple. 4 tickets for March 24th. Call: (313) 525-9034

640 Transportation/ Travel

RARE YUCATAN ADVENTURE $865. Explore Mayan ruins, villages & people, tropical forest, coral reef. May 11-18, limited space 810-465-1987, 810-693-9123

642 Health, Nutrition, Weight Loss

2 BALLY'S Vic Tanny Premier Plus memberships $300/ea (810)348-3891

MERCHANDISE

#700-778

700 Absolutely Free

FIND IT IN CLASSIFIED!

FREE CUT FIREWOOD, oak & elm, you pick up. Rochester area. (810) 650-5965

700 Absolutely Free

OUR CLASSIFIEDS WORK...

ALBINO COCKATEL with cage & stand. Needs loving home.

"...had 40 to50 calls the 1st day, 1st person came within 20 minutes to pick up cockatiel. Had to turn the phone off in the evening. Had over 20 calls the next evening, turned off the phone. Still getting calls..." MC, Canton

Our classified sales people are waiting to hear from you... for more information call
WAYNE 313-591-0900
OAKLAND 810-644-1070
ROCHESTER/ROCHESTER HILLS 810-852-3222
CLARKSTON/LAKE ORION/ OXFORD 810-475-4596
Observer & Eccentric CLASSIFIED ADVERTISING

702 Antiques/ Collectibles

ABANDON YOUR SEARCH for quality antiques & collectibles. Come to our newly remodeled mall. Just follow the arrow on our new sign to TOWN & COUNTRY ANTIQUES MALL (behind Eastside Mario's) 31630 Plymouth Rd., Livonia 313-425-4344 Open 11-6 Daily THURS. FRI. & SAT. until 6pm Limited space for quality dealers

A BEST PRESCRIPTION for "antique fever" is a visit to N. Oakland County's finest & friendliest multi-dealer antiques/ collectibles complex. Tues.-Sun. 10am 'til 5pm. Closed Mondays The Great Midwestern ANTIQUE EMPORIUM 5233 Dixie Hwy. Waterford

ABOUT EVERYTHING YOUR HEART DESIRES in quality antiques is here for you at KNIGHTSBRIDGE ANTIQUE MALL. Many additions to our 26000 sq. ft. showroom arriving daily. Layaway available. Gift Certificates available. Open Daily 11am to 6pm. Wed. until 8pm. On 7 Mile, 2 miles W. of 275. 810-344-7200.

ALL ANTIQUES BOUGHT. Postcards, art glass, Majolica, Shelly china, pottery, perfume bottles, old purses, toys, military 810-624-3385

ANTIQUES FOR SALE Vintage & Collectibles Please call Annette or Susan 810-299-5049 (810) 299-5049

702 Antiques/ Collectibles

ANTIQUES FOR EVERY TASTE
Welcome New Dealer
Alice Case - Specializing in Chintz
Mon-Sat. 10-5
TROY CORNERS ANTIQUES
90 E. Square Lake Rd. - Troy (E. of Livernois) 810-879-9848

ANTIQUES ON MAIN
LEAP right on over to see our Silver, Linen & China.
Coffee is always on.
115 S. Main ROYAL OAK
Mon.-Sat. 10-6 (810) 545-4663

ANTIQUE TABLE with 6 chairs & hutch, excellent condition, $1875 (810)231-7375

ANTIQUE wicker pram. Excellent condition. Appointment only 810-642-3846

AUTOGRAPHS. OVER 150. Entire collection. Jordan, Shaq, Montana, Gretzky, O.J. Rice. (313) 565-2113

BARBIE DOLL collection-will sell individually or entire collection with or without the cherry wood cabinet (77 in. tall) Prices vary $10 to $120 (313) 584-5226, cellular 815-0814

BEVERLY HILLS - Elegant European antique furniture, carved dining pieces, sofa, and tables. American carved 4 poster bed. $500-$5000 Call Jacque (810) 549-4519

BLUE WATER ANTIQUE DEALERS ASSOCIATION'S ANNUAL SHOW Has Moved To New Haven High School 57700 Gratiot Ave., New Haven, MI Sat. May 2 10am-6pm, Sun. March 3 10am-5pm Admission $3 For Show Info Call Tim Gable (810) 725-1193

CLASSIC ANTIQUES
IMPORTER & WHOLESALER OF EUROPEAN ANTIQUES
CLEARANCE THIS WEEKEND TO MAKE ROOM FOR NEW SHIPMENT ARRIVING FROM EUROPE
Open Sat-Sun. 12-5pm. During the wk by appt. 22839 Heslip Dr., Novi. 1 blk. E. of Novi Rd. off 9 Mile
810-347-8800

CLEARANCE SALE
10-40% OFF EVERYTHING
ANTIQUES, THE OLD WAY!
M. Hubert & Co.
Plymouth's Old Village
198 W. Liberty at Starkweather
(313) 451-1505
Cash or Check only with this ad

COLD WEATHER got you down? Visit Lovejoy's where the warm glow of antiques will take your mind off winter. 720 E. 11 Mile Road, Royal Oak 810-545-9060

COLLECTION OF American Indian Baskets. Papago, Hopi & Pima tribes. Call 9am to 6pm 810-545-0506

COUNTRYSIDE CRAFT & ANTIQUE MALL SALE. Antiques & Collectibles. 10-20% off selected items thru March 14. 35323 Plymouth Rd. Livonia 313-513-2577

DOLL & TOY SHOW & SALE. Antique & Collectible such as GI Joe, Barbie etc. March 3, 10-4 Van Dyke Park Hotel 31800 Van Dyke Warren. Appraisals Admission $3 For information please call (810) 757-5568

702 Antiques/ Collectibles

DEL GIUDICE ANTIQUES
Estate & private Sales, Insurance and Estate appraisals done.
MEMBER OF ISA
Call or visit our gallery as many fine Estate pieces have recently arrived.
We are also looking to purchase: KPM, Meissen, Lalique, Sevres, Royal Vienna, and other fine china and crystal.
WE MAKE HOUSE CALLS
515 S. Lafayette Royal Oak
Mon-Sat. 11-6
810-399-2608

ELEPHANT Collection, over 150 pcs. Porcelain, glass, ivory, black coral & metals, etc. (313) 522-8105

GRAND FATHER clock: Elliot - Elegant antique. Made for Tiffany, 9 feet tall. Jacobian Age, Filigreed face - moon-sun. $30,000. 313-886-4045

JC WYNO'S ANTIQUE AND COLLECTIBLE SHOW
Mar. 2 & 3
Sat. 10am-6pm & Sun. 10am-4pm
Dearborn Civic Center, 15801 Michigan Ave, corner of Greenfield, Dearborn. 85 Dealers, Admission $3. The affordable show. (810) 772-2253

OAK WARDROBE (1920), $900 or best offer 313-565-1393

OLD RADIOS, from 1930 to 1960. Old records. Pedal car, lamps and misc. (313) 453-6272

OLD VILLAGE ANTIQUE SHOW
March 8 & 9
Fri. 10-8 & Sat. 10-5, $3
Northville Community Center
Info: (810) 477-6931

ORIENTAL PAINTINGS (2) by Libby Golden. Oil on hand-make paper Framed. $2,500 each. 810-336-0220

PRECIOUS MOMENTS - Call Connie at: 313-397-5969

RECORD SHOW - March 3, $ Cash Prizes, LP's, 45's, CD's 10am-4 pm VFW Hall 25671 Gratiot N. of 10 Roseville. (810) 977-7115

RESTORED ANTIQUE Carousel Horses 1890-1925. All wood. (810) 693-7087

R & J NEEDFUL THINGS ANTIQUE CENTER
6398 W. Pierson Rd., Flushing, MI (810) 659-2663 - North of Flint on I-75, Exit 122, 2½ miles West
150+ DEALERS
Open 7 days, 10:00am-5:00pm.

ROCHESTER ANTIQUE CRAFTS & ARMS SHOW
See our ad under classification #752 (Sporting Goods)

ROYAL OAK MARKET SALE
80 DEALERS
Sun., 9am-4pm.
316 E. Eleven Mile Rd.
1 mile E. of Woodward
Free admission & parking

SANDERS ANTIQUES & AUCTION GALLERY
35118 MICHIGAN AVE
WAYNE, MI. 23,000 sq.ft.
Buy, Sell & Trade. Open 10-6 daily. 313-721-3029

VERNOR'S GINGER ALE
Advertising Wanted
Call Keith: 810-674-6311

704 Arts & Crafts

CRAFTERS Wanted, Livonia Stevenson High School, Spring Show. Sat., March 9, 10am-4pm 810-474-0827 or 313-464-1041

CRAFT SHOW! March 23, 10am-4pm. St. John Activity Center, Adelaide Street, Fenton. Between North Rd. & Silver Lake Rd. Admission $1.00. Johnston Craft Shows (810)629-2110

HEY CRAFTERS - We need you! Westland Spring Craft Show, Bailey Rec Center, March 29, 30 & 31. Call 313-453-5719 or 313-326-0146

STORE CLOSING - The Ole General Store. Everything Must Go! Final Days Friday & Saturday, 10-4 31505 Grand River, Farmington.

ST. THOMAS ACQUINAS ARTS & CRAFT SHOW
Sat., Mar. 30th - 10am-4pm
Tables $25 313-271-4170

706 Auction Sales

AUCTION - SAT. MARCH 2 - 6 p.m. MEL' S AUCTION - 7150 E. Grand River, Fowlerville... 1000's of items many sold in lots. Coins, toys, glassware, china, advertising, dolls, etc. 517-223-8707

COURT OFFICER SALE
Sat., March 2, 1996 at Noon
Inspection: 11am
Items to be sold: Numerous mixed wrist watches, 1 Miller Bobcat 225 welder, One 1986 BMW 3 series, One 1992 Cadillac Sedan Deville, one 1984 Pontiac J2000, One 1986 Ford Mustang GT, One 1977 Mercury Marquis, One 12 gage shotgun, One word processor, 9 surround-sound JBL and Optima speakers, One 13 colored TV, One 20" color TV, 1 VHS video camera w/attachments & case Livonia Towing, 12955 Levan, Livonia

NOTICE OF PUBLKIC SALE

Notice is hereby given by the undersigned that on Friday, March 8, 1996 at 9:30 AM. at 934 Ann Arbor Rd. Plymouth, MI.m 48170, a public auction of the following vehicles will be held:

CHEVROLET, 1984, Chevette 1G1AJ68C8EY230521
CHEVROLET, 1985, CELEBRITY 1G1AW19X6F6229193
PONTIAC, 1985, Sunbird 1G2JB2705F7606673
FORD, 1977, 2 door, 7B64H129234
FORD, 1988, Tempo 2FAPP36XXJB214953

DATED: Beltruary 26, 1996
BY Plymouth Twp. Police Dept.

SOUTHEAST MICHIGAN AUTO AUCTION
PUBLIC & DEALERS WELCOME
Mon & Thurs Evenings 6:30pm
Fleet, Lease, Dealer Consignment, Bank Repos, New Car Trade-ins Arrived: Late Model Ford Taurus Reserved Numbers
Prompt Service
Pick-up & Delivery SErvice
25 yrs. Automotive Experience
9200 N. Telegraph Carlton, MI
Phone 313-586-89
FAX 313-586-35

708 Rummage Sale/ Flea Markets

SHARING CROSS Church, 96 W. ams, between Huron & Orchard Lake, Pontiac. March 2, 10am-7 N childrens clothing. 810-332-6

YWCA RUMMAGE SALE - S March 2, 9-3 PM. 28279 Michig inkster bet Beech Daly & John D 313-561-4110. Lots of misc. ite

710 Estate Sales

ABSOLUTE ANTIQUE & COLLECTIBLE WAREHOUSE AUCTION
March. 10
BIG ESTATE SALE
March 8 & 9
Call for pictured flyers Mail or fax
NEED A SALE? CALL 313-538-2939
DEBBIE ESTATE SALES

ACQUIRING & SELLING
QUALITY FURNITURE, DECORATIVE ACCESSORIES AND ANTIQUES
One item or a House Full
Consign in Our Showroom OR
We Manage and Conduct In-Home Sales
Call For Details
RE-SELL-IT ESTATE SALES
34769 Grand River, Farmington
Every Day, 10AM-6PM
Sunday 12-4PM
Serving You Since 1981
810-478-SELL

ANOTHER AWESOME 2 sales!!
By
Everything Goes
#1 Fri & Sat, March 1 & 2, 10-4
31102 SQUIRE LANE
Farmington Hills
E. off of Drake Rd. just S. of 14 Mile take Regency.
All Contemporary Contents G INCLUDES: • 5 piece oute grey laminate king size bedroo set • 3 Howard Miller curio ca nets • Marble dining table & chairs • Laminate entertainm wall unit • 2 sofas with rosew trim • Arter Knoll tables • Pa stone cocktail table • Cus kitchen table & chairs • Sofa b • Steel desk & chairs • 2nd b room set • Bookcases • Desk l niture • assorted crystal • Cop & brass sculpture "Eyeglasses 2 antique wall paintings • Stee & silver plate • Electronics • C clubs • Lamps • Kitchen & hou hold items • IBM PS1 computer Linens • Basement & garage ite • Fine jewelry & much more

#2 Sat. March 2 10-4pm Sun. March 3, 11-3pm
3134 WOODS CIRCLE
Detroit - N. of off Lafayette off of I-75 take Robert Bradley Executive Townhouse
INCLUDES: • exercise equipment • D.P. concourse Treadmill • Marcy universal gym & recline cycle • stepper • bike • Reef rowing machine • weight benches • stands • leg press • machine & Track metro track & • 5 piece queen size bedroom • several heavy stereo TV's • PIP • Stereo VCR • Several g stereo systems & componen • AR & EPI speaker system • Dinette set • Computer stu • Bookcases • Sofas • Chairs • Ottomans • Recliners • B bed • Wicker • Washer & dry Household • Yard • 2 self wheels & tires & much mo 810-655-0053

ESTATE SALES & LIQUIDATION
- CONDUCTED B
THE YELLOW RO COMPANY
Shirley Rose 313-425-
ESTATE SALES
WE CAN HELP Y GET CASH!
For details please cal
DRUMMER ANTIQUES
Leave message at: (313) 4

KITCHEN table, hide-a-bed, dining & bedroom furniture, mower, lady's golf clubs, M for information (810)

HOME & SERVICE GUIDE

DEADLINES: 4 P.M. TUESDAY FOR THURSDAY EDITION / 4 P.M. FRIDAY FOR MONDAY EDITION TO PLACE YOUR AD CALL (313) 591-0900

001 Accounting

AFFORDABLE ACCOUNTING and Tax Service: for bookkeeping & tax work. Quality work. Reas. rates. 810-539-6984/Eves: 810-932-8622

CLASSIFIED SALES ADD UP

008 Appliance Service

AMERICAN APPLIANCE HEATING & COOLING
We service all makes & models. "Do it yourself parts & information"
313-432-0572
Toll free: 1-800-787-6157
37490 Ann Arbor Trail, Livonia, MI

SLATER'S APPLIANCE SERVICE Expert service on all makes & models. Call, 313-561-1180 or Pager: 313-210-4656

022 Basement Waterproofing

ALL TYPES OF WATERPROOFING Guaranteed. Free Estimates. Peter Mauti, 20154 Riverside Livonia 810-476-1565

CARLO BASEMENT WATERPROOFING
Free Est., Ref., Low Winter rates Written Guarantee 1-800-329-9395

023 Bathtub Refinishing

20TH CENTURY REFINISHING Tub Tile & Appliance Reglazing. Tub Reglazing $130 5 yr warranty. Call 1-800-698-4555 810-758-6144

029 Brick, Block & Cement

AAA CUSTOM BRICK
Specializing in all types of repairs:
• Brick • Block • Cement •
FREE ESTIMATES
• 810-477-9673 •

AFFORDABLE - HIGH QUALITY Brick & Block Repair, Tuck Point, Porches, Winter Rates. Lic. Ins. R.A.R. CONS. 810-474-2344

ALL MASONRY & Concrete work. Commercial & Residential. Licensed & Insured. Call anytime, TODD HUMECKY 810-478-2602

★ ALL STAR ★
HOME IMPROVEMENT
• Chimneys
• Fireplaces, Porches
• Brick Work
• Tuck Pointing
• Roof Repair
FREE ESTIMATES
Senior Discount • Lic. & Ins.
★ (810) 474-0104 ★

BEST CHIMNEY CO.
4214 Woodward Ave, Oak Park, MI
810-557-5595
or 313-292-7722

DOGONSKI CONSTRUCTION Brick Block & Cement Work, Porches, Chimneys, Dr. Ways. Free Est. 313-537-1839

031 Building/ Remodeling

A FAMILY BUSINESS
RON DUGAS BLDG.
8946 CROWN, LIVONIA
• A PERSONAL TOUCH •
STAIRWAYS & RAILINGS
KITCHENS-VANITIES-COUNTERS
BASEMENTS-DOORS-WINDOWS
STORE RENOVATION
Lic. & Ins. 28 yrs experience
313-421-5526

A Full Service Remodeling Co.
Velasco Const. Co., Inc.
Kitchens, Bathrooms, Basements, Windows, Doors, Roofing, Siding, Painting, Drywall, Ceramic Tiling
(313) 425-4830

031 Building/ Remodeling

ALL HOME IMPROVEMENTS
20 YEARS EXPERIENCE
•Kitchen Cabinet Refacing
•Complete Kitchen and Bathroom Remodeling •Vinyl Siding
Satisfaction guaranteed. We guarantee to beat any written estimate
Lic. & Ins. Free Estimate
DRAKE CONSTRUCTION
313-464-6020

COMPLETE BATHROOM kitchen & rec room remodeling. Call Jim Segh Renovations for your free estimate (810) 437-2454

COMPLETE BATHROOM, kitchen & recreation room remodeling. Call Jim Segh Renovations for your free estimate. (810)437-2454

ECO CONSTRUCTION Additions, Dormers, Remodeling. Design assistance, will do all or part and guide you through the rest. Lic. Ins. Ref. 313-425-2768

• EMORY CONSTRUCTION • Specializing in Basement finishes, Custom Decks, Kitchen & Bath. Licensed/Insured. (313) 525-5086

H.M.S. REMODELING Basements, Kit., Baths Lic. Ins. Ref. Est. 37 yrs. Exp. 810-476-9597

IT COSTS NO MORE to get 1st class workmanship
FIRST PLACE WINNER of two national awards, HAMILTON has been satisfying customers for over 30 yrs.
FREE ESTIMATES
• Additions • Dormers
• Kitchens • Baths, etc.
HAMILTON BUILDERS
28437 Greenfield Rd., Southfield
Call 24 hrs.
(810)559-5590

JON PATRICK CONST. Professional finished carpentry. Replace your rod iron, stair-rail with a beautiful oak stair-rail system. Curve Stair-rails • Custom Mantels & Cabinetry • Raised Panel Libraries. High Quality Craftsmanship. Lic/Ins. (313) 513-5979

KITCHENS - Baths, Additions, Countertops, Rec Rooms, Decks Licensed Builder & Insured. Wm. McNamara, (313) 459-2186

MARS BLDG. CO. - Rest./Comml. Additions, Kitchen, Dormers, Rec Room, Bath, Siding, Free est. Prompt service. 313-538-2666

REC ROOM, KITCHEN & Bath Specialists. All Remodeling, Formica & Laminate. Visa & Mastercard.
(810)476-0011
(313)835-6610

RITE-WAY CONSTRUCTION roofing, siding, chimneys. Bids for Spring. Concrete flat work & block walls. Lic. & Ins (313) 534-7495

★SRK★
★CONSTRUCTION CO.★
Complete Construction Services
New Construction
Remodeling & Additions
•BATHS
•KITCHENS
•BASEMENTS
•Lic. & Ins.
• Robert Schwartz •
810 553-2737

THOR CONSTRUCTION Comm., Res., Remodel, Repair One call does it all! lic. & ins. 313-266-8400

WINTER CONST. (810) 473-5535 Additions, Basements, Dormers, Roofing, Kitchens, Rec. & Comm. Licensed, Insured, Reliable.

040 Cabinetry/Formica

GRANT'S CABINETS/COUNTER TOPS. Specializing in affordable remodeling, kitchen, baths. Custom laminate cabinetry. 313-421-8491

041 Carpentry

BARRY'S CARPENTRY SERVICE Baths Basements Kitchens Winter Rates - Free Est. Guar. 15 yrs Exp. Lic 810-478-8559

CARPENTRY-FINISH OR ROUGH Additions, Kitchens, Drywall, Closets, pantries, basements, trim. No job to small! Lic. 313-522-2583

DON PARE - Finished Carpentry Specializing in kitchens, bathrooms & basements. Licensed & Insured. Call for free estimate. 313-266-9341

G. B. CONSTRUCTION • Carpentry • Remodeling • Repairs • Rough • Trim • Garages • Additions • Decks • Porches. Lic & Ins 313-534-0490

★ REMODELING ★
All phases of Carpentry • Doors • Crown Moldings • Stair Rails • Basement Finishing, No Job Too Small! 313 425-6906 or 313 455-3970

(810)471-2600
(313)835-6610
Rec. rooms, Basements, Kitchens, Bathrooms, New & Repairs

043 Carpet Cleaning/ Dyeing

ALPINE CARPET & Upholstery. Truck mtd, fast drying, same day 2 rms & hall $35, Sofa $30, Loveseat $25. Also boats/cars 313-422-0258

044 Carpet Repair/ Installation

AAA CARPET REPAIR
Expert Inst. & Quality pad avail. Seams, Burns, Restretching, Pet & Water Damage, Squeaky Floors. Same Day Serv. All Work Guar. Thank you for 22 yrs. of loyalty. 810-626-4901

ALL CARPET LINOLEUM SALES, INSTAL. & REPAIRS
Dave 313-538-6254

ANY CARPET INSTALLED Sales • Repairs • 20 yrs. exp. (313) 728-6169

048 Chimney Building/ Clean/Repair

Chimneys
Built New & Repair
Will beat any price!
Senior citizen discount
Licensed & Insured
BEST CHIMNEY INC.
810-557-5595
or
313-292-7722
4214 Woodward Ave, Oak Park, MI

★High Hat★
Chimney Sweep, Co.
Fireplaces, Dampers, Chimney Repairs, Pointing & Tuckpointing
GUARANTEED NO MESS
INSURED & LICENSED
License #71-62778
11319 Brownell, Plymouth
454-3557 531-8531

052 Clock Repair

CLOCK REPAIR...ALL VARIETIES Grandfather, Wall, Mantle, Cuckoo, Anniversary. COMPLETE SERVICE. Class and Wood Objects. 24834 5 Mile, Redford 313-255-1581

060 Decks/Patios/ Sunrooms

★ CUSTOM WOOD DECKS Licensed Builder Insured Free estimates Call Mark, 810-474-8057

069 Drywall

ALL DRYWALL TAPING, TEXTURIZING
810-471-2600

• DRYWALL • Finishing & Basement remodeling. 20 years exp. Licensed. Free Estimates. 313-729-7912

DRYWALL Hang, Tape, Finish • New or Old Construction • • Low Square Foot Price • Small/large repairs. (810) 831-8193

DRYWALL SERVICE • New Construction • Repairs • • Texturing • 30 yrs experience • Free estimates (810) 373-3391

070 Electrical

"BUDGET ELECTRIC"
We service all your electrical needs! Lic. Contractor - 30 Years Exp. Breaker panels from $170 Free Est. ★★★★★ 1-800-847-3865

• E & M ELECTRIC • Licensed Contractor Res'l./Com'l Free Estimates Reasonable Rates. 810 398-7645

FAMILY ELECTRICAL City certification. Violations corrected. Service changes or any small job. Free estimates. 313-422-8080

•ROWE ELECTRIC & SUPPLY• Electric Contracting & Supplies Res. & Comm. • 33900 Van Born, Wayne 313-721-4080

• • S & J ELECTRIC • • 16 years experience in custom lighting, new homes, additions, etc. Free estimates. 313-481-1368

084 Firewood

AAA AMERICAN FIREWOOD
100% Seasoned Red Oak
1 F.C. $49, 2 F.C. $95 approx 4x8x16 Stacking Available. (810) 435-6928

AAA FIREWOOD
Mixed hardwoods. Split, seasoned. 4x8 face cord $50 delivered. Stacking $8. 313-537-6786.

ABSOLUTELY seasoned 1 yr. split mixed hardwood. $55/face cord, pick-up. Delivery avail., Canton/nearby areas. Frank's Firewood, 39474 Cherry Hill, Canton. 313-981-4630

ADMIRE YOUR FIRE
SUPER WELL SEASONED
HARD - BIRCH - FRUIT
STOVE WOOD & KINDLING AVAILABLE
HACKER SERVICES 810-474-6914
QUALITY SINCE 1946

•FIREWOOD & COAL• Seasoned Hardwood & Birch Soft & Hard Coal
Pickup or delivery available
RIDDLES LANDSCAPE SUPPLY
8 Mile Rd., just W. of Middlebelt
★ 810-474-4922 ★

UNITED FIREWOOD
Seasoned Hardwood, $50 face cord (4x8). (Limited delivery Oakland Cty) (313) 563-7606 or (313) 728-1346

086 Floor Service

HARDWOOD FLOORS
Reasonable rates. Sanding, refinishing, custom stains, repairs, old & new floors. Insured (313) 846-9928

WOOD FLOORS is our only business. Over 30 yrs exp. Install, sand, stain & finish. Owned & operated by Ben & Carol Paynter 313-273-3099

091 Garages

GARAGE DOORS & OPENERS
We sell & service all makes of garage doors & openers
All work guar. Parts & labor
We'll beat your best deal! Insurance work-One day service
• SAVE MONEY •
FREE ESTIMATES
SHAMROCK DOOR 313-534-4653

100 Gutters

CLEANING, SCREENING, REPAIRS
(810) 471-2600

102 Handyman M/F

ABSOLUTELY LICENSED/Insured CALL DU-IT-ALL For SPECIALS on Exterior & Interior Painting and Ceramic, Electrical, Plumbing, Drywall, Gutters, and Other Home Remodeling 810-363-4545

ELITE HANDYMAN SERVICE Kitchen & bath remodeling, dry wall, etc. Small jobs welcome. Free estimates. (313) 454-4493

HANDYMAN AVAILABLE Quality work and repairs. Installations, painting, Lic. Free est. Small jobs OK. Call Greg 810-615-2812

★ HOME / OFFICE Maintenance & Repair Call Larry (313)295-3789

NEED SOMEONE TO DO those small or odd jobs that you can't or don't want to do? Call Nathan: (313) 981-6916

Retired Handyman
All types of work (313)835-6610
(810) 471-3729

TRIPLE J HANDYMAN SERVICE Quality work, good rates. Kitchen & bath remodel, drywall, siding, etc. Free est. Beeper: 313-990-0143

103 Hauling/Clean Up

A-1 HAULING - Moving, Scrap metal, clearing basements garages, stores, etc. Lowest prices in town. Quick service. Free est. Serving Wayne & Oakland Counties. Central location 547-6764 or 559-6138

A FAST TRASH SERVICE Low Price - Free Est. 24 Hrs. Garage/basement/attic/clean-outs Take Away Trash Service
Fred - 810-334-2379

CANTON DISPOSAL - container service. All clean ups and odd jobs done. Call Joe at: 313-844-0141 Or pager: 810-601-7504

CLEAN UP & HAULING SERVICE
We will come in & clean out all unwanted items from garages, basements, attics, stores, offices, warehouses, factories & buildings. Also power washing, cleaning & painting. Best prices. Servicing Wayne & Oakland County. Licensed & Insured. 810-354-3213

D & J MOVING & HAULING Clean-up, hauling & disposal of misc. items. We haul anything. Small local moves. Westland 313-729-1222

104 Heating/Cooling

ABLE DISCOUNT furnaces cleaned & checked, $44.95. Will beat any written est. Furnaces start at $1300. Financing avail. 0 down, no paym. for 6 mo. 1-800-582-9971

Furnace Cleaned/Checked $29.95 Service & Installation Lic. & Ins. 810-474-4804 LINE HEATING & COOLING, INC.

104 Heating/Cooling

AMERICAN APPLIANCE HEATING & COOLING
313-432-0572 1-800-787-6157
Furnace Cleaning Special $44
Sales, Service & Parts
"Do-It-Yourself Information"
37490 Ann Arbor Trail, Livonia, MI

HEATING • AIR CONDITIONING Sales • Service • Installations Humidifiers • Duct Work • Boilers Low Rates! Lic. & Ins. Financing Avail. 313-937-0785

106 Home Improvement

HOME IMPROVEMENTS Kitchens, Basement, Doors, Decks, Etc. Westside. 35 Yrs. Experience. (313) 561-6067

108 Housecleaning

COMMERCIAL/RESIDENTIAL • Homes • Offices • Apts • Dependable Staff •Ins/Bonded Peggy 313-533-3555

EBM Professional results with a personal touch. Reliable, experienced, reasonable rates. Bonded & insured. 800-427-5508

EUROPEAN LADY Will clean homes & offices. Bonded & registered. Good references & experience. 313-240-6059

HOUSE-KE-TEER CLEANING SERVICE
Professional, bonded & insured teams ready to clean your home or business. Outside windows & carpet cleaning available 7 days/wk. Servicing the community for 14 years. Member of BBB (313) 582-4445

111 Insulation

★ WINTERIZE YOUR HOME ★ Blanket • Blow-Ins • Crawl Spaces Pipe Wrappings • Free Estimates (313) 595-1424 or (313) 532-4013

121 Landscaping

AFFORDABLE LANDSCAPING
LaCoure Services
Complete landscaping: Lawn Maint. Old landscape removed, new installed. Sprinkler start-ups, repair, inst.; Hauling/clean-up, serv. Resid./comm. shredded bark $10/yrd. Free Est (810) 354-3213 489-5955

SPRING CLEAN UPS Concrete-Dirt-Shrub Removal Drainage & Low Areas Resolved. Reseeding of Lawn Areas Raked In. Paul 313-326-6114

127 Linoleum/Tile

IRVING MEISNER FLOORS - Since 1953. We install sheet goods, tile, ceramic, & carpet. Your material or mine. Guaranteed! 810-569-1270

138 Moving/Storage

ALL TIME MOVING
THE SMART MOVER!
Lic./Ins. (810) 773-6476

DOOR TO DOOR MOVERS Exp. Professional Moving Serv. Best Rates. Lic./Ins. (810) 777-6560

INDEPENDENT MOVING Free Estimates Insured. Low Rates! 810-546-0125

142 Painting/Decorating/ Paperhangers

AAA Affordable Painting & Staining Wallpapering, Stencilling Murals Faux Sponge/Rag & Carpentry Plaster Dry-wall, Ceramic Tiling 810-452-4078

AA SUNSHINE HOME IMPROVEMENT Painting, wallpapering, minor repairs Specials. 30 yrs exp 810-442-7543

ABSOLUTELY THE BEST! J.T. Custom Painting Int./Ext. 15 yrs. exp. Insured Call John: 810-683-3673

★ ★ ALL PRO PAINTING ★ ★ Forget the rest, you found the best. In full service painting, we ace the test. (313) 319-4044

★ A.R.K. WALLPAPER & PAINT • Paper Removal • Neat Quality Workmanship Call John (313) 592-8476

BEYOND PAINTING
INTERIOR • EXTERIOR
45% Off
Free Estimates • Fully Insured
313-416-5512
810-478-5250
Phone Today, Paint Tomorrow

BOURQUE PAINTING Father & Son Comm/Res. • Int./Ext. • Reas. rates Quality work • (313) 427-7332

Custom Designs Painting
Comm. & Res. Int. & Ext. Painting, Deck Res. Staining, Wallpapering, Textured Ceilings, Power Washing, Ins. Ref
(313) 533-8450

★ FATHER & SON PAINTING Interior/Exterior • Insured Residential / Commercial 30% OFF ★ (313) 422-1545

★ INTERIORS ★
PAINTING BY MICHAEL
• HIGHEST QUALITY
• Staining • Textured Ceilings
• Wallpaper Removal
• Plaster/Drywall Repair
• Free Estimates
(810) 349-7499
(313) 464-8147

J. POND PAINTING Licensed, insured, references. Professional father and sons, 40 yrs experienced. 522-2738, 471-4874

LOW RATES
(810)476-0011
(313)835-6610
PAINTING/PAPERING
Plastering, Repairs, Wallwashing
Visa & Mastercard

PETERSON PAINTING INC.
Interior Exterior
Wallpaper Removal
Wallpaper Installation
Drywall Repair
Guaranteed Satisfaction & Service
313-416-0883

PRECISION PAINTING, INC.
• Interior/Exterior
• Commercial/Residential
• Power Washing/Stain Work
• References
• Insured
810-683-8470.

QUALITY PAINTING
Thorough Painters
Work Myself Since 1967
Free Estimates - 810-540-7106

28 Yrs. & Still Painting! Small jobs o.k. Resid'l. An old codger but easy to deal with. 810-478-6106

146 Piano Tuning/ Repair/Refinishing

MCCRACKEN PIANO SERVICE Tuning, Rebuilding & Refinishing Pianos Bought & Sold 313-455-9600 or 810-557-4068

147 Plastering

★A1 PLASTER & DRYWALL ★ Water Damage-Texturing- Stucco-Insurance Work 32 Yrs. Exper Guaranteed • 810-478-7949

PLASTERING & DRYWALL Repairs, additions, new work All work guaranteed. Sate Lic. 810-348-2447

(810)471-2600
(313)835-6610
Water damage, ins work, plastering, painting, textured spray repairs

148 Plumbing

ALL TYPES OF PLUMBING • Repair • Remodel • New Work Licensed • 20 years experience (313) 453-0010

AL'S HOME REPAIR SERVICE All types plumbing repair. Specializing in re-pipe. No service charge. Free Estimate Al 313-533-3192

PLUMBING WORK DONE Reasonable rates. Fast service No job too small! 313-274-2469

(810) 471-2600
(313)835-6610
Plumbing & Sewer Cleaning, Repairs & Alterations. Remodeling

164 Roofing

A QUALITY JOB FOR A REASONABLE PRICE!
KIRSH CONTRACTING
ROOFING-SIDING-WINDOWS
Licensed, Insured, 15 Yrs. Exp. Call Pete 313-455-6342

BEAT ANY WRITTEN ESTIMATE!
(810)471-2600
(313)835-6610
New & REPAIR, Shingling, rubber roofing, cedar, flat tarring, gutters & related carpentry. Insurance work.

BEST CHIMNEY INC.
ROOFING
Recovering • Tear Offs
Licensed • Insured
810-557-5595
or
313-292-7722
4214 Woodward Ave, Oak Park, MI

FAMILY BUSINESS
OVER 55 YRS
SENTRY
CONTRACTORS INC.
30795 Grand River, Ste. 210
FARMINGTON HILLS
ROOFING SPECIALISTS
ALL TYPES, LIC. & INS.
If you are looking for quality & professionalism... Call 810-476-4444

GARDEN CITY

704 Arts & Crafts

CRAFTERS Wanted, Livonia Stevenson High School. Spring Show. Sat., March 9, 10am-4pm 810-474-0827 or 313-464-1041

CRAFT SHOW! March 23, 10am-4pm. St. John Activity Center, Adelaide Street, Fenton, between North Rd. & Silver Lake Rd. Admission $1.00. Johnston Craft Shows (810)629-2119

HEY CRAFTERS - We need you! Westland Spring Craft Show, Bailey Rec Center. March 29, 30 & 31. Call 313-453-5719 or 313-326-0146

STORE CLOSING - The Ole General Store. Everything Must Go! Final Days Friday & Saturday, 10-4. 31505 Grand River, Farmington.

ST. THOMAS ACQUINAS ARTS & CRAFT SHOW Sat., Mar. 30th - 10am-4pm Tables $25 313-271-4170

706 Auction Sales

AUCTION - SAT. MARCH 2 - 6 p.m. MEL' S AUCTION - 7150 E. Grand River, Fowlerville.. 1000's of items, many sold in lots. Coins, toys, glassware, china, advertising, dolls, etc. 517-223-8707

COURT OFFICER SALE Sat., March 2, 1996 at Noon Inspection: 11am

Items to be sold: Numerous mixed wrist watches, 1 Miller Bobcat 225G welder, One 1986 BMW 3 series, One 1992 Cadillac Sedan Deville, one 1984 Pontiac 6000, One 1986 Ford Mustang GT, One 1977 Mercury Marquis, One 12 gage shotgun, One word processor, 9 surround-sound JBL and Optima speakers, One 13" colored TV, One 20" color TV, 1 VHS video camera w/attachments & case.

Livonia Towing, 12955 Levan, Livonia

NOTICE OF PUBLIKIC SALE

Notice is hereby given by the undersigned that on Friday, March 8, 1996, at 9:30 AM. at 934 Ann Arbor Rd., Plymouth, MI.m 48170, a public auction of the following vehicles will be held:

CHEVROLET, 1984, Chevette 1G1AJ68C8EY230521
CHEVROLET, 1985, CELEBRITY 1G1AW19X6F6229193
PONTIAC, 1985, Sunbird 1G2JB2705F7606673
FORD, 1977, 2 door, 7B64H129234
FORD, 1988, Tempo 2FAPP36XXJB214953

DATED: Befruary 26, 1996 BY Plymouth Twp. Police Dept.

SOUTHEAST MICHIGAN AUTO AUCTION PUBLIC & DEALERS WELCOME

Mon & Thurs Evenings 6:30pm Fleet, Lease, Dealer Consignment Bank Repos, New Car Trade-ins Arrived: Late Model Ford Tauruses Reserved Numbers Prompt Service Pick-up & Delivery SErvice 25 yrs. Automotive Experience 9200 N. Telegraph Canton, MI Phone 313-586-8998 FAX 313-586-3503

708 Rummage Sale/ Flea Markets

SHARING CROSS Church, 96 Williams, between Huron & Orchard Lake, Pontiac. March 2, 10am-? New childrens clothing. 810-332-9970

YWCA RUMMAGE SALE - Sat., March 2, 9-3 PM. 28279 Michigan, Inkster bet Beech Daly & John Daly, 313-561-4110. Lots of misc. items.

710 Estate Sales

ABSOLUTE ANTIQUE & COLLECTIBLE WAREHOUSE AUCTION March 10 BIG ESTATE SALE March 8 & 9 Call for pictured flyers Mail or fax NEED A SALE? CALL 313-538-2939 DEBBIE ESTATE SALES

ACQUIRING & SELLING QUALITY FURNITURE, DECORATIVE ACCESSORIES AND ANTIQUES One item or a House Full Consign in Our Showroom OR We Manage and Conduct In-Home Sales Call For Details RE-SELL-IT ESTATE SALES 34789 Grand River, Farmington Every Day, 10AM-6PM Sunday 12-4PM Serving You Since 1981 810-478-SELL

ANOTHER AWESOME 2 sales!! By Everything Goes #1 Fri & Sat. March 1 & 2, 10-4pm 31102 SQUIRE LANE Farmington Hills E. off of Drake Rd. just S. of 14 Mile take Regency. All Contemporary Contents Go. INCLUDES: • 5 piece custom grey laminate king size bedroom set • 3 Howard Miller curio cabinets • Marble dining table & 6 chairs • Laminate entertainment wall unit • 2 sofas with rosewood trim • After Knoll tables • Fossil stone cocktail table • Custom kitchen table & chairs • Sofa bed • Steel desk & chairs • 2nd bedroom set • Bookcases • Desk furniture • assorted crystal • Copper & brass sculpture "Eyeglasses" • 2 antique wall paintings • Sterling & silver plate • Electronics • Golf clubs • Lamps • Kitchen & household items • IBM PS1 computer • Linens • Basement & garage stuff • Fine jewelry & much more. #2 Sat. March 2 10-4pm Sun. March 3, 11-3pm 3134 WOODS CIRCLE Detroit - N. of off Lafayette, E. of I-75 take Robert Bradby Dr. Executive Townhouse INCLUDES: • exercise equipment galore • D.P. concourse Treadmill • Marcy universal gym & reclining cycle • stepper • bike • Real running machine • weight benches • stands • leg press • cats machine & Track metro track bike • 5 piece queen size bedroom set • several newer stereo TV's with PIP • Stereo VCR • Several good stereo systems & components • AR & EPI speaker systems • Dinette set • Computer stuff • Bookcases • Sofas • Chairs • Ottomans • Recliners • Sofa bed • Wicker • Washer & dryer • Household • Yard • 2 sets of wheels & tires & much more. 810-656-0053

ESTATE SALES & LIQUIDATIONS - CONDUCTED BY - THE YELLOW ROSE COMPANY Shirley Rose 313-425-4826

ESTATE SALES WE CAN HELP YOU GET CASH! For details please call DRUMMER ANTIQUES, INC. Leave message at: (313) 464-3285

KITCHEN table, hide-a-bed, living/dining & bedroom furniture, rolling mower, kid's golf clubs, Misc. Call for information! (810) 685-9314

710 Estate Sales

HOUSEHOLD SALES CONDUCTED BY Lilly M. & COMPANY Call Toll Free in 810 / 313 area 1-800-558-8851

LIVONIA - Fri., 7am-3pm & Sat., 7am-12 noon. 9611 Deering. No early birds.

WIXOM ESTATE sale - Fri. Mar. 1 & Sat. Mar. 2, 10am-5pm. 50287 Heller Blvd. (Leisure Co-op). S. off of Old Grand River between Wixom Rd. & New Hudson Rd. Co-op full of furniture, appliances, Christmas & craft items, much brick-a-brac.

712 Garage Sales Wayne

LIVONIA - Sat. March 2nd 10 to 6pm. 38678 Whitcomb W. of Levan and S. of 6 Mile.

REDFORD - Giant sale. 100's of items, white bedroom set, solid oak dining table, sleeper, size 9-13 dresses, 9½ N shoes, 60' memorabilia, some crystal & silver. Fri.-Sun, 10-4. 20499 MacArthur, S & Beech area. 313-538-5310

713 Moving Sales

ANTIQUE UPRIGHT Piano, 63 classical records, sewing/craft materials & patterns, office chairs, steel files & supplies, Brunswick pool table, Lullaby crib & chest, poker tables, small furs, Gourmet magazines, Leslie organ speaker, garden tools & misc. Sun., 9-4. 25020 Devon, W. of Telegraph, N. of 13 Mile, Franklin.

DEARBORN: BIG SALE, furniture, appliances, silver, china, crystal, & more. March 2nd., 10-5pm, March 3rd., 11-4pm. 25150 Cherry Hill.

ELECTRONICS, LAWN equipment, snowblower, furniture, animal crates, bikes, lots more! (810) 661-5863

FARMINGTON HILLS - NE corner Grand River/Halstead, follow signs, Sat., March 2, 9-5 PM.

MOVING - oak Thomasville dining room set, freezer, patio set, chair, crib, toys, misc. 15595 Sussex, Livonia, Frt. thru Wed. 10-5. 313-464-7116

PLYMOUTH - King & super single waterbeds with headboards & 2 sets of drawers. Hutch & buffet. Antique oak dresser (1919). Make offer. (313) 454-4819

714 Clothing

BURBERRY COAT size 12, black, with removable lining. $200. Also cashmere sweaters, $35 each. Excellent condition. 810-646-7657

FULL LENGTH, Ebony, long haired Beaver coat with shawl collar, never worn. (810) 588-4092

WEDDING dress. Never worn. Will take best offer 810-739-9262 or 313-534-0411

WEDDING DRESS, new, never worn, with tag. Size 12, princess style. $200/firm. (810) 474-2793

WEDDING GOWN Designers sample. Silk Shantung, size 10, never worn, $900. (810)334-5206

WEDDING GOWN - plus size, includes skirt & veil, $650. 313-532-6493 eves: 313-274-5096

WEDDING GOWN, size 22-24, Eggshell, Satin, beaded, excellent, $650 or best. 9-11 & 6-10(810) 851-4433

YOU ARE cordially invited to attend a private showing of the premier designer sportswear collection by Juliana Collezione. This fine European Collection for spring 1996 will be presented by Joan Ross and Nicole Dreyer. By appointment only. (810) 932-0622 or (810) 626-7070

716 Household Goods

ALL ITEMS LIKE NEW. Teal leather couch, chair with ottoman, 2 marble tables, 5pc. dining room set-black, computer desk with hutch-cherry-wood & office chair. Must sell, make offer. Call (810) 788-3820

ANTIQUE FURNITURE, 2 queen bedroom outfits, lots of misc. furniture. (810) 644-6511

AREAS LARGEST CONSIGNMENT FURNITURE STORE ★ Living ★ Dining ★ Bedroom ★ Lamps ★ Antiques ★ Appliances We pick Up and Sell For You! YANKEE CONSIGNMENTS 31562 Grand River (810) 471-0320 (1 blk. W. of Orchard Lake Road.)

AUTOMATIC LIFT chair recliner, light blue, excellent condition, $250. (810) 435-3061

BABY grand piano, white. 2 white couches, white chair with ottoman, mirror & brass bedroom set. Cases of medical supplies & lots more. After 5pm. 810-350-1101

BEAUTIFUL oak china cabinet, 60x78x17, $580/best. End tables, sofabed, best offer. 810-471-5563

BEDROOM - French Provencial, complete, 5 pcs., solid wood, $1250 / best. Berkley area. 810-545-0524

BEDROOM FURNITURE: Medium oak; 3 drawer dresser with hutch, desk with hutch. Great condition. $300. (810) 347-3050, ext. 226

BEDROOM FURNITURE - Custom made king bed, 2 night stands, other cabinetry. Oak with beige laminate. $1099. Call Lori 810-626-5000

BEDROOM Rosewood. Vanity bench, exercise - rower & stepper, chrome fireplace utensils, crystal (some Steuben), pictures, Sable jacket, misc. (810) 348-9229

BEDROOM SET - like new 3 piece Dresser, mirror & full size bed. $200. (313) 522-3689

BEDROOM SET, 5 pieces, good condition, $400. (313) 427-9183

BED SPREADS - twin, custom made, electric blankets, sheets, lamps. Call (810) 646-7957.

BONE COLORED marble table with 6 covered chairs, excellent condition. $1900. Days: (810) 646-7081 or Eves: (810) 661-6662

BOYS' BUNK BEDS - Dark wood, excellent condition, $200. 313-537-1289

BRASS BED - Queen, complete with ortho mattress set. New in box. Cost $900. Sell $300. (313) 981-6890

BUNK BEDS: $160 and $260. Solid pine. Very sturdy. Drawers available. Must see! (810) 674-1131

BUNK BEDS, maple, Jenny Lind style with mattresses. Like new, $300. ★★★★★★★★★★ SOLD

CHERRY CHINA cabinet, excellent condition, $300. Loveseat & chair, dark blue heirloom, like new, both $450. Call after 5pm.810-386-1238

CHINA CABINET (teal) cherry wood from J.C. Penny, 5 glass shelves, illumination lights, mirror back & bottom, 77 in. tall, 33 in. wide, 1 yr. old. Paid $645 new, sell for $300/best. (313) 584-5226; cellular: 815-0814

CHINA - Hutchenreuther, 10 - five piece place settings, white w/raised flower, $250. 810-641-8237

CHIPPENDALE camelback sofas, from the 30's & 40's with ball & claw feet, with straight legs, & Queen Anne legs. Carved French sofa. Several upholstered loveseats. Mahogany banquet & traditional size dining room tables. Hand mend room sized oriental rug. Wingback chairs. Sets of mahogany dining room chairs (up to 12 per set). Lamps, mirrors, oil paintings, large & small mahogany breakfronts, china cabinets, curio cabinets, & corner china cabinet. Too much to list!

MAHOGANY INTERIORS 506 S. Washington Royal Oak. (810) 545-4110

716 Household Goods

COFFEE TABLE, beautiful, glass top, marble base, approx. 48x44" $250. Contemporary brass etagere/6 glass shelves, $275. 810-851-0628

CONTEMPORARY CHINA cabinet/hutch, golden oak & glass. Like new. $600. 810-474-0999

CONTEMPORARY DINING table - seats 10 comfortably, $1000. Call (810) 646-7657.

COUCH & loveseat, neutral contemporary, like new, $450/best; matching coffee & end tables, black/glass top, modern, $150/best (810) 932-1911

2 COUCH & LOVESEAT sets: very good condition, $325 & $275. (313) 462-4205

CUSTOM MADE FURNITURE: Sofa, leather massage chair. Antique dishes, king size bedding. Call Dr. Platt 810-348-3509, eves.

CUSTOM VERTICAL Blinds $250. 810-476-4016

DECORATOR SELLING from her home furniture never used. Also special orders at big savings. Several bedroom sets, full & queen, oak with armoires, dressers, poster beds. Also much cherry Queen Anne - bedrooms, high boy, sleigh & poster beds & dining set with breakfront, also server. Custom sofas, wing chairs, tables, leaded glass curio 810-356-7136

DINETTE SET - 5 piece maple with 4 highback captain's chairs. $300. (313) 453-9360

DINING room set, dinette set, sectional, occasional tables, lawn mower, misc. furniture. 810-642-1857

DINING ROOM set - 10 pieces, oak. Excellent condition. $2000. 810-628-8140

DINING ROOM table: 4 chairs, 2 additional leaves, newly upholstered, great condition. Dark wood! $450. Call: (313) 326-2614

DINING TABLE, Bernhardt, pecan trestle w/leaf, 4 cane back chairs & buffet, excellent, $500. 313-416-6267

DINING TABLE & Buffet, black marble, 8 chairs. Originally $3700. $2250 or best. (810) 544-4533

DINING TABLE, cherry, Chippendale style, 6 chairs, 2 leaves, pad. $1600. Huntington Woods. SOLD

DINING TABLE, Travertine, 72", new $1,200, sell $500. 6 Baker chairs, beige/chrome, new $250 each, sell $75. All like new! (810) 682-3213

DINING - Traditional, mahogany table, 6 chairs, china cabinet & buffet, quality. $2,800. 810-850-5000

DRESSER WITH mirror, antique tiger oak. $250 (313) 533-4755

FORMAL DINING SET - 6 pc., cream lacquer w/gold accent. Buffet, table, 4 chairs. $500. (810) 398-6963

FURNITURE - new & used. Bunk beds, sofa sleeper, end tables, etc. 810-788-3016

FURNITURE SET (4 pc) - loveseat, couch, chair, ottoman, coffee table, 2 end tables, $900. (313) 537-0251

★ FURNITURE - 50 yr. old 9 pc. oak dining room set; 4 mahogony chairs; 4 pc. dark solid maple bedroom set w/kingsize headboard; 12 cu.ft. upright freezer; table lamps; chest w/ mirror; cherry dropleaf cocktail table; 19" Sony TV; rocking horse; antique 3 drawer chest. Call for details & appointments. Or open house Sat., March 2. All items in very good condition. Best offer. (810) 540-0204

GAS DRYER $90, Electric dryer $70, Microwave $35, large wood & glass coffee table $50, Organ $100, Teen desk w/chair $85, large sofa $125. 313-455-9011

GRAND FATHER clock, solid cherry, beveled glass, moon dial, triple charms, sacrifice. (810) 463-9343

KING SIZE waterbed, excellent, mirrored bookcase headboard, 6 drawer pedestal. $100. 313-455-2941

LAZY-BOY, teal, motorized reclining chair, hardly used. Dark pine Thomasville desk with chair & Ethan Allen bookcase. (810) 334-6244

LEATHER Italian furniture - teal, sectionals, sofas, loveseats & chairs. Low, low prices. (810) 851-1197

LEATHER LOVESEATS (2) Quality leather throughout plus Ottoman. All Saddle tan. Brand New, delivered Monday 810-673-0252

LIVING ROOM, Dining Room & Bedroom set. All Excellent condition. Call: 313-464-6223

LIVING ROOM Set: 4 months old. Emerald green; couch, love seat & chair. All for $550. 810-442-0945

LIVING ROOM set 5 piece, weight equipment, misc. household items. (313) 454-4287

LIVING ROOM sofa Flexsteel, blue/brown plaid, like new $150. Blue velvet barrel chairs $35 ea. Brown La-Z-Boy recliner $40. (810) 641-8414

MATTRESS/BOX SPRING, king set, excellent condition, 2 yrs. old, $500. (810) 552-9084

MODEL HOME furniture, all like new, kitchen table, dining room set, entertainment wall unit, coffee tables, end tables, sectional sofa/loveseat, bedroom set, chairs and more. Call between 2-6pm (313) 453-4350 or (810) 347-4684.

MOVING - Everything must go. From living room to basement. Call anytime after 3pm (810) 557-3453.

OAK TABLES, sleeper sofa, recliners, 25" TV, mirrors, stereo cabinet. Must go. (810) 486-5463

QUEEN BEDROOM set-walnut, with mattresses & spread plus extras excellent condition, 810-442-0122

SECTIONAL-3 piece Lane, 3 recliners, table, drawer, corner storage, tan/brown, like new. $1100. 810-549-7530

2 SIMMONS Little Folks cribs w/mattresses, painted white finish, excellent! $145 each. 810-349-5571

SINGER AUTOMATIC ZIG ZAG Sewing machine. Sews single or double needle designs, overcast, buttonholes, etc. Monthly payments or $90 cash. GUARANTEED. UNIVERSAL SEWING CENTER 2570 Dixie Hwy. Waterford, MI. 810-674-0439 28645 Southfield, Lathrup Village 810-557-7273

SLEEPER SOFA, contemporary $500. 3 Brentwood bar stools tan/chrome $150. (810) 669-7159

★ SOFA & Loveseat - Broyhill, cream beige, less than 1 yr. old, $200 set. (313) 266-9319

SOFA, LOVESEAT & chair, matching fabric, contemporary. Excellent condition. $950/set. (810) 299-2509

SOFA & 2 Matching Love Seats, golden-green velvet, $900/Best. Teak wood dining set, oval table, 2 expansion sections, $1200. Both excellent condition. 810 661-5727

SOFA 2 piece sectional & club chair, oversatuffed, powder blue, $725. Italian provincial dining set w/ hutch & server, $1,000. (810) 855-0982

STEREO CHAIR (quite large) with ottoman. Black & white tweed interior, black pad, sounds great. $900. (810)647-9743

Wall unit, formica, 6 piece, yellow/white $250. Boys bedroom set, bundle beds w/mattresses, desk w/bookshelves, dresser, $250. 810-349-1626

WATERBED - King size, mirrored bookshelf, pedestal, $375; Also, various furniture. (313) 533-3933

WATERBED - king size Wavestone w/mirrored headboard. Excellent condition. $300/best 313-421-1079

WATERBED - Queen size, extra heather w/thermostat, $150 or best. 313-533-9529

WATERBED - queen w/headboard, new mattress & heater $150. Sims ski board $195. Boys K2 snow skis & Nordica boots $125. New twin white pedestal bed w/mattress $250. Bikes. Magnavox 25" console TV $150. Patio umbrella & 4 cushions $75. (810) 661-5276

WROUGT iron: couch, 3 chairs, 2 glass top tables, glass top Sundas table w/2 chairs, $400. 313-591-0872

718 Appliances

ALMOND COLOR electric range, 30", $100. Call Rob 313-595-6232 or beeper 313-441-8708

CATHY'S BEST VALUE APPLIANCE FREE 1 YEAR WARRANTY Modern like new appliances 26734 Michigan Ave., between Beech Daly & Inkster Rds., 313-359-2072 OPEN 7 DAYS

COIN OPERATED electric dryer & washer, $500/pair. Rebuilt washers & dryers, $149 & up. Call Bill & Rods Appliance at: (313) 425-5040

FRIDGIDAIRE Refrigerator, $75. Caloric electric stove $50. Both almond & 11 yrs. old. 313-729-2097

GE ELECTRIC stove - 30" self-cleaning. Almond, like new $250 ★★★★ SOLD ★★★★

GLOBAL RECONDITIONED APPLIANCES All major brands, 6 month warranty. 30835 Plymouth Rd. 313-261-7937

HOTPOINTE REFRIGERATOR, 22 cubic feet, side by side, ice maker, well maintained, $300. 810-553-7717

KENMORE WASHER & electric dryer, white, brand new condition, Call, (810) 979-7210

REFRIGERATOR/FREEZER KENMORE, 18 cu.ft., almond, very good condition, $150. 313-721-6922

REFRIGERATOR - frost free, $150. Washer & dryer $75 each. Excellent condition. (313) 941-6967

REFRIGERATOR: GE. Side by side, ice & water dispenser. Almond. 5 years old. $650. (810) 693-5933

REFRIGERATOR - MAYTAG, under 3 yrs old, in-door water & ice, 22 cu.ft., beige. $600. (313) 397-2830

STOVE/OVEN/MICROWAVE combination, GE electric, sand color, like new, $300/best. (810) 647-4009

WASHER & DRYER - Maytag, work well, $250. Call after 6pm. (810) 363-3561

WASHER, $50. Dryer, $100. Stove, $200 Refrigerator, $200 810-360-6826

719 Pools/Spas/Hot Tubs

★ HOMEOWNERS WANTED!!! Kayak Pools is looking for demo-homesites to display our new maintenance free Kayak Pool. Save thousands of $$$ with this unique opportunity! CALL NOW!!! 1-800-31 KAYAK (52925)

JACUZZI - 6 person, 10 month old, still under warranty. Many options. Redwood $3000. 313-459-0463

721 Bicycles

MID-WINTER CLEARANCE • TUNE-UP SPECIALS • RECONDITIONED BIKES & FITNESS EQUIPMENT LIVONIA SCHWINN Bicycle & Fitness Center 28860 W. 7 Mile (810) 476-1818

MOUNTAIN Bike - Specialized 1995 RockHopper A1 Comp w/Rock Shox 10 fork. $600. 810-644-0990 days-wnic@aol.com

ROBINSON 1994 SST Chrome mens bike, $175. (313) 533-6909

724 Business & Office Equipment

CATALOG PRINTING COMPANY is closing its local plant and has the following equipment available for immediate sale:

News King 2 unit web press with stacker $31,000
MacArthur J-2 mini-binder $6,000
Lawson 3 knife trimmer $12,900
Allis Chalmers 5000# fork lift truck $3,500
Kreonite KRG-17 print processor with mixer $1,000
Itek 430 process camera $6,500
Ingenuity Deadliner plate making system ..... Offer
Mallow Strap-Tyer string tie machine $975

Call Offutt Systems, Inc. for appointment to see. (313) 261-2050

COMBO metal desk, 4 drawer filing cabinet, desk organizer, 2 chairs, plus floor mats. $200 or best offer for all. (313) 945-7603

COPY MACHINE Savin 870 & 19 cases of toner/developer, $650 or best offer 810-474-2273.

HERMAN MILLER work stations Excellent condition. Good price 810-644-4514

INVENTORY FROM RETAIL STORE - showcase, alarm system, glass pole shelving. Call & leave message at (810) 932-3148

KONICA copier supplies, 2PM kits, 3 cases, toner, Models 8090, 7090, 7490. $2000/value, all $500. 313-535-9277

NEW OFFICE Furniture: Desks, chairs, work stations, tables, carpet, wall coverings, fabrics, and blinds. Call: (810) 435-7400

730 Comm./Industrial/ Restaurant Equip.

ENSHU TYPE ENSHU-VMC-610 CNC VERTICAL MACHINING CENTER S/N 167 (1994) with 23-½" x 55" table, 30 tool capacity auto tool changer, FANUC system 6M. $70,000 LOC Performance 201 Industrial Dr. Plymouth, MI 48170 (313) 453-2300

HOT DOG steamer/bun, like new. $95. (810) 960-9608

POWER WASHER, 5thl, model RB400K, almost new. Estate Sale. $1,900/best. Eves. (810) 264-6866

3 TON electric chain hoist with a 5 ton trolley. $1250 or best offer. 220 Volt, 3 PH. (313) 937-2637

TWO DOOR FREEZER - 3 door cooler, 1 door cooler, 6 showcases, 2 refrigerated. Deep fryer with canopy. Call (810) 949-3082.

732 Computers

COMPUTER UPGRADES 486 - $129, 66-$179 80-$199 100-$299 120-$249 & Pentiums. 800 792-5075

IBM - 386DX, 2 disc drive, color system with printer, like new, $750. Ask for Dennis, (810) 777-6699

IBM-MONITOR, PRINTER, software. Good condition. $750/best. (810) 357-1756

MAC II VX 12-570-CD, with Image Writer LQ, plus more. Make offer. 313-844-1805

MACINTOSH Centris 610, 310 mb harddrive, 6d Rom, Keyboard & mouse. $800/best. 313-981-0349

PACKARD BELL 486 DX2-50 MGH, CD Rom, monitor, printer, software. $1000. (313)878-0399

PC EXPRESS 6x CD ROMS. $129.95, 4 MEG. Memory, $99.95. Pentium 100's, $199. New parts & equipment. Call or stop in. (810) 478-8321.

PRINTER - NEC P5300 Wide Carriage Printer, $225. Call after 5pm: (810) 363-3561

734 Electronics/Audio/ Video

COMPLETE HOME theater, Phillips Pro-Logic receiver, Bose, Jensen & Kenwood speakers, Advent Sub, Sony CD. $600/best. SOLD

18" SATELLITE DISH Authorized DirecTV dealers. Discount prices. Open to the public. Professional installation available. Call American Satellite TV. 810-355-1913

736 Video Games, Tapes, Movies

GENESIS GAME deck. Game Genie, Tee-V golf, plus 12 games. $250. (313) 459-1575

746 Hospital Equipment

BENSON HOSPITAL bed, good shape, not new, all electric. $350 or best offer. (313) 522-6854

WHEEL CHAIR - Light weight, $500. Porta-Potty $60; 313-495-0309

747 Jewelry

NECKLACE WITH 52 large dark blue sapphires. Paid $1000, will sell for $900. (810) 363-7667

748 Lawn Garden & Snow Equipment

RIDING MOWER - John Deere LX 172, 14 hp. w/bagger. $3300 new. Asking $2700; Scott Turf Master Riding Mower, 12½ hp, all wheel steering, 38 inch cut. $800. (810) 889-3963

SAVE NOW on name brand equipment. Ariens, Bolens, Honda, Lawn-Boy, Toro & Troy-Bilt. Saxton's Garden Center: (313) 453-6250

SNOWBLOWER - Wards 8 HP, electric start. Good condition. $350. (810) 649-2405

TORO PROLINE 724 ZRT mowing machine, 60" cut, 69 total hours. Bag & attachment with mower with 7 horse engine to blow grass clippings in basket. $5500. 313-207-0237

750 Miscellaneous For Sale

CERAMIC MOLDS, greenware & kiln for sale. Excellent condition. Must sell. After 6: (810) 661-9031

CHERRY END tables - and coffee tables, $95 each. Wing back chair, $150. Niagara cycle massage chair, cost $1800 sell $600. Two engraved old colt revolvers. (810) 569-6999.

CHURCH PEWS, good condition, $150 each, or 3 for $400. Call (810) 546-8331

CUSTOM CABINET showroom moving sale. All remaining Siematic & Heritage displays must go. Also, Halo track & lighting along with assorted accessories. Call: (810) 643-4770

DESK, WOOD, older style, excellent. Recliner chair, fabric, excellent. Best offer (313) 533-7975

ENCYCLOPEDIA BRITANICA 1992 Heritage Edition, 32 volumes, like new condition. Excellent for home or office. $599 (810) 759-2436

FIREPLACE, round ceramic fireplace on stone & wrought iron base. Great heater. $250/best. Call 810-642-5049

FREEZER - Ward's 16 cu ft chest. Also car-top carrier & Lapidary equipment. Best offer 313-422-3315

HEAT-A-LATOR, FIREPLACE insert. Like new $700. (810)227-1155

INDUSTRIAL SEWING machines, Union Special, 3 safety stitch, $300 each. 1 cover stitch, $900. Call John, 810-661-1850

JUKE BOX 1969, records, $795. Coke Machine, 1970's, $150: Pinball Machine, $150. (313) 383-6851

LARGE VENDING MACHINES Pop, snack, coffee. Call Larry at (810) 528-4496

NEW - 80 ft. of 12 in. culvert drain pipe, with unions, $150/best 313-591-1768

PRE PAID PHONE CARDS 19¢ a minute Anytime, anywhere Call Debbie at (313) 427-3798

PROFESSIONAL INSTALLER will install your garage door opener, any brand $50. Fast service. 15 years experience. Garage door sales, installation and repair also available. (313)878-4660

RADIAL ARMSAW - Craftsman 10" w/legs, $225 (313) 533-6909

SNOW BLOWER - 2 yrs. old. 3 hp, 21", $200. Singer Touch & Sew w/ wood cabinet, $75. Raleigh men's 22" 10-speed, $50. 810-682-4116

SONY CAMCORDER, singer sewing machine, minolta SLR cameras, homelite gas leaf blower, weed eater, gas lawn trimer, thp air compresser. 313-981-5243

SPOOLMATIC #1 WIRE feed w/regulator Miller Big-40 300amp welder on trailer 313-416-8662

TREADMILL POWER Walk Plus With Bruce Jenner's video. Like new $190. After 3pm. (313) 464-6278

VIC TANNY Premier lifetime membership, a $1685 value. Asking $675/best. Must sell. (616) 943-7713

2 VIC TANNY Top Memberships. All facilities including babysitting, aerobics, swimming. Low annual fee not due until Jan. 1997. Will sell separately $750 each. (313)425-7807

WATER SOFTENER - Culligan complete 4 unit system with functional timers, $400. eves: 810-683-3286

751 Musical Instruments

ABBEY PIANO CO. 810-541-6116 Used Consoles - Spinets from $495 "Steinway - Young Chang Grands" WE BUY PIANOS. CASH PAID

ABSOLUTELY BEST SELECTION Quality Used Pianos • Spinets & Consoles $695 & up • Baby Grands $1995 & up MICH. PIANO 810-548-2200

ALTO SAXAPHONE - Vito. Excellent condition. Case and books. $425. (313) 591-3053

BALDWIN ACROSONIC Perfect condition, medium walnut, $1295. Delivered. Michigan Piano Co. 810-548-2200

BALDWIN CONCERT Grand Piano - 9', black, 1940-1950, excellent condition. $13,995/ best. 810-557-7505

CELLO OUTFIT, full size. Pfeiffzchner, $990. Call: (313) 274-0119

CONSOLE PIANO ebony finish, original owner, mint, excellent sound, $1,750. (810) 375-0721

EVERETTE BABY GRAND Ebony, like new, delivered and tuned, $3195. Michigan Piano Co. 810-548-2200

GRAND PIANO - Wurlitzer 6', black, excellent condition. Classic tone. $7800/best. Must sell. 810 476-6108

GUITORGAN $500/BEST, 2 commercial Yamaha speakers 100 watts each $400 pair. Leslie speaker $200/best. (313) 584-5226 cellular (313) 815-0815

KAWAI MR370 digital piano, weighted keys, rarely used, $750 new, asking $950. (810) 542-6883

KIMBALL CONSOLE piano, mahogany, very good condition, $450. 313-455-4639

MARSHALL 30TH Anniversary 3 channel tube amp. 6100B. Mint. Retail $2000, $1200 firm. 810-391-2442

PIANO, UPRIGHT, fair condition, $50. (810) 335-7771.

751 Musical Instruments

PIANO: BLUTHNER - 5 foot 11 Grand, mahogany. Manufactured Leipzig, 1910-1911. Pianist owned. $8,500. Call: (313) 662-3698

PIANO; STEINWAY, 7 ft. Model B, 1894. Restored 1980. Ebony. Mint. $32,000. After 6: (810) 855-2136

PIANO, USED, Kimball Spinet, excellent condition, 20 years old. $1300 (313) 416-0826

2 STEINWAYS, 1 SCHIMMEL 5', 7', 9'. Top shape. Sacrifice. 7-9am, Mon-Fri. (810) 682-2268

We Buy PIANOS (Spinets, Consoles, Grands) Top prices for Steinway Grands - AND - HAMMOND ORGANS (B-3, C-3, A-100 & others) Call Mr. Howard 313-561-3537

WURLITZER PIANO - beautiful cherrywood upright. Like new. $1,495. Livonia. 313-464-1220

752 Sporting Goods

CALGYM SPECTRUM 1, 8 station, 4 weight stacks, 5'10"x7'6" floor area, mint! $2300. ($4800 new), commercial quality. 810-471-6660, ask for Gary Sevakis 8:30am-3pm weekdays

DINGHY or RAFT - 10'9", 4 person, Mercury-Quick Silver, 9.6 HP Evinrude engine. Excellent condition. $1,400 complete. 810-474-2269

EXERCISE BIKE. Sears Whisper Quiet. Aerodyne style. $150. (810) 689-0753

FLEX CROSS Training system. Compact bench unit performs 29 different exercises. $100. 313-454-1016

HEALTHRIDER - Brand new, reps, calories, automatic shut-off, time & total reps. $400. ★★★★★★ SOLD

LIFECYCLE 6500 - Asking $750 ($1800 new). Most recent electronics. Excellent. (810) 642-8837

MOTORIZED EXERCYCLE, good condition, $125. Call (313) 937-2754

NORDIC TRACK Pro w/performance monitor, excellent condition, $400. Call after 5pm: 313-427-1433

NORDIC Track Walk Fit. New, never used. $450. 313-538-7548

NORDICTRAK 350 ski machine, 1 yr. old, excellent condition, paid $560, will take $300. 313-416-1560

NORDITRAK PRO 1 year old, excellent condition, $325 (810) 344-6780

POOL table, 8 ft. 3 piece 1" slate, oak wood, Natural finish, new Brunswick Tournament balls, 4 Dufferin cues. Plays like $3500 table, sacrifice $1600. 313-427-6245

POOL TABLE - 8 ft. slate, ivory balls, sticks, rack & accessories. $550. Call after 6pm: (313) 522-7802

POOL TABLE - LeBaron Classic, 7 ft. solid slate. Brand new! Won in raffle. Must sell. $1100/best 313-454-4465

POOL TABLES All slate, antique, ultra modern, bar size. Floor model demo's. 810-399-7255 Eves: 810-547-3980

ROLLER SKATES - ladies Riedell boots, shure grip truck, bone wheels, 5½, $150 (313) 537-8300

ROWING MACHINE - Concept II Ergometer Rowing Machine. $500 Call after 6pm: (810) 363-3561

SOLOFLEX - Like new with butterfly & leg attachment. $550/or best offer. Hardly used (810) 852-8978

SPIRIT Liberty 200 lbs. multifunction home gym. Serious exercise equipment. $695 (810) 474-6323

STEPCLIMBER, SEARS. Cost $185 new. Asking $95. 4 years old, excellent condition. (313) 427-7593

TREAD MILL (motor driven), Weslo; 2300 Cadence, heart monitor, timer, calorie counter, electronic computer. $100/best. (313) 421-7904

WHITE PRIME Fit exercise bike. ATP, made in USA by DP. Bionic fitness computer. $175 (313) 274-2918,

754 Wanted to Buy

BARBIE 1960'S, Midge, France dolls, clothing and/ore accessories & any older dolls. (810) 685-2698

DOUBLE STROLLER wanted in like new condition Call days. (810) 380-1744

EVERYTHING FOR boys, newborn to 6. Clothes, dresser, small table & chair set. Dehumidifier & doll house. Call/leave message (810) 982-9087

HALLCRAFT & CASTLETON CHINA by EVA ZEISEL Many pieces needed. Call Carol (413) 443-6622

INSTANT CASH paid buying gold, silver, diamonds & large jewelry estates. Your Jewelers Bench, 38479 W Ten Mile, Farmington Hills, between Halsted & Haggerty, across from McDonalds in Freeway Plaza. 1-800-322-0760

LIONEL TRAINS WANTED Cash paid. Call leave message 810-412-3466

1950-1960'S DETROIT News/Free Press, canvas saddle newspaper bag for back of bike 313-449-9930

WANTED 50 - 100 folding or stacking chairs. Call & leave message (810) 932-3148

780 Animal Services

FIND IT IN CLASSIFIED

PROFESSIONAL PET PALS We care for your pets when you can't. Bonded. Experienced & Insured. 810-471-4249

783 Cats

CALLICO: female, spayed, young, housebroken, litter trained, needs good home. FOUND A HOME

PERSIAN SEALPOINT kitten, 4 mos. front declawed, playful, loving, must sacrifice, $250. 810-540-1696

SILVER TABBY beautiful, gentle non shed cat. 11 mos. old, $75. Call (313) 366-0417.

784 Dogs

ADORABLE PUPPY, Shepherd mix, 9 week old male. All shots. Please call: (810) 855-4136

AKITA - Fawn, female, 5 months, great temperment, playful. Best offer. (313) 480-6108

AKITA PUPS AKC. $395. 313-422-5713.

AKITA PUPS - AKC, 5 weeks, show, guaranteed, big, beautiful, serious inquiries. (313) 382-2757

ALASKAN MALAMUTE puppies, AKC. $450. Guaranteed. After 5pm: (313) 535-3904

ALASKAN MALAMUTE Pups - AKC 10 weeks, shots, wormed $350. (810) 771-9433

BASSET HOUND PUPS, AKC, 6 wks., tri-colored, wormed, shots, long ears, wrinkled. $250. 810-727-2525

BLACK LAB mix female, spayed, all shots. Well mannered. Great w/kids. Needs good home (313) 513

F E B 2

AUTOMOTIVE

822 Trucks For Sale

DODGE 1995 DAKOTA CLUB CAB SLT, V8, power sunroof, $14,988. Tamaroff Dodge 810-354-6600

DODGE 1995 DAKOTA, 4X4, automatic, air, like new, $17,288. Tamaroff Dodge 810-354-6600

DODGE RAM 1994 - Sport. Red. 20,000 miles. $16,000/Best Offer (810) 476-9837

DODGE 1995 RAM T300, 4X4, stock, must see, $18,499. Tamaroff Dodge 810-354-6600

EXTEND CAB 1994, 2 wheel drive, Pick-Up, full power, very clean, must see!

PANIAN CHEVY
(810) 355-1000

FORD, ECONOLINE 1991 Club Wagon - Loaded. Looks good, runs great, $4500 or best. 313-255-4355

FORD 1994 EXPLORER - all power, premium stereo, highway miles, $17,500. Call Scott 313-862-5627

FORD 1991 F150 Extended cab, XLT Lariat, loaded, 2 tone brown, excellent condition, $10,200. Call (810) 478-3750

FORD, 1985, F150, mechanically excellent, some rust, $1100 or best offer. (810) 583-6153

FORD 1995 F150 pick-up, red, stick shift, low miles, warranty, very clean, $12,500. (313) 537-4151

FORD 1995 F150 pick-up, red, stick shift, low miles, warranty, very clean, $12,500. (313) 537-4151

FORD 1995 F150, 5 speed, air, XL, only 3,000 miles, $11,995. DEMMER FORD (313) 721-2600

FORD 1995 F150, Supercab XL, automatic, air, loaded, $14,995. DEMMER FORD (313) 721-2600

FORD 1989 F150, V8 automatic, extended cab, cap, bedliner, cruise, air, new muffler/battery, no rust, $6,500. Call Fred (313) 459-5889

FORD 1982 F350, 4x4, good condition, newly rebuilt engine, 5' western plow, $3600/best. 810-759-1469

FORD, 1990 F-150 XLT - Black, loaded, 1 owner, Duraliner, visor, tinted windows. Excellent condition, 99,000 miles $6500 313-464-0007

FORD 1995 F350 XLT CLUB WAGON, 15 passenger, 351 automatic dual airfreat, power windows & locks, cruise, tilt, $18,995. DEMMER FORD (313) 721-2600

FORD 1989 F150 XLT - 6 cylinder stick, 70,000 miles, $5300. (313) 522-3807

FORD 1989 F-150 XLT extended cab, cap, bedliner, very clean, high highway miles, $5800 firm. 810-617-1167

FORD 1987 F-150 - XLT lariat, 5.0 fuel injection, fully loaded, full power, automatic. Excellent running condition. $4600/best. (313) 533-9629

FORD 1988 F150 XLT Lariat - 1 owner, all records, cap, running boards, many new parts, 78,000 miles, $5,500. (313) 453-5409

FORD 1994 F150, XLT, 17,000 miles, V8, automatic, full power, only $14,597.

CRISSMAN
1-800-368-3325

FORD 1994 F150 XLT, power windows & locks, air, cruise, tilt, aluminum wheels, only 26,000 miles, $11,994. DEMMER FORD (313) 721-2600

FORD, 1993 F-150 XLT Super Cab. Excellent condition, 18,000 miles, $16,800 or best offer. 313-595-3866

FORD 1992 F150, XLT, 4 x 2, full power, V8, automatic, 35,000 miles, $10,900. 313-849-2502; 561-4794

FORD 1988 High Cube Van, 351 Gas, 12' box, body fair, excellent running condition. $5800/best Will maintained. (313) 459-9073

FORD 1976 Pick up, needs repair (brush hooking up engine), good tires, $350. (313) 721-1633

FORD 1989 Ranger, GT, custom, low ride, V6, 5 speed, dms, Recaro buckets, blue/purple on black, 68,000 miles $7,500/best. (810) 363-6988

FORD 1999 Ranger - Manual transmission, 4 cylinder, am-fm cassette. Excellent shape. $5500 or best offer. Call Mike or Marty, 313-453-3900

FORD 1991 Ranger XLT, automatic, 4 door, new transmission, 60,000 miles, $5,500. After 4:30pm, 810-471-5978

FORD 1993 Ranger, XLT, extended cab, air, aluminum wheels, tach, sliding cap, 4 cylinder stick, 35,000 miles, $8500. (313) 420-2482

FORD RANGEN 1994 XLT Package, 19,000 miles, $6,995. TAYLOR JEEP EAGLE 946-8200

FORD 1994, ½ ton pick up, 8 cylinder, automatic, just in off lease, does this week only small down available with payments only $161 a mo. No cosigner needed OAC. TYME AUTO (313) 455-5566

F150 1986 Supercab XL, 302 automatic overdrive, limited slip, cruise, tilt, super low, $3400. 810-477-1632

FULL SELECTION
1988 - 1994
To choose from. Priced to Sell
LOU LaRICHE CHEVROLET/GEO
Plymouth Rd. - Just W. of I-275
(313) 453-4600

F-250 1991 XLT, all power, loaded, short bed. Only 29,000 miles!!! $11,988.

GMC SIERRA Club SLE 1995. Blue with matching cap. Loaded. 14,000 miles. $16,995. (313) 729-5357

GMC 1990 Sierra 1500 - extended cab, 5.7 liter, 80,000 miles, loaded, liner cap, hitch, excellent condition. $11,500/best. (810) 969-0240

GMC 1994 SONOMA SLE, extended cab, V6, full power alloys, 21,000 miles, like new, $12,995. Livonia Chrysler-Plymouth (313) 525-7604

GMC SONOMA 1992 S10, 5 speed, excellent condition, trailer hitch, warranty, $7195/best (313) 459-4299

GMC 1994, ½ ton 6500 GVW pick up, extended cab, SLE, loaded, low miles, $17,900 firm. Call Peggy 464-5000

GMC 1991, ½ ton pick up, immaculate condition, extended warranty, $159 mo. with small down, no cosigner needed. OAC. TYME AUTO (313) 455-5566

ISUZU 1992, Pick-Up, air, clean, $5,988. Tamaroff Dodge 810-354-6600

NISSAN - 1986 720 Pickup. Runs, one of extras, rusting. $375/best. "All or parts" (313) 595-5275

OLDS, 1993, Bravada, AWD, black/leather, loaded, 40,000 miles, Perfect condition, $16,200. 810-478-6569

PICK UPS
Small-medium-large Big selection. 25 to choose
BILL BROWN FORD
313-522-0030

PLOW TRUCK 1999½ Ton, V8, like new, plowed right

PANIAN CHEVY
(810) 355-1000

PONTIAC 1995 Sonoma Pickup, red with grey interior power locks & windows, air, AM-FM cassette, tilt, cruise, low miles, like new, $12,995. (313) 595-0975

RANGER 1989 XLT - 75,000 miles, new brakes, new tires, like new, $5,500. (313) 844-0236

822 Trucks For Sale

RAM 1989 250 Conversion V8, all the toys, low miles, like new! $8,995.
Livonia Chrysler-Plymouth
(313) 525-7604

RAM 1995 1500, Pick-up, SLT, full power, loaded, aluminum wheels, only 3900 miles, $19,988.

RANGER, 1994 XLT, super cab, loaded, bedliner, 19,000 miles, $12,300. Must sell. 313-844-8229

SUBURBAN 1992. Excellent/ loaded, 62,000 heavy miles, power driver seat. $15,500/best. 810-463-7233

SUBURBAN 1987 SLE - 2 wheel drive, 8 passenger, $4500. Ask for Rod: work (313) 941-9100 home (313) 261-4454

SUBURBANS, SUBURBANS, SUBURBANS 1994 & 1995, 2 & 4 wheel drives, absolutely clean!

PANIAN CHEVY
(810) 355-1000

824 Mini-Vans

AEROSTAR 1991 Eddie Bauer Extended-4.0L, dual air, quad capt chairs, trailer tow $9000. 810-478-9459

AEROSTAR 1988, Eddie Bauer, bed seats, loaded, high miles, well maintained. $2850 (313) 459-4063

AEROSTAR 1989 - excellent condition, $2800 / best offer (313) 427-3677

AEROSTAR 1989- Extended, 89,000 miles, air/ full power, excellent condition, $5300/ best. 313-425-2873

AEROSTAR 1991 - 59,900 miles, extended warranty, new tires, mufler brakes. $7900. 313-421-4704

AEROSTARS
HUGE selection! 20 to choose! 84' -91'
BILL BROWN FORD
313-522-0030

AEROSTAR 1993 Sport - 49,000 miles, non-smoker loaded. Clean, $9,400 SOLD

AEROSTAR 1992 XL, extended, air/ cruise/tilt, am/fm cassette CD, 57,000 miles, $7850. (313) 522-6103

AEROSTAR XL 1989, good condition, runs great, 129,000 miles, must sell. $3200/best. (313) 330-0374

AEROSTAR 1988 XL Runs great. No rust. For quick sale $2500. (313) 422-6509

AEROSTAR 1995 XLT Extended Wagon, automatic, air full power, loaded, $13,995. DEMMER FORD (313) 721-2600

AEROSTAR 1992 XLT extended van. TYME does it again, shop our price & compare. $2300 below black book. Only $8999 TYME AUTO (313) 455-5566

AEROSTAR 1993 XL, Wagons, 7 passenger, automatic, air full power, (3) from $9,993. DEMMER FORD (313) 721-2600

ASTRO 1990 CL, fully loaded, rear air & heat, excellent condition $8799/ negotiable. (810) 646-1484

ASTRO CL 1991 7 passenger. Loaded, 104,000 miles. Good condition. $5900. (313) 453-0223

ASTRO 1992 extended, 80,000 miles, 100,000 mile (GM) warranty (transferable) All wheel drive, heavy duty trailering pkg. $11,700/best. (313) 464-1318 or Peggy 714-6854

ASTRO 1991 LT, extended, AWD, anti-lock brakes, power steering/ brakes/windows, rebuilt motor, 40000 mile warranty, $10500. After 6pm (313) 699-2772.

ASTRO 1988 - 102,000 miles, 4.3 L V6, loaded, rust proofed, locks & runs great, $4,300/best. (810) 229-9651

ASTRO 1990 RS, power windows & locks, cruise, tilt, excellent condition $6500 or best. (313) 729-8739

ASTROS
LUMINA APV'S
8 To choose from. Priced to Sell
LOU LaRICHE CHEVROLET/GEO
Plymouth Rd. - Just W. of I-275
(313) 453-4600

DODGE CARAVAN 1991, 6 cylinder, automatic, $4,877 TAYLOR JEEP EAGLE 946-8200

DODGE 1988 Caravan - loaded, 6 cylinder, superb maintenance, 1 owner, 91,000 miles, black/tan, $4,950. (810) 642-1820, 645-5319

DODGE 1992 GRAND CARAVAN LE, V6, 63,000 hwy. loaded, mint, $10,000. Bloomfield, 810-335-3781

DODGE-1993 Grand Caravan ES, V-6, loaded, low miles, warranty, excellent, $14,995. 313-425-7204

FORD 1991 AEROSTAR, automatic, air, power windows/locks, $6,990.

FOX HILLS
Chrysler-Plymouth-Jeep-Eagle
313-455-8740 313-961-3171

GMC, 1988, Safari, 7 passenger, good condition. Many new parts. $3,800. 313-532-2294

GMC 1985 Safari - 350V8 with 400 transmission. New tires/brakes/ shocks. $3300. 313-416-0317

GRAND CARAVAN 1988, automatic, air, only $3,988. Tamaroff Dodge 810-354-6600

GRAND CARAVAN 1993 - ES, quad seating, CD, loaded, 26,000 miles, warranty, $14,995. 810-373-7291

GRAND CARAVAN 1990 LE - 3.3 V-6, loaded, burgundy, clean, $6500. 313-261-5562

GRAND CARAVAN 1992 SE, Excellent condition, well maintained, many extras, extended warranty, plus, $9200. 810-473-0760

GRAND Caravan 1992 - White, loaded, clean. 73,000 miles, $10,500. 313-981-6627

LUMINA 1992 APV, CL-3.8L, V-6, dark blue, all options. Excellent. Low miles. $13,200. (810) 731-0713

MAZDA 1993 MPV- White, V6 automatic, airfreat, all power, ABS, alloys, 29,000 miles, $15,800. 810-541-9161

OLDS 1991 Silhouette, Loaded. Good condition. 81,000 miles. $7300. (810) 486-3155

PLYMOUTH 1994 Grand Voyager, HANDICAP VAN, Kneeler Conversion, leather, rear heather, Infinity sound, 11,500 miles, ⅞ warranty. Call evenings. (810) 851-7162

PLYMOUTH 1990 VOYAGER, automatic, air, 7 passenger, $4,995.

FOX HILLS
Chrysler-Plymouth-Jeep-Eagle
313-455-8740 313-961-3171

SILHOUETTE 1994, 6000, V6, rear heat, full power, aluminum wheels, $14,000. Free Warranty OLSON OLDS (313) 261-6900

TRANSPORT 1992 - power steering/ brakes, air, tilt, stereo, 7 passenger. Call (810) 553-2861

TRANSPORT 1992 SE, 44,000 miles, loaded, regular maintenance, new tires & brakes, $11,300. (313) 266-5779

TRANSPORT 1992 SE - V6, 3.8 liter, ABS, Loaded, CD, luggage rack, $11,500 or best. 810-476-4316

VILLAGER, 1995, GS, loaded, 2 tone, 4700 miles, asking $17,900. (313) 266-4631

824 Mini-Vans

VOYAGER 1986 - automatic, air, 90,000 miles, good condition, $3500. (810) 652-1496

VOYAGER 1985 - 2.6 4 cylinder, automatic, good condition. $2000. (313) 421-5863

VOYAGER 1991 SE - 63,000 miles, air, cassette, maroon, excellent, 1 owner $6300. (810) 332-4298

VOYAGER, 1989 S.E. - Must sell! Non-smoker, tinted windows, 7-passenger, extremely clean. Asking $4400. Troy, 810-524-2268

VOYAGER SE 1989 7 passenger, loaded, excellent. 85,000 miles. $5500/best. (810) 489-9145

WINDSTAR 1995, GL/LX WAGONS, automatic, dual air, full power, loaded. From $14,995. DEMMER FORD (313) 721-2600

WINDSTARS 1995
Low miles, fully equipped. From $14,995 5 to choose. Good colors!
BILL BROWN FORD
313-522-0030

826 Vans

AEROSTAR 1991 Eddie Bauer Tinted windows, 66,000 miles, excellent condition. $11,000/best. (810) 478-3140

8-250 1992 CONVERSION VAN, full power loaded with all the toys, low miles, must see! $10,988.

BEAUVILLE 1992 Van- 54,000 miles, extended warranty, white, loaded w/extras. $13,700. 313-427-6766

CARAVAN 1994, 25,000 miles, C/D 6 cylinder Sharp! $11,900

HINES PARK
LINCOLN-MERCURY 313-453-2424

CARGO VANS
1994 E-150 - 6, automatic
1995 E-250, 4 to choose
1993 E-250 Extended, loaded, priced to sell
BILL BROWN FORD
313-522-0030

CHEVROLET 1992 conversion van, 37,000 miles, new engine, TV & VCR. Looks and runs great $12,000. (810)229-7779

CHEVY 1987, blue & white, front & rear air 103,000 miles, $4500 or best offer (313) 427-1516.

CHEVY 1984 conversion, excellent condition, air power new trans, loaded, $2,800/best. 313-432-2553

CHEVY, 1991 Full size conversion van, 350 V8, 43,000 miles, excellent condition. $11,500. 810-852-2076

CHEVY 1989 G20-Automatic, air, power windows/locks/steering/brakes, cruise. $4200/best. 313-522-3259

CHEVY 1992 G-20 Tiara Conversion, 43,000 miles, TV, dual air, new tires & brakes. Excellent. $12,000. (810) 651-8351

CHEVY MARK III Conversion: 1990. 350 V8. 67,000 miles. $7500. Leave message. (313) 459-6422

CHRYSLER, 1994 Ram, 24,000 miles, custom converted, excellent condition, $15,700. (810) 377-2589

DELEGANT 1992 E-150, conversion van, loaded, 44,000 miles, stored winters. $13,900. (313) 981-1028

DODGE 1989 LE Window Van: all options 69,000 miles, excellent condition, $6,350. Must sell. (810) 435-2307

DODGE 1975 - With high top, use for camping or wheel chair lift, built in table & benches, new front brakes & exhaust. $800. SOLD

FORD 1995 "CHATEAU" CLUB WAGON, dual airfreat, automatic, 302, V8, quad captain chairs, power windows & locks, cruise, tilt, aluminum wheels. $18,495. DEMMER FORD (313) 721-2600

FORD 1993 Chateau van,V8, 351, loaded, captain chairs, folding bed, 35,000 miles, $16,500. 313-668-9532

FORD 1995 Club Wagon Chateau, loaded, quad bucket/bed seats, 4,000 miles, $22,500. 810-489-3868

FORD 1993 Club Wagon - loaded, blue, quad captain, new tires, excellent, $14,900/best. 313-464-7983

FORD 1994 Club Wagon XLT - loaded, 8 passenger, 40,000 miles, $15,500. (313) 537-5607

FORD 1990 Conversion - Bivouac, black/ gray, 59,000 miles, TV, CD, bed, $11,500. 313-668-7832

FORD 1989 Conversion, gray, low miles, new tires, oak trim, clean. Must see $7,000. (810) 474-0932

FORD 1994 Conversion Van. 39,600 miles, loaded, excellent condition. $16,800. (810) 547-3318

FORD E350 1984 box van, 14 ft. 460 motor, $2500. 313-525-8315

FORD 1993 E150 Cargo Van - 8 cylinder, automatic, excellent, $11,950. (313) 255-0054

FORD 1994 E150, CARGO VAN, 302, V8, automatic, air, captain chairs, low miles, power windows/ locks. DEMMER FORD (313) 721-2600

FORD 1992, E150, Chateau, very nice looking. $16,250. (313) 561-9105

FORD - 1989 Econoline conversion, fully loaded, low travel miles. Mint condition. Best offer 810-437-6782

FORD 1996 Econoline 150 extended van, fully equipped, $4,000 miles, $9500. 810-437-2337

FORD 1993 Econoline 250-Extended chassis with full camper conversion, luxury model. $16,900. 810-393-3232

FORD 1987 Econoline XLT Club Wagon - 8 passenger, V8, front & rear heat/air, $4,900. Call after 6pm. (810) 851-0784

FORD 1985, E350 cube van, 15' box, new tires, new brakes, new exhaust, best offer. 313-427-3810

FORD 1993 E-250 extended cargo van, Am-fm cassette, 46,000 miles, $13,700. SOLD

FORD 1994 E350, Super Cargo Van 351, automatic, dual air, windows, loaded, low miles, $14,594. DEMMER FORD (313) 721-2600

FORD, full size conversion, 16,000 miles, spotless! $15,900

HINES PARK
LINCOLN-MERCURY 313-453-2424

GMC 1995 SAFARI - AWD, loaded, $18,500/best after Eves. Weekends 810-778-2572. Days 313-523-0314

VILLAGER, 1994 - loaded, 14,000 miles, Perfect! $15,900

HINES PARK
LINCOLN-MERCURY 313-453-2424

VILLAGER 1994 LS, CD, moonroof, Extra Sharp! 27,000 miles, 17,500

HINES PARK
LINCOLN-MERCURY 313-453-2424

828 Jeeps/4 Wheel Drive

AMC EAGLE 1986 station wagon, 43,000 miles, all power, 4 wheel drive, leather interior, great condition, $4200. 810-662-2636

BLAZER 1995 S10, V6, automatic, good condition, $2500 (810)-752-0745 or eves (810) 658-2752

BLAZER 1989 S10, V8, Tahoe, clean, Extended Warranty, excellent condition. $6400. (313) 416-6269

828 Jeeps/4 Wheel Drive

BLAZER 1991 S-10 4x4, Tahoe, double red, trailer package. Clean, clean, clean! $9500. (313) 525-5493 Evenings: (810) 684-5228

BRAVADA 1991, white, loaded, low miles, towing package, new brakes. $14,500. (810) 644-0346

BRONCO 1993 Eddie Bauer - Loaded, leather 36,000 miles. $17,900/Best Offer 313-455-9318

BRONCO 1995 Eddie Bauer. Fully loaded, absolutely mint! Extended warranty. $23,500. 313-495-0192

BRONCO 1989 XLT - Loaded. 111,000 highway miles. $6000. 313-455-7753

BRONCO 1992 XLT, V8, automatic, air, leather, $12,992. DEMMER FORD (313) 721-2600

BRONCO 1992 XLT, 4X4, leather, V8, automatic, loaded, $14,992. DEMMER FORD (313) 721-2600

BRONCO, 1988 XLT 4x4, loaded, maintained extremely well, $7,900/ best. 313-281-0207

CHEROKEE COUNTRY 1994, automatic, cassette, 28,000 miles, excellent, $16,000. (810) 305-8427

CHEROKEE COUNTRY 1994, 4 door, white/gold, 2 wheel drive, 36,000 miles, power everything, beautiful. $15,900 (810) 765-9931

CHEROKEE 1993 Country, 4x4, 4 door, loaded, 29,000 miles, Like New! $14,900

HINES PARK
LINCOLN-MERCURY 313-453-2424

CHEROKEE 1989 LTD. 4 door, everything new, black, loaded, like new (810) 540-2725

CHEROKEE 1994, 4X4, sport, low miles, lease cheap, $14,950.

FOX HILLS
Chrysler-Plymouth-Jeep-Eagle
313-455-8740 313-961-3171

CHEVY 1992 Blazer, 4 door, 4WD, red, loaded, 77,000 miles, $11,500 or best offer (313) 388-5094

CHEVY 1994 BLAZER S10, 4 door, 4x4, automatic, air. $14,988. Tamaroff Dodge 810-354-6600

CHEVY 1991 Blazer, S10 Tahoe, 2 door, automatic, alarm, new brakes & tires. $10,000. 313 534-0592

CHEVY EXTENDED CABS (4)
GEO TRACKERS (4)
4X4'S • 1991-1994
Beat the Spring Market!
LOU LaRICHE CHEVROLET/GEO
Plymouth Rd. - Just W. of I-275
(313) 453-4600

CHEVY 1995 S10 LS, extended cab, 4x4, V6, 4.3L, automatic, air, power windows/locks, cruise tilt, loaded, 9,000 miles, $16,995. DEMMER FORD (313) 721-2600

CHEVY, 1987, Suburban, 9 passenger, trailer package, air, excellent condition. $6,900. 810-545-2278

DODGE 1994, RAM, 4X4, Pick-Up, SLT, automatic, air, V8, power window/lock $15,595. DEMMER FORD (313) 721-2600

EXPLORER 1995 Eddie Bauer, 4 door, loaded, showroom condition, 4x4, JBL w/CD changer/cassette, moonroof, remote entry w/anti-theft 12,200 miles, leather, trailer tow, rear air/heat, rust/paint/fabric protection. Listed $33,415, asking $26,700. (810) 477-6592

EXPLORER 1995, 8000 miles, 2 door, sunroof, 6 CD changer, JBL, leather interior, loaded, mint condition, $24,500 firm. 313-458-0122

EXPLORER-1993 Sport, 2 door, automatic, loaded, 43,000 miles, $15,500 810 588-9150, after 6 810 651-5460

explorer 1993 XLT, Black, 53,000 miles, loaded, sunroof, CD, lumber seats, clean, $14,900 313-425-2520

EXPLORER 1993 XLT - 4 door, black, loaded, warranty, low miles, excellent, $16,500/best 810-681-3373

EXPLORER 1993 XLT - Fully loaded. $11,900. 1 owner. Beautiful condition. 810-544-2044

EXPLORER - 1994 XLT 4x4, Deep dish wheels, new raised White letter tires. Garage kept, very well maintained. CD $17,900 313-522-6188

EXPLORER 1994 XLT, 4X4, 4 door, leather, moonroof, CD Player, automatic, air, loaded, $17,994. DEMMER FORD (313) 721-2600

EXPLORER 1994 XLT 4x4 - 4 door, 34,000 miles, after market extras, $18,000. (313) 427-6749

EXTEND CAB 1994½ Ton, 4x4, Pick-up, loaded, must call for low price!

PANIAN CHEVY
(810) 355-1000

FORD 1994 Explorer Limited, white/ gray interior, low miles, clean, loaded, $22,900. (810) 642-8346

FORD 1993 Explorer, 4 wheel drive, excellent condition, 35,000 miles, $16,500 firm. (313) 522-2568

FORD EXPLORER 1994 XLT, 4 x 4, 4 door, loaded, alarm, sunroof, large tires, air, cruise, 25,000 miles, $17,500. 810-552-9268

FORD 1994 F-150 extended cab 4x4, XLT loaded, automatic 5.0, 25,000 miles. $18,000 313-455-5375

FORD 1979 F250 Supercab 351 automatic, 25,000 original miles. All original. $8500 firm. 313-531-6184

FORD 1994 F150 SUPERCAB, 4X4, V8, automatic, air, captains chairs, CD player, off road package, $17,994. DEMMER FORD (313) 721-2600

FORD F-150 4WDS 1995 Supercab, 4x4, XLT, loaded, 15,000 miles, $17,900

HINES PARK
LINCOLN-MERCURY 313-453-2424

FORD 1995 F250, 4X4, Heavy duty, ¾ ton, automatic, air, 5.8L, V8, low miles, $17,995. DEMMER FORD (313) 721-2600

FORD 1994 F150, XLT, forest green, power windows/door locks, cruise control, bedliner/visor, under coated, 64,000 miles, excellent condition, $16,000 (313) 729-7246

FORD 1993 F150 XLT, 4x4, V8, automatic, air, cap, loaded, $14,993. DEMMER FORD (313) 721-2600

FORD 1995, F150, XL, 4x4, loaded, only Only $12,893. DEMMER FORD (313) 721-2600

FORD 1992, ½ ton pick up, 4x4, 1 owner, a 10s, extended warranty available, complete service history, $99 down, 99 week only. Like buying a new one. OAC. TYME AUTO (313) 455-5566

GEO TRACKER 1993, aluminum wheels, black beauty, $6,995. Free Warranty OLSON OLDS (313) 261-6900

GMC 1995 JIMMY LT, Black/ graphite, loaded, 10K miles, $22,500/ best. Remote start (810) 979-1256

GMC JIMMY 1994 SLE, 4 door, loaded, 15,000 miles, Black/black interior. (810) 473-7522

GMC 1995 Jimmy SLT-Leather, cd, alarm, 10K miles $23,500. 810-540-6109

GMC 1994 Jimmy SLT - 4x4, blue, 4 door, Vortec engine, grey leather, CD, trailer package, 22,000 miles, $16,900. 810-478-3236

GMC, 1995 Jimmy SLT, 4x4, 4 door, Pewtermetal, loaded, leather, CD, 15,000 miles, $23,500. 810-641-9640

GMC, 1994 Jimmy SLT, 4x4, 33,000 miles, Silver/black, leather, loaded, $16,000/best. More 313-416-6269

828 Jeeps/4 Wheel Drive

GMC 1995 Suburban, loaded, low mileage. $29,000. (313) 397-9860

GMC 1995 SUBURBAN SLE, 4x4, loaded, trailering, warranty, 18,000 miles, $27,900. (313) 464-6866

GMC SUBURBAN - 1995 SLT 4x4, leather, CD, loaded. $29,900. Days 313-328-5760 Eves: 313-591-3423

GRAND CHEROKEE 1993 Laredo 4x4, 7 /70 warranty. All options. Red/ gray. $14,600. 313-397-0774

GRAND CHEROKEE 1994 Laredo, Red/grey leather Loaded, V8, 39,000 miles. $21,000. 313-525-3959

GRAND CHEROKEE 1994 Laredo - Green & tan, loaded, V8, clean, 44,000 miles, $18,900. 313-261-0894

JEEP CHEROKEE 1995, 4 door, automatic, 6 cylinder, air, $13,995. 8 others to choose. TAYLOR JEEP EAGLE 946-8200

JEEP CHEROKEE 1993, 2 door, 4x4, 59,000 miles, a steal at $10,495. TAYLOR JEEP EAGLE 946-8200

JEEP CHEROKEE 1994 LAREDO, 4 door, 4x4, low miles, won't last call. TAYLOR JEEP EAGLE 946-8200

JEEP 1991 Cherokee Ltd., white/ tan leather, loaded, rack & trailer pkg. $13,000. (810)954-2670

JEEP 1989 Cherokee LTD. Low miles, leather, sunroof, loaded, excellent condition. $9750. Call Virginia (313) 454-9552

JEEP 1994 Cherokee Sport - 4x4, red, 4 door, 36,000 miles, loaded, ABS, mint, $15,450. 810-443-2221

JEEP 1994 CHEROKEE Sport - 4WD, 4 wheel drive, 4 door, 37,000 miles, CD, trailer hitch, extra clean, $14,700. (313) 981-2076

JEEP 1994 Grand Cherokee Laredo, Red, Class 3 hitch, CD player, tinted windows, 6 cylinder, 34K, $18,500. (810)231-7351

JEEP 1993, Grand Cherokee Ltd. Black, V8, 46,000 miles, $21,000, day 810-280-0840, eves. 810-433-3608

JEEP 1995 GRAND CHEROKEE, Laredo, loaded, like new, 11,000 actual miles, $22,440.

FOX HILLS
Chrysler-Plymouth-Jeep-Eagle
313-455-8740 313-961-3171

JEEP 1993 GRAND CHEROKEE, Laredo, V8, only $15,990.

FOX HILLS
Chrysler-Plymouth-Jeep-Eagle
313-455-8740 313-961-3171

JEEP GRAND CHEROKEE LTD 1993, only $17,995 3 others to choose. TAYLOR JEEP EAGLE 946-8200

JEEP GRAND CHEROKEE LAREDO, 1994, Full power $15,995. TAYLOR JEEP EAGLE 946-8200

JEEP 1993 GRAND WAGONEER, full power, leather, moonroof, green, $18,995. TAYLOR JEEP EAGLE 946-8200

JEEPS-JEEPS-JEEPS-WRANGLER-CHEROKEES-GRAND CHEROKEES, over 30 used Jeeps in stock. You want it-We got it! TAYLOR JEEP EAGLE 946-8200

JEEP WRANGLER 1989, automatic, 6 cylinder, hardtop, chrome package, 63,000 miles. TAYLOR JEEP EAGLE 946-8200

JEEP WRANGLER - Islander, 71,000 miles, new rag top. $6500 /best offer. ★★★★★★★★★SOLD

JEEP WRANGLER 1993, only $9,995. 4 others to choose. TAYLOR JEEP EAGLE 946-8200

JEEP 1995 Wrangler, sharp red sport. Hard/soft tops, full doors, CD with rear speakers, upgrades. $13,700/best. (810) 932-1425.

JIMMY'S & BLAZERS 1993-1995, all 4x4 all specially priced call now!

PANIAN CHEVY
(810) 355-1000

JIMMY 1993 SLE, 2 door, 5 speed, air, cruise, tilt, alarm, hitch, more. $13,000. After 6PM 313-464-0946

MITSUBISHI 1991 - Montero LS. 4 door, automatic, Mint, 134,000 miles. $9400/Best Offer 810-398-4662

MITSUBISHI, 1992 Montero SR, Green/tan leather, fully loaded, excellent, $15,250/best. 810-414-6899

MUSTANG 1995 GT Convertible, leather, loaded. Only $18,995. 2 others available! DEMMER FORD (313) 721-2600

NISSAN 1994 Path Finder 4X4, Loaded, mint, black/grey interior, alarm, sunroof. $19,399/best. Call 313-532-6580. 8-4:30-pm

OLDSMOBILE 1991 Bravada: white/ granite leather, 86,000 miles, CD, all wheel drive, automatic, well maintained, almost new tires (9 total) $11,500. Must Sell! Call Nicole (w)810-362-7355, (h)810-651-6064.

PICK-UP 1993 Full-Size; 4x4, long bed with cap, very clean.

PANIAN CHEVY
(810) 355-1000

PLOW TRUCK 1994, ¾ Ton, automatic, 2 to choose, great work trucks!

PANIAN CHEVY
(810) 355-1000

RANGER
SUPERCABS, 1992, 1993, 1994. Great Selection!
BILL BROWN FORD
313-522-0030

RANGER 1993, Super Cab XLT, 4x4, 5 speed, new clutch, 37,000 miles, $13,700/best. (313) 207-6237

SONOMA 1995, Excab, 4x4, V6, automatic, full power, low miles, $15,695. JACK CAULEY CHEVROLET 855-0014

SUBURBAN, 1985, Silverado 4X4, very clean, runs great, 129,000 miles, must see. $4,900/best. After 6pm, (810) 795-9537

SUBURBAN 1995 ¾ ton, 4x4, SLE, loaded, 8300 miles, $33,000. Leave message. (313) 248-8509

SUBURBAN 1994 4WD 5.7 liter V8, 4speed auto transmission w/overdrive, Red & Silver Paint $26,500 810-363-2693

TAHOE 1995, 2 door, 4x4, great buy, it won't last long, call now.

PANIAN CHEVY
(810) 355-1000

TOTO 1985-4x4, extra cab, new bed, new paint, too much to list. Great condition. $3495. 313-388-2725

TRACKER 1994, Convertible, automatic, air, cassette, only 14,000 miles, $8,995. JACK CAULEY CHEVROLET 855-0014

YUKON 1995, 4 door, loaded, 6500 miles, green w/saddle interior, $30,000 Jeff 8:30-5(810) 737-7040

YUKON 1995 GT, leather, tow mites, full power, cassette and CD. Must see!

PANIAN CHEVY
(810) 355-1000

830 Sports & Imported

AUDI 1993 90 S, Pearl, 1 owner, Well maintained, Gun rack, 58,000 miles. (810) 346-0489

BMW 1996 525a - Excellent condition, no rust, low mileage, loaded, car phone. $7300/best. 810-471-3928

BMW 1984, 528e, looks good, runs great! New brakes & tires. Wonderful carbuggrading to a newer model. $2950. 810-644-2577

830 Sports & Imported

BMW, 1986, 325E, original owner, scheduled maintenance. $105,000. (810) 332-3366 or office, 313-965-9510

BMW 1987 325i 4 door. Loaded. Sunroof. Good condition. Runs well. $5000. Must sell. (313) 533-0299

CORVETTE 1975 350 automatic, with T-tops, low miles, stored winters. Runs great. White/camel. $7800. (313)459-1980. Eves: (313) 459-7511

CORVETTE 1977 - blue, power windows/brakes, cruise, alarm, garaged. $7000/Best 313-824-0868

CORVETTE 1994 Convertible - green/saddle, automatic, CD, lumbar, mint, $31,500. (810) 540-7093

CORVETTE 1993, Dual power seat, low miles, automatic, glass top, clean.

PANIAN CHEVY
(810) 355-1000

CORVETTE 1973 - engine rebuilt, needs paint job, $8,300. Call after 5pm.. (313) 461-1460

CORVETTE 1979 - 73,000 miles, good condition. Loaded. T-top. $6500. (313) 453-0636

CORVETTE 1985 - 2000 miles, silver/ black leather interior, 4+3, Z-51, Bose, glass top. $18,000. (810) 299-4752

CORVETTE 1990 - Must sacrifice! 6 speed, 2 tops, very low mileage. Make offer 810-360-2299

CORVETTE 1995, Showroom new, automatic, glass top, just in time for spring!

PANIAN CHEVY
(810) 355-1000

CORVETTE 1978 Silver Anniversary Edition, Auto, 2nd owner, 43,116 miles, $13,500/best. (313) 563-8555

CORVETTE 1990 ZR1, 1600 miles, green w/black interior, $35,000 Call Jeff 8:30-5 (810) 737-7040

HONDA 1993 Accord EX, 4 door, automatic, loaded, 43,000 miles, inspected and warrantied, $12,900

HINES PARK
LINCOLN-MERCURY 313-453-2424

INFINITY, 1995, Q45T, Oxidian Black & tan, gold package, 5300 miles, chrome factory wheels, plus chrome custom wheels and tires, remaining factory warranty, cellular phone. $37,500. 810-549-2288

JAGUAR 1986 XJ6 Black/Tan. Superb maintenance 1 owner. 130,000 miles. $7650. Phil: 810 642-1920 or 810 645-5319

JAGUAR 1993 XJ6 - White warranty, sun roof, 22,000 miles, like new, $30,000. Gwen 810-474-6297

MAZDA 1991 626 LX, V6, automatic, air, much more! Only $6,995. Livonia Chrysler-Plymouth (313) 525-7604

MERCEDES, 1983 convertible, Blue, new CD system, excellent condition, no rust, alarm. (313) 521-6822

MERCEDES, 1988 560SL - Hard top convertible, Classic Taupe, anti-lock brakes, driver air bag, excellent condition, 53,000 miles. 810-478-4715

MITSUBISHI 1992 Diamante Pearl white, loaded, 66,000 miles. Must sell. Best offer (810) 547-4177

TRIUMPHS (2) 1968 TR250 & (1) 1965 TR4, + extra parts, factory hard top. $4,500 for all. (313) 464-3285

VOLVO 1985 DL - Safest car on the road. Runs great, body fair. 13K miles. $3500/best. 313-534-4967

832 Antique/Classic Collector Cars

BLASTING: PLASTIC. Glass & Sand. Expert paint & rust removal. Towing available. Plastic Abrasive Technology. (81) 344-2724.

CORVETTE 1979 red, T-top, mint condition, low mileage $12,000 eves. (810) 380-8591, day 810-380-1875

FORD 1987 Mustang GT. Set-up for street, strip & show. Trophy winner. Must see to appreciate. $13,500/ offer 313-207-0237

INDOOR VEHICLE STORAGE
12th Year serving the Metro Area
• Cars, RV's, Boats •
• Wood Floors •
• Modernized Sprinkler System •
We welcome your inspection
Open 7 Days 313-642-6449

MERCEDES, 1959 190 SL Roadster, very good condition. White w/black interior. Fla. car. Days, 810-648-3663 or 810-851-5439 Evenings.

OLDSMOBILE 1939, 4 door sedan $500. 2 small block Chevy engines & trans, $100 ea. set. 810-477-4294

SWAP MEET - March 24, 1996. Taylor MI. 31st Motor Cities Region. 8am to 3pm. Table reservations $15. Admission $2.50. Sheridan Community Center, 12111 Pardee Rd. For more information call Nick Markes:

848 Ford

JACK DEMMER FORD

PROBE 1993 GT, 6 cylinder, 5 speed, air, cassette, tilt, cruise, 67,000 miles, extra, extra, extra clean. Priced right at $8,295.

CROWN VICTORIA 1992, V8, automatic, air, power windows/locks/seat, tilt, cruise, 59,000 miles, $11,495.

TAURUS 1992 LX, 4 door, 6 cylinder, automatic, air, power windows/locks/seats, tilt, cruise, only 63,000 miles, like new, $8,495.

ESCORT 1992 GT, 5 speed, air, cassette, moonroof, 76,000 miles, only $5,995.

COUGAR 1992 LS, 6 cylinder, automatic, air, power windows, locks & seat, cassette, 24,000 miles, $9,995.

TAURUS 1991 GL, 6 cylinder, automatic, air, power windows, locks & seat, tilt, cruise, cassette, 87,000 miles, $6,295.

ESCORT 1989 GT, 5 speed, air, 76,000 miles, $4,195.

FORD 1990, Club Wagon, 9 passenger, 351V8, automatic, air, power windows & locks, tilt, cruise, cassette, 77,000 miles, sharp & spring ready, won't last long, $9,695.

SPLASH 1994, 4 cylinder, 5 speed, air, cassette, 27,000 miles, $9,495.

RANGER 1992, Sport, 4 Cylinder, 5 speed, air, cassette, $7,995.

SONOMA 1994, 4 cylinder, 5 speed, cassette, 34,000 miles, $7,995.

F150 1993 Super Cab XLT, Tu-Tone, V8, automatic, air buckets, power windows/locks, tilt, cruise, cassette, 56,000 miles, $14,295.

F150 1993 XLT, V8, automatic, air, power windows & locks, tilt, cruise, sunroof, $12,995.

F150 1992 XLT, automatic, air, power windows & locks, tilt, cruise, cassette, 45,000 miles, $10,395.

F150 1991, "NITE", V8, 5 speed, air, cassette, 55,000 miles, extra, extra, extra clean, $9999.

F150 1991 Super Cab, V8, automatic, air, power windows & locks, tilt, cruise, cassette, 72,000 miles, $10,695.

CHEVY 1992 S10 Supercab, 4.3, 6 cylinder, automatic, air, power windows & locks, tilt, cruise, cassette, $7,195.

RANGER 1992, 4 cylinder, 5 speed, cassette, sunroof, $5,995.

EXPLORER 1991 XLT, 4X4, 6 cylinder, automatic, air, power windows & locks, sunroof, $12,495.

RANGER 1991 XLT, 6 cylinder, 5 speed, air, cassette, 62,000 miles, $6,995.

EXPLORER 1991 Sport, 6 cylinder, 5 speed, 4x4, air, tilt, cruise, cassette, $8,995.

JEEP 1989 WRANGLER, 6 cylinder, 5 speed, 4x4, tilt, cassette, $7,995.

METRO 1992 GEO, 3 cylinder, automatic, 54,000 miles, $4,495.

ESCORT 1989, 4 door, 5 speed, air, cassette, 65,000 miles, extra, extra, extra, sharp, $3,995.

JACK DEMMER FORD AFFORDABLES
313-721-5020

PROBE 1994, automatic, air, cassette & more, 25,000 miles. This week only $11,592.

CRISSMAN
1-800-368-3325

PROBE 1989 - Black, grey interior. Excellent condition. Automatic, am-fm cassette. $6500 or best offer. Call Mike or Marty. 313-453-3900

PROBE 1993 GT - all power, ABS, premium sound/equalizer, 52,000 miles w/extended warranty, $10,250 negotiable. (810) 543-2409

PROBE 1994 GT, automatic, air, moonroof, power windows & locks, 1 owner, low miles, $11,994. DEMMER FORD (313) 721-2600

PROBE 1995 GT - Beautiful black, loaded, 10,000 miles, like new, $16,000/ best. (810) 373-4958

PROBE 1990, GT, ivory, dark charcoal interior, loaded, $4399 only at TYME SUPERMARKET (313) 455-5566

PROBE 1993 GT, 45,000 miles, black, $9,995. TAYLOR JEEP EAGLE 946-8200

PROBE 1993 GT, 20000 miles, red, mint condition, air, ABS, all power. (810) 646-6942

PROBE 1994, loaded, 30,000 miles, air, 1 owner, $9,994. DEMMER FORD (313) 721-2600

PROBE 1994 SE, black on black, 4 cylinder, automatic, loaded, CD player. $11,500. (313) 464-1226

TAURUS 1989, 4 door, automatic, air, $4,488. Tamaroff Dodge 810-354-6600

TAURUS 1988, 4 door, burgundy, V6, fully loaded, very clean, 88,000 miles, $4500/best (313) 722-7962

TAURUS 1986 - 4 door, elderly owned, only 32,000 original miles, garage kept, mint in & out, all records, $3,950. Serious inquiries only 313-371-5656

TAURUS, 1991, GL, 6 cylinder, automatic, air, loaded, tilt, cruise, sunroof. $6100. (313) 525-1285

TAURUS 1994 GL, 4 door, automatic, air, V6, power windows/locks/seat aluminum wheels, 31,000 miles, many with lower miles at similar savings! $10,094. 6 others available. DEMMER FORD (313) 721-2600

TAURUS 1996 GL, 4 door, loaded, full power, 2,000 miles, $16,996. DEMMER FORD (313) 721-2600

TAURUS 1994 GL - Hunter green, loaded, all power, mint, am-fm cassette, air bags. $6300 313-882-2417

TAURUS 1993 GL, 3.8 liter, air, 2 air bags, extras, excellent condition, 47,000 miles. $8,800. 810-855-5566

TAURUS 1994, GL, loaded, 45,000 miles, $11,500 negotiable. (313) 207-8734

TAURUS 1994 GL, V6, automatic, air, cruise, tilt, power windows/locks, $10,295. Free Warranty OLSON OLDS (313) 261-6900

TAURUS, 1994, leather, moonroof, showroom new! $10,900

HINES PARK
LINCOLN-MERCURY 313-453-2424

TAURUS, 1993, 63,000 miles, automatic, air, excellent condition. $3100. (810) 848-9295

TAURUS 1993 "SHO", Automatic, air, cloth/leather interior, power windows/locks/seat, only 23,000 miles, $13,593. DEMMER FORD (313) 721-2600

TAURUS 1994 SHO, leather, moon, 6 speed, loaded! $13,594. DEMMER FORD (313) 721-2600

TAURUS, 1992, SHO, leather, moonroof, loaded, excellent condition, $9,700. (810) 656-9439

TAURUS 1988 Wagon, GL, maroon, power windows/locks, cruise, 3rd seat, 98,000 miles, $3300. 313-459-3403

TAURUS 1994, white, 4 door, excellent condition, 34,000 miles, $12,800 (313) 513-5652

T-BIRD 1992, fully loaded, clean, sharp, $7500. (810) 203-3027

TEMPO 1988, 2 door GLS, red, 82,000 miles, automatic, air, $3300. Good condition. 313-533-7184

TEMPO 1988 GL, automatic, air, power steering/brakes, tilt, extra clean, only $2,495.

TEMPO 1990 GL, Automatic, air, 44,000 miles, fuel-injected, loaded, $4000/best. (313) 420-8373

848 Ford

TEMPO 1989 GL, 4 door, automatic, air, loaded, 90,000 miles, very clean. Asking $2600. SOLD

TEMPO 1992 GL - 2 door. Loaded. Well maintained. 1 owner. Car looks brand new. $5450. 810-478-4825

TEMPO 1985 - 5 speed, am-fm cassette, air, newer brakes & tires, clean/quiet. $1200/best. ★★★★SOLD

THUNDERBIRD 1995 LX, V8, automatic, air, power windows/locks/seat, cruise, tilt, loaded, only $12,995. DEMMER FORD (313) 721-2600

Thunderbirds 1995
V8's, moonroofs. 15 to choose. Unbelievable prices.
BILL BROWN FORD
313-522-0030

THUNDERBIRD 1988 Turbo Coupe - white,automatic, loaded. Clean. $2950/trade. 313-513-2223

TOPAZ 1989, LTS, midnight blue/silver, 1 owner, garage kept, all power, sunroof, 55,000 miles, $4095 or best offer. 313-425-2865

850 Geo

METRO 1994 - 2 door hatchback, manual transmission, air. Only 7000 miles. $8000. (810) 960-2235

PRISM 1990 GSI - Red, loaded, sunroof, automatic. Very good condition. $5500. 810-693-1382

PRISM 1993 LSI - dark green, low miles, power locks, steering, brakes, alarm, air. $7800. (313) 862-9242

PRISM 1994 LSI - 4 door, 31,000 easy miles, gold, automatic, ABS, dual airbags, $9600. 810-851-9519

PRISM 1994, Only 17,000 miles! Automatic, air, cassette, new condition. $10,600. (313) 532-0431

PRIZM 1994, automatic, air, cassette, only 16,000 miles, Hurry! $10,295. JACK CAULEY CHEVROLET 855-0014

PRIZM, 1993, Excellent condition, 30 + MPG, warranty, Automatic, air, 49,000 miles, $7900. (313) 459-7795

PRIZM 1990, fully loaded, looks & runs super, 35 mpg, only $89 down, 20 minute credit approval by phone. OAC. TYME AUTO (313) 455-5566

PRIZM 1994 LSi, automatic, ABS, Very clean!
PANIAN CHEVY
(810) 355-1000

850 Geo

STORM, 1991, air, automatic, AM/FM cassette, yellow, 54,000 miles, $5500 or best. (810) 681-3731

STORM 1992, automatic + 5 speeds, 6 to choose as low as $5,995. Free Warranty OLSON OLDS (313) 261-6900

STORM, 1992, GSI, stick shift, 84,000 miles, new tires, very good condition, $6,400. 810-650-3647

TRACKER 1992 - Convertible, alarm, neon lights, cd sound system, 67,000 miles. $7500/Best or Trade. Pager: 313-233-7338; home 313-729-4059

TRACKER 1992 Convertible - automatic, 48,000 miles, $6800 / best. Call after 4pm: (810) 449-1760

TRACKER 1991 yellow convertible, 4 wheel drive, 80,000 miles, very clean. $5,000. Must sell. 810-360-2624

852 Honda

ACCORD 1990 EX - all options. Excellent. Dealer maintained, 56,000 miles. $10,000. (810) 540-3375

ACCORD 1994 EX, 4 door, 6-disc CD, excellent condition, 29,000 miles, $15,900. 810-442-7866

ACCORD EX 1992. Loaded. Dealer maintained. 47,000 miles. $13,000. Leave Message: (810) 661-8571

ACCORD, 1992, EX, loaded, dealer maintained, 35,000 miles, warranty. Like new. $13,500. (810) 478-4635

ACCORD 1991 LX. 4 Door, fully loaded. 83,000 miles. $8,000. (810) 473-0376

ACCORD 1990 LX - 4 door, 5 speed, all power, am/fm, air, very clean, 46,000 miles, $9400 810-646-8047

ACCORD 1991 LX - excellent condition, 80,000 highway miles, dealer maintained, $9300. 810-474-7671

ACCORD 1992 LX - excellent condition, 48,000 miles, dark blue with back spoiler $10,900. 810-380-1414

ACCORD 1989 LXI, 4 door, 5 speed, air, moonroof, 113,000 miles, well maintained, $5900. Eves 810-774-5461

ACCORD 1986 - LXI. 46,000 miles, Very Clean. $4900. (313) 591-5496

ACCORD 1994 LX. 5 Speed, loaded, CD & sunroof, 11,000 miles. Mint, $14,900. (810) 637-0546

ACCORD, 1994 - 5-speed, loaded, excellent condition. $14,500 (810) 615-1495

CIVIC 1990, air, am-fm cassette, stick, 86,000 miles, $3300. Non smoker 810-669-2781

852 Honda

CIVIC 1994 DX, great condition, low miles, air, wheel covers, 4 speaker stereo cassette. $10,500. (313)454-7992 eves(313) 454-3722

CIVIC 1993 - DX, Red, 42,000 miles, 42 mpg, Excellent condition, $8000/ Best Offer. (810) 486-2823.

CIVIC 1994, EXCOUPE, 5 speed, air, sunroof, much more, 26,000 miles, like new, $12,995. Livonia Chrysler-Plymouth (313) 525-7604

CIVIC 1994 LX - 4 door, 5 speed, ABS, 22,000 miles, dark blue. Great condition. $12,000. (810) 588-2545

CIVIC 1994 LX, hatchback, 5 speed, 20,000 miles, mint condition, $7,995. Livonia Chrysler-Plymouth (313) 525-7604

CIVIC 1986 - 86,000 miles, excellent condition, 4 cylinder, 5 speed, air, $2700. (810) 471-2917

CRX 1990 - 5 speed. Teal, am/fm/cassette, 79,700 miles. Good condition. $5000. (313) 525-7441

DELSOLS 1994, low miles, $11,995. TAYLOR JEEP EAGLE 946-8200

HONDA 1991 Accord, EX, 2 door, black, spoiler, new tires, 1 owner, 98,000 miles, $8900. (810) 642-9786

HONDA'S
Largest Inventory in the Area. All Makes & Models
TAMAROFF 353-1300

PRELUDE, 1985, 89,000 miles, 5 speed, good condition, clean, moon roof, red, $3700. (810) 647-1645

PRELUDE 1990 Si - 110K highway miles. Excellent condition/records. New brakes. $7500/best. 810-213-1116

PRELUDE 1994 Si, red, sunroof, spoiler mint, $16,750. MORAN MITSUBISHI 810 353-0910

854 Lexus

LEXUS 1991 400 LS dark green, buck skin interior, every option available, CD, $19,900. (810) 354-6300

856 Lincoln

CONTINENTAL 1994, leather, buckets, GEO wheel, totally loaded, low miles, $17,994. DEMMER FORD (313) 721-2600

MARK VII 1988 - Bliss Blass, gold, excellent condition. $6,100. 810-879-9234; Days 810-884-8361

856 Lincoln

MARK VIII 1994, Dark blue, look, looks new Call for details. 313-453-7500

DON MASSEY

MARK VIII 1993, 23,000 miles, showroom condition, $18,900
HINES PARK
LINCOLN-MERCURY 313-453-2424

TOWN CAR 1994, black with grey leather, 26,000 miles, sharpest one in town, $20,995.
CRISSMAN
1-800-368-3325

TOWNCAR 1984 - Runs great, many new parts. Body needs minor repair. $2200 / best. Tony 313-550-2117

TOWNCARS, CONTINENTALS, & MARKS, 1993 & 1994 - We've the right one for you! Call for the best deal in town!
CRISSMAN
1-800-368-3325

TOWN CAR, 1985, Signature Series, 83,000 miles, loaded, leather, excellent condition, $4,000. 810-435-0182

TOWN CAR 1993, Signature Series, 27,000 miles, loaded with leather, don't miss this one for, $17,993.
CRISSMAN
1-800-368-3325

858 Mazda

MAZDA, 1992, MX3, V6, 5 speed, air, stereo, excellent condition, $8,900/best. 313-454-9687

MILLENIA LEATHER 1995, shadow gray, 14,000 miles, loaded, $21,000. Excellent condition. 313-464-6205

860 Mercury

COUGAR 1995 LS, automatic, air, power windows/locks/seat, cruise, tilt, cassette, 2 available at similar savings, $13,495. DEMMER FORD (313) 721-2600

COUGAR 1994, LS, Brougham top, loaded, must see. $11,494. DEMMER FORD (313) 721-2600

COUGAR 1990, LS, loaded, original owner, highway miles, garage kept, $4800 810-477-0922

COUGAR 1988 LS, must see to appreciate, $3,495. TAYLOR JEEP EAGLE 946-8200

COUGAR 1989 - 86,000 miles, new tires, rebuilt trans, well maintained, $5,200. After 5, (313) 937-8992

860 Mercury

GRAND MARQUIS 1993, fully loaded, 26,000 miles, showroom, new, only $11,995.
CRISSMAN
1-800-368-3325

860 Mercury

GRAND MARQUIS 1994 LS, 4 door, loaded, must see, only $13,994. DEMMER FORD (313) 721-2600

GRAND MARQUIS 1994 LS, leather, power, option package, 20,000 miles, Vinyl $15,500. 313-455-4644

860 Mercury

GRAND MARQUIS 1992 LS, loaded, 55,000 miles, inspected and warranted. Sharp! $10,900
HINES PARK
LINCOLN-MERCURY 313-453-2424

860 Mercury

GRAND Marquis 1991 LS -Maroon, fully loaded, 1 owner, excellent condition, air bag, $6700. 313-882-2417

CLASSIFIED WORKS for you!

BRIARWOOD FORD

OPEN SATURDAY for your shopping convenience

A, X & Z PLANS WELCOME

4.8% APR AVAILABLE • REBATES UP TO $2400

OVER 200 USED CARS IN STOCK!

LIST PRICE $11,184
SALE PRICE $8,902*
ZERO DOWN 24 Mo. Lease
$138** Per Month

1996 RANGER XL

4.8% APR Financing Available or $600 Cash Back

ATTENTION COLLEGE GRADS

XL Trim, limited service spare tire, painted rear step bumper, 2.3 liter EFI I-4 engine, five speed manual overdrive transmission, P215 steel BSW all-season tires, 3.45 ratio regular axle, front license plate bracket, power steering, electronic AM/FM stereo/clock, handling package, full vinyl bench seats.. Stock #61188.

OVER 70 RANGERS • OVER 60 TAURUS IN STOCK!

1996 F-150 4x4 SPECIAL PICKUP
SALE PRICE $15,373* LIST $20,039
"0" DOWN 24 Mo. Lease $259** Per Month
ATTENTION COLLEGE GRADS
Preferred equipment package 498a, XL trim, AM/FM electronic stereo/clock, Argent styled steel wheels, 4.9 liter EFI I-6 engine, five speed manual overdrive transmission, P235/75SR15XL BSW all-season tires, 3.31 ratio limited slip axle, interior enhancement/light group 202 #1 P/L 1981/GVWR 6250 lbs., tachometer, front license plate bracket, sliding rear window, air conditioning-CFC free, Argent rear step bumper, cloth and vinyl bench. Stock #60056.

1996 TAURUS GL
SALE PRICE $15,435* LIST $19,890
"0" DOWN 24 Mo. Lease $257** Per Month
4.8% APR Financing Available or $600 Cash Back
ATTENTION COLLEGE GRADS
Preferred equipment pkg. 204A, group 1, speed control, front/rear carpeted floor mats, group 2, AM/FM stereo radio with cassette, power door locks, micronair particulate air fil, 3.0L EFI V-6 engine, auto overdrive transmission. Stock #61212.

1995 ESCORT LX 3 DOOR "SPORT"
SALE PRICE $9502* LIST $13,980
"0" DOWN 24 Mo. Lease $229** Per Month
ATTENTION COLLEGE GRADS: Up To $700 Cash Back!
1.9 L SEFI, four cylinder engine, automatic transaxle, Preferred equipment package 322M, CFC-free air conditioning, rear window defroster, power steering, AM/FM stereo cassette radio, light and convenience group, dual electric remote mirrors, light group, sport appearance group. P175/65R14 BSW tires. Stock #33089

1996 CONTOUR GL
SALE PRICE $11,837* LIST $15,610
"0" DOWN 24 Mo. Lease $195** Per Month
4.8% APR Financing Available or $600 Cash Back
ATTENTION COLLEGE GRADS
Preferred equipment package 235A group 1, full length console, AM/FM stereo radio w/cassette, group 2, man. control air conditioning, rear window defroster, power heated mirrors, 2.0L DOHC four cylinder engine, five speed manual transaxle, P185/70R14 BSW tires, front/rear carpeted floor mats. Stock #60297.

OPEN SATURDAY 9-4 FOR YOUR CONVENIENCE

1997 F-150 NOW IN STOCK!

1996 RANGER XLT
SALE PRICE $9,382* LIST $13,740
"0" DOWN 24 Mo. Lease $134** Per Month
4.8% APR Financing Available or $500 Cash Back
ATTENTION COLLEGE GRADS
Preferred equipment package 804A, XLT trim, elec. AM/FM stereo cassette/clock, power steering, XLT group, chrome rear step bumper, XLT tape stripe, sliding rear window, floor consolette, 2.3 liter EFI I-4 engine, five speed manual overdrive transmission, P225 steel OWL all-season tires, 3.45 ratio regular axle, special value package, wheels, cast aluminum (deep dish), front license plate bracket, cloth 40/40 split bench seat. Stock #60307.

1996 WINDSTAR GL WAGON
SALE PRICE $19,199* LIST $24,640
"0" DOWN 24 Mo. Lease $299** Per Month
4.8% APR Financing Available or $1000 Cash Back
ATTENTION COLLEGE GRADS
Preferred equipment package 472A, seven passenger lite, with adjustable rear seats, speed control, tilt steering wheel, light group, electric rear window defroster, electric AM/FM stereo cassette with clock, power windows, power locks, electric power mirrors, bodyside molding, 3.8 liter SFI engine, 4 speed electronic overdrive transmission, P215/70R-15 BSW, floor mats, high-capacity air conditioning (CFC-free), 15" x 6.0 aluminum wheels, privacy glass. Stock #60129.

1995 D'ELEGANT VAN CONVERSION
LIST PRICE $27,046
SALE PRICE $17,538*
20 to choose from!
SAVE UP TO $9,000

1996 F-150 4x2
SALE PRICE $12,870* LIST $16,293
"0" DOWN 24 Mo. Lease $228** Per Month
Attention College Grads
Preferred equipment package 418A, AM/FM electronic stereo with clock, Argent styled steel wheels, 4.9 liter EFI I-6 engine, electronic four speed automatic transmission, P235/75SR15XL BSW all-season, 3.55 ratio regular axle, interior enhancement/light group, 225 #2 P/L 2365/GVWR 6250 Lbs., front license plate bracket, sliding rear window, special powertrain credit. Argent rear step bumper, cloth and vinyl bench. Stock #60060.

BRIARWOOD FORD

HIGHEST DOLLAR PAID FOR TRADE-INS! WE BUY CARS!

A, X & Z PLANS WELCOME!

OVER 900 VEHICLES AVAILABLE
CORNER STATE & MICHIGAN AVE. IN SALINE
5 MINUTES SOUTH OF BRIARWOOD MALL

ANN ARBOR 665-9414 • MAIN LOT 429-5478 • DISCOUNT LOT 429-4219
MON. & THURS. 'TIL 9 PM • TUE., WED., FRI. 'TIL 6 PM • SAT. 9 PM-4 PM

"Lease payments are plus taxes, title and destination. Payments based on 24 month lease with 30,000 miles limit plus 11¢ per mile over limit. Lessee is responsible for excess wear and mileage. Upon delivery lessee pays first month payment and refundable security deposit (rounded to next $25 increment). Lessee has option to purchase vehicle at lease end at a negotiated price set by Diamond Ford at lease inception. See salesperson for details. Total payments are as follows: F150 444 $6216; Taurus $2195; F-150 $5478; Contour $4860; Ranger XLT $3216; Ranger XL $3096; Windstar $7176. "On approved credit. Price includes rebates. Young Buyer or College Grad if eligible. Some restrictions apply. Price plus tax, title and destination (plus conversion freight on D'Elegant van). SALE ENDS 3/2/96.

Switch to LaRiche

Lease Special

$259* Per Month
24 Month Lease

1996 MONTE CARLO

Rear defogger, bucket seats, 3.1 V6, 4 speed automatic transmission, cruise, power windows/locks & truck, tilt, aluminum wheels, touring tires.

$1675 CASH or TRADE EQUITY DOWN-24,000 MILES

'96 S-10 PICKUP
Extended cab, air, aluminum wheels, LS decor, stereo cassette, ABS
$1186 CASH/TRADE DOWN-24,000 MILES
$219* Per Month 24 Mo. Lease

'96 GEO PRIZM
Air, power steering, dual air bags, AM/FM stereo, floor mats, rear defogger. #3038.Many Others At Similar Savings
$1000 CASH or TRADE EQUITY DOWN-36,000 Miles
$199* Per Month 24 Mo. Lease

1996 GEO METRO
FIRST TIME BUYERS ONLY
3 Door Coupe, wildfire red, dual air bags, day time running lamps, 49 MPG. Stock #3137.
Many Others At Similar Savings.
$1000 CASH DOWN/36,000 MILES
FIRST TIME BUYER
NO FIRST PAYMENT
NO SECURITY DEPOSIT
MAKE ONLY 35 PAYMENTS!
$149* Per Month 36 Mo. Lease

'96 LUMINA SEDAN
3.1 V6, auto overdrive, power windows & locks, tilt, cruise, AM/FM cassette, stock #3205. Others Available At Similar Savings. $1000 CASH or TRADE EQUITY DOWN-24,000 MILES
$209* Per Month 24 Mo. Lease

'96 BLAZER LS 4x4
Auto overdrive, ABS brakes, tilt, cruise, power windows & locks, stereo cassette, Vortec V6, Emerald green, Stock #4134T. Many Others At Similar Savings. $1000 CASH DOWN or TRADE DOWN-24,000 MILES
$299* Per Month 24 Mo. Lease

GM Employees Save Additional 5% of MSRP.

Lou LaRiche CHEVROLET. Geo
LOCAL 453-4600 METRO 961-4797
40875 Plymouth Road, Plymouth
PLYMOUTH & HAGGERTY ROADS (ACROSS FROM UNYSIS)

PLYMOUTH HAGGERTY

* Must take delivery by March 31. 1996-Lease offers include vehicles & terms indicated. Opt. to purchase at lease end available at predetermined value. Lessee responsible for excess wear & tear & miles at 10¢ per mile (15¢ per mile on 12,000 miles a year lease) total obligation. Multiply item by pymt. 1st pymt, refundable security deposit of pymt. rounded up to next $25 increment & down payment due at inception. Plus tax, license, net cap cost reductions. Leases available w/no money down.

ONLY AT SNETHKAMP JEEP

1997 JEEP WRANGLER

YOU SAW IT AT THE AUTO SHOW... NOW ORDER YOURS TODAY!

4x4

YOU'VE GOTTA SEE AND EXPERIENCE IT!

ALL NEW DESIGN!

PRICE STARTS AT ONLY $12,985*

1996 GRAND CHEROKEE LAREDO

- 2.5 Liter High Output Engine
- Driver's Side Air Bag
- AM/FM Cassette
- Air Conditioning
- Rear Defroster
- Center Console
- Intermittent Wipers
- Rear Wiper
- Fabric Seat
- Plus Much More
- Stock #TL151705

$269* 24 MONTHS
$22,893** SALE PRICE

1996 EAGLE VISION ESi

NO CHARGE SUNROOF WITH LEASE OR PURCHASE

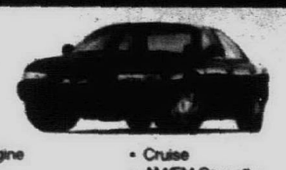

- 3.3 Litre Engine
- Automatic Transmission
- Air Conditioning
- Power Windows & Locks
- Tilt
- Cruise
- AM/FM Cassette
- Rear Defroster
- Heated Outside Mirrors
- Sport Wheels
- Stk. #TH125492

$189* 24 MONTHS
$16,497** SALE PRICE

Great Selection USED CARS We Sell All Makes & Models

'92 GRAND AM
Power steering & brakes, tilt, cruise, AM/FM cassette, power windows & locks, low miles.
$8995

'94 FORD ESCORT LX
Automatic, air conditioning, spoiler, power steering & brakes, factory new, AM/FM cassette, low miles.
$8495

'93-95 WRANGLERS
Eight to choose, automatics & sticks, V6/4 cylinders, power steering & brakes brakes, hard & soft tops.
Starting at $11,995

'93-95 JEEP CHEROKEES/GRAND
4x4 & two wheel drive, automatic, tilt, cruise, V6's, power windows, power locks, AM/FM cassette, twenty to choose from.
Starting at $10,995

'92 ACCORD LX
Four door, automatic, air, power steering, brakes, windows & locks, cassette, extra clean.
$8995

'92 ACCORD
Automatic, air, power steering & brakes, power windows & locks, AM/FM cassette/CD, rear defog, cruise, tilt.
$10,995

'91 CHEVY LUMINA EURO
Tilt, cruise, power windows & locks, rear spoiler, cast aluminum wheels, rear defog, AM/FM cassette.
$6995

'92 SUBARU LEGACY
Automatic, air conditioning, power windows, power locks, power mirrors, rear defogger.
$7995

LARGEST JEEP DEALER ON DETROIT'S WEST SIDE. COME SEE HOW EASY WE ARE TO DEAL WITH.

Price sales excluded. Sales ends 2/24/96 at 6:00 p.m. Picture may not represent actual vehicle being sold. **Lease payment based on 24 month closed end lease with approved credit. Customer responsible for first month payment, security deposit (refundable) and $300 acquisition fee. Total due at signing $3,424 plus tax & registration fee. Total lease cost $5,184 plus tax & registration fee. Customer has option to purchase vehicle at lease end at price determined at lease inception. Mileage may not exceed 24,000 miles with 15¢ per excess mile. Plus tax, title & destination. Rebates to dealer. Price sales excluded. Sales ends 2/24/96 at 6:00 p.m.

313 255-2700

Snethkamp

1-800-676-JEEP

Jeep Eagle

TELEGRAPH | I-696 | I-96 | PLYMOUTH | X

11600 Telegraph at Plymouth Road
In Redford, 1/4 Mile South of I-96

AUTOMOTIVE

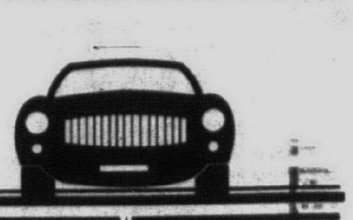

860 Mercury

GRAND MARQUIS, 1986 LS Silver gray, loaded, full power, am/fm cassette. Excellent condition, well maintained. $2995. 313-425-0145

GRAND Marquis 1989 LS. White, V8, loaded, excellent! $3600 or best offer By owner. Call: 313-682-7866.

GRAND MARQUIS 1986 wagon, loaded, air, many new parts, 115,000 highway. $1300 (810) 788-3801

MARK VIII 1994. Leather 10 disc CD player traction assist, loaded, low miles. $19,794. DEMMER FORD (313) 721-2600

MARQUIS 1977 - 351 M400, runs good, looks good. Must sell, $500. Call (810) 545-8135

SABLE 1988, all power $2800. firm, 85,000 miles, good condition. Or trade for good van. 313-537-2852

SABLE 1994 GS, 4 door, automatic, air keyless entry, ABS brakes, full power 26,000 miles. $11,994. 4 others available with Lower Miles and similar savings! DEMMER FORD (313) 721-2600

SABLE 1987 LS, automatic, 6 cylinder, loaded, good body 113,000 highway miles. $1,295. 313-630-2722

SABLE 1989 LS 136,000 hi-way miles. 3.8 V6, very clean. Safety check done. Fully equipped. $2600/best Must sell. 313-721-8274

SABLE 1992 LS, low miles, looks like new, only $7,999.

CRISSMAN
1-800-368-3325

TOPAZ, 1990, excellent condition, most options, $2900. SOLD

860 Mercury

SABLE 1993 LS, 22,000 miles, loaded with all the extra, this is the right car for $11,995.

CRISSMAN
1-800-368-3325

SABLE 1994 LS, V6, power seats/windows/locks, aluminum wheels, green, $10,200. Free Warranty OLSON OLDS (313) 261-6900

SABLE, 1995 - Power steering, brakes, locks, seats. Air, am/fm cassette, ABS $13,900. 810-682-6244

SABLE 1988, white, loaded, air, leather seats. $5000/best. Ask for Tony, days: 810-855-3053

TOPAZ 1994, automatic, air, like new! 16,000 miles, $7,495

HINES PARK
LINCOLN-MERCURY 313-453-2424

TOPAZ 1994 GS, 4 door, automatic, 6 cylinder, full power, $8,488. TAYLOR JEEP EAGLE 946-8200

TOPAZ 1989, LTS, blue, 4 door, automatic, air, power windows, locks & seats. Good condition, $3200. Call after 5pm 313-591-0958

TRACER, 1992, 4 door, 5 speed, 69,000 miles, air, cassette, cruise, excellent, $4400. (313) 563-8212

TRACER 1993 Wagon, 13,000 miles/automatic, air, $8,295

HINES PARK
LINCOLN-MERCURY 313-453-2424

861 Mitsubishi

DIAMANTE 1993, champagne color, leather interior, loaded, low mileage. (810) 774-7989

862 Nissan

ALTIMA 1993, GLE, leather, loaded, $12,660.

FOX HILLS
Chrysler-Plymouth-Jeep-Eagle
313-455-8740 313-961-3171

MAXIMA 1993 GXE, black, power window/lock, cruise, tilt, low miles, $13,995. Free Warranty OLSON OLDS (313) 261-6900

MAXIMA 1991, 98,000 miles, excellent condition, air, 5 speed, am-fm, power locks/windows, $7999. 313-566-5332

NISSAN 1992 KING CAB Pick-up, automatic, air, clean, $6,490. TAYLOR JEEP EAGLE 946-8200

NISSAN'S
Largest Inventory In the Area. All Makes & Models
TAMAROFF 353-1300.

NISSAN 1990 240 SX - automatic, 64,000 miles, CD option. Nice car Like new $8000. (810) 645-0053

SENTRA 1994 SE, air, must see! $8,988. Tamaroff Dodge 810-354-6600

SENTRA 1993 SE-R, 42,000 miles, sunroof, 5 speed, ABS, excellent condition. $10,500. (810) 552-9084

SENTRA 1992 XE 2 door, air, cruise, cassette, 5 speed. Good condition $7000/best (313) 425-6881

"240" 1989 SX - sports package includes front & rear spoilers, Allow wheels, 5 speed, moonroof, air, all options, nose mask, newer Michelins, original owner Super sharp! Low miles, $7,800. (313) 525-6236

864 Oldsmobile

ACHIEVA 1993, automatic, air AM/FM, Cruise, tilt, $9,995. Free Warranty OLSON OLDS (313) 261-6900

864 Oldsmobile

ACHIEVA 1992 SC, automatic, air, AM/FM Cassette, power window/lock, cruise, tilt, aluminum rims, special 4 to choose, as low as $7,295. Free Warranty OLSON OLDS (313) 261-6900

CALAIS 1989 SL, 2 door, sunroof, full power, extra clean, call TAYLOR JEEP EAGLE 946-8200

CIERA 1994 light blue, automatic, air, AM/FM Cassette, V6, $9,995. Free Warranty OLSON OLDS (313) 261-6900

CIERA 1993 SL, V6, power window/lock, cruise, tilt, AM/FM Cassette, $9,995. Free Warranty OLSON OLDS (313) 261-6900

CIERRA 1993 S - Full power & air bag, non-smoker Excellent condition. $10,300. 313-427-9722

CUTLASS 1988 Ciera, Full power Runs great. $2900/best 810-442-2123

CUTLASS 1983 Ciera - Runs great, new paint & tires, 45,000 miles, $1500/best. Must sell. 810-545-8135

CUTLASS SUPREME 1985, $1750. After 4pm. (313) 453-6750

CUTLASS 1987 Supreme Brougham, metallic navy, fully loaded, excellent, 1 owner, $3500. (313) 427-3906

CUTLASS 1993 SUPREME SL - red w/gray interior, loaded, looks & runs like new, $8495. (313) 844-0235

CUTLASS 1992, SUPREME SL, 3.4, v6, touch steering controls, power seat, power windows, power locks, aluminum wheels, low miles, $9400 Ext 349 OLSON OLDS (313) 261-6900

DELTA 88 - 1987 Burgundy, am/fm/cassette, all power Mint condition in/out 71,000 miles $3950 313-729-4059; 313-451-9468

NINETY EIGHT 1992 Touring Sedan-Black on black, 1 owner, loaded, $13,400 810-651-4006

ROYAL 88 1992, automatic, air AM/FM Cassette, cruise, tilt, $10,995. Free Warranty OLSON OLDS (313) 261-6900

866 Plymouth

ACCLAIM 1995, V6, loaded, full power, only $9,998.

CAMPBELL DODGE 538-1500

GRAND AM, 1986, new brakes, muffler battery, starter, more. First $1,400 takes. 313-459-4149

HORIZON 1987, automatic, Senior lady owner 59,000 miles AM-FM, 35mpg, burgundy exterior/interior, new tires & battery, extremely clean. $2350. (313) 371-5698

866 Plymouth

LASER 1991, $5995 - 5 other Laser & Talons to choose. TAYLOR JEEP EAGLE 946-8200

LASER 1991 RS, automatic, loaded, low miles, inspected and warrantied, Extra Clean! $7,495

HINES PARK
LINCOLN-MERCURY 313-453-2424

NEON 1995 Sport, automatic, air, ABS Brakes, $9,660.

FOX HILLS
Chrysler-Plymouth-Jeep-Eagle
313-455-8740 313-961-3171

SUNDANCE 1993, automatic, only $5,990.

FOX HILLS
Chrysler-Plymouth-Jeep-Eagle
313-455-8740 313-961-3171

SUNDANCE 1991, automatic, air, low miles, Don't miss this one, $4,490. TAYLOR JEEP EAGLE 946-8200

VOYAGER 1994, air, dual air bags, am/fm cassette, cruise, power locks, 33000 miles, $12,900. 810-549-7544

868 Pontiac

BONNEVILLE 1984, 4 door, excellent, new brakes, tires & exhaust system, best offer 810-474-4305

BONNEVILLE 1989 LE, 4 door, new tires, excellent condition, loaded, $4500 (810) 375-1740

BONNEVILLE 1987 - 120,000 miles, runs good. $1900 Call evenings. (810) 471-1644

BONNEVILLE 1993 SE - black/grey leather, fully loaded, custom wheels, $13,500. (810) 220-3990

BONNEVILLE 1992, SE, Excellent condition, 56,000 miles, $11,900. Eves. & wkends. (313) 885-3973

BONNEVILLE 1993 SE - loaded with leather New tires, brakes, battery $11,800. (810) 666-4360

BONNEVILLE 1994 SSE, full power, leather, perfect business car of family vehicle!

PANIAN CHEVY
(810) 355-1000

FIERO 1989 all black beauty, looks & runs good, honest engine your friends won't laugh, only $1699 TYME AUTO (313) 455-5566

FIREBIRD 1991, like new, 60,000 miles, power windows/brakes/steering, $6900. After 4pm, 313-427-6450

FIREBIRD 1989, 5.7, V8, black beauty, chrome wheels, automatic, air, loaded, $7,995. Free Warranty OLSON OLDS (313) 261-6900

868 Pontiac

GRAND AM 1992, 2 door "SE" red automatic, air, AM/FM, Cassette, aluminum wheels, $8,200. Free Warranty OLSON OLDS (313) 261-6900

GRAND AM 1990 LE - Loaded, 1 owner, 41,000 miles. Call (810) 642-6216

GRAND AM 1990, Looks and drives like new! Warrantied, $3,995

HINES PARK
LINCOLN-MERCURY 313-453-2424

GRAND AM 1993 SE, 4 door, non smoker, automatic, air, cruise, excellent condition. $8300. (313) 266-5209

GRAND AM 1993 SE, 4 door, V6, power window/lock, tilt, $10,495. Free Warranty OLSON OLDS (313) 261-6900

GRAND AM 1992 SE - Quad-4, 4 door, black, loaded, 40,000 miles, $8,000. (810) 471-0617

GRAND AM 1991 - SE, 5 speed, 68,000 miles, loaded, $5000/Best. (810) 649-2967

GRAND AM 1994 SE, V6, fully loaded, low miles, extended warranty, $12,000/best. 810 398-5184

GRAND AM, 1992 - V6, 4 door, teal green, fully loaded. Very clean, 82,000 highway miles, $6250 or best. 313-513-5454

GRAND AM, 1992, white, V6, loaded, excellent condition 57,000 miles. $7600 (313) 937-3484

GRAND PRIX, 1993, LE, 4 door, 32,000 miles, loaded, spotless inside and out! Warrantied, $9,995

HINES PARK
LINCOLN-MERCURY 313-453-2424

GRAND PRIX 1990, LE, excellent condition, am-fm, air, V6, 85,000 miles, $5400/best. (313) 397-8212

GRAND PRIX 1989 - Loaded, white 60,000 miles Excellent condition. $6500 313-394-0059

GRAND PRIX - 1993 Perfect condition B4U package, loaded, $10,900 or best offer 810-478-0457

GRAND PRIX 1990 SE, black, gray leather, 4 seater, lots of options, very good condition. $6500. 810-360-7122

GRAND PRIX 1991 SE - full power, moonroof, new tires, air, 67,000 miles, 1 owner, clean, $8500 (810) 546-8351

GRAND PRIX 1994 SE, jade green with all options, 29,000 miles, factory warranty, this week only 0 down available 20 minute credit approval by phone OAC TYME AUTO (313) 455-5566

GRAND PRIX 1991 SE - loaded, excellent condition, 24 valve motor w/B4U package, 1 owner, wife's car, $9000 / best. (810) 489-6156

PONTIAC 1990, 6000 SE, 1 owner, Plymouth car, extra clean, extended warranty available, TYME does it again, small down, $71 bi-weekly, No cosignor needed. OAC TYME AUTO (313) 455-5566

SUNBIRD 1993 LE, 2 door, white, automatic, air, cruise, tilt, power locks, aluminum wheels, $8,900 Free Warranty OLSON OLDS (313) 261-6900

SUNBIRD 1992 SE, conv, V6, aluminum wheels, automatic, power window/lock, cruise, tilt, $10,900 Free Warranty OLSON OLDS (313) 261-6900

TRANS AM 1984 - White, runs & looks great, new engine plus more. $3500/best offer. (810) 442-0658

TRANSPORT 1990, loaded, like new, must see, $9500. 1988 S10, automatic, 6 cylinder, air, stereo & tilt, excellent $3250. 1988 Cougar, loaded, excellent $3250. Loving to Sun City, Arizona. Call Mon.-Fri., (810) 231-9445

870 Saturn

SATURN 1533 SC2 Coupe - Loaded with every option, inside & out. Like new. $10,400/best. 810-229-1903

SATURN 1993 SL, 4 door, air, clean, $5,988. Tamaroff Dodge 810-354-6600

SL2 1994, 4 door, automatic, leather, power roof, 37,000 miles, Won't last @ $9,995. TAYLOR JEEP EAGLE 946-8200

SL1 1994, 5 speed, air, cassette, 35,000 miles, Perfect! $8,995

HINES PARK
LINCOLN-MERCURY 313-453-2424

SL1 1992, sunroof, automatic, am/fm cassette, air, 59000 miles, $6400. Call after 5pm 810-642-5440.

872 Toyota

CAMRY 1992, Burgundy w/gray interior, good condition, high miles, warranty, $7000/best. 810-652-2223

CAMRY 1992 DX, Immaculate, 5 speed, air, tilt, cruise, cassette, one owner, $8,500. 810-615-4284

CAMRY 1991 - fully loaded, excellent condition, no rust, 67,000 miles, new tires/battery, $6800. 810-684-5684

CAMRY 1990 - 5 speed, loaded, cd, Runs Great! High miles. $4500/Best Offer (810) 614-1747

CELICA 1990, 5 speed, 70,000 miles, red, power moonroof, great condition. $6,500/best 313-425-5968

CELICA 1991 ST, 74,000 miles, sunroof, CD, cruise, air, excellent condition. $6,900. (810) 478-5954

CELICA 1994 ST - silver, automatic, sunroof, air, cruise, spoiler Mint condition, $13,400. Eves: 810-478-6946

COROLLA 1989 DX, automatic, air, extra clean, 0 down available, payments as low as $89 mo. No cosignor needed. OAC TYME AUTO (313) 455-5566

COROLLA 1993 - Immaculate inside & out, only 17,000 miles, 5 speed, air, will entertain reasonable offers below retail. Joe (810)683-3462

COROLLA 1994 5 speed, 4 door, black, air, am-fm cassette Excellent, below retail. 810-377-2059

TERCEL - 1990 automatic, excellent condition, very reliable, 1 driver non-smoker. New alternator/battery/tires/radio... 96,000 miles $4400 810-626-2361

TERCEL 1989, automatic, am-fm cassette, 55,000 miles, $3400 or best. Call (313) 420-0496

TERCEL 1985, 2 door, 4 speed, air, great car. $1475 (810) 363-2084

TERCELL 1991, automatic, air, AM/FM, $4,995. Free Warranty OLSON OLDS (313) 261-6900

874 Volkswagon

GOLF 1994 GL - red, 40,000 highway miles, 1 owner, non-smoker, automatic, air, security system, fm cassette, power steering/locks, moonroof, excellent condition, regularly maintained, $12,500. (810) 398-5

JETTA 1990 CARAT - blue, 95,000 miles, 5 speed, air, power steering/brakes/locks, built in Germany, non-smoker, garage kept, many extras, 65,799 negotiable. (810)652-6

PASSAT 1991 - Wagon, automatic, 44,000 miles, all power, Excellent condition. $8295. (810) 644-4

QUANTUM 1988, 4 door, sunroof, air, AM-FM tape, 108,000 miles, Excellent, $4200/best. 810 615-1

876 Autos Over $2,000

CAMARO 1994 V-6, power locks, cruise, tilt, am/fm cassette, keyless entry, garage kept. Extended warranty, low miles, 5 speed, Vesco detection. Asking $12,3 (517)223-0

FORD 1994 Escort GT, mint, tires, highway miles, $8 (810)437-7

MAZDA 1993 LX, 36K miles, roof, air, anti-theft, cruise, CD pagne with tweed, power locks windows, mint condition! $12,0 (810)220-3

THUNDERBIRD 1978. 302 matic, rebuilt transmission & con tion shift kit, great transporta $1500/best. 313-841-0091

TaMaROFF ✪ DODGE
$0 DOWN LEASE HEADQUARTERS

NEW 1996 NEON 4 DOOR
Power steering, brakes, dual air bags, child proof rear door locks, tinted glass, rear window defroster, intermittent wipers and lots more. Stock #61970
SALE PRICE $8999* CHRYSLER EMPLOYEES $149** mo.
$0 DOWN 24 MONTH LEASE GENERAL PUBLIC $179** mo.

NEW 1996 DODGE DAKOTA SUPER SLT CLUB CAB
Automatic, air conditioning, power steering/locks, power windows, power doors/mirrors, chrome wheels, sliding rear window, tinted glass, AM/FM stereo cassette, lots more. Stk. #61620.
SALE PRICE $14,699* CHRYSLER EMPLOYEES $159** mo.
CHRYSLER EMPLOYEES SAVE EVEN MORE!
$0 DOWN 24 MONTH LEASE GENERAL PUBLIC $199** mo.

On 12 Mile Road, Just West of Telegraph Road
810-354-6600 TOLL FREE: 1-800-TAMAROFF
*Sale prices are plus tax, plates, title, destination. All rebates to dealer. **Stratus, Dakota and Neons are 24 month leases plus tax, first payment, security deposit (payment rounded to the next $50 increment), & destination due at lease inception. All rebates to dealer. All leases are based on approved credit. All lease mileages are 12,000 miles per year. 15¢ per mile over mileage. To get total of payments multiply payment x term (24 or 36). *Option to purchase at lease end at predetermined price. Lessee responsible for excess wear and tear.

TaMaROFF ✪ DODGE
On 12 Mile Road, Just West of Telegraph Rd
810-354-6600
TOLL FREE: 1-800-TAMAROFF
Mon. & Thurs. 8:30-9:15 p.m.
Tues./Wed./Fri. 8:30-6:15 p.m.
Sat. 8:30-4 p.m.

FEBRUARY BLOW-OUT!

1996 LUMINA SEDAN

60/40 Seat, floor mats, electric rear window defogger, 3.1 L SFI V6 engine, 4 speed automatic transmission, AM/FM stereo cassette.
Stock #8663
24 month lease
$215.25* $177.25**

1996 CAMARO COUPE

3.8 L SFI V6, preferred equipment, air, electric speed control, remote hatch release, fog lamps, electric rear defogger, bucket seats.
Stock #8436
24 month lease
$236.21* $197.95**

SALE!

HOURS: MONDAY & THURSDAY 8:30-9; TUESDAY, WEDNESDAY, FRIDAY 8:30-6

Tennyson Chevrolet Geo
(313) 425-6500
32570 PLYMOUTH ROAD, LIVONIA

ATTENTION

1984-95 Chrysler MiniVan Owners!
For rear door latch recall repairs.
See Livonia's Five Star Dealer for prompt, courteous service!
Call Larry Cristante at:
LIVONIA CHRYSLER PLYMOUTH
30777 Plymouth Rd., Livonia
(313) 525-5000

Uncle Lou Says: BIG SAVINGS On Our Full Line of Gently Used Vehicles
All Cars Clearly Priced ALL THE TIME!
Most Cars Carry 3 Month/3,000 Mile Limited Warranty

'91 SUNBIRD Auto, air, AM/FM cassette, clean. $6666	'93 LUMINA Air, cruise, power locks, AM/FM cassette, clean. $8448
'93 CORSICA Air, fully loaded, clean! $7117	'88 CHEVY SILVERADO PICKUP Auto, all the extras! 350 engine. $8989
'91 GEO TRACKER Auto, air, AM/FM cassette, 4X4 $7777	'82 SATURN SL2 4 Door, auto, fully loaded! $8989
'93 CAVALIER 2 Door, auto, air, power locks, AM/FM cassette $8118	'92 CAPRICE All the extras, full size value! $9292

Lou Lariche CHEVROLET Geo
LOCAL 453-4600 METRO 961-4797
40575 Plymouth Road, Plymouth
HOURS: MON. & THURS. 8:30 AM-9 PM
TUES., WED., FRI. 8:30 AM-6 PM

Local Resident of Canton

"Don't buy from a stranger, come buy from a neighbor!"
Call For Appointment On Saturdays
DAVE DAUGHERTY
Varsity Ford
A-Plan Headquarters
(313) 996-2300 Ext. 221
1-800-875-FORD

YOUR CAR IS WAITING . . .

OVER 300 CARS AVAILABLE
CALL ABOUT SPECIAL WEEKEND RATES
AT QUALITY CARE CAR RENTAL WE'RE HERE FOR ALL YOUR RENTAL NEEDS

STU EVANS OFFERS	RENT BY	Vehicles Available
• Body Shop Rental	• Day	• Sable
• Insurance Needs	• Week	• Tracer
• Weekend Outings	• Month	• Town Car
• Wedding Rentals	• Weekend	• Continental

SEND THEM OFF IN STYLE
Put a luxurious finishing touch on their wedding day when you rent a Lincoln Town Car from us. These cars are in top shape and available at reasonable cost.
LEAVE THE WEDDING DAY TRANSPORTATION DETAILS TO US!
Present This Ad For 10% Discount On Your Rental Bill

QC QUALITY CARE CAR RENTAL
AT STU EVANS LINCOLN-MERCURY
GARDEN CITY 32000 Ford Road Garden City (313) 425-4300
SOUTHGATE 16800 Fort Street Southgate (313) 285-9568

SUBURBAN NISSAN
0% A.P.R. FINANCING AVAILABLE!

NEW '96 ALTIMA GXE
YES, THIS IS FOR REAL!

NO CHARGE •POWER SUNROOF •CD PLAYER •ALLOY WHEELS
$0 DOWN $206.51* 24 MO. LEASE
• Alloy Wheels • CD Player • Air • Stereo Cassette • Cruise • Power Windows, Locks • Tilt Wheels • Power Sunroof

NEW '96 SENTRA GXE
YES, THIS IS FOR REAL!

NO CHARGE •POWER SUNROOF •CD PLAYER •ALLOY WHEELS
$0 DOWN $167.64* 24 MO. LEASE
• Alloy Wheels • Power Mirrors • Air • Stereo Cassette • Power Windows • CD Player • Power Sunroof • Much More

NEW '96 MAXIMA GXE
YES, THIS IS FOR REAL!

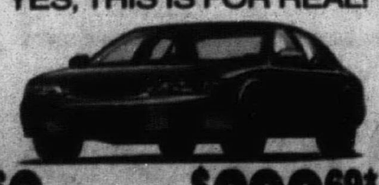

$0 DOWN $299.69* 36 MO. LEASE
• Automatic • Power Mirrors • Security & Conv Pkg. • Stereo Cassette • Power Windows • Dual Air Bags • Power Locks • Tilt, Tinted Glass

0% APR FINANCING AVAILABLE* ON SELECT

Suburban NISSAN
TROY MOTOR MALL
(810) 649-3900

LIVONIA SUBARU

ONLY $9

96 CHEROKEE SPORT 4 DR.

• 26E Pkg. • Air Cond. • Air Bag • 4.0 L 6 Cyl. • AM/FM Stereo • Sport Wheels • Auto. Trans. • Pwr. Steering/Brakes • Too Much to List
CHRYSLER EMP. PRICE $188* 24 MONTH LEASE
EVERYONE ELSE $208* 24 MONTH LEASE
* Closed-end lease, 10k miles per year, 15¢ per extra mile. To get total obligation, multiply payment by 24 or 36. Purchase option to be determined at lease inception. All payments plus tax and plates. All prior sales excluded. In stock & incoming units only. CD changer at no charge with lease only.

Super Selection
No need to go fi

'96 CONTOUR

Destination Included! Roadside Service Included!
4.8% APR Fin
$225 DOWN FOR $2
VARSITY'S SUPERSTO
'96 THUNDERBIRD "LX" 2 DR.
'96 PROBE "SE" 3 DR.
'96 ESCORT "LX" 4 DR. WAGON
'96 TAURUS "GL" STATION WGN

UTOMOTIVE

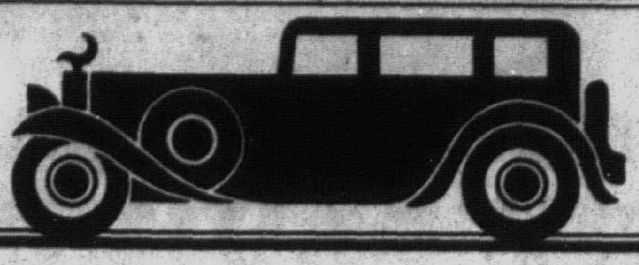

74 Volkswagon

1994 GL - red, 40,000 way miles, 1 owner, non-smoker, matic, air, security system, am/ assette, power steering/locks/ roof, excellent condition, regu- maintained, $12,500. (810) 398-5755

A 1990 CARAT - blue, 95,000 5 speed, air, power steering/ s/locks, built in Germany, non- er, garage kept, many extras, 9 negotiable. (810)652-6635

SAT 1991 - Wagon, automatic, 00 miles, all power, Excellent tion. $9295. (810) 644-4358

NTUM 1988, 4 door, sunroof, AM-FM tape, 106,000 miles, ent, $4200/best. 810 615-1105

76 Autos Over $2,000

MARO 1994 V-6, power locks, air, e, tilt, am/fm cassette, keyless , garage kept. Extended war- , low miles, 5 speed, Vesco pro- tion Asking $12,399. (517)223-0760

D 1994 Escort GT, mint, new s, highway miles, $8000. (810)437-7824

DA 1993 LX, 36K miles, sun- air, anti-theft, cruise, Cham- e with tweed, power locks and dows, mint condition! $12,000 (810)220-3941

INDERBIRD 1978. 302 auto- c, rebuilt transmission & comple- shift kit, great transportation. 00/best. 313-841-0091

878 Autos Under $2,000

AEROSTAR 1989 Conversion, Runs well, looks good, great value! $750. Call: (313) 844-3839

CAPRI 1983 5.0, good shape. Very clean. Runs great. $1500/best. (810) 399-5485

CAVALIER 1986, 2.0 FI, good condition, runs well, clean. $1295 (313) 595-7349

CHEVROLET CAMARO, 1985. 2.8 fuel injection, great condition, runs excellent. $650. (313) 728-2692

CHEVROLET CAVALIER 1985 station wagon. Many new parts. Dependable. $1200. (810) 363-5501

CHEVROLET 1988 CORSICA - V6, tilt, cruise, rear fogger, highway miles, $1700. (313) 722-4156

DODGE 1988 Ram Pickup, hit hard in the front $950; 1974 Dodge motor home $1200. (313) 729-1240

ESCORT 1982. 76,000 actual miles. Runs, but needs work. $250. After 4: (313) 453-6025

FORD 1988 Festiva GL - white, 5 speed, good condition, 92,000 miles, $1250 / best. (810) 652-8746

FORD 1987 Thunderbird Turbo Coupe, silver, loaded, bra, great reliable car. $1900. (313) 513-6559

GMC, 1984 20 Van, runs good, 114,000 miles, rusty, good work truck, $800/best. After 5pm 313-722-7351

MARQUIS 1984, 1 owner, 108,000 miles, paint & doors 1 yr. old Good runner, $2000. (810) 650-9871

MUSTANG, 1988 LX, 4 cylinder, automatic, new tires/battery, runs good, $1,150. ★★★★★★★★SOLD

NISSAN 1987 200 SX - air, 5 speed, am/fm. No rust - very good condition. Best offer. (810) 354-1845

878 Autos Under $2,000

OLDSMOBILE 1983 Delta Royale- V8, air, cruise, tilt. Clean. Drives excellent. $1500. 313-421-9248

PLYMOUTH 1984 Horizon Station Wagon - $775. Little light work. (313) 270-3150

PLYMOUTH 1987 Horizon - 4 door, 4 speed w/over drive. Black. Runs good. $1,200. (313) 522-4113

PLYMOUTH 1985 Reliant - 4 door, runs well, needs exhaust system. $800. (313) 536-6274

SUNDANCE 1987, 4 cylinder, stick, 85,000 miles, good shape, very dependable, 4 new tires, $1600. Call between 6pm-10pm 313-422-4155.

VOLKSWAGEN 1984 Rabbit convertible, red, black top, needs some engine work, best offer810-615-0975

CALL HOMELINE FOR MORE OPEN HOUSES

313-953-2020

24 HOURS A DAY With New Listings Added right up to The Weekend

See Large Display Promo in This Section for instructions.

FEBRUARY SPECIALS

New '95 ACHIEVA COUPE

Power windows, power locks, automatic, anti-lock brakes, AM/FM stereo, cruise, air bag

List Price $15,700 **Sale $13,536***

New '96 CIERRA 4 DOOR SEDAN

Air, automatic, power locks, anti-lock brakes, air bag, tilt wheel, AM/FM stereo cassette, electronic rear defogger, Stk. #6093

Sale $14,495*

New '95 CUTLASS SUPREME 4 DOOR SEDAN

LOADED! Stk. #7355

List Price $18,200 **Sale $16,995***

LEASE TURN-IN HEADQUARTERS

- Mature Leases
- Early Termination
- Avoid Penalties

SHOP US FIRST!

GM Employees and Suppliers Welcome!

'96 CUTLASS SUPREME COUPE

Driver & passenger air bags, anti-lock brakes, power windows, power locks, tilt, cruise, AM/FM stereo

Buy Now! **$17,995*** "0" Down Lease **$287**** per mo./36 mo.

*Add tax, title & plates. **Closed end GMAC lease for 36 months, 12,000 miles per year, 15¢ every mile over. First payment & security deposit due at lease inception. Lessee is responsible for excessive wear and tear & able to purchase at lease end at price determined at lease inception, plus tax, title & plates.

CHARNOCK OLDSMOBILE/AURORA

2455 Michigan Ave. (One block West of Telegraph) 565-6500

Don't Get... SLAM DUNKED on your next car purchase!

- Fast Credit Approval!
- Low Down Payments
- Approval in 1 Hour

Call ROB at Ext. 249

VARSITY

49251 Grand River Ave. at Wixom Rd. In Novi

1-800-850-6684 Ext. 249

Special Financing Dept.

MICHIGAN'S Original MEGA Volume Dealer!

0 Down

O'VARSITY'S HAVING A USED CAR O'SALE!!

NOW 'TIL ST. PADDY'S DAY!!

"Folks, this is a sampling of our huge inventory!" "No reasonable offer refused!"

TRUCKS, VANS & 4x4's

1995 FORD F150 SUPER CAB XLT trim, 351 V8, auto., A/C, full power, loaded, Oxford White w/Grey cloth. Pristine Condition - SAVE THOUSANDS, Only	$15,995
1994 EXPLORER 4 DR. XLT 4 wheel drive. Only 31,000 miles, auto., A/C, full power, alloy wheels. Dark Metallic Cranberry, Only	$17,395
1994 FORD F350 STAKE/FLAT BED 460 V8, auto., 4x4, p.s., p.b., tilt, cruise & more. Immaculate condition, Great landscapers truck. SAVE THOUSANDS, Only	$18,839
1994 FORD F150 SUPER CAB XLT trim, only 26,000 pampered miles, 5.0 V8, auto., A/C, cass., p.s., p.b., p.w., p.l., tilt, cruise, alloy wheels, 6' box, Forest Green. MINT CONDITION, Only	$15,595
1994 FORD F150 SUPER CAB XLT trim, 4 wheel drive, fiberglass cap, short box, V8, auto., A/C, Loaded!, Forest Green. A Steal At Only	$16,788
1994 FORD F150 XLT trim, 6' box, only 27,500 miles, 5.0 V8, auto., A/C, loaded w/dok's, Raven Black. Absolutely Mint, Only $13,888. More to choose from at similar prices	$13,888
1992 RANGER SUPER CAB XLT trim, 3.0 V6, auto., A/C, cass., p.s., p.b., tilt, cruise, alloy wheels. Electric Red w/Red cloth. A cream Puff, Only	$8495
1992 AEROSTAR EXTENDED LENGTH "CARGO" VAN Low miles, V8, auto. & A/C, plus more. Immaculate, Only	$7395
1994 FORD F150 XLT trim, 4 wheel drive, only 29,500 pampered miles, 5.0 V8, auto., A/C, cass., full power, loaded, Metallic Red w/cloth trim, Only	$15,795
1993 FORD F150 "LIGHTNING" Only 20,200 pampered miles, 5.8 L V8, auto., A/C, loaded! One Sweet Truck. Bright Red w/Charcoal trim. You Won't Find Another Like It, Only	$13,995
1993 EXPLORER 4 DR. XLT TRIM, 4 wheel drive, "A" Title-One Owner, V8, auto., A/C, sunroof, alloys, loaded, Mocha leather. Dark Plum clearcoat, Only	$15,595
1993 FORD F150 XLT trim, only 27,300 miles. Like New!, 6 cyl., 5 spd., A/C, full power, loaded, Bright Red w/Gray cloth. This Truck is Sharp!, Only	$11,595
1991 AEROSTAR XL Low miles, V8, auto., A/C, stereo, p.s., p.b., tilt, cruise, defog. & more. Mocha Frost w/Mocha cloth, Only	$7595
1994 FORD E150 XLT CLUB WAGON Only 30,400 miles, auto., dual, A/C, full power, 4.9L engine. Absolutely Mint, Electric Red w/Gray cloth. A Steal At Only	$17,295
1993 FORD F150 SUPER CAB XLT trim, 4 wheel drive, 351 V8, auto., A/C, loaded. "A" Title-One Owner, many str's, White & Red Two Tone, Only	$14,995
1991 FORD F150 SUPER CAB XLT trim, auto., A/C, cass., p.s., p.b., p.w., p.l., tilt, cruise, alloy wheels. One Sweet Truck!, Only	$9995
1992 FORD RANGER XLT trim, 4 wheel drive, "A" Title-One Owner, 4 cyl., 5 spd., A/C, p.s., p.b., alloy wheels. Bimini Blue!, Only	$9995
1992 EXPLORER SPORT 4.0 V6, 5 spd., A/C, cass., full power, alloy wheels, Forest Green w/Gray cloth. A Bargain At Only	$12,688
1992 FORD F150 XLT trim, 4 wheel drive, only 45,200 miles, 5.0 V8, auto., A/C, p.s., p.b., p.w., p.l., tilt, cruise, alloy wheels & more. Oxford White w/Gray cloth, Only	$13,288
1992 FORD E150 XLT CLUB WAGON 4.9L engine, auto., A/C, p.s., p.b., p.w., p.l., tilt, cruise & more. Crystal Blue & White Two Tone, Only	$11,995
1994 FORD BRONCO XLT trim, only 30,400 pampered miles, 351 V8, auto., A/C, cass., loaded. Forest Green w/Opal leather, Mint & Only	$19,595
1994 RANGER SUPER CAB XLT trim, only 25,100 miles, 3.0 V6, 5 spd., A/C, p.s., p.b., tilt, cruise, alloy wheels & more. Electric Red w/Gray cloth, Only	$11,995
1994 RANGER XLT trim, 4 cyl., 5 spd., p.s., p.b., alloy wheels & only 26,500 miles. Dark Plum w/Gray cloth, Only	$8895

Varsity Ford Has Over 50 1994 Ford F150 Pick-Ups Available At Wholesale Prices. No Dealer License is Required. Call For Pricing & Details.

*Taxes subject to change. **On approved credit. ***Select models. ****Plus tax & tags. *****Rates 10.49 mos. at 10% A.P.R., 24-48 mos. at 10.9% A.P.R., 49-60 mos. at 11.39% A.P.R., 24-48 mos. at 11.9% A.P.R., 49-60 mos. at 12% A.P.R., 24-48 mos. at 12.79% A.P.R., 49-60 mos. at 13% A.P.R.

VARSITY Ford

3480 Jackson Rd. (313) 996-2300 — Ann Arbor Call Toll Free 1-800-875-USED

Open Mon. & Thurs. 9-9; Tues., Wed., Fri. 9-6; Open Sat. 9-5

SPECIAL PURCHASE

AURORA

FIVE AVAILABLE

Leather, compact disc, cassette, power windows, power door locks, cruise, V8 and much, much more. Stock #96P44

WAS $35,500 Now $29,995*

*Plus tax, title and plates

GLASSMAN Oldsmobile

On Telegraph at the Tel-12 Mall • Southfield

1-810-354-3300 1-800-354-5558

1992 SKYLARK

Automatic, air, power steering & brakes.

Sale Price $6995

1990 BUICK RIVIERA

Air, full power.

Sale Price $10,500

1993 OLDS CIERA 4 DOOR

Air, full power, 16,000 miles.

Sale Price $9995

THIS WEEK'S MANAGER'S SPECIAL

1993 ISUZU TROOPER LS

Air, full power.

Sale Price $17,900

ARMSTRONG BUICK

30500 Plymouth Road • Livonia

525-0900

BUICK ISUZU

1990 BUICK LeSABRE

Ruby red, air, full power, 58,000 miles.

Sale Price $8995

1994 BUICK PARK AVENUE

Air, full power.

Sale Price $16,995

1994 BUICK CENTURY

6 cylinder, air, full power.

Sale Price $10,995

LEASE $995 AND DRIVE!

NO SEC. DEPOSIT, NO ACQ. FEE & INCLUDES FIRST MO. PAYMENT! JUST PAY $995* AND DRIVE AWAY!

4 DR.

96 GRAND CHEROKEE LAREDO

FREE CD & ALARM

- 26E Pkg.
- 4.0 L 6 Cyl.
- Auto. Trans.
- Air Cond.
- AM/FM Stereo
- Pwr. Wind./Locks
- Dual Air Bags
- Anti-lock Brakes
- Too Much to List

CHRYSLER EMP. PRICE $258* 24 MONTH LEASE

EVERYONE ELSE $288* 24 MONTH LEASE

96 GRAND CHEROKEE LIMITED

FREE CD CHANGER

- 26C Pkg.
- 4.0 L 6 Cyl.
- Full Power
- Leather Seats
- Infinity Sound
- Air Bags
- Anti-lock Brakes
- Auto. Trans.
- Air Cond.

CHRYSLER EMP. PRICE $338* 24 MONTH LEASE

EVERYONE ELSE $368* 24 MONTH LEASE

95½ JEEP WRANGLER

OVER 30 IN STOCK

- 23A Pkg.
- 2.5 L Eng.
- 5 Spd. Trans.
- Skid Plates
- 4 Wheel Drive
- And Much More

CHRYSLER EMP. PRICE $178* 36 MONTH LEASE

EVERYONE ELSE $198* 36 MONTH LEASE

96 EAGLE VISION ESI

FREE MOONROOF CD PLAYER

- 22B Pkg.
- 3.3 L 6 Cyl.
- Auto. Trans.
- Air Cond.
- Pwr. Wind./locks
- AM/FM cassette
- Dual Air Bags
- Composite Wheels
- Too Much to List

CHRYSLER EMP. PRICE $208* 24 MONTH LEASE

EVERYONE ELSE $268* 24 MONTH LEASE

Tom Szott's TAYLOR Jeep/Eagle

12100 TELEGRAPH—3 miles South of I-94—TAYLOR

(313) 946-8200

ALL CHRYSLER EMPLOYEES WELCOME...WE WANT YOUR BUSINESS!

Mon. & Thurs. 9 a.m.-9 p.m. Tues., Wed., Fri. 9 a.m.-6 p.m.

ALL OFFERS END 3/3/96

SOUND Infinity SYSTEMS

Variety Spree

Selection & Superstore Prices!

2,000 CARS & TRUCKS IN STOCK

Rebates up to $2,400 + discounts up to $8000

OPEN 9-5 Saturdays!

to go from dealer to dealer . . . We have your selection, your option & your price!

CONTOUR "GL" 4 DR.

Power heated mirrors, P185/70R14 BSW tires, front/rear carpeted floor mats, front driver and passenger air bag, cloth bucket seats, Stk. #61606. Att. '95 college grad. Destination included, roadside service included. 2.0L DOHC 4 cyl. engine, 5 spd. man. transaxle, preferred equip. pkg. 236A, group 1, full length console, AM/FM stereo radio w/cass., group 2, Man. control air conditioning, rear window defogger.

4.8% APR Financing or $1000 Factory Rebate

OWN FOR $225 PER MONTH ... 24 Month Lease

'S SUPERSTORE SALE PRICE!

D "LX" 2 DR. $14,890* $1000 FACTORY REBATE

DR. $12,590* $1000 FACTORY REBATE

4 DR. WAGON $10,290* $1000 FACTORY REBATE

STATION WGN. $17,990* $1000 FACTORY REBATE

Here Now! 1997 Pickups - 200 Available!

'96 WINDSTAR "GL" WAGON

$1000 Factory Rebate

3.8L SPI eng., 4 spd., auto. O/D trans., 7 pass. bucket w/adj. seat track, spd. cont. A/R steering wheel, R. grp., elec. rear window defrost, air cond., CFC-free, elec., AM/FM stereo cass./clock, p. conv. grp., p. windows/locks, elec. p. mirrors, bodyside molding, del. wheel cover, P205/70R15 BSW, floor mats, 25 gal. fuel tank, priv. glass, remote entry, interval wipers, front driver and pass. air bag, 4 wheel anti-lock brake system, Stk. #60350, Att. '95 college grad. Destination incl. Roadside service inc.

4.8% APR Available

$279 DOWN FOR $279 PER MONTH ... 24 Month Lease

'96 TAURUS "GL" 4 DR.

$1000 Factory Rebate

3.0L EFI V6, 12-valve eng., auto. O/D trans. grp. 1, spd. cont., front/rear carpeted floor mats, grp. 2, AM/FM stereo radio w/cass., p. door locks, p. windows, micronair particulate air filter, p. assist variable assist p. steering, solar glass, dual p. heated exterior mirrors, intermittent wipers, split fold rear seat, CFC free air cond., center seating console - flip up, front driver & pass. air bags. Stk. #60171. Att. '95 college grad. Destination incl. roadside service incl.

4.8% APR Available

$279 DOWN FOR $279 PER MONTH ... 24 Month Lease

'96 ESCORT - LX 3 DR. "SPORT"

1.9L EFI 4 cyl. eng., 5 spd. man. trans., Preferred equipment pkg. 321M, CFC-free air conditioning, power steering, rear window defroster, AM/FM stereo cassette radio, light and convenience group, dual electric rem. mirrors, light group, sport appearance group, P175/65R14 BSW tires, driver and front pass. air bag, low back cloth & vinyl recliner bucket seats, interval wipers, bright alum wheels, tach, spoiler. Att. '95 college grad. Stk. #61805.

$9,490* $195 PER MONTH ...

Here Now! 1997 Pickups - 200 Available!

'96 RANGER "XLT" PICKUP

"A" Plan Same Money!

2.3L EFI I-4 eng., 5 spd. O/D trans., preferred equipment pkg. 867A, XLT trim, power steering, XLT group, chrome rear step bumper, XLT tape stripe, sliding rear window, passenger side air bag, tinted glass, air conditioning - CFC free, speed controlled steering wheel, tachometer, anti-theft/remote entry, p. windows/lock grp., p. mirrors, prem. elec. AM/FM cass./clock, anti-lock brake system, floor consoles, P225 steel belted all season tires, 3.45 ratio regular axle, special value pkg., cast alum. deep dish wheels, 42lb GVWR, super eng. cooling, destination & delivery, special added discount, special bonus savings, roadside service assistance, Att. '95 college grads., cloth 40/40 split bench seat. Stk. #62422.

4.8% APR Available or $1000 Factory Rebate

$179 DOWN FOR $179 PER MONTH ... 24 Month Lease

VARSITY'S SUPERSTORE SALE PRICE!

TRUCK HEADQUARTERS

Over 1000 Pickups, Cab & Chassis's, Super Duty's, Super cabs, Crew Cabs, Econo Vans, Parcel Deliveries, Club Wagons, 6 Cyl., 8 Cyl., Power Stroke Diesels In Stock!

'96 F150 "EDDIE BAUER" 4x4	$269 DOWN FOR / $269 PER MO 24 MO LEASE
'96 F150 "XL" PICKUP	$12,890* / $400 FACTORY REBATE
'96 RANGER "4x4" XLT SUPERCAB	$17,990* / $1000 FACTORY REBATE

3480 JACKSON AT WAGNER, ANN ARBOR, MI

I-94 EXIT #172, TURN LEFT

(313) 996-2300

ANN ARBOR

*maintenance lease w/12,000 miles per year allowed. 15¢ per mile to purchase the vehicle at lease end at a price to be negotiated with Varsity. However lessee has no obligation to purchase the vehicle at lease end, excessive wear & tear. A refundable security deposit of one month payment $225 increment plus 1st payment, license and title are due at delivery. Total divide by 24 to determine monthly payment. 6% use tax due monthly. Excludes tax, license, dest. rebate computed in price. *** Some restrictions apply. See for details. ****With approved credit 60 mos. fin. @ 5% A.P.R. plus tax, title and fees due at lease.

VARSITY Ford

MICHIGAN'S "A" PLAN HEADQUARTERS

FULL TANK OF GAS WITH EVERY PURCHASE

SALES OPEN MON. & THURS. 9-9 TUES. WED. & FRI. 9-6: SAT. 9-5

SERVICE NOW OPEN 6 AM - 8 PM MON.-FRI.

CALL TOLL FREE 1-800-875-FORD

CRESTWOOD DODGE
FEBRUARY SAVINGS SPECTACULAR!

NEW 1996 DODGE STRATUS

Loaded with Equipment

- Air Conditioning
- Power Windows
- Power Locks
- Power Mirrors
- Tilt Wheel
- Dual Air Bags
- AM/FM Cassette
- Full Size Spare
- And Much More!

Stock #36048

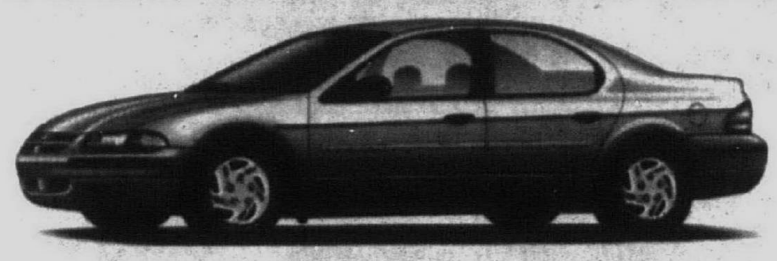

$999 down

BUY OR LEASE and receive at NO CHARGE SUNROOF & CD CHANGER

Lease For $169* 24 MO.

Buy For $14,457*

NEW 1996 DODGE INTREPID

POWER SUNROOF INCLUDED w/LEASE

Stock #35089

- Air Conditioning
- Power Windows
- Power Locks
- Tilt & Cruise
- 3.3 V-6 Engine
- AM/FM Cassette
- Dual Air Bags
- 16" Wheels
- Cloth Buckets
- Console

$15,889* Lease For $239* 24 MO.

NEW 1996 RAM 1500 PICKUP

POWER SUNROOF w/LEASE

Stock #98006

- Laramie SLT
- Automatic
- Air Conditioning
- Power Windows & Locks
- Tilt & Cruise
- Cassette & More

$16,980* Lease For $199* 24 MO.

1996 DODGE CARAVAN

Stock #91167

- Air Conditioning
- Automatic
- ABS
- Rear Defrost
- Full size spare
- Sunscreen Glass
- AM/FM stereo & More

$16,590* Lease For $259* 24 MO.

NEW 1996 NEON HIGHLINE 2DR

POWER SUNROOF INCLUDED with lease

Stock #32083

- Automatic
- Air Conditioning
- Rear Defrost
- AM/FM Stereo
- Dual Air Bags
- Power Steering

$10,857* Lease For $149* 24 MO.

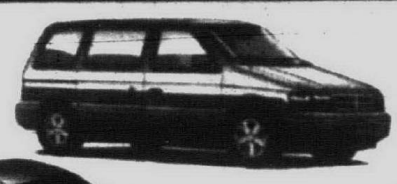

SPECIAL FLEET PURCHASE

1995
• NEONS • CARAVANS
• INTREPIDS • SPIRITS
From $9995

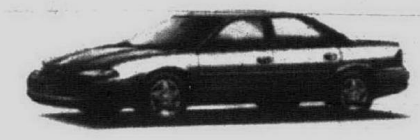

SERVICE HOURS Mon.-Fri. 7AM-7PM

1995 FIVE STAR

CRESTWOOD DODGE

32850 FORD ROAD
GARDEN CITY
421-5700

Open Mon. & Thurs. 7 a.m.-9:30 p.m.
Tues. & Wed. 7 a.m.-7 p.m.
Friday 7 a.m.-6 p.m.

*23 mos. Closed-end lease with approved credit. 12,000 mi. per year. 15¢ per mile over. Customer responsible for 1st payment, sec. dep. residual, no excess wear & tear, $1000 down. A.P.R. rate. Subject to tax, use tax to get total, payable to Dealership, plus a bank. Customer has option to purchase at lease end at predetermined price. Lessee responsible for excess wear & tear. Applies also rebates to dealer. Plus tax, title, doc. fee, dealer. Rebate to dealer. Used cars plus tax, lic., doc. Rebate included.

Save A Lot With Bob Jeannotte

1995 GRAND PRIX SE SEDAN

Dual air bags, 3.1 V6, reclining bucket seats, power windows, power door locks, pass key theft deterrent, cruise, rear defogger, AM/FM cassete, aluminum wheels, remote trunk release & more.. Stock #950245

SALE PRICE $15,995* GM OPT II Deduct $920.10

1996 FIREBIRD

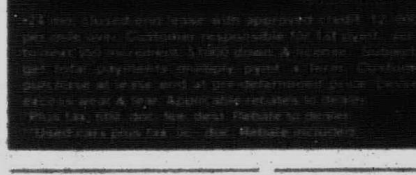

V6, automatic transmission, air conditioning, dual air bags, rear defroster, tilt, AM/FM stereo cassette, anti-lock brakes, tinted glass and more. Stock #960021.

SALE PRICE $16,495* GM OPT II Deduct $882.60

1996 GRAND AM SE COUPE

4.8% APR Available

Air conditioning, AM/FM cassette, defogger, ABS brakes, power locks, dual air bags. Stock #960362.

SALE PRICE $13,995* GM OPT II Deduct $734.70

36 month Smart Lease $199** per mo.

1996 GRAND AM GT COUPE

4.8% APR Available

Automatic transmission, 3100 V6, dual airbags, anti-lock brakes, cruise control, rear defroster, AM/FM stereo cassette, power door locks. Stock #960265.

36 MONTH SMART LEASE $223.99** per mo.

1996 SUNFIRE SE 2 DOOR COUPE

Air conditioning, tilt, AM/FM cassette, defogger, ABS brakes, dual air bags. Stock #960163.

SALE PRICE $11,995*

36 month lease $209** per mo.

GM OPT II Deduct $640.45

1996 JIMMY

Air conditioning, four speed automatic transmission, power windows, power locks, V6, ABS brakes, tilt, cruise, driver's side air bag, two door, two wheel drive and much more. Stock #968034.

SALE PRICE $20,695*

36 month Smart Lease $299** per mo

1996 BONNEVILLE SE

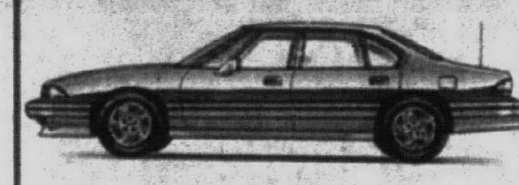

3800 V6, automatic transmission, air conditioning, AM/FM stereo, rear defogger, power windows, power locks, ABS brakes, dual air bags. Stock #960314.

SALE PRICE $19,695*

36 month Smart Lease $309** per mo.

GM OPT II Deduct $1079.45

1996 SONOMA EXT. CAB

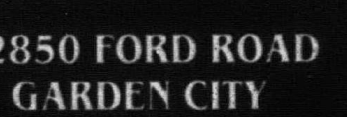

2.2 liter, four cylinder engine, four speed automatic transmission, air bag, ABS brakes, air conditioning, tilt, cruise, aluminum wheels, AM/FM stereo cassette, tachometer and much more! Stock #968049.

SALE PRICE $13,995* GM OPT II Deduct $786.90

24 month Smart Lease $199** per mo.

1996 SIERRA PICK-UP

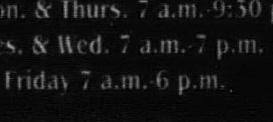

Vortec 5000 V8 engine, auto transmission, air conditioning, air bag, ABS brakes, tilt & cruise, deluxe front appearance group, AM/FM cassette stereo, chrome wheels and much more! Stock #968175.

SALE PRICE $17,495* GM OPT II Deduct $945.95

1995 ¾ TON CARGO VAN

350 V8 engine, air conditioning, four speed automatic transmission, ABS brakes, 33 gallon fuel tank, full size spare tire, fixed rear door glass, AM/FM stereo. Stock #957565.

SALE PRICE $16,595* GM OPT II Deduct $970.30

USED CARS & TRUCKS

92 GMC SUBURBAN	94 FIREBIRD	94 PONTIAC TRANS SPORT	93 GRAND AM's	92 BONNEVILLE SE	92 SUNBIRD CONVERTIBLE	94 GRAND PRIX TWO DOOR COUPE	94 SONOMA PICKUP	'92 GMC RALLY STX VAN
Dual air, loaded	8 cylinder, automatic, 76,000 miles, white	seven passenger, loaded with equipment, blue	two doors, coupes, GT's, SE's, GTP's, to choose from	Bucket seats, loaded with equipment, Silver grey	Red, white top, V8, only 15,000 miles	White, moonroof, bucket seats	4.3 liter V6, air conditioning, tilt, cruise	Full size 125" wheel base, windows, seats
$17,995	$14,995	$14,495	$7,495	$10,995	FUN IN THE SUN!	$13,995	$11,495	Only $10,995

FINANCING AVAILABLE • ALL CARS MECHANICALLY INSPECTED • WE BUY CARS

BOB JEANNOTTE PONTIAC-GMC TRUCK

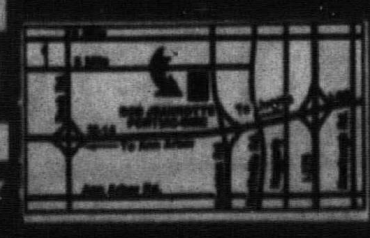

GM Employees Option I - Option II PEP PLAN HEADQUARTERS Suppliers Welcome

14949 Sheldon Road
(Just North of M-14, Jeffries Fwy.)

Hours: Mon. & Thurs. 9-9
Tues., Wed., Fri. 9-6

TRI COUNTY PONTIAC DEALERS

(313) 453-2500

*Plus tax, title, license. Rebates included where applicable.**Lease payment based on approved credit on 12,000 miles per year w/15¢ excess mi. for 24 months or 36 months. (Sunfire lease through NBD - not available with GM OPT. II). Lessee responsible for excess wear & tear. Lessee has option to purchase at lease end for predetermined price at lease inception. Security deposit equal to first payment plus $25, first month's payment, license, title & tabs plus down payment due at inception. Supplier subject to certain restrictions. To get total amount multiply payment by term. Subject to 6% use tax. Requires $1,000 down. +Commercial Buyers must be authorized and title must be in company name. Not eligible for PEP, Option I, Option II or GM Supplier. Plus tax, title license. Rebates included where applicable.