The first July 4 community picnic is a success, A3

Thursday
July 10, 1997

Plymouth Observer

VOLUME 111 NUMBER 89 PLYMOUTH, MICHIGAN • 80 PAGES • http://www.oeonline.com SEVENTY-FIVE CENTS

© 1997 HomeTown Communications Network, Inc.

IN THE PAPER TODAY

Roads: *Motorists should expect delays during the next few weeks as construction season swings into full gear during the month of July.* /**A7**

COMMUNITY LIFE

Worthwhile: *Two families enjoyed foster parenting so much that they got involved with planned family respite care, a short-term alternative to foster care.* /**B1**

ENTERTAINMENT

Popular music: *The Lollapalooza festival, July 15-16, boasts a variety of acts from synth-driven alternapop of Devo to singer/songwriter Jeremy Toback.* /**E1**

Jazz: *Botsford Inn hosts the Michigan Jazz Festival Sunday, July 20.* /**E1**

INDEX

Classified Index	F5	Opinion	A16-17
Automotive	J3	Sports	C1
Crossword	F6	Calendar	C6
Jobs	G6		
Real Estate	F5		
Rentals	G3		
Home & Service	J2		

HOW TO REACH US

Newsroom: 313-459-2700
Newsroom Fax: 313-459-4224
E-mail: newsroom@oeonline.com
Nightline/Sports: 313-953-2104
Reader Comment Line: 313-953-2042
Classified Advertising: 313-591-0900
Display Advertising: 313-591-2300
Home Delivery: 313-591-0500
Cable TV Weekly: 313-953-2188

Road closing delays, annoys

■ Much to their chagrin, motorists found Sheldon Road closed at the railroad tracks Monday morning.

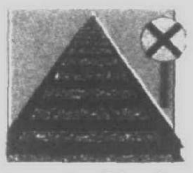

BY KEVIN BROWN
STAFF WRITER

Folks driving on Sheldon Road at the railroad tracks got an unexpected surprise Monday.

They had to turn around because all four lanes were closed.

■ DETOUR

No detour signs were posted, so cars and trucks - semis too - had to turn around at the barricade, erected as CSX Railroad crews did crossing improvements. Some chose the nearby parking lot at American Wallpaper and Blind, sparking calls from company officials to the Plymouth Community Chamber of Commerce.

Did Plymouth City Hall get calls?

"We're getting a lot of calls," said city Municipal Services Director Paul Sincock. Also getting calls from disgruntled drivers were the city manager and police chief.

After calls from city officials to

Please see **TRACKS**, A2

STAFF PHOTO BY BILL BRESLER

Energy: *Dianne Quinn and daughter Rachel examine a street map in order to decide where each art vendor will set up their booth at Art in the Park this weekend.*

'Quinn'tessential

Art in the Park is her craft

BY RICHARD PEARL
STAFF WRITER

Dianne Quinn is Plymouth's answer to the Energizer Bunny and Norman Schwarzkopf – but with a mother's touch.

Like the drum-beating bunny that keeps going, she percolates ideas, enthusiasm and energy working on her brainchild, Art in the Park, which has its 17th annual two-day run in downtown Plymouth July 12-13.

And like the famed Gulf War general, she is a no-nonsense commander of an army of volunteers in a huge undertaking attracting thousands of arts and crafts lovers to the city and its environs.

Then there's the softer side. Quinn, who has a 19-year-old daughter, glows as the artists and artisans arrive, many of them having become like kinsfolk over the years. "It's so much fun for me," she said, sounding like a mom at a family reunion.

She needs all three qualities in working with the many who make the event what it is.

There's the city government, which provides police and other services and gets a percentage from each booth but requires her patience and cooperation. There are the artists and craftsmen – this year numbering 400 from 30 states, the largest field ever – and

Please see **QUINNS**, A6

Couple springs for new city fountain

BY KEVIN BROWN
STAFF WRITER

It's the end of the Kellogg Park fountain as we know it.

Come August, work is to begin on a new multi-tiered version of the fountain – complete with new brick walkways replacing park sidewalks that lead to the fountain.

Calvin and Charlotte Perry of Plymouth are donating $50,000 toward construction of a new fountain. The original fountain was built and paid for by the Plymouth Rotary Club in 1969.

The redone fountain is to be modeled after a fountain in Hilton Head, S.C., the Perrys' winter home.

"The Perrys agreed to donate enough money to buy a fountain and

Please see **FOUNTAIN**, A4

Downtown is off-limits to skaters, bladers

■ NEW ORDINANCE

BY KEVIN BROWN
STAFF WRITER

Hey, Rollerbladers and skateboarders: You could draw community service or stiff fines for skateboarding or Rollerblading downtown, thanks to a new city ordinance.

City commissioners passed a second and final reading of the new ordinance on Monday.

The ordinance seeks to prohibit Rollerblading and skateboarding downtown, prohibit those activities on city streets, and allow Rollerblading and skateboarding on city sidewalks and parks out of the central business district, city officials say.

Police Chief Bob Scoggins has said police will use discretion in enforcing the ordinance outside of downtown. Last month, he offered the example of kids playing street hockey on Rollerblades, in an area where nobody has called to complain. In such a case, police wouldn't seek to write tickets.

Rollerbladers and skateboarders downtown are typically given a warning when first encountered downtown, police said.

Dave MacDonald, a zoning board of appeals member, asked about an ordinance provision calling for written permission for a Rollerblader-skateboarder to do his or her thing on private property. City Attorney Don Morgan explained this heads off a problem police face when they approach Rollerbladers or skateboarders at a private business.

Such activity is allowed on private property with the owner's consent. But with the owner

Please see **SKATE**, A2

Downed pilot will fly again

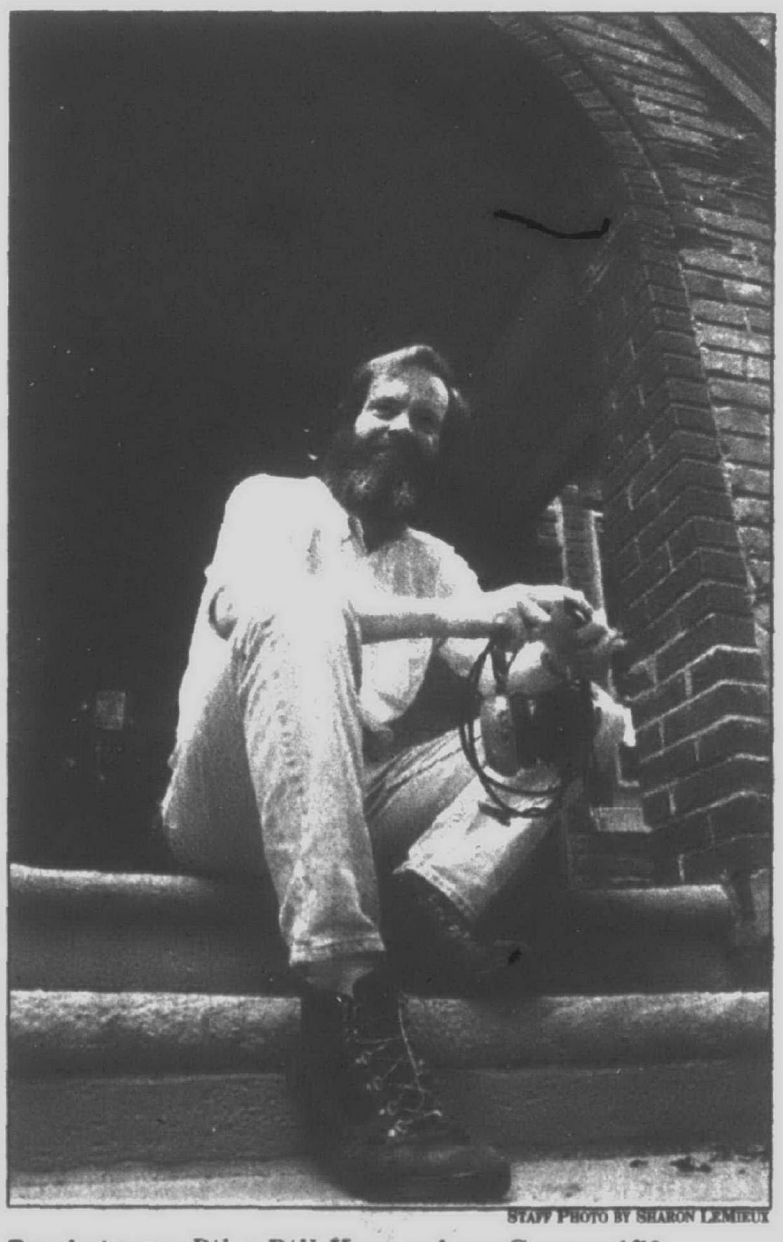

STAFF PHOTO BY SHARON LEMIEUX

Ready to go: *Pilot Bill Kern, whose Cessna 172 crashed outside Mettetal Airport, is ready to fly again.*

BY TODD WICKS
STAFF WRITER

"It was a great night to fly."

William Kern of Farmington Hills remembers almost everything about the airplane crash he and a friend survived near Mettetal Airport in Canton the night of June 25.

From witness accounts and his own recollections, the 18-year veteran pilot has been able to piece together what happened in the accident that sent him and his passenger to the hospital and turned a Cessna 172 into wreckage.

"Believe it or not, I sort of look at that bent and twisted airplane and say, 'Well done, good and faithful servant,'" said Kern. "If you look at the frame, there's hardly a straight piece on it. . .

"Because it did such a good job of sopping up the blow, I didn't. It did a nice job of keeping me in one piece."

The Federal Aviation Administration is still investigating the crash.

That night, Kern, 40, was piloting the Cessna back from Grand Haven with friend and newly-licensed pilot Jacques Bourque, 61, of Livonia. They flew together regularly, giving Bourque some extra flight time and experience. The men also belong to the Great Lakes Air Club, whose four members all used the Cessna.

"Now (the club) owns 1,400 pounds of scrap metal," Kern joked.

Everything about the flight was unremarkable until the travelers reached Mettetal and tried to land at about 10:30 p.m.

"Basically, there were rather (high) winds, and when I turned for my final approach, I was much too high," Kern said. "I tried to go around and do my approach over again, but when I opened the throttle, the engine didn't respond."

By then, the plane was too high to make the runway but too low to turn around. Kern quickly looked for a large, open area without any structures where he could try to land.

Please see **PILOT**, A12

Cruisin' takes a bruisin'

BY RENEE M. SKOGLUND
STAFF WRITER

Cruising in Plymouth has gone into low gear.

"We still have cruising today, but it's nowhere near what it was in the past," said police Chief Robert Scoggins of the nightly ritual parade of cars down Main Street.

Property destruction, so common when cruising was at its peak in the mid-1980s, is "nowhere near what it was in the past," according to Scoggins. He recalled that 12 years ago, 3,000-4,000 kids gathered in front of the former Farmer Jack market (now the library) on Main Street to protest police attempts to control cruising.

While Scoggins credited last year's streetscape with putting a big crimp in cruising, he said a change in policing philosophy in the 1990s from "responding" to "controlling" had the biggest impact.

"It worked. The philosophy was that we were going to try to monitor, to pre-empt, bad behavior as opposed to responding to it. By barricading, we controlled the street. If too many people showed up for the party, we detoured them," said Scoggins.

Scoggins isn't out to cancel

Please see **CRUISIN'**, A12

Headache: *Motorists encountered this on Sheldon Road starting Monday morning. City officials have complained to CSX Railroad and Wayne County about the lack of signs announcing the closing and detours.*

Tracks *from page A1*

CSX and Wayne County public services staff, detour signs were posted by Tuesday to warn drivers of the impending road closing. But city officials said they weren't happy about how the situation was handled on a road for which they have no jurisdiction.

"We got a fax Thursday, they (CSX) said they were going to close the Sheldon Road crossing and put barricades up and signage starting Monday," Sincock said.

"We called the county and the railroad and said this was unsatisfactory," Sincock added.

Then after the barricade went up Monday - and there were no detour signs helping drivers avoid the barricades - Sincock said CSX and Wayne County public services blamed each other for not erecting signs.

Officials from both CSX and Wayne County were unavailable for comment Tuesday.

"We said Wayne County public services was allowing a hazardous situation to exist, by not providing enough advance closing information," Sincock said.

He said county officials said the closing would last about a week. With the annual Art in the Park event coming up this weekend, Plymouth Community Chamber of Commerce Executive Director Fran Toney said she was concerned that people coming to town could be confused by the road closing.

On Tuesday, Sincock said city officials were seeking signs alerting drivers to the detour along Sheldon and North Territorial.

"It creates a whole bunch of problems. Traffic drives right up to the railroad tracks and turns around, its a real problem," Sincock said.

"The county permit office said they would look at the situation," he added.

PLYMOUTH PIPELINE

Garber back

James Garber, former 35th District judge, has agreed to head a committee being formed to plan the construction of a new court house to replace the Dunbar Davis Hall of Justice.

The former courthouse, at 660 Plymouth road, burned in a fire late last Wednesday.

Garber's role with the committee was announced by 35th District Judge John MacDonald. A new courthouse could be completed in 12-18 months, MacDonald said.

Work to begin

Plymouth city commissioners on Monday approved a low bid of $112,325 from the Iafrate Construction Co. to replace a water main on Ann Arbor Trail east of Deer Street.

The action will allow road work on Ann Arbor Trail, delayed in recent weeks, to resume as work to install the new water main is to begin this week.

Cultural Center?

During a discussion of recreation matters at the Monday city commission meeting, City Commissioner Doug Miller asked fellow commissioners why the city recreation center had been named "Plymouth Cultural Center."

Noting the building's main feature is the hockey rink - and adding he is a big hockey fan - Miller said that while he saw hockey as a high cultural pursuit, most probably don't.

"I don't know the history of how the 'Cultural Center' became the name," he said. Watching the proceedings from his usual spot in the audience, Jack Wilcox said the name was chosen by city residents in a referendum.

City Commissioner John Vos, referring to Plymouth Township's reluctance to support the cultural center financially, quipped, "I thought we could call it the (Township Supervisor) Kathleen Keen McCarthy Cultural Center and maybe we'll get some money from them."

"Plymouth Cultural Center" will continue as the name for the building.

Free show

Two-time Detroit Music Award winner for Best Female Vocalist Susan Calloway will perform from 7-9 p.m. Friday at Main and Penniman in the Downtown Development Authority-Plymouth Guitar-sponsored Entertainment on U's concert series.

Helping to put on the concert series are Blackwell Ford, Johnson Controls, Engineering Reproduction Services, Backyard Birds, Stow & Go Self Storage and Dietrich Bailey & Associates engineers.

Skate *from page A1*

absent. Rollerbladers or skateboarders could maintain they have permission - which really hasn't been given, Morgan said - hence the provision requiring written permission.

City Commissioner Doug Miller said he was concerned about plans to put up signs downtown warning skateboarders and Rollerbladers away. "I hate to see that, we've spent a lot of money tearing down signs," he said.

Morgan said city officials "have to walk a fine line between aesthetics and providing fair notice to people." He said signs would likely be placed where Rollerbladers and skateboarders tend to congregate downtown. Such areas would include the parking deck and alleys nearby.

The new ordinance calls for fines of up to $50 on a first offense, $150 on a second and $250 and possibly community service on a third offense – all civil infractions.

In recent months, a task force of adults and youths tried to address skateboarding and Rollerblading near businesses or in Kellogg Park, which some business owners maintain is a detriment.

The Youth Task Force recommended setting up a youth skate park somewhere in the city.

Possible sites include parking areas at the Plymouth Cultural Center or at a Plymouth Township church.

■ 'I hate to see that, we've spent a lot of money tearing down signs.'

Doug Miller
—City commissioner

READER SERVICE LINES

Observer Newsroom E-Mail

- Readers can submit story suggestions, reactions to stories, letters to the editor or make general comments to any member of our news staff through E-Mail via the Internet at the following address: *newsroom@oeonline.com*.

Homeline: 313-953-2020

- Open houses and new developments in your area
- Free real estate seminar information
- Current mortgage rates

Classified After Hours: 313-591-0900

- Place classified ads at your convenience

Circulation Department: 313-591-0500

- If you have a question about home delivery or if you did not receive your paper, please call one of our customer service representatives during the following hours:

Sunday: 7 a.m. – Noon
Thursday: 8 a.m. – 6 p.m.
Monday, Tuesday, Wednesday and Friday: 8 a.m. – 5:30 p.m.

Fax Line: 313-953-2288

- You can use a MasterCard or Visa to access the following information from our classified ads. This service is available by noon Wednesday and Saturday.
- *Item No. 9822:*
- Vehicles, used trucks, vans and all makes of automobiles. Cost: $39.95.

O&E On-Line: 313-591-0903

- You can access On-Line with just about any communications software - PC or Macintosh. On-Line users can:
  - *Send and receive unlimited e-mail*
  - *Access all features of the Internet – Telnet, Gopher, WWW and more*
  - *Read electronic editions of the the Observer & Eccentric newspapers*
  - *Chat with users across town or across the country*
- To begin your On-Line exploration, call 313-591-0903 with your computer modem. ***At the login prompt, type: new. At the password prompt, press your enter key. At the key prompt, type: 9508.***

On-Line Hotline: 313-953-2266

- If you need help, call the On-Line Hotline at the number above.

THE Observer NEWSPAPERS

1996 General Excellence Award

FAMILY FITNESS...FAMILY FUN!
Ask about our family discounts
Korean Karate Lessons: for Self-Discipline, Respect, Confidence, and Fitness. Great for relieving stress. Great for all members of the family... ADULTS, TEENS and CHILDREN (10 yrs. & up)
One Member, One Month Course..... $25.00 2 Times Per Week
With This Ad ONE WEEK FREE (No Obligation) Limited Offer
• NO Contracts • NO Hidden Costs • NO Sign Up Fee
CLASSES: Mon. 6-7:30 p.m., Thurs. 5:30-7 p.m.
Member World Moo Duk Kwan Tang Soo Do Federation
MICHIGAN ACADEMY of MARTIAL ARTS
Located in Westland's Friendship Center • Westland
1119 N. Newburgh Road (just S. of Ford Road)
For More Information Call ..... (313) 427-0821

As the artist creates each piece new and unique
. . . so, too, can you create a piece of fine jewelry that is unlike any other.
We specialize in custom designed jewelry. That means that we sit down with you, and talk about what you want . . . what you like . . . what you don't like. Together, we'll design a piece of fine jewelry that fits your body, your face, and your personality.
See us today. Let's bring out the artist in you -- and put a piece of YOU into the gold.
Plymouth Jewelry & Gifts
620 STARKWEATHER • PLYMOUTH • 453-1860
© Copyright 1997

Plymouth Observer O&E
(USPS 436-360)
Published every Sunday and Thursday by Observer & Eccentric® Newspapers, 36251 Schoolcraft, Livonia, MI 48150. Periodical postage paid at Livonia, MI 48151. Address all mail, subscription, change of address, Form 3569 to P.O. Box 3004, Livonia, MI 48151. Telephone 591-0500.
HOME DELIVERY SERVICE:
Newsstands: per copy 75¢
Carrier: per month $3.50
Carrier: per year $42.00
Mail: yearly $55.00
All advertising published in the Plymouth Observer is subject to the conditions stated in the applicable rate, and copies of which are available from the advertising department, Plymouth Observer, 36251 Schoolcraft, Livonia, MI 48150, (313) 591-2300. The Plymouth Observer reserves the right not to accept an advertiser's order. Observer & Eccentric® ad takers have no authority to bind this newspaper and only publication of an advertisement shall constitute final acceptance of the advertiser's order.

Visit The All New... Vassel's Restaurant and formerly Silverman's of Plymouth Main Street Catering
Main Street at Ann Arbor Road in Plymouth • 459-2066
BUY 1 MEAL, GET 1 MEAL 1/2 OFF
Hurry. Coupon Expires JULY 17, 1997
Not Valid 5 pm-10 pm Fri., 7 am-3 pm Sat. & Sun. or with other offers
OPEN 24 HOURS
• Breakfast Specials from $1.99
• Daily Homemade Dinner Specials
• Tuesday Nite... "Famous Chicken Pot Pie"
• Senior Citizens Complete Dinners $5.95 (includes beverage & desert)

Christmas in July
Now Thru July 31st
up to 60% off
• Dolls & Bears • Gift Items • Christmas Items • Figurines
DOLL & BEAR HUGS
Hours: Wed. thru Sun. 12-5
collectibles & sundries
494 N. Mill Street • Plymouth • (313) 207-0655
Located in Plymouth's Old Village

Another storm

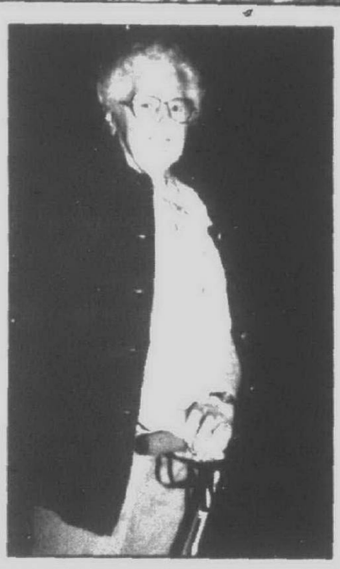

STAFF PHOTOS BY BILL BRESLER

Surprise: *Sylvia Pace of Plymouth (left) was playing cards with friends when a 40-foot tree fell onto her home on Pacific during the latest thunderstorm Tuesday evening. She returned home to find the tree across the roof of her house. Pace has lived in the home for 53 years and described the tree as being just 6 feet tall when she moved in. City crews arrived not long after to remove the tree and clean up the mess. Other residents also reported branches and trees down following the storm, which included a tornado watch.*

Summer fun

Community picnic is a win

STAFF PHOTOS BY BILL BRESLER

On the run: *Matt Skubik competes in the marshmallow race.*

The inaugural July 4 community picnic at Plymouth Township Park drew 500, causing chief organizer Ron Edwards to call it a success.

"I was pleased, very pleased," said Edwards, Plymouth Township treasurer.

"It turned out to be a great day," Edwards said. "The only thing is we don't know who won the fishing contest. The kid who caught a 14-inch bass should get in touch with us," he said.

The picnic featured hot dogs and soda for those coming out to celebrate the Fourth, a bike decorating contest and other contests for kids with prizes and even some games for adults.

Some Plymouth township trustees and Fire Chief Larry Groth were among those participating in a marshmallow-pushing contest, where participants used their noses to push marshmallows. The winner was Trustee Charles Curmi.

While about 100 had showed for the picnic by noon under cool, cloudy skies, folks soon after began flocking to the park. Edwards said he hoped to publicize the event by including a notice with tax bills to be sent to residents last week, but a machine glitch delayed the mailing to this week.

"It was simple. There were elderly people watching in their chairs and people mingled, it was just a great day," said Edwards, adding he plans to repeat the event next year.

Sponsors for the event were American Pie ice cream shop, Phoenix Land Development and an anonymous donor.

Enjoying: *Megan Murray, 10, enjoys an ice cream cone at the first Fourth of July community parade at the Plymouth Township Park. About 500 participants enjoyed the holiday, picnicking, playing games and just meeting each other.*

Plymouth student honored

Laura A. Burek of Plymouth was presented a scholarship award at Detroit Edison's 13th annual Detroit Edison Science Fair.

Laura is a 8th grade student at Our Lady of Good Counsel Elementary in Plymouth.

Held in conjunction with the Science and Engineering Fair of Metropolitan Detroit, the utility sponsors this annual contest which is open to all students in grades seven through 12.

Detroit Edison employees judged more than 250 energy-related projects entered in the Detroit Metropolitan Science Fair on creative ability and scientific thought.

Savings bonds and trophies were presented to the winners in the senior (ninth through 12th grades) and junior (seventh and eighth grade) divisions. In both divisions, the grand award winners earned a $500 U.S. Savings Bond while each first-place winner received a $50 savings bond and a trophy.

Trophies and $25 savings bonds were awarded for second place and honorable mention in both divisions.

Leadership Plymouth program starts its second year in September

BY JOANNE MALISZEWSKI
STAFF WRITER

Toni Knechtges found it easy to pick up a phone and call Fran Toney at the chamber to see if she needs help this weekend at Art in the Park.

"Before, I wouldn't have known what to do," said Knechtges, a Plymouth resident and graduate of the first Leadership Plymouth class of 1996-97.

Who to call and how to get involved in the community is one thing Knechtges learned from the eight-month leadership program that begins its second year in September.

Sponsored by the Plymouth Community Chamber of Commerce, the program starts with a weekend retreat and seven daylong sessions - one each month beginning in October.

The goal of the program is to develop new community leaders, said Fran Toney, chamber executive director.

"We're looking for people who live in the Plymouth community or who work here," said Plymouth City Manager Steve Walters, Plymouth Leadership steering committee chair.

Leadership Plymouth has openings for 20 participants. "We're not just looking for people who formally are professionals. We're looking for a mixture of backgrounds and types of jobs," Walters said.

Through the program, participants will learn just about all there is to know about the Plymouth community, as well as how to get more involved in the community and the tools to use with which to get involved. Participants also will get a chance to meet lots of people, including community leaders.

Each of the monthly sessions is devoted to a particular topic: quality of life and culture; local, county and state government; business and economic development; the justice system; human relations and labor unions; education and learning; and human needs and services.

"Each session also combines skills development," Knechtges said, such as listening and negotiating. "That helped all of us."

The program also has a strong orientation toward business. "We show how it contributes to the community. We are trying to stress that it's beneficial to businesses to have employees involved in the community," Walters said.

After completing the program, Toney said she felt qualified to get involved in the community.

"In addition to learning about the issues in the community, you learn and get training from experts. You are getting all this information from people at the top of the line," Toney said.

"We're making sure we're not just providing the tools but telling people how to use the tools in the community," Toney added.

The hope of the program's steering committee is that participants will take what they learn and take a more active role in the community, such as starting a grass roots effort, running for political office or leading a service organization.

"It doesn't matter whether you want to volunteer, get into politics or take another leadership position, this is an excellent program. I recommend it to anyone. The great thing about it is that I was able to network for business contacts," Knechtges said. "No matter what your purpose for going into it, I think we all came out of it uniquely positioned to give back to the community."

Tuition for the program is $795 and covers all program costs, including meals, facilities,materials and lodging for the kick-off retreat.

Applications are now available for the program at the Plymouth Community Chamber of Commerce, 386 S. Main or call the chamber, 453-1540. Applications must be received at the chamber no later than Aug. 15.

This year's steering committee includes Carl Berry, Howard Behr, Carrie Blamer, Judy Evola, Norma LaValle, Colleen Pobur, Jerry Pompa, Ed Shulz, Beth Stewart, Fran Toney and Steve Walters.

PLYMOUTH DISTRICT LIBRARY'S

Popular Picks

Editor's note: *Every week the Plymouth District Library staff provides the Observer with their lists of "Best Sellers" based on the number of requests for titles by library patrons. The books are available by placing a request with the library 453-0705.*

FICTION

- **The Partner**, John Grisham
- **Fat Tuesday**, Sandra Brown
- **Secrecy**, Belva Plain
- **Power of a Woman**, Barbara Taylor Bradford
- **The Waiting Time**, Eugenia Price
- **Pretend You Don't See Her**, Mary Higgins Clark
- **Deception on His Mind**, Elizabeth George
- **Amethyst Dreams**, Phyllis A. Whitney
- **An Independent Woman**, Howard Fast
- **Detective**, Arthur Haley

NON-FICTION

- **Just As I Am**, Billy Graham
- **Into the Storm**, Tom Clancy
- **Without a Doubt**, Marsha Clark
- **Underboss**, Peter Maas
- **Into Thin Air**, Jon Krakauer
- **Shattered Faith**, Sheila Rauch Kennedy
- **Eight Weeks to Optimum Health**, Andrew Weil
- **Angela's Ashes**, Frank McCourt
- **Dilbert Future**, Scott Adams
- **Conversations with God: Book 2**, Neale Donald Walsch

SALE ... SALE ... SALE ... SALE ... SALE ... SALE ... SALE ... SALE ... SALE ... SALE

Kitchen Glamor
YOUR COOKSHOP DIRECT ...

NOT TO BE MISSED ..
OUR ANNUAL SALE
COME EARLY FOR BEST SELECTIONS ..

THURSDAY, JULY 10
THRU SATURDAY, JULY 19

20% TO 50%
OFF STOREWIDE SELECT MERCHANDISE

QUALITY COOKWARE
COOKBOOKS ...
GADGETS

SALE DOES NOT INCLUDE BULK
OR DOUBLE PRICED MERCHANDISE
(CALPHALON EXCLUDED)

REDFORD WAREHOUSE SALE AUGUST
MARK YOUR CALENDARS 2ND - 9TH

Four Convenient Locations

NOVI
Novi Town Center
SE off 96/Novi Rd
Gr. River & Novi Rd.
810-380-8600

REDFORD
26770 Grand River
Btwn. Beech
& Inkster
313-537-1300

ROCHESTER
Great Oaks Mall
Walton &
Livernois
810-652-0402

W. BLOOMFIELD
Orchard Mall
Maple &
Orchard Lake Rd
810-855-4466

SALE ... SALE ... SALE ... SALE ... SALE ... SALE ... SALE ... SALE ... SALE ... SALE

Fountain *from page A1*

■ 'It's a wonderful gesture from the Perrys; it's nice that the Rotary is going to do some of the brick work, but does this fit in with a master plan for the park?'

Joe Koch
—City commissioner

have it placed in Kellogg Park to replace the old fountain," said city Downtown Development Authority Director Steve Guile.

"They were impressed with the streetscape work and thought the fountain needed to be upgraded," Guile said.

Rotary Club members have agreed to spend $25,000 to brick and landscape the area around the fountain, and Guile said the Rotary was asking the city administration to kick in another $25,000, to rebrick pathways in the park leading to the fountain.

City Commissioner Dennis Shrewsbury asked the city administration if the condition of current pathways warranted replacement. Municipal Services Director Paul Sincock said, "We planned on redoing them this year because of extreme rutting."

Guile told commissioners the fountain materials would be delivered about Aug. 1 and would take three to four weeks to install.

Guile is to seek bids for the laying of brick, with alternate bids sought for a concrete base or sand base. The bids are to be presented to the city commission in early August.

"It's a wonderful gesture from the Perrys; it's nice that the Rotary is going to do some of the brick work, but does this fit in with a master plan for the park?" asked City Commissioner Joe Koch.

He said such a master plan might include a permanent band shell.

"I don't know if fits in our master plan or not but I think it's a good idea," said City Commissioner Don Dismuke.

According to plans, the new fountain will be nearly 14 feet tall. The main feature will be three shallow, lipped bowls, smallest at the top and biggest at the bottom to hold water cascading from above.

The center of the fountain will be topped with a pineapple-shaped decoration. At the bottom of the fountain pool, a black pebble finish will be laid over concrete.

The fountain base will have a brick veneer, and the fountain will be lighted.

The Perrys have lived in Plymouth nine years. Calvin Perry got familiar with the city when he was transferred to the AT&T building on Ann Arbor Road in 1968, and worked there until his retirement.

"We always enjoyed Kellogg Park," he said.

When the Plymouth Observer held a contest in 1990 for a new Kellogg Park fountain design, the couple submitted an idea. No action to improve the fountain followed, and they eventually met with Guile and the Rotary, who were pleased to hear the couple wanted to help pay to improve the fountain.

"We've always seen people playing in the park and children around the fountain," Charlotte Perry explained.

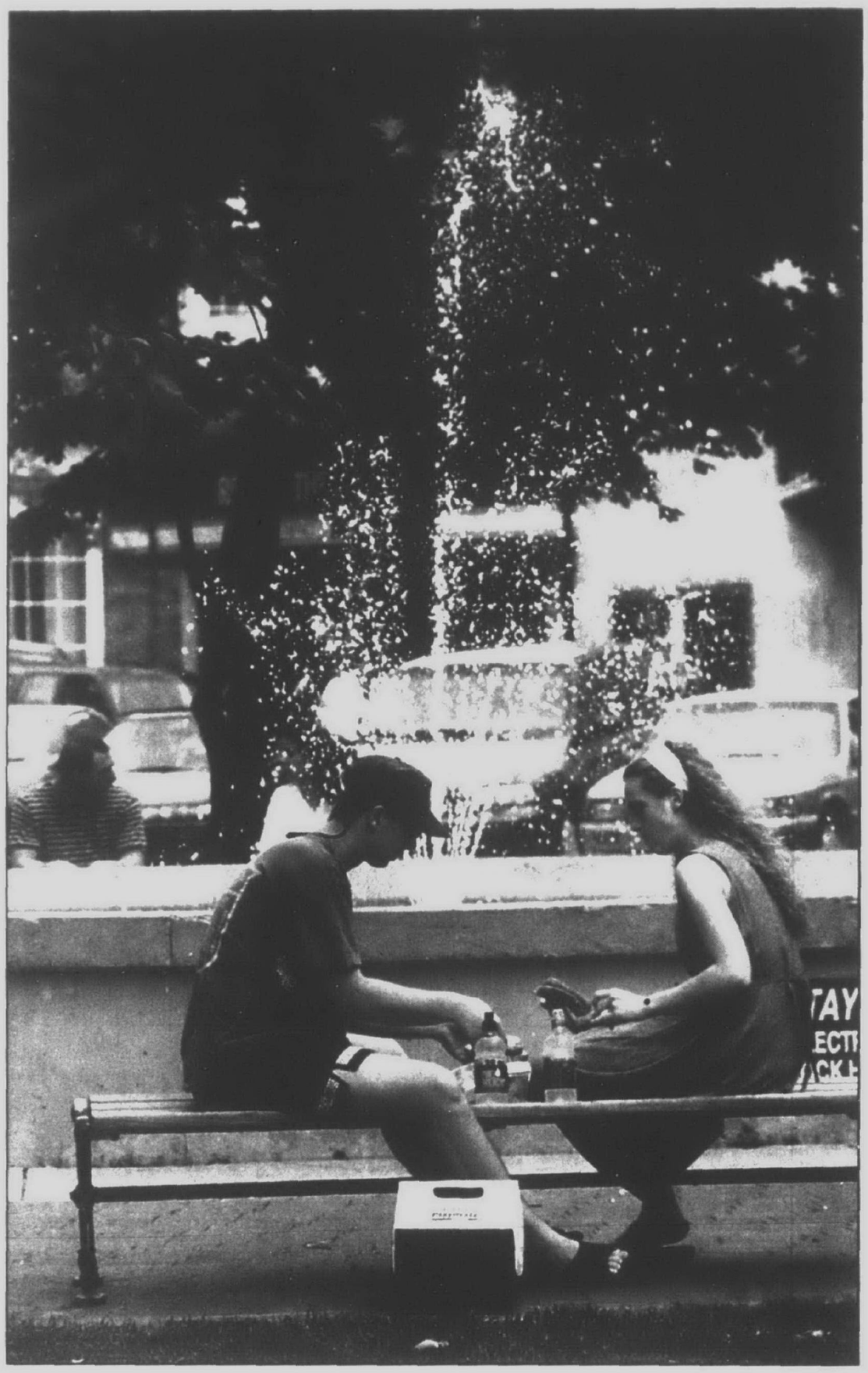

STAFF PHOTO BY BILL BRESLER

New fountain: *Chris Jennings and Monique Arends share a picnic lunch by the fountain in Kellogg Park. Plans are in works to make a new fountain, thanks to Plymouth residents Calvin and Charlotte Perry. The new fountain will be based on a favorite of the Perrys in Hilton Head, S.C.*

Sidewalk Sale

SELECTED PERENNIALS
We have a large selection of perennials in assorted sizes.
BUY 1 GET 1 FREE!
Buy one perennial and get one of equal or lesser value FREE!
Limit one per customer, please

FRUIT TREES
All regularly priced at $24.99
$9.99

SAVINGS UP TO 70%
Special Purchases
Discontinued Items • Overstocks
Order Cancellations • Broken Bags
Look for these tags
Sale $
for tremendous savings on:
furniture, seeds, bulbs, landscape plants, perennials, trees, gifts, statuary, bird houses and feeders, arbors, trellises, tools and much more!

HANGING BASKETS OR WALL BAGS
BUY 1 GET 1 FREE!
Buy any hanging basket or wall bag and get one of equal or lesser value FREE!
Limit 2 free plants per customer, please

TOPSOIL
Bonnie Lass
40 lb. bag • Highly organic
4 for $5.00
REG $1.49
Bonnie Lass TOP SOIL

PLYMOUTH NURSERY and GARDEN CENTER
42 acres located at
9900 Ann Arbor/Plymouth Rd.
7 miles west of I-275 • 1-1/2 miles south of M-14 • Corner of Gotfredson Rd.

SHOWPLACE 453-5500
Summer Hours:
Mon. - Sat. 9 am - 6 pm
Sun. 11 am - 5 pm
Offers expire 7/16/97

Casual Elegance

During our Kincaid Casual Dining Sale, you can chill-out with some cool savings on beautiful Solid Wood and metal casual dining collections. Take your pick of Solid Cherry, Solid Oak or Solid Maple dining tables and chairs standing on the strength and beauty of pewter finished Solid Metal.

KINCAID SOLID WOOD

Solid Oak Table and 4 chairs
$1349
Baker's Rack and Huntboard Also Sale Priced.

Since 1933
Walker/Buzenberg fine furniture
240 North Main Street • PLYMOUTH • 459-1300
Mon., Thurs., Fri. 10-9 • Tues., Wed., Sat. 10-6
90 DAYS SAME AS CASH AVAILABLE • SALE ENDS 7/18/97

Discover...

Summertime Loans by Phone!
1-800-976-5194

Great Loan Rates Are Just A Phone Call Away!

Car & Truck Loans
7.95% APR 1994-1998 models up to 60 months
8.75% APR 1991-1993 models up to 48 months
11.0% APR 1990 & older up to 36 months

Signature Loans (Closed End Term Loans)
11.0% APR up to 36 months
12.0% APR up to 72 months

Boat Loans
New
9.50% APR up to 120 months
12.0% APR up to 144 months
Used
10.5% APR up to 120 months
13.0% APR up to 144 months

Special Offer
Bring this ad to your local branch office and receive a 1/4% discount on these loans when your payments are automatically deducted from your Community Federal checking account.

Community Federal CREDIT UNION

Plymouth
500 S. Harvey
313 453-1200

Canton
6355 N. Canton Ctr.
313 455-0400

Northville
400 E. Main
248-348-2920

Rates as of 7/1/97 and subject to change without notice. Loan rates available to credit union members. To join, call 313 453-1200 or visit any branch office. No application fees.

www.cfcu.org

EQUAL HOUSING LENDER

Money should be remedy in school funding case

BY TIM RICHARD
STAFF WRITER

Dennis Pollard, the attorney who won the 17-year suburban school funding case against the state, told the Michigan Supreme Court that Lansing should pay off 84 local boards plus interest.

The Bloomfield Hills attorney also blistered the Legislature for trying to use the suburbs' own money to pay off what it owes them for bilingual and driver education.

"The remedy. . . should be entry of a money judgment in favor of the named, affected school districts" and not individual taxpayers, Pollard said in a follow-up brief requested by the Supreme Court. He proposed a total of $567 million.

The state and Pollard have another week to file rebuttal briefs before the justices decide the money question.

Dick Headlee, the retired Farmington Hills insurance executive who led the drive for the constitutional amendment requiring the state to pay for all services it mandates, took the opposite view: "The money should go back in the form of tax relief. It should not be a local government windfall," he said in an interview from his retirement home in Utah.

No, said Pollard. It would be impossible to track down all of them because as many as 32 percent of renters and 10 percent of homeowners move each year.

And those who moved into the 84 affected school districts (say) this fall would get a break on their Dec. 1 tax bills even though they "will not have suffered, even indirectly, from the effects of the underfunding which is being remedied. . . Such a remedy would violate the axiomatic tenet that the relief awarded should benefit the person wronged."

Moreover, said Pollard, the court lacks power to order a tax abatement (such as Headlee proposed) because the constitution says, "The power of taxation is vested in the legislature."

Rather, the correct remedy for the state's underfunding of special education and other services is for the state to pay up, he said.

Pollard proposed the districts be paid principal of $491.5 million plus interest for a total of $567 million. Here is how is proposal would affect local plaintiff school districts:

Livonia $21 million.
Plymouth-Canton $11 million.
South Redford $4 million.
Northville $7 million.
Novi $6 million.
Birmingham $23 million.
Farmington $22 million.
Oakland Intermediate School

Please see MONEY, A8

THINKING ABOUT...
AIR CONDITIONING
bryant
CALL TODAY FOR A FREE ESTIMATE
(248)476-7022 ANYTIME
D&G HEATING & COOLING
19140 Farmington Road • Livonia

Open House
SUNDAY, JULY 13th • 2 - 4 PM
GIBSON SCHOOL
Gifted Program for ages 4-14
SMALL CLASSES • DIVERSE CURRICULUM • EXPERIENTIAL FOCUS
FINANCIAL AID • ISACS ACCREDITED
NOW ACCEPTING APPLICATIONS FOR FALL '97

Open House
For Kids by Kids!
Sunday, July 20th – 2-4 pm
Let our kids take your kids on a fun-filled tour of our school
Kids ages 4-12 welcome
Gibson School • 12925 Fenton • Redford • 313-537-8688

PLYMOUTH ART IN THE PARK
Saturday 10 to 6

Sunday 10 to 5
SAT. & SUN. JULY 12TH & 13TH

Storm, flooding cancel Mud Day

BY KEN ABRAMCZYK
STAFF WRITER

Wayne County's annual Mud Day, originally scheduled for Tuesday at the Nankin Mills Picnic Area in Westland, was canceled because debris, damage and flooding created by the July 2 storms made it too difficult for county parks officials to prepare the site in Hines Park in time to hold the event.

County officials also have decided not to reschedule the event this year, because the county parks schedule is already filled with other activities each week through Labor Day.

"The storm that blew in here put the entire area under water," said Tessie Pitses, recreation manager for Wayne County parks. "We still needed to bring in some heavy equipment, till the topsoil, and remove the sharp stones and sticks (from the mud area)."

Each year children aged 12 and under converge on Nankin Mills for the Mud Day events, which feature running and wheelbarrow races and limbo contests. Nankin Mills is transformed into a messy playground, with 200 tons of topsoil and 20,000 gallons of water.

But the amount of rainwater this year isn't something county officials expected, nor was the resulting debris.

"With all the debris out there, we deemed it unsafe," Pitses said. "Anytime it floods like that, we get more tree branches. It was a decision based on whether we could prepare (the site) and make it safe."

The damp and muddy ground could not support the heavy tilling equipment, dump trucks carrying topsoil or a fire truck that was scheduled to arrive at the site, Pitses said.

One truckload of topsoil had been delivered to the site.

Parks officials looked at whether the event could be rescheduled, but other events filled the county's calender through the end of the summer.

Pitses said the parks department may look at moving the site to another area or county park that may not flood as easily for next year's Mud Day.

SC student wins national essay contest

Brenda McClellan, a medical transcription student at Schoolcraft College's Radcliff Center, will be off to Las Vegas this month.

The trip is part of her prize for writing the winning essay in a contest sponsored by the American Association for Medical Transcription. As the top essay writer in the country, her entry will appear in the association's journal, she receives $500 of medical reference books, an engraved award, software and a one-year AAMT membership.

The contest, in honor of a late, past AAMT president.

McClellan is a 1974 Schoolcraft graduate with an associate degree from the legal secretarial program. Three years ago, she began an at-home typing business, and may expand that with her medical transcription skills.

the easy spirit
once-a-year-great-deals-get-some-free-socks
sale
"HARBOR" CASUAL OXFORDS, REG. 79.00, SALE 59.99
"PORT" STACKED HEEL PUMPS, REG. 74.00, SALE 59.99
"MEDICI" PUMPS, REG. 74.00, SALE 59.99

"MOTION" CASUAL OXFORDS, REG. 74.00, SALE 59.99
"HOLLAND" LEATHER CLOGS, REG. 70.00, SALE 54.99

"MACH I" WALKING SHOES, REG. 74.00, SALE 59.99
Beginning Friday, July 11, save on the shoes that are never on sale! We'll even throw in some free socks* with your purchase. Plus, we'll special order your shoe size (at no extra charge) if we don't have it on hand!
easy spirit
great values (anytime)
shoes
Plus, get a great deal on three Easy Spirit favorites! SHOWN: "JOURNEY" WALKING SHOES, SPECIAL PURCHASE 54.99. "CONTINENTAL" CASUAL MOCCASINS, SPECIAL PURCHASE 39.99. "SONIC" WALKING SHOES, SPECIAL PURCHASE 59.99.
P·A·R·I·S·I·A·N
get a good look at parisian
*One pair per customer, please, while supplies last. Sizes vary by store. Sorry, no price adjustments can be made to previously purchased merchandise. In Women's Shoes D26.
CALL 1-800-424-8185 TO ORDER ANYTIME. T.D.D. USERS CALL 1-800-322-7052 Mon.-Fri. 8:30 am to 4:30 pm CT. STORE HOURS: Laurel Park Place open Sun. 12-5, Mon.-Sat. 10-9. FOR INFORMATION call 953-7500. CHARGE IT: Parisian No-Interest Option Credit Card, MasterCard, Visa, the American Express® Card or Discover®. LOCATED AT LAUREL PARK PLACE IN LIVONIA, ON THE CORNER OF NEWBURGH ROAD AND SIX MILE ROAD (TAKE THE SIX MILE ROAD EXIT OFF INTERSTATE 275).

Quinns *from page A1*

food vendors, entertainers and poets who often need direction and advice.

And then there are the business people whose very streets and sidewalks she converts into her annual weekend outdoor art gallery. Not all of them are thrilled.

Quinn says she understands: "I'm moving into their front yard. Whether I'm paying a high price to do it, they aren't interested. But look what they could have if I didn't do the fair. Remember, we all used to go to Birmingham some years back."

Quinn will move more booths to South Main this year, opening a few downtown storefronts. But fair-goers and the Plymouth Rotary Foundation will benefit most from the compromise she reached with Tom Piotrowski, owner of Delta Diamond Jewelry at Ann Arbor Trail and Forest Avenue.

Piotrowski, whose parking lot is blocked off during the fair, told Quinn he would let her use it for a cafe if she donates all its profits to the Plymouth Rotary Foundation in his name. He is the civic group's vice president.

Quinn agreed and the Art in the Park Outdoor Cafe was born, complete with umbrella tables, hot dogs by Uncle Frank's Old Vienna of Plymouth, Greek-style grilled chicken pitas by International Foods of Atlanta, Ga., and ice cream by the Plymouth Symphony League in its own fundraiser. Plus, the Plymouth Community Arts Council will host a hands-on children's art program there.

"As a private business concern," said Piotrowski, "if I can't make money, then let it get back into the community. I'm not looking to make a profit by charging for the parking lot."

For her part, says Quinn, "I wasn't going to go away.

"Whatever the problem is, let's handle it, make it go away," she said. "I don't like problems. I want to make things as nice as possible, and so far we're doing it."

That attitude has earned praise for Quinn and Art in the Park. "At many fairs; nobody knows you or cares who you are," she said. "We do just the opposite.

"We're doing everything we can to make it smooth," she said. "It's a challenge."

The effort shows in her color-coded informational packets and registration designed to help exhibitors find their booths more easily this year. And there's her high-profile, 40-person cap-and-T-shirt-clad volunteer corps, - some now second-generation – that uses walkie-talkies to guide exhibitors and solve problems.

This year, for instance, they will check license plates to make sure exhibitors park in assigned lots and not the city parking structure.

Quinn delegates little. "All the artists, the booth locations, the food, the entertainment, the advertising – I do everything," said the event's founder-nurturer-promoter and chief executive.

"They know me. I'm the one controlling everything." She even personally marks the sidewalks for each booth.

But this year, daughter Rachel, 19, and a business major at the University of Michigan-Dearborn who grew up with Art in the Park, is joining her mother full time.

There's plenty to do: Besides the July festival, Dianne Quinn stages Milford's Art in the Village, a 200-booth show Aug. 9-10, and, this October, the second Old Village Show in Plymouth, a crafts-oriented fair.

Quinn also ran Art on The Avenue at the Novi Fifties Festival, but called it quits last year because its crowds are "not there for art. Plymouth is for art."

Art in the Park "is constantly growing in quality and recognition," she said, with more than 2,000 artists and artisans on her mailing list and more inquiring all the time.

In fact, "Sunshine Artist", the country's largest-circulation artist's magazine, has her show in the running for its top 200 nationally. And a couple of years ago, AAA's "Michigan Living" magazine, with a mailing list of more than 100,000, listed it among its "Gems of The Great Lakes" tour, second only to Ann Arbor's annual mega-festival.

Not bad for a former physical therapist and registered electrologist with a big following who loves art and began Art in the Park on an impulse back in 1980, drawing 30 exhibitors.

"That first year," Quinn recalled, "we got rained out and I said, 'OK, we'll do this next weekend' and we did.

"Now it takes every minute of every day for a year" to plan, organize and do, "but we pull it off."

And postponements? With Ann Arbor's fair less than a week later, forget that.

Art in the Park arrives with entertainment, arts, crafts, fun

BY RICHARD PEARL
STAFF WRITER

With 400 artists and craftspeople, downtown Plymouth's 17th annual Art in the Park on July 12-13 probably has reached its maximum size, said organizer Dianne Quinn.

"We could grow, but we should stay at the current size in the downtown area," she said. "I'm not sure if there is room for growth or not."

■ 'We could grow, but we should stay at the current size in the downtown area. I'm not sure if there is room for growth or not.'

Dianne Quinn
—Organizer

Pottery, stained glass, paintings, photographs, wearable art and jewelry, sculptures and woodworking will be on display by artists and artisans from 30 states across the country.

Also offered will be a wide variety of foods and beverages, live musical entertainment and readings by Michigan poets, sponsored by The Plymouth Poets.

According to Quinn, Michigan leads the field of artists and artisans with exhibitors from 113 communities, followed by Florida with 31 and Ohio with 18. Indiana and Illinois each have seven exhibitors and Wisconsin has five.

Among the entertainers scheduled are RDS, a children's sing-along group; Charlene Berry, hammer and dulcimer.

Also on tap for entertainment is Americamenta from the Andes mountains in Chile. The group features drums, flutes, whistles, guitar and fiddles.

Ch'uwa Yacu of Bolivia, a South American band whose leader, Javier Lapata, has performed with Paul Simon, will be at the festival, as will the Del Kaufman Trio of Plymouth; the Vocal Arts Ensemble of Michigan and the tuxedo-clad, barefoot violinist Watson and Co.

WSDP Radio, the Plymouth-Canton School District station, will broadcast live from the fair.

DOWNING FARMS
Golf Course
Announces that they now offer
18 HOLES
designed by Harry Bowers

Downing Farms Offers:
• A full clubhouse with liquor and complimentaries
• 18 holes and cart weekdays $30.00 weekends $34.00
• JR and SR $18.00 (weekends only before 3:00)

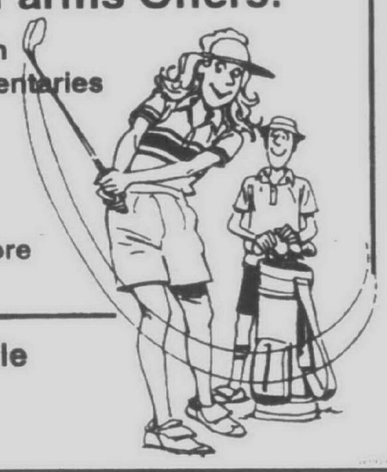

8145 W. Seven Mile
Northville, MI
(248) 486-0990

"HOLIDAY GIFT SHOW"
Novi Expo Center
Hometown and Observer & Eccentric Newspapers have joined forces with his Elfness "Old Fashion Santa & Company" for the upcoming
Holiday Gift Show
at the
Novi Expo Center.
It is sure to be one of the best Holiday Gift Shows in the Country!
Live trained reindeer pulling Santa's sleigh everyday! The world's largest Candy Cane, Entertainment, Charity programs and **hundreds of retail merchants** exhibiting every gift imaginable for the holiday season.
25,000 to 75,000 patrons anticipated.
December 12, 13 & 14.
For Exhibitor information call
North Pole Productions, Ltd.
(248) 685-7585
NT39593

When you're planning a brand new life...

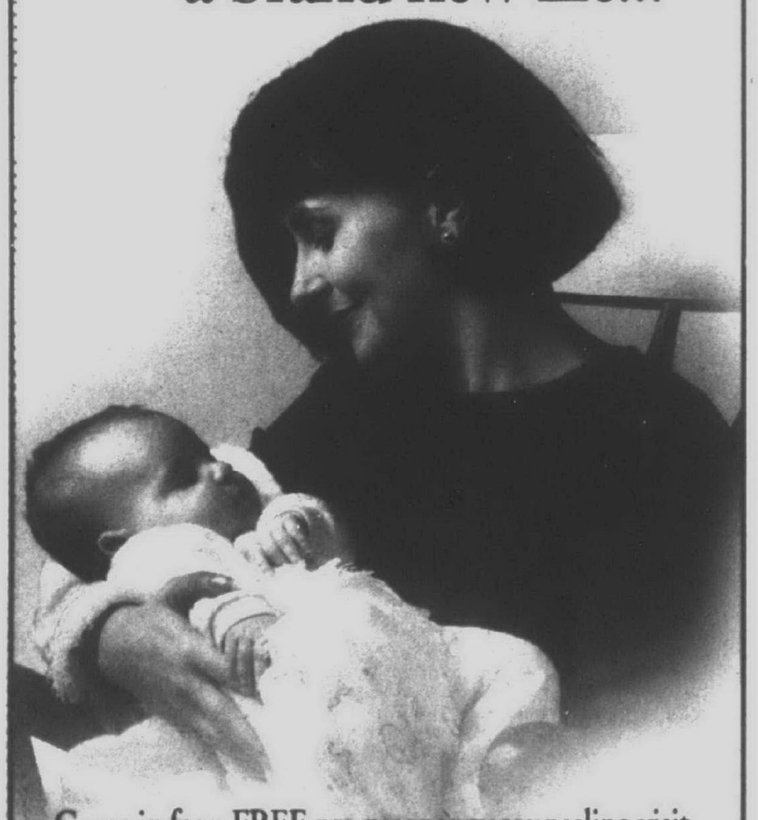

Come in for a FREE pre-pregnancy counseling visit.
Oakwood Healthcare System knows that caring for your baby begins the moment you decide to bring this precious new life to the world. And while this is a truly special time in your life, the thought of such a change can be overwhelming. We understand this too.

That's why we're offering a FREE pre-pregnancy counseling visit (and free pregnancy test, if applicable) right now at the Oakwood Healthcare Center located in Wayne. You'll receive this care from our compassionate specialists, Dr. Merkel and Dr. Smith; doctors who genuinely care about you...and the new life you desire to create.

To schedule an appointment, call (313) 728-4621.

Oakwood Healthcare System
Oakwood Healthcare Center
3850 Second Street
Suite 130
Wayne, Michigan
48184-2483

Come join us for the 2nd Annual

N.A. MANS'
Family Fun Day
& SIDEWALK SALE
JULY 12TH
at our Canton store
41900 Ford Road • from 10 a.m.-5 p.m.

GREAT SAVINGS AND LOTS OF FUN!

Come and visit with on-air personalities Big Al Muskovitz & Dana Mills from 104.3 WOMC 12 noon-2 p.m. and hear some great old-time rock 'n roll.
WITH LOTS OF FREE GIVEAWAYS!
Take part in hula-hoop, twist & many more fun contests and win fun prizes!

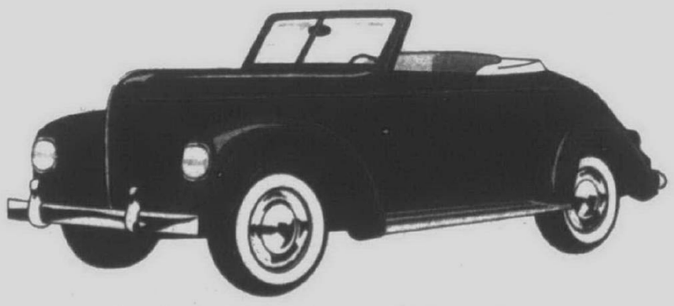

See Classic Cars from United Street Machine Assoc. from 10 a.m. - 4 p.m.

Tickets available for Huron Twp.'s Annual Rotary Club Duck Race Drawing for a Harley Davidson & trailer !!
•
Also in our parking lot...join us for the 2nd Annual FAB FOOD FEST July 12th, 12 p.m.-5 p.m.
A flavor of local restaurants
All profits go to the Plymouth Canton Civitans to be used to provide a service dog trained by PAWS WITH A CAUSE.
N.A. Mans in Canton will give 5% of cash sales to the Civitans.

BUILDING N.A. MANS CENTERS
BUILDING KNOW-HOW SINCE 1900
(313)981-5800

Expect delays as construction season heats up

BY KEN ABRAMCZYK
STAFF WRITER

From Canton Township to Garden City, motorists can expect delays during the next few weeks as construction season swings into full gear during the month of July.

The Wayne County Department of Public Services advises motorists that they will see lane closures at several locations while roads are being resurfaced by contractors.

John Roach, public information manager of the Wayne County Department of Public Services, said delays can be expected on Cherry Hill between Merriman and Inkster, Venoy between Ford Road and Warren and several other locations in western Wayne County.

"A first layer of asphalt has been placed between Merriman and Inkster, so they'll have a new riding surface," Roach said. "During the working hours, traffic will be reduced to one lane in each direction."

Here is a summary of what to expect through the month of July:

■ **Cherry Hill between Merriman and Inkster:** Work crews began resurfacing last week. Temporary lane closures will be set up, causing minor delays. This project is expected to be completed in September.

■ **Haggerty between Michigan and Palmer:** This road in Canton Township is closed to through traffic during resurfacing of a gravel road. The project is expected to be completed Sept. 1.

■ **Hines Drive between Jughandle Road just west of Newburgh Road and I-275:** Hines will be closed until July 1998 during the $10 million restoration of Newburgh Lake.

Trucks carrying tons of low level PCB-contaminated soil have traveled on that closed portion of Hines to transport this soil to a landfill in Salem Township. Motorists, bicyclists and pedestrians are advised to stay off Hines Drive during the lake's restoration.

That same portion of Hines is expected to be resurfaced next year.

■ **Merriman between Plymouth and I-96:** Paving was completed in Livonia and all lanes are open to traffic. Other restoration work may cause intermittent lane closures, but the project is, for the most part, completed, Roach said.

■ **Seven Mile between I-275 and Newburgh:** Final paving was completed last month at this location in Livonia, but new lanes will remain closed while the concrete cures. One lane remains open in each direction, so traffic tie-ups can be expected. The estimated project completion date is Aug. 1.

■ **Venoy between Ford and Warren:** Widening is complete and first "lift" or level of asphalt is in place. The road will be widened from 24 to 30 feet wide for two lanes, except for the intersection of Ford and Venoy, Roach said.

Resurfacing will be completed in the next two to three weeks. Temporary lane closures will be set up, causing minor delays. The estimated project completion date is Aug. 1.

■The Wayne County Department of Public Services advises motorists that they will see lane closures at several locations while roads are being resurfaced by contractors.

The Wayne County Department of Public Services advises motorists that they will see lane closures at several locations throughout Wayne County during the month of July while roads are being resurfaced by contractors. Here is a summary of what motorists can expect through the month of July:

■ **Cherry Hill between Merriman and Inkster**
Work crews began resurfacing last week. Temporary lane closures will be set up, causing minor delays. This project is expected to be completed in September.

■ **Haggerty between Michigan and Palmer**
This road in Canton Township is closed to through traffic during resurfacing of a gravel road. The project is expected to be completed Sept. 1.

■ **Hines Drive between Jughandle Road just west of Newburgh Road and I-275**
Hines will be closed until July 1998 during the $10 million restoration of Newburgh Lake. Motorists, bicyclists and pedestrians are advised to stay off Hines Drive during the lake's restoration. That same portion of Hines is expected to be resurfaced next year.

■ **Seven Mile between I-275 and Newburgh**
Final paving was completed last month at this location in Livonia, but new lanes will remain closed while the concrete cures. One lane remains open in each direction, so traffic tie-ups can be expected. The estimated project completion date is Aug. 1.

■ **Venoy between Ford and Warren**
Widening is complete and first "lift" or level of asphalt is in place. The road will be widened from 24 to 30 feet wide for two lanes, except for the intersection of Ford and Venoy. Resurfacing will be completed in the next two to three weeks. Temporary lane closures will be set up, causing minor delays. The estimated project completion date is Aug. 1.

TAMMIE GRAVES/STAFF ARTIST

CLOSED JUNE 30 - JULY 13
To give our employees a much deserved vacation.
Dittrich
BLOOMFIELD DETROIT

FURNACE • BOILERS
PLUMBING • A/C
LENNOX
FREE ESTIMATES
FINANCING AVAILABLE
A.J. DANBOISE
Farmington Hills
810 477-3626

UTICA ANTIQUES MARKET
JULY 12-13
SAT. 7-6 SUN. 8-4
HUNDREDS OF DEALERS
K OF C GROUNDS
21 MILE, 1 MI. E. OF VAN DYKE
1-800-653-6466
ADM - $4 - FREE PARKING

LOOSE LOWER DENTURES?
PARTIALS?
PERHAPS IMPLANTS ARE THE ANSWER!
LIVONIA VILLAGE DENTAL ASSOCIATES
HERBERT GARDNER, DDS
(248) 478-2110

BARN & PORCH ☆ SALE ☆
Our BIGGEST ever!
EVERYTHING*
✓ IN THE STORE
✓ IN THE HOUSE
✓ ON THE PORCHES
✓ IN THE BARNS
✓ UNDER THE TENTS
IS ON SALE!
DIXBORO GENERAL STORE
Special Sale Hours
THURSDAY JULY 10 10-9
FRIDAY JULY 11 10-9
SATURDAY JULY 12 10-6
SUNDAY JULY 13 10-6
5206 Plymouth Road
1½ miles east of US-23
Ann Arbor, Michigan
(313) 663-5558
*Sorry some antiques and some collectables can not be on sale.
Door Prizes • Entertainment • Refreshments
Specializing in Handcrafted Wood Furniture, Upholstered Furniture, Gifts and Collectables in The Country Tradition

WONDERLAND MALL
the really big side-walk Sale
Thursday - Sunday, July 10 - 13 • 4 Days Only
Don't miss Wonderland Mall's third annual "REALLY BIG SALE!"
It's the BIGGEST sale of the year and it's only here for four days.
Stop in Thursday thru Sunday for BIG savings at selected stores.
Coming Soon - Jeepers! A Family Activity Center.
Plymouth at Middlebelt • Livonia • 313-522-4100
WONDERLAND MALL
SCHOSTAK

Tee Up This Summer
In Detroit's Nicest Golf Outing For Women Only

Ladies... This is your chance to play in one of the nicest golf events of the summer...
Bavarian Village Ski & Golf presents Detroit's 4th annual "Nicest Golf Outing for Women Only" at spectacular Mystic Creek Golf Club, in Milford, MI. For this fantastic event--designed specifically for women, Forty (40) winners and their guests will receive:
Mystic Creek
Monday, July 21st
9:30am Shotgun Start
• 18 Hole Scramble with Power Cart (for 2)
• Luncheon including an Informal Fashion Presentation courtesy of Bavarian Village
• Golf Outing Gift Pack including ball, tees, bag tag & more! Please join us for this day of fun.
Informal Fashion Show Presented By
HALEY IZOD CLUB EP
Register to win at any Bavarian Village INTERNATIONAL SKI & GOLF
Sponsored By
WNIC 100.3 FM Detroit's Nicest Rock
Observer & Eccentric
ENTER TODAY
Detroit's Nicest Golf Outing For Women Only
Name
Address
City State Zip
Phone ( )
Entry blanks must be received no later than July 10, 1997.
Winners will be drawn on July 11, 1997, and notified by phone.
Ameritech GOLF GUIDE
Get Into The Swing with the Ameritech Golf Guide in Your Ameritech PagesPlus® Yellow Pages
The Official Golf Directory found in select Ameritech PagesPlus® Yellow Pages
• Bloomfield Hills 810-338-0803
2540 Woodward at Square Lake
• Birmingham 810-644-5950
101 Townsend Corner of Pierce
• Novi 810-347-3323
Novi Town Center S. of I-96 on Novi Rd.
• Farmington Hills.....810-553-8585
27847 Orchard Lake Rd at 12 Mile
• Mt. Clemens 810-463-3620
1216 S. Gratiot, 1/2 Mile N. of 16 Mile
• Grosse Pointe.....313-885-0300
19435 Mack Ave., just N. of Moross
• Dearborn Heights 313-562-5560
26312 Ford Rd. 1 1/2 Miles W. of Telegraph
• Ann Arbor 313-973-9340
3336 Washtenaw, West of U.S. 23
• Flint.....810-732-5560
4261 Miller Rd across from Genessee Valley Mall
Other Statewide Bavarian Village Ski & Golf Locations
• East Lansing 517-337-9696
• Grand Rapids 616-452-1199
• Traverse City 616-941-1999

Bill to restrict kids at mall heads for state House

BY TIM RICHARD
STAFF WRITER

A bill allowing shopping malls to restrict kids under 16 is halfway through the Michigan Legislature amid signs that rougher sailing is ahead.

After bitter debate, the Senate on July 1 approved the bill 24-12. Sponsored by Sen. Michael Bouchard, R-Birmingham, the bill exempts malls from the Elliott-Larsen Civil Rights Act. It allows malls, under local ordinances, to exclude minors under 16 after 6 p.m. on Fridays and Saturdays unless accompanied by a parent or person age 19 or older.

"I am concerned that here we have private action which will allow a private entity to amend a very crucial civil rights legislation," said Sen. Gary Peters, R-Bloomfield Township. "There is absolutely nothing that prohibits that mall from acting if they have a trouble-making, to take appropriation action against that trouble maker."

Peters said Bouchard's bill allows "selective enforcement by removing children or youngsters that have not done anything wrong."

He said the provision allowing a 19-year-old to supervise means "you are not likely to deal with gangs in the mall. They (mall owners) would have much preferred to see a 21-year-old, if you are going to do it."

Peters had his name removed as a sponsor of the bill.

All 12 Senate votes against it were cast by Democrats. The bill goes to the Democrat-controlled House, which is unlikely to take it up before fall at the earliest.

Here is how area senators voted:

YES – Republicans Loren Bennett of Canton and Robert Geake of Northville and Democrat George Z. Hart of Dearborn.

After a flurry of formal protests, Bouchard took the Senate floor to defend his work, arguing:

■ It would take a local ordinance to permit malls to make such rules, "taking in every mall, even malls that didn't have a problem or didn't want the solution. This allows it to be tailored specifically to everywhere there is a problem by the people who know if they have a problem – the people that own the property."

■ Rather than violating civil rights, the bill "respects the rights of the private property owners, the tenants and the people who pay huge amounts of rent."

■ The bill is similar to curfews imposed by the city of Detroit during fireworks displays.

■ Courts have upheld the constitutionality of similar laws in Virginia and Georgia.

"This bill strikes at the heart of the Elliott-Larsen protection," said Sen. Alma Smith, D-Salem. That law prohibits discrimination on the bases of age, race, gender and handicap. She said the Bouchard bill "targets for private police action" one protected group.

"This bill also gives a public police power to a private institution or a private entity," Smith said. She argued that Bouchard's comparison of the bill to Detroit's curfew was false because the action was by government accountable to the vot-

Please see MALL, A11

Warehouse Outlet July 10,11, & 12th
TRUCKLOAD CLEARANCE
Everything's been moved from our Novi outlet. We don't want to unload the trucks.
BUY RIGHT OFF THE TRUCK!
SAVE up to 50% to 70% OFF original retail price
3 DAYS ONLY! Print Bedspreads, Croscill Comforters, Deco Pillows, Sleep Pillows, Terry Towels, Window Toppers, Bath Rugs & Accessories, Blinds, Kitchen Accessories, Lamps & Much More!!
drapery boutique
12119 LEVAN between Plymouth Rd. & the Jeffries Freeway

CHIMNEYS
• Cleaned
• Screened
• Repaired
• New
ROOFS
• Repaired
• Re-Roofed
• New
• Leaks Stopped
• LICENSED
• INSURED
• GUARANTEED
• Senior Citizen Discount
CROWN CONTRACTING, INC.
42910 W. 10 Mile, Novi
(313) 427-3981
SINCE 1952
(810) 344-4577

The most exciting footwear event of the summer!
JULY SHOE CLEARANCE
Prices Slashed to
19.97 Originally 39.99-54.99
29.97 Originally 54.99-74.99
49.97 Originally 79.99-104.99
Hurry in FOR best selection FROM Nike, Reebok, Adidas, Converse and more!
Styles and sizes vary by store.
8 GREAT LOCATIONS!
FLINT • (810) 230-8160
CLINTON TOWNSHIP • (810) 791-8400
LIVONIA • (313) 522-2750
MADISON HEIGHTS • (810) 589-0133
WATERFORD • (810) 738-5020
UTICA • (810) 254-8650
DEARBORN • (313) 336-6626
TAYLOR • (313) 374-0505
THE SPORTS AUTHORITY®
OVER $6 MILLION* in chainwide markdowns on thousands of pairs of brand name athletic shoes!
* Represents total markdowns on chainwide quantities.

Money

from page A5

District $8 million.

Rochester $21 million.

Southfield $13 million.

Troy $23 million.

Walled Lake $13 million.

West Bloomfield $12 million.

Sec. 29 of the Headlee amendment prohibits the state from requiring "a new activity or an increase in the level of any activity. . . beyond that required by existing law. . . unless a state appropriation is made and disbursed to pay the unit of local government. . ."

In 1980 Donald Durant of Warren Fitzgerald School District filed the original suit, seeking special education funds. His and 33 other cases were consolidated into one and became know as "the Durant case."

The Supreme Court decided last month in favor of the school districts. Other school districts have filed claims but were not part of the class action lawsuit.

Anger showed through in Pollard's brief as he attacked the Engler administration and lawmakers for trying to use the 84 districts' own 1997 state aid to reimburse $21 million for mandatory bilingual and driver's education under the suit.

The administration budget bill, HB 4310, "contained an appropriation of $21 million expressly to satisfy the state's obligation. . . However, in the immediately following subsection of the bill. . . it is provided that there will be an 'exactly equal reduction in the foundation payment' which any school district claiming a portion of the $21 million will sustain."

In other words, it's as if a worker sued the boss and won, but the boss tried to deduct the payoff from the worker's own wages.

"A shell game," said Pollard. "The state continues in its stance of not complying with its wholly uncontested obligation to these local units. . ."

Pollard went on: "There are many persons in state government who. . . will do as they please with the people's taxes. . . (T)hey will not come forward and meet their constitutional responsibilities until the last dog is hung."

Rivers plans coffee hour in district

U.S. Rep. Lynn Rivers, D-13th District, will conduct a "coffee hours" event for constituents from 8:30-10 a.m. Friday, July 18 in Menka's Kitchen, 28567 Warren Road in Garden City.

"Coffee hours" give an opportunity for 13th District constituents to enjoy a cup of coffee and discuss issues with Rivers. For more information, contact Michelle Robbins at Rivers' office at (313) 722-1411.

STATE CAPITOL CAPSULES

Labor bill OK'd

Suburban Republicans lashed out angrily as the state House of Representatives approved a bill to provide binding arbitration for non-teaching school employees.

The bill in effect restricts the ability of school boards to "privatize" non-instructional services, such as food service, hall monitors, garage workers and clerks.

It was passed June 25 on a 59-43 vote. All Democrats voted yes. All area Republicans voted no except Gerald Law, R-Plymouth.

"This is a local control issue," said Rep. Nancy Cassis, R-Novi, asking that her name be removed as sponsor of the bill.

"It is eminently unfair for the Legislature to single out one group above another in collective bargaining," said Rep. Andrew Raczkowski, R-Farmington Hills.

"Binding arbitration laws should only extend to government employees who provide services essential to the public health and welfare, like police, firefighters and hospital emergency room staff," objected Rep. David Jaye, R-Macomb.

"Binding arbitrators are unelected, unaccountable bureaucrats who also impose racist and sexist minority preference programs on cities and townships with no record of discrimination lawsuits.

"Once again, the state teachers' union (Michigan Education Association) is flexing its muscles and showing its dominance over the Democrats and a few liberal, pro-union, anti-employer Republicans," said Jaye.

Refer to House Bill 4775 when writing to your state senator, State Capitol, Lansing 48909.

Telemarketers hit

The House passed a bill by Rep. Eileen DeHart, D-Westland, requiring telemarketers to terminate a recorded sales pitch once the receiver hangs up the phone.

"It is annoying and inconvenient to receive recorded telephone solicitations at home or at work," said DeHart. "It is even more annoying to not have the call terminated when you hang up. If a person needed to make an emergency call, but their phone line was tied up with a recorded sales pitch, serious consequences could occur."

The bill was sent to the Senate.

'Kinky hair' suit

A federal judge shouldn't have to decide whether an Egyptian man's hair is kinky enough to classify him as black, two state lawmakers said.

"This is what preferential treatment policies have come to," said Reps. Deborah Whyman, R-Canton, and Michelle McManus, R-Lake Leelenau.

Mostafa Hefny, Detroit resident who says he's from the ancient kingdom of Nubia, now located in Egypt and Sudan, filed suit in U.S. District Court in Detroit challenging a 1977 federal rule which sets racial categories. Hefny, 46, said his classification has kept him from seeking jobs, grants, scholarships and loans, according to an Associated Press news story.

Said Whyman: "This lawsuit is the inevitable spawn of the societal monster known as affirmative action."

They voiced support for House bills 4457, which would prohibit governmental units from using quotas in affirmative action plans, and 4459, which would forbid the state from requiring companies bidding for state contracts to have affirmative action plans and giving preference to those with plans.

Bills passed

■ Acting Gov. Connie Binsfeld signed a bill to allow all military

Please see CAPSULES, A11

home & door products

• SALES • SERVICE • INSTALLATION

We Service Most Makes of Openers & Doors

STANLEY GARAGE DOORS
INSULATED STEEL
Virtually Maintenance Free
OPEN DAILY 8-5 • SAT 8-2

ENTRY DOORS
• Increase Security
• Steel Insulated
• Stainable Fiberglass
• Replacement Installations

GARAGE DOOR OPENERS

up to $50 off EVERY DOOR w/ad

VISIT OUR SHOWROOM YOU'LL BE GLAD YOU DID!

home & door products

TROY (810) 528-3497
WATERFORD (810-674-4915
DETROIT (313) 843-8601
BERKLEY 1716 Coolidge at 11 Mile (810) 399-9900
CLINTON TWP. (810) 791-4430
PONTIAC (810) 335-2404
LIVONIA (313) 523-0007
ROSEVILLE (810) 776-2210
BIRMINGHAM (810) 646-1100

Olde World Canterbury Village

PRESENTS

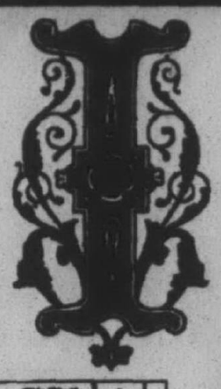

talian Days

Saturday, July 19
2:00 pm to 7:00 pm
Sunday, July 20
1:00 pm to 6:00 pm

Canterbury Village is located in Lake Orion, just 3 miles off I-75, exit #83, North, on Joslyn Rd.

Bring the whole family for these fun-filled days! There will be exciting Italian entertainers & authentic Italian foods to tempt your taste buds! Come experience a little bit of Italy!

For more information, call: (248)391-5700

LT39076

CHRISTMAS IN JULY SALE

10-75% OFF ENTIRE STOCK

• Golden Memories by Lladro • Curio Cabinets • Swarovski Crystal
• Olszewski Miniatures • Blown Glass • Fraser Cottages • Polarkins
• Raikes Bears • Russ Trolls • Anri Wood Carvings • Crystal • Annalee
• Plush Toys • Hummels • Precious Moments • Dolls • Music Boxes
• Miniature Bulova Clocks • Lilliput Lane Cottage • Cherished Teddies
• Mary Moo Moos • Brownstone Bear Musicals • Cotton Candy Clowns
.... Custom Wedding Invitations ....

— SALE ENDS JULY 31ST —

Viking Collectibles, Inc.

Gift Certificates Available

30175 Ford Rd. • Garden City • 421-5754

Hours: Mon.-Fri 10 A.M. - 4 P.M. • Sat. 9 A.M. -12 P.M.

Free Layaway

We've Moved! We've Moved!

Michael's ANGEL ATTIC

Come Celebrate Our Grand Re-opening on Sat., July 12th • 10 a.m.-5 p.m.

The Angels have relocated two blocks down to
33033 W. Seven Mile Rd., Livonia – (248) 442-7080
(3 blocks E. of Farmington Rd. • Across from Joe's Produce)

Stop by for a little bit of heaven! Meet our resident angel and receive a FREE Angel lapel pin!

10% off your purchase with this ad!

Mon.-Fri. 11-5
Sat. 10-5
Sun. Noon-5

Better Vision for the 1/2 Cost!

NOW JUST $900 per eye

Now you can decrease your dependency on glasses or contacts at a great low price! To qualify, you will need to attend our Excimer Laser Lecture. Not only will you learn the benefits of this procedure, you'll also find out if it's right for you.

The cost of the lecture is only $100. If you elect not to have this surgery, the $100 can be applied to the cost of new glasses or contact lenses. Call the Michigan Eyecare Institute today for the time and date of our next Excimer Laser Lecture.

MICHIGAN EYECARE INSTITUTE

Where knowledge has real value.

The Michigan Eyecare Institute was the first in Michigan to perform Excimer Laser surgery and currently the first practice in Michigan to perform radial keratotomy in 1977.

Main Office: Southfield • 248-352-2806 • Branch Offices: Livonia & Dearborn

*Limited time offer. The above price does not include exam and testing which are necessary before surgical procedures. $100 cost of lecture not applied to special $900 discounted price. Special discounted price applies to this offer only.

HURRY! OFFER ENDS SOON!

1 FREE PHONE

2 FREE UNLIMITED LOCAL CALLS FOR 3 MONTHS

3 FREE ACTIVATION

Now with a free Motorola phone from Ameritech Cellular you can stay connected when you're out and about this summer. Come in to the Ameritech Cellular Center or authorized dealer nearest you to take advantage of this limited-time offer today!

PAGERS AS LOW AS $39.95.
After mail-in rebate.

Only from Ameritech Cellular.

Restrictions apply. Three year contract required. Available on select phones only. Phone may vary. Free airtime applies to local usage only. Normal talk, fees, taxes and access charges apply. Free airtime applies for three months from activation. Paging contract required. Limited-time offer.

© 1997 Ameritech Corp.

Ameritech
YOUR LINK TO BETTER COMMUNICATION®

Call 1-800-MOBILE-1® or visit our website at www.ameritech.com/wireless.

SECOND YEAR IN A ROW

AVAILABLE AT YOUR AMERITECH LOCATIONS

AMERITECH CELLULAR CENTERS NEW STORE HOURS
M-F 9AM-7PM, SAT 10AM-5PM, SUN 12PM-4PM

• AMERITECH CELLULAR CENTERS
• Ann Arbor (313) 669-8079
• Bloomfield Hills (810) 338-1573
• Brighton (810) 220-4935
• Clarkston 6673 Dixie Hwy. (810) 620-6870
• Dearborn (313) 277-4111 (313) 337-0434
• Eastpointe (810) 777-0007
• Farmington Hills (810) 489-8530
• Flint (810) 733-6061
• Harbortown (313) 259-5007
• Lakeside (810) 566-8950
• Lathrup Village (810) 557-8855
• Novi (810) 449-1779
• Plymouth (313) 451-0720
• Port Huron (810) 385-6089
• Rochester (810) 608-9750
• Royal Oak (810) 549-7900
• Southgate (313) 285-8066
• Troy (810) 588-6780
• Warren (810) 558-5452
• Westland (313) 427-5760
• ABC WAREHOUSE 16 Locations to Serve You
ADVANCED COMMUNICATIONS Lathrup Village, Detroit, Roseville (810) 552-8700
AIRPAGE COMMUNICATIONS 3 Detroit Area Locations (810) 547-7777
• ALL TIME AUDIO Fairhaven, Richmond, St. Clair (810) 725-6884
AUTO ADD ON CELLULAR & GLASS CENTERS USA (313) 453-1500
AUTO ALARM AUTHORITY 5 Detroit Area Locations (313) 292-6200
AUTO AMERISTAR 11 Locations to Serve You 1-800-217-STAR
CELTEL WIRELESS Ypsilanti, Livonia 1-800-5-CELTEL
CHAMPION COMMUNICATIONS 4 Locations to Serve You (810) 268-7755
• DANTO FURNITURE & APPLIANCE Hamtramck & Detroit (313) 841-1200
DISCOUNT VIDEO Lake Orion (810) 693-4543
EXPRESS PAGING Taylor (313) 295-4000
• FINISHING TOUCHES MOTORING Birmingham (810) 645-2236
GENERAL CELLULAR SALES Rochester Rd., Troy (810) 524-3232
• HAWTHORNE HOME ELECTRONICS AND APPLIANCE Rochester, Birmingham
• HENDERSON GLASS 25 Locations to Serve You 1-800-507-7550
IMAGE COMMUNICATIONS 5 Locations to Serve You 1-800-5-BEEP ME
• JEROME DUNCAN FORD Sterling Heights (810) 977-6289
MB SIGNAL Brighton & Ypsilanti (810) 220-8500
MEGABYTE COMPUTERS Warren (810) 756-0000
METROCELL Michigan's Largest Dealer 1-800-LEADER-1
• MIDWEST AUTOTEL West Bloomfield (810) 960-3737
MIDWEST ELECTRONICS Call for Location Near You 1-888-4-MIDWEST
PAGE COM Dearborn (313) 582-0040
• PAGEONE Clinton Twp. (810) 790-0000
PAGE TEC, INC. 20 Locations to Serve You 1-888-PAGETEC
PAGING PLUS Flint & Oak Park (810) 968-7243
PALCO ELECTRONICS Southgate/Downriver (313) 283-1313
• PREMIER CELLULAR Livonia (810) 442-7100
QUICK PAGE, INC. Madison Hgts., Waterford (810) 414-3888
• RADIOS, KNOBS, SPEAKERS & THINGS (810) 858-RKST
RAPID PAGE, INC. Hazel Park (810) 542-3333
• ROYAL RADIO Main Street, Royal Oak (810) 548-8711
SELECT COMMUNICATIONS 169 S. Telegraph Pontiac (810) 745-8800
SKYNET COMMUNICATIONS Clinton Twp., New Baltimore 1-800 SKYNET 9
SOUND SECURITY Warren, St. Clair Shores (810) 776-7900
STAR 1 COMMUNICATIONS 4 Metro Detroit Locations 1-800-OK-STAR-1
STATE COMMUNICATIONS 6 Metro Detroit Locations (313) 541-7777
TELCOM USA Gratiot Ave., Roseville (810) 777-0330
• U.S. WIRELESS Clinton Township (810) 263-5700
WOW! COMMUNICATIONS 6 Metro Detroit Locations 1-800-YOUR CALL

*Ameritech Paging available only at these locations. Offer available at participating locations.

Call 1-800-MOBILE-1

Thursday, Friday & Saturday

1 YEAR NO INTEREST FINANCING

on All Appliances $299 & Up & All Air Conditioners $299 & Up

All Computers

Including Closeout & Open Box, excludes Notebooks & Apple

†Not valid on previous purchases. This is a same-as-cash offer. Financing is subject to credit approval on the Best Buy Card. Offer is for individuals, not businesses. As of 6/25/97, the Best Buy Card Annual Percentage Rate (APR) is 22.90%. APRs may vary. Minimum monthly finance charge of $1.00 may apply. Credit is provided by Bank One, NA or Beneficial National Bank USA. ***1-Year Financing***: Financing is a Deferred Interest, With Payments program. If balance is not paid in full by the plan expiration date, or if minimum monthly payments of 3% of balance, or $15 (whichever is greater) are not made, interest will be assessed from the original date of purchase on the average balance. The following qualify for 1-year financing: all appliances $299 and up, all air conditioners $299 and up, and all computers, excluding notebooks and Apple (no minimum purchase amount required). *For complete financing details please refer to your credit application, credit statement or Best Buy in-store customer information.*

Computer Closeout!

MMX™ COMPUTERS NOT INCLUDED!

ALL 120MHz Computers 599.50 OR LESS

ALL 133MHz Computers 699.50 OR LESS

ALL 150MHz Computers 999.50 OR LESS

ALL 166MHz Computers 1099.50 OR LESS

Does not apply to MMX™ Technology computers. Valid in conjunction with one-year financing offer above. Applies to new purchases only, excluding notebooks and Apple computers. Not all items are reduced from regular selling price. Limited to stock on hand. No rainchecks. Selection varies by store. Minimum 2 per store

1599.70 Monitor Included

FREE IN-STORE SETUP

Limited to stock on hand. No rainchecks. Minimum of 2 per store.

FREE 15" SVGA Color Monitor with purchase of this 166MHz Pentium® Processor with MMX™ Technology Computer

(13.78" Viewable Image Size)

TOSHIBA

166MHz computer & monitor features:

- 32 MB EDO memory
- 2.38 gigabyte hard drive
- 15" .28 SVGA color monitor (13.78" viewable image size)
- 12X CD-ROM drive
- 256K pipeline burst cache
- 33.6 voice fax/modem
- Wavetable stereo sound
- S3 Virge™ 3D graphics accelerator (7161/1566)

MMX intel inside pentium® processor

Save $30–$100 on Closeout Maytag Dishwashers

Savings taken from original prices. Selection varies by store.

$70 in Extra Features No Extra Cost

FREE Icemaker with purchase of this refrigerator. Mail-in rebate.

MAYTAG®

18.6 cu. ft. Refrigerator with Spill-Catcher™ Glass Shelves (MTB1954)

699.99 FREE DELIVERY*

Also Available in Larger 20.8 cu. ft. Size (MTB2154AR)... FREE Delivery* 799.99 $50 in Extra Features – No Extra Cost

499.99 After Mail-in Rebate FREE DELIVERY*

399.99 After Mail-in Rebate FREE DELIVERY*

MAYTAG®

2-Speed Super Capacity Washer (LAT8416AC) $529.99 - $30 Rebate = $499.99

Super Capacity Dryer (LDE8416AC) $419.99 - $20 Rebate = $399.99

Gas dryer priced higher.

399.99 FREE DELIVERY*

MAYTAG®

Gas Range with Sealed Burners

Sealed burners make clean-up easy. Features electronic clock with timer. (CRG7400W)

BEST BUY®

Plus FREE Delivery*

on all major appliances $399 and up

*Mail-in rebate. Limited metro delivery area. See store for details.

©1997 Best Buy Co., Inc. Prices and offers good through 7/12/97

Mall from page A8

ers.

"To single out children under the age of 16 and say, 'You're bad because a handful are bad,' I think is a terrible mistake."

Sen. Henry Stallings, D-Detroit, said two of his under-16 daughters "are here today and they are absolutely livid over this legislative body suggesting that they cannot go to Somerset or their favorite malls and shop on a Friday or Saturday, which is the optimum time for them. Their first response is, 'Dad, why are you doing this?'

"I can't run in and out of every store with them, so I park myself on a little bench in the mall, and I let them go shopping. his bill will preclude them from being able to do that," said Stallings.

Sen. Jim Berryman, D-Adrian, an announced candidate for governor, addressed Lt. Gov. Connie Binsfeld, presiding officer in the Senate, saying, "Madame President, I know how pro-family you are. This piece of legislation is a slap in the face of every parent that has done a good job of raising kids. Strictly because they (kids) are under the age of 16, they are going to be banned if a particular mall should adopt this policy."

Refer to Senate Bill 494 when writing to your state representative, State Capitol, Lansing 48909.

Capsules from page A9

veterans to purchase specialty vehicle license plates. Under PA 12 of 1997, the plates may be purchased from the Secretary of State in about six months, said the bill's sponsor, Rep. Paul Baade, D-Roosevelt Park.

■ Gov. John Engler is expected to sign a bill to change the licensing system for emergency medical technicians, said the sponsor, Sen. Loren Bennett, R-Canton. Bennett said small fire departments are restricted to providing "only the lowest common denominator of care, regardless of an EMT's training." The reason is that the department or ambulance service may be licensed only for medical care that can be guaranteed 24 hours a day, seven days a week – a restriction on small departments. His SB 297 removes the restrictions.

Appointments

Gov. John Engler has appointed:

■ Sgt. Julie Wordon of Livonia to the state Polygraph Board. She is the first woman ever named to the panel. She will represent public polygraph examiners for a term ending June 30, 2001.

■ Chester Romatowski of Commerce to the state Polygraph Board representing private polygraph examiners. He is president of Romatowski Polygraph and Consulting Inc.

■ George Googasian, attorney from Oakland Township, to the state Board of Law Examiners, which tests and investigates all applicants for admission to the State Bar of Michigan. A former Oakland County Bar president, Googasian will serve for a term expiring June 30, 2002.

New caucus

Two freshman state representatives, Republican Patricia Godchaux of Birmingham and Democrat Samuel "Buzz" Thomas of Detroit, have formed a "Southeast Michigan Caucus" in a bipartisan effort to deal with issues in the seven-county region.

"We get taken advantage of," said Godchaux. "It's not enough to say hello. We need to look at regional transportation, education, urban decay, suburban growth and the cultural issues."

Look for local sports on C1

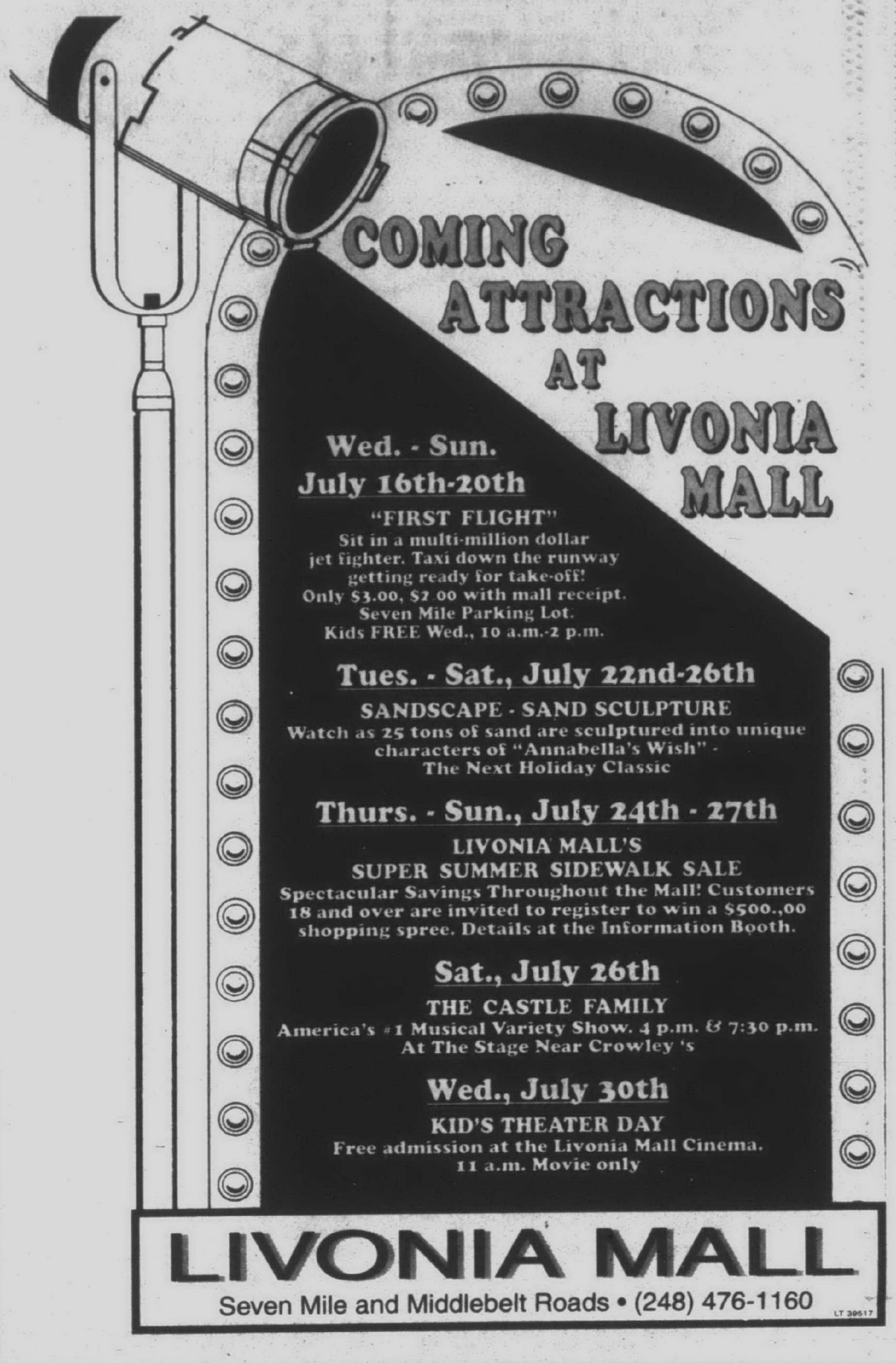

The GRAND COURT
NOVI
A Rental Retirement Community

- Daily Breakfast Buffet
- Delicious Waitered Main Meal
- Weekly Housekeeping
- Complimentary Laundry Service
- Scheduled Activities
- 24 Hour Emergency Alert System
- Beauty/Barber Shops
- Scheduled Transportation
- Refreshment Center
- Convenience Store

At The Grand Court Novi, you'll have time to take care of the important things...

while we take care of everything else...

45812 West Road
Novi, MI 48377
(810) 669-5330

HOME HEALTH AGENCY ON PREMISES

Yes! Please send me more information on The Grand Court Novi
Name
Address
City
State
Zip
Phone
MAIL TO: The GRAND COURT NOVI, 45812 West Road, Novi, MI 48377, 810-669-5330

The Wonderful
POOL & PATIO CENTER!
Lowest prices are just the beginning – Come in and be surprised!

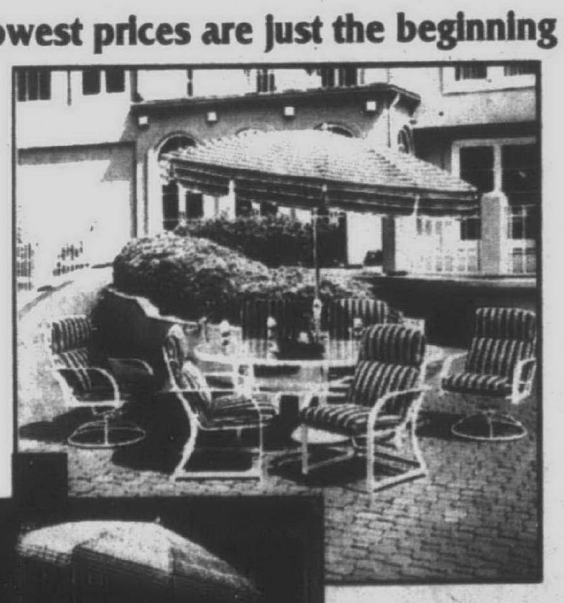

Cornwell Pool & Patio carries the nation's most elegant brands and models of outdoor furniture – Winston, Grosfillex, Homecrest, Hatteras, Woodard wrought iron and aluminum ... and more!

Discover the comforts of outdoor living. Come in now for summer savings.

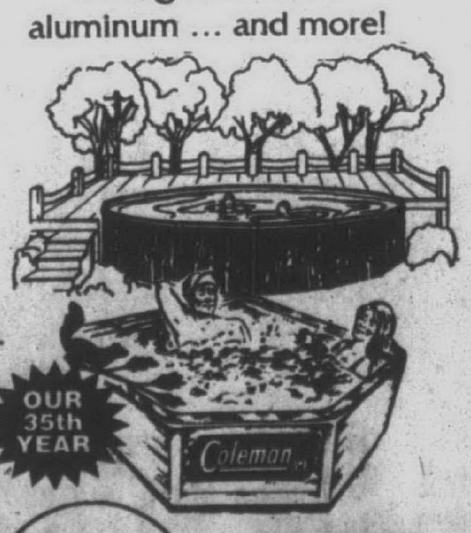

OUR 35th YEAR

ANN ARBOR
3500 Pontiac Trail
Ann Arbor, MI 48105
313/662-3117

CORNWELL pool & patio

PLYMOUTH
874 W. Ann Arbor Rd.
Plymouth, MI 48170
313/459-7410

Store Hours: Mon., Thurs. & Fri. 10-8; Tue. & Sat. 10-6; Sun. 12-4; Closed Wed.

Do you remember your first Dutch kiss?
(you must be pretty old!)

Indulge in all kinds of authentic foods during A Taste of History, July 17-20.

Although the authentic recipes at A Taste of History have been around for centuries, you'll surely be trying them for the first time...unless of course you're over 200 years old! Under our giant Taste Tent you can indulge in Dutch Kiss Cookies, Mohawk Corn, Black Pot Soup, and Scalloped Chicken, just to name a few. Take in the aroma of each as they are prepared throughout the village. Join in the fun of food games like a no-handed pie eating contest. And on July 17 - 19, you can even stay 'til 9 pm, take in an 1880s ball game, dance to a live brass band and more.
Sponsored by ANR Pipeline Company.

For more information call (313) 271-1620.
Open 9 am-5 pm daily. Open 9 am-9 pm July 17-19.

Celebrating the Spirit of Innovation in America

HENRY FORD MUSEUM & GREENFIELD VILLAGE

Don't miss these upcoming events at Greenfield Village:

Old-Fashioned Summer Evenings
July 24 - 26
Open 'til 9 pm! Experience the magic of twilight in the village. Enjoy a carriage ride at sunset, climb aboard a train, play a game of quoits and more.

Celebration of Emancipation
August 2 & 3
Meet a "Buffalo Soldier," hear about the Underground Railroad, visit the encampment of the Civil War's famed *U.S. Colored Troops*, as African-American history comes alive with stories, songs and demonstrations.

Old Car Festival
September 6 & 7
It's the only car show of its kind, with vehicles from 1932 and earlier. See 2-cylinder engines, the first "self-starters," and a Model T assembled right before your eyes. Even ride in a vintage car or on a high wheel bike!

Railroad Days
September 20 & 21
See vintage train cars and locomotives chug around the village. Turn a 30-ton locomotive on a turn-table. Visit a fiddle playing hobo in his camp. Even eat a railroaders' lunch made from a 19th-century hobo bread recipe!

A Full Year of Fun
To learn how you can become a member and enjoy *free* unlimited admission, call the Membership Office at (313) 982-6116.

Summer Festival sponsored by: FARMER JACK

Pilot *from page A1*

"My intent then was to make a 90-degree turn and ditch the airplane into the area along Joy Road," he said. "I put the plane into a hard turn into the only area I could see in the dark night."

Kern cranked the plane into a hard left, but the left wingtip touched the ground. The Cessna pitched forward, and the nose and front bulkhead hit the ground, greatly slowing its forward thrust. The plane finally came to rest in a vacant field near Grayes Greenhouse.

Kern remained conscious through the crash; Bourque did not. After the plane had stopped, Kern turned everything off, got out of his seat belt, and turned to check on his friend.

"I could see him hanging out of the door by his seat belt, unconscious," Kern recalled. "He looked much worse than his condition really was."

After making sure that the plane wasn't leaking fuel, Kern undid Bourque's belt and dragged him from the wreckage. Police and firefighters arrived almost instantly.

That night, a pilot friend of Kern's named Jeannie Hunter saw the crash on the TV news and recognized the Cessna. She called Kern's house and asked to speak to him.

"The response she got (from my wife) was, 'He's out flying. Can I take a message?'" said Kern. "Jeannie took quite a jolt and mustered the nerve to say what she had to say then. . . It's a pretty tough job. I appreciate her having the courage."

Meanwhile, both men were taken to St. Joseph Mercy Hospital. Kern was bruised and received 24 stitches in his scalp. Bourque had a mild concussion, bruises, a small nose fracture, and received 12 stitches.

"It was a pretty easy penalty to get off with," said Kern. "If you ask any pilot about the prospect of a 'dead-stick' landing at night, it turns them pale. It did me."

He won't openly blame the throttle malfunction for the crash, citing the ongoing investigation by the FAA and the National Transportation Safety Board.

Kern admitted nervousness about his upcoming interview by the FAA, but said he is also looking forward to it.

"I'm really anxious to learn from it. I feel good about my role (in the crash) and how I performed."

As for flying again, he has no reservations.

"I won't hesitate," said Kern. "I'll be right back at it, and I believe (Bourque) will, too. I train extensively, and enjoy the study of the art and magic of flying."

Crash: *This is the Cessna 172 in which pilot Bill Kern and his passenger, a Livonia passenger, crashed across from Mettetal Airport.*

STAFF PHOTO BY BILL BRESLER

Cruisin' *from page A1*

the party entirely, but he has a few rules for cruisers: Turn your radios down to a reasonable volume and don't even think about drinking alcohol. Loud radios remain the department's No. 1 cruiser complaint. Scoggins said his department has "not a zero tolerance but a higher level of enforcement on loud radios."

Even though the numbers are down, cruising remains a sensitive issue. Scoggins said negative publicity in the past escalated the problem. Today's police approach is low-key. Barricading is minimal, but bike patrols are more visible. "They've been well-received and very effective, much more effective than what I anticipated," said Scoggins.

"We want to be in a monitoring mode, but not to the degree of writing tickets all the time."

By no means has the police department gone soft on cruising, and Scoggins said the barricades will go up if the number of cruisers increases. However, the department has taken a community policing perspective in striking a "balance on enforcement and maintaining the decorum of Plymouth," according to Scoggins.

Scoggins would like to dispel the myth that the troublemakers associated with cruising come from outside the Plymouth-Canton area. "People want to believe they come from somewhere else. Often, the core group of troublemakers is homegrown."

Fortunately for all Plymouth's citizens, its streets have been reclaimed by people of all ages. Scoggins said it's becoming more common to see families out for an evening stroll.

"The city of Plymouth desires to open its doors to all ages. That's why we have such a beautiful town."

Welcome to . . .
WYNWOOD
The Standard for Quality of Life in Assisted Living

Many places offer assisted living. But there is only one Wynwood. We take a different approach to the concept of assisted living. We are committed to providing for our residents' individual needs. We meet our residents at their point of need through customized care programs, purposeful environments and extensive staffing. And as their capabilites change, we adjust care to meet their needs. That means many of our residents will never need a nursing home.

Visit today to see how Wynwood sets the standard for quality of life in assisted living.

WYNWOOD OF NORTHVILLE
An Alternative Living Services Residence
(313) 420-6104
40405 Six Mile Road, Northville
Providing for a Lifetime of Needs
EQUAL HOUSING OPPORTUNITY

Add an extra four feet to your house this summer.

MICHIGAN HUMANE SOCIETY

Detroit
7401 Chrysler Drive
(313) 872-3400

Rochester Hills
3600 Auburn Road
(248) 852-7420

Westland
37255 Marquette
(313) 721-7300

NEW HIGH SCHOOL GRADUATE CAR LOAN PROGRAM

Looking for a graduation gift for your scholar?

How about helping them get their first car - and learn thrift - with a special low interest rate loan from Telcom Credit Union?

This program is being offered to new High School Graduates. It features a special low interest rate of 6% APR for qualifying loans.

Some basic requirements are:
- at least 18 years old
- 1997 high school graduate
- maximum loan amount $10,000
- up to 36 months to repay
- 10% down payment and qualified co-maker (parent or guardian)

For more details, call Telcom Loan Representative at
313-453-4212

The more you compare, the better we look.

Telcom Credit Union
44300 Warren Road • Canton, MI

Watson re-elected to new term as S'craft board chair

BY KEN ABRAMCZYK
STAFF WRITER

Patricia Watson will lead once again the Schoolcraft Board of Trustees as the chairperson for the next two years.

Trustees selected Watson Monday to her second consecutive term of leadership after trustee Mary Breen nominated her. No other nominations were made by the six remaining board members for the chair position.

Breen also nominated trustee Carol Strom for vice chair. Strom nominated trustee Brian Broderick to serve as board secretary, and trustee Dick DeVries to serve as treasurer. Prior to the board's action on the appointments, DeVries and Strom were sworn in by state Sen. Robert Geake, R-Plymouth. Voters in the college district re-elected Strom and DeVries on June 9 to six-year terms on the board.

Trustees also selected Fran Joswiak to serve as associate secretary and recording secretary. Strom was chosen as the board's parliamentarian.

The board of trustees' votes were unanimous for all of the two-year appointed positions, which expire June 30, 1999.

Appointed: *Patricia Watson is a psychologist at the Center for Forensic Psychiatry. Watson said she and the board will continue to work with college President Richard McDowell on college objectives for the coming year.*

Watson expects that she and the board will continue to work "consistently" with college President Richard McDowell and on the college's objectives for the upcoming year, Watson said.

Some of those objectives include developing a student identification card program, developing a technology master plan and completing renovations to classrooms, labs and bookstores at the Radcliff and Livonia campuses.

"It should be a good year and it will be an exciting year," Watson said. "I'm honored to continue as the chair and look forward to the work over the next two years."

Watson is employed as a psychologist at the Center for Forensic Psychiatry, just south of Ann Arbor.

For this fiscal year, trustees will oversee a $38.6 million budget.

Residents in the Schoolcraft College district are levied 1.8521 mills for the college's operations. Schoolcraft's district includes the Wayne County portions of K-12 districts of Clarenceville and Livonia Public Schools; the Northville district; Novi Community Schools, excluding the portion covered by Oakland Community College and portions of the Plymouth-Canton school district.

Scholarship fund OK'd

Trustees also established a $10,000 scholarship in the name of Saundra Florek, the college's dean of marketing & development.

Trustees approved a resolution commending Florek for her work in marketing and communicating various activities at the college's campuses, ranging from anniversary events and graduations to craft shows and fund-raising for the Schoolcraft Foundation, the college's scholarship fund.

The college's foundation has increased its endowment to more than $4.3 million. In June 1996 that amount stood at $3.7 million.

"She has done an excellent job," said Richard McDowell, the college president. "She works hard with the crafts shows, carnival activities and golf outings." She still finds time to counsel students, McDowell said.

Florek, who is called "Sam" by her colleagues, said she was touched by the tribute and thanked the board. "It's one of the nicest things that's ever happened (to me)," Florek said. "This is wonderful."

AGGRESSIVE MARINE
ANNUAL DOCKSIDE SALE
JULY 11-13

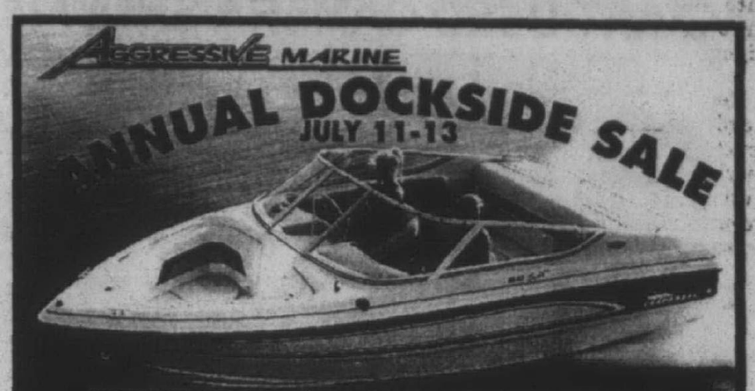

TEST RIDE YOUR NEW BOAT THIS WEEKEND!
Get a life...style with chaparral
YEAR END CLEARANCE LOWEST PRICES OF THE YEAR
BOATS STARTING AT $11,995
Powered by mercCruiser
SALE HOURS: Fri. 10-8 Sat. 10-7 Sun 11-5
Chaparral • Fisher • Spectrum • Tigershark • Arctic Cat
AGGRESSIVE MARINE
2265 Union Lake Road (at Wise Road) Commerce Twp.
(248) 360-5700
Serving the Detroit Metro Area for 25 Years
MICHIGANS LARGEST CHAPARRAL DEALER

Madonna fall signup continues

Madonna University's fall term on-campus registration for all students continues through Thursday, July 31. Office hours will be held from 8 a.m. to 5 p.m.

For the first time, the convenience of fax-in registration is now available for all students. Fax-in registration will be accepted until 10 business days prior to the start of classes, which begin Sept. 2.

Late registration will be held from Friday, Aug. 1 through Friday, Aug. 29, with daily office hours from 8 a.m. to 5 p.m. Hours will be extended to 7 p.m. on Monday, Aug. 18; Thursday, Aug. 21; Monday, Aug. 25; and Thursday, Aug. 28.

Payment of a registration fee will no longer be required at the time of registration. The $50 registration and technology fee will be billed along with the tuition.

Students may enroll in day, evening and weekend classes, and non-admitted students must obtain a permit-to-register from the Admissions Office. Transfer students are welcome. There will be no application fee, which was waived by Madonna University's administration.

For more information call the Admissions Office at (313) 432-5339.

County probate court employee honored by state group

Jeanne S. Takenaga, probate register for the Wayne County Probate Court, was awarded the 1997 Michigan Public Servant of the Year by the Public Administration Foundation on May 2 at the Michigan Public Management Institute in Lansing.

"Ms. Takenaga was viewed by judges and administrators of the court as the single most important person responsible for improving the court's overall performance and successfully adapting to legislative mandates," said Seth Hirshorn, professor of public administration at the University of Michigan-Dearborn and chairman of the awards committee for the Public Administration Foundation.

The Michigan Public Servant of the Year is chosen from statewide nominations by a citizen's award committee coordinated by the public administration program at U of M-Dearborn.

Takenaga began work at the Wayne County Probate Court in 1984 as a legal research assistant while she was in law school. After she passed the bar, Takenaga served four years as court attorney at the Probate Court, before moving on to the state court's administrative office.

She returned to the Wayne County Probate Court in her present position in 1990.

new reductions
CLEARANCE!
25%-50% off
spring and summer clothes for the family!

25%-40% off
Women's spring and summer shorts from Rafaella, Bill Blass and others. Reg. 28.00-34.00, sale 19.99.

25% off
Selected spring and summer collections in Country Classics. Reg. 25.00-138.00, sale 18.75-103.50.

25%-40% off
All our misses' and junior swimsuits and coverups (except Preview '98). Reg. 40.00-98.00, sale 20.00-73.50.

25% off
A large selection of dresses for misses, petites and Parisian Woman. Reg. 78.00-160.00, sale 49.99-119.99.

25% off
A large selection of junior dresses from My Michelle, Byer, All That Jazz and more. Reg. 28.00-68.00, sale 21.00-51.00.

25% off
A large selection of junior collections from A. Byer, My Michelle, Ecru and others. Reg. 14.00-68.00, sale 10.50-51.00.

25%-35% off
Selected junior shorts from Squeeze and Palmetto. Reg. 26.00-28.00, sale 17.99.

25%-40% off
Selected Coach & Camel junior T-shirts. Reg. 14.00-16.00, sale 9.99.

25%-35% off
Selected junior shortalls from Squeeze and Jou Jou. Reg. 28.00-30.00, sale 19.99.

30% off
Selected junior Union Bay shortalls. Reg. 40.00-46.00, sale 29.99.

25% off
Just Clothes misses' related knits in fall colors. Reg. 24.00-30.00, sale 17.99-21.99.

25%-40% off
Related knits from New York Laundry and Just Clothes. Reg. 18.00-32.00, sale 10.80-24.00.

25%-50% off
Famous-maker Parisian Woman and Petite career and casual collections. Reg. 28.00-168.00, sale 20.99-83.99.

25%-50% off
Famous-maker shorts and T-shirts in Parisian Woman and Petites. Reg. 20.00-39.00, sale 14.99-19.40.

25%-50% off
A large selection of women's spring and summer career collections and separates. Reg. 50.00-198.00, sale 25.00-148.50.

25%-50% off
A large selection of spring and summer collections in New Directions. Reg. 48.00-300.00, sale 24.00-225.00.

25%-50% off
A large assortment of spring and summer famous-maker misses' suits. Reg. 148.00-268.00, sale 74.00-201.00.

25%-50% off
Selected spring and summer career tops. Reg. 28.00-58.00, sale 14.00-43.50.

25%-50% off
Spring and summer casual collections from Hot Cotton and Kiko. Reg. 20.00-92.00, sale 10.00-69.00.

25%-50% off
Selected famous-maker spring and summer Weekend Wear collections. Reg. 20.00-128.00, sale 10.00-96.00.

50% off
Spring sleepwear and robes from Chance Encounters, Earth Angels and others. Reg. 24.00-64.00, sale 12.00-32.00.

25% off
Spring and summer hats, belts and hair accessories. Reg. 6.00-60.00, sale 4.50-45.00.

40% off
Selected Fashion Jewelry. Reg. 12.00-100.00, sale 7.20-60.00.

25% off
Selected spring and summer straw, fabric and vinyl handbags. Reg. 18.00-120.00, sale 13.50-90.00.

25%-50% off
A great selection of women's casual shoes and sandals from Enzo, Van Eli and more. Orig. 19.99-74.00, sale 14.99-37.00.

extra 25% off
Already-reduced men's famous-maker sport coats, suits and trousers. Reg. 65.00-525.00, sale 44.99-399.99, now 33.74-299.99.

25%-50% off
Architect and Natural Issue men's short-sleeve sport shirts. Orig. 28.00-30.00, sale 14.99-21.99.

25%-50% off
A large selection of Architect, Robert Stock and Natural Issue knit short-sleeve sport shirts. Reg. 28.00-36.00, sale 14.99-21.99.

25%-50% off
A large selection of Architect, Grand Slam and famous-maker men's golf collections. Orig. 32.00-68.00, sale 15.99-51.00.

25% off
Men's selected active wear. Reg. 12.00-30.00, sale 9.00-22.50.

50% off
A large selection of men's casual shoes and sandals from Tommy Hilfiger, Rockport and more. Orig. 45.00-78.00, sale 23.50-39.00.

25% off
All our kids' swimwear for infants, toddlers and girls.* Reg. 16.00-42.00, sale 12.00-31.50.

25%-50% off
Famous-maker boys' collections.* Orig. 16.00-75.00, sale 8.00-56.25.

50% off
Boys' swimwear from Architect, Ocean Pacific and HealthTex.* Orig. 16.00-24.00, sale 8.00-12.00.

50% off
All our kids' casual spring shoes and sandals from Stride Rite, Esprit and more. Orig. 10.00-42.00, sale 4.99-21.00.

P·A·R·I·S·I·A·N
get a good look at parisian

* Not available at Downtown Birmingham, Alabama. Some items featured in this ad are not available at all Parisian stores. Sorry, no price adjustments can be made to previously purchased items.

CALL 1-800-424-8185 TO ORDER ANYTIME. T.D.D. USERS CALL 1-800-322-7052 Mon.-Fri. 8:30 am to 4:30 pm CT. STORE HOURS: Laurel Park Place open Sun. 12-5, Mon.-Sat. 10-9. FOR INFORMATION call 953-7500. CHARGE IT: Parisian No-Interest Option Credit Card, MasterCard, Visa, the American Express® Card or Discover®. LOCATED AT LAUREL PARK PLACE IN LIVONIA, ON THE CORNER OF NEWBURGH ROAD AND SIX MILE ROAD (TAKE THE SIX MILE ROAD EXIT OFF INTERSTATE 275).

Involvement key to reducing carjackings

While the majority of Michigan carjackings take place primarily in densely populated urban centers throughout Michigan, Help Eliminate Auto Thefts (HEAT), a statewide auto theft prevention program, reminds all Michigan citizens to be aware of carjacking and auto theft prevention strategies regardless of where they live and remember that they can play a proactive role in their own safety.

One strategy is the HEAT confidential tip hotline (1-800-242-HEAT) offering rewards to citizens with reliable information regarding auto theft and carjacking. HEAT contends that by encouraging and rewarding citizen involvement, Michigan citizens play a role in their own safety and work together with law enforcement to prevent carjackings and auto thefts.

"We want Michigan citizens to avoid complacency and understand that carjacking and other auto theft related crimes can happen anywhere in Michigan," said William Liddane, HEAT director. "All of Michigan's citizens must be educated about and play an active role in their own safety."

A recent FBI carjacking study found that most carjackings take place at gas stations, parking lots, traffic lights, fast food drive-throughs and other areas where motorists are stopped or exiting their vehicles.

■ 'We want citizens to avoid complacency and understand that carjacking and other auto theft related crimes can happen anywhere in Michigan.'

William Liddane,
–HEAT director

The study further reported that:

■ Most carjackings occur between 8 and 11 p.m.

■ Friday, Saturday and Sunday account for nearly half of all carjackings

■ More carjackings occur in December – 27 percent – than in any other month.

■Parking lots are the favorite areas, followed by residential driveways and gas stations

HEAT offers the following carjacking prevention strategies and tips:

Getting in the car

■ Walk with a purpose and stay alert.

■ Approach the car with keys in hand.

■ Never leave keys in ignition even for brief period of time.

■Be wary of people asking for directions or handing out fliers. Trust your instincts.

On the road

■ Keep doors locked and window rolled up at least part-way no matter how short the trip or how safe the neighborhood.

■ When coming to a stop, leave enough room to maneuver around other cars, especially if you sense trouble and need to get away.

■ Drive in the center lane to make it harder for would-be carjackers to approach the car.

■ Don't stop to assist a stranger whose car is broken down. Instead, help by calling 911 and alert the police.

Getting out of your vehicle

■ Park in well-lighted areas, near sidewalks or walkways. Avoid parking near Dumpsters, woods, large vans or trucks, or anything else that limits visibility.

■ Never leave valuables in view, even if car is locked. Put them in trunk or out of sight.

■ Completely close sunroofs, T-bars and convertible tops.

■ Try to park in garages with attendants. Leave only the ignition key, with no identification.

If it happens

If threatened by a carjacker with a gun or other weapon, give up the car. Don't argue. A life is more important than any car.

Contact law enforcement immediately and call the HEAT tip hotline to report what happened at 1-800-242-HEAT.

In recognition of HEAT's ongoing mission to develop partnerships with organizations that support the public education of carjacking and auto theft prevention, HEAT will team with Metro Detroit service station owners and Associated Food Dealers of Michigan to fight carjacking.

HEAT tip callers are rewarded up to $1,000 if their tip leads to the arrest and prosecution of a suspected car thief, and up to $10,000 is rewarded if the tip results in the arrest and binding over for trial of suspected theft ring members and/or chop shop operators.

HEAT also awards $2,000 for information leading to the issuance of a warrant for a carjacking suspect. Funding for the HEAT program comes from Michigan auto insurance companies.

Since 1985, HEAT has received 4,964 tip line calls, and awarded $1.6 million to tipline callers. This has resulted in 1,845 suspects arrested and 2,226 vehicles recovered, at a total recovery value of $23.9 million.

From January through April 9, HEAT has received 151 tip calls, 45 suspects arrested, 35 vehicles recovered at a value of $542,600 and $38,200 has been awarded.

Madonna offers new nursing programs

Madonna University will offer two new graduate certificates in nurse entrepreneurship and nursing education. Certificates are available to nurses in the university's graduate program and to those who already possess a master's degree.

"The roles and responsibilities of nurses are being vastly redesigned," said Dr. Mary Eddy, coordinator of nursing graduate studies at Madonna. "These certificates provide another opportunity for nurses' professional development."

"By working with Madonna's Education Department and School of Business to create the graduate certificates, we were able to maximize all the university's resources," said Edith Raleigh, Madonna's dean of graduate studies.

"The result was a nurse entrepreneur program that is unique to Madonna and a nurse educator certificate which addresses opportunities in both a formal academic environment and an advanced practice setting."

The certificate programs are designed for working adults, offering courses after work and on weekends. Both feature an opportunity for students to gain hands-on experience by working on a project with a professional in their chosen field.

The entrepreneur program requires 18-19 semester hours of study. Course work focuses on discovering and cultivating business ideas, as well as managing business start-up, marketing and growth. Students will explore research in entrepreneurship, nursing administration, business management and leadership.

The nurse educator graduate certificate is a 12-semester hour program which prepares nurses for teaching positions in higher education and health care practices. The curriculum focuses on strategies and theories of teaching, technology that supports instruction and how to measure learning outcomes.

For more information, contact the graduate studies office at (313) 432-5667.

JULY 12 & 13 SAT 10-5 pm SUN 10-4pm
GIANT USED CAMERA SHOW
SOUTHFIELD PAVILION
Evergreen at 10 1/2 Mile Rd., Exit 11 off I-696 or evergreen North off John Lodge Exp., Southfield, Info (313) 884-1955 Adm: $6/5 w/this ad.

Where Can You Find Something For Everyone This Weekend?
The Auburn Hills Hilton Suites.
These weekend packages offer everything you need for an unforgettable getaway. Each includes a two-room suite, plus our evening beverage reception, free prepared-to-order breakfast daily, indoor pool, whirlpool, and fitness center – plus extras as described here!
Wine & Dine Package — Includes $45 dinner credit at Cooker Bar & Grille or Papa Vino's Italian Kitchen and transportation to/from dinner. $134 PER SUITE PER NIGHT
Family Value Package — Free homemade pizza, 4 sodas, pool toy, movie rental, and popcorn make this fun for the whole family! $109 PER SUITE PER NIGHT
BounceBack Weekend® — Our low BounceBack rate starts as early as Thursday with a Saturday stay. $99 PER SUITE PER NIGHT
The hotel is located adjacent to the Pontiac Sliverdome and 3 miles from the Palace of Auburn Hills. For Reservations, call you professional travel agent, 1-800-HILTONS, or the Auburn Hills Hilton Suites at 248-334-2222.
PRESENT THIS AD UPON CHECK-IN FOR $10 OFF
2300 Featherstone Road Auburn Hills, MI 48326 248-334-2222
Auburn Hills Hilton SUITES
http://www.hilton.com Beverage reception included in suite price, subject to state and local laws. Offers valid Thursday - Sunday through 12/30/97. Thursday check in requires a Saturday night stay. Limited availability; advance reservations required. Rates do not include tax or gratuity and do not apply to groups, meetings or conventions and are subject to change without notice. Other restrictions may apply. The Hilton logo and logotype are registered trademarks of Hilton Hotels Corporation. ©1997 Hilton Hotels.

THINKING ABOUT CENTRAL AIR CONDITIONING? LENNOX
FREE ESTIMATES
(313) 525-1930
UNITED TEMPERATURE
8919 MIDDLEBELT • LIVONIA

This is your Summer to Shine!
Donate Your Vehicle Directly to St. Vincent DePaul
• Free Towing
• Any Condition Accepted
Help Us Help Others
*Your Donation is Tax Deductible
Thank You For Your Support
1-800-309-AUTO (2886)

Christmas in July Sale
Save 15%* on over 25,000 items.
Everything from dolls & miniatures to electric trains & telescopes.
July 7- July 31
DOLL HOSPITAL TOY SOLDIER SHOP
*Save up to 25% including frequent buyer credits.
3947 W. 12 Mile, Berkley • (810) 543-3115
Mon.-Sat. 10-5:30 & Fri. 10-8

Jim Law is an award-winning vintner...
...before that, he was a Peace Corps Volunteer.
FIND OUT HOW YOU CAN MAKE A DIFFERENCE AS A PEACE CORPS VOLUNTEER.
Wednesday, July 16
Film and Information Session
Dearborn Civic Center
6:30 p.m.
Thursday, July 17
Book Give Away, Reading and Information Session
Borders Books
(43075 Crescent Blvd in Novi)
Reading by Lora Parisien
World Music
Meet returned Volunteers
JIM LAW
Home: Linden, VA
Occupation: Owner, Linden Vineyards and Orchards, producer of award-winning wines.
Peace Corps Service: Inongo, Zaire, 1977-79. In an extremely isolated region of Zaire, I taught agriculture—both in the classroom & in the field—including fruit, coffee, cocoa & rubber growing, crop science, animal husbandry, and rural engineering.
800-424-8580 (option 1)
The Peace Corps does not discriminate on the basis of race, color, religion, sex, national origin, age (over 40), disability, sexual orientation, or political affiliation. All Peace Corps services are administered on this nondiscriminatory basis.

MUGGS COFFEE SHOPPE
DAILY SOUPS • DELI STYLE SANDWICHES • GOURMET COFFEES • GREAT BREAKFASTS • SOUPS & LUNCH SANDWICHES
WE NOW CATER!
2 for $3.00 Breakfast Special
(2 eggs, choice of meat, potato & toast)
1 coupon per order
Coupon Good Weekdays 7 am - 11 am
Exp. 7-31-97 LT 36633
35851 Ford Road • Westland, MI
722-3941
CARRY OUTS
Hours: Mon.-Sat. 7a.m.-3p.m.

Alexander THE GREAT
Celebrating 20 years in business!
LUNCH SPECIALS $3.95 11-4pm
Specializing in: BBQ RIBS • STEAKS BROASTED CHICKEN
Movie & Dinner Package Available (great gift idea)
34733 Warren Road (313) 326-5410
1 Block E. of Wayne Road in Westland
BBQ RIBS FOR 2 for... $13.95
Fri. & Sat. 11-6
Sun.-Thurs. Anytime
Alexander THE GREAT
34733 Warren Road • Westland
Expires July 31, 1997

Best RESTAURANTS in WESTLAND
Mancino's Pizza & Grinders
32838 Warren Road
If you want to try something delicious for lunch or dinner? Try a Grinder. WHAT IS A GRINDER?
A Grinder is a homemade Italian Roll about 18" long. It is baked daily on the premises, piled high with a variety of quality meats, fresh vegetables and a special blend of cheeses. We offer 20 different varieties but they can be custom made to order. Our conveyor ovens cook these grinders until the cheese is melted and bubbly then topped with lettuce and tomatoes.
Mancino's is located on Warren just East of Venoy. Mancino's is new to Westland yet the owners, the LeRight family, have many years of experience serving up great meals to diners in the Westland area. They work through the night baking the bread and making the original recipe sauces that make their pizza and grinders the best around.
Mancino's menu offers a variety of grinders and pizza with your choice of toppings. When you place your order your meal is made fresh-just the way you like it. They offer grinders in 3 sizes; 1/2 Grinder, Full Grinder, and Party Grinder. Their party grinders are perfect for office lunches, parties or any occasion in place of or to accompany any catering.
The Mancino's team insists on providing products which are high in quality, generous in portion and superior in freshness. They make sure each customer is satisfied with their meal. Visit Mancino's eat in or carry out one of their "World Famous Grinders" or some of their great tasting pizza.

Casual Danish-American Cuisine
Nankin Mills Inn
(313) 427-0622
33700 ANN ARBOR TRAIL • WESTLAND
DAILY SPECIALS
FRESH SEAFOOD
TRADITIONAL DANISH
DINNERS
APPETIZERS
FRI & SAT PRIME RIB
SEAFOOF SPECIAL 2nd off any Seafood Dinner expires July 20th
OPEN DAILY 11-11 SUNDAY 2-10

EAT IN OR CARRY-OUT
Mancino's WESTLAND PIZZA & GRINDERS
One 9" Half Grinder $2.99 + Tax
Limit 2 • Not Valid With Any Other Offer With Coupon • Expires 7/31/97
One Large Pizza Cheese & One Item $6.99 + Tax
Not Valid With Any Other Offer Limit 1 • With Coupon • Expires 7/31/97
421-1930
32838 Warren Rd.
(West East of Venoy)
M-Th 11-10 • Fri & Sat 11-11 • Sun Noon-9
PARTY GRINDERS AVAILABLE
48 Hour Notice Required

The PARTHENON RESTAURANT
Bringing a Touch of Greektown to Westland
Come in and enjoy our daily Lunch & Dinner Specials!
Banquet Rooms Available
35230 Central City Pkwy. Westland
(313) 513-9704
Hours: 11 am-11 pm 7 days

FAREWELL & FAIL
8051 Middlebelt (between Joy Road & Ann Arbor Trail)
Call (313)421-6990
OPEN MON. THROUGH SAT. 11 A.M. - 2 A.M. SUNDAY 1 P.M. - 2 A.M.
LUNCHEON 11 A.M. - 4 P.M.
Carryouts Available • Banquets Available
Friday Fish Feast
Fish & Chips...$5.95 • Fried Shrimp...$8.95 • Broiled Whitefish...$8.95
Every Sunday Special
Roast Turkey w/stuffing...$6.95
(Most Dinners includes Soup or Salad, Potato and Loaf of Hot Bread)
LIVE ENTERTAINMENT - Thurs.-Sat. Evening "Lost & Found"

Diversify
Personal Portfolio
6.20% APY 15-month CD
A superior yield, plus the comfort of safety. Why wait? Open, today, with a minimum deposit of $500 and secure the guarantee of safety and high return.
FIRST FEDERAL OF MICHIGAN
FDIC Insured
Ask Us. We Can Do It.SM
Branch offices throughout metropolitan Detroit, Ostego, Kalamazoo, Owosso, Durand, Chesaning and Okemos.
Extended hours weekdays and full service Saturdays at most branches.
The minimum balance to open an account and obtain the Annual Percentage Yield (APY) is $500. Substantial penalty may be imposed for early withdrawal. Offer subject to change without notice. Business or brokered accounts not eligible. APY accurate as of May 14, 1997.

Four years of funds pledged for student support program

After an almost yearlong process, Madonna University recently learned that its TRIO program (Student Support Services) received funding for an additional four years. The first year funding equals $180,000.

A program that has existed at the university since 1978, TRIO, which is funded under Title IV of the Higher Education Act of 1965, is designed to help students overcome class, social, academic and cultural barriers to higher education.

To qualify for TRIO, two-thirds of the students must come from low-income families (a family of four that earns under $24,000) and must be a first-generation student (the parents or guardians did not attend college). It is also geared towards serving students with disabilities.

"TRIO has been serving students for 32 years and is the most successful nationwide retention program," said Sherry Klisz, director of Madonna University's Center for Personalized Instruction and the TRIO program. "It has survived many eras of the federal government's program cuts and in fact has continued to grow...I was praying we would get this funding because I truly believe in TRIO."

Klisz has worked for the past nine years with TRIO, the last two of which she has served as director.

"The process for funding occurs about every four years. Each time you apply for funding it is a stressful time but this year was more intimidating because they changed all the laws. We had to start from scratch with our grant."

The proposal included objectives with measurements; sections which evaluated different areas such as the plan of operation and institutional commitment; and an annual performance report.

"Each semester we have the students evaluate the tutors and vice versa. At the end of each year, we have the students evaluate the overall program."

Klisz added that the program also goes through internal audits by the university, and audits by outside evaluators, all of which becomes part of the grant proposal.

Madonna University's program is funded to serve 200 students and provides tutoring, academic advising, basic skills testing and cultural events.

"We provide a full range of services," Klisz said. "Our target is the incoming freshmen who will graduate in four or five years. We want them to take full advantage of what is offered but it is a two-way street. For them to benefit, they must participate."

Nationwide the average annual cost of a student who participates in the TRIO programs is $900 per student and approximately $4,000 per student over the four or five years they attend college.

"TRIO offers its students many services and there is no charge," Klisz said. "However, TRIO is not about what you can get for free, it is about making an individual a well-rounded student."

The program recently formed an alumni group. Last summer they raised monies for scholarships and next month they are planning to put in place a mentoring program designed to pair up TRIO alumni with present TRIO students to provide them with advice and encouragement to continue their education.

"TRIO is a very good program because of the staff at Madonna University. They really believe in the program and this teaches the students to believe in it," said Carrie Tynan, alumnae of TRIO and Livonia resident.

Each year TRIO sponsors a book fair where they sell discounted books in which 5 percent of the proceeds goes towards a scholarship fund. Lawrence Cartwright, owner of Reading's Fun and alum of the TRIO program, organizes the event.

"Our program has been evaluated inside and out and everyone is always very impressed by the strong support it receives," said Klisz.

Field trip: *Students from Madonna University's TRIO program went on a field trip to the new Museum of African American History in Detroit. Pictured are Joe Phillips (left), David Radich, Diane King, staff secretary Sylvia Dixon, TRIO director Sherry Klisz, Anita Tucker, Lottie Bigabel, Bernard Onweumilie. Kneeling are Everlena Seymore and Elann Moren.*

Guide can help identify trees

A pocket guide for identifying trees is available free of charge from the National Arbor Day Foundation.

"What Tree is That?" is a 72-page guide will help people identify 135 different trees found in the eastern and central United States.

Well-known trees such as oaks, maples, spruces and pines are included. Other species highlighted are horsechestnut and mockernut hickory, sassafras and shadbush, persimmon and pawpaw and pagoda-tree and pecan.

Dozens of drawings illustrate the trees' leaves or needles and their acorns, berries, seed pods and cones. "What Tree is That?" is organized to make it easy to identify trees in a simple step-by-step fashion.

"Helping people enjoy and appreciate trees is central to the educational mission of the Arbor Day Foundation," said John Rosenow, the Foundation's president. "Being able to identify trees is important to knowing how to care for them and how to plant the right tree in the right place."

To obtain a free guide, send your name and address to "What Tree is That?" The National Arbor Day Foundation, Nebraska City, NE 68410

Ever wanted to take the kids to an island and leave them?

OK. You don't have to answer that question.

We just want to let you know that you can, at Mackinac Island's Mission Point Resort.

In fact, that's why we developed our exclusive children's Discovery Club. So our guests with children can get away for a while and do things parents like to do. Be it a hike, a round of golf, a shopping excursion, historical tour or even (Yuck!) business meetings.

The Discovery Club is a safe, secure, fun and educational place, staffed with trained professionals day and evening alike. We even make pagers available to parents, for that extra margin of comfort.

So come to Mackinac Island, and leave the kids for some good, healthy fun at our Discovery Club. Then, when you're ready, pick them up and enjoy some real family fun as well!

After all, parents need play time, too. And sometimes they just play better by themselves.

For family fun, Mission Point offers: Activity center with health club, in-line skate and mountain bike rentals, heated pool and more • 3 restaurants with outdoor dining and live entertainment • Over 100 miles of wooded nature trails • Historic sites that have made Mackinac Island famous

And remember: Children 12 and under eat free at Mission Point Resort!

GET THE MOST OUT OF MACKINAC ISLAND

Reservations 1-800-833-7711
One Lakeshore Dr. Mackinac Island, MI 49757

MISSION POINT Resort ON MACKINAC ISLAND, MI

You're invited to the **Sales & Marketing Career Fair**

WXYT 1270 DETROIT'S TALK STATION

Tuesday, July 15, 1997 • 1 p.m. - 7 p.m.
Southfield Civic Center Pavilion • On Evergreen at 10 1/2 Mile Road

Are you looking for a better job opportunity? Move toward a new career by attending the WXYT Sales & Marketing Career Fair. This is your opportunity to meet one on one with recruiters from:

- Ameritech Cellular & Paging Services
- Credit Acceptance Corporation
- Espresso Source International
- Ikon Office Solutions
- Metropolitan Office Equipment Co.
- Norwest Mortgage
- Prudential Preferred Financial Services
- Visual Services, Inc.
- World Mortgage
- Ameritech New Media
- Enterprise Rent-A-Car
- Health/Enviroquest (Pure Water-Clean Air Sales)
- K-Mart Corporation
- Nextel Communications
- Pitney Bowes
- SkyTel
- Wendy's International
- and many more.....

Bring at least 25 copies of your resume.
If you need more information, call WXYT @ (248) 569-8000

WICKER WORKS

33rd. ANNUAL SALE

CHILDRENS 4-PEICE GROUPS
FURNITURE GROUPS
CHAISE LOUNGES
DINETTE SETS
ARMOIR CHESTS
T.V. STANDS

JULY 5-18 50% OFF
JULY 19-25 60% OFF
JULY 26-AUG. 2 70 % OFF
LAST DAY AUG. 3 80% OFF

VANITIES
DRESSERS
PLANTERS
ROCKERS
SWINGS
DAYBEDS
HAMPERS
TRUNKS
LAMPS
DESKS

SINGLE CHAIRS
NIGHTSTANDS
HEADBOARDS

OPEN 7 DAYS 9-6 FRI. 9-9 CALL FOR DIRECTIONS (517 439-9313)

FOUR-DAY SALE

Heslop's

TAKE AN ADDITIONAL 20% OFF HESLOP'S EVERYDAY LOW PRICES ON SELECT DINNERWARE, FLATWARE, STEMWARE, AND GIFTWARE.

Heslop's brings you the largest selection of in-stock tabletop merchandise in Michigan. Choose from among such famous names as Atlantis, Block, Christian Dior, Cristal J.G. Durand, Dansk, Fitz & Floyd, Gorham, Lenox, Mikasa, Nikko, Noritake, Oneida, Pickard, Reed & Barton, Rosenthal, Royal Doulton, Royal Worcester, Sasaki, Spode, Towle, and Villeroy & Boch.

Sale is not in addition to any other sale or previously marked down merchandise. Normal exclusions apply. Please ask a salesperson for details.

THURSDAY, JULY 10–SUNDAY, JULY 13

METRO DETROIT:
New Location! St.Clair Shores, 21429 Mack Ave.(North of 8 Mile Rd.) (810) 778-6142
Dearborn Heights, The Heights (313) 274-8200 • (Ford Rd. between Inkster and Beech Daly)
Livonia, Merri-Five Plaza (313) 522-1850 • (On corner of Five Mile and Merriman)
Novi, Novi Town Center (248) 349-8090
Rochester, Meadowbrook Village Mall (248) 375-0823
Sterling Heights, Eastlake Commons (810) 247-8111 • (On corner of Hall Road and Hayes Road)
Troy, Oakland Mall • (248) 589-1433
West Bloomfield, Orchard Mall (248) 737-8080 • (Orchard Lake and 15 Mile)

OUTSTATE:
Ann Arbor, Colonnade • (313) 761-1002 (On Eisenhower Pkwy., west of Briarwood Mall)
Grand Rapids, Breton Village Mall (616) 957-2145 • Breton Rd. and Burton Rd. • Open Sundays!
Okemos • Meridian Mall • (517) 349-4008

Heslop's China & Gifts

INTRODUCE THE BRIDE-TO-BE TO HESLOP'S BRIDAL REGISTRY

Plymouth Observer

OPINION

794 SOUTH MAIN, PLYMOUTH, MICHIGAN 48170

THURSDAY, JULY 10, 1997

Stormy weather

Be thankful no lives were lost

It's natural to be upset with Detroit Edison. It seemed an eternity before they could get to the burning 35th District Court to shut off power following the big storm a week ago.

A fist-sized arc of fire sparking from fallen wires apparently caused the raging fire that left the Dunbar Davis Hall of Justice in ruins.

When the wires hit the aluminum on the building, the courthouse was energized – by about 20,000 volts.

Detroit Edison surely has some answers to give the Plymouth Community Fire Department, which had access to an Edison hotline designed specifically for fire officials.

The first call on the hotline was made at 6:10 p.m. The fire department could not get through to alert the utility that the courthouse was charged with electricity and a dangerous situation existed for firefighters trying to battle the fire and police trying to keep gawkers safe and away from the area.

As fire Chief Larry Groth said, "As we all know, one mistake and it could have been fatal." The wires were finally cut at 11:30 p.m.

The loss of the courthouse is heartbreaking. Anyone who saw the flames and smoke pouring out of the building surely had a knot in his or her throat that night.

In the aftermath of the storm, Plymouth actually lucked out. Yes, we lost a courthouse that carried sentiment and history with it. But other than trees and wires down, temporarily flooded streets and power outages, Plymouth was saved.

All you have to do is take a drive around the other communities – Hamtramck, Highland Park, Grosse Pointe and Holly – that suffered so much more, particularly in the loss of life.

Perhaps had Detroit Edison crews been there to help, the courthouse could have been saved and the lives of our firefighters and police would not have been put at such risk. Electrocution was a constant fear while battling the fire.

We lost a part of the fabric that makes Plymouth what it is. Certainly, the court held plenty of memories for employees and the judges. Thankfully, the storm and subsequent fire broke after employees had left the building.

Thanks have to go to the 50-60 firefighters from Plymouth, Northville and Canton who fought the blaze, as well as the police officers who kept order while residents and motorists driving by stopped to gawk.

While we can mourn the loss of the courthouse, let's keep in mind that other communities are mourning the loss of some of their residents, and still other families are without homes and their belongings.

The storm was devastating and Edison crews had their hands full setting priorities. Surely, working in areas where families' lives were shattered took precedence.

So now is the time to rebuild and to reflect on just how lucky we all were during the storm.

Get on the ball, Ameritech

In 1986, state lawmakers enacted the Emergency Telephone Service Enabling Act, which outlined provisions for local units of government, namely county boards of commissioners, to establish local 9-1-1 systems. The law also allowed telephone companies to charge customers for costs related to the technical conversion of all 9-1-1 calls to a single answering point.

That law was amended in 1994 that allowed those companies, including Ameritech, to distribute revenue to the regional primary public safety answering points according to the distribution of access lines within that PSAP. The Conference of Western Wayne – a consortium of 18 cities and townships in western Wayne County – represents this area's PSAP. It is responsible for distributing 9 -1-1 funds to its member communities, including the cities of Garden City, Livonia, Plymouth and Westland, and Canton, Redford and Plymouth townships. Your phone bill contains a surcharge on it for this service.

The CWW has a problem in the figures it uses because they are outdated, and the CWW has not received an updated tally of phone lines from Ameritech. While Ameritech can give the CWW a range of billable access lines of between 400,093 and 404,024 for the entire CWW region, they cannot for the individual communities.

Instead the CWW must use figures from March 1995 to base its revenue distribution of more than $2 million annually to its communities. Each community currently receives an amount that corresponds to its percentage of access lines out of the total number in the CWW area, based on the 1995 estimates.

This vacuum of information has created a lot of guesswork for the CWW. Obviously, a community that has experienced any growth in the number of homes and businesses – and therefore, phone lines – would have an inaccurate amount of revenue it currently receives. City and township leaders in the CWW doubt that that revenue is accurate, and they are probably right.

Ameritech has spent much of 1997 attending the CWW meetings with bits and pieces of information. Ameritech officials have told the CWW that the information cannot be supplied because the computers aren't large enough to count separately the 18 communities, nor did they have the staff earlier this year to handle the request. In June, Harry Semerjian, vice president of Ameritech, gave a range of numbers for the CWW area, and then promised figures for individual communities by January 1998. Ameritech also has promised the communities will be credited the promised revenue, but that does little to help the communities purchase 9-1-1 equipment now or hire additional dispatchers.

It's hard to believe that a company so specialized in communication and technology would not have a better handle on statistics involving their customers, on the location of their customers and their numbers for each community.

On the heels of a complaint in Southfield over the accuracy of the 9-1-1 database filed with the Michigan Public Service Commission, Ameritech could use some good public relations and exercise some good business practice involving its customers. With deregulation and increased competition staring them in the face, Ameritech officials should show a stronger commitment that they wish to work with communities to give them an accurate count and accurate revenue.

It's just good business for thousands of paying customers in western Wayne County.

COMMUNITY VOICE

QUESTION:

What do you like to barbecue?

We asked this question at the Plymouth District Library.

"Hot dogs."

Douglas Gardner
Plymouth

"Hamburgers, shish kebobs, grilled vegetables are really good."

Tami Gardner
Plymouth

"Chicken and hamburgers."

Beth Leon
Taylor

"Chicken."

Leigh Holland
Dearborn

What's left

STAFF PHOTO BY BILL BRESLER

Aftermath: *This is what's left of the 35th District Court building on Plymouth Road after fire, caused by an arc from wires that had fallen during the storm last week.*

LETTERS

Groups omitted

I have a few comments to make about the Memorial Day Parade story and photographs, on page A3 of the Thursday, May 29, 1997, edition of the Observer. The story showed a great turnout by citizens of the Plymouth community to view the parade, listen to the speeches, and to attend the ceremonies in Kellogg Park, honoring our fallen comrades. The number of children that marched with their parents and grandparents in the veteran groups was impressive.

I would like to thank the Vietnam Veterans of America, Chapter 528, for a job well done in organizing the Memorial Day Parade this year.

In listing the veteran groups and other organizations that participated in the parade one group was omitted. The American Legion Beasley-Zalesney Post 112 of Plymouth Township, along with the Ladies Auxiliary Unit 112, and the (S.A.L.) Sons of the American Legion, all had the honor of proudly marching in the parade.

Also, Sunday, May, 25, 1997, members of Post 112 along with members from American Legion Post 391 and VFW Post 6695 attended memorial services at First Presbyterian Church of Plymouth. "Thanks" to the VFW Post 6695 for making the arrangements for this memorial service.

Although the Beasley-Zalesney Post is small, and has only been in exsitence since 1994, we are very active within the community. Some programs that we are involved in are: the Salvation Army Adopt a Family Christmas Program, a Post Pantry for needy veterans and/or their families, Tabs for Tots, and a service officer to help needy veterans. Additionally, we participate in the Adopt-A-Highway program, through the Wayne County. We clean up the litter along North Territorial Road, between Beck and Ridge roads. Finally along with the participation of the Plymouth-Canton elementary school students toiletry articles are donated, collected, sorted and distributed to veterans hospitalized at the VA Hospital in Ann Arbor.

I would like to extend a welcome to any veteran that would like to join Post 112. For God and Country.

Joe Burman, commander
Plymouth

She'll be missed

Sorry to see Karen Meier leave the paper. She's someone who gets people to read and to be touched. It's easy to always say things that people agree with.

Karen Meier is a true columnist. It is refreshing to read someone who writes with integrity. Karen's leaving is all our loss.

Mr. and Mrs. Eugene Desjarlais
Canton

Insulted by editorial

As one of the 2,513 voters in the June 9 school board election, I am genuinely insulted by your lead editorial of June 19.

You seem every bit as contemptuous of those of us who bothered to vote as of those who stayed home. From the editorial it would appear that by being among the minority of the 60,000 registered voters who actually voted, I am suddenly guilty of the arrogance of "telling everyone else in the district what will be."

The truth is I considered my vote very carefully and cast my vote responsibly. Who would or would not show up at the polls was not part of my decision to vote and you cannot use the inaction of 57,487 others to belittle my own action. Whether my candidate won or not is immaterial. Those who exercised their civic responsibility by voting are not guilty of imposing their narrow-minded views on the district. More than likely they all honestly believed they were voting in the best interests of the children of the school district. By that criterion the outcome of the election was not tainted by the small turn-out.

Instead of being so obsessed with the no-shows at the polls, you should acknowledge the integrity of those who voted. Each voter, in effect, had to carry the weight of 23 non-voters. There is nothing dishonorable or "meager" in that. How ironic, then, that the only "bright spot" you could find in the election was the functioning voting macines, failing abjectly to notice the people who were using them.

Gerald Martin
Canton

Plymouth Observer

JOANNE MALISZEWSKI, COMMUNITY EDITOR, 313-459-2700
SUSAN ROSIEK, MANAGING EDITOR, OBSERVER NEWSPAPERS, 313-953-2149
PEG KNOESPEL, ADVERTISING MANAGER, OBSERVER NEWSPAPERS, 313-953-2177
LARRY GEIGER, MANAGER OF CIRCULATION, OBSERVER NEWSPAPERS, 313-953-2234
BANKS M. DISHMON, JR. PUBLISHER, OBSERVER NEWSPAPERS, 313-953-2100
STEVEN K. POPE, VICE-PRESIDENT/GENERAL MANAGER, OBSERVER & ECCENTRIC NEWSPAPERS, 313-953-2252

HOMETOWN COMMUNICATIONS NETWORK, INC.
PHILIP POWER, CHAIRMAN OF THE BOARD RICHARD AGINIAN, PRESIDENT

OUR MISSION: *"Because we publish community newspapers, we think about community journalism in a fundamentally different way than our bigger competition. They consider themselves to be independent from the stories and communities they cover, swooping in to write the unusual or sensational and then dashing off to cover something else. We regard ourselves as both accurate journalists and as caring citizens of the communities where we work."*

— Philip Power

POINTS OF VIEW

Chamber's hideaway draws droves of officials

"The seat of government shall be at Lansing."

So says Art. III sec. 1 of the Michigan Constitution, as approved by voters.

Lansing was picked in 1847 because it is more centrally located than Detroit, the previous capital.

Tell that to the Greater Detroit Chamber of Commerce. With its clout, the Detroit chamber was able to relocate the seat of government to a rocky island in northern Lake Huron from May 29 to June 1. The assemblage is called "the Mackinac Conference." The chamber has been doing it for 17 years. In the words of one of my media brothers, "it gets the movers and shakers away from ringing phones for a frank discussion of the future of southeastern Michigan."

Bill McMaster protests. McMaster, 58, of Birmingham, is president of Taxpayers United and spends more time battling tax and public access issues than he does on his marketing and public relations business.

McMaster is a red-faced gadfly who constantly denounces public officials with the bellicosity of an archangel, which ranks him above appellate courts, popes, saints and angels. For this reason, a lot of people dislike him. For this reason, he and I are buddies.

McMaster filed a complaint with Attorney General Frank J. Kelley about the Mackinac conference, contending it violated the Open Meetings Act.

"It is my understanding that more than a quorum of the 38 Michigan senators, 110 members of the Michigan House of Representatives, nine Detroit city council persons and 15 Wayne County commissioners have accepted expense-free invitations

TIM RICHARD

from the Greater Detroit Chamber of Commerce to participate in meetings on 'public policy issues,'" said his book-length complaint. Everything McMaster writes is book length. I'll have to talk to him about it some day.

Without question, the legislators he cites met without posting notices as required by sec. 4 of the Open Meetings Act. Without question, they discussed public business, a violation of sec. 3 (3) of the OMA.

Public access, as required by sec. 3 (1) of OMA? Forget it. McMaster offered to buy his way in for $750 and was told it was "sold out." He wanted to rent a hotel conference room to hold a news conference on behalf of Taxpayers United. "It's not possible. All accommodations for the Grand Hotel and the seven other hotels on Mackinac Island must be handled through the Greater Detroit Chamber of Commerce, and all facilities have been booked," he quotes chamber staffer Earlene Williams as saying.

Only people connected with the chamber had access to the press room. That's unlike the State Capitol.

McMaster has written to Kelley three times without result. I figured as much. Kelley, though he possesses the wisdom of Holy Brendan and the valor of the mighty Cuchulain, isn't crazy. He would never prosecute the Legislature three weeks before it approves his budget.

I contend the situation is worse than McMaster says it is. This is more than lawmakers violating the OMA. It's the governor, county executives and a big-city mayor talking shop with the brass of General Motors, manufacturers and the like.

Environmentalists were left out. Housewives, mechanics, mom-'n'-pop hardware store owners, plumbers, cosmetologists and other folks of humble means were excluded, unable to hear let alone rebut the big shots' line.

The chamber effectively removed the state capital from Lansing. It was an outrageous thing to do, and it should be stopped.

If saying that puts me in a category with Bill McMaster, I'm honored.

Tim Richard reports on local implications of state and regional events.

Voices opposed to incinerator shouldn't be silenced

The Livonia City Council passed a resolution on May 28 opposing the expansion of the Central Wayne Incinerator, at Inkster and Annapolis roads. Mayor Jack Kirksey joined in to make it a joint resolution.

This swift passage created controversy that deserves to be addressed.

As the Michigan Department of Environmental Quality was looking to make a decision on the expansion as early as mid-June, I asked the council at the May 19 meeting to make a decision quickly or it would be moot.

A 4-3 majority agreed to the resolution at the May 28 meeting. The resolution became official only after approval of the May 28 minutes at the June 11 meeting. This was as quickly as the city could act and it still took 23 days.

The three dissenting votes opposed the measure because they felt Livonia had no business telling other communities how to handle their affairs, that the issue deserved more study, and/or incineration was a better method of disposal than landfilling. As a general rule, the first two objections are very reasonable. I would have liked the opportunity to sway these council members, but there wasn't time.

Had there been time, I would have pointed out that the five communities in the Central Wayne Authority (Dearborn Heights, Garden City, Inkster, Wayne and Westland) would still be able to incinerate their garbage or use whatever other trash disposal method they wished. But when nearby communities go about expanding an incinerator well beyond their own needs to accommodate privatization, then it does affect Livonia.

So perhaps this is an issue of local control. In my mind, the roads issue is of lesser significance compared to air quality. Here are a few facts about incineration, air emissions and public health:

■ The U.S. Environmental Protection Agency has determined that incinerators are the largest sources of dioxins and mercury in our environment and that dioxins are among the most toxic of all synthetic chemicals.

■ The Central Wayne Incinerator was identified as the second leading

GUEST COLUMNIST

SCOTT HEINZMAN

source of dioxins in the Great Lakes basin in study of the 1,329 largest air pollution emitters by the Center for Biology of Natural Systems, Queens College, Flushing, N.Y.

■ The CWI is on the EPA's significant violators list.

■ A study by researchers from Wayne State University titled "Progress Towards Environmental Justice 1990-95," using data gathered from the state of Michigan, found a strong connection to residence near an incinerator and higher rates of cancer and asthma and lower birth weights of infants.

■ According to the toxic release inventory for Michigan, 62,996,379 pounds of toxics were released legally into the air in 1995. This number is almost triple the combined release into water, soil, sewage treatment plants and deep injection wells.

It is no accident that incidents of asthma and other respiratory disorders, allergies and certain cancers have been on a steep rise the past decade. We use the air as a dumping ground. Combusted material doesn't just go away.

Taking mixed wastes like plastics, synthetic household cleaning products, chlorine bleached paper and almost anything else that would be found in a household garbage can and burning them together creates hundreds of known toxic compounds. Once in the air, these toxic materials come down in the rain to contaminate water and soil too.

Incinerator operators are quick to point out that they are in full compliance with all legal requirements. Filters and other pollution control methods are very expensive for incinerator operators. This industry has a long history of cutting corners to improve profit margins. Environmental enforcement is extremely underfunded and the CWI has had violations unaddressed for years. Add to that the fact that Wayne County has more than 20 years of landfill capacity and the case against expanded incineration becomes conclusive.

Once local elected officials commit long-term resources to incineration, they have economically and politically shackled themselves. As this is what the CWI communities have done, it should be no surprise that they cry foul and become highly defensive if a neighbor like Livonia takes a responsible position for public health. Whether they like it or not, Livonia is directly affected by a huge incinerator positioned less than six miles away and is entitled to voice an objection.

Guest columnist Scott Heinzman is a Livonia resident.

Heroes emerge from storm

I had not heard from her in 10 years. But earlier on the day that a series of tornadoes wreaked death and destruction on several Oakland and Wayne County communities, the woman who successfully prodded Redford Township to install tornado warning sirens left a message at my home.

Florence Burke called about a different matter. But fearing that I had forgotten who she was, she linked herself to the tornado warning system to identify how she knew me back in the mid-1980s when I edited the Redford Observer.

The coincidence became evident as I heard the tornado warning system wail its sirens soon after I finished returning her call later that day. As I rushed to the kitchen window to appraise the darkened skies, I recalled a similar view out that same window 21 years ago. That was when, on an early Saturday evening in March 1976, a tornado spun across West Bloomfield, touching down within a couple blocks of my home. We were very lucky. All we lost was several days of power.

Many of my friends and neighbors lost their houses. Businesses were damaged or destroyed. Several people were injured. One young woman, riding in a car on Maple near Orchard Lake Road, lost her life in the path of the errant wind.

My first thought was that my daughter was probably on her way to pick up my granddaughter at the day care center she attends on Maple Road, just a few blocks west of where that tragedy occurred. Luckily, these days are different. With cellular phones relatively commonplace, I was able to reach my daughter in her car and confirm that they were safe and nearly home.

Most important, Oakland County now has a system of 160 tornado sirens. It was a huge endeavor, a direct result of that March day in 1976 when we had no warning. Back then, as I looked out at a sky that appeared to be dyed a strange shade of gray-green, I didn't know that it could harbor a tornado. This time I knew all too well.

More than 21 years later, I can still see the yellow-helmeted Oakland County workers and National Guard fanned out across my neighbors' lawns and gardens ... the Red Cross workers set up at tables offering doughnuts and coffee ... the tumble of bricks and sticks, shingles and glass that once were places where parents tucked their children into beds.

Now residents of northwest Oakland County,

JUDITH DONER BERNE

Hamtramck, Highland Park, the Pointes and a portion of Detroit unfortunately also know those indelible scenes of destruction.

As we mourn those who died, we marvel at the stories of near misses, some due to the tornado warning sirens and radio and television alerts of treacherous weather which began when a tornado watch was issued shortly after 1 p.m. The lack of serious injuries and more deaths is an indication that the warning system – sirens, radio, TV – was effective, said Gail Novak, chief of Oakland County's emergency management unit.

When the sirens sounded, for example, students and teachers at the Farmington Hills campus of Oakland Community College were moved from upper floor classrooms to safer ground. At Somerset Mall in Troy, customers and employees were ordered to a well-sheltered area until the warning expired.

Burke fought for four years to win a tornado warning system for her corner of the world. "I started out with a couple of file cards and ended up with a whole volume," she said. And shortly after our conversation, she heard the siren go off in her neighborhood and headed for the basement. "I think," she says, putting in those sirens "was the best thing we've ever done."

We need more Florence Burkes. And we have them. From the moment the storm stormed off, individuals, agencies, corporations and governments rallied to aid the injured and those who lost loved ones, to help rebuild homes and businesses, to sustain a sense of community. Now, as then, the worst of Mother Nature brings out the best in human nature.

Judith Doner Berne, a West Bloomfield resident, is former managing editor of the Eccentric Newspapers.

At AutoNation USA℠, we have everything you need to take care of your car.

AUTOMOTIVE SERVICE CENTER ℠

All Makes and Models Serviced

Our staff of ASE-certified automotive service technicians is trained in all areas of repair.

Peace Of Mind

We outline exactly what the costs will be for the services performed, and we stand behind our work with a lifetime guarantee on many of the parts we install.

See store for complete warranty and guarantee details.

Convenience

We offer extended hours. We provide local-area shuttle service and on-premises car rental. We also have an on-site cafe, a supervised ChildPlay Center, and work desks with a phone and fax available for customers' use.

COUPON EXPIRES 8/24/97

Get a FREE Credit Card Key with any service or repair.

Now you can protect yourself from the inconvenience of losing your keys with this free Credit Card Key from AutoNation USA.℠ This unique spare allows for easy access to your vehicle and fits conveniently in your wallet or handbag, so you'll never have to worry about being locked out of your vehicle.

AutoNation USA — The Better Way To Buy A Car™

NOT APPLICABLE TO ALL VEHICLES. NOT VALID WITH ANY OTHER OFFER. AVAILABLE WHILE SUPPLIES LAST. CERTAIN RESTRICTIONS MAY APPLY. CODE # P828

Canton
39600 Ford Road
(313) 844-6200
1/4 mile east of I-275

Sterling Heights
36250 Van Dyke
(810) 978-3336
Between 15 & 16 Mile Roads

OPEN LATE FOR YOUR CONVENIENCE

Store Hours: Monday - Thursday 9-9 • Friday & Saturday 9-10
Automotive Service Center Hours: Monday - Saturday 7-7

AutoNation USA

The Better Way To Buy A Car™

©1997 AutoNation Incorporated • 07107MI.OBr3x10bw

OBITUARIES

GRACE M. AYOTTE

Mrs. Ayotte, 83, of Canton (formerly of Plymouth) died July 1.

Born in Detroit, Mrs. Ayotte was a homemaker. She came to Plymouth in 1967 from Detroit. She worked at Madonna College for eight years as a secretary in the Business Administration Office. She was a volunteer at St. Mary Hospital for several years. She was a member of Our Lady Of Good Counsel Catholic Church.

Survivors include five daughters, Suzanne Ayotte, Nancy Ayotte, Mary Anne Ayotte, Maureen (James) Oury and Margot Ayotte; two sons, Gerald (Barbara), Michael (Mary) Ayotte; five grandchildren, Lauren, Jill, and Matthew Oury, Nicole and Cheryl Ayotte; two sisters, Mary Ellen (Dan) Ziegler and Lillian Heybour.

Services were held at the Schrader-Howell Funeral Home, Plymouth, with the Rev. John Sullivan officiating.

Memorials may be made in the form of mass offerings.

CHARLES L. MILLER

Mr. Miller, 54, of Canton died July 1.

Born on Oct. 24, 1942, in Detroit, Mr. Miller worked at the Ford Motor Sheldon Road Plant in production control.

Survivors include his wife, Carol A. Miller; two daughters, Darcie Anne Miller and Megan L. Miller; sister, Carly Jane (Terry) Witt; mother, Jane C. Miller.

Services were held at Vermeulen Trust 100 Funeral Home, Plymouth, with the Rev. George Charnley from St. John Neumann Catholic Church officiating.

Memorials may be made to American Cancer Society, 29350 Southfield Rd, Suite 110, Southfield, Mich. 48076 or American Lung Association, 18860 W. Ten Mile Rd., Southfield, Mich. 48075-2689, or to the Development Department of St. Joseph Mercy Hospital, 5305 East Huron River Drive, P.o. Box 995, Ann Arbor, Mich. 48106-9951.

DONALD HOYT TEETERS

Mr. Teeters, 76, of Garden City died on July 2.

Born on March 12, 1921, in Gary, Ind., Mr. Teeter was an iron worker.

Survivors include his brother, Dennis R. Teeters from Canton.

Arrangements were made by Neely-Turowski Funeral Home Canton Chapel. Burial was at Riverside Cemetery, Montpelier, Ohio.

RUSSELL DAWN KAISER

Mr. Kaiser, 64, of South Lyon (formerly of Plymouth) died July 3.

Born in Plymouth, Mr. Kaiser went to school in Plymouth and then attended Eastern Michigan University for a short time. He was married in 1951 to Cleetta Gilbert until 1968. They had three children.

In 1973 he was re-married to Delphie E. Price who had four children. He worked for Plymouth Community Schools from 1956 until 1987 in the Transportation Maintenance Department.

He was a member of the Plymouth Elks for 17 years. He moved to Hamburg, Mich. in 1996.

He was preceded in death by his wife, Delphie, and stepson, Thomas Price.

Survivors include his son, Walter D. (Deborah) Kaiser; two daughters, Barbara Gayle (David) Hodges, Cherlye (Douglas) Barber; three step-children, Mary Ann (Jeff) Becker, Gloria Jean Price, Wesley G. Price; 13 grandchildren and three great-grandchildren.

Services were held at the Schrader-Howell Funeral Home with the Rev. David Calvert officiating. Burial was at Rural Hill Cemetery, Northville.

Memorials may be made to the Juvenile Diabetes Association.

STEVAN A. FISHER

Stevan Fisher, 11, of Plymouth died July 4.

Born on Feb. 21, 1986, in Ann Arbor, Steven was a student at Gallimore Elementary School where he completed the fifth grade in June. He recently received the Presidential Award for Academic Achievement and was due to enter West Middle School in the fall. He loved to build with Legos and Connects, and to help his dad with his carpentry business.

Stevan also received an award for an essay written for the Plymouth/Canton D.A.R.E. program. He loved to walk in the woods especially with his dog Rusty, a very special pet and friend.

Survivors include his parents, Donald and Verna Fisher of Plymouth, and Kyle Campbell of Howell; sisters, Linda Jackson of Romulus and Kyle Ann Campbell of Missouri; one brother, Tyler Campbell of Howell; grandparents, Albert and Stella Fisher and Fred Campbell of Plymouth; nephews, Eric and Jeff Jackson.

Services were held at the Schrader-Howell Funeral Home with the the Rev. Drex Morton officiating. Burial was at Riverside Cemetery, Plymouth.

CLARA M. PETRONE

Mrs. Petrone, 83, of Plymouth died July 5.

Born on March 27, 1914., Mrs. Petrone was a Men's Clothing Sales Clerk.

Survivors include her sister, Amelia E. Dewstow; brother, Louis Petrone and nephew, Leroy H. Dewstow.

Services were held at Our Lady Of Good Counsel Catholic Church, Plymouth, with the Rev. John Sullivan officiating. Burial was at Holy Sepulchre Cemetery, Southfield.

Arrangements were made by Vermeulen Trust 100 Funeral Home, Plymouth.

Memorials may be made to Hospice of Southeastern Michigan, 16250 Northland Drive, Suite 212, Southfield, Mich. 48075-5200.

KENNETH EARL VETOR

Mr. Vetor, 79, of Canton died July 6.

Born on Nov. 27, 1917. Mr. Vetor was self employed. He also was a member of the Wayne Moose.

Survivors include his daughter, Carolyn Beaufort; sons, K. Dennis and Robert Vetor; friend, Ethel Webster; three sisters; two brothers; seven grandchildren and one great-grandchild.

Services were held at Uht Funeral Home with Dr. Weldon Spracklin officiating. Burial was at Sheldon Cemetery, Canton.

GUSTAF B. CARLSON, JR.

Mr. Carlson, 66, of Plymouth died July 6.

Born in Farmington Hills, Mr. Carlson was a training director at Federal-Mogul Corporation in Southfield. He retired after 27 years of service.

He came to the Plymouth community in 1966 from Dearborn Heights. He was a member of St. John's Episcopal Church in Plymouth. He was also a member of the American Society of Training Directors, Sigma Nu Fraternity.

He attended Michigan State University. He graduated from the University of Michigan. He was a motivational speaker. He lettered in football, basketball, baseball, track, and hockey at Waltham High School, Waltham, Mass. and was a state champion in all sports. He loved to play golf and travel.

Survivors include his wife, Constance Carlson; son, Craig (Debra) Carlson; sisters, Jessie Merritt and Alice Bergstrom; grandchildren, David and Joey Carlson.

Services will be held on Friday, July 18, at St. John's Episcopal Church with the Rev. William Lupfer officiating.

Local arrangements by the Schrader-Howell Funeral Home, Plymouth.

Memorials may be made to the American Diabetes Association.

LILLIAN H. HARTMANN

Mrs. Hartmann, 94, of Plymouth died July 6.

Mrs. Hartmann was an accomplished pianist and graduate of the Detroit Conservatory of Music. She was active in civic affairs and she was a life member of the First Presbyterian Church of Plymouth.

She was Past Matron of the order of the Eastern Star, and a Life member of the Plymouth Women's Club and The Plymouth Garden Club.

She was preceded in death by her husband, William C. Hartmann, former mayor and city commissioner. Mr. Hartmann died in 1987. They were married 63 years.

Mrs. Hartmann also was preceded in death by her son, Henry John Hartmann, and her granddaughter, Martha Laible Stilec.

Survivors include her daughter, Beatrice H. (Graham) Laible; son, William C. (Constance) Hartmann; five grandchildren, Mary (Craig) Mauro, Richard (Kate) Laible, William C. (Kim) Hartmann, Mary (Michael) White, and Elizabeth Hartmann; great-grandchildren, Emily and Collin Mauro, Christopher and Andrew Hartmann, and Nicolas Morrissey.

Services were held at the First Presbyterian Church of Plymouth with the Rev. Dr. James Skimins officiating. Burial was at Plymouth Riverside Cemetery.

Arrangements were handled by the Schrader-Howell Funeral Home.

Memorials may be made to the First Presbyterian Church or the Plymouth Historical Society.

OUR ART FAIR SALE HAS BEGUN EARLY!
10 TO 75% OFF
EVERYTHING*
Except Swiss Army Watches, Select Polo, Oakley, Dkny
• PATAGONIA • MARMOT
• GREGORY • EUREKA
• THE NORTH FACE • VASQUE
• MERRELL • RAICHIE
• ONE SPORT • MOUNTAIN HARDWARE
• LEVI'S • EX OFFICIO
• MSR • GRAMICCI
• TERA SANDALS • POLO RALPH LAUREN
• LA SPORTIVA
AND MORE!!
• Men's & Women's Dkny, BCBG
Polo Ralph Lauren, Tommy Hilfiger
• Outdoor Clothing & Equipment
Michigan's Largest Selection of Backpacks, Tents, Sleeping Bags, Hiking Boots, Climbing Equipment
336 S. State Street • Ann Arbor • (313) 761-6207
BIVOUAC
Quality Outdoor Clothing & Equipment
SALE RUNS THRU 7/20/97

Want to see a faster Internet? Want to see it again? Welcome to the fastest Internet connection to your home. One that's up to 50 times faster than the one you have now. You can only get it through Broadband. So what is Broadband? Simply put, it's a wire with two-way capabilities, a wire with enormous capacity. So things can move down it faster. Faster than anything else out there. Right now, Broadband lets you download from the Internet up to 50 times faster than ordinary telephone wire. This supersonic speed is why we call our Internet service MediaOne Express. ⊙ The networks in your area have already been upgraded with fiber-optics. Once your house is hooked up, you won't have to dial up to use the Net. You won't waste half a day waiting for images to download. Searches that used to take forever will be finished in seconds. Work will get done. Games will be played. ⊙ With Broadband you'll no longer simply receive all the exciting material out there. Because Broadband's unique two-way capabilities give your computer the power to *send* video as well as receive it. And you'll do it all at a speed you never imagined possible. Adding an entirely new level of meaning to the word "interactivity." ⊙ You'll discover the world's fastest Internet is just the beginning of what Broadband will come to mean to you. With this one single wire, your computer will become as entertaining as your TV. Your TV will become as smart as your computer. And you will be able to communicate in ways you never imagined. Broadband has the power to change the way we work, the way we play, the way we learn. ⊙ As for the present, enjoy your new Internet. For information, call 1-888-843-9294 or visit our Web site at http://www.mediaone.com/express

MediaOne express

© 1997 MediaOne, Inc. Services subject to availability. *Twister* on HBO. HBO is a registered service mark of Time Warner Entertainment Company, L.P. *The Rock* appears on STARZ!®. © 1997 Hanna-Barbera Productions.

SUE MASON, EDITOR
313-953-2131

The Observer®

THURSDAY, JULY 10, 1997

COMMUNITY LIFE

INSIDE:
Anniversaries
Pages B5, B10

COMMON SENSORS

JACQUE MARTIN-DOWNS

Imagery shares language of love

"Don't you ever *think*?" the dad yelled. How many times have we said those exact words to our child? You can bet we'd be upset if our boss said that to us. And why? Because it's humiliating and shaming – insinuating that we are total numskulls. And as for our children? Yup, they too would feel the same way.

Myrna B. Shure, a Ph.D. psychologist, says, "We have many ways of changing poor behavior of young children. We can tell them what to do and what not to do. We can explain why our idea is a good one. We can model, coach or ignore and hope that what they do will go away. But these approaches are essentially the same – we are doing the thinking for children."

Can you say that you've sincerely taught your child *how* to think? If push came to shove, probably most of us would have to say that we haven't spent the time teaching our children how to problem solve and think for themselves.

After dropping the milk jug on the kitchen floor, Amanda's mom looked at her in disgust and yelled, "Now you've done it! I told you to carry it with both hands. Go get the mop right now so I can mop it up!" It is simpler and in her mind quicker for mom to tell Amanda what to do. But how much more effort would it take to just say, "Oh boy, you've got a problem here and you need a solution"?

Another situation that causes parents to respond in a not-so-mature way is the one where your child grabs, hits or teases another child. The parent can end the altercation by yelling, "Don't hit your brother" or "Give that toy back right this minute" or "Stop teasing her before I smack you!" and the child will stop because of the fear put into them by the parent's volume level. But there is another way of teaching a child about how his or her behavior affects others.

This method, highlighted by authors Gary Smalley and John Trent in their book entitled "The Language of Love," is called *emotional word pictures*. They define an emotional word picture as "a communication tool that uses a story or object to activate simultaneously the emotions and intellect of a person. In doing so, it causes the person to experience our words, not just hear them. How would you use an E.W.P. with the child who is picking on his brother? Though not the easiest or most convenient, the best time to use one is right after you catch the child in action. It's important to take the child aside where others are not in earshot and get right down to his level ... eye to eye.

"Kevin, do you remember that time when we went over to the Smiths' house and you were playing with their two boys? And do you remember when they started to make fun of you and call you names, and then you came running out on the porch crying and telling me what they were doing?" The child nods. "What did that feel like?"

Every child's response is from the heart when emotion is evoked and he will probably say, "I felt bad" or "My feelings were hurt." At that point, the parent responds with, "That's the way your brother feels when you pick on him and make fun of him." After a brief pause to let it sink in, the parent adds, "And my children don't deserve to be treated that way, just like you didn't deserve their teasing either. So I want you to go upstairs to your room and think about this, and when you think you have a different way of treating your brother, you can come down and tell me."

The parent has not only given a clear E.W.P. for the child, he or she also put the child in charge of his or her own solution and the amount of time it's going to take to get it. In this method, discussion must follow the "thinking time" because the parent needs to hear how the child is going to be different.

Why are these methods so important in child-rearing? Shure goes on to say that the research shows that as early as age 4, children who can think about their own and others' feelings, consequences of actions, and alternative ways to solve problems show fewer behavior problems than youngsters who don't think but merely react to the immediate movement. Looking at your child's "mess-ups" as a window of opportunity to problem solve will teach our children how to think instead of what to think. And why is this an advantage? Shure points out that the children who *do not react to the moment* are: less easily frustrated; less likely to lose their tempers; less impatient; less socially withdrawn; more caring about others; more likely to share and take turns; better able to make friends.

That would be a nice outcome for all our children.

If you have a question or comment for Jacque Martin-Downs, a prevention specialist and director of Hegira Prevention Programs, write her at the Observer, 36251 Schoolcraft, Livonia 48150.

Care keeps families together

■ Two families enjoyed foster parenting so much that they got involved with planned family respite care, a short-term alternative to foster care.

BY SUE MASON
STAFF WRITER

Carolyn Smith and Sue Pietruszka have a lot in common.

Smith saw a woman doing foster care and thought that as a single parent, it was something she could do. Pietruszka and her husband wanted children but couldn't, so they made themselves and their Westland home available to foster care.

Seven years later, Smith and her 16-year-old daughter share their Plymouth home with four foster children, ages 4, 7, 11 and 16, and an occasional "visitor."

"I take kids who are in diapers to rap music," said Smith. "My first placement was a teen-aged girl with a baby. We struggled through, but she made it on her own."

In six years' time, the Pietruszkas have fostered 17 children, adopting two. They get Christmas cards, birthday cards and calls from the parents of their foster children.

"We got in because we wanted to see toys and hear laughter around the house," said Pietruszka. "We started with those 0 to 3 years old and as they got older we raised the age."

The experience has been rewarding for the two families, so much so that Smith has gotten and Pietruszka is planning to get involved in a unique alternative to general foster care, called planned family respite care.

A collaborative program started through Detroit-Wayne County Community Mental Health, it provides short-term respite care in licensed foster homes for families involved with CMH. The families are not court-involved and use the planned respite care voluntarily.

STAFF PHOTO BY BILL BRESLER

Showing support: *Carolyn Smith of Plymouth fixes lunch for the children she's caring for as part of the planned family respite care program.*

"It's a preventative program to keep families together and prevent long-term out-of-home placement," said Cindy Lozon of Catholic Social Services of Wayne County, which handles the centralized intake process. "It's a way to keep kids out of the system."

CMH provides the money, with the respite care provided by five agencies in Wayne and Oakland counties – Catholic Social Services, Lutheran Child and Family Service of Michigan, Lutheran Social Services of Michigan, St. Francis Family Services, St. Vincent and Sarah Fisher Center and United Way Community Services.

A part of treatment

According to Lozon, the program is for children up to 15 years of age who are not involved with the court. They can be placed in respite care as part of their treatment plan for up to 14 days, which can be extended for another seven with pre-approval.

"More likely respite care is written into the treatment plan as a weekend here and a weekend there," she said. "The two weeks seems to come when the family is in crisis and the child needs to be out of the house now."

Please see RESPITE, B2

Parents to share 'multiple blessings'

BY BETH SUNDRLA JACHMAN
STAFF WRITER

You've probably seen Karen Roberts around.

She's the one pushing the triplets stroller around in Canton Township. She also drives a van with a triplets vanity plate.

Triplets are a big part of life for Karen and husband Paul of Canton Township.

Residents since May 1991, Paul, 30, is an engineer at the Ford Motor Co. and Karen, 32, is a registered nurse who only recently began working again on a contingent basis.

The triplets – Billy, Janie and Sophie – are the couple's first children and are in vitro babies.

Belonging to support groups is also part of their family life, and the couple and their 3-year-old children plan to attend the Triplet Connection National Convention, "Triple Play" in Chicago July 18-20.

The convention will feature a series of meeting for parents to interact, activities for the children and seminars such as one where Paul will help fathers of infant multiples.

"It's basically about getting together and sharing our multiple blessings," Karen said.

As the newly elected president of the Plymouth Canton Mothers of Multiples group, Karen is active in area support groups. She found out about support groups from her doctor when she was expecting, and the information was helpful even while she was pregnant, she said.

She had a difficult pregnancy. She started out with quads, but lost one baby at eight weeks. Her pregnancy required complete bed rest and she spent the final 10 weeks in the hospital. But she says the pregnancy didn't seem difficult to her.

"I was so surprised to even be pregnant," she said.

With advances in treatment of infertility, multiple births have increased, and Karen Roberts said that trend is apparent in Canton Township, where up until January there were three sets of triplets living in her subdivision. There are 12 sets in Plymouth and Canton that she knows of, she added.

STAFF PHOTO BY BILL BRESLER

Triple play: *Karen and Paul Roberts of Canton Township and their triplets, Billy, Janie and Sophie, age 3, plan to attend the Triplet Connection National Convention, "Triple Play" in Chicago July 18-20.*

Belonging to groups offers support in the form of outings for mothers to area restaurants and activities for families. It is also an informal way to share information, Karen said. Sharing information is helpful for her and also helps others. She has found the surprising thing is that having three babies at once isn't triple the work.

"It's probably a lot easier than people would imagine," she said.

She has run into people who say "I'm glad it's you and not me," to which she responds, "I'm glad it's me, too," she said.

With one child it's too much work to keep him or her entertained, but with three they keep each other entertained, she said.

The Robertses also have to buy three of many items, but each child also has his or her own interests, too. For example, Billy gravitates toward Hot Wheels, Janie likes baby dolls and Sophie likes animals. And sometimes they like to all wear the same clothes and sometimes they don't.

But they have also learned to share – they don't know not to share with other kids, Karen said.

Now the family is getting ready to share the first train ride together to Chicago and attend a convention with more than 300 other families with triplets, quadruplets and quintuplets.

"This will be our first time; we're really excited," she said.

CRAFTS CALENDAR

Listings for the Crafts Calendar should be submitted in writing no later than noon Friday for the next Thursday's issue. They can be mailed to Sue Mason at 36251 Schoolcraft, Livonia 48150, or by fax at (313) 591-7279. For more information, call (313) 953-2131.

ST. STEPHEN
Artisans and crafters are needed for the annual craft show sponsored by St. Stephen's Parents Guild. The show will be Oct. 4-5 at the church activity center, 18800 Huron River Dr., New Boston, during Huron Township's Apple Fest. Spaces cost $50 and photographs should accompany applications. For more information, call Basia Brulez at (313) 753-5876 or (313) 654-8817.

GARDEN CITY AFROTC
Crafters are needed for the Garden City High School AFROTC craft show 10 a.m. to 5 p.m. Oct. 11 at the high school, 6500 Middlebelt Road, Garden City. For space information, call Jerry at (313) 427-2540.

ABUNDANT LIFE
The Abundant Life Church of God is accepting applications for table rental for its annual Angelic Boutique from 10 a.m.-4 p.m. Saturday, Oct. 25. For more information, call Elaine Chambers at (313) 595-0011 or (313) 595-8062, or Theresa Weaver at (313) 467-9046

WARRENDALE CHURCH
The Warrendale Church of the United Brethren in Christ is offering tables to rent for craft/bazaar items at the church, 6920 Piedmont (at Warren Avenue, between Southfield and Evergreen roads), Detroit, for its craft show to be held from 9 a.m. to 4 p.m. Saturday, Oct. 25. The cost is $15 for a table and four chairs. Electricity is available. For more information, call Betty Smith at (313) 278-4909.

Please see CRAFTS, B6

REAL ESTATE UPDATE
by Chris Knight

TO BARGAIN OR NOT TO BARGAIN

You found a house that seems perfect and you really love it -- the chemistry is there -- and the price is right. If you are like many buyers, you start off by asking the Realtor if the sellers will take less than they are asking.

A Realtor doesn't know what the sellers will agree to. The sellers often don't know themselves until they get an offer. In many cases, the price is negotiable, but the only way to test is is to make the sellers an offer. Attractive, well-priced homes usually sell quickly in any market. Many times there are multiple offers, so you may need to negotiate aggressively if you want the house. If it would break your heart to lose a home you really love that you can afford, you should go to the asking price, particularly if there is more than one offer. Sometimes it may be necessary to bid more than the asking price if it is a "hot house".

For professional advice on buying and selling real estate, call **Chris Knight** at Coldwell Banker Schweitzer Real Estate, **313-453-6800**.

LT17179

GET THOSE BIG JOBS DONE WITH PLYMOUTH EQUIPMENT RENTAL!

AIR COMPRESSORS & TOOLS
CONCRETE EQUIPMENT
COMPACTORS • POWER TOOLS
PUMPS • GENERATORS • HEATERS
SCAFFOLDING • LADDERS
BACKHOES • LOADERS • TRENCHERS
PLUS MUCH, MUCH MORE!

PLYMOUTH EQUIPMENT RENTAL
(313) 981-0240
41889 FORD ROAD • CANTON
LT13005

Fairgrounds 'Golden Afternoon' site

Detroit will be the host-site for Michigan's first Golden Afternoon festival for older adults at the Michigan State Fair from noon-6 p.m.. Saturday, July 12.

The six-hour event is free to the public and includes entertainment such as performances from national and local recording artists, choirs, dancers, games and a special play area for children.

Co-sponsored by the American Association of Retired Persons (AARP) and WMXD radio 92.3 FM, the full day festival will serve as an introduction to AARP and the numerous benefits of membership.

Persons who are currently members of AARP, along with those who enroll the day of the event, qualify for a raffle of additional prizes which can include televisions, dinner certificates, household furnishings and trips.

While the event is designed to reach the African American community, anyone is welcome to attend.

AARP, its service providers, local businesses and civic organizations will take an opportunity at the July 12 event to disseminate important consumer and health screening information to participants of all ages.

AARP state of Michigan representative, David Cunningham, said the senior-oriented event will feature other local organizations such as the Detroit Department of Recreation, Focus-Hope, Detroit Elections Commission (voter registration) and the Detroit Agency on Aging.

Golden Life awards will be presented to three local citizens who have made significant contributions to the community, said Cunningham. Guest speakers will include Tess Kanja, AARP vice president, and regional volunteer director, Marcie Creque.

For more information about Golden Afternoon, you can contact the AARP Michigan State office at (517) 482-2772.

Zonta Club elects new officers, directors

The Zonta Club of Farmington/Novi has elected a new slate of officers for 1997-98.

Serving as president will be Donna Johnson, a self-employed CPA in Livonia. Vice president will be Judy Lombardo of the labor relations administration for Ryder Automotive Operations, Inc., in Troy, with Heather Brenke, a CPA with Follmer, Rudewicz & Company in Southfield, as treasurer and Judy Ellis, executive director of First Step Project on Domestic Violence and Sexual Assault in Canton and Taylor, as secretary.

The new directors include Isolde Erickson, assistant office administrator of the Cruz Clinic in Livonia, Donna Trombley, administrative assistant with AAA Michigan in Livonia, and Mary van Glahn, administrative coordinator for Johnson Controls, Inc., in Plymouth.

Members of the Zonta Club of Farmington/Novi are career women who devote time to enhance local and global understanding of literacy, abolishment of domestic violence and maintaining a safe and healthy environment as well as serving the underprivileged uneducated, incapacitated and unprotected.

Respite *from page B1*

"It's a therapeutic tool for the case manager to see how the child behaves in different situations."

CSS acts as the "gatekeeper" for the program, gathering information about the children from a six-page report the parents complete and selecting respite families from its rotation list. It also does a placement visit where the families meet and talk about the needs of the family and the child who also gets to see where he or she will be staying.

"If the placement works out with a certain family, the child may continue to go back there," Lozon said. "And in some instances, a family may request a specific respite family."

The program differs from foster care in many ways, although respite families have to be licensed foster care providers. They work with the case manager, providing logs of what the child does and become mentors for the families. The reimbursement for respite care – $31 – is more than double what is paid for foster care.

"It's good working with one family and working with the kids and the family," said Smith who took her first respite placement in 1996. "I really like to be able to talk to the family, I like working with the parents. It's not so adversarial when they come on their own."

Smith is licensed to care for five children, four in foster care and one in planned family respite with St. Vincent and Sarah Fisher Center. She admits she wasn't sure about the respite program at first, but has been blessed with the placement of some "great kids."

'Nice thing'

"It seemed like a nice thing to be able to do," she said. "It's kind of nice to have the same child come every one or two months. It's like having a family member visit, and after the first week, they know your rules."

"We have two children who are in long-term therapy who in respite have improved," said Lozon. "This has helped them. I compare it to a vacation, their own time away from the expectations of their home. It provides structure and activities they can't get at home and gives the parent a break.

"We've had parents say that the first time it was nice to have the kids out of the house. Now they see they do chores and are not as sassy. They can see the changes."

In process of remodeling her home, Pietruszka plans to expand to include respite care later this summer.

"I feel it's another door that opened for us," she said. "I quit work to do foster care and my husband was all for it. I was originally licensed for three beds, but when we moved into our home two years ago, I moved up to four beds."

The goal of the program is to provide 2,500 days of respite care per quarter and, after a year, participation is the program is starting to increasing, posing a problem for the agencies. Some 60 families have been referred for respite care by CMH.

"This month we got a big referral for 27 families," said Rachael LaRosa, the planned family respite recruiter for the collaborative effort. "We don't have enough homes. We have 35 beds and the expectation is that we provide 2,500 days of care per quarter. The joy would be to have 150 beds and 75 homes.

"The idea is to place children in the same area where they live so they can continue to be in the area and attend school, if necessary," Lozon added. "And we have a desperate need for homes in western Wayne County."

The agency provides training and also thoroughly checks out interested families as part of the licensing process. Staffers do background and home checks and talk to other family members, including children and relatives, to find out how they feel about providing such care.

"We look at not only them opening their homes because they love children, but at their skills in caring for children," said Lozon. "We want it to be a safe and nurturing environment for the child and for all people who come in contact with the people.

Families interested in providing planned respite care should call Rachael LaRosa at Catholic Social Services of Wayne County (313) 883-7441.

SHURGARD STORAGE CANTON TOWNSHIP

Notice is hereby given that the entire contents of the following storage units will be sold to the highest bidder by way of open bid on August 12, 1997 at Shurgard Storage located at 41889 Joy Road, Canton, MI 48187 at approximately 9:00 A.M.

#470 Pizzo - Wooden cabinet, old time kitchen grinder, kids bike, 3 plastic boxes childrens things; misc. kids toys, small piano, 15 boxes household items.

#140 Stonler - RCA console TV, couch, full mattress set, antique desk and chair, 3 dressers, cabinet, bench, entertainment center, golf clubs, lamp, rocking chair, 15 misc. boxes.

Publish: July 10 and 17, 1997 LT30451

SHURGARD STORAGE CANTON TOWNSHIP

Notice is hereby given that the entire contents of the following storage units will be sold to the highest bidder by way of open bid on August 12, 1997 at approx 10:00 A.M. at Shurgard Storage located at 2101 Haggerty Rd, Canton MI.

#3026 Hendrick Skis and boots, golf clubs, misc. boxes.
#6002 Pennington 3 workbenches, metal pipes, misc. boxes.
#6018 Good Lawnmower, refrigerator, air conditioner.

Publish: July 10 and 17, 1997 LT30464

CHARTER TOWNSHIP OF CANTON ADVERTISEMENT FOR BIDS

NOTICE IS HEREBY GIVEN that the Charter Township of Canton, 1150 Canton Center S, Canton, Michigan will accept sealed bids up to10:00 am., July 24, 1997 for the following:

INTERIOR CABINETRY, ELECTRICAL WORK
& ASSOCIATED ARCHITECTURAL
WORK FOR THE CANTON BOARD OF TRUSTEES MEETING ROOM

Drawings and specifications are available at Siegal/Tuomalla Associates, Architects and Planners, Inc., Suite 261, 31731 Northwestern Hwy., Farmington Hills, MI 48334 (810-851-3325). A non-refundable fee of $25.00 per set of bid documents will be required.

The Township reserves the right to reject any or all bids. The Township does not discriminate on the basis of race, color, national origin, sex, religion, age or disability in employment or the provision of services.

TERRY G. BENNETT, Clerk

Publish: July 10, 1997 LT30495

CHARTER TOWNSHIP OF CANTON BOARD PROCEEDINGS

A regular meeting of the Board of Trustees of the Charter Township of Canton was held Tuesday, July 1, 1997 at 1150 Canton Center Road. The meeting was called to order at 7:02 P.M. by Jim Kosteva, Chairperson of Blue Ribbon Roads Committee.

ROLL CALL

Members Present: Bennett, Burdziak, Kirchgatter, LaJoy, McLaughlin, Shefferly, Yack
Members Absent: None
Staff Present: Aaron Machnik, Tom Casari, Lisa Weyer, Amy Rembert
Roads Committee Members: Jim Kosteva, Lee DeBeaudry, Debra Bilbrey-Honsowetz, Sgt. Robert Kerr, Ed Lindow, Larry Reed
Also Present: Senator Loren Bennett, Commissioner Bruce Patterson, Cameron Preibe (representing the Wayne County Executive's Office)

Chairperson Jim Kosteva introduced the Roads Committee members and gave a brief overview of the work that had been by the committee. He said that a random sample survey and a public meeting were held. The committee had also met with various officials from county, state and township. Mr. Kosteva welcomed those officials in attendance to an open exchange of ideas and recommendations.

Senator Loren Bennett explained that discussions and negotiations were ongoing at the State level. He said that the legislature would not recess for the summer until they passed a transportation bill. He said that a consensus had not yet been reached.

Discussion on local leverage of road funds, prioritization, and traffic control issues occurred. It was the consensus that townships should be allowed to have a greater say in the prioritization of roadways and intersections. Commissioner Patterson would like to see Canton establish a committee to analyze its roadways and make recommendations on prioritization to the County.

Supervisor Yack suggested color coding the Township road network to show which roads had been improved by developer dollars. County, Federal and State dollars, Township dollars and Special Assessment Districts. He added that any joint ventures for road projects should also be shown. Trustee McLaughlin added that joint projects should display an amount or percentage of participation from each contributor to that project.

Supervisor Yack asked if the committee could compare any advantages a city may have in seeking additional funding and local road control, to that of a township.

Clerk Bennett suggested that the committee explore the possibility of a coordinated signalization and speed control effort between cities, townships and bordering communities. Computerized traffic signalization is being used and analyzed in some communities.

Cameron Preibe said that the County was not opposed to allowing donor communities more direct control of principal. He said that the County was advocating for the opportunity for more local road control. Mr. Preibe explained a $60 million bond program being proposed. He said that the bond program had not gone to the County Commissioners yet. If passed by Commission, every local dollar would be matched by the county four dollars to one for road improvements and construction of primary roads. Act 51 limits the match to 50/50 for repair of local/residential roads.

Road right-of-way acquisition problems were discussed. Privatization of repairs and resurfacing were discussed. Survey data showed that 50 percent polled, supported a state gas tax increase, but 32 percent were not willing to support any local effort to raise funds for the roads. The survey also suggested a desire for more local government control of revenues for maintenance and improvement of roads.

Supervisor Yack noted that the road issue lost in 1995 by 48 votes and that Lilley Road would have been well on its way to being finished by now if the proposal has passed.

The meeting adjourned at 8:45 p.m.

The above is a synopsis of discussions taken at the Regular Board meeting held on July 1, 1997. The full text of the approved minutes will be available following the next regular meeting of the Board on July 8, 1997.

TERRY G. BENNETT, Clerk

Publish: July 10, 1997 LT30484

CANTON TOWNSHIP PLANNING COMMISSION CHARTER TOWNSHIP OF CANTON NOTICE OF PUBLIC HEARING

PROPOSED AMENDMENT TO THE ZONING ORDINANCE OF THE CHARTER TOWNSHIP OF CANTON, WAYNE COUNTY, MICHIGAN.

NOTICE IS HEREBY GIVEN pursuant to Act 184 of the Public Acts of 1943 of the State of Michigan, as amended, and pursuant to the Zoning Ordinance of the Charter Township of Canton that the Planning Commission of the Charter Township of Canton will hold a Public Hearing on Monday, August 4, 1997 in the First Floor Meeting Room of the Administration Building, 1150 S. Canton Center Road at 7:00 p.m. on the following proposed amendment to the Zoning Ordinance:

CONSIDER REQUEST FROM FAIRWOOD WEST II TO MODIFY THE **MOCERI CONSENT JUDGEMENT** TO DIVIDE "COMMERCIAL SITE NO. 2" INTO TWO (2) SEPARATE PARCELS: PARCEL 1 - 10.10 ACRES SINGLE FAMILY ATTACHED RESIDENTIAL; PARCEL 2 - 2.27 ACRES C-2, COMMUNITY COMMERCIAL, LIMITED TO CURRENT C-1, VILLAGE SHOPPING USES. (Parcel no. 009 99 0001 005)

FAIRWOOD WEST II REZONING - CONSIDER THE REQUEST TO REZONE THE SOUTHERLY 10.10 ACRES OF PARCEL NO. 009 99 0001 005 FROM C-2, COMMUNITY COMMERCIAL, TO R-6, SINGLE FAMILY ATTACHED RESIDENTIAL. Property is located on the southwest corner of Morton Taylor and Joy Roads.

Written comments addressed to the Planning Commission will be received at the above address up to the time of the hearing.

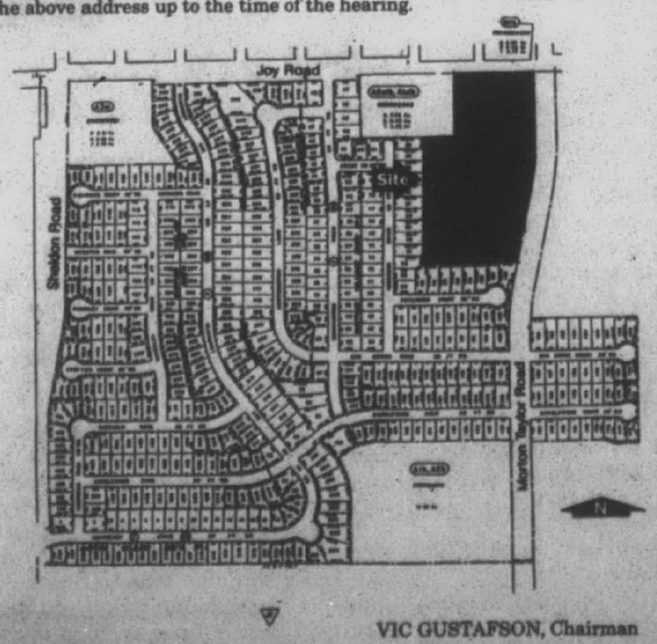

VIC GUSTAFSON, Chairman

Publish: July 10 and 24, 1997 LT30497

CANTON TOWNSHIP PLANNING COMMISSION CHARTER TOWNSHIP OF CANTON NOTICE OF PUBLIC HEARING

PROPOSED AMENDMENT TO THE ZONING ORDINANCE OF THE CHARTER TOWNSHIP OF CANTON, WAYNE COUNTY, MICHIGAN.

NOTICE IS HEREBY GIVEN pursuant to Act 184 of the Public Acts of 1943 of the State of Michigan, as amended, and pursuant to the Zoning Ordinance of the Charter Township of Canton that the Planning Commission of the Charter Township of Canton will hold a Public Hearing on Monday, August 4, 1997 in the First Floor Meeting Room of the Administration Building, 1150 S. Canton Center Road at 7:00 p.m. on the following proposed amendment to the Zoning Ordinance:

BORDINE/McGUIRE REZONING - CONSIDER REQUEST TO REZONE PARCEL NO. 067 99 0005 000, 067 99 0006 000 and THE WESTERLY 675 FEET OF PARCEL NO. 067 99 0008 000 FROM RA, RURAL AGRICULTURAL, TO R-1, SINGLE FAMILY RESIDENTIAL, AND THE EASTERLY 845 FEET OF PARCEL NO. 067 99 0008 000 AND ALL OF PARCEL NO. 067 99 0010 000 FROM RA, RURAL AGRICULTURAL, TO R-2, SINGLE FAMILY RESIDENTIAL. Property is located on the south side of Saltz Road between Beck and Ridge Roads.

Written comments addressed to the Planning Commission will be received at the above address up to the time of the hearing.

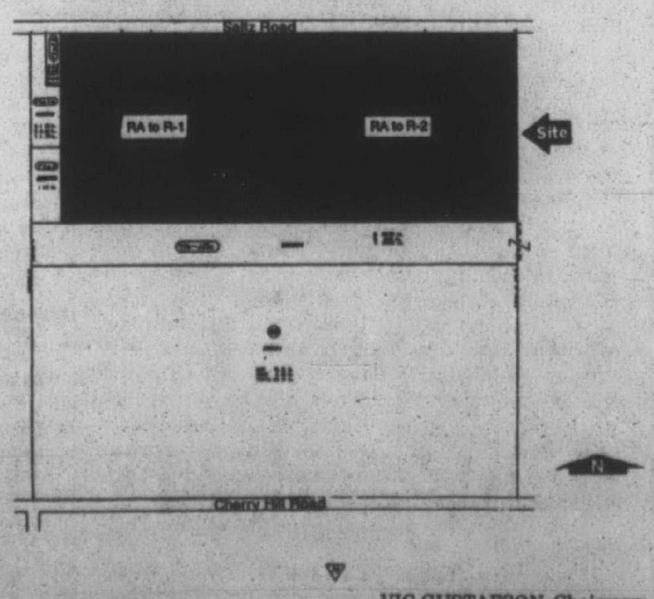

VIC GUSTAFSON, Chairman

Publish: July 10 and 24, 1997 LT30498

RELIGION CALENDAR

Listings for the Religion Calendar should be submitted in writing no later than noon Friday for the next Thursday's issue. They can be mailed to Sue Mason at 36251 Schoolcraft, Livonia 48150, or by fax at (313) 591-7279. For more information, call (313) 953-2131.

CHRISTIAN SCIENCE
The radio series, "What is This Christian Science and Who Are These Christian Scientists?" is being broadcast at 1:30 p.m. Sundays of WQBH-AM 1400. Topics include "Does Christian Science heal serious illness?" on July 13, "What makes Christian Science Christian?" on July 20, "What proof do you have that Christian Science heals" on July 27, and "How do Christian Scientists feel about modern medicine?" on Aug. 3.
"The Christian Science Sentinel-Radio Edition" also can be heard at 9:30 a.m. Sundays on WAAM-AM 1600. The conversational program discusses current public topics as well as shares healing through prayer from people all over the world.

VARIOUS ACTIVITIES
Unity of Livonia Church is offering a host of activities this summer. A new class entitled "Truths Your Mother Never Told You," based on the collected works of Florence Scovel Shinn, an early truth student and teacher, will be offered throughout July and August. Topics of discussion include faith, love, forgiveness, karma, nonresistance, and intuition. The Rev. Gene Sorensen will teach classes based on Abraham Speaks's material from the New Beginning 1 book by Jerry and Esther Hicks at 7:30 p.m. Wednesdays in July and August. Unity of Livonia's Christmas in July celebration will be held from 9:30-11 a.m. Sunday, July 27, and will feature carols and "surprises." All the activities are held at the church, 28660 Five Mile Road, Livonia. For more information, call (313) 421-1760.

CHARISMATIC PRAYER
A charismatic prayer group meets at 6 p.m. Sundays in Patio Classroom 1 on the ground floor of the University Center at Madonna University, Schoolcraft and Levan, Livonia. For more information, call John at (313) 422-5611.

HISPANIC CHURCH
The Hispanic Pentecostal Church conducts worship services at 2 p.m. Sundays at the Open Door Church, 33105 W. Seven Mile Road, Livonia. The Rev. G. Diaz officiates. For more information, call (810) 471-5282.

EARLY MORNING WORSHIP
Mount Vernon Baptist of Redford has begun an early morning worship service at 8:30 a.m. Sundays. This contemporary praise and workshop service features contemporary music lead by Pastor Ken Mowery and the praise team IMPACT. The 8:30 a.m. service is followed by Bible study sessions for people of all ages. A traditional-style worship service offering worshipers a choice of worship styles and schedules meets at 11 a.m. For more information, call the church at (313) 537-7480 or visit the church's website at http://members.aol.com/kpmadm.

ACCEPTING APPLICATIONS
St. Paul's Lutheran School is accepting applications for the 1997-1998 school year for preschool through eighth grade. The school is located at 20805 Middlebelt Road (the northwest corner of Eight Mile and Middlebelt roads), Farmington Hills. For more information, call (248) 474-2488.

FROM THE HEART
Ward Evangelical Presbyterian Church offers From the Heart Cancer Support Group at 7 p.m. the second and fourth Mondays of the month in Rooms B2 and 4 at the church, 17000 Farmington Road, Livonia. Family members, those with cancer and friends are invited to share, encourage and support one another in a loving, hopeful God-focused environment. For more information, call the church at (313) 422-1826.

FLEA MARKET
Good Shepherd Reformed Church has space available for its flea market 9 a.m. to 4 p.m. Saturday, July 12, in the parking lot of the church, 6500 N. Wayne Road, Westland. Spaces – 10 by 15 feet, cost $20 each. For more information, call Ray or Jackie Gagnon at (313) 722-7225.

PARK SERVICE
Casual attire is acceptable for "Worship in the Park" as the Garden City Presbyterian Church holds services in City Park at 11 a.m. Sunday, July 13. The service will be held in the main pavilion and everyone is invited to attend.

SUMMER ORGAN SERIES
The First Presbyterian Church of Northville is presenting its summer organ series 7-8 p.m. Sundays at the church, 200 E. Main St., Northville. Scott Van Ornum, music director of the First Presbyterian Church of Dearborn, will perform on July 13, Jeffrey Fowler, music director of the First Presbyterian Church of Wayne, Penn., on July 27, and Joanne Vollendorf, music director for Christ Episcopal Church of Detroit, on Aug. 10.
A reception will be held in Boll Fellowship Hall after the concerts. A free will offering also will be taken and child care will be available for $2 per child. For more information, call the church at (248) 349-0911.

CONTINENTALS' CONCERT
The Continentals, a high-energy, contemporary musical act, will perform at 7 p.m. Friday, July 25, at St. Aidan Catholic Church, 17500 Farmington Road, Livonia. The Continentals have performed in front of more than 17,000 people in 70 countries on six continents. A free-will offering will be accepted. For more information, call (248) 474-1396.

MARRIAGE ENCOUNTER
Worldwide Marriage Encounter offers a weekend experience for married couples to improve their communication skills, learn the value of intimacy and renew their love for each other July 18-20 and Sept. 12-14 at St. John's Family Life Center in Plymouth. For more information or to register call (248) 528-2512 or (810) 286-5524

SUMMER MUSIC
Clarenceville United Methodist Church continues its summer music series at 7 p.m. Sunday, July 20 and 27. The church is at 20300 Middlebelt, south of Eight Mile, in Livonia. Ticket price is a donation. For information call (810) 474-3444 Monday through Friday 9 a.m. to 5 p.m.

GARAGE SALE
St. James Presbyterian Church is having a garage sale from 9 a.m. to 5 p.m. Thursday, July 24-Friday, July 25, and 9 a.m. to 1 p.m. Saturday, July 26, at the church, 25350 W. Six Mile Road, Redford. For more information, call (313) 534-7730.

FILLING THE GAP
Calvary Baptist Church will host a musical drama called "Home Again" performed by Filling the Gap at 8 p.m. Friday, July 25, at the church, 43065 Joy Road (between Lilley and Sheldon roads), Canton. Filling the Gap is a non-profit, inter-denominational ministry designed to encourage spiritual growth. There is no admission charge but a love offering will be received. For more information, call (313) 455-0022.

SATURDAY SPECIAL
The First Baptist Church of Canton's Ladies Ministries will present Saturday Special, a day of fellowship, friends and fun 9 a.m. to 3 p.m. Saturday, July 26, at the church 44500 Cherry Hill Road. There will be a morning coffee chat, group Bible study, craft, informative mini workshops and a speaker. Participants should bring a brown bag lunch. For more information, call the church at (313) 981-6460.

***JEWS FOR JESUS**
The Jews for Jesus Liberated Wailing Wall will sing and tell their story at 11 a.m. Sunday, July 27, at Calvary Baptist Church, 43065 Joy Road, Canton. For more information, call (313) 455-0022.

SUMMER DAY CAMP
The Unity of Livonia Church is hosting "Children Around the World," a summer day camp for children ages 4-10 from 9:30 a.m.-noon Monday-Friday, Aug. 4-8 and 11-15.
Children will learn about other children around the world through dance, crafts, music, lessons, tasting different foods and through a book from UNICEF, entitled "Children Just Like Me: A Unique Celebration of Children Around the World." The cost is $5 per child per week. A snack will be provided. For more information, call the church at (313) 421-1760. Unity of Livonia is at 28660 Five Mile Road, east of Middlebelt Road.

NEW BEGINNINGS
The Rev. Kearney Kirkby will discuss "Personalizing the Process" at 7 p.m. Thursday, Aug. 4, as part of "New Beginnings," a grief support group held at St. Matthew's United Methodist Church, 30900 W. Six Mile Road, Livonia. There is no fee for the discussion. Free resources are available and related books may be purchased at cost. For more information, call the church at (313) 422-6038.

ICE CREAM SOCIAL
St. Andrew's Presbyterian Church is holding its ice cream social at 7 p.m. Wednesday, Aug. 6, at the church, 26701 Joy Road (between Beech Daly and Inkster roads), Dearborn. For more information, call (313) 274-3820

SUPPORT GROUPS
New Directions Center for Christian Counseling will offer a Christian support and growth group for adults who have experienced abuse as children. The starting date of the group as well as the day and time will be determined by the participants. The center also is organizing Forever Free, a support and growth group for people who are suffering from the pain and desperation of the binge diet roller coaster. Participants also will determine the day and times of meetings.
For more information about the groups, call the center at (313) 464-8882. New Directions is at 37625 Ann Arbor Road, Suite 107, Livonia.

BETHANY PLYMOUTH/CANTON
Bethany Plymouth/Canton, a ministry providing support for single adults, meets for Mass at 11:30 a.m. Sundays at St. Aidan's Church, followed by coffee or lunch – call Bill at (313) 421-3011 for information – breakfast at 10 a.m. Sundays at the Redford Inn, Five Mile Road west of Beech Daly Road, Redford – call Val at (313) 729-1974 – and for coffee and conversation at 7 p.m. Tuesdays at Archie's Plymouth Road east of Merriman, Livonia – call Tony at (313) 422-3266.

MEN'S BIBLE STUDY
A Men's Bible Study and Fellowship meets at 6:30 a.m. Fridays at Kerby's Koney Island Restaurant, Six Mile and Newburgh roads, Livonia. All men are invited. Call Roy at (313) 464-2291 or Harold at 207-3846 for more information.

ALTERNATIVE WORSHIP
An alternative worship service is held at 7 p.m. Mondays in the church library of St. Matthew's United Methodist Church, 30900 W. Six Mile Road, Livonia. The service is people unable to attend Sunday morning worship or interested in an informal form of worship. It is led by Ken Marrs. For more information, call the church at (313) 422-6039.

Good Old SUMMERTIME SAVINGS

How to interest teen-agers in volunteering

Young people are plugged into their CD players, best friends, school work and extracurricular activities. So, how can you get them interested in doing volunteer work, too?

According to Lori Goudreau, manager of the Youth Serve program for Aid Association for Lutherans, the best way to motivate young people is to tell them what they will get out of it. Granted, they won't be getting paid, but there are five rewards that may be just as valuable, says Goudreau.

Volunteering provides young people with the opportunity to:

■ Experience the happiness and satisfaction that comes from helping others.

■ Provide help while having fun with friends – or while making new friends.

■ Gain work experience, test possible career choices and make professional contacts while benefiting others.

■ Learn new skills and build self-esteem.

■ Gain significant life experiences and, in many cases, academic credit, which can be listed on college applications and job resumes.

■ 'Just tell them about the benefit that will come from the specific activity that you're planning. Different rewards will come from different volunteer experiences and settings.'

Lori Goudreau
–manager, Youth Serve

Goudreau cautions adults against lecturing to young people about all of the reasons to volunteer.

"Just tell them about the benefit that will come from the specific activity that you're planning," she said. "Different rewards will come from different volunteer experiences and settings."

For example, if a youth group is asked to do yard work for an elderly widow, the organizer can mention the good feeling that the kids will have after helping this woman. If the young people are going to help build a Habitat for Humanity house, they can hear about the new skills they will learn – from mixing cement to nailing siding.

"They will catch the spirit of giving and growth that comes from volunteering, and that spirit can last a lifetime," said Goudreau.

To encourage volunteerism among young people, AAL's Youth Serve program offers an annual grant of $250 or $500 to Lutheran youth groups, depending on the number of participants, for materials or transportation expenses for a volunteer project.

For more information about the grants, Lutheran congregations may contact local AAL district representatives nationwide; call (800) CALL-AAL (225-5225) for the name of the nearest AAL district representative, or visit the AAL Internet web site at http://www.aal.org.

Based in Appleton, Wis., AAL is a fraternal benefit society that provides volunteer opportunities and a variety of insurance and retirement products to Lutherans and their family members. There are 1.7 million AAL members nationwide, who are organized into more than 9,400 local "branches."

AAL branch members meet to carry out volunteer projects, fund-raising activities and educational programs. Last year, AAL members gave nearly 4.6 million hours of their time to help others.

VACATION BIBLE SCHOOLS

Listings for the Vacation Bible Schools calendar should be submitted in writing no later than noon Friday for the next Thursday's issue. They can be mailed to Sue Mason at 36251 Schoolcraft, Livonia 48150, or by fax at (313) 591-7279. For more information, call (313) 953-2131.

HOSANNA TABOR
Hosanna Tabor Lutheran Church will have its vacation Bible school for children ages 3 through the sixth grade 9 a.m. to noon July 14-18 at the church, 9600 Leverne, between Inkster and Beech Daly roads, Redford. For more information, call the church at (313) 937-2424.

ST. PAUL'S PRESBYTERIAN
St. Paul's Presbyterian Church will have its vacation Bible school 9:30 a.m. to noon July 14-18 at the church, 27475 Five Mile Road, Livonia. Class will be offered for children age 4 through those entering the fifth grade. To cover the cost of the program there is a suggested donation of $7.50 per child or $15 per family, accepted at the time of registration. For more information, call Cindy Korpela at (313) 422-1470.

ST. PAUL'S LUTHERAN
St. Paul's Lutheran Church will have its vacation Bible school from 9-11:30 a.m. July 14-18 at the church, 20805 Middlebelt (at Eight Mile Road), Livonia. Classes are open to children ages 3 through those entering the sixth grade. Summer Sunday school meets at 10:45 a.m. For more information, call (248) 474-2488.

NEWBURG UNITED METHODIST
Newburg United Methodist Church will have its vacation Bible school, "Creation Celebration," 9 a.m. to noon July 14-18 for first through sixth-graders and 9 a.m. to noon July 14-17 for preschoolers at the church, 36500 Ann Arbor Trail, Livonia. Youngsters will discover their own creativity, hear Bible stories, play games, sing songs and meet a missionary from Haiti, while preschoolers will hear stories, sing songs and learn about the world God has created. To register or for more information, call (313) 422-0149.

PLYMOUTH BAPTIST
Plymouth Baptist Church will have its vacation Bible school, "Proclaiming Christ Around the Corner, Around the World," from 9:15 a.m. to noon July 14-18 at the church, 42021 Ann Arbor Trail, Plymouth. Children ages 4 through the sixth grade will take an imaginary missionary trip around the world, hear Bible stories and songs, play games, have snacks, and see a puppet show. For more information, call (313) 453-5534.

ORCHARD UNITED METHODIST
Orchard United Methodist Church is having its vacation Bible school, Sonrise Balloon Adventure, for children ages 4 through the fifth grade from 9:15 a.m. to noon Monday, July 21-Friday, July 25, at the church, 30450 Farmington Road, Farmington Hills. The suggested donation is $10 per child with a maximum fee of $20 per family. To register or for more information, call (248) 626-3620.

GRACE LUTHERAN
Grace Lutheran Church, 25630 Grand River (at Beech Daly), Redford, will hold its annual vacation Bible school for children age 3 through sixth grade from 9-11:45 a.m. July 21-30. Classes will include lessons from the Bible, singing, and crafts. Two special events are planned – a balloon launch contest on Tuesday, July 22, and the "Parade for Jesus" on Friday, July 25. For more information, call (313) 532-2266

ST. ANDREW'S PRESBYTERIAN
St. Andrew's Presbyterian Church will have its vacation Bible school from 9:15 a.m. to 11:45 a.m. July 21-25 at the church, 26701 Joy Road (between Inkster and Beech Daly roads), Dearborn Heights. Children ages 3 through the sixth grade can enjoy games, crafts, music, snacks and "Stories Jesus Told." For more information, call the church at (313) 274-3820.

GENEVA PRESBYTERIAN
Geneva Presbyterian Church will have its vacation Bible school, "Sonrise Balloon Adventure," 9 a.m. to 12:15 p.m. July 21-25 at the church, 5835 Sheldon Road, Canton. Children age 4 through fifth grade will enjoy songs, skits, Bible stories, crafts, games and snacks. A $5 per child offering is requested and scholarships are available. For more information, call the church office at (313) 459-0013.

CARRIAGE P·A·R·K
SENIOR COMMUNITY
313-397-8300
Canton's Premier Senior Living Community
We offer one and two bedroom apartments; a full calendar of social and recreational events; on-site full service barber/beauty salon; lunch and dinner programs; housekeeping and laundry services and regularly scheduled transportation. Our back door is adjacent to the Meijer's parking lot, so shopping is very convenient!
2250 Canton Center Rd.
Canton, MI 48187
SINGH

Waltonwood
Assisted Living Residence
Assisted Living at Waltonwood is a special combination of housing, personalized supportive services and health care. Waltonwood is designed to meet the individual needs of those who require assistance with the activities of daily living, but who do not need the skilled medical care provided in a nursing home.
Please call 810-375-9664
for a free brochure or to arrange a tour
3280 Walton Blvd.
Rochester Hills, MI 48309
A Singh Community

BEANIE BABIES SALE
Sunday July 13th
11:00 AM-4:00 PM
Double Tree Hotel-Novi
(Exit 162, off I-96, across from 12 Oaks Mall)
• Current & Retired Beanies Available
• FREE Admission

Good Old SUMMERTIME S·A·V·I·N·G·S
Good Old SUMMERTIME S·A·V·I·N·G·S

SAVE
20%-50%
SEMI-ANNUAL SALE
PETIX™
Mens Fashions
SAVE ON NAME BRANDS SUCH AS KAISERMAN, ALLEN EDMONDS, TALLIA & ANDREW FEZZA.
SAVINGS STOREWIDE
31455 Southfield Road
Beverly Hills, MI 48025
248/645-5560
340 S. Main Street
Plymouth, MI 48170
313/459-6972

Childrens' Directory '97
Children have many special needs....and because parents don't always have a lot of time, the Observer & Eccentric has created this unique directory to make life just a little easier. For more information about advertising please call June at: 313-953-2099.

Camp
MONTESSORI SUMMER CAMPS
French, Science, Music, Gym and Art
Country Hills 248-477-8020
Novi Woods 248-624-2211
Waldorf Kinderhouse Day Camp
Fun in The Sun For 3-7 year olds
June 9th - August 15th Half day or Full Day
Call (810) 557-7761 for information
Senneca Equestrian Centre
9631 Trinkle Rd. • Dexter, MI 48130
SUMMER DAY CAMP
• Certified Master Instructor •
SESSIONS
1.....June16th-20th 6....July 28th-Aug 1st
2.....June 23rd-27th 7....Aug 4th-8th
3.....July 7th-11th 8....Aug 11th-15th
4.....July 14th-18th 9....Aug 18th-22nd
5.....July 21st-25th
Sessions run from 9:00 a.m. to 3:00 p.m. each day Monday through Friday.
(313) 475-4232

Day Care
24 HOUR DAYCARE
Free Spirit Day Care & Learning Center
Ages 2 weeks to 17 years
• Lesson Plans Used
• Certified Teachers • Drop-ins Welcome
313-697-4710
9655 Haggerty Rd. 1 mile N. of I-94

Day Care
Little Smiles CHILD CARE
Liscensed Home Program
Infant/Toddler/Pre-School
Monday-Friday 7:00am-5:30pm
Southfield, (9mile/Evergreen area) (810)353-8824
Little Angels
INFANT/TODDLER CENTER
Ages 6 Weeks thru 5 Years
Nurse on Staff
39821 W. Five Mile (E. of Haggerty)
Plymouth, MI 48170
(313) 420-9026
MY PLACE
just for kids
Licensed Since 1984
"Where Kids Can Have Fun!"
Quality hourly drop-in child care
Mon.-Thurs. 8am - 10pm
Fri. 8am-1am • Sat. 9am-1am
Sunday Noon-8pm
2 months to 12 Years of Age
7305 Orchard Lake Rd.
N. of 14 Mile 248-737-5437
3610 W. Maple Rd.
at Lahser 248-540-5702

Educational
Personal Editions
Your Child Becomes the Star of Each Book!
Christmas in July Sale 15% OFF All Books
Call 313-451-2622

Nutritional
Help Support your Children's Immune System from Colds – to – Chronic Disease
IT'S PHYTO-BEARS® To The Rescue
Call for your FREE Brochure
810-228-0799
Proprietary Products for Mom & Dad Too!

ANNIVERSARIES

Mulkiten

Joseph and Frances Mulkiten celebrated their 50th wedding anniversary on June 7 by renewing their vows at St. Damian Church in Westland.

The couple married on June 7, 1947, at St. Alphonsus Church in Dearborn. She is the former Frances R. Beckwith. They also will celebrate their anniversary with a family cruise to the Caribbean in November.

They have four children – David and wife Patty, Susie Weber and husband Bill, Carolyn and John – and three grandchildren – Matthew and Daniel Mulkiten and Nathan Weber.

The couple are former employees of Detroit Edison's Delray Power Plant where they met in the timekeeping office. He retired from Detroit Edison after 46 years. She also worked for the

Livonia Public Schools and Sears.

They enjoy volunteering at St. Damian Church and being with their grandchildren. They also are active members of the Livonia Seniors Travel Club.

Tupaj

Stanley and Lottie Tupaj of Livonia are celebrating their 50th wedding anniversary with a reception given by their children at Hawthorne Valley Country Club.

The couple married June 28, 1947, at St. Hedwig Catholic Church in Detroit. She is the former Lottie Macek.

They have five children – Tom of Colorado, Patricia Robak and husband Rick of Commerce Township, Laurie Banka and husband Kerry of Westland, Gary and wife Teresa of Virginia and Carol Prokop and husband Kevin of Livonia. They also have five grandchildren.

Stanley Tupaj retired 10 years ago from Commercial Steel Treating while his wife retired three years ago from the Detroit

Public Schools. The couple enjoys gardening. She also is an avid baker, while he likes to paint.

Howarth

Thomas L. and Beverly J. Howarth of Northville, formerly of Plymouth and Livonia, celebrated their golden wedding anniversary on May 17 at a surprise party at the Botsford Inn in Farmington Hills.

The couple exchanged vows on May 22, 1947, at Central Methodist Church in Detroit. She is the former Beverly J. Denyes.

They have two daughters, Diane Spain and husband William, of Hartland and Cheryl Crabtree and husband Jackie Ray of Leesburg, Va. They also have two grandchildren, Laura Howarth and Angela Spain.

He retired from the Ford Motor Company in 1988 as a ser-

vice engineer and instructor.

She retired from Detroit Diesel Allison in 1984 and created her own secretarial service until their move to Punta Gorda, Fla., in 1989. They returned to Michigan in 1994.

Oldani

Robert and Marilyn Oldani of Farmington Hills, formerly of Westland, are celebrating their 40th wedding anniversary with a Mass at St. Fabian Church and a dinner with their children and grandchildren.

The couple were married June 29, 1957, in Detroit. She is the former Marilyn McNamara.

They have five children – Robert and his wife Stephanie of Washington, D.C., Kathleen Horn and her husband Craig of Saginaw, John and his wife Karen of Livonia, Michael and his wife Heather of Whitmore Lake, and Patrick and his wife Dawn of Canton. They have 12 grandchildren.

Robert Oldani retired from the U.S. Department of Defense in December 1995 and has since

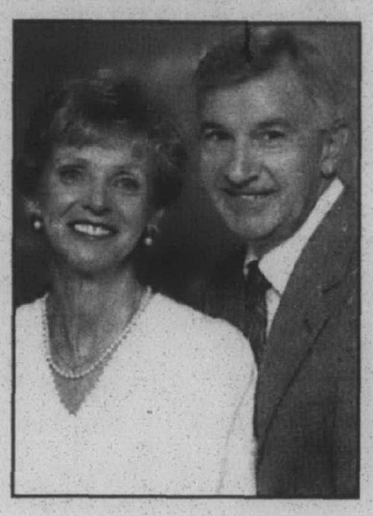

received his builder's license. His wife is a homemaker. They also enjoy golfing, traveling, and visiting their chalet in Frederic.

Stevens

Doug and Joyce Stevens of Cedarville, formerly of Livonia, are celebrating their 50th wedding anniversary with a party for friends and family and an Alaskan cruise.

The couple were married on March 29, 1947, at Calvin Presbyterian Church in Detroit. She is the former Joyce Zobel.

They have two children – Sue Stevens-Schultz of Redford and Glen of Livonia, and two grandchildren, Cara and Dayna Stevens.

He retired in 1988 as an electrician from Local 58. He enjoys golfing, making and repairing golf clubs and home improvement.

A homemaker, she also processed tax returns at Comp-U-Tax. She spends her time cross-stitching, sewing and gardening.

They also enjoy feeding the Upper Peninsula wildlife – deer, hummingbirds, chickadees and woodpeckers.

MacDonald

Denis and Mary MacDonald of Dearborn are celebrating their 50th wedding anniversary by renewing their wedding vows at Ward Presbyterian Church.

Former 28-year Livonia residents, the MacDonalds were married June 21, 1947, at Whitfield Methodist Church in Detroit.

They have seven children – Alison McNutt, Sheila Ricketts, Laurie Campos, Bruce MacDonald, Mary Kovach, Carol Krist and the late Denis M. MacDonald. The MacDonalds also have 13 grandchildren and one great-granddaughter.

He retired from Ford Motor Company on July 31, 1986, after working there for 44 1/2 years. She worked for Awrey Bakery from 1942 to 1947.

The couple stays active with various church activities. They also are members of Nomads Travel Club and the Deacons at Ward Presbyterian Church.

Prestige Dry Cleaners
37663 Five Mile at Newburgh (Livonia) (313) 464-0003
17126 Farmington Rd. at 6 Mile (Livonia) (313) 261-3166
19219 Newburgh at 7 Mile (Livonia) (313) 462-2471
PRESTIGE COUPON 50% OFF Incoming Dry Cleaning Order 3 DAYS ONLY 7/10, 7/11, 7/12 Excluding leather, suede, & wedding gowns PRESTIGE COUPON

CARNIVAL OF VALUES

WEDDING INVITATIONS
We are #1 in Quality, Price & Service
30% OFF Suggested Retail Price CUSTOM PRINTED WEDDING INVITATIONS This includes: Response & Reception Cards
25% OFF • KNIVES/SERVERS • AISLE RUNNERS • GARTERS • UNITY CANDLES • BRIDAL BAGS • GUEST BOOKS • TOASTING GLASSES • CAKE TOPS • VEILS (In Stock Only)
NO RETURNS NO LAY-A-WAYS
Misty's Cards and Gifts
Precious Moments Bridal Center
(313) 421-1066
30104 Ford Road • Garden City
Hours: Mon., Wed., Fri. 9:30-6; Tues., Thurs. 9:30-7; Sat. 9:30-5
We Specialize In Rush Orders

ALBIE'S PASTIES • SUBS • SALADS
BUY 1 PASTY, Get 1 for 99¢*
*excludes Super Yoopers LIMIT 1 COUPON PER CUSTOMER EXPIRES 7/25/97
LIVONIA IN KINGS ROW PLAZA S. OF 6 MILE 16709 MIDDLEBELT 427-4330

GNC GENERAL NUTRITION CENTERS LIVE WELL
New Convenient Location
30983 FIVE MILE – NEAR KROGER – LIVONIA BET. MERRIMAN & MIDDLEBELT – 762-9743
$2.00 OFF Any Purchase Of $10 Or More — Good Only At Livonia GNC. Not Valid With Other Offers Or To Purchase Gold Card. Expires 8/31/97 GNC COUPON #2745 – O6E
FREE Chewable C When You Buy 1 Chewable C At Regular Price, Same Product, Size, Potency — Good Only At Livonia GNC. Expires 8/31/97 – O6E
$5.00 OFF Any Purchase Of $25 Or More — Good Only At Livonia GNC. Not Valid With Other Offers Or To Purchase Gold Card. Expires 8/31/97 GNC COUPON #2746 – O6E

Spring Into Great Savings
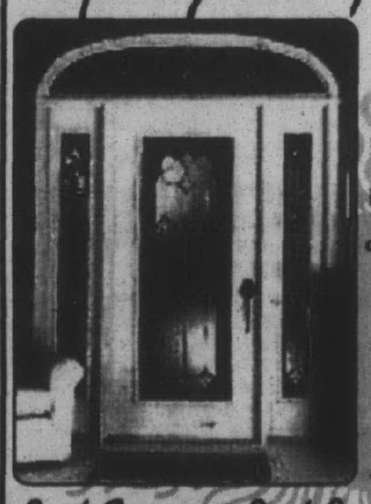
GREAT PRICES! ALL THE TIME
See our new spacious showroom where we offer a greater selection of all our products! Create a new look with DOORS specializing in double doors & sidelite units and WINDOWS...
•STEEL DOORS •FIBERGLASS DOORS •TRAPP, FOX & LARSON STORM DOORS •DOORWALLS •GARAGE DOORS •INTERIOR DOORS •VINYL SIDING •GUTTERS
Best Service • Best Prices • Free Estimates
STEEL DOORS Starting at $299* Installed
STORM DOORS Starting at $219* Installed TRAPP #108
*Tax and Hardware Included
Check Us Out Before You Buy!
J & E INSTALLATION
"Family Owned and Operated" Licensed & Insured
20271 Middlebelt Rd.•Livonia•Just S. of 8 Mile Rd.
OUTSIDE OF AREA CALL 1-810-473-6999 or 1-800-295-6714
Hours: M-Tu-W-F 9 to 4:30•Th 9-8•Sat 9-3

SALE SWAN SWANSTONE KITCHEN SINKS
Swanstone's Extra Deep Bowls Make Cleaning Dishes Easy!
NOW $189.00 Reg. $251.86 White or Bone Subject to stock on-hand Special Order Item — Model KSSB-2522 Single Bowl 22"x25" 9" deep bowl
NOW $229.00 Reg. $290.50 White or Bone Subject to stock on-hand Special Order Item — Model KSDB-3322 Double Bowl 22"x33" 9" deep bowl
NOW $229.00 Reg. $290.50 White or Bone Subject to stock on-hand Special Order Item — Model KSLS-3322 Large & Small Model 22"x33" 9" deep bowl
Expires July 14, 1997
MATHISON'S Kitchen, Bath and Plumbing Showrooms
28243 Plymouth Livonia • 522-5633 | 31535 Ford Rd. Garden City • 422-3888 | 6130 Canton Center Canton • 455-9440

Designer Quality at the Most Affordable Prices!
IN $TORE $TOCK $PECIALS
Select WALLPAPER $5.99 ALL SALES FINAL DBL
Select BORDERS 99¢ ALL SALES FINAL PER SPOOL
SALE THRU 7-31-97
• Over 3,000 Borders In-Stock!
• 35% OFF Special Orders!
• In-Stock Borders and Wallpaper Starting at 50% OFF!
BORDER & WALLPAPER OUTLET
Hours: Mon. & Thurs. 10-8 Tues., Wed., Fri. 10-5 Closed Sat. & Sun. June, July & Aug.
(313) 397-6326
Come In and Browse!

Opportunities abound for local volunteers

Volunteers are needed for a host of activities this summer. Here is a sampling of them:

■ Gleaners Community Food Bank in Detroit, a non-profit agency that secures food from farmers, grocery stores, food processors and individuals to distribute to more than 180 feeding agencies, is looking for 15 volunteers to help pack food boxes from 9 a.m.-noon Saturday, July 12. For more information, call Jo Moss at (248) 355-0389.

■ The Detroit Public Library is looking for 15 volunteers to tutor students in kindergarten through 12th grade in creative summer sessions from 10:30 a.m.-12:30 p.m. Saturday, July 12, and Saturday, July 26, and Saturday, Aug. 9. For more information, call Constance Colthorp at (248) 576-3975.

■ Ten volunteers are needed to help plan community gardens and pain murals throughout Detroit as part of the Detroit Summer project from 9 a.m.-1 p.m. Saturday, July 12. For more information, call Lisa Machesky at (248) 642-6343.

■ St. Vincent and Sarah Fisher Center of Southfield is looking for 10 volunteers older than 21 to attend Four Bears Waterpark with boys ages 7-17 from the treatment facility for abused and neglected children from 3:30-7 p.m. Saturday, July 12. Ten volunteers older than 21 are also needed from 3:30-8 p.m. Saturday, Aug. 2, for an afternoon of sports and picnicking at Brighton Camp. For more information, call Kim Borum at (810) 725-2218.

■ More than 40 volunteers are needed to help grill and play games at Domino's Farms at the Spaulding for Children's annual ice cream social in Ann Arbor for foster card and adopted children ages 4-16 and their families, 9 a.m.-3 p.m. Saturday, July 19. For more information, call Jennifer Schneider at (313) 487-5022

■ Headstart Family Services in Detroit is looking for four volunteers to help tutor families from the Herman Gardens Housing Project in Headstart's computer lab from 9 a.m.-1 p.m. Saturday, July 19. For more information, call Volunteer Impact at (248) 559-4950, Ext. 3.

■ Detroit Historical Museum and Society needs 10-15 volunteers to host Detroit's 296th birthday party from 10 a.m.-1 p.m. and 1-4 p.m. Saturday, July 26. Festivities include face painting, a treasure hunt, children's games, sidewalk chalk art contests and more. For more information, call Bonnie Cohn at (313) 833-0481.

■ Paint the Town Detroit needs 30 volunteers to help paint a house for a family in need from 7:30 a.m.-4:30 p.m. Saturday, Aug. 9. Call Steven Weinstock at (248) 932-8687.

Crafts from page B2

WILDWOOD ELEMENTARY
Crafters are needed for Wildwood Elementary School's annual arts and crafts show 9 a.m. to 4 p.m. Oct. 25 at the school, 500 N. Wildwood, Westland. Admission will be $1. There also will be a bake sale, raffles and lunch. For table information, call (313) 721-3454.

MADONNA UNIVERSITY
Madonna University is accepting applications from crafters for its 13th annual holiday arts and craft showcase to be held 10 a.m. to 5 p.m. Saturday, Nov. 1, and Sunday, Nov. 2, in the Activities Center. Booth space measuring 9 feet by 6 feet with two chairs and one 6- by 8-foot table is available for $50 either day or $90 for both days. Booths with electricity are limited and are an additional $5. For an application, call (313) 432-5603. Madonna University is at Schoolcraft and Levan roads, Livonia.

LIVONIA YMCA
The Livonia Family YMCA is accepting applications from qualified crafters for one-day Mulberry Market Saturday, Nov. 1. For more information and for applications, call the Y at (313) 261-2161.

SCHOOLCRAFT COLLEGE
Schoolcraft College is seeking unique crafters for its fall craft show Saturday, Nov. 8, and Sunday, Nov. 9. Crafters in all handmade media are invited to apply for spaces in the juried show. Applications accompanied by photographs are required. For an application, call (313) 462-4417. Schoolcraft College is at 18600 Haggerty Road, Livonia.

ADVERTISEMENT FOR BIDS
FOR SANITARY CLEANING AND CLOSED CIRCUIT TELEVISION INSPECTION OF THE WTUA SANITARY SEWER INTERCEPTORS
Phase 1
"Maybury Sanitorium Interceptor"

The Western Township Utilities Authority is seeking bids for sanitary sewer cleaning and closed circuit television inspection of the WTUA sanitary sewer interceptors Phase 1 - Maybury Sanitorium Interceptor.

Companies or individuals who desire a copy of the bid documents should contact:

Ms. Sandy Forrest
Western Townships Utilities Authority
40905 Joy Road, Canton, MI 48187
(313) 453-2793

All submittals must be received by July 21, 1997 at 11:00 a.m. at the above address. A public opening of the bids will immediately follow the bid closing.

Publish: July 6 and 10, 1997

LM09448

CANTON TOWNSHIP
ACCESS TO PUBLIC MEETINGS

The Charter Township of Canton will provide necessary reasonable auxiliary aids and services, such as signers for the hearing impaired and audio tapes of printed materials being considered at the meeting, to individuals with disabilities at the meeting/hearing upon two weeks notice to the Charter Township of Canton. Individuals with disabilities requiring auxiliary aids or services should contact the Charter Township of Canton by writing or calling the following:

David Medley
ADA Coordinator
Charter Township of Canton
1150 S. Canton Center Road
Canton, MI 48188
(313) 397-5435

Publish: July 10 and 24, 1997

LT39501

ADVERTISEMENT FOR RE-BIDS
DUNN COURT
SPECIAL ASSESSMENT PAVING PROJECT
Plymouth Township, Wayne County, Michigan

JOB NO. 132-96-031

Sealed proposals for road paving are invited and will be received until 11:00 A.M., local time, on Thursday, July 17, 1997 by the Township Clerk in the Township Hall located at 42350 Ann Arbor Road, Plymouth, Michigan, 48170. Immediately therafter all proposals received will be publicly opened and read aloud.

The approximate quantities of work involved in the project are as follows:

4½" Wayne County Bituminous Mixture	2,600 syd.
Aggregate Base, 21AA	700 tons
Topsoil, Seed & Mulch	11 sta.

NOTE: These specifications have two proposal alternatives. Proposal alternatives are included for all construction and spring construction.

The drawings and specifications under which the work will be done are on file an may be examined on and after 2:00 P.M., Monday, July 7, 1997 at the following locations: the office of the Consulting Engineer, Orchard, Hiltz & McCliment, Inc., 34935 Schoolcraft Road, Livonia, Michigan 48150; Charter Township of Plymouth, D.P.W. Office, 46555 Port Street, Plymouth, MI 48170, the area offices of Dodge Reports, 10 Oak Hollow, Suite 330, Southfield, MI 48034; and Daily Construction Reports, 25229 Dequindre Road, Madison Heights, MI 48071.

Copies thereof may be obtained on and after 2:00 P.M. Monday, July 7, 1997, at the office of the consulting Engineer, Orchard, Hiltz & McCliment, Inc., 34935 Schoolcraft Road, Livonia, Michigan 48150. A fee of twenty-five ($25.00) Dollars, non-refundable will be charged for each set of plans and contract documents. Persons desiring that the plans be mailed shall also submit an additional Five ($5.00) Dollars to cover handling and postage. The contract documents will be sent by United Parcel Service. A certified check, cashier's check or an acceptable bid bond for a sum no less than five percent (5%) of the amount of the proposal will be required with each proposal.

The right is reserved by the Owner to accept any proposal, to reject any proposal, and to waive irregularities in proposals.
No bid may be withdrawn for a period of ninety (90) calendar days after the scheduled closing time for receipt of the proposals.

MARILYN MASSENGILL, Clerk
Charter Township of Plymouth

Publish: July 10 and 13, 1997

INVITATION TO BIDDERS
PLYMOUTH DISTRICT LIBRARY

Notice is hereby given that the Plymouth District Library will accept sealed bids until 2:00 p.m. Daylight Savings Time Tuesday, July 29, 1997 for the following:

2 NEW PLAIN PAPER PHOTOCOPIERS

Specifications, proposal forms and other Contract Documents are attached, or may be obtained at the Plymouth District Library, 705 S. Main Street, Plymouth MI 48170, during regular business hours.

The Plymouth District Library reserves the right to accept or reject any or all bids, in whole or part, and to waive any irregularities.

Bids may be mailed to:

Barbara Kraft, Library Secretary
223 S. Main Street - Plymouth MI 48170

or delivered to:

Barbara Kraft, Library Secretary
705 S. Main Street - Plymouth MI 48170

in a sealed envelope plainly marked:

SEALED BID: 2 NEW PLAIN PAPER PHOTOCOPIERS

FOR OPENING: Tuesday, July 29, 1997 at 2:00 p.m. D.S.T.

Publish: July 10, 1997

LT39446

DEPARTMENT OF HOUSING AND URBAN DEVELOPMENT

FLOODPLAIN
EARLY PUBLIC NOTICE
SUMMIT CREEK APARTMENTS
CANTON TOWNSHIP, MICHIGAN

The Department of Housing and Urban Development is considering an application for mortgage insurance of a proposed 153 unit, market rate, apartment project in the community of Canton Twp., Wayne County. HUD has identified a floodplain area on the site which is located on the West side of Canton Center Road, between Palmer and Geddes Roads.

A portion of the Rouge River is located along the edge of the site. As a part of the development, several small retaining walls are planned to be constructed within the 100 year floodplain.

Pursuant to Executive Order 11988, Protection of Floodplains, the Department is interested in discussing alternatives to this project. We wish to consider public perceptions of possible adverse impacts that may result from construction along with measures to mitigate any of these impacts.

Further information is available from the Detroit HUD Office, Environmental Clearance Officer. Written comments concerning this project may be submitted within fifteen (15) calendar days from the last date of this publication. Comments may be address to:

U.S. Department of HUD
McNamara Federal Building
477 Michigan Building
Detroit, MI 48226-2592
ATTN: Les Berman

Publish: July 10, 1997

LT39509

CANTON TOWNSHIP PLANNING COMMISSION
CHARTER TOWNSHIP OF CANTON
NOTICE OF PUBLIC HEARING

PROPOSED AMENDMENT TO THE ZONING ORDINANCE OF THE CHARTER TOWNSHIP OF CANTON, WAYNE COUNTY, MICHIGAN.

NOTICE IS HEREBY GIVEN pursuant to Act 184 of the Public Acts of 1943 of the State of Michigan, as amended, and pursuant to the Zoning Ordinance of the Charter Township of Canton that the Planning Commission of the Charter Township of Canton will hold a Public Hearing on Monday, August 4, 1997, in the First Floor Meeting Room of the Administration Building, 1150 S. Canton Center Road at 7:00 p.m. on the following proposed amendment to the Zoning Ordinance:

CONSIDER REQUEST TO AMEND THE **FOREST TRAILS PLANNED DEVELOPMENT DISTRICT (PDD)** AS PERMITTED IN SECTION 27.04 OF THE ZONING ORDINANCE TO ALLOW SINGLE FAMILY ATTACHED RESIDENTIAL HOUSING ON PARCEL NO. 010 99 0001 001 AND PART OF PARCEL NO. 010 99 0004 006. (Amendment #1)

SIX PROPERTIES/CANTON TOWNSHIP REZONING - CONSIDER REQUEST TO REZONE PARCEL NO. 010 99 0001 001 AND PART OF PARCEL NO. 010 99 0004 006 FROM O-1, OFFICE, TO R-6, SINGLE FAMILY ATTACHED RESIDENTIAL. (5.1 acres) Properties are located on the south side of Joy Road west of Sheldon Road.

Written comments addressed to the Planning Commission will be received at the above address up to the time of the hearing.

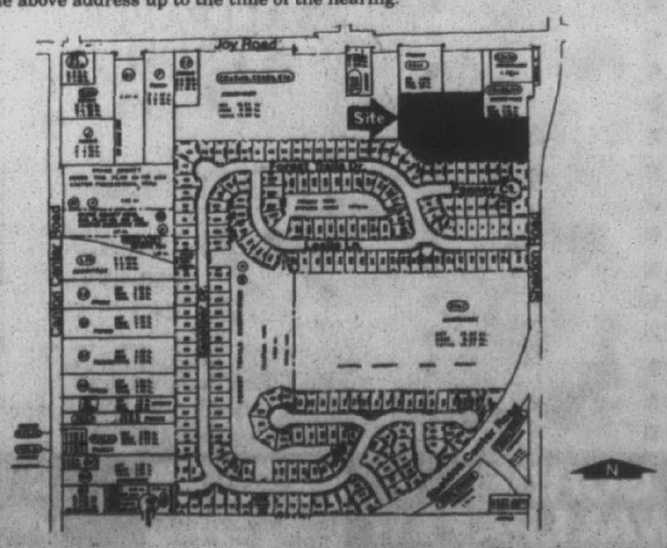

VIC GUSTAFSON, Chairman

Publish: July 10 and 24, 1997

LT39505

NOTICE OF PUBLIC HEARING
PLYMOUTH CHARTER TOWNSHIP
PLANNING COMMISSION

TO REZONE FROM: C-2 General Commercial District
TO REZONE TO: IND, Industrial District
DATE OF HEARING: July 16, 1997
TIME OF HEARING: 7:00 p.m.
PLACE OF HEARING: Plymouth Township Hall, 42350 Ann Arbor Road

NOTICE IS HEREBY GIVEN that the Planning Commission of Plymouth Charter Township has received a petition to rezone the following described property from C-2, ZONING DESCRIPTION District, to IND,-ZONING DESCRIPTION District, 31.51 acres, more or less. Application #1465

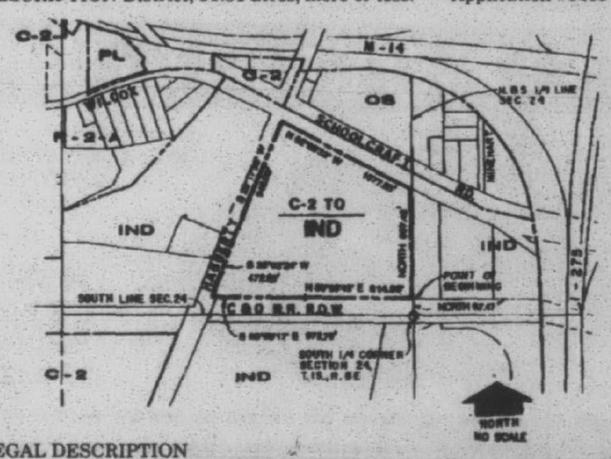

LEGAL DESCRIPTION
Part of the Southwest 1/4 of Section 24. T1S, RBE, Plymouth Township, Wayne County, Michigan, described as beginning at a point along the East line of said Southwest 1/4 which is North, 97.47 feet from the South 1/4 corner of said Section 24; thence from said point of beginning continuing North along said East line, 807.45 feet; thence N62°08'33" W, along the Southerly right-of-way line of Schoolcraft Road (so-called). 1077.85 feet; thence S 23°17'55" W, along the Easterly right-of-way line of Haggerty Road (so-called), 943.09 feet; thence continuing along said Easterly right-of-way line, 5 20°02'24" W. 472.25 feet; thence S 89°59'17" E, along the Northerly right-of-way line of the C&O Railroad (said line being 124.50 feet Northerly of and parallel to the original centering of the main track) 972.79 feet; thence continuing along said Northerly right-of-way line N89°59'43" E. 514.99 feet to the point of beginning; said parcel containing 31.51 grass and net acres.

ORDINANCE NO. 83
AMENDED ZONING MAP NO. 94
PLYMOUTH CHARTER TOWNSHIP
WAYNE COUNTY, MICHIGAN

ADOPTED BY THE TOWNSHIP BOARD OF TRUSTEES ON_____
EFFECTIVE DATE_____

NOTICE IS FURTHER GIVEN that the proposed amendment to the map, as printed, may be examined at the Plymouth Township Hall, Community Development Department, during regular business hours, 8:00 a.m. to 4:30 p.m. Written comments will be received prior to the meeting.
The application review, meeting and address for written comment is: Plymouth Charter Township, Community Development Department, 42350 Ann Arbor Road, Plymouth Michigan 48170. Telephone No. 453-3840, ext. 209.
At the public hearing, the Planning Commission may recommend rezoning of the property to any use allowable under the provisions of the Plymouth Township Zoning Ordinance No. 83.
PLEASE TAKE NOTE: The Charter Township of Plymouth will provide necessary reasonable auxiliary aids and services, such as signers for the hearing impaired and audio tapes of printed materials being considered at all Township Meetings, to individuals with disabilities at the meetings/hearings upon one week notice to the Charter Township of Plymouth. Individuals with disabilities requiring auxiliary aids or services should contact the Charter Township of Plymouth by writing or calling the Supervisor's office, 42350 Ann Arbor Road, Plymouth, Michigan 48170. Phone number: (313) 453-3840, TDD users: 1-800-649-3777 (Michigan Relay Service)

CAROL DAVIS, SECRETARY
Planning Commission

Publish: June 26, 1997 and July 10, 1997

LT39496

NOTICE OF PUBLIC HEARING
PLYMOUTH CHARTER TOWNSHIP
PLANNING COMMISSION

TO REZONE FROM: R-1-E; Single Family Residential
TO REZONE TO: R-1-H; Single Family Residential
DATE OF HEARING: July 16, 1997
TIME OF HEARING: 7:00 p.m.
PLACE OF HEARING: Plymouth Township Hall, 42350 Ann Arbor Road

NOTICE IS HEREBY GIVEN that the Planning Commission of Plymouth Charter Township has received a petition to rezone the following described property from R-1-E, Single Family Residential District, to R-1-H, Single Family Residential Application #1466.

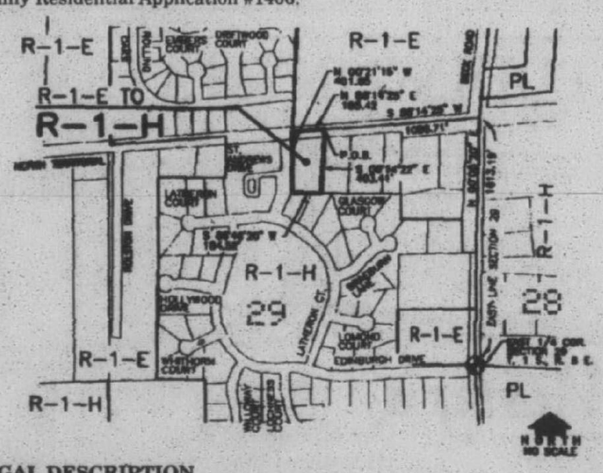

LEGAL DESCRIPTION
A parcel of land located in the Northeast ¼ of Section 29, T, 1 S., R. 8 E., Plymouth Township, Wayne County, Michigan:
Commencing at the East ¼ corner of Section 29, T. 1 S., R. 8 E. Plymouth Township, Wayne County, Michigan, thence N.00°05'20" E. 1613.19 feet along the east line of said Section 29, T. 1 S., R. 8 E., thence S. 86°14'25" W. 1098.71 feet along the centerline of North Territorial Road to the POINT OF BEGINNING, thence S. 00°14'22" E. 403.41 feet; thence S. 86°46'20" W. 184.52 feet; thence N. 00°21'15" W. 401.65 feet along the east line of St. Andrews Drive; thence N. 86°14'25" E. 185.42 feet along the centerline of North Territorial Road to the POINT OF BEGINNING, being part of the Northeast ¼ of said Section 29, T. 1 S., R. 8 E., Plymouth Township, Wayne County, Michigan containing 1.707 acres of land more or less, being subject to the rights of the public over the northerly 33.00 feet thereof, as occupied by North Territorial Road. Also, being subject to other easements and restriction of record, if any.

ORDINANCE NO. 83
AMENDED ZONING MAP NO. 92
PLYMOUTH CHARTER TOWNSHIP
WAYNE COUNTY, MICHIGAN

ADOPTED BY THE TOWNSHIP BOARD OF TRUSTEES ON_____
EFFECTIVE DATE_____

NOTICE IS FURTHER GIVEN that the proposed amendment to the map, as printed, may be examined at the Plymouth Township Hall, Community Development Department, during regular business hours, 8:00 a.m. to 4:30 p.m. Written comments will be received prior to the meeting.
The application review, meeting and address for written comment is: Plymouth Charter Township, Community Development Department, 42350 Ann Arbor Road, Plymouth, Michigan 48170. Telephone No. 453-3840, ext. 209.
At the public hearing, the Planning Commission may recommend rezoning of the property to any use allowable under the provisions of the Plymouth Township Zoning Ordinance No. 83.

PLEASE TAKE NOTE: The Charter Township of Plymouth will provide necessary reasonable auxiliary aids and services, such as signer for the hearing impaired and audio tapes of printed materials being considered at all Township Meetings, to individuals with disabilities at the meetings/hearings upon one week notice to the Charter Township of Plymouth. Individuals with disabilities requiring auxiliary aids or services should contact the Charter Township of Plymouth by writing or calling the Supervisor's office, 42350 Ann Arbor Road, Plymouth, Michigan 48170. Phone number: (313) 453-3840, TDD users: 1-800-649-3777 (Michigan Relay Service)

CAROL DAVID, Secretary
Planning Commission

Publish: June 26 and July 10, 1997

LT39495

STATE FARM UPDATE:

CATASTROPHE TEAM MEMBERS CONTINUE TO PROCESS CLAIMS IN THIS AREA.

The recent catastrophe took quite a toll and we are still processing claims. State Farm policyholders who haven't reported damage to their homes or cars should call their agent immediately. Thank you for your patience and understanding.

STATE FARM Auto Life Fire INSURANCE ®

LIKE A GOOD NEIGHBOR, STATE FARM IS THERE.®

STATE FARM INSURANCE COMPANIES HOME OFFICES: BLOOMINGTON, ILLINOIS

Your Invitation to Worship

Mail Copy To: OBSERVER & ECCENTRIC NEWSPAPERS
36251 Schoolcraft, Livonia 48150

FOR CHURCH PAGE COPY CHANGES PLEASE CALL FRIDAY. FOR INFORMATION ON ADVERTISING IN THIS DIRECTORY PLEASE CALL: MICHELLE ULFIG (313) 953-2160

BAPTIST

INDEPENDENT BAPTIST BIBLE FELLOWSHIP
BETHEL BAPTIST TEMPLE
29475 W. Six Mile, Livonia
525-3664 or 261-9276
YOUTH AWANA CLUBS

Pastor & Mrs. H.L. Petty

Sunday School ....10:00 A.M.
Morning Worship ....11:00 A.M.
Evening Worship ....6:00 P.M.
Wed. Family Hour ....7:15 P.M.

JULY 13th
11:00 a.m. "The Great Meeting"
6:00 p.m. Guest: Rev. Phil Minnie

"A Church That's Concerned About People"

NEW HOPE BAPTIST CHURCH
5403 S.Wayne Rd.•Wayne, MI
(Between Michigan Ave. & Van Born Rd.)
(313) 728-2180
Virgil Humes, Pastor

Sunday School 9:30 a.m. Sunday Worship 8:00 & 10:45 a.m.
Wednesday Praise Service 6:00 p.m.
Wednesday Children, Youth & Adult Bible Study 7:00 -8:00 p.m.

BAPTIST

First Baptist Church
45000 N. Territorial
Plymouth, 48170
Same Location
Same Friendly People
New Meeting Times:
Sunday School
9:00 am
Morning Worship
10:00 am
The end of your search for a friendly church!

EPISCOPAL

ST. ANDREW'S EPISCOPAL CHURCH
16360 Hubbard Road
Livonia, Michigan 48154
421-8451
Mon-Fri. 9:30 A.M. Holy Eucharist
Wednesday 6:00 P.M. Dinner & Classes
Saturday 5:00 P.M. Holy Eucharist
Sunday 7:45 & 10 A.M. Holy Eucharist
10:00 A.M. Christian Education for all ages
Sunday Morning - Nursery Care Available
The Rev. Robert Clapp, Rector
Every knee shall bow and every tongue confess that Jesus Christ is Lord. Phil. 2:11

ST. JOHN'S EPISCOPAL CHURCH
574 So. Sheldon Road, Plymouth
453-0190
The Rev. William B. Lupfer, Rector
Sunday Services:
7:45 A.M. Holy Eucharist
10:00 A.M. Holy Eucharist
and Sunday Church School
Accessible To All; nursery care available.

EPISCOPAL CHURCH of the HOLY SPIRIT
9083 Newburgh Road • Livonia • 591-0211
The Rev. Emery F. Gravelle, Vicar
The Rev. Margaret Haas, Assistant
Sunday Services:
8:30 a.m. Holy Eucharist
10:30 a.m. Holy Eucharist
& Sunday School
A Barrier Free Facility for the Handicapped

EVANGELICAL COVENANT

FAITH COVENANT CHURCH
14 MILE ROAD AND DRAKE
FARMINGTON HILLS
(810) 661-9191
NOW OFFERING TWO WORSHIP SERVICES!
Sundays at 9:30 a.m. *and* 11:00 a.m.
Sunday School for All Ages - 9:30 and 11:00 a.m.
Child Care provided for infants through preschoolers
Wednesday evenings
Activities for All Ages

CATHOLIC

ST. ANNE'S ROMAN CATHOLIC CHURCH
Society of St. Pius X
Traditional Latin Mass
23310 Joy Road • Redford, Michigan
5 Blocks E. of Telegraph • (313) 534-2121
Priest's Phone (810) 784-9511
Mass Schedule:

First	Fri.	7:00 p.m.
First	Sat.	9:30 a.m.
Sun. Masses		7:30 a.m. & 10 a.m.

Confessions Heard Prior to Each Mass

OUR LADY OF GOOD COUNSEL
1160 Penniman Ave.
Plymouth • 453-0326
Rev. John J. Sullivan
Masses: Mon.-Fri. 9:00 A.M., Sat. 5:00 P.M.
Sunday 8:00, 10:00 A.M. and 12:00 P.M.

RESURRECTION CATHOLIC CHURCH
48755 Warren Rd., Canton, Michigan 48187
451-0444
REV. RICHARD A. PERFETTO
Weekday Masses
Tuesday & Friday 8:30 a.m.
Saturday - 4:30 p.m.
Sunday - 8:30 & 10:30 a.m.

ASSEMBLIES OF GOD

Need More Direction In Life?
Then join us this Sunday. There really is a better way. Discover it.
TRI-CITY CHRISTIAN CENTER
MICH. AVE & HANNAN RD/326-0330
SUN. 9:00 A, 11:00 A, 6:00 P

LUTHERAN CHURCH WISCONSIN SYNOD

PEACE EVANGELICAL LUTHERAN CHURCH & SCHOOL

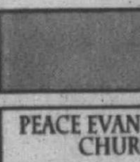

9415 Merriman • Livonia
Sunday Service 9:30 a.m.
Monday Service 7:00 p.m.
School Grades Pre-School - 8
Church & School office: 422-6930

St. Paul's Evangelical Lutheran Church
17810 Farmington Road • Livonia
(313) 261-1360
May thru October • Monday Night Service • 7:00 p.m.
Sunday Worship 8:30 & 10:00 A.M.
Bible Study 9:45 A.M.

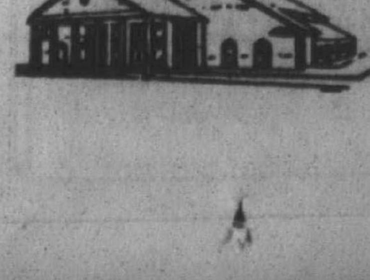

Lola Park Ev. Lutheran Church
14750 Kinloch • Redford Twp.
532-8655
Pastor Gregory Gibbons
Summer Sermon Series
"The Lord's Prayer"
Worship Services 8:30 & 10:00 a.m.
Sunday School & Bible Class 9:45 a.m.
Evening Worship, Thurs. 7:30 p.m.
Now accepting applications or 1997-98 school year.
WLQV 1500 SUNDAY 10:30 A.M.

LUTHERAN CHURCH MISSOURI SYNOD

CHRIST OUR SAVIOR LUTHERAN CHURCH
Rev. Luther A. Werth, Sr. Pastor
Rev. Robert Bayer, Assist. Pastor
Two locations to serve you:

LIVONIA
14175 Farmington Rd.
(N. of I-96)
Sunday Worship 8:30 am & 11:00 am
Sunday School 9:45 am
(313) 522-6830

CANTON
46001 Warren Road
(West of Canton Center)
Sunday Worship 9:30 am
Sunday School 10:45 am
(313) 414-7422

"Sharing the Love of Christ"

ST. PAUL'S LUTHERAN CHURCH & SCHOOL
20805 Middlebelt (corner of 8 Mile & Middlebelt)
Farmington Hills, Mich.
WORSHIP SERVICES
Saturday Evening 6 p.m.
Sunday Morning 9:15 a.m.
Bible Class & Sunday School 10:30
Pastor John W. Meyer • 474-0675

Risen Christ Lutheran
46250 Ann Arbor Road
(1 Mile West of Sheldon)
Plymouth • 453-5252
Worship Service 8:30 & 10:00 A.M.
K. M. Mehrl, Pastor
Hugh McMartin, Lay Minister

ST. MATTHEW LUTHERAN
Church & School 5885 Venoy
1 Blk. N. of Ford Rd., Westland 425-0260
Divine Worship 8 & 11:00 A.M.
Bible Class & SS 9:30 A.M.
Monday Evening Service 7:30 P.M.
Gary D. Headapohl, Administrative Pastor
Kurt E. Lambert, Assistant Pastor
Jeff Burke, Principal/D.C.E.

CHRIST THE GOOD SHEPHERD
Lutheran Church Missouri Synod
42690 Cherry Hill Road, Canton
981-0286 Roger Aumann, Pastor
Worship 8:00 & 10:30 A.M.
Bible Class & SS 9:20 A.M.
Preschool & Kindergarten

GRACE LUTHERAN CHURCH MISSOURI SYNOD
25630 GRAND RIVER at BEECH DALY
532-2266 REDFORD TWP.
Worship Service
9:15 & 11:00 A.M.
Sunday School
9:15 & 11:00 A.M.
Nursery Provided
Rev. Victor F. Halboth, Pastor
Rev. Timothy Halboth, Assoc. Pastor

HOSANNA-TABOR LUTHERAN CHURCH & SCHOOL
9600 Leverne • So. Redford • 937-2424
Rev. Lawrence Witto
WORSHIP WITH US
Sunday Morning Worship 10:00 A.M.
Sunday School & Adult Bible Class 9:00 a.m.
Thursday Evening Worship 7:00 p.m.
Christian School: Pre-School-8th Grade
937-2233

EVANGELICAL LUTHERAN CHURCH IN AMERICA

Timothy Lutheran Church
8820 Wayne Rd.
(Between Ann Arbor Trail & Joy Road)
Livonia • 427-2290
Rev. Carla Thompson Powell, Pastor
9:00 a.m. Adult & Children's Sunday School
10:00 a.m. Family Worship

CHRISTADELPHIANS

CHRISTADELPHIANS
Sunday
Memorial Service 10:00 A.M.
Sunday School 11:30 A.M.
Bible Class
Wednesdays 7:30 P.M.
36516 Parkdale, Livonia • 425-7610

CHURCHES OF CHRIST

MEMORIAL CHURCH OF CHRIST
(Christian Church)
35475 Five Mile Rd. 464-6722
MARK McGILVREY, Minister
Tim Cole, Associate Minister
Paul Rumbuc, Youth Minister
BIBLE SCHOOL (All ages) 9:30 A.M. & 10:45 A.M.
Morning Worship - 9:30 & 10:45 A.M.
Adult Worship & Youth Groups 6:30 P.M.

NON-DENOMINATIONAL

FULL GOSPEL CHURCH OF PLYMOUTH
291 E. SPRING ST.
2 Blocks N. of Main - 2 Blocks E. of Mill
SUNDAY: Bible School 10:00 A.M. Worship 11:00 A.M. AND 6:00 P.M. (Nursery Provided in A.M.)
WEDNESDAY: Bible Study - 7:00 P.M. (Classes for all ages)
Pastor Frank Howard - Ch. 453-0323

CHRISTIAN SCIENCE

First Church of Christ, Scientist, Plymouth
1100 W. Ann Arbor Trail, Plymouth, MI
Sunday Service 10:30 a.m.
Sunday School 10:30 a.m.
Wed. Evening Testimony Meeting 7:30 p.m.
Reading Room - 445 S. Harvey, Plymouth
Monday-Friday 10:00 a.m. - 5:00 p.m.
Saturday 10:00 a.m. - 2:00 p.m. • Thursday 7-9 p.m.
453-1676

INTER-DENOMINATIONAL

AGAPÉ CHRISTIAN CENTER
"A PRACTICAL CHURCH ON THE MOVE"
41550 E. Ann Arbor Trail, Plymouth, MI 48170 • (313) 459-6240
Sunday Worship Services
8:00 a.m. and 10:00 a.m.
Wednesday - Family Night - 7:00 p.m.
Pastor Mark B. Moore
Service
Agapé Christian Academy
K/4 - 6th (313) 459-5430 • 7th - 12th (313) 394-0357

ASSEMBLIES OF GOD

Brightmoor Tabernacle
Assemblies of God • Calvin C. Ratz, pastor
26555 Franklin Rd., Southfield, MI (I-696 & Telegraph • West of Holiday Inn) • 352-6200
9:15 a.m. Family Sunday School Hour • Wednesday 7:00 p.m. "Family Night"
10:30 a.m. Pastor Calvin Ratz
6:30 p.m. Pastor Doug Rhind
24-Hour Prayer Line 810-352-6205

EVANGELICAL PRESBYTERIAN

TRINITY PRESBYTERIAN CHURCH
10101 W. Ann Arbor Rd., Plymouth
5 Miles W. of Sheldon Rd.
From M-14 take Gottfredson Rd. South
Dr. Wm. C. Moore - Pastor
8:00
Praise & Worship Service
9:30
Lifeline Contemporary Service
11:00
Traditional Service
SUNDAY SCHOOL (NURSERY PROVIDED)
CONTINENTAL BREAKFAST SERVED
8:00 - 9:30 a.m.
Sunday School for All Ages

Ward Evangelical Presbyterian Church
17000 Farmington Road
Livonia 422-1150
Dr. James N. McGuire, Pastor
Worship Services
Sunday School
8:00, 9:15, 10:45 A.M. and 12:05 P.M.
Evening Service 7:00 P.M.
Shuttle Service from Stevenson High School for All A.M. Services Except 8:00 A.M.
6 MILE / I-275 / I-96 / FARMINGTON
Nursery Provided
Service Broadcast 11:00 A.M. WUFL-AM 1030

CHURCHES OF THE NAZARENE

PLYMOUTH CHURCH OF THE NAZARENE
45801 W. Ann Arbor Road • (313) 453-1525
Sun. BIBLE STUDY & WORSHIP - 9:45 A.M. & 11:00 A.M.
Sunday Evening - 6:00 P.M.
Ladies' Ministries - Tues. 9:30 A.M.
FAMILY NIGHT - Wed. 7:00 P.M.
Arthur C. Magnuson, Pastor
NEW HORIZONS FOR CHILDREN: 455-3196

UNITED CHURCH OF CHRIST

NATIVITY UNITED CHURCH OF CHRIST
9435 Henry Ruff at West Chicago
Livonia 48150 • 421-5406
Rev. Donald Linteiman, Pastor
9:15 Adult Class
10:30 a.m. Worship
Service and Youth Classes
Nursery Care Available
-WELCOME-

PRESBYTERIAN (U.S.A)

ST. TIMOTHY CHURCH
16700 Newburgh Road
Livonia • 464-8844
Sunday School for All Ages 9:00 a.m.
Family Worship: 10:00 a.m.
July 13th
"Moving The Beads"
Rev. Janet A. Noble
Rev. Janet Noble, Pastor
A Creative Christ Centered Congregation

Rosedale Gardens Presbyterian Church (USA)
9601 Hubbard at W. Chicago, Livonia, MI
(between Merriman & Farmington Rds.)
(313) 422-0494
Worship Service & Sunday School 9:30 a.m.
Nursery Care Provided
We Welcome You To A Full Program Church
Rev. Richard Peters, Pastor
Rev. Ruth Billington, Associate Pastor
Visit our Website at www.geocities.com/~rosedale

GENEVA PRESBYTERIAN CHURCH (U.S.A.)
5835 Sheldon Rd., Canton
(313) 459-0013
Sunday Worship & Church School
10:00 a.m.
Education For All Ages
Childcare Provided • Handicapped Accessible
Resources for Hearing and Sight Impaired

FIRST PRESBYTERIAN CHURCH
Main & Church • (313) 453-6464
PLYMOUTH
Worship Services 8:30 a.m. & 10:00 a.m.
Nursery Provided
Dr. James Skimins, Senior Minister
Tamara J. Seidel, Associate Minister
David J.W. Brown, Dir. of Youth Ministries
Accessible to All

Reformed - Adhering to the Westminster Confession of Faith
Presbyterian Free Church
30025 Gurtis Ave.
Livonia 48154
off Middlebelt between Six and Seven Mile
Sunday Services - 11am and 7 pm
Wednesday Bible Study - 7pm
Pastor - Kenneth Macleod - tel 313-421-0780

SEVENTH DAY ADVENTIST

PLYMOUTH SEVENTH DAY ADVENTIST CHURCH & SUPERIOR ADVENTIST ACADEMY Grades 1-8
4295 Napier Road • Plymouth
WORSHIP SERVICES
SATURDAY: Sabbath School 9:15 a.m.
Divine Worship 11 a.m.-12 p.m.
Pastor Jason N. Prest (313) 981-2217
School 459-8222

UNITED METHODIST

Clarenceville United Methodist
20300 Middlebelt Rd. • Livonia
474-3444
Rev. Jean Love
Worship Services 10:15 AM, 6:00 PM
Nursery Provided
Sunday School 9 AM
Office Hrs. 9-5

ST. MATTHEW'S UNITED METHODIST
30900 Six Mile Rd. (Bet. Merriman & Middlebelt)
Chuck Sonquist, Pastor
10:00 A.M. Worship & Church School
11:15 A.M. Adult Study Classes
Nursery Provided • 422-6038

LIVING ABUNDANTLY...
8:30 a.m. Informal – 10:00 a.m. Worship
• Help In Daily Living
• Exciting Youth Programs
• Child-Care Provided
Pastors: Dr. Dean Klump, Rev. Tonya Arnesen
First United Methodist Church of Plymouth
45201 N. Territorial Rd. West of Sheldon Rd.
(313) 453-5280

NARDIN PARK UNITED METHODIST CHURCH
29887 West Eleven Mile Road
Just West of Middlebelt
248-476-8860
Farmington Hills
8:30 & 10:00 A.M.
Worship, Church School, Nursery
"If You Can't Get Out Of It, Get Into It"
Rev. Benjamin Bohnsack, preaching
Senior Minister: Rev. Benjamin Bohnsack
Associate Minister: Kathleen Groff
Minister of Visitation:

Catch the Spirit at Aldersgate
United Methodist Church
10000 Beech Daly, Redford
Between Plymouth and W. Chicago
Bob & Diana Goudie, Co-pastors
313-937-3170
Summer Worship Hours: 8 & 10
Air Conditioned Sanctuary
July 13 Sermon Focus: I SAM 17:32-51
"David & Goliath"
Rev. Diana Goudie
9:00-10:00 a.m.
Continental Breakfast for everyone
With learning centers for children

NEWBURG UNITED METHODIST CHURCH
36500 Ann Arbor Trail
422-0149
SUMMER SCHEDULE BEGINS
Worship Services & Sunday School
8:30 a.m. - 10:00 a.m.
July 13th
"Changing Fiends Into Friends"
Rev. Thomas G. Badley, preaching
Thomas G. Badley Rev. Melanie Carey
Rev. Edward C. Coley

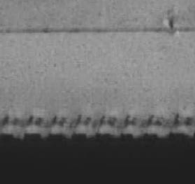

Worship Together

WEDDINGS AND ENGAGEMENTS

Shemet-Herren

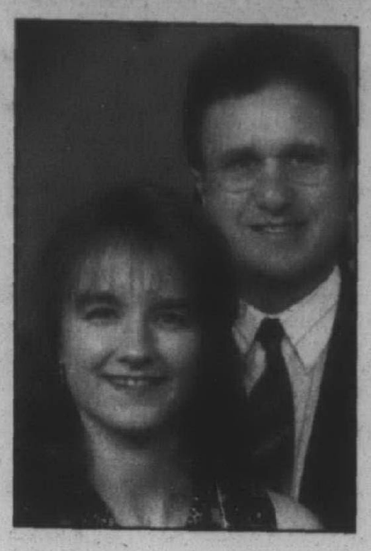

Mr. and Mrs. Ronald Shemet of Livonia announce the forthcoming marriage of their daughter Dawn to Larry Herren, son of Jean Herren of Farmington and the late James Herren.

The bride-to-be is a graduate of Eastern Michigan University, School of Interior Design. She is an assistant director of advertising at Sibley's Shoes in Detroit.

The groom is a graduate of Farmington High School and the University of Michigan, School of Social Work. He is employed with Henry Ford Behavioral Health Systems and maintains a private practice in motivational speaking, psychotherapy and substance abuse therapy.

A July wedding planned at Ward Presbyterian Church in Livonia.

Bastion-Guddeck

Randy and Cindy Bastion of Canton announce the engagement of their daughter, Aimee Lynn, to Christopher James Guddeck, the son of Jean and Richard Guddeck of Utica.

The bride-to-be is a graduate of Plymouth Canton High School while her husband graduated from Eisenhower High School. They are employed with Vertec, Inc., located in the Media Archives Department of General Motors.

A September wedding is planned at Universalist Unitarian Church of Farmington.

Jude-Vassallo

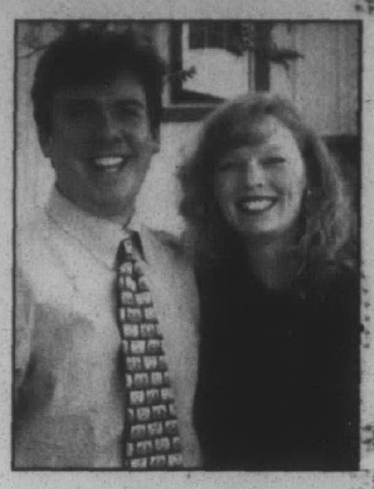

Charles and Christina Jude of Lakewood, Colo., announce the engagement of their daughter, Asa Elisabet of San Francisco, to Andrew Jon Vassallo of San Francisco, the son of Joseph and Connie Vassallo of Livonia.

The bride-to-be earned her bachelor's and occupational therapy degrees from Colorado State University. She is employed as an occupational therapist at Seton Medical Center in San Francisco.

Her fiance earned a bachelor of science degree from Central Michigan University. He is employed by Superior Consulting in San Francisco.

A September wedding is planned in Carmel, Calif.

Nunn-Smith

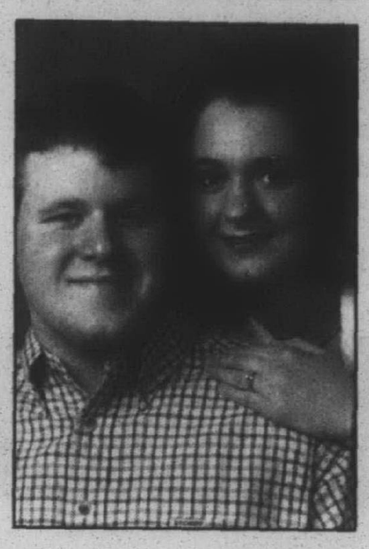

Robert and Sandra Nunn of Livonia announce the engagement of their daughter, Melissa Kaye, to Timothy Andrew Smith, the son of Andrew and Bonnie Smith of Livonia.

The couple are 1993 Churchill High School graduates. The bride-to-be earned an associate's degree in medical assisting from Schoolcraft College and is employed in that field by Providence Hospital.

Her fiance earned an associate's degree in automotive technology from Macomb Community College and is employed in that field by Avis Ford.

An August wedding is planned at Northville Christian Assembly.

Cermak-Feierfeil

Mr. and Mrs. William Cermak of Canton announce the engagement of their daughter, Julie Annette, to David Christopher, the son of Gregory and Pamela Feierfeil of Canton.

The bride-to-be is a 1988 graduate of Plymouth Salem High School, and is working toward a degree in accounting. She is employed with MPRO of Plymouth.

Her fiance, a 1988 graduate of Plymouth Canton High School and a graduate of Eastern Michigan University, is employed with Pro-Trans International.

A September wedding is planned at First United Methodist Church in Plymouth

Holland-Chamberlain

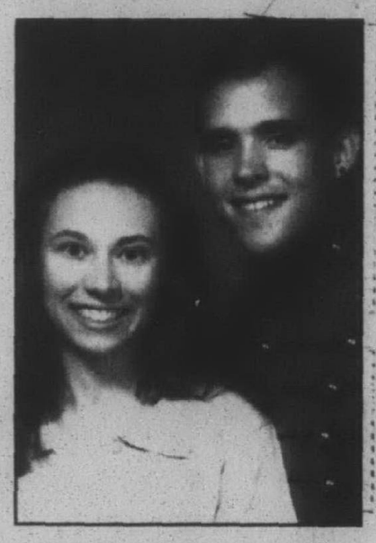

Shelley James of Woodstock, N.Y., and Joel Holland of Talenville, Penn., announce the engagement of their daughter, Michelle Kay Holland, to Daryl Allen Chamberlain, the son of Lila and Dave Chamberlain of Livonia.

The bride-to-be is a senior at State University of New York at New Paltz, while her fiance is a senior at the U.S. Military Academy at West Point, N.Y..

A May 1998 wedding is planned at Cadet Chapel in West Point, N.Y.

Jager-Bettey

Melanie-Nicole Bettey and Robert Michael Jager were married June 21.

The bride is the daughter of Robert Bettey of Canton and Cynthia Bettey of Carolina Beach, N.c. The groom is the son of Robert and Jane Jager of Kentwood. he bride is a graduate of Plymouth Canton High School. She also attended Western Michigan University.

The groom is a graduate of Grand Ledge High School and Michigan State University.

Smith-Keith

Karen McCoee and Wallace Smith, both of Westland, announce the engagement of their daughter, Sheri Melinda Smith, to Brian Nels Keith, the son of Thomas and Sharon Keith of Garden City.

The bride-to-be is a graduate of Eastern Michigan University. She is the drama director at John Glenn High School in Westland.

Her fiance is an industrial firefighter at Ford Rouge Fire Rescue in Dearborn. He also is a student at Henry Ford Community College where he is pursuing a degree in fire science.

An August wedding is planned at the First United Methodist Church in Plymouth.

McPhee-Ledermann

Mr. and Mrs. Hector McPhee of Livonia announce the engagement of their daughter, Mary Eileen, to Gary Michael Ledermann, the son of Mary Ledermann of Bloomfield Township and the late Edward Ledermann.

The bride-to-be is a graduate of Livonia Stevenson High School and Central Michigan University. She is employed with C-E Communications as an account supervisor servicing the Chevrolet/Geo Division of General Motors.

Her fiance is a graduate of Birmingham Brother Rice High School and Central Michigan University. A certified public accountant for Follmer, Rudzewicz and Co., he earned a master's of business administration degree from Michigan State University.

An October wedding is planned.

Send us your good news

Engagements, weddings, birth an anniversary announcements appear in the Thursday edition of The Observer. Preprinted forms for engagements, weddings and anniversaries are available at our Livonia office, 36251 Schoolcraft, Livonia, or at our Plymouth office, 794 S. Main St., Plymouth.

INTERNET ADDRESS DIRECTORY

OBSERVER & ECCENTRIC ON-LINE!

Find these sites on the World Wide Web • Brought to you by the services of O&E On-Line!

To get your business On-Line!, call 313-953-2038

ADVERTISING PROMOTIONAL PRODUCTS
Monograms Plus ---- http://oeonline.com/monoplus
ANNOUNCEMENTS
Legal Notice ---- http://oeonline.com/~legal
APPAREL
Hold Up Suspender Co. ---- http://www.suspenders.com
ART and ANTIQUES
Haig Galleries ---- http://rochester-hills.com/haigg
ART MUSEUMS
The Detroit Institute of Arts ---- http://www.dia.org
ASSOCIATIONS
Suburban Newspapers of America ---- http://www.suburban-news.org
Suspender Wearers of America ---- http://oeonline.com/swaa
AUDIO VISUAL SERVICES
Slidemasters ---- http://www.slidemasters.com
AUTOMOTIVE
Ramchargers Performance Centers http://www.ramchargers.com
Shelton Pontiac/Buick ---- http://rochester-hills.com/shelton
Universal Bearing Co. ---- http://www.unibearco.com
AUTOMOTIVE MANUFACTURERS REPRESENTATIVES
Marks Mgmt. Services ---- http://www.marksmgmt.com
AUTO RACING
Milan Dragway ---- http://www.milandragway.com
BAKING/COOKING
"Jiffy" Mix—Chelsea Milling Company ---- http://www.jiffymix.com
BASEMENT WATERPROOFING
Mr. Sponge ---- http://www.mrsponge.com
BICYCLES
Wahu! Bicycle Company ---- http://rochester-hills.com/wahu
BOOKKEEPING PRODUCTS
BIG E-Z Bookkeeping Co. ---- http://www.bigez.com
BOOKS
Apostolate Communications ---- http://www.apostolate.com
BUSINESS NEWS
Insider Business Journal ---- http://www.insiderbiz.com
BUSINESS STAFFING
Elite Staffing Strategies ---- http://rochester-hills.com/elite
CERAMIC TILE
Stewart Specialty Tiles ---- http://www.specialtytiles.com
CHAMBERS OF COMMERCE
Livonia Chamber of Commerce ---- http://www.livonia.org
CHILDREN'S SERVICES
St. Vincent & Sarah Fisher Center ---- http://oeonline.com/svsf
CLASSIFIED ADS
AdVillage ---- http://advillage.com
Observer & Eccentric Newspapers ---- http://observer-eccentric.com
CLOSET ORGANIZERS/HOME STORAGE
Organize-It ---- http://home.cwnet.com/cnylen/organize.htm
COMMUNITIES
City of Livonia ---- http://oeonline.com/livonia
COMMUNITY NEWS
Observer & Eccentric Newspapers ---- http://observer-eccentric.com
Suburban Lifestyles ---- http://rochester-hills.com/slife
COMMUNITY SERVICE
Sanctuary ---- http://oeonline.com/wecare
Wayne Community Living Services ---- http://www.wcls.org
COMPUTER GRAPHICS
Logix, Inc. ---- http://www.logix-usa.com
COMPUTER HARDWARE/PROGRAMMING/SOFTWARE SUPPORT
Applied Automation Technologies ---- http://www.capps-edges.com
BNB Software ---- http://www.oeonline.com/bnb
Mighty Systems Inc.. ---- http://www.mightysystems.com
Stardock Systems ---- http://oeonline.com/~stardock
COMPUTER PRODUCT REVIEWS
HORSERACING HANDICAPPING SOFTWARE
CyberNews and Reviews ---- http://oeonline.com/cybernews
CONSTRUCTION
Frank Rewold Construction ---- http://rochester-hills.com/rewold
DUCT CLEANING
Mechanical Energy Systems ---- http://www.mes1.com
EDUCATION
Dorsey Business School ---- http://rochester-hills.com/dorsey
Fordson High School ---- http://oeonline.com/~fordsonh
Global Village Project ---- http://oeonline.com/gvp.htm
Oakland Schools ---- http://oakland.k12.mi.us
Reuther Middle School ---- http://oeonline.com/~rms
Rochester Community Schools Foundation ---- http://rochester-hills.com/rcsf
The Webmaster School ---- http://rochester-hills.com
Western Wayne County Internet User Group ---- http://oeonline.com/wwciug
ELECTRICAL SUPPLY
Caniff Electric Supply ---- http://www.caniff.com
Progress Electric ---- http://www.pe-co.com
ELECTRONICS ENGINEERING
Quantech, Inc. ---- http://www.quantech-inc.com
EMPLOYEE BACKGROUND INVESTIGATIONS
Profile Central, Inc. ---- http://www.profile-usa.com
EMPLOYEE LEASING COMPANY
Genesys Group. ---- http://www.genesysgroup.com
ENVIRONMENT
Resource Recovery and Recycling Authority of SW Oakland Co. ---- http://oeonline.com/rrrasoc
EXECUTIVE RECRUITERS
J. Emery & Associates ---- http://www.jemeryassoc.com
EYE CARE/LASER SURGERY
Greenberg Laser Eye Center ---- http://www.greenbergeye.com
FROZEN DESSERTS
Savino Sorbet ---- http://www.sorbet.com
HAIR SALONS
Heads You Win ---- http://www.headsyouwin.com
HEATING/PLUMBING
Bergstrom's Inc. ---- http://www.BergstromsHeating.com
HERBAL PRODUCTS
Nature's Better Way ---- http://oeonline.com/nbw
HOME IMPROVEMENT
Contractors Central ---- http://www.contracen.com
Home Advantage Referral Service ---- http://oeonline.com/homeadv
HOME INSPECTIONS
GKS Inspection ---- http://www.gks3d.com
HOSPITALS
Botsford Health Care Continuum ---- http://www.bosfordsystem.org
St. Mary Hospital ---- http://www.stmaryhospital.org
HYDRAULIC AND PNEUMATIC CYLINDERS
Hennells ---- http://www.hennells.com
HYPNOSIS
Full Potential Hypnosis Center ---- http://oeonline.com/hypnosis
INDUSTRIAL FILTERS
Elixaire Corporation ---- http://www.elixaire.com
INDUSTRIAL SERVICES
Michigan Metrology ---- http://www.michmet.com
INSURANCE
J. J. O'Connell & Assoc., Inc. Insurance ---- http://www.oconnellinsurance.com
Whims Insurance ---- http://rochester-hills.com/whims
INTERACTIVE CD ROM PUBLISHING
Interactive Incorporated ---- http://www.interactive-inc.com
JEWELRY
Haig Jewelry ---- http://rochester-hills.com/haigj
MANUFACTURED HOUSING
Westphal Associates ---- http://rochester-hills.com/westphal
MORTGAGE COMPANIES
Mortgage Market Information Services ---- http://www.interest.com/observer
Village Mortgage ---- http://www.villagemortgage.com
NEWSLETTERS
GAGGLE Newsletter ---- http://oeonline.com/gaggle
PAINTING
Al Kahn Painting ---- http://oeonline.com/alkahn
PARKS & RECREATION
Huron-Clinton Metroparks ---- http://www.metroparks.com
POWER TRANSMISSION
Bearing Service, Inc. ---- http://www.bearingservice.com
REAL ESTATE
REALnet ---- http://oeonline.com/realnet.html
Birmingham Bloomfield Rochester South Oakland Association of Realtors ---- http://www.justlisted.com
Chamberlain REALTORS ---- http://www.chamberlainrealtors.com
Cornwell & Company ---- http://www.michiganhome.com/cornwell
Marcia Gies ---- http://s0a.oeonline.com/gies.html
Hall & Hunter Realtors ---- http://s0a.oeonline.com/hallhunt
Langard Realtors ---- http://www.langard.com
Mary Ferrazza ---- http://www.millistings.com
Max Broock, Inc. ---- http://www.maxbroock.com
Sellers First Choice ---- http://www.sfcrealtors.com
Bob Taylor ---- http://www.bobtaylor.com
John Toye ---- http://www.toye.com
REAL ESTATE-HOME WARRANTY
HMS Home Warranty ---- http://oeonline.com/hms
RELOCATION
Conquest Corporation ---- http://www.conquest-corp.com
RESTAURANTS
Mr. B's ---- http://rochester-hills.com/mrb
Monterrey Cantina ---- http://rochester-hills.com/mrb
Memphis Smoke ---- http://rochester-hills.com/mrb
Steve's Backroom ---- http://www.stevesbackroom.com
RETIREMENT COMMUNITIES
American House ---- http://www.american-house.com
Presbyterian Villages of Michigan ---- http://www.pvm.org
SHOPPING
Birmingham Principal Shopping District ---- http://oeonline.com/birmingham
SURPLUS FOAM
McCullough Corporation ---- http://www.mcfoam.com
SURPLUS PRODUCTS
McCullough Corporation ---- http://www.mcsurplus.com
SWIMMING POOL EQUIPMENT
Mechanical Energy Systems ---- http://www.mes1.com
TOYS
Toy Wonders of the World ---- http://www.toywonders.com
TRAINING
High Performance Group ---- http://www.oeonline.com/~hpg
Virtual Reality Institute ---- http://www.vrinstitute.com
TRAVEL AGENCY
JPF/Bennetts Travel ---- http://www.tourcruise.com
UTILITIES
Detroit Edison ---- http://www.detroitedison.com
WELD GUN PRODUCTS
C.M. Smillie Co. ---- http://www.smillie.com
WHOLISTIC WELLNESS
Roots and Branches ---- http://www.reikiplace.com

OBSERVER & ECCENTRIC ON-LINE!®

ANNIVERSARIES

Kirn

Raymond and Olive Kirn are celebrating their 50th wedding anniversary with a party at their Garden City home.

The couple were married on June 29, 1947, in Norwood, Mo. She is the former Olive D. Dunlap.

The Kirns moved to Willow Run in 1947, and purchased their Garden City home in 1950.

They have eight children – Raymond, Gerald, Gilen, Linda, Diane, Timothy, Kenneth and Steven. They also have 20 grandchildren and 13 great-grandchildren.

He retired from GM Hydromatic in 1981, while she is employed by Budgetel Hotel in Romulus.

They have visited 49 states and plan to visit the 50th, Hawaii, for their anniversary celebration.

Ault

Forrest and Margaret Ault of Livonia celebrated their 50th wedding anniversary with a dinner and evening of entertainment hosted by their children.

The couple married June 28, 1947, at Farmington Methodist Church in Farmington. She is the former Margaret Uptigrove.

The Aults have three children – Marcia Waters and her husband Horace of Nabinway, Forrest and his wife Anne of Livonia, and Heather Webb and her husband Richard of Garden City.

Stedman

Donald and Mary Ann Stedman of Livonia celebrated their 50th wedding anniversary by renewing their vows and attending a dinner and celebration with their children and their families.

The couple, who met at Gowman's Drug Store in Livonia, were married Feb. 15, 1947, in Livonia. She is the former Mary Ann Hasselbach.

They have five children – Nancy Brandenburg and her husband Richard of Livonia, Mary Margaret Cagle and her husband Tony of Belleville, Don and his wife Cathy of Southfield, Kathleen Bayson and her husband John of Wixom, and Tim and his wife Shannon of Inkster. The Stedmans also have 10 grandchildren.

Kodric

Thomas and Julia Kodric Sr. are celebrating their 48th wedding anniversary.

The couple exchanged vows on July 9, 1949, in St. Mary's Church in Uniontown, Pa. She is the former Julia Kvasnovsky.

They have six children – Nancy Earles of Livonia, Cathy Thomas and husband Robert of Oliver, Pa., Thomas Jr. and wife Barbara of Uniontown, Linda Burke and husband Joseph of Kiesterville, Pa., Judith Riba and husband Steven of Uniontown and the late Beverly Kodric.

They also have six grandchildren – Beverly, William, Jessica, Steven, Jennifer and Joseph.

Lyons

Plymouth residents Paul Peter and Dorothy June Lyons celebrated their 50th wedding anniversary with a garden reception with friends and family.

Former 15-year Livonia residents, the couple married July 1, 1947, at Immaculate Conception Catholic Church in Owensville, Mo. She is the former Dorothy June Krycki.

The Lyons have five children – Louise Paris of Seattle, Ann Hopkins of Harper Woods, Paul Jr. of Sterling Heights, Theodore of Wayne, and the late Ronald. They also have 10 grandchildren.

Paul Lyons served three years in the U.S. Navy. After attending business college, he was employed with Burroughs Corp. He later became an accounting teacher at Wayne County Community College where he taught for more than 20 years. During the past 50 years he built an income tax service which he still maintains.

His wife was employed with the family life office of the Archdiocese of Detroit for 10 years. Dorothy Lyons also served as a pastoral associate at Our Lady of Good Counsel Parish in Plymouth for five years, and is now a consultant to Resurrection Parish in Canton.

Hot summer savings!

MORE for less

3 for 99¢

Fancy Feast
Cat Food
Assorted Flavors
3 oz. can

Super savings

3 for 99¢

Grreat Choice
Dog Food
Assorted Flavors
13.2 oz. can

5 lbs. FREE

9.99

EverClean
Cat Litter
25 lb. box

WOW!

1/2 Price
Brush & Bath Special
Monday Through Thursday.

Call for an appointment. Dogs only. No hair clipped.

14.99

Purina
Dog Chow
50 lb. bag

FREE
Retail Amount
5 lb. bag of Science Diet Canine Formula with the purchase of any 40 lb. bag of Science Diet Canine Formula.
Present this coupon at PETsMART to receive the above offer. Sales tax not included. Limit one coupon per customer. Void when duplicated, taxed or where prohibited. No cash value. Not valid with any other offer.
Code: 97327 MANUFACTURER COUPON
Redemption Address: Hill's Coupon Redemption Center, P.O. Box 870032 Tecate, CA 91987-0032
Offer expires: 7/13/97

FREE
Retail Amount
Six 13.2 oz. cans of Cycle Puppy or Adult Dog Food with any purchase of any 35 lb. bag of Cycle Puppy or Adult Dog Food
Limit one coupon per customer. No mechanical reproductions accepted. No cash value. Not valid with any other offer.
Code: 418980 MANUFACTURER COUPON
Redemption Address: Heinz Pet Products, P.O. Box 870140 El Paso, TX 88587-0140
Offer expires: 7/13/97

FREE
Retail Amount
25 lb. bag of Sophista-Cat Cat Litter with the purchase of any 10 lb. bag of Science Diet Feline Formula.
Present this coupon at PETsMART to receive the above offer. Sales tax not included. Limit one coupon per customer. Void when duplicated, taxed or where prohibited. No cash value. Not valid with any other offer.
Code: 97322 MANUFACTURER COUPON
Redemption Address: Hill's Coupon Redemption Center, P.O. Box 870032 Tecate, CA 91987-0032
Offer expires: 7/13/97

FREE
Retail Amount
4 lb. box of Iams Dog Biscuits with any purchase of any 40 lb. bag of Iams Dog Food
Limit one coupon per customer. No mechanical reproductions accepted. No cash value. Not valid with any other offer. Redeemable only at PETsMART.
4 00807 20261 2
PETsMART COUPON
Offer expires: 7/13/97

PETsMART.
Where pets are family.®

Commerce . . . . (810) 624-4752
Northville. . . . . (810) 347-4337

Rochester Hills . (810) 652-6537
Roseville . . . . . (810) 294-8292
Southfield . . . . . (810) 356-2065
Sterling Heights . (810) 795-4414

Taylor . . . . . (313) 374-8106
Utica. . . . . (810) 323-7030

Buy A Pet 305,874 Adoptions to Date

Prices effective through July 13, 1997. Store Hours: Monday - Saturday 9 am to 9 pm, Sunday 10 am to 6 pm. We accept all manufacturer's coupons. Limit rights reserved. Leashed pets welcome.
For the safety of your pet as well as others' please make sure your pets are current on all shots before you bring them shopping. For the PETsMART location nearest you call: (800) 785-0557.
Visit our Web site at www.petsmart.com

C.J. RISAK, EDITOR
313-953-2108

The Observer

THURSDAY, JULY 10, 1997

SPORTS

INSIDE:
Outdoors, C2
Baseball, C3

OBSERVER SPORTS SCENE

Race Day in the Park

The fourth annual Race Day in the Park, which features three different events for all different ages, will be Saturday at Heritage Park.

The 19th Five-Mile Run, the day's feature event, will begin at 9 a.m. Plaques and medals will be presented to the top three finishers, for both men and women, in 10 age divisions, starting at 14-and-under and continuing to 60-and-over.

Special long-sleeve shirts will be given to all participants in the Five-Mile Run and in the Five-Kilometer Walk. The Five-Kilometer Walk is open to all ages, and will begin at 8:15 a.m.

Ribbons will be given to all participants in the half-mile fun run, open to all children 12-and-under; it will be competed at 8 a.m.

Also, business-donated prizes will be awarded after the Five-Mile race, with all participants in the run and Five-Kilometer Walk eligible.

Entry cost is $10 for the run and Five-Kilometer Walk if completed by Thursday; late entry is $15. Entry fee for the kids' half-mile fun run is $2. Registration may be completed at the Canton Parks and Recreation offices, 46000 Summit Parkway in Canton.

For further information, call (313) 397-5110.

Power-Bilt golfers

The Power-Bilt Michigan PGA Junior Golf Tour has been very, very busy. And some Plymouth and Canton golfers have been busy making their mark.

At the Junior Classic at The Meadows in Allendale July 1, Katie Collins of Plymouth placed third in the girls 16-and-over age division with a 79 — one stroke behind Misia Lemanski and Cortney Reno, both from Grosse Ile.

Adam Peters of Plymouth, competing in the same age division for boys, also performed well, shooting a 75 to tie for sixth. Other local golfers included Brad Volas of Canton, who shot 86 in the 16-and-over boys division; and Brendan Wheeler of Canton, who shot 92 in the 14-15 boys division.

At the King Cobra Junior Classic June 30 at the Country Club of Jackson, Jeff Lulek and Erik Krueger, both from Canton, tied for 33rd in the 16-and-over boys division by each shooting 85. Kyle Gierada of Canton shot 88, tying for 43rd in the same division.

Adam Wilson of Plymouth tied for 47th in that division, shooting an 89, with Steven Watts of Plymouth shooting a 92 and placing 57th.

On June 27th at the Taylor-Made Junior Classic at Milham Park Golf Course, Wheeler, of Canton, finished ninth in the boys 14-15 division with an 83. Greg Baracy of Canton, competing in the boys 13-and-under division, finished 10th with a 101.

On June 25 at the Junior Championship at The Gailes in Oscoda, Peters, of Plymouth, won the boys 16-and-over division by firing a 75, four strokes better than Brian Rosenbaum.

On June 24 at the Junior Classic at Forest Akers (West) in East Lansing, Katie Murinas of Plymouth fired a 94 to place 12th in the girls 16-and-over division. Collins, also of Plymouth, shot a 98 and finished 18th.

In the boys 16-and-over, Wilson, of Plymouth, and Krueger, of Canton, each shot a 92.

Swimmer sparkles

Adam Sonnanstine, a member of the Plymouth-Canton Cruisers Swim Club, competed in a U.S.S. swim meet in Ohio at which the top three finishers in each age group were awarded high-point awards.

Sonnanstine was one of the award-winners.

In the 11-12 boys division, Sonnanstine placed third overall in points by finishing second in the 200 individual medley; third in the 400 freestyle, 50 breaststroke and 100 butterfly; fourth in the 100 breaststroke and 100 backstroke; fifth in the 50 butterfly, 50 free and 200 free; and sixth in the 100 free.

Soccer camp

A soccer camp for children 5-to-11 years old just starting to learn about the game will be conducted at Christ Our Savior Lutheran Church of Canton Aug. 4-7, from 6:30-8 p.m.

The camp is aimed at beginning and intermediate players wishing to learn and develop the proper skills and knowledge of the game. The camp will be conducted by coach Bill Friend.

A camp fee of $5 is payable at registration. The program includes snacks, materials and a water bottle.

For further information, call (313) 522-6830.

Parent-child golf tourney

Bulldog's Baseball will hold its Parent-Child golf tournament Sunday, Aug. 17 at Fox Creek Golf Course in Livonia.

Proceeds will help purchase baseball equipment and uniforms for youth travel baseball (ages 16 and under).

The event starts at noon for the alternate shot, two-person team format. Age groupings include 10-13, 14-17 and 18 and over.

The $125 cost per team includes lunch, door prizes, longest drive, closest to the pin, and a hole-in-one contest on each par-3 (a new car, new set of clubs, go-carts included).

For more information, call Ed Conz Jr. or Lou Willoughby at (313) 422-3359.

Broncos out-rally Wolverines, 9-7

MSHL HOCKEY

In a third period that can only be described as wild and crazy, the Wolverines fired the first comeback volley but the Broncos got off the last — and ultimately decisive — shot to nail down a 9-7 Metro Summer Hockey League win Tuesday at Plymouth Ice Arena.

The win increased the Broncos' lead in the Eagle Conference to four points over the Spartans and Falcons. The Wolverines remained two points behind the Bakes Conference-leading Huskies.

The Wolverines trailed 6-3 after two periods, but scored the first four goals of the third period to pull in front. Tom Kastamo opened the rally and closed it, getting the Wolves' go-ahead goal with 6:03 left.

But the Broncos weren't through. Jake Wiegand's second goal of the game, with 3:40 remaining, made it 7-7; nine seconds later, the Broncos recaptured the lead on the second goal of the game from Kyle McNeilance (of Livonia); he also had three assists.

Ben Blackwood iced the win with a goal with 2:58 to go; he also had

Please see MSHL, C3

Eagle Conference	W	L	Ties	Points
Broncos	5	1	0	10
Spartans	3	1	0	6
Falcons	3	3	0	6
Bulldogs	0	5	0	0

Bakes Conference	W	L	Ties	Points
Huskies	4	2	0	8
Wolverines	3	2	0	6
Lakers	2	3	0	4
Wildcats	1	4	0	2

Wonders of the ages

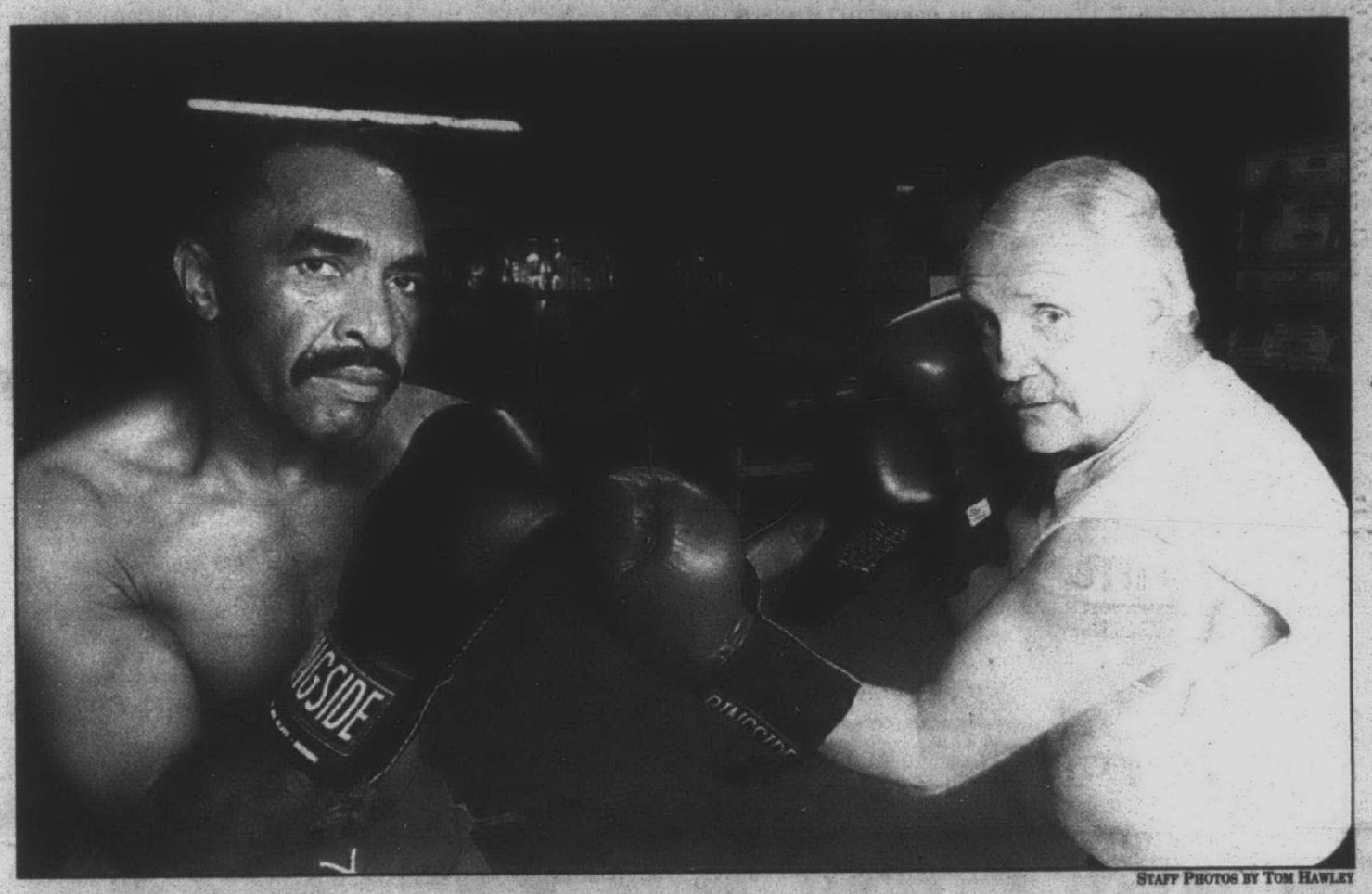

Prime time: *It will be the Battle of the Ages when James 'Father Time' Robinson (left) takes on Paul Soucy (right). Both are old enough to know better, that's for certain — between them they number more than 120 years on this planet. But they still plan on meeting in the ring in what promises to be the oldest fight ever.*

STAFF PHOTOS BY TOM HAWLEY

Fight pairing to feature Titans of old

BY STEVE KOWALSKI
STAFF WRITER

Paul Soucy flashes a smile when asked if he's a threat to bite James Robinson when the two finally meet in the boxing ring.

Dare it be suggested that those are dentures in Soucy's mouth? Perhaps he leaves them in his corner before the fight starts.

"I'll just 'gum' him to death," laughs Soucy, a 58-year old left-hander scheduled to battle the 63-year-old Robinson at a time and site to be determined.

Soucy can joke about his comeback and his teeth, which happen to be his own by the way, because he knows what people are thinking: The only one crazier than him is Robinson, whose next boxing match will be his first.

So Mike Tyson's claim to fame, rather disgrace, biting both of Evander Holyfield's ears in the recent world heavyweight championship, is safe.

But will Soucy still have the powerful left hook that propelled him to a 65-5 record as an amateur in the late 1950s growing up in New Hampshire?

Boxing's always been in the bloodlines.

"I had five brothers and we'd 'bring down the house,' " Soucy recalled. "We were on the same card, some in the same weight class."

Around Observerland, Soucy is better known for training boxers.

The founder of the Livonia Boxing Club, Soucy has helped four of his boxers, including Livonian Craig Payne, reach the Olympic Trials.

Robinson, incredibly tone for someone his age, looks like the favorite standing next to Soucy, who kept his shirt on for a promotional picture at the New Champions Boxing and Fitness Gym in Redford Township.

Robinson is nicknamed Father Time.

Soucy says Father Time will not catch up with him in the ring.

"When the boxing starts, this guy will not be in my class," said Soucy, who weighed in at 170 pounds the other day and wants to get down to a fighting weight of 155. "I had a good workout tonight, I'll be on the road tomorrow morning. You won't recognize me in a month and a half. I'm

Please see BOXING VETS, C4

Ring debut: *When James Robinson climbs into the ring, he'll no doubt be the oldest rookie ever.*

Club seeks to return 'home'

BY STEVE KOWALSKI
STAFF WRITER

Paul Soucy is sick of the Livonia Boxing Club being transient, and he wants it back where its name suggests.

Soucy, the founder of the LBC, has taken his show on the road after spending the better part of the last two decades in Livonia.

He's still training fighters, as a guest at the Johnson Recreational Center near Eight Mile and Wyoming roads in Detroit, but it isn't home.

He believes there is a lot of talent in the western suburbs sitting idle, although the New Champions Boxing and Fitness Gym in Redford Township (25448 FiveMile) has provided another outlet.

New Champions is the former home of Galaxy Gym, then run by Jackie Kallen, manager of former world champion James Toney. Mary York manages New Champions and the president is her brother-in-law Tom "Boom Boom" Johnson, a former world featherweight champion.

Soucy thinks the area is sorely missing a non-profit organization like he used to run.

"I'm just looking to develop new talent and have fun starting with amateurs," said Soucy, who has had four boxers reach the Olympic Trials. "I go to Detroit and they roll out the red carpet for me."

The LBC, with its roots at the former Jefferson

Please see SITE SEARCH, C4

Vardar, Blazers make nationals

SOCCER

BY BRAD EMONS
STAFF WRITER

Two boys age-group teams, heavily-laden with Observerland talent, will compete July 31-Aug. 3 in the U.S. Youth Soccer Association Nationals in Phoenix, Ariz.

Both the under-19 Vardar and the under-17 Birmingham 1980 Blazer club teams recently emerged as Region II champions, June 25-29, in Rockford, Ill.

They are among three Michigan teams which will compete for the coveted national crown, sponsored by Snickers. The other area club to qualify is the under-16 Michigan Hawks, a girls team affiliated with the Livonia YMCA.

The unexpected ascent of under-19 Vardar, a team put together at the last minute, was astounding.

Coached by John Boots, who recently led Brighton to runner-up finish in the state Class A girls tournament, Vardar defeated defending national champion Scott-Gallagher of St. Louis, Mo. in the championship final, 1-0.

Brighton's Niel Williams, who plays at the University of Detroit Mercy, scored the game-winning goal. Goalkeeper George Tomasso, who prepped at Plymouth Canton and now plays for Eastern Michigan, posted the shutout.

Vardar finished 1-0-2 in pool play and then downed Kentucky in a semifinal shootout, 1-0. Jeff Urbats (Livonia Stevenson/Western Michigan) scored the game-winner on penalty kicks, 5-4.

In Michigan State Youth Soccer Association tournament play, Vardar ousted the Northville Sting in the semifinals, 2-1, and Elk Rapids in the championship, 8-0.

"We combined the (Livonia Wolves) and the Vardar teams this year and took on their name (Vardar)," said defender Scott Sersen, a Stevenson High product who recently completed his freshman year at the University of Kentucky. "Usually the best kids in the state were divided between these two clubs. We decided in the winter, that if we both merged we could do it, and it turned out for the best. We all wanted this badly even though nobody thought we could do this."

Vardar played only six league games and had only three full-scale practices with everyone in attendance.

"So many kids play in the U.S.I.S.L. (U.S. Inter-Regional Soccer League) that is was tough to get everybody together," Sersen said. "Sometimes we'd have only six or seven kids show up for a

Please see SOCCER CHAMPS, C4

Bass Masters cash in on 1st tournament weekend

FISHING TOURNAMENT

Oakland Bass Masters held the first of two tournaments on Lake St. Clair on June 29, the opening weekend of bass fishing in Canadian waters.

One hundred and sixteen anglers ventured out onto Lake St. Clair in pursuit of some of the country's best smallmouth fishing. The tournament was won by the Lake Orion duo of Tom Bates Sr. and Tom Bates Jr. when they weighed in a full creel of eight fish weighing 20.38 pounds.

They earned $1,259.35, $20 in Big Boy Cash and two Gander Mountain hats.

Tom Sr. said they started the day in Anchor Bay but moved to Canadian waters near St. Lukes. Most of their fish were caught on half-once rattle traps and tube baits, in and around weed beds in nine to 14 feet of water.

"The fish where in a frenzy, we caught 70 - 80 bass presenting rattle traps with a steady retrieve," he said.

These anglers are no strangers to tournament fishing. Tom Jr., a recent graduate of Michigan State University, has been fishing competitively with his father since he was 10 years old. Tom Sr. has fished with some of the best Michigan anglers and has participated in some national B.A.S.S. tournaments.

Leo and Louis Favaro of Redford placed second with eight bass that weighed 19.45 pounds. They won $715 cash, $20 in Big Boy Cash and two Gander Mountain hats. Lake Orion's Ron Spitler and Oakland's Frank Lepera teamed up to place sixth with a total weight of 18.90 pounds. They earned $204 and two Gander Mountain hats.

Seventh-place honors went to Bloomfield Hills resident John VanHook and his partner Doug Hockin of Goodrich. The duo weighed 18.68 pounds of bass and won $136.20 and two Gander Mountain hats.

•

Clarkston's John Robiadek and Leonard's Jim Clauser placed eighth with a 18.46-pound creel. They won two-and-a-half gallons of Mercury Outboard Oil, two Mercury hats plus a $30 Don's Sporting Service gift certificate.

West Bloomfield's Tom Wilfong and Highland's Dan Matonic placed ninth at 18.16 pounds and won a FLAMBEAU "Infinity" 8000 Tackle Storage system.

Over 30 teams combined to catch 205 fish weighing an awesome 445.73 lbs. for an average of 2.17 lbs. per fish. The largest was 3.87 lbs. and was caught by the tournament winners.

Lake St. Clair offers some of the best fishing in the country. You can catch a large verity of species in a single day ranging from walleye, bass and perch, to muskie, catfish, white bass and rock bass.

It's not hard to catch fish on St. Clair. If you've never fished the lake just stop by one of the many bait shops and ask for help.

If you're a bass fisherman your in for a treat as 50-fish days are not uncommon. Smallmouth are the predominate species and will give you the best fight, pound-for-pound. Your best bet is to use tube baits, spinner baits or rattle traps in and around weeds and rocks in about 8 -to- 14 feet of water. Watch for other bass following the fish you hooked. Throw a tube or grub bait next to the hooked fish and many times you will catch one of the followers.

•

The next event on the Oakland Bass Masters' tournament trail will be July 20 on Lake St. Clair at the Selfridge Public Access. Get your entry in soon. A full field of 100 boats is expected for this event, providing a first place prize of $2,192.25 plus awards and other specials.

Call Roy Randolph at (810) 542-5254 for more information.

OUTDOOR CALENDAR

SEASONS/DATES

ELK
July 15 is the deadline to apply for a 1997 Michigan elk permit. There will be two hunts, September 13-21 and December 9-16. Unsuccessful applicants for the September hunt will automatically be entered in the drawing for the December hunt. Successful applicants will be notified by August 8.

ANTLERLESS DEER
August 1 is the deadline to apply for a 1997 antlerless deer permit.

ARCHERY

3D SHOOT
The Oakland County Sportsman Club will hold a 3D shoot beginning at 9 a.m. Sunday, July 13, on its walk-through course in Clarkston. Call (810) 623-0444 for more information. A pancake breakfast begins at 8 a.m.

3D JAMBOREE
Royal Oak Archers will hold a 3D Jamboree on Saturday and Sunday, July 19-20, on its walk-through course in Lake Orion. Call (248) 693-9799 or (810) 693-1369 for more information.

JUNIOR OLYMPICS
The Oakland County Sportsman Club in Clarkston offers a Junior Olympic Archery Development Program beginning at 1 p.m. on Sundays. Call (810) 623-0444 for more information.

BROADHEAD LEAGUES
Morning and afternoon broadhead leagues begin Aug. 5, 6 and 7 at the Oakland County Sportsman Club in Clarkston. Call (248) 623-0444 for more information.

INDOOR LEAGUES
Indoor leagues are forming at Red Oaks Archery in Metamora. Red Oaks features a Dart Tunnel, an indoor 3D range with a moving buck, and a standard target range. Call (810) 628-1661 for more information.

MEETINGS

SEA KAYAK SYMPOSIUM
The 13th annual Great Lakes Sea Kayak Symposium will be held July 17-20 in Grand Marais in the Upper Peninsula. Call Larry Merx at (313) 439-0049 or E-mail mxhurdle@aol.com for more information.

DNR OUTREACH
The Michigan Department of Natural Resources is hosting a series of Public Listening and Outreach Open Houses. These are informal meetings designed to encourage questions and interaction between individual members of the public and DNR representatives. One of the Open Houses begins at 7 p.m. Wednesday, July 23, at the Livonia Public Library.

TOURNAMENTS

OAKLAND BASS MASTERS
Oakland Bass Masters will hold a 100-boat open tournament on Sunday, July 20, on Lake St. Clair. On August 10 Oakland Bass Masters will hold its annual Tournament for Toys benefit bass tournament on Cass Lake. Proceeds will benefit pediatric patients at William Beaumont Hospital. Oakland Bass Masters will hold a 50-boat open tournament on Sept. 7 on Lake Orion and another on Oct. 12 on Pontiac Lake. Call Roy Randolph at (810) 542-5254 for more information.

OPERATION BASS
The third tournament in the Michigan Division of the 1997 Operation Bass Red Man Tournament Trail will be held on Sunday, July 13, on Saginaw Bay. Entry deadline was July 2, but late entries will be accepted with a late fee. The three other Michigan Division events are; July 27 on Lake St. Clair (entry deadline July 16); Aug. 17 in Muskegon (entry deadline Aug. 6); and Sept. 7 on the Detroit River (entry deadline Aug. 27). Call (502) 362-8110 for more information.

MOTOR CITY CLASSIC
The 11th annual Motor City Charity Bass Classic will be held Sunday, Aug. 24, on Lake St. Clair. Call (810) 469-1600 for more information.

CLASSES/CLINICS

WILDERNESS FIRST AID
The Southfield-based School of Outdoor Leadership, Adventure and Recreation (SOLAR) is offering a Wilderness First Aid Class on Aug. 1-3 at the Bald Mountain Recreation Area in Lake Orion. Call Susan Gaydos at (313) 482-8404 for more information. SOLAR will also offer a backpacking class beginning in September.

CANOE CAMPING
Recreational Equipment Inc. is offering a clinic in canoe camping, which begins at 1 p.m. Saturday, Aug. 9.

CAMPING AND HIKING WITH KIDS
Recreational Equipment Inc. is offering a clinic that will cover the issues of safety and equipment needed when camping and hiking with children beginning at 1 p.m. Saturday, Aug. 16. REI is located in the Northville Center (Six Mile and Haggerty). Call (810) 347-2100 for more information.

OUTDOOR CLUBS

SOLAR
The School for Outdoor Leadership, Adventure and Recreation, a non-profit organization interested in promoting the appreciation of outdoor activities, meets at 7:30 p.m. on the first Tuesday of each month at the Colony Hall in Southfield. Call (248) 988-6658 for more information.

FISHING CLUBS

FISHING BUDDIES
Fishing Buddies Fishing Club meets monthly in Rochester Hills. Call (810) 656-0556 for more information.

METRO-WEST STEELHEADERS
Metro-West Steelheaders meets at 7:30 p.m. on the first Tuesday of each month in the cafeteria at Garden City High School. Call (313) 420-4481 for more information.

MICHIGAN FLY FISHING
The Michigan Fly Fishing Club meets at 7 p.m. the first and third Wednesdays of each month at Livonia Clarenceville Junior High School. Call (810) 478-1494 for more information.

FOUR SEASONS
The Four Seasons Fishing Club meets 7:30 p.m. the first Wednesday of each month at the Maplewood Center in Garden City. Call Jim Kudej at (313) 591-0843 for more information.

BASS ASSOCIATION
The Downriver Bass Association, a non-tournament bass club, meets the fourth Tuesday of every month at the Dearborn Civic Center. Call (313) 676-2863 for more information.

SHOOTING RANGES

BALD MOUNTAIN
Bald Mountain Recreation Area in Lake Orion has shotgun, rifle, pistol, and archery shooting facilities. Range hours are 10 a.m. to sunset, Wednesdays, Saturdays and Sundays. Bald Mountain is located at 1330 Greenshield Rd. (three miles north of the Palace of Auburn Hills). Call (810) 814-9193 for more information.

PONTIAC LAKE
Pontiac Lake Recreation Area in Waterford has rifle, pistol, shotgun, shotgun and archery ranges. Range hours are 10 a.m.-5 p.m. on Fridays, Saturdays and Sundays. Pontiac Lake Recreation Area is located at 7800 Gale Road. Call (810) 666-1020 for more information.

ORTONVILLE RECREATION
Ortonville Recreation Area in Ortonville has rifle, pistol and shotgun shooting facilities. Range hours are 10 a.m. to 5 p.m., Fridays, Saturdays and Sundays. The Ortonville Recreation Area is located at 5779 Hadley Rd. Call (810) 693-6767 for more information.

POINTE MOUILLEE
Pointe Mouillee State Game Area in Rockwood has rifle, pistol and shotgun shooting facilities. Range hours are 10 a.m.-6 p.m. daily. Pointe Mouillee State Game Area is located at 37205 Mouillee Road. Call (313) 379-3820 for more information.

METROPARKS

METROPARK REQUIREMENTS
Most Metropark programs are free while some require a nominal fee. Advanced registration and a motor vehicle permit are required for all programs. Call the respective parks, toll free: Stony Creek, 1-800-477-7756; Indian Springs, 1-800-477-3192; Kensington, 1-800-477-3178.

SMALL FRY SAMPLER
A program of stories, songs and activities for children ages 3-5 begins at 10 a.m. Tuesdays through Aug. 5 at Kensington.

NATURE DISCOVERY
A nature program for children ages 6-7 begins at 10 a.m. Wednesdays through Aug. 6 at Kensington.

ESPECIALLY FOR KIDS
A nature program for children ages 8-10 begins at 10 a.m. Wednesdays through Aug. 6 at Kensington.

TOT LOT
A half-hour nature program for tots on a surprise topic begins at 1 p.m. Sunday at Indian Springs.

STATE PARKS

STATE PARK REQUIREMENTS
Maybury State Park, Proud Lake Recreation Area, Bald Mountain Recreation Area, Highland Recreation Area and Island Lake Recreation Area offer nature interpretive programs throughout the year. A state park motor vehicle permit is required for entry into all state parks and state recreation areas. For registration and additional information on the programs at Maybury call (810) 349-8390. For programs at Bald Mountain call (810) 693-6767. For programs at Proud Lake and Highland call (810) 685-2433. For programs at Island Lake call (810) 229-7067.

FISHING IN THE PARKS
A program designed to introduce individuals and families to the fun of fishing and to help them get acquainted with nature will be held Tuesday evenings through Aug. 12 at Island Lake, Metamora-Hadley and Pontiac Lake recreation areas.

OAKLAND COUNTY PARKS

COUNTY PARK REQUIREMENTS
Advanced registration is required for all nature programs at Oakland County Parks. Call (810) 625-6473 to register or for more information.

ANIMAL AEROBICS
Children ages 7-11 can leap like a frog and fly like a bird as they enjoy light exercise and learn about the animals that share our planet during this program, which begins at 10 a.m. Friday, July 11.

NATURE INSIDE OUT
Discover plants and animals from the inside out during this program, which begins at 1:30 p.m. Saturday, July 12, at Independence Oaks.

UNIROYAL® SALE!
DRIVING DEPENDABILITY HOME.

TIGER PAW AWP
P205/75R-15 RWL 61.99
P215/75R-15 RWL 64.99
P225/75R-15 RWL 76.99
P235/75R-15 RWL 71.99
P235/75R-15 XL RWL..79.99
$45
P185/65R-14 BW

LAREDO ALL TERRAIN
DURABLE, ALL-TERRAIN LIGHT TRUCK RADIAL
$85
31-1050R-15/C

LAREDO ALL SEASON
LT245/75R-16/E 86.99
DURABLE, ALL-TERRAIN LIGHT TRUCK RADIAL
$85
LT235/85R-16/E

LAREDO ALL SEASON AWP
DURABLE, ALL-TERRAIN LIGHT TRUCK RADIAL
$68
P235/75R-15

• NO TRADE IN REQUIRED
• NO APPOINTMENT NECESSARY
• YOUR PERSONAL CHECK WELCOME

AMERICA'S LARGEST INDEPENDENT TIRE CO.
DISCOUNT TIRE CO. INC.
ASK ABOUT OUR "Free Replacement" CERTIFICATE
HOURS: MON-FRI 8:00-6 SAT. 8:00-5
Layaways Welcome
FINANCING AVAILABLE ON APPROVED CREDIT
90 Days Same As Cash
PROUDLY SERVING YOU WITH OVER 300 STORES NATIONWIDE!

TAYLOR • 374-8888 22048 Eureka Rd. (½ mile west of I-75)
WATERFORD • 681-2290 4301 Highland Rd. (E. of Pontiac Lake Rd.)
TROY • 689-8061 3439 Rochester Rd. (North of 16 Mile Rd.)
STERLING HEIGHTS • 939-9790 40825 Van Dyke Rd. (Corner of 18 Mile Rd.)
NOVI • 347-1501 42990 Grand River Ave. (E.of Novi Rd.)
FARMINGTON HILLS • 737-7812 30720 W. 12 Mile Rd. (E. of Orchard Lake Rd.)
CLINTON TOWNSHIP • 790-1500 33633 Gratiot Ave. (Bet. 14 & 15 Mile Rd.)
NEW BALTIMORE • 949-0280 28366 23 Mile Rd. (Next to I-94)
CENTERLINE • 810-754-1850 26805 Van Dyke
LIVONIA • 615-4210 18975 Middlebelt (2 Blocks South Of 7 Mile)
CANTON • 981-6800 41550 FORD RD. (2 BLOCKS West of I-275)
SOUTHGATE • 285-0220 13560 Eureka (Across from Southgate Shopping Center)
YPSILANTI • 482-6601 1021 E. Michigan
E. ANN ARBOR • 971-3400 3451 Washtenaw
W. ANN ARBOR • 769-2158 2270 W. Stadium
PORT HURON • 4530 24th Ave. • (810) 385-9640

STATE OR LOCAL TAXES AND, WHERE REQUIRED OR CHARGED, STATE ENVIRONMENTAL OR DISPOSAL FEES ARE EXTRA.

FREE EXTERIOR DESIGN BOOKS
Do It Your$elf and $save
VINYL SIDING
50 Year Warranty
SALE $35.95 per sq.
Misc. Colors While Supplies Last
SIDING WORLD

ALUMINUM COIL STOCK
24"X50 ft.
$42.95 roll
White + 40 Other Colors

Aluminum SEAMLESS GUTTERS
Run to any length while you wait
75¢ .027 Gauge ft.
18 Colors In Stock Now

ALUMINUM SIDING
8SM-0 19-White
DELUXE QUALITY
ON SALE $59.95 per sq.

ALUMINUM SOFFIT
SVP-10 White
$59.95 sq.

SOLID VINYL WINDOWS
Tilt In Easy Cleaning
From $79.95 ea.

VINYL SOFFIT
M.I.T.
White
$39.95 sq.

CLIO 11539 SAGINAW RD. (810) 687-4730
SAGINAW (517) 754-3440
DETROIT 8450 E. EIGHT MILE RD. (1/2 Mi. W. of Van Dyke) (313) 891-2902
WATERFORD 3480 FLORADALE (Btw. Walton & Dixie Hwy.) (810) 674-1300
VINYL WINDOWS IN STOCK!
LIVONIA 29455 W. EIGHT MILE RD. (1 Blk. W. of Middlebelt) (810) 478-8984
INKSTER 3000 MIDDLEBELT (1 Blk. S. of Michigan) (313) 728-0400
WYANDOTTE 2151 EUREKA RD. (313) 284-7171
TOLEDO (419) 535-1100

Quantities Limited — One Sq. = 100 Sq. Ft.
Mon.-Fri. 7:30-5:30 • Sat. 8:00-2:00 • Closed Sun.

Rams wreck Adray twice

ADRAY BASEBALL

The Michigan Lake Area Rams padded their lead in the Adray Metro Baseball Association standings with an 11-10, 12-3 double-header sweep over Livonia Adray Sunday at Ford Field.

Schuyler Doakes and Greg Rogers (Redford/Catholic Central/Oakland University) were the offensive catalysts most of the day.

Doakes reached base each of his eight official at-bats, recording seven hits and a fielder's choice. The Rams' lead-off batter scored six runs and stole three bases.

"Their guy Doakes killed us," Adray statistician Paul Pintar said.

Rogers scored four runs and drove in six more batting right behind Doakes in the order.

"He really had a day," Rams coach Rick Berryman said.

Doakes was 4-for-4, scored four runs and had two RBI in the first game. He hit a home run, walked and had a stolen base. Rogers, meanwhile, went 4-5, scored three runs and had five RBI.

He had the game-winning RBI, an infield single against reliever Sean Harrington with the bases loaded in the seventh inning. Two walks and a hit batter loaded the bases.

Todd Miller (Farmington Hills/Brother Rice/Wayne State) went 3-3 and scored three runs, putting on a bunting display, according to Berryman, while Brian Issitt and Rickey Miller contributed two hits each.

Miller had two RBI and Issitt drove in one run. Tom Biljan went 1-4 with an RBI.

Tom Willerer, pitching four innings in relief, was credited with the win.

The Rams let a 5-0 lead go to waste as Adray battled back to tie the score. The Rams enjoyed a 7-5 lead before the score was tied twice leading to Rogers' heroics.

The losing pitcher in the first game was Alex Wozniak, who pitched the sixth ininng and to two batters in the seventh. The Rams rocked starter Todd Tobin for 10 runs on 12 hits in a short stint.

Tony Dattilio led Adray, going 3-5 with a triple, two runs scored and one RBI.

Aaron Cagnon (Wayne Memorial) went 1-2, walked twice and drove in a run. Dave Rossow had a hit and an RBI and Bill Kish one hit and two RBI.

Jason Hoorn (Oakland University) struck out 10 and walked none while allowing two earned runs to win the second game.

Doakes again led the winners, going 3-4, including a triple, with two runs scored and an RBI. He also stole two bases.

Issitt and Biljan each went 3-4. biljan scored three times and drove in a run.

Joe Seestadt hit a two-run homer in the fourth and finished 2-3 with three runs scored. Bob Hamp and Todd Miller had two hits each. Miller drove in two runs.

Eric Pierce (North Farmington) had a hit and drove in a run.

Matt Sebring suffered the loss, allowing 12 hitsin 2 2/3 innings.

Datillio had one hit and an RBI. Kevin Uzarski had an RBI double and Rossow a sacrifice fly to drive in a run in the fourth.

Ultimate embarrassment?

Adray insisted upon playing last Wednesday despite threatening skies at Wyandotte Memorial Field, and the players probably wish they hadn't.

Troy Jet Box, forced to play aging coach Jim Carte in right field because it had only eight players, still beat Adray 6-2.

Remarkably, the rain storm that caused millions of dollars in damage throughout the Detroit area, missed the downriver communities.

"Sirens blew, but the game hadn't started," Pintar said. "It was up to the two managers. The umpire said 'The first lightning I see, I call the game.' John (Moraitis, the Adray coach) said let's start in 10 minutes."

Jet Box was at an obvious disadvantage with Carte having to play right field and bat in the No. 9 spot in the order.

His mobility is limited and Adray hitters could have reached base hitting the ball five feet either side of him. Instead of batting and risking injury, Jet Box took an out each time Carte was scheduled to bat in the ninth spot in the order.

How hindered was Carte as a fielder?

"He started walking into the bench before we'd even make the third out (every inning)," Pintar said.

What's that say about Adray's inability to hit to the opposite field?

Winning pitcher Matt Viggiano had a no-hitter through five innings. He surrendered two hits, walked three and struck out six.

Rossow was the losing pitcher, allowing three runs in two innings.

Vic Breithaupt led Jet Box with three hits, including a homer, and three runs scored. Andy Whitney was 3-4 with two RBI.

Andy Roman was 2-3 with two RBI for Jet Box.

Adray scored two runs in the sixth. Kish tripled and scored on Uzarski's fielder's choice. Chuck Yessaian walked and came home on Cagnon's double.

BURTON'S
Plumbing & Heating
BATH and KITCHEN REMODELING

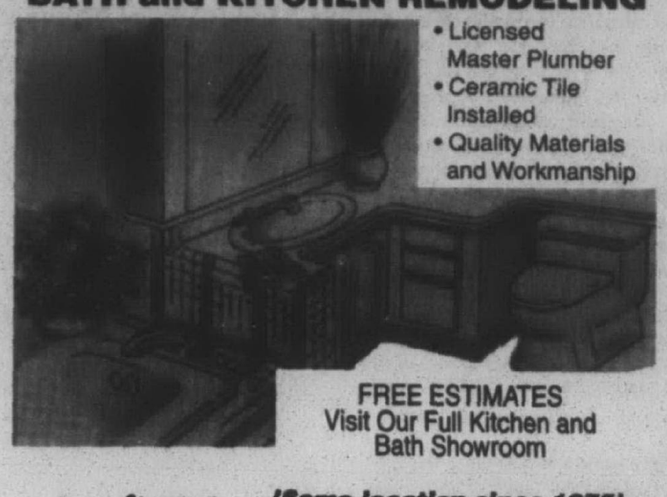

- Licensed Master Plumber
- Ceramic Tile Installed
- Quality Materials and Workmanship

FREE ESTIMATES
Visit Our Full Kitchen and Bath Showroom

(Same location since 1975)
34224 Michigan Avenue
Wayne, Michigan 48184
722-4170

Mold members win, 5-2

SOFTBALL

The Motor City Mold pushed the record past the .500 mark in the Girls Incredible Fast Pitch Softball League by beating the Livonia Lancers 5-2 Tuesday in the first game of a scheduled double-header at Livonia Ladywood HS.

The two teams battled for six innings before rain cancelled the rest of the game and the second half of the twinbill.

The Mold, consisting of girls attending Plymouth Canton HS, used an eight-hit attack and the strong pitching of Jenny Fisher to subdue the Lancers, a team of players who attend Ladywood HS.

Fisher worked all six innings for the Mold, allowing two runs (both scoring on wild pitches) on three hits and three walks, with five strikeouts.

Leading the offense were Liz Elsner and Christy Even. They had two hits in three trips and drove in two runs apiece.

Shelly Priebe also had two hits — one a double — and scored one run, while Erica Hancz and Angie Adkins each contributed doubles. Becky Mize walked twice and scored two runs.

The win pushed the Mold's record to 5-4. They play a double-header tonight against the Farmington Majestiks, starting at 6 p.m. at Plymouth Canton HS.

MSHL *from page C1*

three assists. Brian Calka (Livonia) and Paul Fassbender added a goal and two assists each, Jason Cannon had a goal and an assist, Tim Blackwood had a goal, and Darren Sylvester and Josh Wiegand each had two assists.

Casey Ostig was in goal all the way for the Broncos.

The Wolverines other single goal-scorers were Jay Storm, who added three assists; Tom Balamucki, who had two assists; Jim Pietila and Keith Pietila, who also had an assist each; and Abran Smith (Redford).

Art Baker was in goal for the Wolves.

Falcons 11, Wildcats: The Falcons scored the final three goals of the second period, breaking a 5-5 tie and taking the lead for good Monday at Plymouth.

Nick Smyth's goal with 7:08 left in the second period had pulled the 'Cats even with the Falcons, but scores from Jack McCoy (Farmington Hills), Jesse Hubenschmidt (Redford) and Ryan Roemensky before the period ended allowed the Falcons to take control.

McCoy finished with three goals and an assist. Matt Henderson (Livonia) had two goals and four assists, while Hubenschmidt and Scott Lock netted two goals and three assists apiece. Dan Hunt (Livonia) contributed four assists; Matt Krupa had the other Falcon goal.

For the Wildcats, Smyth led with three goals; Jason Asadoorian (Canton) had two. Krikor Arman chipped in with three assists and Patrick Jesue had two, while Joey Giambra and Mike Lamb each got a goal.

Tom McNeil (Plymouth) started in goal for the Falcons, with Jason Hubenschmidt (Redford) replacing him midway through the second period. Brian Gray and Larry Jesue split time in goal for the Wildcats.

Huskies 11, Spartans 3: Behind Joe Sorentino's goaltending, the Huskies had no trouble with the Spartans Monday.

Corey Swider (Livonia) led the Huskies' attack with three goals and an assist; Jeremy Klosowski (Livonia) contributed two goals and three assists, Ian Crockford had two goals and two assists, and Dave Lambeth scored twice.

Daryl Schimmelpfenneg (Canton) got a goal and two assists, Mike Schmidt (Livonia) added a goal and an assist, and Wes Blevins (Westland) got two assists.

For the Spartans, Joe Bien (Plymouth), Dave Hale and Erik Hawkins (Redford) scored goals; Bob Nagy had two assists.

Ryan Davis was in goal for the Spartans.

Wolverines 10, Bulldogs 9: After a three-day break for the Fourth of July holiday, MSHL teams resumed action Sunday at Plymouth Ice Arena — at least some of them did.

Or at least some of the players on some of the teams did.

The Wolverines' makeshift lineup proved a bit better than the Bulldogs' pick-up squad, what with Jack McCoy (from Farmington Hills), who was on loan from the Falcons, riddling the 'Dogs for three goals and four assists.

Still, players borrowed from other teams helped the Bulldogs stay within striking distance of the Wolves. The 'Dogs were down 7-4 after Ron Pietila scored with 7:34 left in the second period, but trimmed the deficit to 7-6 late in the period thanks to goals by Doug Strombeck and Jim Nesich.

A McCoy goal with eight seconds left in the second stretched the Wolverines' advantage back to two (8-6) entering the final period. Three times in that last period the 'Dogs got to within one, but they never caught up.

Pietila finished with two goals and an assist for the Wolves. John Fontana (Livonia), Jake Heikkinen and Michael Murphy each had a goal and two assists, Keith Pietila had a goal and an assist, Paul Pietila had a goal and Jim Pietila had three assists.

Shawn Miller filled in at goal for the Wolverines. Bob Harrison was in the nets for the 'Dogs.

Scott Lock, one of the Bulldogs' pick-ups, had two goals, both coming in the third period and both narrowing the gap to one. Strombeck led the 'Dogs with four goals and an assist, while Nesich had a goal and four assists. Dave Dziuban (Canton) added a goal and two assists, Jon Miller had a goal and an assist, and Pete Mazzoni, another pick-up, had three assists.

Falcons 8, Lakers 6: The Falcons built a 6-2 lead after two periods, then held off a late Laker charge to post the victory Sunday at Plymouth.

The Lakers scored twice in the final 45 seconds to make the final outcome close.

The Falcons were led offensively by Matt Henderson (Livonia), who had three goals and two assists. Vic DeCina added a goal and two assists, with Matt Krupa and Pete Mazzoni contributing a goal and an assist each. Dan Hunt (Livonia) and Trevor Pagel (Redford) also scored goals for the Falcons, Jack McCoy (Farmington Hills) and Kevin Huggard (Redford) had three assists each, and Jesse Hubenschmidt (Redford) had two assists.

For the Lakers, Scott Kale got two goals and Brent Wishart had a goal and an assist. Joe Vancik, Darin Evans and Jason Couture each got a goal.

Rick Marnon (Canton) was in goal for the Lakers; Jason Hubenschmidt (Redford) and Tom McNeil (Plymouth) split time in goal for the Falcons.

Broncos 15, Huskies 5: The Broncos bounced the Huskies by scoring five goals in each period Sunday.

Bill Trainor (Canton) had four goals and three assists to pace the Broncos' attack. Josh Wiegand and James Wheaton (Plymouth) each chipped in with three goals, Wiegand getting an assist, and Darren Sylvester had two goals and three assists. Dan Trainor (Canton) and Tad Patterson (Canton) added four assists apiece, with Jason Cannon and Ben Blackwood getting a goal each, Blackwood assisting on two others and Cannon on one. Brian Calka (Livonia) also had a goal.

John Trainor (Canton) was in goal the entire game for the Broncos.

The Huskies got two goals from Kevin Swider (Livonia), a goal and an assist from Brent Bessey (Canton), single scores from Matt Frick and Mike Schmidt (Livonia), three assists from Ian Crockford and two assists from Wes Blevins (Westland). Jordan McCormack (Livonia) was in goal all the way.

HIGH PERFORMANCE SALE!

WHITE SPOKES $20 14X6 15X7.....24.00 15X8.....25.00

CHROME MODS $33 14X6 15X7.....34.00 15X8.....35.00 16X7.....55.00

CHROME DIRECTIONALS $39 14X6 15X7.....40.00 15X8.....42.00

PRIMAX TYPE 362 $75 14X6

AMERICAN EAGLE 24 $65 14X6 15X6.....70.00 16X7.....100.00 Polished add $10 each

AMERICAN EAGLE 58 (POLISHED) $110 15X10 16X7.....115.00 16X8.....120.00

PERFORMANCE RADIALS!
4 FOR $120 ANY SIZE LISTED! P175/70R-13 P185/70R-13 P185/70R-14 P185/70R-14
4 FOR $160 PERFORMANCE BLACKWALLS ANY SIZE LISTED! P185/60R-14 P195/60R-15 P195/60R-14 P205/60R-15
4 FOR $200 RWL PERFORMANCE ANY SIZE LISTED! P205/70R-14 P225/70R-15 P215/70R-15 P205/65R-15

TIRE & WHEEL PACKAGE SPECIALS!
4 FOR $200 4) P235/75R-15 ALL SEASON RADIALS & 15X7 WHITE SPOKES
4 FOR $340 4) P235/75R-15 TRAILFINDERS & 15X7 CHROME MODS
4 FOR $410 4) 30X9.50R-15 COMANCHES & 15X8 CHROME DIRECTIONALS
4 FOR $420 4) P185/70R-14 PERFORMANCE RADIALS & 14X6 PRIMAX 362's
4 FOR $420 4) P185/60R-14 PERFORMANCE RADIALS & 14X6 AMERICAN EAGLE 24's
4 FOR $570 4) 31X10.50R-15 TRAILFINDERS &15X8 ALUMINUM MODS (MACHINED)

- NO TRADE IN REQUIRED
- NO APPOINTMENT NECESSARY
- YOUR PERSONAL CHECK WELCOME

AMERICA'S LARGEST INDEPENDENT TIRE CO.
DISCOUNT TIRE CO. INC.
ASK ABOUT OUR "Free Replacement" CERTIFICATE
PROUDLY SERVING YOU WITH OVER 300 STORES NATIONWIDE!
HOURS: MON-FRI 8:00-6 SAT. 8:00-5

Layaways Welcome
FINANCING AVAILABLE ON APPROVED CREDIT
90 Days Same As Cash

TAYLOR • 374-8888 22048 Eureka Rd. (½ mile west of I-75)
WATERFORD • 681-2280 4301 Highland Rd. (E. of Pontiac Lake Rd.)
TROY • 689-8061 3439 Rochester Rd. (North of 16 Mile Rd.)
STERLING HEIGHTS • 939-9790 40825 Van Dyke Rd. (Corner of 16 Mile Rd.)
NOVI • 347-1501 42990 Grand River Ave. (E.of Novi Rd.)
FARMINGTON HILLS • 737-7812 30720 W. 12 Mile Rd. (E. of Orchard Lake Rd.)
CLINTON TOWNSHIP • 790-1500 33633 Gratiot Ave. (Bet. 14 & 15 Mile Rd.)
NEW BALTIMORE • 949-0280 28366 23 Mile Rd. (Next to I-94)
CENTERLINE • 810-754-1850 26805 Van Dyke
LIVONIA • 615-4210 18975 Middlebelt (2 Blocks South Of 7 Mile)
PORT HURON • 4530 24th Ave • (810) 385-8640
CANTON • 981-6800 41550 FORD RD (2 BLOCKS West of I-275)
SOUTHGATE • 285-0220 13560 Eureka (Across from Southgate Shopping Center)
YPSILANTI • 482-6601 1021 E. Michigan
E. ANN ARBOR • 971-3400 3451 Washtenaw
W. ANN ARBOR • 769-2158 2270 W. Stadium

STATE OR LOCAL TAXES AND, WHERE REQUIRED OR CHARGED, STATE ENVIRONMENTAL OR DISPOSAL FEES ARE EXTRA.

Boxing vets *from page C1*

experienced. I'll know how to wade him out, relax."

There is a Seniors Tour for professional golf and tennis, maybe it's time for one in boxing.

Fed up with modern-day fighters like Tyson, the boxing world might welcome such a change.

But seeing George Foreman make another comeback as he approaches middle age is one thing.

What will fans say about a one-time polished amateur, idle the last 35 years, making a comeback against a 63-year-old rookie with a cute nickname and no record?

About Time, the two hope.

The Michigan Boxing Commission must sanction the fight, Soucy said. He has already talked to a possible promoter, the Dearborn Sports Club.

A telemarketer for Absopure, Soucy said he will donate his earnings to the victims of last week's storm.

As for a site, how about the former home of the LBC – the basement of the fire department on Seven Mile and Middlebelt roads? They already have paramedics on duty there.

Robinson is the father of former Redford Bishop Borgess basketball standout Cordell Robinson, who went on to play at USC.

The elder Robinson became a Born Again Christian 20 years ago and he took up boxing three years ago when he said he had a "vision," from Jesus.

Robinson was laughed at when he walked into Kronk Gym in Detroit, telling them of his intentions to be a fighter.

"I went to Kronk and they took it as a joke, thought I was punch drunk," said Robinson, a retired auto worker who answers more to Father Time than James. "If I didn't know the Lord, I would have taken it as a joke.

"I'm 10-0 in the streets, I made 'All Alley' before I found Christ. But I never had anything in the ring. I'm a miracle."

Robinson said he gets strength through Jesus.

"If God is before me, He's more than the whole world against me," Robinson said. "I do all things through Christ, who strengthens me. I'm trying to win souls for Jesus."

Robinson believes he can't lose with Jesus on his side. He was asked what the outcome would be if Jesus was also on the side of his opponent.

"A draw," he said.

Robinson's brother, Frank Sugar Chile Robinson, made a name for himself as a professional pianist. Frank was a child prodigy, turning professional at the age of 3.

Boxing might gain James fame at the other end of the spectrum.

Robinson said he has been told his match against Soucy would put him in the Guiness Book of World Records as the world's oldest active boxer.

Bill Miller, one of Robinson's trainers who says he is in his 70s, is both surprised and hopeful about the impending fight. Miller shook his head as Soucy and Robinson laid a few jabs on a punching bag at a recent workout.

"It's all right to hit bags," said Miller, who has trained James Toney, among others. "Because they don't hit back. I fought a long time, now I'm a teacher. It's all right as long as they don't get hurt. But it don't take long to get hurt."

A visitor wished Robinson luck before leaving the gym.

"I don't believe in luck," Robinson said. "You're either fortunate or unfortunate."

And some are ageless.

Site search *from page C1*

and Jackson schools in Livonia, had a long existence free of charge in the basement of the Livonia Fire Department on Seven Mile and Middlebelt roads.

Unable to fill a residency requirement there, the LBC was forced out and resurfaced at a building on Plymouth and Middlebelt roads in Livonia in the early '90s.

But having to pay a monthly rent there, the club faced financial problems and was evicted.

In the two years since, Soucy and his troops have worked out at Olympia Gym (on Grand River and Eight Mile roads in Livonia) and Motor City Sports Club (on Grand River and Lahser roads in Detroit) before settling in the last several months at the Johnson Recreational Center.

In exchange for time at its gym, Soucy donated a $900 canvas.

But when Soucy and his boxers show up, they're only bringing their gloves and trunks.

"I have $35,000 to 40,000 worth of equipment sitting in storage not doing a damn thing," Soucy said. "We're just trying to appeal to people to help us find a home to stay in instead of moving around."

If not Livonia, Soucy thought he had a chance recently to at least secure a site in Redford Township, near Five Points and McNichol roads, but initial talks with the site committee have quieted.

"I met three times with the site committee, paid them $50 to tell me they won't put a gym in," Soucy said.

Soucy is itching to return to Livonia but he knows the welcome mat isn't out. He cites several vacant rooms at various community centers, formerly schools, that could be occupied by the LBC.

"They say there are classrooms loaded to the ceiling (with equipment and supplies), you open the door and everything will fall out," Soucy said. "No they aren't. All those buildings could be used."

Soucy says boxing's "shady" image hurts his chances of returning. The image is exaggerated, he believes, thanks to guys like Mike Tyson and promoter Don King.

"In boxing there are more fine people than bad," Soucy said. "It's just that the bad people stick out, aren't playing with a full deck.

"I had a guy (Sanja Batra) who won two Golden Gloves titles and this guy is a surgeon who just got a fellowship. Another, John Larkin, is an attorney. Everyone thinks you have to come from the bad side of the street or road to be a boxer. I've taken some tough kids that were trouble and turned them around. I don't take any B.S."

Soccer champs *from page C1*

practice."

The roster is chalked full of former area standouts including Stevenson High products Sersen, Urbats, Steve Williford (Michigan State) and Matt Quinter (U-D Mercy).

Rounding out the list is Brian Zawislak, Livonia Churchill/EMU; Todd Stonestreet, Canton/Kentucky; Drew Drummond, Plymouth Salem/EMU; Jon Schack, Beverly Hills Country Day/U-D Mercy; Tim Castillo, Country Day/Cal-Berkeley; Nick Stockyi, Oxford/Oakland University; Ryan Wells, Ann Arbor Huron/MSU; and Matt Green, a recent graduate of Oxford who is headed for DePaul.

The Blazers, meanwhile, are coached by Stevenson High boys coach Walt Barrett, who has led the Spartans to three state finals appearances and two titles (1991 and 1996).

The Blazers feature three Livonia Churchill High players — Rob Bartoletti, Dave George and George Kithas — along with Scott Loewe of Plymouth Salem.

Other team members include Zach Kadro (Birmingham Seaholm High) and Chris Kogut (Country Day), both of Bloomfield Hills; Ryan Mack (Seaholm), Birmingham; Brian Murphy (Troy High), Mike Healy (Troy) and Paul Kanczuzewski (Troy), all of Troy; goalkeeper Matt Kessler (Redford Catholic Central), Northville; Jeff Beeler (Birmingham Brother Rice), Detroit, Jason Hoffmeyer (Utica Ford), Sterling Heights; Eric Nelson (Country Day), Dearborn; John Irimescu (Novi High) and Sam Vida (Northville), both of Novi.

In their five Region II games, the Blazers outscored their opponents, 11-2.

They scored three preliminary round shutouts over state champions from Iowa (2-0), Louisville, Ky. (3-0) and North Dakota (3-0).

In the semifinals, the teams battled to a draw through 80 minutes of regulation time and 40 minutes of overtime before the Blazers downed the Chicago (Ill.) Magic, 4-2, on penalty kicks.

In the finals, the Blazers faced the Akron Internationals, the Ohio North champions, coming away with a 1-0 victory, on a penalty kick goal by Mack with seven minutes to go.

"Walt's been coaching this team 4 1/2 years," said former Detroit Lion and team manager Roger Zatkoff. "The make-up of the team changes each year as players come and go, only Kadro and Kogut (his grandson) were on the original team.

"Twice we've taken this team, as an under-14 and under-16, to the regionals, but haven't gotten through until this year."

The Blazers, 25-1-1 this season with a 110-24 goals-against tally, play the San Diego (Calif.) Nomads in one semifinal, July 31 in Phoenix.

Vardar, meanwhile takes on the Region II champion July 31, while the under-16 Hawks play the Region I champ on Aug. 1.

A SUNROOM *by* SUNDOWN.

It's never been easier or more affordable to enhance your home with a first-quality Brady sunroom. In just hours, elegant curved wood beams and one-piece construction give you a valuable addition you'll enjoy for years to come.

11' x 14', CURVED EAVE, WOOD BEAMS, FACTORY ASSEMBLED, INSTALLS IN A DAY, ONLY $14,500.

CALL TODAY FOR A FREE BROCHURE 1-800-88-BRADY

OR VISIT OUR WEBSITE www.bradyrooms.com

BRADY Rooms Inc.

Installed in a day... Enjoyed for a lifetime

INDOOR WEATHER INSTRUMENT

With a new Carrier Indoor Weather Maker, you'll save up to 60% on your cooling costs this summer. It's the most energy-efficient air conditioning you can buy.

6 MONTHS • NO INTEREST • NO PAYMENT

TRU TEMP HEATING COOLING

GARDEN CITY 427-5612 • CANTON TWP. 1-800-956-TEMP

Limited time offer. See dealer for details. No payments and no interest for 6 months to qualified customers on the Carrier charge account. Account APR is 17.88%

LMT28923

You could be living in a Cash Machine

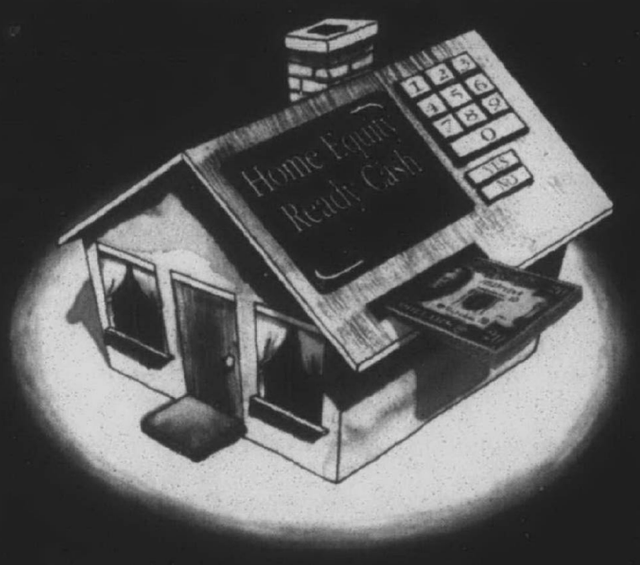

Home Equity *Ready Cash* at 1/2% Below Prime

8.00% APR first 6 months | **9.00% APR after 6 months**

(lines of credit of $40,000 or more)

plus no annual fee for the first year

Hurry to cash in on your *Home Equity Ready Cash* with a line of credit at an introductory rate that's a full 1/2% below Prime Rate. Simply arrange for a line of credit of $40,000 or more. (Our rates are tough to beat on smaller lines of credit, too). Consolidate your higher interest rate credit card bills or buy the things you want or need. You pay no upfront fees. No annual membership fee for the first year. And, the interest you pay may be tax deductible (consult your tax advisor). If you need Ready Cash, take advantage of the equity in your personal cash machine.

Telephone Loan Center 1•800•DIAL•FFM (1•800•342•5336)

FIRST FEDERAL OF MICHIGAN

Ask Us. We Can Do It.℠

FDIC Insured

Branch offices throughout metropolitan Detroit, Otsego, Kalamazoo, Owosso, Durand, Chesaning, Okemos and Kentwood. Extended hours weekdays and full service Saturdays at most branches.

Introductory special of 1% below regular Annual Percentage Rate (APR) applies to first six months after loan closing. The standard APR is 1% higher, and applies to your account on the seventh month. As of month seven, for lines of credit $40,000 and above, the APR will be 9.00%; for lines of credit $20,000 to $39,999, the APR will be 9.50%; for lines of credit $5,000 to $19,999, the APR will be 9.75%. Variable rate may increase or decrease monthly but in no instance exceed 16%. Monthly payments of interest only required until maturity. Balloon principal payment at maturity or refinance, at lender's option. Interest may be tax-deductible, consult your tax advisor. Property insurance required. Lines of credit available on owner-occupied homes (1-4 family), up to 85% of the value, less any outstanding indebtedness. Subject to our underwriting standards, which are available on request, and our property appraisal. This offer is available for new line-of-credit relationships only, and is subject to change without notice. APR's effective as of April 1, 1997.

MICHIGAN DEKHOCKEY

SIGN UP NOW!

IT'S THAT TIME AGAIN TO SIGN-UP FOR...

STREET HOCKEY

Summer Sign-Up Dates:
Begins: July 1, 1997
Deadline: July 20, 1997
Season Starts the Week of July 28th

Join us at:
Michigan's Premier Outdoor Hockey Facility
Dekhockey/Floor Hockey & In-line
Roller Hockey Leagues signing up now!
• Ages 4 & up
• All ages are welcome-boys & girls, men & women

Season Includes:
• 10 Games plus Playoffs
• Season Statistics
• Season Jerseys for Youth Teams
• Trophies for Winning Teams

For More Information Contact:
The Michigan Dekhockey Center
▪ 45109 Michigan Ave. ▪ Canton, Mi. 48188
Rink: (313) 397-8900 Fax: (313) 397-8909

Sign Up Today And Play The Fastest Sport On Two Feet - With Or Without Skates!

NLT39536

SUMMER SPECIALS

Garage Doors Embossed Panel Roll Up 16" x 7" $397.50 Primed

GUTTER 1st Quality Heavy Gauge 73¢ Nearest Ft. 22 Colors Avail.

ROOFING SHINGLES GAF $25.95 sq. D/U 25 yr. fiberglass roof top available

REPLACEMENT WINDOWS (Vinyl) REPLACEMENT DOORS (Steel) Installation Available

Vinyl Dor-Wal Finest Quality $575.00 ea. 6 Ft. White

Complete Line of Wolverine Products

TRAPP STORM DOORS & WINDOWS
Hi-Lite $122.00
T-108 White $149.00
X-Buck White $133.00
3 Track White $56.00

COIL STOCK 1st Quality $42.95 ea. 24" x 50' Wide Selection

Aluminum Gutter Vinyl Coated 60¢ per foot WHITE ONLY

VINYL SIDING 1st Quality $39.95 per sq. ft. WHITE ONLY

Mohawk AMERICA'S CARPETMAKER Let Us Design Your Kitchen Or Bath

Insulation Attic Amocor (Fanfold) Rolled Foam Sheets

Door Awnings Specials WHITE ONLY $112.95 42" x 36" x 18"

CUSTOM SHUTTERS Aluminum in 21 colors Vinyl in 18 colors

Viking Building Materials, Inc.
30175 Ford Rd. (Between Middlebelt & Merriman)
GARDEN CITY • 421-5743
OPEN DAILY - 8-5, SAT. 8-12, CLOSED SUNDAY

"What Are You Looking For In An Appliance Store"

Walter's HOME APPLIANCES

ONE DAY ONLY
Saturday July 12th
10:00 am - 8:30 pm
Sale At All 4 Locations

PUBLIC NOTICE
TENT SALE
SAVE UP TO 60%

Walter's HOME APPLIANCES

"What Are You Looking For In An Appliance Store"
Save At All 4 Walter's Locations

CHARGE IT AT WALTER'S 6 MONTHS SAME AS CASH FINANCING AVAILABLE*

Brighton: 8180 West Grand River 1/4 Mile north of I-96 ....(810) 229-5000
Canton: 39915 Michigan Avenue 1/4 Mile east at I-275 ....(313) 728-9600
Dearborn: 21747 Michigan Avenue 1 Mile west of Southfield ....(313) 563-1900
Livonia: 34224 Plymouth 1/2 Mile west of Farmington Rd. ....(313) 427-7310

WLT 2087-97

ALL STORES OPEN DAILY 10AM - 8:30PM • BRIGHTON & LIVONIA STORES OPEN SUNDAY 12PM-5PM

u open the
ll fall out,"
't. All those

ady" image
urning. The
e believes,
Tyson and

ore fine peo-
d. "It's just
out, aren't

Batra) who
titles and
o just got a
n Larkin, is
thinks you
bad side of
boxer. I've
that were
n around. I

le, Ky. (3-0)

teams bat-
minutes of
minutes of
ers downed
ic, 4-2, on

rs faced the
, the Ohio
away with
ty kick goal
tes to go.
this team 4
Detroit Lion
er Zatkoff.
am changes
me and go,
is grandson)

is team, as
-16, to the
n't gotten

this season
ainst tally,
if.) Nomads
in Phoenix.
akes on the
y 31, while
the Region

Observer & Eccentric PERSONAL SCENE

FREE MESSAGE RETRIEVAL

To place your FREE Personal Scene ad, call 1-800-518-5445 or mail us the coupon.

We'll give you a box number and confidential security code so that you can record your greeting and listen to your messages 24 hours a day. For assistance from an Observer & Eccentric representative, call Monday-Friday 8am-11pm, Sunday 10am-6pm.

To listen and respond to any Personal Scene ad, call 1-900-773-6789

Call costs $1.98 a minute. You must be 18 or older. Follow the simple directions and you will be able to hear more about the people whose ads interest you. Or, you can browse ads by category. With one call you can leave as many messages as you like. You may call any time, 24 hours a day. Service provided by TPI: 1-800-518-5445.

WOMEN SEEKING MEN

SEARCHING FOR ROMANCE
Ages 30-35, must possess the personality of Eddie Griffin and body of Wesley Snipes, with a loving and caring heart for kids and pets. ☎3181

MOMMY LOOKING FOR LOVE
Full-figured DWF, 31, mother of two, seeks S/DM, 28-35, N/S, who loves children and has good family values, for good friendship, leading to love. Race no barrier. ☎3186

CUDDLER
DWF, young 62, full-figured, shy cuddler, seeks romantic, caring, honest guy for friendship which could lead into something more serious. ☎3211

KIND-HEARTED
DWF, 40, auburn/green, 5'5", 120lbs, N/S, no dependents, attractive, caring, enjoys movies, old cars, nature, antiques, art fairs. Seeking tall, fit WPM, 36-43, N/S, N/Drugs. ☎3214

SEEKING A BUDDY
Widowed WF, 49, loves to cook, outdoors seeks SA/W/H male, 50-55, who likes old movies, has a great sense of humor, for friends first, possible LTR. ☎3160

AFFECTIONATE AND KIND
Caring, educated, widowed WF, 48, family-oriented, good sense of humor, mother of two. Seeking educated, sincere, family-oriented WM, 45-55, who wants to share his life. ☎3170

DEGAGE GENTLE MAN
DWPF, 52, smoker, enjoys motorcycles, dancing, fishing, holding hands, camp fires, candlelight, and moonbeams. Seeking unencumbered WM, 46-52, LTR-minded, friendship and companionship first. Sincerity a must. ☎3173

PROFESSIONAL 50+
SWF, redhead, N/S, seeks someone special who likes keeping fit, dancing, travel, romantic, for friendship, leading to possible lifetime commitment. ☎3179

HELLO!
Fun-loving, attractive SWF, 29, 5'5", 140lbs, enjoys the outdoors, boating, travel seeks S/DM, 5'9"+, weight proportionate, for friendship, possible LTR. No couch potatoes. ☎3087

FRIENDS B4 LOVERS
SBF, 32, 5'7 1/2", H/W proportionate, attractive, college grad, independent, childless. Enjoys movies, dining, shopping, etc. Seeking independent, handsome, financially secure, stable SM, for friendship, dating, possible relationship. Race open. ☎3097

SEXY GUYS
SWF, 34, 5'2", enjoys walking on beach, likes animals, bowling, movies, eating in/out, music. Seeking S/DWM, 34-38, Catholic, N/S, social drinker ok, for possible relationship. ☎3100

SEEKING A RELATIONSHIP
36 year old RN, long strawberry-blonde/blue, beautiful inside and out, seeks kind, caring, attractive gentleman, N/S, for LTR. ☎2962

WHY NOT ME?
Nice SWPF, 30, blonde/green, physically fit, great sense of humor, seeks tall SWM, 20-40, dark hair and good-looking, to spend time with outdoors and doing together. ☎2910

MEN ARE...
all the same. Tired of hearing that guys? This attractive DWF, 28, is looking for that special someone to prove me wrong, once and for all. I know you're out there! ☎2690

SWEET BUT SASSY
DWF, 32, petite, honest, sincere, fun-loving, seeks laughs, fun, and new adventures with intelligent, independent SWM, 30-36, who isn't afraid of a challenge. ☎2691

SWEET & SASSY
SWF, 36, blonde, 5'6", baby blue eyes, loves to laugh, watch sports and listen to rock-n-roll. If you're a 33-43, down-to-earth, humorous and pleasing to the eye, let's talk. ☎2718

VERY BEAUTIFUL, TAN....
SWF, 25, 5'5", 118lbs, auburn hair/green eyes, caring, affectionate, honest, intelligent. Enjoys sports, travel, dancing, movies. Seeking attractive, loving SWM, 25-38, to spend time with. ☎2715

OLD-FASHIONED
Divorced mother of one, 29, very shy, blondish/brown, blue eyes, 5'7", 110lbs, enjoys dancing, cider mills, all winter activities. Seeking caring, true romantic, sensitive, old-fashioned guy. ☎2808

PRETTY IN PINK
DWF, 32, 5'8", light-blonde/brown, seeks S/DWM, 25-45, for friendship and possible LTR. Must have a sense of humor. Interests include long walks, dancing, movies, music and interactive trivial pursuit. ☎2806

LET'S DO DINNER
DWPF, N/S, early 40s, attractive mom, 5'4", 120lbs, seeks attractive,sincere S/DWM, 40-49, 5'9"+, H/W proportionate, fun to be with. I enjoy golf, dining out and staying in watching videos. ☎3095

GENTLEMAN WANTED
I'm a petite, sweet DWF, 23, looking for an honest, kind, sensitive gentleman, with a bad-boy look. Someone who likes to have fun and have quiet times alone. No games, no drugs. ☎3098

DO YOU FIT?
If you are a tall S/DWM, 40+, large build, smoker/social drinker, love to laugh, attentive, sensual and need a monogamous LTR, then I'm the ad to answer. ☎3054

SWEET, BUT FEISTY
Honest, sincere, spiritual marriage-minded SWF, 43, 5'10", weight proportionate, N/D, N/S, artist, lots of fun, enjoys movies, quiet times at home, nature, traveling, seeks SM, 43-?, to settle down. ☎3146

CANOE PARTNER WANTED
SWF, 49, medium weight (I'm not Barbie!), employed homeowner, loves the outdoors, northern Michigan, cooking, golfing, whitewater rafting, canoeing. Seeking tall, dark, handsome SWM, 45-52, light drinker, with similar interests. ☎3064

YOUNG 60
WF, new to area, seeks companionship, enjoys walking, movies, dining out, animals, would love to meet for coffee and conversation. ☎3103

TAURUS IN SEARCH OF MATE
Petite BF, 46, 5'3", easy to get along with, goes to church, seeks Jamaican male, 46-58, who loves to cook, kids ok. ☎3109

ARE THERE ANGELS AMONG US?
Well-rounded, humorous SWF, 43, 5'7", brown/hazel, N/S, enjoy sports, jazz, C&W, quiet times at home. Seeking honest, romantic, humorous, mature S/DWM, 38-52, 5'7"+, N/S, who can appreciate me, for possible marriage. ☎2992

ALL TOGETHER BEAUTIFUL
Non-denominational DPF, 46, 5'8", 125lbs, long blonde/green, enjoys communion, laughter, biking, walking, traveling, movies, see all together man, 45-55, to share life with. ☎2995

P.S.: I'M A FORMER BUNNY
Sparkling redhead, 52, loves pets, blues; votes ACLU; seeks media master with whom to live by, promote shared chi, world view: Mensan/Existentialist. Is yours commensurate? Are you compassionate? Consecrated? ☎3004

GENUINE
SBF, young 48, interested in meeting tall, sincere, genuine SBM, 48-55, who is laid-back, professional, respectful, generous, and has great sense of humor. ☎3005

LET'S DANCE
DWF, 50s, degreed, enjoys concerts, theater, movies, travel, but dancing is my thing. Warm, caring, positive communicator that loves to laugh, nonsmoker. Seeking dancing soulmate, for possible relationship. ☎3012

SEEKING PRINCE CHARMING
Don't believe in fairy tales, but believe in happily-ever-after if you work for it. SWF, 23, blonde/hazel, 5'9", N/S, N/D, enjoys rollerblading, walks, animals, children. Seeking male, who believes in friendship/trust. ☎2869

ARE YOU FOR ME?
SWF, 37, 5'3", 135lbs, fairly attractive, seeks WM, 36-55, to be honest, caring, loving, sincere, and marriage-minded, for happiness together. Must be financially secure. ☎2871

LONELY IN N OAKLAND
Very attractive, various degrees, condo, loving and spiritual DBF, no dependents, needs special friend and companion, BM, over 40 preferred, must appreciate diversity and have compatible lifestyle. ☎2873

SEEKS MR RIGHT
Widowed WF, 5'3", 125lbs, blonde, Pisces-Aries-Capricorn, retired consultant, seeks SWM, 59+, to share ballroom dancing, movies, travel, good conversation and family get togethers. ☎2877

FUN IN THE SUN
DWF, 32, slim and pretty, seeks gentleman, 32-38, who is kind, patient, and unpretentious, must enjoy summer sports and activities. ☎2878

HAPPY & DOWN-TO-EARTH
Attractive, petite, refined, N/S, blue-eyed blonde, always optimistic, fun, down-to-earth, loves music, cooking, entertaining, antiques, travel. Seeking sincere, considerate partner, somewhat professional, wood-working a plus. ☎2966

ATTRACTIVE
BF, 49, 5'6", 145lbs, H/W proportionate, employed, educated, social drinker, N/S, wide variety of interests, seeks male, 40-55, for monogamous relationship, N/S. Race open, no baggage, mature, romantic, passionate. ☎2968

PRETTY NICE
Attractive, intelligent, sincere, sensitive DWF, 38, 5'9", 150lbs, likes the usual: music, movies, reading, blading, the net. Seeking same in nice, respectful, attractive S/DWM, for friendship, possible relationship. ☎3036

SUCCESSFUL/ENERGETIC
SWF, 42, 5'6", blonde/brown, physically fit, successful executive, likes sports, movies, culture, and travel, seeks SM, 40-52, who is successful, and secure with himself. ☎2901

ENTICING
Intelligent, outgoing, very attractive, SBF, enjoys working out, movies, stimulating conversation. Looking for very intelligent, well-rounded SBM, 27-39, who's pleasing to the eye, to share friendship, possible relationship. ☎2904

ALWAYS IN MY DREAMS
I know I've seen you before. You are over 50, degreed, enjoy theater, dining, quality times and long for a lasting relationship. The timing was not right. Now it is. ☎2912

LET'S MEET FOR COFFEE
Tall, slim SWF, 51, seeks male, 51+, for one-on-one. I enjoy bike riding, dining, movies and motorcycles! ☎2731

HELLO FRIENDS
Attractive, slender, intelligent, refined, affectionate, humorous JF, 54, blonde/green, 5'5", seeks classy gent, who is sweet, intelligent, honest, polite, for a real relationship. ☎2737

HOME COOKED MEALS
Attractive, affectionate, easygoing, sincere SWF, 47, redhead, 5'2", curvy figure, good-shape, honest, financially secure, no dependents. Seeking companion to share happy home-life, good-cooking, movies, dancing. N/S preferred, 43-56. Pets welcome. ☎2736

TRUE ANGEL
DWF, 43, 5'1", red/blue, N/S, N/D, good listener, good sense of humor, likes long walks, music, candy. Seeking financially/mentally secure S/DM, 38-49, N/S, N/Drugs . ☎2693

DOCTOR WANTED
for fun and friendship by youthful, lovely, bright, warm SWF, 47, smoker, Troy area. ☎2735

REAL RELATIONSHIP WANTED
Bi, sweet, attractive 43 year-old SPF, 5' tall. Seeking nice, loving, secure SM, loves the country, walks, having fun, with sense of humor, honesty and ready for LTR. Harley owner a plus. ☎2712

SEEKING SOULMATE
SWF, 24, blonde/blue, 5'6", full-figured, college student, nice personality, enjoys romance, flowers, art, poetry, music, dancing, dining, exercise, animals. Seeking mature SWM, fun, very affectionate, sensitive, caring, N/S, light drinker and financially stable. ☎2716

FOXY BROWN
Statuesque, classy DBF, 5'8", 165lbs, N/S, N/D, God-fearing, professionally employed. Seeking DM, 35-60, retired or professionally employed, for committed relationship. ☎2725

GET IN TOUCH
Catholic, open-minded, caring, widowed SWF, 69, 5'2", 140lbs, N/S, enjoys sports, movies, dining out, short trips, bingo. Seeking honest, caring SWM, for companionship, possible relationship. Wayne county. ☎2687

51-YEAR OLD ENTREPRENEUR
Pretty, successful, giving, loving, likes movies, plays, concerts, traveling, boating, swimming, looking for her knight in shining armor. Any sincere, successful, caucasian gentleman, 45-70, please reply. ☎2813

EASY ON THE EYES
Down-to-earth DWF, N/S, social drinker, former model, tall, great personality, enjoys good conversations, long walks, dining, dancing and theater. Seeking tall male, 55-65, with similar interests. ☎2815

MR. RIGHT, WHERE ARE YOU?
SWF, mid-40s, seeking SWM, mid-30s-mid-40s, my interests: bowling, bingo, auto races, spectator sports, walking, funny movies. ☎2804

NAMASTE
Pretty, slender, playful, intuitive, artistic, musical SWF, 44, seeks warm, kind, open male, 34-50, for mutually empowering, loving relationship, who understands the art of being. Bloomfield. ☎2821

HONEST & NO GAMES
SWF, 42, likes outdoor activities, movies, theater, music, antiques, seeks someone who has honest, open, caring, no games, ready for relationship but starting first with friendship, possible LTR. ☎2777

MEN SEEKING WOMEN

LOVE TO COOK FOR YOU
Tall, affectionate, intelligent, attractive WM, 26, 6'5", 225lbs, blond/blue, physically fit, enjoys cooking, music, movies, sports, camping, love kids. Seeking SWF, 20-35, with similar interests, for companionship, no games. ☎3212

SINCERE, EASYGOING
Good-looking SWM, 39, 5'8", 155lbs, no dependents, well-educated, humorous, seeks slender, attractive WF, who enjoys movies, dining out, sporting events, theater and concerts. ☎3213

CALIFORNIA LOVER
Honest, romantic SWPM, 32, 6'2", medium build, black/brown, enjoys working out, camping, shopping, music, travel. Seeking SWF, 21-38, for dating possible LTR. ☎4741

PERCEPTIVE, AWARE, SPIRITUAL
describes us both. Healthy, handsome, open-minded SWM, young 35, seeks similar woman, compassionate, understanding, with pleasant voice. Pretty, painted, playful, toes a plus. ☎4744

SEXY BRAINY FUN
SWPM, 30, 6', 180lbs, N/S, attractive, athletic, down-to-earth, honest, sincere, enjoys outdoors, weekend getaways, biking, skiing, Red Wings, animals, movies, seeks attractive, affectionate, educated SWPF, friends, LTR? ☎4745

CIRCLE THIS AD!
Eclectic, humorous DWM, 30, 6'1", 180lbs, brown/hazel, enjoys speed rollerskating, auto racing, good conversations, and quiet evenings at home. Seeking honest, laid-back S/DF, 28-35, similar interests, for possible relationship. ☎3150

AFFECTIONATE & ROMANTIC
SWM, 28, 5'10", 155lbs, professional, dark hair and eyes, considered good-looking, enjoys traveling, skiing, sporting events, good conversation, humor, romantic dinners and much more. Seeking an outgoing and attractive woman. ☎3155

THE GREAT EXPERIMENT
Warm, passionate, unpretentious SWM, 30, 6', 185lbs, boyish-handsome, fair-complected, spontaneous, creative, professional, many interests including: art, international music, travel. Seeking down-to-earth, warm, attractive H/WF, 28-32, trim, health-conscious, possible LTR. ☎3162

TREAT YOU LIKE A PRINCESS
SWM, 33, 5'11", 180lbs, handsome, intelligent, great sense of humor, financially secure. Seeking slim S/DWF, 25-35, who would enjoy being put on a pedestal and treated like a princess. ☎3177

HANDSOME GENTLEMAN
SBM, 34, 5'5", 140lbs, employed, educated, respectful, seeks SF, 24-38, N/S, N/D, great sense of humor, college-educated, Christian, for great friendship. Please be outgoing, ambitious, friendly. Race/size unimportant. ☎3180

RARE CATCH, YOUNG WIDOWER
SWM, 38, 5'7", 160lbs, engineer, honest, educated, attractive, romantic, sincere. Enjoys fine dining, movies, outdoors, sports, dancing. Seeking SWF, N/S, fit, similar interests, good values, for friendship, possible relationship. Livonia. ☎3208

RED WINGS RULE!!
The Stanley Cup is ours! Handsome, outgoing, athletic SWM, 24, loves sports, rollerblading, music, movies, romance, outdoors, seeks attractive, athletic, slender, outspoken SWF, 18-28 for friendship, summer fun, maybe more. ☎4749

LOOKING FOR LOVE
SWM, 23, 5'8", H/W proportionate, blondish-brown/blue, enjoys outdoor activities, camping, long walks, good conversation/communication. Seeking SWF, H/W proportionate, 21-27, for friendship, possible relationship. ☎3151

NO PHONE PHOBIA
Your pleasant approach and understanding makes you special. It would help me to know that someone cares. This is a request for you to respond. Hopefully, you don't have a phone phobia. ☎3152

?

What makes a SIGNIFICANT OTHER significant?

When you use the personals, you can match yourself with the person who's just right for you. You can find those unique qualities that endear someone to you right from the start, and really turn *significant* - into something meaningful.

More new ads than ever. Call today!

Find your significant other in the personals right now. Call

1-900-773-6789

Call costs $1.98 per minute.
Must be 18 or older.

Observer & Eccentric
PERSONAL SCENE
http://www.advillage.com

© 1997 The TPI Group

OPEN-MINDED
SBPM, 36, 6'1", enjoys movies, sports, outdoors, seeks open-minded, attractive, sincere, honest, educated female, 24-20, trim, without children, prefer N/S. ☎3157

TALL & HANDSOME
Humorous SWM, 35, 6'4", 245lbs, attractive. Seeking SWF, 27-40, who's attractive, enjoys comedies, movies, walking, or just fun. Plymouth area. ☎3171

DOCTOR OF LOVE
Feeling anxious, dizzy and weak? I know the remedy that you seek! A special, kind, handsome man, doing for you all that he can. ☎3209

USED GUY CONNECTION
This fresh handsome trade in, is an incredible bargain! Loaded with options, maintenance records available. No haggle, no pressure. Divorce, bad credit ok. Quick approval, ask about rebates and incentives. ☎3210

CHARMING MIDDLE-AGED GENT
Handsome, honest, rational, emotionally and financially stable Afro-American romantic. Having difficulty discovering same in loving female. 45-55, race unimportant. Urgent- lonely, please respond, let's talk. ☎4742

MY MOTHER SAYS...
"Someday you'll meet a special woman and make her very happy. You're handsome, intelligent and sincere." SWM, 24, enjoys outdoors, music, romance, seeks slender, energetic SWF, age unimportant. ☎4743

TRY THIS QUALITY GUY
Unique, sincere, romantic DWM, 50, 5'10", seeks honest woman, with sense of humor, for dining, dancing, plays, traveling. Seeking special friend to share summer activities and time together. ☎4748

RELATE, THEN IT'S A DATE!
Slim, sensual, spiritual SJM, 44, 5'9", 155lbs, comfortable in sandals, shorts, t-shirts. Seeking SWF soulmate, 33-43, who enjoys boating, beach walks, volleyball, movies, art fairs, dancing, coffee houses, ethnic dining. ☎4750

I LOVE OLDER WOMEN!
Handsome, romantic, athletic, confident, passionate, clean-cut SWM, 24, 6', dark hair. Seeking attractive, slender, caring, active, sexy WF, 25-45, for heavenly friendship/relationship, that will keep you smiling. ☎3153

LOVABLE AND LONELY
Attractive SPM, 6', 150lbs, 43 but looks younger, long hair, bi-racial, seeks SWF, N/S, 140lbs or less, for special times. ☎3154

CREATIVE MUSICIAN
Good-looking SWM, 23, dark/green, unique, romantic, open, communicative, athletic, clean-cut, deep-thinking, song writer/drummer. Seeking pretty, slender, creative, spontaneous, sweet SWF, 18-32, who also loves music. ☎3156

HEART OF GOLD
Good-looking, mature SWM, 24, 5'11", romantic, communicative, enjoys outdoors, music, sports, biking, running. Seeking slender, family-oriented, faithful, attractive SWF, 20-30, for friendship first, and possible infinite happiness. ☎3158

QUETZALCOATL BUFF
DWM, 47, degreed, smoker, muscular build, enjoys the outdoors, sports, the arts, up north, archeology, respectful and polite person. I just want a nice summer together. ☎3159

AM I THE ONE FOR YOU?
Handsome,sensitive, romantic, fit, trim, sincere SWM, 45, 6'3", 190lbs, brown/dark blue, enjoys outdoors, travel and more. Seeking sincere SWF, 36-44, for lasting, true relationship. ☎3161

YOU'RE NO ANGEL
I'm no saint! Passionate, charming SWM, 42, 5'11", well-built, seeks adventuresome lady for jazzy evenings, caffeine highs, and sultry strolls. ☎3163

COOKING FOR ONE?
Or dinner reservations for two! Charming, sociable SWM, 40. Enjoys the art of romantic dining adventures. Seeks lovely lady for this, and more. ☎3164

AGED TO PERFECTION?
Is older better? Show me! SWM, 39, handsome and entertaining with integrity and style, seeks attractive, sincere, lovable WF, 40-50. ☎3165

TALL AND HANDSOME
Attractive, athletic DWM, 40, 6'2", 190lbs, blonde/blue, respectful, affectionate, seeks beautiful S/DWF. Do you appreciate intelligence, sincerity, and loyalty? ☎3166

KIND-HEARTED
Easygoing SBM, 42, 5'7", 170lbs, medium build, knows how to treat a lady. Seeking a S/DWF, 35-50, for friendship and fun. ☎3167

WESTLAND ROMANTIC
Secure SWM, 54, 5'8", enjoys sports, travel, movies, seeks SWF, 40-55, N/S, N/D, for companionship to LTR. ☎3168

BOYISH CHARM
Custodial dad, 45, white, 6'1", 185lbs, good-looking. Sensitive hopeless romantic, content with simple pleasures. Seeking WF, 30-45, natural good looks, unassuming, open-minded attitude, to share relationship with fun, happiness, sincerity, romance. ☎3169

I PUT THE SEAT DOWN!
Intelligent, fun to be with DWM, 51, 5'9", 206lbs, seeks witty, perky, bubbly WF, size 14 or less, without custody of minor children, for companionship and LTR. ☎3172

INTIMATE
SWM, 40, with affinity for spicy idea-exchanges, seeks insatiably-curious female, for dialogue, and possible relationship. ☎3174

CASUAL FRIENDSHIP
This busy DWM, health care professional, desires mutual friendship with SWF. Casual get-togethers with this independently secure guy will be unpretentious. No strings attached. ☎3176

THOUGHTFULNESS
Understanding, sincerity, everyday warmth, romantic play are paramount to a quality, monogamous relationship. SWPM, 38, 6'1", 190lbs, athletic, articulate, thoughtful, seeks slim/trim, adventuresome W/AF, with wide spectrum of interests. ☎3178

CHAMPIONSHIP SUMMER
SWM, 44, professionally employed, college-educated, great sense of humor, N/S, no dependents. Seeking SWF, age open, for fantastic summer fun, more. College-educated preferred. Will answer all responses. ☎3183

FRIENDS
SBM, 42, 6', 220lbs, N/S, N/D, no dependents, enjoys working out, movies, plays. Seeking S/DF, N/S, H/W proportionate or slender, for friendship, dating, possible relationship. ☎3185

ADVENTURE AND CHARM
SWPM, 39, 5'10", 180lbs, seeks honest, sincere, and romantic young lady to have fun and go out on the town ☎3175

EXPECTING MR. WONDERFUL?
While you're waiting, meet this SWM, 41, not tall, not dark, not handsome, but refreshingly individualistic and entertaining. ☎3206

BIG DAN FITS
In your future if you're a hot honey over 35, attractive affectionate, and appreciates an outgoing lifestyle, and a special guy that is educated, jovial and charming ☎3207

SANDY HAIR, BLUE EYES
Trim, somewhat rugged SWM, 34, 5'11", good-looking, would appreciate a nice, sweet, trim gal who enjoys outdoor activities, lakes, woods and back roads on motorcycle or working around home, garden. Kids ok. ☎3083

SUNSHINE DAYREAMS
SWM, 27, N/S, clean-cut, active, hard-working, honest, funny, romantic, loves hiking, camping, roller coasters, music, quiet nights, old movies. Seeking SF, 25-35, for dating, more if compatible. ☎3088

LOOKING FOR MS.RIGHT
SWM, 33, N/S, looking for female companionship, N/S, 21-40, for possible LTR. ☎3099

HURRY, GET THE NET...
to try and catch this tall, attractive SWM, 36, before he gets away. Seeking active, attractive SWF, 27-36, for a fun relationship. ☎3064

DREAM CHASER
Do you have a dream? My spirit is clean, uninhibited, experienced, intelligent, N/S, N/D, what do you do? Let's jam to the West Coast! Oh, I'm 32. Honorable. ☎3149

RAN OUT OF LEADS
Athletic, caring, romantic, N/S gentleman, 25, enjoys cycling, travel, seeks attractive, fun-loving, passionate SWF who loves attention, no kids. ☎3001

NATURE LOVER
Handsome SWM, 36, 5'11", 165lbs, loves outdoors, animals, travel, seeks attractive, slender, down-to-earth SF, for adventurous relationship. ☎3009

SOMEONE SPECIAL
SWM, 29, 5'11", enjoys hockey, darts, pool, and quiet evenings with that special person. Seeking SWF, 25-33, who's loving, caring and ready to make a lasting commitment. ☎2870

LATE-50S
Nice-looking, white gentleman, 6', 170lbs. Looking for very attractive, slender companion to be treated like a queen. ☎3084

LOOKING FOR MISS RIGHT
SWM, 59, 5'5", 156lbs, enjoys walks, movies, theater, dining out, quiet evenings by the fire. Seeking petite lady, 55-60. ☎3085

SEEKS MODEL/DANCER
Athletic, assertive, very attractive, romantic, sincere SWM, 24, 5'11", seeks athletic, caring, affectionate, slim WF, 18-32, with good personality, for friendship, maybe more. Your call could bring us together. ☎3086

AFFECTIONATE
SWM, 44, 5'9", medium build, likes country, oldies, and light rock music, dancing, baseball games, walks and picnics. Seeking SWF, 35-49, N/S. ☎3089

ATHLETIC & ROMANTIC
Handsome, intelligent, honest SWM, 24, with cool personality, enjoys writing, the outdoors, mountain biking. Seeking slim, attractive, lively, athletic SWF, 20-28, caring, sincere and your basic all-around sweetheart. ☎3090

SLENDER BLONDE WANTED
Charming, athletic, very attractive, romantic, confident, sincere SWM, 23, 6', dark hair, enjoys working out, outdoors, having fun. Seeking slim, athletic, blonde, romantic SWF, 18-30, for friendship, possible relationship. ☎3091

EASYGOING
DWM, 48, high mileage but solid, in search of missing part, some say it's in my head. Looking for a special female to share that part of my life. ☎3092

SINCERE & AFFECTIONATE
Attractive, degreed DWM, 54, 5'9", 145lbs, N/S, social drinker, enjoys golf, dining out, movies, concerts, Rod Stewart, sporting events. Seeking attractive, slender S/DWF, 38-48, N/S, social drinker for companionship/LTR. ☎3093

ROMANTIC AND SINCERE
DWM, young 42, 5'7", 160lbs, N/S, brown/blue, outgoing, humorous, caring, honest, professional. Many interests include Red Wings, movies, biking, computers, quiet times. Seeking attractive, slender, honest, fun, spontaneous S/DWF, 25-40, N/S, companionship, LTR. ☎3094

WHY BE ALONE?
Good-looking, thoughtful, caring, affectionate, honest WM, 50, 5'7", 180lbs, enjoys dining out, movies, travel, warm vacations, holding hands, long walks. Seeking petite/medium-sized, warm, caring woman, 35-50, for LTR/monogamous relationship. ☎3096

GUY NEXT DOOR
DWM, 48, construction worker, who is honest, hard working, marriage-minded, seeks a lady who loves the outdoors, animals and children, for friendship possible LTR. ☎3101

NORTH TO ALASKA
Experienced, degreed SWM, 51, 5'9", black/brown, loves dancing, seeks adventurous, loving, caring SWF, unencumbered, romantic, N/S, #1 CT. Diamond awaits right lady. Need some magic in your life? Call soon. ☎3147

HEALTH-CONSCIOUS GUY
Attractive, romantic, athletic, hard-working, big-hearted, N/S, drug/alcohol-free SWM, 24, enjoys working out, mountain biking, running, rollerblading. Seeking slim SWF, 18-32, with similar characteristics/interests. ☎3148

GAMES? DON'T CALL!
Sincere, caring SWM, 49, average-looking, humorous, quiet, 175lbs, 5'10", homeowner, smoker. Seeking slender, loving, loyal SWF, 35-42. ☎3057

LOYAL AND SINCERE
Tall DWM, 52, 6'4", slender, in good physical condition, honest, sense of humor, N/S, self-employed, would like to meet a slender, somewhat attractive lady, 41-49, for companionship, possible LTR. ☎4692

FRIENDS FIRST
Intelligent, humorous, opinionated yet open-minded SM, 39, seeks nice female. Let's enjoy long walks and talks, movies concerts, museums. Smoker/social drinker ok. Race/race unimportant. ☎3061

STILL GOING
Here's the harmony, you have the peace to fill the whole in my soul. You're sweet, sexy and go the extra mile. Your smile has a helpful arch, I want to thank you. ☎3104

RARE CATCH YOUNG WIDOWER
Educated, attractive, SWM, 38, 5'7", 160lbs, blond/blue, enjoys fine dining, movies, outdoors, sports and dancing. Seeking SWF, N/S, fit, with similar values, for friendship, possible LTR. ☎3105

LOOKING FOR LOVE?
Romantic SWM, 27, 6'2", 200lbs, brown/blue, enjoys sports, music, romantic times, seeks sincere SWF, 21-29, for possible LTR. ☎3102

FARMINGTON POLICE OFFICER
SBM, 6'2", 210lbs, N/D, N/S, short hair, dark brown eyes, enjoys movies, sports, dancing. Seeking SWF, 21-38, for dancing and possible relationship. ☎3106

WANT A GREAT DATE?!
Tall, handsome, professional SWM, 30, seeks one of a kind female with brains and beauty. Age/race open. All inquires answered. The last good book you read was..? ☎3107

LONELY BOY
Hi, I'm a 35 year-old male seeking a romantic woman to go out with on weekdays and go up north on weekends. I also enjoy camping. ☎3108

ARAB-AMERICAN ATHLETIC
Romantic, handsome, kind male, 42, 5'10", 160lbs, seeks non-smoking, playful, fun, open-minded, hedonist female for serious relationship. Age/race/size unimportant. ☎3110

MISSING SOMEONE
SWM, 20, 5'6", 135lbs, enjoys movies, dining and fun activities. Seeking SWF, 18-21, no kids please. Hoping for relationship. ☎3013

CHRISTIAN GENTLEMAN
Mature, kind, honest, sensitive, attractive, Catholic SWM, 24, enjoys nature, biking, outdoors, animals, music. Seeking honest, communicative, active SWF, for close friendship, possibly more. Age and denomination unimportant. ☎2991

TREAT YOU LIKE A PERSON
Seeking attractive, slim female, with sense of humor, for friendship, dining out, adventure, and enjoying various fun activities, intelligent conversation, with a caring, compassionate male. ☎2993

TALL, DARK, HANDSOME
SWM, 38, 6'3", athletic build, brown/brown, professional, financially secure, clean-cut, with strong morals and values. Enjoys sports, movies, dancing, cuddling, romantic dinners, music. Seeking slender, attractive SWF, 25-38, with similar beliefs. ☎2994

SEEKING SOMEONE SPECIAL
SWM, 46, very caring, giving, loves to be romantic and cook, seeks SWF, petite. ☎2996

NO CLEVER AD
Down-to-earth DWM seeks kind-hearted lady, who still values family, and enjoys flowers, will answer all calls. ☎2997

WILD AND MILD
Young-looking SWM, 39, 6', 175lbs, brown/hazel, with beard, enjoys photography, cartooning, music, dancing, hiking, biking and liking much more. Can you aim cupid's dart towards my heart? ☎3002

SEEKING ASIAN LADY
Open-minded, successful WPM, 57, 6', 210lbs. Not mainstream, deceptive or a sports lover. Rustic, loves home life. Seeking AF, any age, any nationality, to love and belong to. ☎3003

LIVER DONOR
Swap for a heart (eventually hand). Subdued dude, erudite stud-muffin ("It's life, Jim, but not as we know it!") DJM, 39, professional, seeks sweet, sexy, rounded rainbow lady as squimate. ☎3008

TALL, DARK AND HANDSOME
DWPM, 37, 6'1", dark brown/blue, outgoing, athletic, spontaneous, good sense of humor, N/S. Seeking S/DF, 28-39, with similar qualities. ☎3011

INTELLIGENT& WITTY
Attractive, honest, college-educated, trim DWPM, 47, N/S, enjoys bridge, tennis, dancing, movies, and moonlit walks. Seeking attractive, trim, educated WPF, 37-49, with similar traits and interests, for LTR. ☎3014

YOU TRIED THE REST
Now try the best! DWM, 40s, handsome, affectionate, seeks slim/medium-built, beautiful woman, for possible relationship. ☎2868

OLD-FASHIONED GUY
Handsome, honest, sincere, athletic, intelligent SWM, 23, N/S, good morals/values, seeks slender, pretty SWF, 18-26, with similar qualities/interests, enjoys music, good conversation, outdoors, working out. ☎3016

RESPECT AND ROMANCE
Enjoy a variety of events, from casual to elegant, indoors and out, affectionate, spiritual SWM, 60, seeks N/S sensuous soulmate, for LTR. Let's talk! ☎2872

SINCERE & CARING
SWPM, 50, entrepreneur, Masters degree, 6', trim, health-conscious, N/S, N/D, seeks intelligent, sensitive, attractive lady, 38-48, who enjoys dancing, dining, summer activities and good laughs. ☎2874

HONEST & SINCERE
Financially secure DWM,47, 5'8", 165lbs, desires sincere, honest, caring SWF, financially secure, H/W proportionate, for friendship, possibly more. ☎2961

SEEKING OLDER WOMAN
Athletically-built, 21 year-old male, seeks older woman, 30-50, for friendship and fun. ☎2963

HANDSOME GENTLEMAN
SWM, 38, 6', 200lbs, excellent condition, work for a major company, homeowner, enjoys comedy clubs, theater, dining/dancing. Seeking SWF, 25-38, 5'6"+, slim, attractive, with similar interests. ☎2964

TIRED OF BAR WOMEN
Male 39, very long brown hair, enjoys snowmobiling, pool, camping, trips up north. Seeking female, 21-41, physically fit and enjoys the outdoors. ☎2965

LIGHT MY FIRE
SBM, 20, 6'2", brown eyes, enjoys having fun, seeks someone, 18-23, who's outgoing, with a sense of humor and an open mind, disease-free. ☎2967

SPORTS & INTERESTS

LET'S TEE IT UP
Pretty golfer seeks handsome golf partner, young 50s, for tournament play. Let's exchange rounds of golf; your club or mine? ☎2998

SENIORS

WIDOWED WHITE FEMALE
early 60s, non-drinker, non-smoker, not bad-looking, enjoys dinner, and movies. Call, and we can talk. ☎4746

I LIKE MY WOMEN
small, and simple things in life; I'm a retired mail person. Call now. ☎4747

SINGLE MOTHER
SWF, 39, enjoys nature, walking, outdoors/indoors, cooking, dining, music, church. Seeking handsome SM, 60+, gentleman type, with similar interests, for friendship, possible relationship. ☎3021

CALL 1-800-518-5445 OR FILL OUT THE COUPON BELOW TO PLACE YOUR FREE AD!

FREE HEADLINE:
(25 characters or less)

FREE 30 WORD AD:

I'd like my ad to appear in the following category:
☐ WOMEN ☐ MEN ☐ SENIORS
☐ SPORTS & INTERESTS

The following information is kept strictly confidential and is necessary to send out instructions you will need.

NAME

ADDRESS

CITY STATE ZIP CODE

PHONE (DAY & EVENING)

2241

Mail to: Observer & Eccentric Newspapers
Classified/PERSONAL SCENE
36251 Schoolcraft Livonia, MI 48150
Fax: 1-800-397-4444

To Listen and Respond to Ads, Call 1-900-773-6789. Call Costs $1.98 a Minute. Must Be 18 or Older.

GUIDELINES: Anyone seeking a long-term, monogamous relationship may advertise in Personal Scene. Abbreviations are permitted only to indicate gender preference, race, religion. We suggest your ad contain a self-description, age range, lifestyle and avocations. Ads containing explicit sexual or anatomical language will not be accepted. The Observer & Eccentric reserves the right to reject any advertisement. You must be 18 years of age or older to place an ad in The Observer & Eccentric. No ads will be published seeking persons under 18. DISCLAIMER: The Observer & Eccentric assumes no liability for the content or reply to any Personal Scene ad. The advertiser assumes complete liability for the content and all replies to any advertisement or recorded message and for any claims made against The Observer & Eccentric as a result thereof. The advertiser agrees to indemnify and hold The Observer & Eccentric and its employees and agents harmless from all costs, expenses (including reasonable attorney fees), liabilities and damages resulting from or caused by the publication or recording placed by the advertiser or any reply to any such advertisement. By using Personal Scene, the advertiser agrees not to leave his/her telephone number, last name, or address in his/her voice message.

CALENDAR

YOUR GUIDE TO EVENTS IN AND AROUND CANTON AND PLYMOUTH

WEEKEND

SINGLES DANCE

•Tri-County Singles presents a "Hot Summer Night Dance" Saturday, July 12, at the Burton-Manor, I-96 and Inkster Rd., Livonia 8:00 p.m. - 1:00 a.m. Admission is $4.00, Early bird special $3.00 before 8:30 p.m. Ages 21 and older welcome. Fashionable attire (no jeans). For more information, please call (313) 849-5275.

•West Side Singles Friday night dances are held every Friday at the Burton Manor, Schoolcraft Road, west of Inkster Road, Livonia. Admission is $5: Early bird special $3 before 8:30 p.m. Ages 21 and older welcome. Music by professional D.J. Top 40 current hits. Dressy attire, (no jeans) 981-0909.

•Suburban Singles presents a "Singles Mingle Dance" every Wednesday and Sunday at the Bonnie Brook Country Club, Telegraph Rd., south of Eight Mile in Redford. Admission is $4. Early bird special $3 before 8:30 p.m. Ages 21 and older. Fashionable attire (no jeans). For more information, please call (313)849-5275.

SINGLES WORKSHOPS

•Single Place Adult Ministries presents a Divorce Recovery Workshop on Thursday evenings, beginning Aug. 7-Sept. 18 at 7 p.m., featuring various speakers. The cost is $30. For more information or to register, please call (810) 349-0911.

•Single Place Adult Ministries presents a "How to Have a Constructive Conflict" workshop at 7 p.m. July 17 and July 24. Cost is $18 for advance registration and $21 for registration July 17. For more information, please call (248) 349-0911.

SINGLES EVENT

Single Place Adult Ministries presents "Niagara on the Lake Shaw Festival Trip." Departure is at 7 a.m. Aug. 23 and return at 11 p.m. Aug. 24. See two plays: "Two Mrs. Carrolls" and "The Chocolate Soldier" at the Royal George Theatre. Stay at Brock University. The cost is $238, $100 non-refundable deposit by July 20, balance due by Aug. 13. For more information, please call (248) 349-0911.

AROUND TOWN

GOLF OUTINGS

The Alexander McLaren Memorial Foundation invites the community to join in the fun at their 2nd Annual Alexander McLaren Golf Tournament. Tee off at 7:30 a.m. on Sunday, Aug. 17. Attendance is limited so reserve your spot early. Eighteen holes of golf and dinner: $100 per person; dinner only: $60 per person. For more information, please contact Debbie Gambino at Arbor Hospice, (313) 383-8800.

GRAND OPENINGS

•New Morning School in Plymouth Township is accepting applications for children aged 3-11 years old for Discovery Days Classes. Registrations are being accepted. Children can choose from a variety of week long hands-on classes. New Morning School still has openings for the following classes: Kaleidoscope Art, Puppets & Masks, Breakfast Bunch, E.T. Phone Home and Furry Friends. For more information, please call (313) 420-3331.

•New Morning School is accepting applications for their Science and Math Camps July 28-Aug. 15. Classes are open to children ages 6 -12. Children can choose from a variety of week long hands-on classes. Classes that are still open are: Let's Build, Super Sleuth and Eco-Dazzle. These camps are especially rewarding to students as they experiment, create, solve problems, and invent in an environment without grades and tests. For more information, please call (313) 420-3331.

ANIMAL ADOPTIONS

The animal welfare society has black lab mixed puppies available for responsible and humane adoption. Kittens available also. Screening process required. If you are interested in adopting one of these puppies call (313) 453-6383 or (810) 548-1150.

PLANNED PARENTHOOD

Planned Parenthood of Mid-Michigan will provide classes in natural family planning. The skills gained in this workshop can be used to either plan or prevent a pregnancy without artificial contraceptives. The two class series starts July 10. For more information or to register, please call (313) 973-0710, Ext. 135.

SUMMER CAMP

•Once Upon An Easel announces the 7th Annual D & M Studio Day Camp. Summer Art Camp Mania in cooperation with Plymouth Parks and Recreation. This year the theme is Ancient Egypt. Multi-age Camps, July 28 to Aug. 1. All camps located in Canton Township at the Golden Gate Plaza, 8691 North Lilley Road. Information and to register call Sharon Dillenbeck, 453-3710.

GENEVA PRESBYTERIAN CHURCH

Holds vacation Bible school July 21-July 25 for children ages 4 through 5th grade (completed), 9 a.m.-12:15 p.m. each day. Cost $4 offering per child. Scholarship available. Information, 459-0013.

PARK HAPPENINGS

•Canton's Summit on the Park will host a preschool camp and also a student camp from July 14-18. For more information, please call (313) 397-5110.

•Canton Parks and Recreation Services presents the popular "Summer Concert Series" at Heritage Park, through Aug. 21 on Thursday evenings at 7:30 p.m. in the park amphitheater, west of Canton Center Road, south of Cherry Hill, behind the Canton Township Administrative Offices and the Canton Library.

•Canton Parks and Recreation is sponsoring field trips to Rolling Hills Water Park, Domino's Farm and Hands-on Museum until Aug. 7. The cost for each trip is: Rolling Hills Water Park, $7.50; and Domino's Farm & Hands-on Museum, $10.75. Canton Parks and Recreation playground leaders will supervise the field trip. Participants must provide their own lunch and/or money for the Rolling Hills Water Park. Participants must also sign up only at the Canton Parks and Recreation office 8:30 a.m.- 5:00 p.m., Monday-Friday. For more information on dates and times, please call (313)397-5110.

•Canton Parks and Recreation is sponsoring a Camp out/Movie night featuring "Independence Day" for all ages at Heritage Park Amphitheater, Friday, July 18. Cost for the movie is $2 for adults and free for children 17 and younger. Tent set-up begins at 12 p.m., Cook-out begins around 6:30 p.m. (free), Entertainment begins around 7 p.m. (free) and the movie begins at dusk. Permits and rules will be provided. No trailers or campers, tents only. Camping permit is free if registered by 5 p.m. July 16. After July 16, the cost is $10. The pre-registration deadline is 5 p.m. July 16. Late registration is July 17 and July 18. Register in person or by phone: Canton Parks and Recreation, 46000 Summit Parkway, Canton, (313) 397-5110.

•The Plymouth Poets sponsor the second annual Poetry Crawl at Plymouth's "Art in the Park" noon-6 p.m. Saturday, July 12. The poetry crawl is a part of the Plymouth's Poet's fifth annual "Summer Celebration of Poetry." The Plymouth Poets, one of Michigan's hottest Literary Associations, invite you to participate in this great tradition of poetry and art by helping us take the poetry to the streets for Plymouth's Second Annual Poetry Crawl at Art in the Park. The summer celebration is funded, in part, by a grant from the Michigan Council for the Arts and Cultural Affairs. All poets are asked to gather at the coffee studio, on the east end of Kellogg Park, (East Penniman at Ann Arbor Trail) 11 a.m.- noon, for instructions, maps, and directions. For information, or to volunteer to take part in the poetry crawl, please call Rod Reinhart at (313) 459-7319, or call Ann "E" Horvath at (313) 728-5734.

SALVATION ARMY

•Is now taking registrations for the summer day camp program. The children must be between 6-12 years of age, July 21-Aug. 15. The cost per person is $125 for camp in the church building or $100 for the park location - Heritage Park in Canton or Plymouth Township Park. There are scholarships available for those who have a financial need. Call 453-5464 for more information.

•The Salvation Army will be sponsoring a Red Cross blood drive on Friday, July 11, from noon to 6 p.m. To reserve a time and bring a friend, call Martha at (313) 453-5464.

Temporary quarters

STAFF PHOTO BY BILL BRESLER

Important information: *The 35th District Court is in temporary quarters in city commission chambers at the Plymouth City Hall, 660 Plymouth Road. The phone number is (313) 459-4740.*

RECREATION

SOFTBALL

Canton Softball Center, 46555 W. Michigan Ave. in Canton, is now accepting registrations for its summer season. Team registration is $495 and umpires for a 14-game season, featuring single and double-header games. Information 483-5600. Canton Softball Center hosts USSA Tournaments every weekend. Call 483-5600 for a tournament list.

CALENDAR FORM

The Plymouth and Canton Observers *welcome Calendar items. Items should be from non-profit community groups or individuals announcing a community program or event. Please type or print the information below and mail your item to The Calendar, Plymouth and Canton Observers, 794 South Main Street, Plymouth, MI. 48170, or by* **fax to 313-459-4224**. *Deadline for Calendar items is noon. Friday for the following Thursday's paper. Call 459-2700 if you have any questions.*

Event:

Date and Time:

Location:

Telephone:

Additional info.:

Use additional sheet if necessary

SUPPORT GROUP

LIFE MINISTRIES

Have a problem? Want to talk? Call Life Care Ministries (313) 427-LIFE Monday-Saturday from 11 a.m.-11 p.m. Confidential. No charge.

PARKINSON EDUCATION

And support group of Washtenaw County has an outing planned for Sunday, July 13, at the Ladbrook DRC in Livonia. People wishing to carpool will meet at St. Joseph Mercy Hospital Education Center, Bldg. 5305, Huron River Drive, Ann Arbor at 3:30 p.m. Information, Dick Desmond, (313) 769-7855

VOLUNTEERS

ALZHEIMER'S

The Alzheimer's Association is seeking volunteers to provide companionship to persons experiencing memory loss. Those who volunteer receive an excellent orientation that provides them with the information and skills to brighten the life of someone with Alzheimer's. To learn more or to volunteer for this rewarding experience, call Adam Sterling, (248) 557-8277.

VOLUNTEER DRIVERS

Are needed to transport area residents to meetings of the Western Wayne Parkinson's Disease Support Group. Meetings are 7-9 p.m. the second Thursday of the month at the Livonia Senior Center on Farmington Road, south of Five Mile. Parkinson's patients, caregivers and others are welcome to attend meetings which services Plymouth, Canton, Westland, Livonia, Redford and Garden City. Interested volunteers may call 459-0216 or 421-4208.

CLUBS

VIETNAM VETERANS OF AMERICA

Vietnam Veterans of America will hold it's general meeting on Monday, July 14 at 7:30 p.m., at 9318 Newburgh Road (Between Joy Road and Ann Arbor Trail). All veterans on active duty January 1, 1959-May 7, 1975, regardless of duty station, are eligible. For additional information, please call Don Dignan at 446-3492 or 525-0157.

MOTHER OF MULTIPLES

The Plymouth-Canton Mothers of Multiples club meets 7 p.m. the first and third Monday of each month. Call Barb at (313) 207-5224; Playgroup meets every other Tuesday, call Sue at (313) 459-9324.

HOLY SMOKE MASTERS TOASTMASTERS

Club is offering Speechcraft, Toastmaster International world speaking program for non-members. This is a Sunday night speech seminar during the months of June and July in the auditorium of the Plymouth Township Clerk's office on Lilly Road and Ann Arbor Road at 7 p.m. For additional information call Marc Sullivan at 455-1635.

WEST SUBURBAN STAMP CLUB

The West Suburban Stamp Club meets the first and third Fridays at 8 p.m. at The Summit on the Park, 46000 Summit Parkway. The next meeting will be held July 18, with guest speaker Ellen Howell presenting her annual program "The Streets of Detroit." This will be the only meeting for July.

COUNTRY GARDEN CLUB OF NORTHVILLE

The Gardens Club of Northville will hold its Fourth Annual Garden Walk on Wednesday, July 16, from 10 a.m. to 4 p.m. Six lovely gardens are featured at this year's event as well as a "Garden in Progress". Advance tickets are available at the chamber of commerce, 195 S. Main St. Also tickets may be purchased on July 16 at Mill Race Village. Tickets are $8.

PLYMOUTH SALEM LINEBACKERS

Booster Club meets at the Plymouth Salem High School cafeteria. All parents are needed. Incoming freshmen parents are welcome and encouraged to attend. Information, Joe Mestrovich, 459-1122.

BUSINESS NETWORK INTERNATIONAL

•Business Network International will hold its regular meeting for the Laurel Park Chapter 7-8:30 a.m. at Richard's Restaurant, Plymouth Road and Newburgh.

•Business Network International will hold its regular meeting for the Plymouth Chapter 7-8:30 a.m. at the Water Club Seafood Grill, Ann Arbor Road and I- 275.

•Business Network International will hold its regular meeting for the Livonia Chapter 7-8:30 a.m. at Senate Koney Island on Plymouth Rd. near Stark. For more information, call BNI regional office at (313) 844-3432.

CONCERTS

FIRST PRESBYTERIAN

Church holds a Summer Organ Series presented on Sunday from 7-8 p.m. at the church, 200 E. Main in Northville. Third concert Sunday, July 13 with Scott Van Ornum, music director for the First Presbyterian Church, Dearborn.

PLYMOUTH COMMUNITY BAND

Holds free outdoor concerts presented on Thursdays at 8 p.m. until July 24, located at Kellogg Park in downtown Plymouth. Concerts are given year-round, with a variety of music including marches, show tunes, easy listening, overtures, waltzes, and Big Band. The band has been entertaining the greater Plymouth area for 37 years.

CAMPUS NOTES

***To submit** your academic honor or graduation announcement to Campus Notes, send the material printed or typewritten to: Campus Notes, c/o Tiffanie Lacey, Plymouth-Canton Observer, 794 S. Main St., Plymouth, Mich 48170.*

STATE CONFERENCE

Rebecca L. Hoon of Canton presented original research on "Contributing Factors to the Consumption of Alcohol by College Students" at the 10th Annual Michigan Undergraduate Psychology Research Conference at Albion College. Hoon is a junior in German and psychology. She is a graduate of Canton High School. She is the daughter of Robert and Ruth Hoon.

AWARDS BANQUET

Daniel D. Simmons of Canton was honored with the Toxicology Achievement Award at Eastern Michigan University's alumni and awards banquet.

DEAN'S LIST

Xin-ning Li of Canton was named to the dean's list at Campbell University for the 1997 spring semster.

Jennifer M. Kuchera of Canton was named to the dean's list at Adrian College for the 1997 Spring semester. She is a 1994 graduate of Plymouth-Canton High School majoring in psychology. Kuchera is the daughter of Susan Kuchera.

Amanda J. Humphrey of Plymouth was named to the dean's list at Adrian College for the 1997 Spring semester. She is a 1996 graduate of Plymouth-Canton High School who is planning to major in art. She is the daughter of Richard and Alyce Humphrey.

Jane F. DeCourcy of Plymouth has been named to the dean's list at Albion College for the spring 1997 semester. DeCourcy is a junior majoring in Spanish and speech communication and theatre. She is a graduate of Plymouth-Canton High School. DeCourcy is the daughter of William and Jane DeCourcy.

Lindsay C. Johnson of Plymouth has been named to the dean's list at Albion College for the spring 1997 semester. Johnson is a junior majoring in history. She is a graduate of Mercy High School. Johnson is the daughter of Carlton and Phyllis Johnson.

GRADUATES

W. Patrick Garrett of Canton graduated with a master's degree in engineering from the University of Michigan. He is currently working at Ford Motor Co. in Dearborn as a product engineer in the Human Factors Engineering Department. He will be going through the Ford College graduate program for his first two years of employment. Garrett is the son of Bill and Claudia Garrett.

NOW THRU SUNDAY July 20th

OUR BIGGEST SUMMER GOLF SALE EVER!

Bavarian Village® STOREWIDE GOLF CLEARANCE

Best Bavarian Village Price

Best Bavarian Village Price

THURSDAY 10-9 • FRIDAY 10-9 • SATURDAY 10-6 • SUNDAY 12-5

Copley • Corbin • Darlyn Designs • Dockers Shirts • EP Pro • E. Magrath • Helly Hanson • Izod • Lacoste
Lillys • Marcia • Macgreggor • Nicklaus • Pebble Beach • Reebok • Southport • Tail • TaylorMade • Titleist

All Golf Clothing 50% OFF Retail

Excludes Bobby Jones, Greg Norman

ALL SPRING & SUMMER GOLF COLLECTIONS

All Shirts, Shorts, Pants, Sweaters, Warm-Ups & Vests for Men & Women.

Plus Lot's of New Fall Styles at 20-30% Off the Retail Price

ANY TITANIUM METALWOODS
$40 OFF — Now Thru Sun
Excludes Armour, Top-Flite Intimidator, Callaway Biggest Big Bertha. TaylorMade Burner Ti.
Coupon Not Valid on 1/2 off merchandise. Good Thru 7-13-97

ANY GRAPHITE IRONS
$40 OFF — Now Thru Sun
Plus Get A 15 Pack of Spalding Molitor Balls with the purchase of any Graphite Iron Set. Excludes Armour.
Coupon Not Valid on 1/2 off merchandise. Good Thru 7-13-97

ANY GOLF SHOE
$20 OFF — Now Thru Sun
Sale Priced Over $94.99
$10 Off Any Golf Shoe Sale Priced Over $64.99
Coupon Not Valid on 1/2 off merchandise. Good Thru 7-13-97

ANY STEEL IRONS
$25 OFF — Now Thru Sun
Plus Get A 15 Pack of Spalding Molitor Balls with the purchase of any Steel Iron Set. Excludes Armour.
Coupon Not Valid on 1/2 off merchandise. Good Thru 7-13-97

ANY 3 & 8 SET
$40 OFF — Now Thru Sun
Plus Get A 15 Pack of Spalding Molitor Balls with the purchase of any Graphite Iron Set. Excludes Armour.
Sale Priced Over $225
Coupon Not Valid on 1/2 off merchandise. Good Thru 7-13-97

ANY GOLF BAG
$30 OFF — Now Thru Sun
Any Golf Bag Sale Priced over $135
Coupon Not Valid on 1/2 off merchandise. Good Thru 7-13-97
$15 Off Any Golf Bag Sale Priced Between $65-$135

ANY GRAPHITE METALWOOD
$20 OFF — Now Thru Sun
Excludes Armour, Top-Flite Intimidator, Callaway Biggest Big Bertha, TaylorMAde Bubble Ti Coupon not valid on 1/2 off merchandise.
Sale Priced $125 and Up
Valid Thru 7-13-97
$10 Off Any Metalwood Sale Priced under $125

ANY PUTTER OR WEDGE
$10 OFF — Now Thru Sun
Sale Priced Over $55.
Valid Thru 7-13-97
$5 Off Any Putter or Wedge Sale Priced Under $55

ANY GOLF BALLS
$3 OFF — Now Thru Sun
Any Dozen or 15 Pack • Limit 3
Not Including X-Outs, $5.99, $9.99 & $15.99 Specials
Valid Thru 7-13-97

1/2 OFF
NICKLAUS
BEAR Metalwoods • Irons Wedges • Putters
BEAR IRONS $299.94 Retail $765
3-PW CRANKSHAFT STEEL

ALL THE TOP BRANDS Clearance Priced

1/2 OFF
Armour 845s SILVER SCOT
Retail $612 $299.94

Buy 2 Get 1 FREE
Taylor Made® Lady Champagne Burner Steel
Ladies' Drivers & Fairway Woods $79.94
Retail $150

PALMER First Flight SD 801 Irons
3-PW STEEL SHAFT Retail $375
$187.50

TITANIUM METALWOODS Clearance Priced
- First Flight SD 911 Titanium Graphite Drivers $149.94 With Coupon
- Cleveland VAS Ti Metalwoods Drivers & Fairway Woods ....Ret. $382 $259.94 With Coupon
- Callaway Biggest Bertha Drivers & Fairway Woods — Best Bavarian Village Price
- Nicklaus Air Bear Ti Graphite Vapor/PKP Graphite Driver & Fairway Wds. Ret $500 $250 1/2 off
- Taylor Made Ti II Bubble Graphite Driver — Best Bavarian Village Price

1/2 OFF GOLF BAGS
ALL BRANDS LISTED BELOW ARE 50% OFF
1000's To Choose From • Get Your Today!
MILLER Hot-Z
BELDING Bloomingbags
PalmSprings Gemini

ALL GOLF SHOES Clearance Priced
150 Different Models • 15,000 Pairs In Stock
FOR MEN & WOMEN
FootJoy Dexter
Etonic Reebok
Lady Fairway Rockport GOLF

TOP-FLITE XL 18 Ball Pack
High Trajectory Low Trajectory Ladies Trajectory $14.99
NO LIMIT!

SPALDING MOLITOR 15 Ball Pack
No Coupon No Limit! $9.99

NITRO AST 12 Ball Pack
No Coupon No Limit! $7.99

CLEARANCE 1/2 OFF
- NICKLAUS N1 Bear Claw 7 Wood Crankshaft.....Ret $150 $59.94
- Cleveland VAS 3-PW Steel Plus Includes 2 FREE Cleveland Wedges $394.94
- 1/2 OFF All Reebok GOLF SHOES
- KUNNAN Ascente 3 Woods 8 Irons Graphite Ret $890 $334.94
- MacGregor Golf USA 2000 3 Woods 8 Irons Steel Graphite Shaft $294.94 $394.94
- 1/2 OFF All HOT-Z GOLF BAGS
- Daiwa Hi-Trac MF110 250 Graphite & Drivers & Fairway Woods Ret. $190 $95

Bavarian Village® INTERNATIONAL SKI & GOLF

Prices Good Thru 7-13-97

SQUARE LAKE ROAD, WOODWARD AVE — BLOOMFIELD HILLS, 2540 WOODWARD, (248) 338-0803

MAPLE (15 MILE), DOWNTOWN BIRMINGHAM, TOWNSEND, PERIER, BROWN, LINCOLN — BIRMINGHAM, 101 TOWNSEND, (248) 644-5950

I-696, NOVI RD., GRAND RIVER — NOVI, NOVI TOWN CENTER, (248) 347-3323

12 MILE RD., GRAND RIVER AVE., I-696 — FARMINGTON HILLS, 27847 ORCHARD LK. RD., (248) 553-8585

The Heights Shopping Center, FORD RD., WIRTH RD., BEECH DAILY, TELEGRAPH — DEARBORN HEIGHTS, 26312 FORD ROAD, (313) 562-5560

Other Bavarian Village Ski & Golf Locations
Grosse Pointe • Mt. Clemens • East Lansing
Dearborn Heights • Flint • Ann Arbor • Grand Rapids
Traverse City • 1-800-442-2929

Sale Hours
Daily 10-9
Sat 10-6
Sun 12-5
VISA • MASTERCARD DINERS • DISCOVER AMERICAN EXPRESS

FREE Fringe Benefits — Discount Coupons on golf with any $200 Golf Purchase. See Salesperson for details

FREE SPALDING Molitor Golf Balls — Included with the purchase of any Iron Set or 3 Woods & 8 Iron Set.

FREE TOP-FLITE — Matching Wedges (2) with the purchase of Top-Flite '96 Tour Irons

FARMER JACK

GRAND OPENING

Savings Time! in NORTHVILLE

OPEN 24 HOURS

GRADE A
TURKEY BREAST
frozen, 4 to 7-lb. avg., limit 2 please
SAVE 91¢ lb.
78¢ lb.

BONELESS BEEF
SIRLOIN STEAK
U.S.D.A. select 1/8" trim, limit 6 steaks
1/8" TRIMLEAN
$1.78 lb.

Dole
BANANAS
golden, ripe
SAVE 30¢ lb.
19¢ lb.

12-PACK, 12-OZ. CANS or 6-PACK, 20-OZ. BTLS.
COCA-COLA
assorted varieties, limit 3 please, plus dep.
FARMER JACK Bonus Savings Club PRICE
MEMBER SAVINGS ON 3 $5.47
NON-MEMBER PRICE EA. $3.49-
3 for $5

RED BOX STOUFFER'S
ENTREES
excluding hearty portions, french bread pizza & family size
assorted varieties, 7.1 to 12.5-oz. pkg., limit 6 please
FARMER JACK Bonus Savings Club PRICE
MEMBER SAVINGS UP TO $3.19
NON-MEMBER PRICE ON 2 UP TO $5.57-
3 for $4

BING
CHERRIES
Northwest
SAVE $1.00 lb.
99¢ lb.

THE SEAFOOD COVE
ORANGE ROUGHY
FILLETS, EVERYONE'S FAVORITE!
SAVE $2.00 lb.
$4.99 lb.

FRESH GROUND SEVERAL TIMES DAILY
GROUND ROUND
100% Certified Beef, sold in pkgs. of 5-lbs. or more, limit 2 pkgs. please
SAVE $1.21 lb.
98¢ lb.

WIN
A 2 YEAR RED CARPET LEASE ON
A 1997 FORD EXPLORER

THIS AD EFFECTIVE ONLY AT
Haggerty at 6 Mile Rd.
NORTHVILLE

Visit our Wine Shop and Steward!
We have all kinds of wine and spirit accessories, including elegant glassware, openers, decanters, wine racks, wine chillers and other unique items. A professional wine steward will be there to assist you.

This ad effective through Sunday, July 13, 1997 only in Northville on Haggerty at 6 Mile. We reserve the right to limit quantities to retailers. Remainder July 1997

THURSDAY, JULY 10, 1997 • THE OBSERVER NEWSPAPERS

AT HOME

COVER STORY: Keep your cool about air conditioner maintenance, Page 10

Inside: **Garden Spot,** Page 4 • **Let's Remodel,** Page 7 • **Focus on Photography,** Page 12

Laurel FURNITURE, INC.

SERTA® PERFECT SLEEPER
TRUCKLOAD SALE

Serta
WE MAKE THE WORLD'S BEST MATTRESS

Most Sets Available for
• IMMEDIATE
• Pick-up & Delivery!

DELUXE QUILT MODEL I

TWIN, (Ea. Pc.) Reg. $140	$69.88
FULL, (Ea. Pc.) Reg. $200	$99.88
QUEEN, (Set) Reg. $480	$259.88
KING, (Set) Reg. $680	$329.88

Sold in sets only for your total comfort.

LUXURY FIRM MODEL II

TWIN, (Ea. Pc.) Reg. $190	$99.88
FULL, (Ea. Pc.) Reg. $280	$149.88
QUEEN, (Set) Reg. $660	$349.88
KING, (Set) Reg. $900	$469.88

SERTAPEDIC MODEL III

TWIN, (Ea. Pc.) Reg. $250	$129.88
FULL, (Ea. Pc.) Reg. $330	$179.88
QUEEN, (Set) Reg. $790	$409.88
KING, (Set) Reg. $1090	$559.88

Save On Quality SERTA® Sleep Sets!

It's a savings event for your better night's sleep! Serta trucks are rolling in filled with tremendous sleep set buys. We've been selected to bring you gigantic values on every style and comfort in every size!

Prices apply when purchased in sets.

BONUS! We'll Pay the Sales Tax!

Bring this coupon in and we'll pay the sales tax on anything in this ad!

Not valid with any other discount.

LAUREL FURNITURE

Don't miss our premium selection of FUTONS

6' Premium Futon with Frame
Starting at ONLY $239.88

SERTAPEDIC MODEL IV
ULTRA FIRM

TWIN, (Ea. Pc.) Reg. $310	$149.88
FULL, (Ea. Pc.) Reg. $420	$199.88
QUEEN, (Set) Reg. $1060	$509.88
KING, (Set) Reg. $1400	$669.88

PERFECT SLEEPER MODEL V
MAXIMUM FIRM

TWIN,(Ea. Pc.) Reg. $440	$199.88
FULL, (Ea. Pc.) Reg. $560	$269.88
QUEEN, (Set) Reg. $1250	$599.88
KING, (Set) Reg. $1650	$799.88

PERFECT SLEEPER MODEL VI
PILLOW SOFT

TWIN, (Ea. Pc.) Reg. $520	$229.88
FULL, (Ea. Pc.) Reg. $630	$299.88
QUEEN, (Set) Reg. $1420	$699.88
KING, (Set) Reg. $1840	$899.88

PRICE PLUS GUARANTEED LOWEST PRICE

18th Century Cherry

Classic Jamestown cherry finish. Carved fluting and leaf design motifs in the rice bed are characterizations of 18th century America. Elegantly detailed and contoured mirror, headboard and brass hardware.

• Triple Dresser	$519.88
• Landscape Mirror	$259.88
• 6 Drawer Chest	$419.88
• Queen Four Poster "Rice Bed"	$649.88
• Night Chests	$259.88

Romantic, Turn-of-the-Century Styling

Antique satin finish on oak. Richly detailed with shaped tops, serpentine drawer fronts and authentically detailed porcelain hardware.

• Triple Dresser	$599.88
• Storage Mirror	$489.88
• Wardrobe with Door Mirror	$699.88
• Queen Sleigh Bed	$649.88
• Nightstand	$249.88

FREE DELIVERY
and LAY-AWAY AVAILABLE

LAUREL FURNITURE, INC. 584 West Ann Arbor Trail • Plymouth, Michigan 48170
(313) 453-4700 • Mon. - Wed. 9:30 - 6, Thurs. & Fri. 9:30 - 9:00, Sat. 9:30 - 5:30

On ice

Playing it cooler: *Chill out this summer with these individual beverage coolers. With crushed ice filling the base, your beer, vodka, sangria, fruit juice, ice water or other beverage of choice stays frosty cold. The 11-inch chiller sells for $17.97 and the 5-1/2-inch chiller for $9.97. Available at Wells Freight & Cargo, 820 S. Woodward in Birmingham. Call (248) 642-4642.*

Victorian secret

Vanity vessels: *Pamela Krampf, proprietor of Antiques by Pamela, 319 Main in Rochester, shares an idea brought to her by a customer. The shop features these late 19th and early 20th century crystal vanity jars topped with sterling bearing fancy engraving or designs. The pieces can be used in the bath area, filled with various colors of bath salts, oils, soaps, potpourri, etc. to complement the decor as well as serve a purpose. A collection of the jars, and fancy crystal sterling and brass topped cigar humidors, can adorn the ledge surrounding a large sunken bath. They can decorate powder rooms and bathrooms of all sizes. Call (248) 652-0866.*

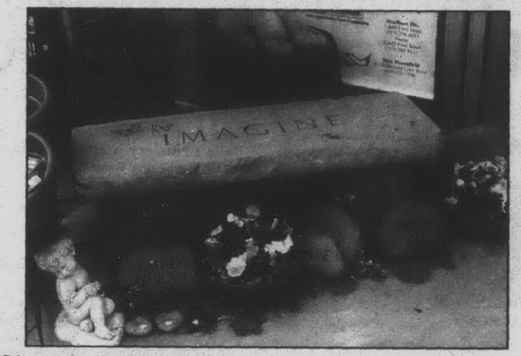

Sharin' stone

Rock in concert: *From personalized stone pathways to descriptive art, garden enthusiasts are customizing their gardens to reflect their individual personalities and styles. New for 1997, English Gardens features custom-inscribed, functional and decorative stone benches from Stoneworks Gallery. The Woodlands Bench™ is handcut from naturally variegated 500 million-year-old Appalachian stone. The top is 16 inches wide and a generous four inches thick, with a natural cleft surface and handsplit edges. Its two bases have cleft and handsplit sides. The personalized garden bench retails for $1,500 and can be ordered through any of English Gardens' four locations, including the store at 6370 Orchard Lake Road at Maple in West Bloomfield (call (248) 851-7506).*

Serving with sizzle

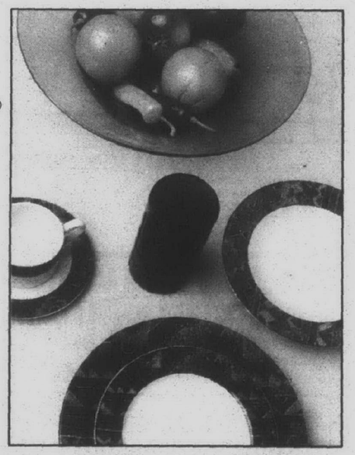

Blast off: *For nearly two decades, Birmingham's Wells Freight & Cargo, 820 S. Woodward, has assisted in choosing impressive and budget-smart table settings and companion pieces. Proprietors Gerry and Walter Goodman have a knack for transforming inexpensive tableware and accessories into sophisticated tables. For example, this vibrant stoneware by Sango can be used for an elegant dinner party or a casual patio-side barbecue. Accessorized with a cobalt blue glass and a bowl of fresh fruit and vegetables, this dinnerware will rise to every occasion. The 20-piece set sells for $39.97 (cobalt glass sold separately). Call (248) 642-4642.*

AT HOME, Mary Klemic, *editor (248) 901-2569*
We are looking for your ideas for At Home and for the Marketplace roundup of new ideas.
Send your comments to: ***Mary Klemic, At Home, 805 E. Maple, Birmingham, MI 48009***

garden spot

How to grow hostas with the mostest

MARTY FIGLEY

Hostas are becoming more popular than they were several years ago and the variety available now is staggering!

The Metro Detroit Hosta Society will share the beauty and their knowledge of hostas with the community on a garden walk 10 a.m. to 4 p.m. Sunday, July 13. There is no charge for the event.

Several lovely gardens will be featured – three in Indian Village, Detroit, and four suburban gardens.

Directions to the gardens will be available today through Sunday at Telly's Nursery and at Uncle Luke's, both in Troy, and also at Centennial Garden, the corner of Seminole and Charlevoix in Indian Village.

Telly's Nursery is at 3301 John R, north of Big Beaver Road. Uncle Luke's is at 6691 Livernois, south of Long Lake Road.

Good combinations

These shade lovers are beautiful in a bed by themselves and combine well with ferns, astilbe, *Pulmonaria* (lungwort), Japanese Iris, and other shade plants such as Azaleas and other shrubs.

Hostas also very effectively hide the ripening foliage of spring bulbs. Several cultivars, with different leaf forms, colors and sizes growing in a bed make an interesting and beautiful garden.

Hostas and pots are a perfect combination if you don't have garden space. It is esthetically nice to choose the container that best suits the variety of hostas being grown and whether a formal or casual setting is desired. Plain-leafed hostas can be grown in more decorative containers. If several pots are used, they need to be the same style.

Classification of these plants is ongoing, which makes the hobby fascinating. Foliage colors, shapes and textures are much more interesting than you might first believe. Solid colors range from deep blue tones, dark to very light green, to gold or white, or the leaves may be mixed with center or edge variegations; thickness varies as does leaf size.

Flowers, small or large, are borne above the foliage on scrapes with colors ranging from deep purple to white. The majority are more or less lavender, usually bell- or funnel-shaped.

Growing advice

I spoke with Jan Everson of Troy, and she shared additional information about her favorite plant. At the present time she grows 375!

To grow hostas in our area, she said, "The secret to large, healthy hostas is water and nutrients.

"I use lots of compost, fertilize on a regular basis starting in early April before they're out of the ground. At that time I apply grass fertilizer one-half the recommended rate. I then use an all-purpose fertilizer about every three weeks, until late July."

Her preference isn't to overhead water, but to use soaker hoses. She also advises to choose the right plant for the right environment – taking into consideration the amount of light available.

"Contrary to popular belief, not all hostas do well in the sun (some can be badly burned)."

Procedures

Jan has had great success in growing hostas in the roots of maple trees by following certain procedures.

Please see **Figley**, page 6

JULY SPECIAL
FREE standard traverse rods with any custom drapery purchase

Highest Quality Custom Made Draperies at the Most Competitive Prices in town

- Thousands of Decorator Fabrics
- Horizontal & Vertical Blinds
- Pleated Shades, Roller Shades
- Duettes • Silhouettes
- Vignette

AERO ◆ PACIFIC CUSTOM DRAPERIES

Our 46th Year

TEL-EX PLAZA
25279 Telegraph, Southfield
(just North of 10 Mile)
(810) 353-8000

OPEN MON. THRU SAT. 9:30 - 6 P.M.
• FREE IN-HOME DECORATOR •

GARDEN CITY TOWN CTR.
5908 Middlebelt
(just North of Ford Road)
(313) 421-0000

RED TAG SALE

RED TAG SALE 50% OFF or more!

LOOK FOR RED-TAGGED ITEMS FOR SAVINGS OF 50% OR MORE ON ITEMS FROM EVERY DEPARTMENT

Wm. C. Franks FURNITURE

FINE TRADITIONAL and COUNTRY FURNISHINGS
2945 S. WAYNE ROAD • WAYNE, MICHIGAN 48184 (4 BLKS. N. OF MICHIGAN AVE.)
MON., THURS., FRI. 9 am-9 pm • Tues., Wed., Sat. 9 am-6pm
313/721-1044

RETIRED CRAFTSMEN AND OTHER EXPERTS®
OFFER LOW-COST HOME REPAIRS & REMODELING

- Carpentry
- Electrical
- Plumbing
- Painting
- Dry Wall
- Plastering
- Ceramic Tile
- Wallpaper
- Handyman Jobs

Over 35,000 Satisfied Customers

Save $15.00 On Any Work Over $50.00
Save $25.00 On Any Work Over $100.00
Save $50.00 On Any Work Over $250.00
GOOD FOR FREE SERVICE CALL

Not valid with any other offer. offer subject to change without notice

Fully Insured
Work You Can Trust Guaranteed For 1 Year

FOR FREE INFORMATION CALL OUR HOTLINE:
Handyman™ CONNECTION 810-539-7760

57TH STOREWIDE SUMMER SALE

Gorman's Turns Upholstered Furnishing Prices Downside

UPHOLSTERY

Drexel Heritage 33% to 40% Off
Century 30% to 40% Off
Henredon 40% Off
Marge Carson 30% Off
Precedent 30% Off
Preview 30% Off
Thayer Coggin 40% Off
Weiman 30% Off

LEATHER

Emerson 40% Off
Laurent 40% Off
D.I.A. 40% Off
Natuzzi 40% Off
Harris Scott 45% Off

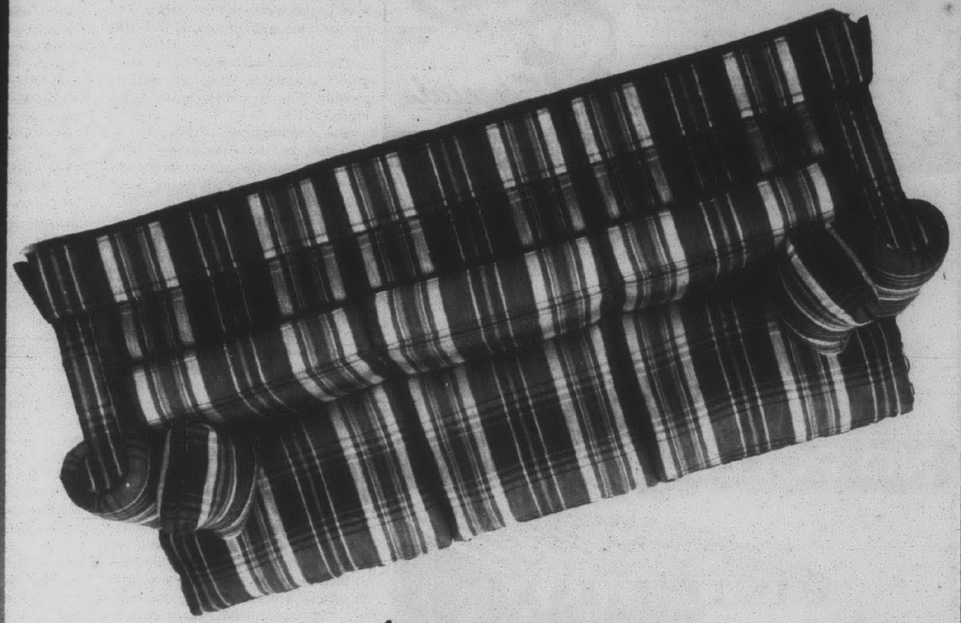

We've turned the tables...er...sofas, chairs and sectionals, on high prices!

Months in preparation, dozens of America's best upholstery manufacturers, price concessions, special fabrics, leather price reductions, seminars fashion shows and the BEST PRICES OF THE YEAR make this upholstery event...THE MOST UPLIFTING EVENT– EVER! Includes all sofas, all sectionals, all chairs, all leather - everything from Michigan's largest selection of quality home furnishings. Save 20-50% on all brand names. But hurry, this upcoming event is for a limited time only.

World Class Furniture, Accessories & Interior Design

GORMAN'S

TROY
Drexel Heritage Traditional
W. Big Beaver at Crooks
Just E. of Somerset Collection
649-2070

DEARBORN
Drexel Heritage Traditional
260 Town Center Drive
Across from Fairlane
336-0340

NOVI
Drexel Heritage Traditional
27800 Novi Rd.
Novi Rd. at 12 Mile
344-0880

SOUTHFIELD
CONTEMPORARY
29145 Telegraph
Telegraph at 12 Mile
353-9880

Percentage off suggested retail. Prior sales excluded.

Landscaper at Meadow Brook

By Marty Figley
Special Writer

Eminent landscape designer and author John Brookes will present two programs at Oakland University's Meadow Brook Hall in Rochester 8:30 a.m. and 6:30 p.m. Thursday, July 10.

Meadow Brook Hall is south of University Drive and west of Adams. Four Seasons Garden Center, 14471 W. 11 Mile in Oak Park, is the location for a special book signing 11 a.m. Saturday, July 12.

The 8:30 a.m. seminar is for green industry design professionals and will conclude 5 p.m. Admission, including lunch, is $150.

The public may attend Brookes' 6:30-8:30 p.m. presentation as he shares slides of his favorite gardens throughout the world. The fee for this session is $35. Walk-ins are welcome.

For those participating in either session, a twilight tea, compliments of Four Seasons, will take place 6 p.m. in the Meadow Brook Hall Rose Garden. Reservations are preferred. Call the Metropolitan Detroit Landscape Association at (248) 646-4992 or fax (248) 646-4994.

Sponsors of the event are OU, Four Seasons, MDLA and the International Society for the Advancement of Professional Design Services.

Brookes is an internationally renowned landscape designer and founder of Clock House School of Garden Design at Denmans, Fontwell, West Sussex, England, where he lives. The three-acre garden is open to the public.

Brookes conducts workshops and lectures around the world, and designs and constructs gardens throughout Great Britain.

Brookes makes regular appearances on British television, and has contributed articles to magazines worldwide. He has authored many books about garden design.

Figley

from page 4

She fills a bucket with extra soil and carries it to the area. She uses very small divisions, matching them with the size of the hole she can make.

First she scrapes a hole around the invasive tree roots, sets the hosta in place and fills the hole with soil from the bucket so that the roots are well covered and to "set" the plant.

"Hostas need lots of water because they compete with the tree roots."

Soon the plants will grow large and provide a lovely garden around the trees.

The most serious pest of these plants is slugs. Jan said that nothing foolproof is available now, but the American Hosta Society is funding research to "find a cure."

She advises to keep the bed clean. Each fall she cleans her beds down to the bare dirt, including maple leaves because they pack down and fall into the beds. In the spring, as early as she can walk in the beds she blows all the debris out.

Jan has no favorite, but said, "If I could only have one hosta it would be Pauline Banyai's Gold Standard. It's just a nice plant; size and color. There are bigger show-stoppers," she said with a smile, "but I knew Pauline."

She loves the flowers of Purple Bouquet, which has very dark green leaves. Another "pick" is Royal Standard, which has large, fragrant, white, lily-like flowers in August, and bright, shiny green foliage.

This "gift walk" will introduce participants to a large range of hostas.

Marty Figley is an advanced master gardener based in Birmingham. You can leave her a message by dialing (313) 953-2047 on a touch-tone phone, then her mailbox number, 1859. Her fax number is (248) 644-1314.

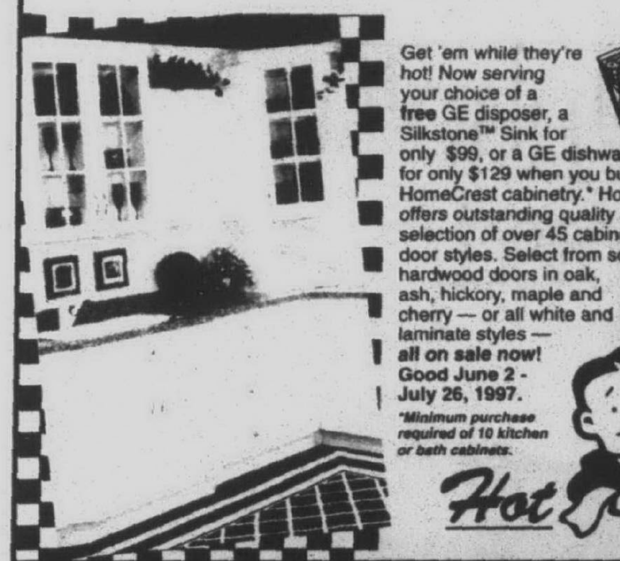
Get 'em while they're hot! Now serving your choice of a free GE disposer, a Silkstone™ Sink for only $99, or a GE dishwasher for only $129 when you buy HomeCrest cabinetry.* HomeCrest offers outstanding quality and selection of over 45 cabinet door styles. Select from solid hardwood doors in oak, ash, hickory, maple and cherry — or all white and laminate styles — all on sale now! Good June 2 - July 26, 1997.
*Minimum purchase required of 10 kitchen or bath cabinets.
Dishwasher $129 BLACK: GSD720XBW WHITE: GSD725WW
Silkstone Sink $99 SINK: SSA2000
Free Disposall® Food Disposer DISPOSER: GFC705V
Hot Specials To Go
YOUR CHOICE WITH ANY STYLE OF HOMECREST CABINETRY!
HOMECREST Cabinetry
AUBURN KITCHEN & BATH, 2042 Auburn Rd. (at Crooks Rd.), Rochester Hills, 810-853-2773
KITCHEN TOP SHOP, 31150 W. 8 Mile Rd., Farmington, 810-477-1515
KITCHEN WHOLESALE, 29036 Grand River Ave., Farmington Hills, 810-474-4455
NEW CONCEPTS KITCHEN & BATH SHOWROOM, 32900 Manor Park, Garden City, 313-522-6377
NA MANS KITCHEN & BATH CENTERS: 41900 Ford Rd, Canton, 313-981-5800; Trenton, 2836 W. Jefferson, 313-692-7777; New Boston, 3655 Sibley Rd, 313-941-3131
BB37914

NO POLES - IT ROLLS!
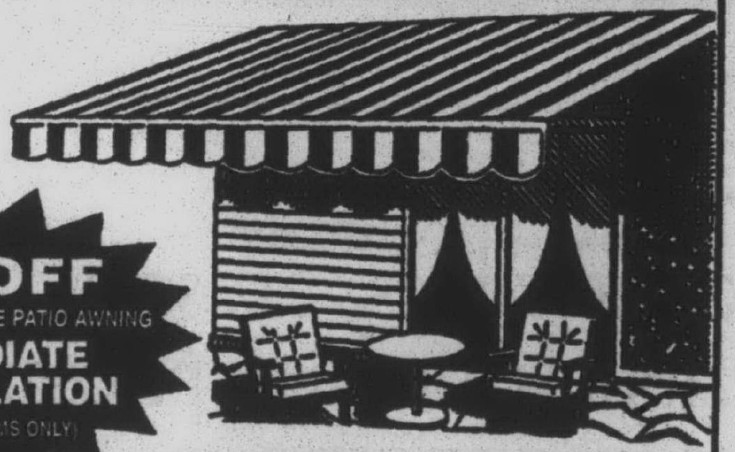
$200 OFF ANY RETRACTABLE PATIO AWNING
IMMEDIATE INSTALLATION (IN STOCK ITEMS ONLY)
AWNINGS OF ALL KINDS
• Retractables • Stationary • Aluminum
SPECIALIZING IN COMMERCIAL & RESIDENTIAL
MARYGROVE
THE AWNING STORE & MORE
FREE IN-HOME ESTIMATES (313) 422-7110 OR 1-800-44 AWNING
VISIT OUR BEAUTIFUL SHOWROOM MON.-FRI. 9-5pm, SAT,SUN. 10-3
12700 MERRIMAN RD. LIVONIA 1/4 MILE S. OF I-96
(NEXT TO RR TRACKS)

Summer Special
FREE TEFLON FOR ALL ROOMS CLEANED
Expires Aug. 10, 1997
Specializing in:
• 24 hr. flood & sewage clean-up
• Upholstery cleaning • Stain Protector
• Odor control • Pet stains
Ask about discounted carpeting & installation
STEAM WAY® TRI COUNTY CARPET & UPHOLSTERY CARE
(313) 721-6264

Floorings offer pluses, minuses

Q: Can you tell me the advantages and disadvantages of different flooring and whether they are difficult to care for?

A: Nothing pulls a home together quite like flooring. It unifies textures, styles and colors throughout the home. Always consider lifestyle and how long you will be in the home before purchasing flooring. Below are some of the advantages and disadvantages of a few styles and what is required in care and maintenance.

Ceramic tile, slate, marble, granite

Advantages: Long wearing. Available in a wide range of sizes, colors and patterns. Ceramic tile can be mixed and matched for an individual look.

Disadvantages: Can be tiring to sand on for long periods of time. Needs a proper subfloor and regular grout.

Care: Mop with soap and water. Slate requires a special sealer about twice a year.

Laminate tile

Advantages: Extremely durable, which makes it good for high traffic areas. Fade, impact and stain resistant. Colors and design can be mixed. Can be installed over most existing vinyl, tile,wood or concrete floors. Available in tiles and planks.

Disadvantages: Can be noisier than vinyl. There may be limited colors and designs because it is new. Rare gouges or scratches are difficult to repair.

Care: Similar to laminate countertops. Wipe with a damp cloth or mop.

Hardwood

Advantages: Available in strip, plank, parquet and inlay. Can be prefinished or finished on site. Can be refinished several times. Wood is resilient and comfortable to stand on.

Disadvantages: Expansion and contraction may occur with weather fluctuations, though this is not a common problem.

Care: Dust mop or vacuum first to remove grit; then mop with mild soap and water.

Sheet vinyl

Advantages: Available in many patterns and colors. Resilient and comfortable to stand on. Priced to fit most budgets.

Disadvantages: Hard to repair. Available in patterns will change with home fashions. Cheaper vinyls do not wear well.

Care: Mop with soap and water.

If you can't afford to change the entire house, but want to make a statement, try changing the high traffic areas, such as the entryways and hallways. This will replace the worn areas while helping you create a consistent border around various rooms. Flooring is often used as a visual break between rooms, especially in open floor plans.

Hopefully, this information will help you determine which floor is right for you, your family and your home.

Source: The Master Plan for Professional Home Remodeling – The National Association of the Remodeling Industry.

For your home improvement questions or a copy of our roster book, call Gayle Walters, executive director of the NARI-Michigan Remodeling Association at 248-478-8215.

Shopping for Blinds & Wallpaper?
Look no further for the largest selection and lowest price...guaranteed!
Decorators Designers & Public Welcome!
SAVE 25% TO 82% Off!
We Beat All Competitor Prices!
Visit the 20,000 sq. ft. Factory Showroom Outlet!
Over 1,000 Blinds on Display and Over 3,000 Special Order Wallpaper Books on Hand!
ALL 1ST QUALITY NATIONAL BRANDS INCLUDING HUNTER DOUGLAS • LEVOLOR • GRABER • BALI • KIRSCH • DUETTE • ALL WALLPAPER BOOKS & MUCH MORE!
American Blind and Wallpaper Factory
1-800-735-5300
If you can't visit the showroom, call for a price quote or a FREE Blind Sample Kit.
Showroom Hours: Mon.-Fri. 10 a.m.-5 p.m.; Thurs. 10 a.m.-9 p.m. Sat. 9 a.m.-5 p.m. • Sun. 11 p.m.-5 p.m.
http://www.abwf.com.
SHOWROOM LOCATION 909 N. SHELDON ROAD • PLYMOUTH Exit 20 off M-14
Ask About No Payments for 90 days!
EMPLOYMENT OPPORTUNITY AVAILABLE

CLASSIC INTERIORS FURNITURE
At Thomasville, special occasions deserve special savings! And to celebrate our 93rd year in business, we're offering selected bedroom and dining room suites as additional savings on our already low birthday bash prices. So, join in the fun and save on Thomasville today!

Fisher Park... crafted in pecan.
Great BARGAINS ON Thomasville® BIRTHDAY SUITES!
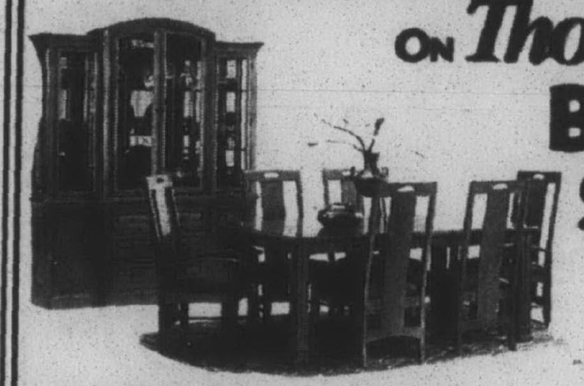
American Revival. . .crafted in oak.
Birthday Savings of up to 45% OFF on selected Thomasville pieces
SAVE MORE... During Our 93rd Birthday Blow-Out!
Sale Ends July 22nd
HOURS: Mon., Thurs., Fri. 9:30-9:00; Tues., Wed., Sat. 9:30-5:30; Open Sun. 1-5

Martinique. . .crafted in maple.
CLASSIC INTERIORS FURNITURE
VISIT OUR IN STORE CLEARANCE CENTER
20292 Middlebelt, Livonia • South of 8 Mile
(248) 474-6900
All Discounts Are Off Manufacturer Suggested Retail Prices.
• All previous Sales Excluded • Offer Not Valid In Conjunction With Any Other Promotional Discount

The Ultimate Clearance Sale

SAVE 35 to 70% on everything

Nothing Held Back !! Every Piece Of Fine Quality Furniture Will Be Reduced For This Sale.

All Pieces Subject To Prior Sale • In Stock Only • Limited Quantities Available

All Durham (Solid) Wood Bedrooms — 40 to 60% OFF

All American Drew – Bedrooms Dining Rooms – Table & Wall Units — 40 to 60% OFF

All Spring Air Mattress & Box Spring Sets — 50% OFF
Price From $399 Queen Size

All Universal Bedroom & Dining Rooms — 40% OFF

All Leather Sofa-Love Seat — 50% OFF
(Classic Leather – LeatherTrend – Coja)

Leather Plus (Barca Lounger Recliner) — 50% OFF
Many Styles & Leather Available Price From $599.95

Hometeck Roll Top Oak Desk — Reg. $2197.00
Ideal for Computers! — Now $899.95*

3 pc. Entertainment Wall
The Custom Shoppe — Was $5999 Now $3575

BARCALOUNGER®
Leather Plus Wing Chair

Was $1380
Now $699.95
Choice of 3 colors

fine furniture by Clayton Marcus

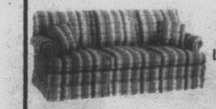

8 Way Hand Tied Sofa
Lifetime Frame & Spring Guarantee
Was $1260 — Now $599.95

Bonus!!!
Bring In This Ad
And We Will Pay Your 6% Sales Tax

Sterling furniture
15870 Middlebelt
Livonia
(Between 5 and 6 Mile)
(313) 261-9890

English Gardens opens store

English Gardens will open its fifth store in spring 1998, it has been announced by John Darin Jr., chief operating officer of English Gardens.

The store will be on Coolidge Highway between 14 Mile and Maple in Royal Oak. The announcement comes only a year after English Gardens opened its fourth store in April 1996 in Eastpointe.

"Oakland County's strong home ownership level has greatly benefited English Gardens' West Bloomfield store," Darin said.

"With an already established customer base and strong market presence, we are extremely optimistic about our future performance in Royal Oak."

The new facility will include a 20,000-square foot store built primarily of greenhouse structure – a true English garden center format; a 20,000-square foot covered outdoor sales area – 10,000 square feet of which is transitional to indoor Christmas sales; and a 46,000-square foot outdoor sales area.

In addition, the parking lot will accommodate more than 160 cars.

Like English Gardens' other stores, the Royal Oak store will offer garden products, flowering and tropical plants, fresh-cut and silk flowers, landscape design and installation, and a seasonal Christmas center.

Additionally, the Royal Oak store will introduce and expand several value-added services and problem-solving features, including:

- Plant diagnosis center with a personal computer for programmed analysis
- Landscape design studio with a Computer Automated Design system for color elevation of plans
- Coffee/bagel cafe with indoor and outdoor seating
- Children's outdoor play area
- Fresh floral and silk flower design/demonstration counters
- Casual furniture decorating station for custom orders and design consulting.

English Gardens expects to break ground by August 1997. When open, the store will employ 20 full-time and 30 part-time positions. Currently, English Gardens employs more than 300 people.

English Gardens currently operates four locations in the Detroit area – in West Bloomfield, Dearborn Heights, Clinton Township and Eastpointe.

Hot Weather Ahead
We're Ready! Are You?

2 Ton York Air Conditioner Starting at... $1400

75,000 BTU Furnace $1350.00

Free Estimates

Commercial • Residential • New Installation
24 Hour Service • City Cert. Checks

Sharon's Heating & Air Conditioning
1750 N. Wayne Road
Westland, MI
313-728-7173 FAX 313-728-7001

Home to over 25 dealers. Offering a wide variety of primitives, intricate glass, lamps, furniture & more! Remember, Antiques make Wonderful Gifts

THE BARN ANTIQUES

You'll love the rustic atmosphere of the open beams, wood floors, and 30' ceilings on the 2nd level. Rebuilt in the 1920's, this barn sits on historic farmstead property dating back to 1827.

Consignments Welcome:
YEAR ROUND HOURS:
Tuesday - Saturday 10 a.m. - 5 p.m.; Sunday 12 Noon - 5 p.m.; Closed Mondays
Other closings: All legal holidays, Christmas Eve & Day, New Year's Eve & Day and Easter Sunday

(248) 349-0117

48120 W. Eight Mile Road, Northville
1/4 Mile West of Beck Road

This Weekend Only

Scott Shuptrine's Great Garage Sale

Over 1 Million Dollars of Fine Furniture

Under the Big White Tent Outside of Our Troy & Novi Showrooms

35%-80% Savings

On Henredon, Baker, Lexington, Bernhardt, Stickley, Alexander Julian, Natuzzi, Sealy, Broyhill and more

All discontinued items, floor samples, special order cancellations including accessories, lamps and wall decor will be marked to 80% Off

Please come in and haggle for the best deal!

Everything must go to make room for new merchandise arriving soon!

Scott Shuptrine Fine Furniture Since 1927
YOU'LL FEEL RIGHT AT HOME

Sale Ends Tuesday, July 15th

Open Daily 10-9, Sunday Noon-5:30
TROY 977 E. Fourteen Mile Road, East of John R and Oakland Mall– 248 585-3300
NOVI 43606 W. Oaks Drive, Across from Twelve Oaks Mall– 248 349-0044
View our website—http://www.scottshuptrine.com

*Previous purchases excluded. Not to be combined with any other current public or private offer. Discount off regular price.

Honey! Look this one. Not this one.

we could get a really good deal on that sofa!

Directed cooling: *Window units, less expensive than central air, can effectively bring down the temperature in a room or two.*

Leak potential: *George Klempert, owner of Family Mechanical, Heating, Cooling & Electrical in Garden City and Madison Heights, points out where freon gas is most likely to leak, over time, at the compressor connection.*

Air conditioner upkeep can be a breeze

BY DOUG FUNKE
Staff Writer

How are you keeping cool this summer – central air, wall or window air conditioners, fans?

Whatever your mode, a few simple maintenance maneuvers will keep you comfortable as the temperature rises and the dog days of summer near.

First off, central air.

"Air conditioning units over the years, I think, have become increasingly dependable," said George Klempert, owner of Family Mechanical, Heating, Cooling & Electrical in Garden City and Madison Heights. "Brand is irrelevant."

Things to do

There are a few simple things homeowners can do for themselves early in the season, and even now if the system just doesn't seem to be working right, Klempert said.

Those include:

- Shut off the water feed to the humidifier and drain standing water from the humidifier tray at the furnace.
- Continue to replace the air filter near the blower motor at the furnace on a regular basis.
- Hose down the radiator surrounding the outdoor compressor from the inside of the unit out.

"One of the functions of an air conditioner is to remove water from the air and a humidifier is trying to put water in the air," Klempert said. You're working at cross purposes and reducing efficiency if both are on at the same time.

The blower motor on the furnace circulates cool air in summer with central air as well as heat in winter. So the filter needs attention all year around.

"People forget that," Klempert said.

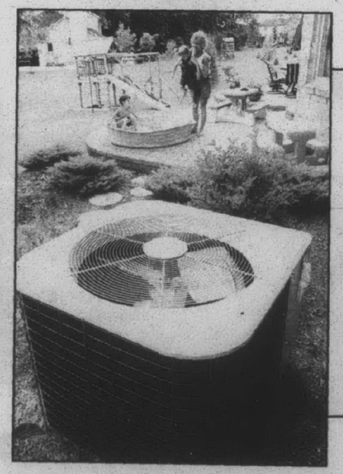

On the cover: Comfortable feeling: *The Bodner Family in Plymouth, boys Marcus and Alex and mom Judy, stay cool in their yard and inside their house. Staff photo by Bill Bresler.*

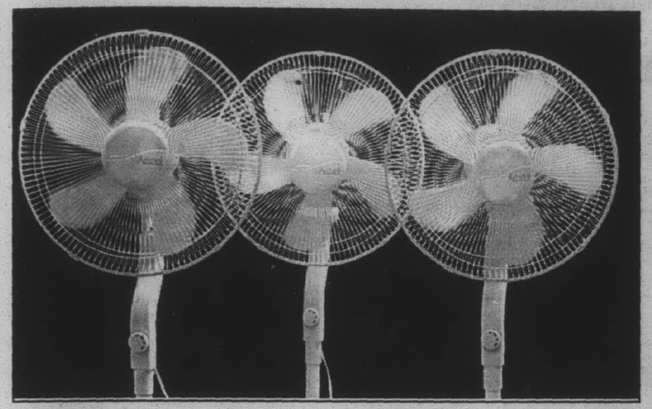

Moving air: *Oscillating fans and box fans also bring relief on hot, muggy days.*

He recommends replacing the filter at least every six weeks.

"If they live on a dirt road where there's more dust or have a hobby like a carpenter shop in the basement, that would indicate they have to clean the filter more frequently," Klempert said.

Rinsing the outside compressor with a garden hose will help rid the protective radiator surrounding the motor and fan of bugs, cottonwood fluff, grass and dust that tend to accumulate there.

"If the radiator is plugged, the motor doesn't cool, and it could damage the compressor or shut down," Klempert said.

But make sure you pull out the fuses from the outside disconnect to make sure the compressor fan doesn't automatically turn on with your hands in a vulnerable position.

Troubleshooting

Klempert offered several easy troubleshooting tips for when things go wrong.

Is the thermostat inside the house set on cool? Is the electrical switch at the furnace blower motor on? Is the fuse or circuit breaker at the main electrical panel for the blower motor OK? Are the two fuses inside the outside disconnect good?

Sometimes, vibrations cause microscopic breaks in connections at the compressor or furnace coil causing a loss of freon gas and cooling efficiency.

A licensed/certified professional will do a pressure check, then deal with the freon if that's the problem.

"There's a lot of things people can do by themselves on a preventative maintenance basis before making a service call," Klempert said.

Window air conditioners

What about window air conditioning units?

"Nine out of 10 times when I get an air conditioner in the store, it's dirty, it needs to be cleaned," said Andrew Gagnon, manager of Carmack Appliance in Garden City.

"It's the consumer's job to clean it every year," he said. "You take the casing off. It screws off on the top and sides. You take it to a car wash and use a high pressure hose. Let it sit a couple of days, then put it in."

Gagnon said from his experience, if a motor goes bad or freon leaks from a window air conditioner, it would be better to buy a new unit than pay for repairs.

Ask a service person to show you the actual leak if that's the diagnosis, he added.

Considerations

Several things must be considered if you want to buy a window air conditioner.

"Usually, the most important thing is fitting window size," said Wayne Hollars II, assistant manager at Walter's Home Appliance in Livonia.

"After that, it's BTUs, the ability to cool," he said. "The higher the BTUs, the more (room size) it's going to cool. Ten thousand BTUs typically will do 500 to 555 square feet. Twelve thousand BTUs, you're looking at upwards of 700 square feet."

Make sure you have the proper electrical line capacity to do the job.

"Most of the units we carry will fit into the typical plug," Hollars said. "But you're not going to want anything else on that plug (fuse, circuit)."

Units of 15,000 BTUs and higher generally need a 220-volt line, Hollars added.

List price of window air conditioners from 10,000 to 15,000 BTUs range from $480 to about $550 at Walter's. Price also depends on fan control and thermostat options.

Less expensive window box fans and oscillating fans also can cool the house.

STAFF PHOTOS BY JIM JAGDFELD

Fuse check: *Klempert shows how homeowners can check fuses at the disconnect box near the compressor outside.*

Keep in practice with photo skills

Photographers, like all creative artists and top athletes, require practice.

A concert violinist works daily on hand and sound techniques. A gymnast practices his or her routines constantly in order to perfect a performance. Photographers need their special kind of practice, too.

First, a photographer needs to practice the technical skills necessary to making a picture. You must know the operation of your camera thoroughly. Use of shutter speeds, aperture control, proper focus techniques, characteristics of different films – all these and more must become second nature to you.

Knowing what each of your lenses will do for you is important. Many shots that require spontaneity may be lost if you have to fuss and deliberate too long over the controls of your camera.

Second, and of utmost importance, is to practice seeing picture possibilities. A creative photographer sees picture potential in even the most ordinary of scenes. The creative photographer looks for the unusual, picks out small details, sees textures and shadows, responds to arrangements of color.

A creative photographer relates to his or her subject, even builds a relationship with the subject. You must learn to let your subject speak to you, and, in turn, you must learn to listen. Practice being open and receptive to the world around you.

MONTE NAGLER

Famous photographer Minor White once said, "The creative photographer must have a receptive state of mind, not unlike a sheet of film itself, seemingly inert, yet so sensitive that a fraction of a second's exposure conceives a life in it."

Practice looking at things in new

Please see **Nagler**, page 13

Keeping pace with surroundings: *Practice seeing picture possibilities. Monte Nagler did just that as he waited for the jogger to reach just the right spot. Having exposure and focusing preset helped, too, in this photograph taken in La Jolla, Calif.*

MIDWEST CARPET BROKERS

• Wholesale Prices
• Quality Service
• Commercial & Residential
• Free Estimates

33536 Five Mile • Livonia (313) 513-9167
(West of Farmington Road)
OPEN: Tues.-Fri. 11-6 • Sat. 12-5 • Sun. & Mon. by appt. only
WAREHOUSE LOCATION: 11871 Belden • Livonia (515) 421-5720

Schmidt's Antiques
SPECIAL 30% OFF SUMMER SALE

We would like to announce our biggest sale of the season.
For 2 days only, July 12 & 13, 1997 we will offer a 30% savings on each item in our tremendous inventory.

Select from fine antique dining sets, desks & secretarys, bedroom sets, armoires, chests, bookcases, garden planters, urns, statuary, fountains and iron work, consoles, mirrors, display cabinets, 19th century oil paintings and select accessory items.
Also included in this sale will be all of our custom reproduction furniture and decorative paintings in traditional styles from around the world.
Shop early for best selection!
~ Since 1911 ~
5138 W. Michigan Ave.
Ypsilanti, Michigan
(313) 434-2660
"Quality that will last a lifetime.....Again"

Vinyl • Hardwood • Carpet
Ceramic • Duro-Floor
(laminated wood)

- Introducing -
duro floor
Laminated wood flooring
$2.99 sq. ft.
(compare to Pergo at $3.99)
• 15 year warranty
• Call for features
42146 Ford Rd at Lilley • Canton• Open 7 days (313) 981-4360

Summer travel safety basic rules

LISA LUCKOW-HEALY

When summer travel time rolls around, we generally think it's time to relax and unwind. Upon hitting the road, we attempt to dismiss the job- and household-related stresses, opting for a more carefree lifestyle, if only for one week.

Yet our summer jaunt isn't the time to become complacent. We must continue to keep our guard up for safety's sake.

Numerous safety hazards impose themselves upon us when we travel. The most obvious culprits are motor vehicle related.

The problems commence when we are scrambling out the door and into the family vehicle. There is always one last item to be packed and another we forgot and are mentally forced to retrieve from the kitchen. We're frustrated even before our travels begin.

This is the time when we are highly susceptible to overlooking our children's safety.

"Whether it's a quick trip to the grocery store or a multiday vacation excursion, families believe their cars offer safe, dependable transportation," said Ellen Alcorn, author of "Rules of the Road" (Sesame Street Parents magazine).

"But safe travel cannot be taken for granted; to ensure a secure trip, parents must take precautions."

Begin with the basics. Fundamentally, one of the first safety items you should address before venturing out is ensuring all passengers are securely seated, whether the passenger is 19 days old or 90 years old.

There is nothing safe about holding your young child in your lap. The National Highway Traffic Safety Administration said approximately 40 percent of youngsters ride unrestrained by a child-safety seat or safety belt even though automobile collisions are the leading cause of preventable deaths of children.

Until a child reaches his or her first birthday and weighs 20 pounds, he or she should be secured in a rear-facing infant seat in the backseat - never up front where the force from an inflating air bag could prove fatal to a youngster

Please see **Healy**, page 14

Nagler
from page 12

ways. Study your subject from all angles and in different lighting conditions. An unusual camera or different lens may be just the thing to make your photograph stand apart.

Finally, to stay in practice, use your camera often! A tennis player, for instance, will keep his skills by spending hour after hour on the court.

Similarly, you must keep in top photographic shape, too, by taking camera in hand and practicing on the abundance of subjects that surround us.

All of your shots may not be masterpieces. Maybe only a few images per roll will satisfy you.

But this is OK. The important thing is to practice with your camera and let yourself be moved by the subjects that excite you.

Monte Nagler is a fine art photographer based in Farmington Hills. You can leave him a message by dialing (313) 953-2047 on a touch-tone phone, then his mailbox number, 1873. His fax number is (248) 644-1314.

FINAL WEEKS!!
STAR FURNITURE
GOING OUT OF BUSINESS SALE IS ALMOST OVER!
STILL PLENTY TO CHOOSE FROM-BUT HURRY!
TIME IS RUNNING OUT!
FURTHER DRASTIC REDUCTIONS
GET IN BEFORE OUR GOING-OUT-OF-BUSINESS SALE ENDS
Don't Miss This Chance-Of A Lifetime To Buy STAR FURNITURE
At Giveaway Prices You'll Never See Again!
SAVE 40% - 70%
ON EVERY PIECE OF FURNITURE BY:
THOMASVILLE, STRATFORD, SERTA, ASHLEY, LEATHER, HAMMARY, HOWARD MILLER, UNIVERSAL, COOKER, PULASKI-PLUS HUNDREDS MORE-AND A LARGE SELECTION OF GRANDFATHER CLOCKS
- OPEN -
MONDAY-FRIDAY 10-9
SATURDAY 10-7
SUNDAY 12-5
AND FOR THIS WEEKEND ONLY - JULY 11th-13th
STAR FURNITURE WILL PAY YOUR SALES TAX!
FREE...90 DAYS SAME AS CASH!*
STAR FURNITURE GALLERIES
(810)442-0120 33500 W. 7 Mile Road • Livonia
(at Farmington Rd. next to K-Mart)
*GOING OUT OF BUSINESS PRICES ARE FINAL
Permit #97-6843

WINDOW FILM. . .
Reduces Heat, Fade and Glare!
• Rejects up to 77% of the sun's heat, lowering your electric bill
• Rejects up to 98% of UV rays, the primary cause of fading of draperies and furniture
• Provides a degree of shatter resistance to increase safety
• Reduces heat & "hot spots" near windows
• In winter, helps insulate glass to retain heat
• Variety of colors & shades to compliment your decor

FREE SAMPLES!!!
RESIDENTIAL & COMMERCIAL FREE ESTIMATES
WINDOW TINTING SPECIALISTS
eclipse
9206 Telegraph • Redford (313) 532-8820

ANDERSEN

Tell Your Builder You Want Andersen...

Then Call Us!

For all the help you need.

Your Andersen Excellence℠ Dealer

QUALITY WINDOW CENTER
"THE ANDERSEN WINDOW EXPERTS"

3911 S. Rochester Rd. S. of M-59 ROCHESTER HILLS
24023 Ann Arbor Trail SW corner of Telegraph DEARBORN HEIGHTS

(248) 853-0710 (313) 274-4144

LB38067

Healy
from page 13

in this child seat.

Children who weigh 20 to 40 pounds can be transitioned to a forward-facing car seat. Booster seats will accommodate children over 40 pounds until they properly fit the vehicle's lap and shoulder belts.

"A child is ready to ride without the booster seat when the car's built-in lap and shoulder belt no longer hits him at the face or neck, and when his knees bend over the edge of the seat."

If you feel you absolutely have to place your youngster in the front seat, make sure you move the seat as far back as possible and properly fasten his or her seat belt.

How many times have you improperly secured the child-safety seat because you were in a hurry and *thought* it was installed correctly?

When you made a sharp turn, your child called out to you. To your dismay, she was smack dab on her side, car seat and all! Improperly installed child-safety seats increase the probability of serious injury to your child.

Whenever possible, place a child-safety seat in the center position of the backseat in vehicles with a center rear seat lap belt.

Refer to your vehicle's owner manual and the child-safety seat installation instructions when in doubt of a properly fitted seat.

It's also a good idea to keep the child-safety seat instructions in your vehicle or in a readily-accessible place in your home to refer to at a moment's notice.

Consider passenger needs. Before running out for that errand or taking off on that family vacation, ask yourself if your vehicle is passenger friendly.

Do you carry a vehicle emergency kit? Road map? Your family's favorite music selections? Non-perishable snacks that don't pose choking hazards for young children? Do you carry a blanket for young snugglers? Small travel pillows for longer trips?

If you don't have a vehicle emergency kit, now is the time to make one. It should include the following:

- First aid kit (antiseptic, syrup of ipecac, bandages)
- Flares
- Jumper cables
- Bottled water
- Non-perishable snacks
- Flashlight
- Tire changing equipment
- Blanket

Keep this kit in your vehicle's cargo area where it isn't a hazard to small child explorers.

Space permitting, it's a good idea to store toys, games or reading material in a plastic storage bin accessible to passengers, particularly on longer trips.

What's the password? Go beyond these initial safety precautions and think outside this circle.

Family vehicle travel, whether around town or around the states, requires a great deal of going into and out of unfamiliar places and faces.

In a split second, parents can turn their heads and a young child can wander off and get lost. He or she is then at the mercy of strangers.

Beyond the golden rule, *Never go with strangers*, it's a good idea to teach your child a family password. Select a word each family member will remember.

For example, say you all voted on the password *pizza*. If your child is ever approached by a stranger outside of your presence, instruct her to ask that person, "What's the password?" Upon confirmation that the person is a stranger, it's important for her to understand she should run and seek help immediately.

Do you have an unusual way to spend family time together that you would like to share with other readers? Call Lisa Luckow-Healy from a touch-tone phone at (313) 953-2047, then mailbox 1903.

RED TAG SALE

RED TAG SALE 50% OFF or more!

LOOK FOR RED-TAGGED ITEMS FOR SAVINGS OF 50% OR MORE ON ITEMS FROM EVERY DEPARTMENT

Wm. C. Franks FURNITURE

FINE TRADITIONAL and COUNTRY FURNISHINGS

2945 S. WAYNE ROAD • WAYNE, MICHIGAN 48184 (4 BLKS. N. OF MICHIGAN AVE.)
MON., THURS., FRI. 9 am-9 pm • Tues., Wed., Sat. 9 am-6pm 313/721-1044

LB38186

Expert BATHTUB LINERS

Call About Our Extended Summer Sale

Custom Molded Bathtub Liners & Wall Surround Systems Installed

"One Day Installation"

All Work Guaranteed

Call Toll Free
1-8-Tub liners or
1-888-254-6377

LB38381

Serving S.E. Michigan since 1974

INTERIOR IDEAS

with Kasey Pierson, A.S.I.D.

BEAUTY ASIDE

While most everyone gives first consideration to aesthetics when choosing a window treatment, there are also factors of privacy, view, light control, noise, and energy to consider. With these in mind, it is a good idea to take a good look out the window that you are decorating. If you like what you see, choose a treatment that clears the glass by drawing back beside the window (draperies or vertical blinds), by raising up above the glass (shades and miniblinds), or allows you to see through (vertical blinds or pleated shades in sheer fabrics). Layered treatments add versatility by virtue of an under-treatment that is either stack-up or see-through and an opaque over-treatment that can be closed for privacy.

The view that you have from your window is an important consideration when selecting the right window treatment. SCOTT SHUPTRINE can assist you in color coordinating your window treatments with other elements of your home. Our interior designers are highly trained and provide architectural advice, necessary drawings and measurements, and selection and arrangement of furniture. Call us at 248-616-3585 to arrange a consultation, or visit us in Troy - 977 E. 14 Mile Rd. or Novi - 43606 W. Oaks Dr. and browse through a wide selection of beautifully crafted furniture. This weekend only, our Annual Tent Sale is going on. 35-80% Savings on the Finest Furniture. Business hours are, M, T, TH, & F 10-9; Wed. & Sat. 10-6; Sun. 12-5:30 and by appointment.

HINT: If your view of the outdoors through a particular window is exquisite, consider framing it with a swag and cascade so that the view can be enjoyed all the time.

SCOTT SHUPTRINE STUDIO

Adopt-a-pet

Callie: *If you're looking for a sweet, gentle dog, Callie is a great choice! She is 5 years old and is housebroken and already spayed. She gets along with other dogs and cats and is very patient with inquisitive children. Callie (No. WO14221) and other pets are available at the Michigan Humane Society Westland Shelter, 37255 Marquette, (313)721-7300, 10 a.m. to 4:30 p.m. Saturday to Tuesday and noon to 8:30 p.m. Wednesday to Friday.*

CLEARANCE CENTER BLOWOUT!

Good Price. Good Furniture. Good Idea.

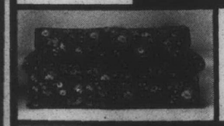

At Newton's Clearance Center, low prices never mean low quality. They just mean you're getting the very best deals on high quality distinguished furniture. All the time.

Save 40-80% on everything - sofas, sectionals, chairs, recliners, dining sets, bedroom sets, mattresses and box springs, stereo cabinets, tables, lamps and accessories.

Only the best names like Bernhardt, Norwalk, Broyhill, Lexington, Stanley and Lane - all greatly reduced.

SAVE! 40-80%

Newton FURNITURE CLEARANCE CENTER

Livonia • 30411 Schoolcraft • (313) 525-3999
On Jefferies I-96 Service Drive Between Merriman & Middlebelt
Monday - Saturday 10-6, Sunday 12-5 • Visa, MasterCard, Discover, Newton Revolving Charge

AIR DUCT CLEANING

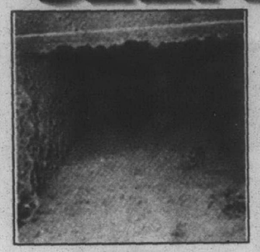

BEFORE

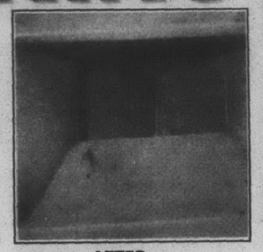

AFTER

FACT: Most people spend 60%-90% of their time indoors. (American Lung Association)

FACT: 50% of all illnesses are either caused by or aggravated by polluted indoor air. (American College of Allergists)

FACT: The levels of some hazardous pollutants in indoor air has been found to be up to 70 times greater than in outdoor air. (U. S. Environmental Protection Agency)

Let Us Clean Your Air Ducts

Dirty Air Vents in Your Home Mean You Are Breathing Dirty, Contaminated Air!

Every time you turn on your central air or furnace, you release contaminated air throughout your home!

Let Us Test the Air Quality in Your Home

Filthy air ducts blow bacteria, fungi, mold, pollen and other disease causing spores into your living environment... morning, noon and night!
The American Lung Association, Allergists and Leading Health Experts all Recommend Duct Cleaning.

Duct cleaning could be the HEALTHIEST home improvement you will ever make!

Call Now for Your FREE IN-HOME ESTIMATE
1-800-647-1760 or 313-595-7827

$50.00 OFF Residential Duct Cleaning

Seniors...Receive an ADDITIONAL $10.00 OFF

With Coupon
Offer Good Only Until 9-15-97

Five Star air duct purification

RESIDENTIAL and COMMERCIAL

LB38141

EMPIRE

A NAME YOU CAN TRUST • SINCE 1977

GET WOOD, STEEL OR FIBERGLASS

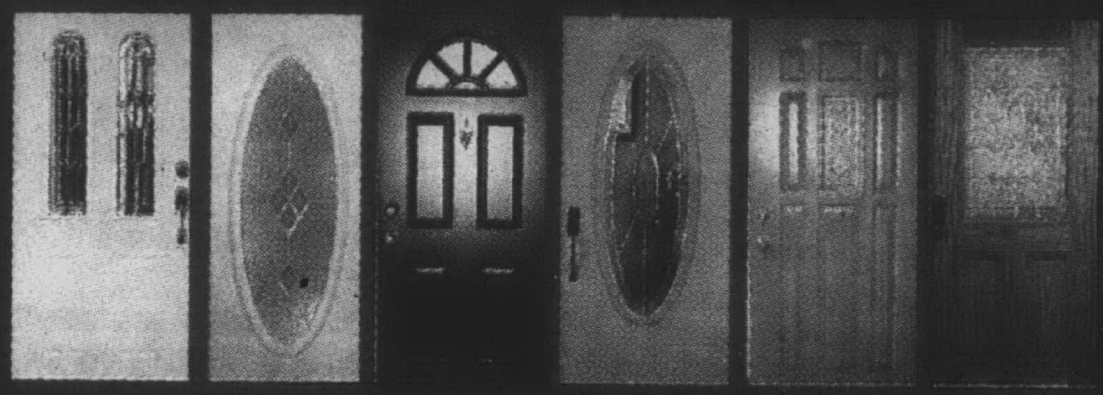

We have the largest inventory of brass, native, and new door designs.
The best way to buy doors and sidelites is to become an educated consumer.
Visit our factory showroom, and let us show you the ins and outs of buying doors

• VINYL WINDOWS • WOOD WINDOWS •

PINE, OAK, MAHOGANY, CHERRY & MAPLE WOODS ALUMINUM CLAD

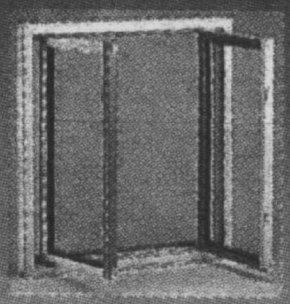

SLIDER SWING-IN

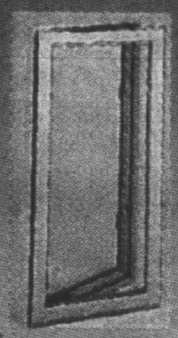

CASEMENT

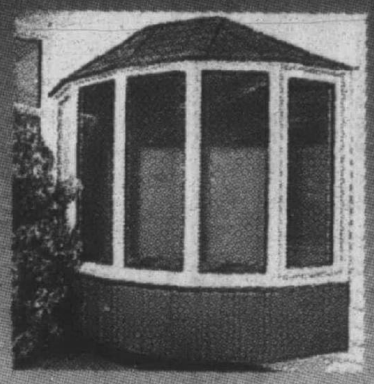

BAY & BOW

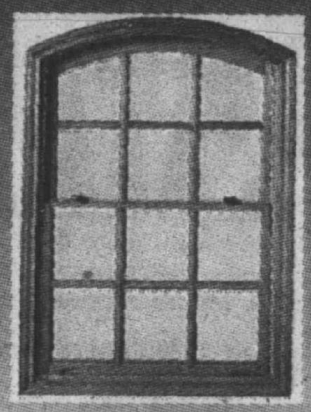

WOOD

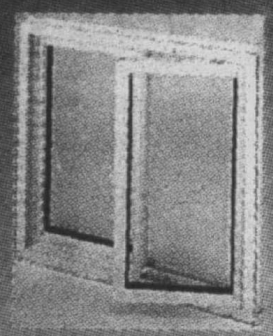

SLIDER SINGLE

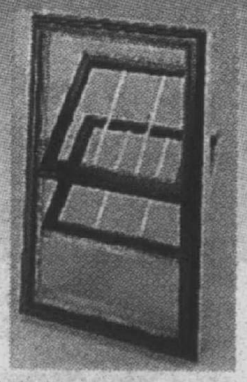

DOUBLE HUNG

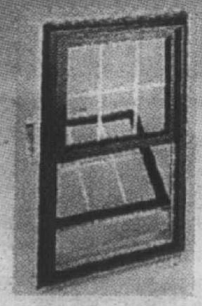

SINGLE HUNG

WINDOWS starting at $187
MINIMUM 5 WINDOW ORDER
WOOD REMOVAL ONLY

COMBINATION OF 25 DIFFERENT COLORS TO CHOOSE FROM!

#1 Authorized Dealer of Wood Replacement Windows

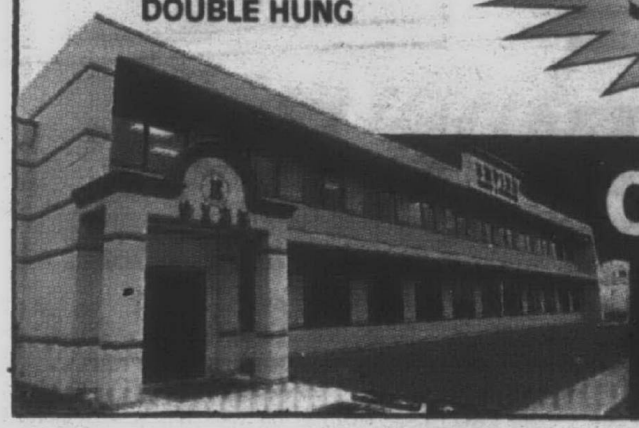

CALL NOW 1-800-541-3667

Tue's., Wed., Fri. 8-6; Sat. 8-4; Mon., Thur. 8-9

THE Observer NEWSPAPERS

WHAT TO DO • WHERE TO GO

ENTERTAINMENT

KEELY WYGONIK, EDITOR • 313-953-2105

THURSDAY, JULY 10, 1997 • PAGE 1 SECTION E

THE WEEKEND

FRIDAY

"All Over Me," a drama about three teenagers coming of age in New York City's Hell's Kitchen, opens exclusively at the Main Art Theatre.

SATURDAY

New Edition appears with 112, 7 p.m. and 11 p.m., Fox Theatre, 2211 Woodward Ave., Detroit. Tickets, $40 in advance, (248) 433-1515.

SUNDAY

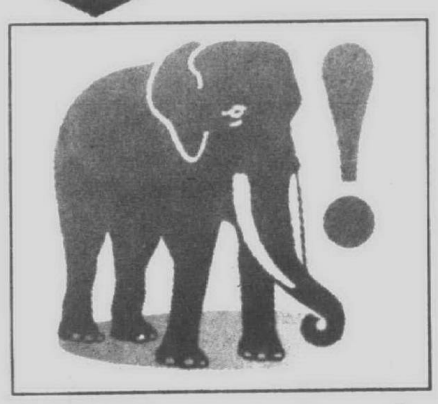

Live elephant encounter and "Elephants!" exhibit education programs 1-5 p.m. Cranbrook Institute of Science, 1221 N. Woodwarde Ave., Bloomfield Hills, (248) 645-3209.

HOT TICKET — This week

Hot tix: *Detroit Symphony Orchestra presents the first of four weekends at Meadow Brook Music Festival, July 11-13. "An Evening with John Raitt," 8 p.m. Friday, July 11; "The Music of John Williams," 8 p.m. Saturday, July 12; and "A Ballet Spectacular," 8 p.m. Sunday, July 13. Tickets $42 to $13, (313) 833-3700, (248) 377-0100 or (248) 645-6666.*

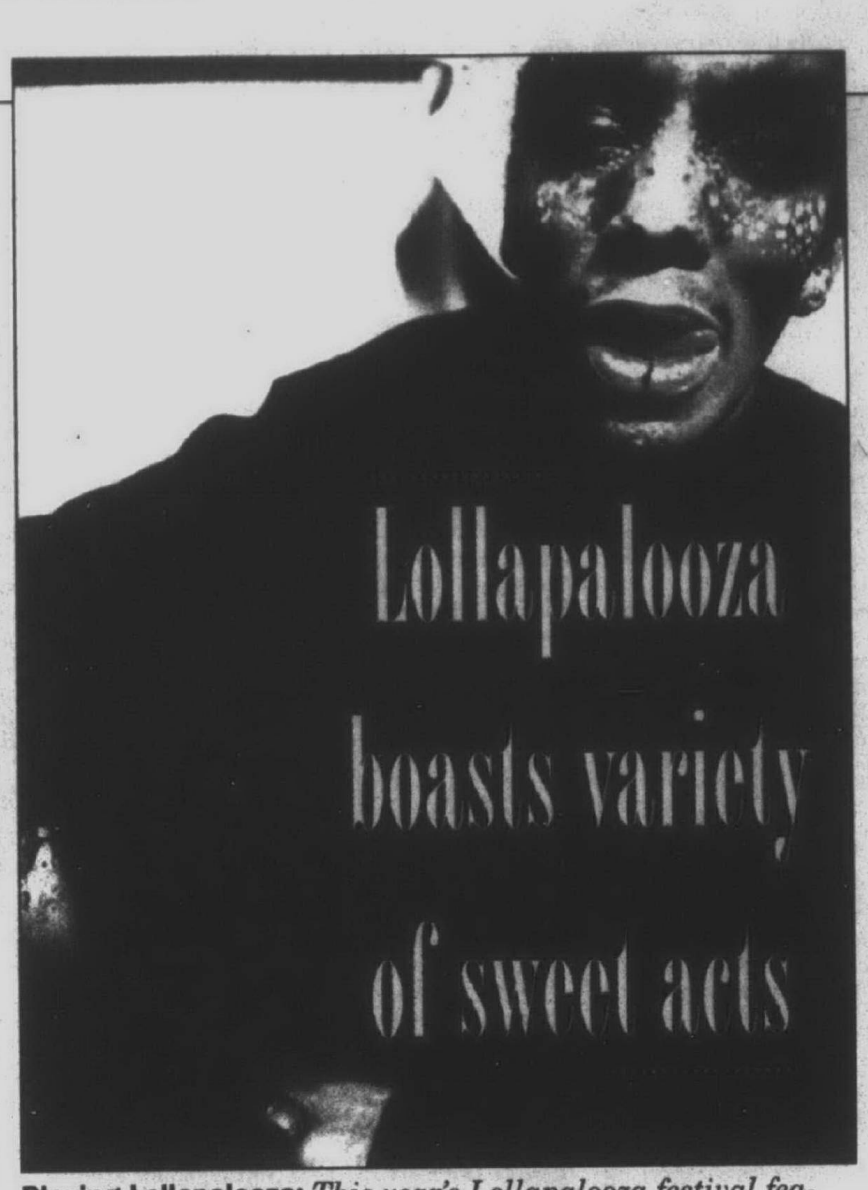

Playing Lollapalooza: *This year's Lollapalooza festival features a vareity of acts including trip-hop artist Tricky (above), alternapopsters Eels (top left), and the hard, melodic band Korn (left).*

BY CHRISTINA FUOCO
STAFF WRITER

Forget about promoting albums, increasing popularity, or the camaraderie of hanging out with other bands for the summer.

Mark Mothersbaugh of the late-'70s, early-'80s new wave band Devo has purely selfish reasons for playing selected dates on this year's Lollapalooza Festival.

"It encouraged me to go on a diet and start working out again this year," Mothersbaugh said with a slight laugh.

Devo will play the second of two Lollapalooza dates at Pine Knob Music Theatre in Independence Township. This year's festival features Orbital, Tool, Snoop Doggy Dogg, Tricky, Korn, James, Julian and Damian Marley and the Uprising Band, Artificial Joy Club, Eels, Summercamp, Jeremy Toback, Old 97's, and Inch on Tuesday, July 15, with Devo replacing Orbital on Wednesday, July 16.

After five or so years of not performing together, Devo "reunited" to play six dates on the west coast leg of last year's festival.

"The funny thing is we were never really apart," Mothersbaugh said.

He and the other members of Devo work for his Mutato Muzika company where they create music for television, film and interactive projects.

"I've written more music with Bob one and Bob two from Devo. There's music that we've written together or individually on probably a dozen television networks every day," he said.

Mothersbaugh has written music for the "Rugrats" cartoon, "Pee Wee's Playhouse," and the feature films "Happy Gilmore" and "Bottle Rocket." The company's credits also include commercials for Coca-Cola, Toyota, BMW, Lifesavers and Hershey products.

Returning to the "Rustbelt" attracted Devo to the 1997 Lollapalooza festival.

"That's our stomping grounds," Mothersbaugh said. "That's where our genetic bouillabaisse pot is from."

Don't expect to hear any new material from Devo. The band's set and dress will reflect its days in the "Rustbelt."

"It's quite the contrary. What we're doing is totally retro. We're going to do the songs that we wrote while we lived in the 'Rustbelt.' It's very similar to the show we used to do in 1976 when we played in Cleveland or Akron. For us, it's going back to our roots."

"We are going to be wearing costumes created and designed in Akron, Ohio, that were permutations of the hazardous waste clean-up gear that we discovered at a janitorial supply firm."

Diverse line-up

Unlike recent years, the 1997 Lollapalooza festival boasts a wide variety of acts from the synth-driven alternapop of Devo, to singer/songwriter Jeremy Toback, to the hard-driving Korn and Tool to the insurgent country sounds of the Old 97's to the gangsta rap of Snoop Doggy Dogg.

Playing Lollapalooza has been a goal of the hard-core, aggressive Southern California fivesome Korn.

"It had been a dream of the band," singer/bagpipe player Jonathan Davis said. "The band has been going to them (since) the first one."

This is actually Davis's first Lollapalooza that he has attended. So far, he said, "the music and everything is really cool."

Snoop Dogg, however, "rocks the party."

Korn is out on the road promoting its latest album "Life is Peachy" (Epic/Immortal) which pairs grim lyrics and growling vocals with bagpipes.

"I started playing them in high school," Davis explained. "We had a pip band in high school so I learned the basics there and then I hired a private coach from the alumni pipe band. I took the private lessons forever and I used to compete. I trained four hours a day. It's like any sport and the judging is so, oh. They pick out every little teensy weensy thing. It's crazy."

Davis's pre-Korn career also included stints as a mortician and a coroner. In some ways that has influenced his musicianship.

"It never inspired (my lyrics directly) but maybe the darkness of it. If I was singing about dead people I'd in a band called Obituary. What it

Please see LOLLAPALOOZA, E2

Lollapalooza Festival

When: 2 p.m. Tuesday, July 15-Wednesday, July 15.
Where: Pine Knob Music Theatre, I-75 and Sashabaw Road, Independence Township, at 2 p.m. Tuesday, July 15-Wednesday, July 15.
Tickets: $35 pavilion and lawn, are still available for Wednesday's show. Tuesday's show is sold out. For more information, call (248) 377-0100, or check out the Lollapalooza website at http://www.lollapalooza.com.

Highlights:

- Tuesday – Orbital, Tool, Snoop Doggy Dogg, Tricky, Korn, James, Julian and Damian Marley and the Uprising Band perform on the main stage on Tuesday, with Artifical Joy Club, Eels, Summercamp, Jeremy Toback, Old 97's, and Inch on the second stage.
- Wednesday's show brings the same bands except Devo replaces Orbital on the main stage.

The theme

For the first time since it was founded, the Lollapalooza festival will focus on one theme – the environment and toxic waste. The festival concourse will house art and performance art with environmental imagery, and social/political action groups concentrating on environment issues with the purpose to educate and entertain.

Highlights:

- The BrainForest will house DJs, along with performance and spoken-word artists in the foliage-filled earth-themed tent.
- A 32-foot tower called the Temple will be surrounded by panels of pagan and tribal art from around the world. Inside, the three-tiered Temple will feature platforms for performance art pageantry and a sound system.
- The Greenhouse will host a wide range of social and political groups focusing on environmental issues.
- The Agora is the home to Lollapalooza's food and craft emporium. A multitude of artisans will sell handmade and imported arts, crafts, jewelry, and assorted wares. Vendors will also offer ethnic foods, beverages, and "smart drinks."

Jean-Luc Ponty returns to Detroit site of live album

BY HUGH GALLAGHER
STAFF WRITER

When Jean-Luc Ponty takes the stage at Detroit's Fox Theater he'll be performing for an audience he enjoys.

He says Detroit has a "special ambience." Ponty's new CD "Live at Chene Park" (Atlantic Records) was recorded in Detroit for just that reason.

"American audiences are very warm and I would have gotten an exciting reaction all over the U.S.," Ponty said in a phone conversation from Paris, France. "But Detroit is different, the way people react and vibrate with the music. It's an African tradition. There is respect for the music. It's not shouting which can be very distracting to the musicians and the audience, but they go along with the music."

The music itself is rich in African rhythmic traditions which the acclaimed French jazz violinist has been exploring with different combos. The group coming to the Fox will be different than the group that performed at Chene Park June 29 of last year except for keyboardist Chris Rhyne.

- **What:** Jean-Luc Ponty with Dave Koz.
- **Where:** Fox Theatre, Woodward Avenue, Detroit.
- **When:** 8 p.m. Friday, July 11.
- **Tickets:** $27.50 in advance.
- **Call** (248) 433-1515 or (313)983-6611.

The live album developed, Ponty said, when he realized he didn't have a live performance of his 1970s and '80s work.

"My intention was unlike the usual live album where you record at four or five places and take the best performances. It was a gamble, but I was happy with it," Ponty said.

He calls the album a "souvenir." He said he's heard from his friends in Paris that when they play it they wish they had been at the concert.

On Friday, Ponty will be playing with musicians he has played with in the past and who are interested in exploring the blend of Western and African rhythms.

"We will be playing some of the pieces we played last year but rearranged with different solo structures," Ponty said. "We end the show with the most exciting dance rhythms."

Ponty occupies an unusual position in jazz as the best known contemporary jazz violinist, playing an instrument usually associated with either classical or bluegrass music.

Ponty, 54, began studying classical music at a musical conservatory in Paris when he was 16 while also playing jazz.

"I came to jazz as a hobby, something that once a month on Sundays I would

Please see PONTY, E2

New release: *Jean Luc Ponty chose the ambience of Detroit for his new Atlantic live album "Live at Chene Park."*

JAZZ

Big Band: *Trumpeter Johnny Trudell, and his Big Band, will be performing at the Michigan Jazz Festival.*

Fest features big bands, swings with 'all that jazz'

BY KEELY WYGONIK
STAFF WRITER

Botsford Innkeeper Creon Smith thought 300-400 people would show up for the second annual Michigan Jazz Festival at the inn last July. "We printed 1,000 programs, and ran out at 2 p.m., eight hours before the festival ended" said Midge Ellis, one of the organizers. "We figured 3,000 to 3,500 people showed up. We had four stages, and all day long every stage was packed."

They're expecting more people Sunday, July 20, at the third annual Michigan Jazz Festival, and have made arrangements to accommodate them.

"We got rid of the tables so there would be more space, and are offering valet parking," said Smith. Local businesses are also helping by offering parking space to festival goers.

Please see JAZZ, E2

Michigan Jazz Festival

When: Noon to 10:30 p.m. Sunday, July 20
Where: Botsford Inn, 28000 Grand River, Farmington Hills
Admission: Free, call (248) 474-2720 or (248) 437-9468 for details.

Moro/Cohen Stage (Coach House)
Noon to 1:30 p.m. – Hamid Dana & the Detroit Jazz Winds
2:15 - 3:45 p.m. – Emil Moro Orchestra
4:30 - 6 p.m. – Brookside Jazz
6:45 - 8:15 p.m. – Eddie Nuccilli Big Band
9 - 10:30 p.m. – Johnny Trudell Big Band

Inmart Group Limited Stage (Founders Room)
12:15 - 1:15 p.m. – Buddy Budson/Ursula Walker Sextet
1:45 - 2:45 p.m. – Bess Bonnier Quartet
3:15 - 4:15 p.m. – Janet Tenaj Quintet
4:45 - 5:45 p.m. – Louis Smith Quartet
6:15 - 7:15 p.m. – Jack Brokensha Quartet
7:45 - 8:45 p.m. – Larry Nozero Quartet
9:15 - 10:15 p.m. – Dennis April Tini Quartet

Jack Daniels Stage (Ballroom)
12:30 - 1:30 p.m. – Paul Vornhagen Quintet
2 - 3 p.m. – Judge Myron Wahls Trio
3:30 - 4:30 p.m. – Pistol Allen Quintet
5 - 6 p.m. – Alma Smith Quintet
6:30 - 7:30 p.m. – Keller/Kocher Quartet
8 - 9 p.m. – Chris Collins Quintet

UPN 50 Stage (Patio)
Noon to 1 p.m. – SCool Jazz (vocal jazz)
1:30 - 2:30 p.m. – Karen Tomalis Quintet
3 - 4 p.m. – Walter White Quintet
4:30 - 5:30 p.m. – Teddy Harris, Jr. Sextet
6 - 7 p.m. – Tom Saunders & the Detroit All-Stars
7:30 - 8:30 p.m. – Jim Wyse & Marge's Bar Band
9 - 10 p.m. – Russ & Jeanine Miller Quintet

Lollapalooza from page E1

did do was give me (the guts) to say, 'I'm going to be in a band. I could always fall back on this.'"

His mortician career did influence the grizzly video for "A.D.I.D.A.S. (All Day I Dream About Sex)" where Korn members portray accident victims.

"The whole thing was the idea of the director. Once we had the idea down I told him 'This goes here. This is what looks real.' Basically I was showing him everything. And the thing with me dressing up as a girl, I had this redneck guy come in (to the coroner's office) and he was dead. I was starting to process him and I started to take his clothes off and he had a bra and panties on. I was all surprised."

With its heavy sound, Korn has struggled with creating the right vibe for its daytime set.

"I feel really stupid," Davis said with a laugh. "It's all heavy and a dark vibe and it's daylight. We're trying to make it kind of fun and dark."

Break pays off

The insurgent country act Old 97's never intended on building any sort of large following but that all changed after a six-month hiatus.

"When we started the Old 97's, the whole point was we wouldn't get popular," said bespectacled singer/guitarist Rhett Miller. "MurryHammond, bassist/vocalist) and I were in a ton of bands that were rockin' punk rock bands – the whole nine yards. We spent years chasing the golden ring."

After a six-month break from playing, the Texas duo reformed and threw a few more instruments into the mix.

"We came back together and said, 'Let's start a band with a banjo, an accordion, so we don't have to worry about being signed. It's kind of ironic that the band got popular and on a major label."

On "Too Far to Care" (Elektra), the Old 97's forte is sad and lonely love songs. Miller readily admits that.

" 'Big Brown Eyes' is the only happy one of the bunch. All the songs were written for one specific ex-girlfriend. I heard from her a week ago and it was heartbreaking. ... I played her 'Salome,' a song that almost didn't go on the record. I thought it was way too personal, quiet, sad. She must have known it was about her but she just sat there and said, 'That sounds great.' I wanted to ask her why she wasn't crying."

Miller said he and the rest of the band which also includes guitarist Ken Bethea and drummer Philip Peeples are looking forward to playing Lollapalooza. It may be a culture shock for at least one member, Miller explained.

"Murry the bass player is from Boyd (Texas) where it population is 300. He told me, 'I don't know if them green-haired nose ringers are gonna get it.' I reminded him that the green-haired nose ringers buy records."

Ponty from page E1

play at parties," Ponty said. "Parallel to this I was studying classical violin. I started playing jazz on clarinet and saxophone so it was like two different worlds."

Ponty began to study the history and development of jazz from Louis Armstrong to Miles Davis and discovered it offered him a chance to improvise.

"I discovered that jazz was not just the swing Benny Goodman style I was playing. It was a true art form where people could push the limits on harmony and rhythm," Ponty said.

Ponty also decided that his command of the violin was greater than his command of clarinet or saxophone. He began being noticed by the jazz community and by the progressive rock community.

"Out of necessity – volume problems – I needed to amplify the instrument. Because I amplified the volume, I was considered a rock performer and became associated with progressive rock," he said.

This led to Ponty's association with Frank Zappa in the late '60s and with John McLaughlin's Mahavishnu Orchestra in the mid-'70s.

Ponty said his music was primarily influenced by horn players such as Miles Davis and John Coltrane, but he did become familiar with the pioneers of jazz violin and did some recordings with them.

"Those who had used the violin in jazz before me, Stephane Grappelli, Stuff Smith, I had a great deal of respect for them," Ponty said. "Stuff Smith influenced me more because he played in a punchy style which was more what I had in mind."

Ponty said he was more influenced by their technique than by the music they played because they were in a swing tradition while he had adopted the bebop and post bop styles of a later time.

Though violin continues to be a rarely played as a jazz instrument, Ponty said he has been encouraged by a growing number of young jazz violinists. He said France has about 15 jazz violin players.

"I was in Montreal and heard a young woman. She has a fantastic classical technique and four months ago she decided to play jazz," he said. "I am hopeful that there will be young people to come along and continue what I've done."

Ponty said he's enjoying what he's doing now, exploring new rhythmic patterns and playing with exciting young performers.

"I think they're exciting, hip and fun. But I'm not sure that's what I want to do forever," he said.

He said he is supposed to return to the studio as a follow up to "Live at Chene Park."

"I've put out 16 albums and world doesn't need another album unless I can give them something different," he said.

Jazz from page E1

The all-day festival offers continuous entertainment on four stages, three indoors, by 150 musicians, 33 more than last year, including five big bands. Many of the musicians play in more than one band.

Trumpeter Johnny Trudell, and Emil Moro hosted the first Michigan Jazz Festival in 1995 at Freedom Hill, Macomb County. Moro died suddenly July 18, 1996, three days before the festival, but the Emil Moro Orchestra continues his music tradition.

"We had talked about this for a number of years," said Trudell. "It was started as a non-profit event to expose more audiences to jazz. There's no complaining by musicians, we're all of the same mind. The musicians have to want to do it, and promote it. They pass out fliers, and talk about it."

Attendance at the first festival wasn't what they hoped, so they called jazz lover Midge Ellis of Livonia for help. She suggested hosting it at Botsford Inn, which already had a jazz series there.

"My dad was a jazz buff, and I grew up listening to it," said Ellis. "I never played an instrument.

Ellis helped organize a jazz series in 1969 at Clarenceville High School, and afterwards the performers would jam, sometimes into the morning, at the Botsford Inn.

"It got to be their home away from home," said Ellis. "It was a natural to host it there."

"Midge got us started, and it's been an overwhelming success since day one," said Trudell. For Smith it was an opportunity for exposure he couldn't pass up.

"I was amazed by the variety of people who loved jazz and came to the festival," said Smith. "I saw judges, CEO's of companies, people you never thought to see hanging out listening to jazz. All year long people have been asking me to 'please have another festival.' It was well organized, and transformed into a wonderful event."

Trudell, Ellis and the other nine committee members meet to discuss the festival, and nominate musicians to perform. They picked July 20, because it was a day when all of the musicians were available. The mix includes well known local names such as Trudell and his Big Band, Buddy Budson and Ursula Walker, Bess Bonnier, Larry Nozero, and Jack Brokensha.

"This year we wanted to give some exposure to new talent," said Trudell. Look for Karen Tomalis and her Quintet, 1:30 p.m. on the UPN 50 stage. Tomalis, a drummer, just graduated from high school. She won a scholarship to Wayne State University, and is enrolled in the jazz studies program. This is her first festival.

SCool Jazz, Schoolcraft College's award-winning vocal jazz group, just returned from a trip to Russia, and will be performing at noon during the festival.

"Walter White is a great trumpet player who toured with Harry Connick Jr.," said Trudell. "He's in his 30s, and my son Jeff, a drummer, plays in his band. He also plays with his dad. Look for White at 3 p.m. on the UPN 50 stage.

Morry Cohen of Bloomfield Hills, a member of the committee, and festival sponsor, will be singing with Trudell's band.

A shopping mall developer, and an owner of the Somerset Collection in Troy, jazz for Cohen, like Ellis, is a passion.

"I love music, and to help musicians, that's my life," he said. "They're unique, wonderful people. It gives my life another dimension."

Cohen plays the trumpet, and has been taking singing lessons every week. "This festival is about the musicians, and the people who come to see them. We have world-class musicians who settled here. They need to be showcased so when they play in clubs people will come to see them."

Motivated by their desire to expose more people to jazz, Trudell, Ellis and their committee are anxiously looking forward to this year's festival, rain or shine.

"I love the music," said Ellis. "It's the love of my life, it's a passion. If I was paid for it, it would be a job. I love the music, it's an American art form, the only one we have. It's got the connotation of being performed in smoky cellars, we want to take it out of the cellar, and onto the concert stage where it belongs."

The inn will serve brunch 10 a.m. to 2 p.m. Call (248) 474-4800 for reservations and information. During the festival a variety of sandwiches and snacks, including vegetarian items, alcohol and non-alcohol beverages will be offered for sale.

Bring along a couple of lawn chairs to sit on, chairs will be provided, but if they run out, you're invited to put your chair anywhere you can find a space.

The Michigan Jazz Festival is supported in part by the Music Performance Trust Fund, American Federation of Musicians – Local 5, Morry Cohen, who also serves on the committee, Jack Daniels, Inmart Group Limited, UPN 50, and the Southeastern Michigan Jazz Association.

SINGLES CALENDAR

Send items to be considered for publication to: Sarah Takas, Observer & Eccentric Newspapers, 36251 Schoolcraft, Livonia 48150; or fax to (313) 591-7279.

MSGR. HUNT K OF C SINGLES

Ballroom dancing to Mike Wolverton and Eddie 'O, 8-11 p.m. Wednesdays, Msgr. Hunt K of C Hall, 7080 Msgr. Hunt Drive, between Southfield and Outer Drive, Dearborn Heights. $4. Dance lessons 6:45-8 p.m. Cost $2. (313) 295-1134

MOON DUSTERS

Ballroom dancing, 9 p.m.-midnight Saturdays at the Moon Dusters, Farmington Road and Five Mile, Livonia. $5. Dressy attire. (313) 422-3298

PATRICK O'KELLY K OF C SINGLES

Ballroom dancing ages 30 and older, 8-11:30 p.m. Mondays, at Patrick O'Kelly K of C Hall, 23663 Park, Dearborn. Cost $3.75. Dance lessons available, 6:30-7:45 p.m., cost $2. (313) 295-1134

PARENTS WITHOUT PARTNERS

■ Livonia-Redford Chapter 130 meets the third Thursday at Mitch Housey's Restaurant, 28500 Schoolcraft Road, Livonia (west of Inkster Road) Orientation is 8 p.m., the general meeting 8:30 p.m., followed by dancing. (313) 464-1969

■ The Wayne-Westland Chapter 340 meets the fourth Friday in the Wayne AMVETS Hall, 1217 Merriman, Westland. Meeting is 8-8:30 p.m.; dancing 8:30 p.m.-midnight. New members welcome. (313) 721-3657.

ST. EDITH SINGLES

Meets at 7:30 p.m. the second and fourth Wednesday at the church, on Newburgh south of Five Mile. 21 and older. (313) 840-8824

SINGLE PLACE ADULT MINISTRIES

First Presbyterian Church of Northville's group meets at 7:30 p.m. Wednesdays and 9:45 a.m. Sundays at the church, 200 E. Main, Northville. Information for all programs (810) 349-0911

■ "Divorce Recovery" 7 p.m. Thursdays, Aug. 7-Sept. 18. Cost $30.

■ "How to Have a Constructive Conflict" with speaker, Pam Jacobs. 7 p.m. Thursdays, July 17 and 24. Advance registration/ $18; Registration July 17/ $21.

■ Niagara-On-The-Lake Shaw Festival Trip: Depart 7 a.m. Aug. 23, return 11 p.m. Aug. 24. Two plays: "Two Mrs. Carrolls" and "The Chocolate Soldier" at the Royal George Theatre. Stay at Brock University. Cost $238. Non-refundable $100 deposit by July 20 and $138 by Aug. 13.

STARLITERS

• Ballroom dancing for singles age 40 and older, 9 p.m.-midnight Fridays in the Northwest YWCA, 25940 Grand River, at Beech Daly, Livonia. Dressy attire. (313) 422-2887, (810) 588-2731

WEDNESDAY SUBURBAN

"Single Mingle Dance" 8 p.m. to 12:30 a.m., every Wednesday, at Bonnie Brook Country Club, Telegraph Road, (south of Eight Mile Road), Redford. You must be 21. Fashionable attire. Admission $4 or $3 before 8:30 p.m. (313) 842-0443

WEST SIDE SINGLES

West Side Singles Friday Dances 8:30 p.m. every Friday at Burton Manor, Schoolcraft Road, (west of Inkster Road), Livonia. Admission $5; $3 before 8:30 p.m. You must be 21 and older. Dressy attire, no jeans. (313) 981-0909

ANN ARBOR SINGLES

Ballroom dancing, 8:30-11:30 p.m. Tuesdays in the Grotto Club, 2070 W. Stadium Blvd., Ann Arbor. $4.50 per person. Dance lessons available 7-8 p.m. for a fee. (313) 930-1892, (313) 665-6013, (313) 487-5322.

BETHANY

Plymouth-Canton Bethany, a support and social group for divorced and separated Christians, meets 8 p.m. the third Saturday, at St. Kenneth Church, Haggerty Road south of Five Mile, Plymouth Township. (313) 261-9123, (313) 464-3325 or (313) 421-3011

Summer Fun at Cranbrook!

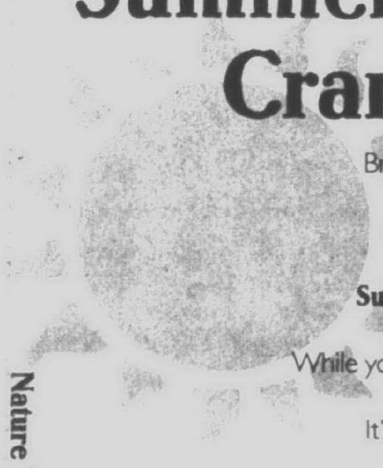

Bring the whole family to see and pet a real African elephant while learning of conservation efforts.
Sunday, July 13 - 1 to 5 pm
Included with admission
While you're here, visit the fantastic **ELEPHANTS!** exhibit.
It's tons of fun...for peanuts!

Rain or shine, Cranbrook's science museum is a great place. Spend an hour or a day exploring the wonders of the universe.

CRANBROOK
INSTITUTE OF SCIENCE
1221 N. Woodward Ave., Bloomfield Hills
Just north of downtown Birmingham
(248) 645-3200

Nature Trails • FREE Parking • Outdoor Cafe

ELEPHANTS! is made possible by: FLAGSTAR BANK
Additional support provided by: TARGET Observer & Eccentric

Planetarium • Picnic Area

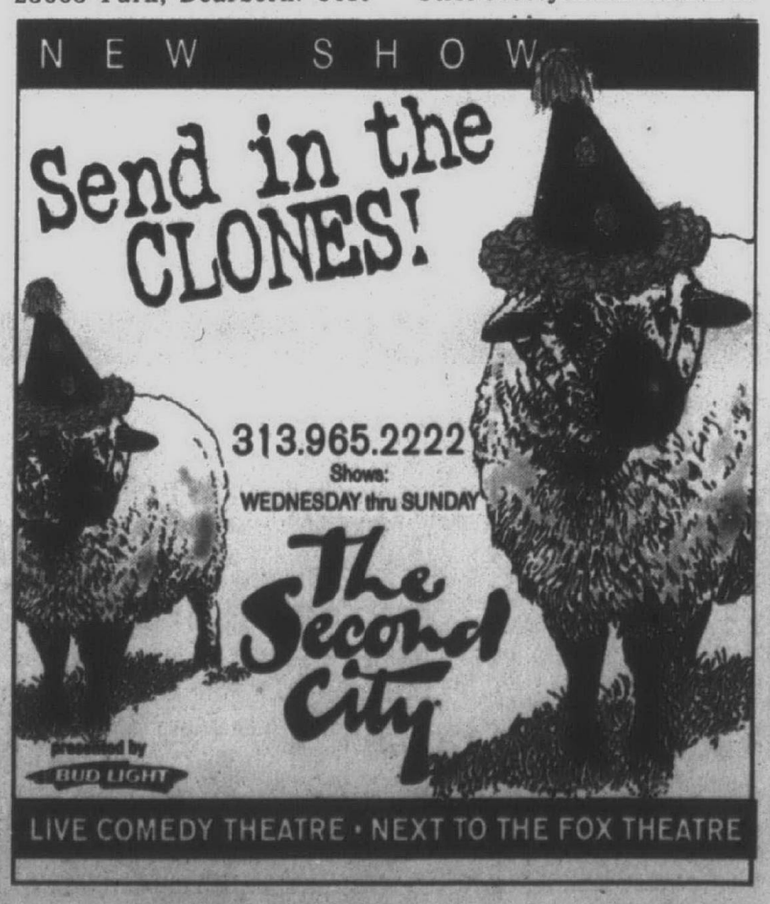

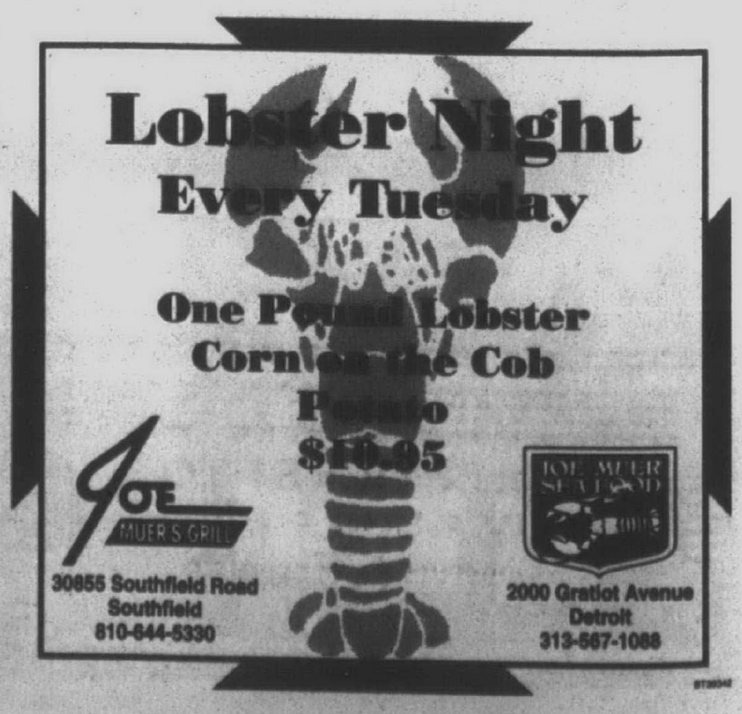

STREET SCENE

Farmington Hills rockers open for idols Ratt

BY CHRISTINA FUOCO
STAFF WRITER

Growing up in Farmington Hills, John Sepetys and Brian Saputo sat around and listened to old Ratt albums. This summer they are getting the rare opportunity to bond with one of their favorite bands.

Their Los Angeles-based band Hair of the Dog – which also includes vocalist/guitarist Ryan Cook and drummer Johnny "Thunder" Evans – are spending the summer opening for Ratt. The tour comes to Detroit's State Theatre on Sunday, July 13.

"We're having a great time. It's like a childhood dream. We used to sit around and listen to the old albums and just get so excited about Ratt and rock 'n' roll," said Saputo, Hair of the Dog's bassist.

They owe the opportunity to Sepetys's sister Ruta, who manages Hair of the Dog, and does publicity work for guitarist Joe Satriani in Los Angeles.

"She's been just working her butt off," Sepetys said. "We got the tour through her persistence. We were only scheduled through the 28th of June, but we all got along so well that they asked us to do more dates with them."

Hair of the Dog's self-titled debut album hit stores Tuesday, April 1, and has garnered loads of good reviews. The Album Network described the band as "a great Guns N' Roses swagger telling tales similar to Jim Croce's famous song/stories." Meanwhile, the Los Angeles Times reported that "Hair of the Dog is a tight, well-rehearsed unit that plays great straight-ahead rock that's metal-sharp around the edges."

Sepetys, a 1984 Farmington Harrison High School graduate, and Saputo, a 1985 Harrison graduate, have been playing music together since high school. Ruta, who was then dating Saputo, introduced the two.

"He would hear me in the bedroom playing guitar. ... I took him to the music store to buy his first bass," Sepetys said.

Upon graduating from the University of Michigan and Michigan State University, the two relocated to Los Angeles pursue a career in music. While performing under the name Prize Fighter, the duo firmed up its current lineup after meeting singer Cook through singer/songwriter/producer Desmond Child.

"I had known John for about a year," said Child who has penned No. 1 hits for Aerosmith, Bon Jovi, and Kiss. "He had a great project going, but it needed the right singer. When I met Ryan in Nashville, I knew I had found the perfect match. Within a week, the guys had met and were writing songs."

After hooking up with Evans through a newspaper advertisement, the band renamed itself Hair of the Dog.

"We finally found the perfect match. It's like a four-way marriage," Saputo said.

Hair of the Dog opens for L.A. Guns and Ratt at 7:30 p.m. Sunday, July 13, at the State Theatre, 2115 Woodward Ave., Detroit. Tickets are $17.50 in advance or $20 at the door for the all-ages show. For more information, call (313) 961-5451.

Opening for Ratt: *Hair of the Dog featuring former Farmington Hills residents John Sepetys on lead guitar and Brian Saputo on bass opens for Ratt and L.A. Guns on Sunday, July 13, at the State Theatre in Detroit.*

Setzer to rock this town with his big band sound

BY CHRISTINA FUOCO
STAFF WRITER

Former Stray Cats guitarist/singer Brian Setzer has fallen in love and he hates the thought of leaving her to go out on tour.

The object of his affection? His weeks-old daughter Dane Lily.

"We named her Dane Lily because it kind of sounded like a '40s torch singer," Setzer said.

"I've been waiting to get on this tour for months and now the baby's here. I've fallen in love with her. I also have a 10-year-old son, but he's like a buddy now. We buy motorcycles together and all that. Having a baby girl is a whole different thing."

The five-week tour includes a stop at the State Theatre in Detroit on Friday, July 11, with his 17-piece big band in support of their latest album "Guitar Slinger" (Interscope).

Setzer explained that playing with the big band isn't much different than his work with the rockabilly band Stray Cats.

"I don't feel like I'm doing anything that different on guitar. It's just that I've written all the horn parts to go behind it. It's pretty unique," he said.

"Guitar Slinger" carries the same rockin' energy as the Stray Cats from the opener "The House" to "Rumble in Brighton" to "(The Legend of) Johnny Kool" to "Ghost Radio."

Setzer said that his inspiration for starting a big band came from the old "Tonight Show" with Johnny Carson.

"They wanted the Stray Cats to play 'Rock This Town' and they wanted to use Doc's big band. A light bulb went off and I thought, 'What a great idea.' I thought the guys could just play all their own parts. I had no idea what charts were or anything."

Although the Stray Cats never did perform "Rock This Town" on the "Tonight Show" the idea stuck. Five years ago it came to fruition.

"The Stray Cats were on tour and we were ready to take a break. I started to do a few shows with the big band, not thinking it would play out. It's so big and the money it takes to get the guys together. Now we're making a couple bucks and everyone's happy."

Setzer described his band as "first-call players" from around the Los Angles area. Some of them played with Frank Sinatra, and most of them appear on the soundtrack to the movie "Speed 2."

"They were really into this idea of playing with a rock 'n' roll big band. A big band is every musician's idea of really having fun. We get a lot of young kids out there who go to see us. It's such a good musical experience."

The Brian Setzer Orchestra and Big Rude Jake perform at 7:30 p.m. Friday, July 11, at the State Theatre, 2115 Woodward Ave., Detroit. Tickets are $15 in advance and $18.50 at the door for the all-ages show. For more information, call (313) 961-5451.

Bringing the band: *Brian Setzer and his 17-piece big band orchestra will play the State Theatre.*

Gossard's Brad embarks on first tour

CHRISTINA FUOCO

Timing is everything, but it certainly wasn't "the thing" for the rock band Brad when it released its debut album "Shame" (Epic) in 1993.

Guitarist Stone Gossard was with that other band of his, Pearl Jam, and drummer Regan Hagar and lead singer/pianist Shawn Smith were committed to Satchel.

"There was a lot of different frustrations with the last record," Hagar said.

Everything is falling into place now for the foursome, which also includes bassist/vocalist Jeremy Toback. Brad released its second album, "Interiors" (Epic), on Tuesday, June 24, and it is planning to hit the road for the first time. Toback, however, will be replaced with Satchel bassist Mike Berg while Toback promotes his solo album "Perfect Flux Thing" (RCA) on Lollapalooza.

Toback, speaking via telephone from a Lollapalooza date in Virginia, said his departure from the band may be permanent.

"Basically, Brad touring and sort of becoming a more serious band entity kind of occurred surprisingly," Toback said.

His solo material "is kind of where my heart's at. It's physically impossible to be two places at once. I'm going to be on the road for the next year. I can't really afford to take time off and risk losing my band who are a bunch of great young musicians who will get snapped up instantaneously."

Toback will perform at Lollapalooza Tuesday, July 15-Wednesday, July 16, at Pine Knob, while Brad's tour comes to St. Andrew's Hall in Detroit on Saturday, July 12. Hagar said that finally touring with Brad has been a blessing.

"It had been four years since we played together. We just had such a great time that we thought we should do it," Hagar said.

"Stone hasn't been able to do that much touring (with Pearl Jam). I think he's really excited to play live. It's been probably eight months since Shawn and I have been on the road."

Pearl Jam has been unable to organize an extensive tour because it refuses to play in venues that sell tickets through Ticketmaster. Don't tell Pearl Jam singer Eddie Vedder but Brad's tickets are available at the outlets.

"I don't know what to think of that. I'm not involved in that fight," Hagar said with a laugh admitting that no one had approached him about the irony.

"I'm sure that Stone, if he had his choice, probably wouldn't want to have it that way. (But) we're playing clubs and we want to get in these cities and play in these places where they have contracts with Ticketmaster."

Pearl Jam fans shouldn't expect to hear PJ Jr. on "Interiors" or "Shame" for that matter. "Interiors" is an elegant album of piano-laden pop/rock songs laced with distorted guitars, cellos ("Upon My Shoulders"), unexpected falsetto vocals, eerie keyboards ("I Don't Know" and "Funeral Song"). Gossard's Pearl Jam bandmate Mike McCready lends his guitar playing to "The Day Brings."

"I think that Brad really reflects Shawn Smith more than it does Stone Gossard. (But) I hear a lot more of Stone on this one than I did the first one."

Performing with Brad, Hagar said, is a nice break.

"Songs like 'Secret Girl' or 'Sweet Al George,' Satchel would never have had on a record. We don't tend to have a whole lot of aggressive guitar sounds. But we really enjoy them."

Brad and special guest James Hall perform Saturday, July 12, St. Andrew's Hall, 431 E. Congress, Detroit. Doors open at 7 p.m. for the all-ages show. Tickets are $10 in advance. For more information, call (313) 961-MELT.

■ Random notes: Blackstreet has canceled its tour including the Saturday, July 19, date at The Palace of Auburn Hills. Refunds available at point of purchase ...

The new date of the postponed Rick James & The Stone City Band performance is Friday, Oct. 10. The original date was Saturday, July 5. Tickets already purchased for the July 5 performance will be honored for the Oct. 10 date. Full refunds are also available at point of purchase. For further information, call Olympia Entertainment Customer Information at (313) 983-6611. ...

The Motor Lounge in Hamtramck is seeking bands to donate their time for the Motor Hamtramck Storm Relief Benefit from 8 p.m. to 2 a.m. Wednesday, July 30. The owners of the club, Steven Sowers and Dan Sordyl, and general manager Tom Bloom have offered their club as a shelter to Hamtramck residents affected by the July 2 storm. For more information, call (313) 369-0090.

If you have a question or comment for Christina Fuoco, you can write to her in care of The Observer & Eccentric Newspapers, 36251 Schoolcraft Road, Livonia, or you can leave her a message at (313) 953-2047, mailbox 2130, or via e-mail at CFuoco@aol.com.

First tour: *Brad – from left, bassist/vocalist Jeremy Toback, drummer Regan Hagar, lead singer/pianist Shawn Smith, and guitarist/vocalist Stone Gossard – has embarked on its first tour which will hit St. Andrew's Hall in Detroit on Saturday, July 12.*

FRIDAY SPECIAL
Fish & Chips
(baked or fried)
All you Can Eat
$9.95
The Botsford Inn
Farmington Hills
(810) 474-4800

DON PEDRO'S
24366 Grand River
(3 blocks W. of Telegraph)
OPEN 7 DAYS 537-1450
MARGARITA MADNESS
Wednesday & Sunday
$1.25
LUNCH SPECIALS..... $3.99
1/2 OFF DINNER
Buy 1 dinner, 2nd meal of equal or lesser value 1/2 price.
Also excludes Alcoholic Beverages. Dine in only. With coupon. Not Valid With Any Other Offer
EXPIRES 7/24/97
MEXICAN SAMPLER FOR TWO $10.95 SAVE $4
Includes: Steak Fajita, 2 Tacos, Cheese Enchilada, El Padre, Burrito, Tostada
Dine-In • Coupon Expires 7/24/97
Not valid with any other offer.

CLASSIFED
YOUR TICKET TO
Buy • Sell • Find
Observer & Eccentric
CLASSIFIED ADVERTISING
644-1070 Oakland County 591-0900 Wayne County 852-3222 Rochester-Rochester Hills

Woodward DREAM CRUISE '97
Berkley • Birmingham • Ferndale
Huntington Woods • Pleasant Ridge • Royal Oak
County of Oakland • Pontiac
Oldies 103.5 WCSX

Become a Business Sponsor of the 1997 Woodward Dream Cruise™!

As a business sponsor you will receive:

- A door decal
- Member newsletter
- Commemorative sponsor plaque
- Mention on the official event map
- 10 event t-shirts
- Business card size ad in official event program guide, 400,000+ copies distributed in The Observer & Eccentric Newspapers and The Daily Tribune

Send $325.00 along with your business card, and name and address on the form below to:

Woodward Dream Cruise, Inc.,
P.O. Box 7066,
Huntington Woods, MI 48070

Apply now. Allow 3-4 weeks for delivery.

1997 Woodward Dream Cruise Business Sponsor

Name _____
Business Name _____
Street _____
City _____
State _____ Zip _____ Phone # _____

8 days a week

A Guide to entertainment in the Metro Detroit area

THEATER

ALLEY THEATRE
Detroit premier of "Sylvia" comedy written by A.R. Gurney, continues through Sunday, July 27, Trappers Alley third level, 508 Monroe St., Detroit. 8 p.m. Thursdays-Saturdays, 4 p.m. Sundays. $12-$20. (313) 963-9339 or (248) 645-6666.

ANN ARBOR CIVIC THEATRE
"The Taming of the Shrew" through July 26, Civic Center Playhouse, 2275 Platt Road, Ann Arbor. Performances 8 p.m. Wednesday through Saturday; matinee 2 p.m. Saturday, $16, senior citizens and students, $15, (313) 971-0605.

POWER CENTER
"Vanities" starring Heather Tom ("The Young and the Restless") and Bridget Flanery ("Sabrina, the Teenage Witch" and "Sweet Valley High"), 8 p.m. Friday, July 11, Power Center, 121 Fletcher, Ann Arbor. $12-$21. All ages. (313) 763-3333

PURPLE ROSE
"Off the Map," Joan Ackerman's new play about the quirky lifestyle of the Groden family who survive on recycled goods and less than $5,000 a year, continues through Sunday, Aug. 10, at the theater's Garage Theatre, 137 Park St., Chelsea. 8 p.m. Wednesdays-Saturdays, matinees 3 p.m. Saturdays and 2 p.m. Sundays. $15-$20. (313) 475-7902

COMMUNITY THEATER

RIDGEDALE PLAYERS
"Coffeehouse Confessions," 8 p.m. Friday and Saturday, July 18-19, 205 W. Long Lake Road, Troy, $10, includes coffee and desserts, (248) 988-7049.

YOUTH PRODUCTIONS

AVON PLAYERS
"Pinocchio," a musical version, 8 p.m. Friday, July 11; 2 p.m. Saturday and Sunday, July 12-13; Tienken Road (1 1/4 miles east of Rochester Road), Rochester Hills, $7 adults, $5 students and senior citizens, (248) 608-9077.

NOVI CIVIC CENTER STAGE
"Raggedy Ann and Andy," 7:30 p.m. Friday, July 11-Saturday, July 12, and 3 p.m. Sunday, July 13, at the theater, 45175 W. 10 Mile Road, Novi. $8, $7 seniors and children younger than 12. Tickets purchased in advance are $1 off. (248) 347-0400

STAGECRAFTERS YOUTH THEATRE
"Aladdin and His Wonderful Magical Lamp," 7 p.m. Thursday, July 17-Friday, July 18, 2 p.m. and 7 p.m. Saturday, July 19, and 1 p.m. Sunday, July 20, at the Baldwin Theatre, 415 S. Lafayette Ave., Royal Oak. $5. (248) 541-6430

AUDITIONS/ WORKSHOPS

DETROIT DANCE COLLECTIVE
Auditions dancers skilled in modern dance technique and improvisation and have training in ballet, 10 a.m.-noon Friday, July 11, Wayne State University, old main building's dance studio on the third floor, Cass Avenue and Warren Street, Detroit. Dancers planning to audition should bring a resume and letter of recommendation. 18th season runs Aug. 25, 1997-May 1998; "Summerdance," classes, workshops, and performance, Monday, July 14-Saturday, July 19, at "Top of the Op," studio space at the Detroit Opera House, 1526 Broadway, Detroit. (313) 965-3544

RIDGEDALE PLAYERS
Open auditions for Neil Simon's "Rumors," 7:30 p.m. Monday, July 28, 205 W. Long Lake Road, Troy. Directors Gene Ewald and Sue Masters, call Gene (248) 879-7402 for information and scripts prior to casting. Show opens Sept. 19.

THE THEATRE GUILD
Livonia/Redford Theatre Guild auditions for Agatha Christie's "The Mousetrap," 2 p.m. Sunday, July 20 and 7 p.m. Monday, July 21, 15138 Beech Daly Road, Redford, (313) 531-0554. Show opens Sept. 19

TRINITY HOUSE THEATRE
Arts conference 9:30 a.m. to 4:30 p.m. Saturday, July 26 features British theologian and philosopher John Peck to explore issues of integration of faith and art with the Christian community. Works by local artists will be shown. Cost of the conference is $25 in adavance, $30 at the door, northwest corner of I-275 and Six Mile Road, Livonia, (313) 464-6302.

SPECIAL EVENTS

CZECH AND SLOVAK AMERICAN FESTIVAL
Featuring entertainment, dance groups, Sokol Detroit Gymnasts, parade of costumes, Czech and Slovak food, pastries, imported beers, and photographic displays, 2:30-11:30 p.m. Saturday, July 19 and 11:30 a.m.-8:30 p.m. Sunday, July 20, Yack Arena, 3131 Third St. (at Eureka, four miles east of I-75), Wyandotte. $5 adults, free for children 14 and younger accompanied by adult.

FAMILY EVENTS

FAMILY FESTIVAL
7 p.m. Wednesday, July 16, Troy Civic Center, 500 W. Big Beaver Road, Troy. Free. (248) 524-3484

CLASSICAL

DETROIT SYMPHONY ORCHESTRA
"Stars of Ballet" program with conductor Leslie B. Dunner, 8 p.m. Sunday, July 13, Meadow Brook Music Festival. $15-$42 pavilion, $13 lawn. (see also Pops listing) (248) 377-0100

JAN OVERDUIN
Canadian guest organist performs "Music of Bach and Improvisation," 4 p.m. Sunday, July 13, Blanche Anderson Moore Hall, University of Michigan, Ann Arbor. $7. All ages. (313) 647-2278

POPS /SWING

DETROIT SYMPHONY ORCHESTRA
With Broadway legend John Raitt, and conductor Leslie B. Dunner, 8 p.m. Friday, July 11, Meadow Brook Music Festival, Oakland University, Walton Boulevard and Adams Road, Rochester; With conductor Dunner performing the music of John Williams, 8 p.m. Saturday, July 12, Meadow Brook Music Festival, Oakland University, Walton Boulevard and Adams Road, Rochester. $15-$42 pavilion; $13 lawn. (248) 377-0100

IMPERIAL SWING ORCHESTRA
9 p.m. Friday, July 11, as part of the "River Lounge" in Mill Street Entry below Clutch Cargo's, 65 E. Huron, Pontiac. Free before 9:30 p.m. 21 and older. (swing) (248) 333-2362

WARREN COMMISSION BIG BAND SWING
9 p.m. Friday, July 11-Saturday, July 12, D.L. Harrington's Chop House, 2086 Crooks Road (at M-59), Rochester Hills. Cover charge. 21 and older. (248) 852-0550

JAZZ

DWIGHT ADAMS TRIO
8:30 p.m.-12:30 a.m. Friday, July 18, Edison's, 220 Merrill St., Birmingham. Free. 21 and older. (248) 645-2150

RAMONA COLLINS AND FRIENDS
9 p.m. Friday, July 11-Saturday, July 12, Bird of Paradise, 207 S. Ashley, Ann Arbor. $5. 21 and older. (313) 662-8310

GEORGE DUKE
With Rachelle Ferrell and Gerald Albright, 8 p.m. Friday, July 18, Chene Park Riverside Entertainment Center, 2600 E. Atwater, Detroit. $15-$42.50. All ages. (313) 393-0292

CHARLIE GABRIEL QUINTET
7 p.m. Thursday, July 10, as part of the NBD Music on the Plaza concert series at the plaza, Kercheval and St. Clair in Grosse Pointe's Village shopping district. (313) 881-9726

DALE GRISA TRIO
9 p.m.-1 a.m. Saturday, July 12, Edison's, 220 Merrill St., Birmingham. Free. 21 and older. (248) 645-2150

SHEILA LANDIS
With her trio, 8 p.m.-midnight Thursday, July 10, Edison's 220 Merrill St., Birmingham. Free. 21 and older; 7-10 p.m. Friday, July 11, Coffee Beanery, 307 Main St. (near Third Street), Rochester. Free. All ages; With Rick Matle, 8-11:30 p.m. Friday, July 18, Coffee Beanery, 152 N. Woodward Ave., Birmingham, as part of Birmingham's Night on the Town. Free. All ages. (248) 645-2150/(248) 650-3344/(248) 646-6022

LUNAR OCTET
7 p.m. Thursday, July 10, as part of the "Top of the Park Concerts," atop the Power Center, 121 Fletcher, Ann Arbor. Free. All ages. (313) 763-3333

CARL MICHEL GROUP
7 p.m. Thursday, July 17, as part of "Concerts in the Park" at Hines Park's Warrendale Area on Hines Drive east of Telegraph Road, Dearborn Heights. Free. All ages. (313) 261-1990

RANDY NAPOLEON QUARTET
8 p.m. Monday, July 14, Leonardo's in the lower level of The Pierpont Commons of the University of Michigan, 2101 Bonisteel Boulevard, Ann Arbor. Free. All ages. (313) 764-7544

LARRY NOZERO TRIO
8 p.m.-midnight Thursday, July 17, Edison's, 220 Merrill St., Birmingham. Free. 21 and older. (248) 645-2150

JEAN-LUC PONTY
With Dave Koz, 8 p.m. Friday, July 11, Fox Theatre, 2211 Woodward Ave., Detroit. $27.50 in advance. All ages. (248) 433-1515/(313) 983-6611

THE RIVERMEN
9 p.m. Friday, July 11, Cross Street Station, 511 W. Cross St., Ypsilanti. Cover charge. 19 and older. (acid jazz/funk) (313) 485-5050

THE SESSIONS
With Hansolo and Acufuncture, 9 p.m. Sunday, July 13, Rick's, 611 Church St., Ann Arbor. Cover charge. 19 and older. (acid jazz) (313) 996-2747

PAUL VORNHAGEN QUARTET
9:30 p.m. Friday, July 18-Saturday, July 19, Bird of Paradise, 207 S. Ashley, Ann Arbor. $5. 21 and older. (313) 662-8310

STEVE WOOD TRIO
8:30 p.m.-12:30 a.m. Friday, July 11, Edison's, 220 Merrill St., Birmingham. Free. 21 and older. (248) 645-2150

ALEXANDER ZONJIC AND FRIENDS
5-8:30 p.m. Thursday, July 10, Crowne Plaza Hotel Pontchartrain, 2 Washington Boulevard, Detroit. $10. 21 and older; 8 p.m. Wednesday, July 16, as part of the summer music festival at the Grosse Pointe War Memorial, 32 Lakeshore Dr., Grosse Pointe Farms. $5. All ages; 7:30 p.m. Friday, July 18, as part of the "Bud Light River Sight and Sound" festival at the gazebo on the Clinton River in downtown Mount Clemens. Free. All ages. (313) 965-0200/(313) 881-7511/(810) 468-1402

WORLD MUSIC

BLACK MARKET
9 p.m. Thursday, July 10, Memphis Smoke, 100 S. Main St., Royal Oak. Free. 21 and older; 10 p.m. Friday, July 11, The Deck atop Second City, 2301 Woodward Ave., Detroit. Cover charge. 21 and older. (reggae) (248) 543-4300/(313) 965-9500

BLACK THUNDER
10 p.m. Friday, July 11-Saturday, July 12, Captain Tony's Key West Bar and Grill, 3335 N. Woodward Ave., Royal Oak. Cover charge. 21 and older. (reggae) (248) 288-6388

CELEBRATION CONCERT
To commemorate the anniversaries of The Neighborhood Project, Jewish Federation Apartments, and Jewish Community Center, 7 p.m. Sunday, July 20 Rothstein Park, (north of 10 Mile Road between Greenfield and Coolidge, behind the Jewish Community Center) Oak Park. The concert will feature Temple Beth El's Cantro Stephen Dubov, and Neil Alexander and the Klezmer Fusion Band. No charge, (248) 967-1112.

FIRST LIGHT
9 p.m. Friday, July 18, Rick's, 611 Church St., Ann Arbor. Cover charge. 19 and older. (reggae) (313) 996-2747

"FREEDOM FEST '97"
Benefit for the remaining H-Block Four, With Terry Murphy, Gerard Smith, Odd Enough, Michael O'Brien, and Inis Ceol, 2-7 p.m. Sunday, July 13, Gaelic League, 2068 Michigan Ave. (five blocks west of Tiger Stadium), Detroit. $10 suggested donation. (248) 244-4447 (Monday-Friday daytime)/(248) 542-5800

IMMUNITY
10 p.m.-2 a.m. Friday, July 11, Union Lake Grill and Bar, 2280 Union Lake Road, Commerce Township. Free. 21 and older; 10 p.m.-2 a.m. Friday, July 18, Woody's Diner, 208 Fifth Ave., Royal Oak. Free. 21 and older. (reggae) (248) 360-7450/(248) 543-6911

JO NAB
10 p.m. Thursday, July 10, Captain Tony's Key West Bar and Grill, 3335 N. Woodward Ave., Royal Oak. Cover charge. 21 and older; 10 p.m. Saturday, July 12, The Deck atop Second City, 2301 Woodward Ave., Detroit. Cover charge. 21 and older. (reggae) (248) 288-6388/ (313) 965-9500

PINO MARELLI
7 p.m. Thursday, July 10, Wednesday, July 16, and Thursday, July 17, Luciano's, 39031 Garfield Road, Clinton Township. Cover charge. 21 and older; 8 p.m. Friday, July 11, as part of the Tropical Mediterranei summer party at Bravo Italian Restaurant, 29027 Utica Road, Roseville. Free. 21 and older. (English, Italian, and Spanish pop songs and standards) (810) 263-6540/(810) 775-4500

REGGAE AMBASSADA
9 p.m. Friday, July 11, Rick's, 611 Church St., Ann Arbor. Cover charge. 19 and older. (reggae) (313) 996-2747

MICHELE RAMO/HEIDI HEPLER
7:30 p.m. Thursday, July 10, with RamoNova, Shain Park, Birmingham; 3:30 p.m. Sunday, July 13, Mexican Town, Detroit. (Brazilian jazz)

UNIVERSAL XPRESSION
10 p.m. Friday, July 18, The Deck atop Second City, 2301 Woodward Ave., Detroit. Cover charge. 21 and older. (reggae) (313) 965-9500

FOLK/ BLUEGRASS

RON CODEN
9 p.m. Friday, July 11-Saturday, July 12, and Friday, July 18-Saturday, July 19, O'Mara's Restaurant, 2555 W. 12 Mile Road, Berkley. Free. 21 and older. (248) 399-6750

FREEDOM FEST '97
Benefit 2 p.m. Sunday, July 13 atg the Gaelic League/Irish American Club, 2068 Michigan Ave., Detroit, Terry Murphy, Odd Enough, Jack Cahill, Len Wallace, John Connolly, Michael O'Brien, Gerard Smith, $10, (313) 964-8700.

JAN KRIST
8:30 p.m. Friday, July 11-Saturday, July 12, Old Woodward Grill, 555 S. Woodward Ave., Birmingham. Cover charge. 21 and older. (248) 642-9400

IRISH MUSIC NIGHT
Alvin's: Odd Enough, Michael O'Brien & Terry Murphy, 9 p.m. Friday, July 11, 5756 Cass, Detroit, (313) 832-2355.

GORDON LIGHTFOOT
8 p.m. Thursday, July 10, Power Center, 121 Fletcher, Ann Arbor. $16-$25. All ages. (313) 763-3333

LONESOME AND BLUE
8 p.m. Friday, July 11, The Ark, 316 S. Main St., Ann Arbor. $10, $9 members, students and seniors. All ages. (313) 761-1451

LOWEN AND NAVARRO
8 p.m. Saturday, July 12, The Ark, 316 S. Main St., Ann Arbor. $11, $10 members, students, seniors. All ages. (313) 761-1451

MUSTARD'S RETREAT
7:30 p.m. Tuesday, July 15, on the pavilion on the front lawn of Oakland Community College's Highland Lakes campus, 7350 Cooley Lake Road, Waterford. Free. All ages. (248) 360-3186

STEPHANIE OZER
8 p.m. Wednesday, July 9, The Ark, 316 S. Main St., Ann Arbor. $10, $9 members, students and seniors. All ages. (folk/jazz/blues/Afro-Cuban sounds) (313) 761-1451

RFD BOYS
With Jim Tate Band, 7 p.m. Saturday, July 12, as part of the "Top of the Park Concerts," atop the Power Center, 121 Fletcher, Ann Arbor. Free. All ages. (313) 763-3333

JO SERRAPERE
9:30 p.m. Wednesday, July 16, Royal Oak Brewery, 215 E. Fourth St., Royal Oak. Free. 21 and older; With John Devine, 10 p.m. Thursday, July 17, Coyote Club, 1 N. Saginaw, Pontiac. Cover charge. 21 and older; 8:30 p.m. Friday, July 18, Old Woodward Grill, 555 S. Woodward Ave., Birmingham. Cover charge. 21 and older. (248) 544-1141/(248) 332-HOWL/(248) 642-9400

BILL STAINES
8 p.m. Thursday, July 17, The Ark, 316 S. Main St., Ann Arbor. $10, $9 members, students and seniors. All ages. (313) 761-1451

POETRY/SPOKEN WORD

PLYMOUTH POETS' POETRY CRAWL
Featuring Rod Reinhart, Diane Quinn and a host of local poets, 11 a.m. Saturday, July 12, at various locations throughout Plymouth as part of the "Art in the Park." Maps and directions available at Kellogg Park between 11 a.m.-noon. (313) 459-7319

DANCE

DANCE GALLERY/PETER SPARLING AND CO.
8 p.m. Saturday, July 12, "Seven Engigmas," an interdisciplinary work in celebration of the inquistive human spirit and our fascination with outer and inner space, Power Center, 121 Fletcher, Ann Arbor. $10-$19. (313) 763-3333

NATIONAL TAP DAY
10 a.m.-2 p.m. Saturday, July 12, Chene Park Riverside Entertainment Center, 2600 E. Atwater, Detroit. Free. All ages. (313) 393-0292

COMEDY

JOEY'S COMEDY CLUB
Dr. Gonzo and Joey Bielaska, 9 p.m. Thursday, July 10 (no cover)-Friday, July 11 ($8), and 8 p.m. and 10:30 p.m. Saturday, July 12 ($8), 36071 Plymouth Road, above Kicker's All American Grill, 36071 Plymouth Road, Livonia. (313) 261-0555

JOEY'S COMEDY CLUB AT PAISANO'S
Billy Ray Bauer, 9 p.m. Friday, July 11-Saturday, July 12; Norm Stulz, 9 p.m. Friday, July 18-Saturday, July 19, at the club, 5070 Schaefer Road, Dearborn. $6. (313) 584-8885

MAINSTREET COMEDY SHOWCASE
Rich Hall, 8:30 and 10:30 p.m. Friday, July 11-Sunday, July 12, ($12); Bill Thomas, 9 p.m. Wednesday-Friday July 16-18, ($5-$10), 8:30 and 10:30 p.m. Saturday, July 19 ($10), 314 E. Liberty, Ann Arbor. (313) 996-9080

MARK RIDLEY'S COMEDY CASTLE
Manny Shields and Jim Carmody, 8:30 p.m. Thursday, July 10 ($5), 8:15 p.m. and 10:45 p.m. Friday, July 11-Saturday, July 12 ($12), and 7:30 p.m. Sunday, July 13 ($6); Totally Unrehearsed Theatre hosts open mic night 8:30 p.m. Tuesdays ($5); Dan Grueter and Ben Konstantin, 8:30 p.m. Wednesday, July 16-Thursday, July 17 ($6), 8:15 p.m. and 10:45 p.m. Friday, July 18-Saturday, July 19 ($12), and 7:30 p.m. Sunday, July 20 ($6), at the club, 269 E. Fourth St., Royal Oak. (248) 542-9900

THE SECOND CITY-DETROIT
"Send in the Clones," at the club, 2301 Woodward Ave., Detroit. 8 p.m. Wednesdays-Sundays with additional shows at 10:30 p.m. Fridays and Saturdays. Free improvisational comedy set by the cast is after every performance on Sundays, Wednesdays, and Thursdays, and after the late shows on Fridays and Saturdays. $8 Wednesdays through August, $14 on Thursdays, $17.50 on Fridays, $19.50 on Saturdays and $12 on Sundays. (313) 965-2222

CHRIS TUCKER
8 p.m. Thursday, July 10, Fox Theatre, 2211 Woodward Ave., Detroit. $27.50 in advance. All ages. (248) 433-1515/(313) 983-6611

MUSEUMS AND TOURS

DETROIT SCIENCE CENTER
"Special Effects," an IMAX film about special effects and how movies like "Star Wars" and "Independence Day" were done, hourly 10 a.m.-1 p.m. Mondays-Fridays, hourly 11 a.m.-3 p.m., and 5 p.m. Saturdays, 1 p.m. 2, p.m. 3 p.m. and 5 p.m. Sundays; "Titanica," an IMAX film about the Canadian-American-Russian expedition team set out to explore the Titanic, 4 p.m. Saturdays; "Destiny in Space," another IMAX film, 10 a.m. Saturdays, and 4 p.m. Sundays, Detroit Science Center in the University Cultural Center, 5020 John R St., Detroit. Museum admission $6.75 adults; $4.75 for students and senior citizens. (313) 577-8400

HENRY FORD MUSEUM AND GREENFIELD VILLAGE
"A Taste of History," a sampling of foods from historic recipes, 9 a.m.-5 p.m. Thursday, July 17-Sunday, July 20, Greenfield Village, 20900 Oakwood Boulevard, Dearborn. $12.50 adults; $11.50 seniors 62 and older; $6.25 children ages 5-12; Free for children younger than 5. Admission to the village and museum is separate. Combination tickets (unlimited access to both sites for two consecutive days) $22 adults, $11 children ages 5-12. (313) 271-1620

MUSEUM OF AFRICAN-AMERICAN HISTORY

Please see next page

Detroit Symphony Orchestra: *Concerts at Meadow Brook Music Festival July 11-13 features music from ballet, Broadway and the big screen. "An Evening with John Raitt," 8 p.m. Friday, July 11; "The Music of John Williams," 8 p.m. Saturday, July 12; "A Ballet Spectacular," 8 p.m. Sunday, July 13; $42-$13, (313) 833-3700, (248) 645-6666, or (248) 377-0100.*

8 days a week

Making contact: Please submit popular music items for publication to Christina Fuoco, all others to Linda Chomin, Observer & Eccentric Newspapers, 36251 Schoolcraft, Livonia 48150 or by fax (313) 591-7279

Continued from previous page
"Africa: One Continent. Many Worlds" exhibit runs through Sunday, Sept. 7, at the museum, 315 E. Warren, Detroit. Museum hours 9:30 a.m.-5 p.m. Tuesdays-Sundays. $3 adults; $2 children younger than 12. (313) 494-5853

POPULAR MUSIC

GEORGE BEDARD AND THE KINGPINS
7 p.m. Sunday, July 13, as part of the "Top of the Park Concerts," atop the Power Center, 121 Fletcher, Ann Arbor. Free. All ages. (rockabilly) (313) 763-3333
BIG DAVE AND THE ULTRASONICS
9 p.m. Wednesday, July 16, Rick's, 611 Church St., Ann Arbor. Cover charge. 19 and older. (jump blues) (313) 996-2747
BIG LIZARDS
9 p.m. Thursday, July 17, The Groove Room, 1815 N. Main St., Royal Oak. $2 before 10 p.m., $4 afterward. 21 and older. (alternative rock) (248) 589-3344
BLUE CAT
10 p.m. Saturday, July 12, Library Pub, 42100 Grand River, Novi. Free. 21 and older; 10 p.m. Friday, July 18, Union Lake Grill and Bar, 2280 Union Lake Road, Commerce Township. Cover charge. 21 and older. (blues) (248) 349-9110/(248) 360-7450
BLUES LIFE
9 p.m. Wednesday, July 16, Memphis Smoke, 100 S. Main St., Royal Oak. Free. 21 and older. (blues) (248) 543-4300
BOSTON
7:30 p.m. Friday, July 11, Pine Knob Music Theatre, I-75 and Sashabaw Road, Independence Township. $27.50 pavilion; $12.50 lawn; Superfan seating available. (rock) (248) 377-0100
BOTFLY
With Knee Deep Shag, 9:30 p.m. Friday, July 18, Blind Pig, 206-208 S. First St., Ann Arbor. $6. 19 and older. (rock) (313) 996-8555
BRAD
Featuring Pearl Jam's Stone Gossard on guitars/vocals, Regan Hagar on drums, Shawn Smith on lead vocals/piano, and Satchel's Mike Berg on bass, with special guest James Hall, 7 p.m. Saturday, July 12, St. Andrew's Hall, 431 E. Congress, Detroit. $10 in advance. All ages. (313) 961-MELT
BUDDY POPPS
9 p.m. Tuesday, July 15, Rick's, 611 Church St., Ann Arbor. Cover charge. 19 and older. (acoustic) (313) 996-2747
BUGS BEDDOW BAND
10 p.m.-1:30 a.m. Friday, July 18-Saturday, July 19, Roger's Roost, 33626 Schoenherr, Sterling Heights. Cover charge. 21 and older. (blues) (810) 979-7550
BUTTERFLY
With Sensitive Clown, 9 p.m. Thursday, July 10, Alvin's, 5756 Cass Ave., Detroit. $5. 18 and older; With Sensitive Clown, 10 p.m. Friday, July 11, Gold Dollar, 3129 Cass, Detroit. Cover charge. 21 and older; With Guster, 9:30 p.m. Thursday, July 17, Blind Pig, 206-208 S. First St., Ann Arbor. $6. 19 and older; 9 p.m. Friday, July 18, Cross Street Station, 511 W. Cross St., Ypsilanti. Cover charge. 19 and older. (trippy psychedelic rock) (313) 832-2355/(313) 833-6873/(313) 996-8555/(313) 485-5050
CHISEL BROS. WITH MIMI HARRIS
9 p.m. Saturday, July 12, Memphis Smoke, 6480 Orchard Lake Road, West Bloomfield. Free. 21 and older. (blues) (248) 855-3110
THE CIVILIANS
10 p.m. Friday, July 11, Library Pub, 42100 Grand River, Novi. Free. 21 and older. (rock) (248) 349-9110
COMMANDER CODY AND HIS LOST PLANET AIRMEN
8 p.m. Thursday, July 10, Magic Bag, 22920 Woodward Ave., Ferndale. $12 in advance. 18 and older. (248) 544-3030
"COUNTRY CONCERT '97"
With Teresa Rose and Little Rock, Billy Ray Cyrus, LeAnn Rimes, Tracy Lawrence, and Sawyer Brown, 5 p.m. Friday, July 11; Toby Keith, Marty Stuart, Martina McBride, Tom T. Hall, Blackhawk, Bryan White and Vince Gill, 1 p.m. Saturday, July 12; and Trace Adkins, Sammy Kershaw, Trisha Yearwood, Charlie Daniels Band, and Travis Tritt, 10 a.m. Sunday, July 13, Hickory Hill Lakes, 7103 State Route 66, Fort Loramie, Ohio. $127 for three-day ticket; $170 three-day reserved seats; $450 stage front reserved seats includes complimentary VIP meals, preferred parking, access to backstage and VIP areas; $65 weekend camp permit; $11 per night early entry camping. All ages. (country) (937) 295-3000 or http://www.countryconcert.com
COWBOY MOUTH
With Sister Hazel, 8 p.m. Friday, July 11, 7th House, 7 N. Saginaw, Pontiac. $9 in advance. 18 and older. (pop) (248) 335-8100
COYOTES
10 p.m. Thursday, July 10, Library Pub, 42100 Grand River, Novi. Free. 21 and older. (acoustic rock) (248) 349-9110
SAL D'AGNILLO
9 p.m.-1 a.m. Friday, July 18, Fat Willy's, 19170 Farmington Road (north of Seven Mile Road), Livonia. Free. 21 and older. (acoustic rock) (248) 615-1330
DEBBIE DAVIES
9 p.m. Thursday, July 17, Sisko's on the Boulevard, 5855 Monroe Boulevard, Taylor. $10. 21 and older. (blues) (313) 278-5340
DEAD OR ALIVE
9 p.m. Friday, July 18, State Theatre, 2115 Woodward Ave., Detroit. $25. 18 and older. ('80s pop) (313) 961-5451
THE DERAILERS
8 p.m. Sunday, July 13, 7th House, 7 N. Saginaw, Pontiac. $6 in advance. 18 and older. (honky tonk) (248) 335-8100
THE DETERANTS
9 p.m. Thursday, July 17, Cross Street Station, 511 W. Cross St., Ypsilanti. Cover charge. 19 and older. (rock) (313) 485-5050
DISCOMATIC
9 p.m. Tuesday, July 15, Memphis Smoke, 100 S. Main St., Royal Oak. Free. 21 and older. (disco) (248) 543-4300
DUNGBEATLES
With Whipsaw, 10:30 p.m. Saturday, July 12, Griff's Grill, 49 N. Saginaw, Pontiac. Cover charge. 21 and older. (rock) (248) 334-9292
EKOOSTIK HOOKAH
9:30 p.m. Wednesday, July 16, Blind Pig, 206-208 S. First St., Ann Arbor. $6. 19 and older. (Deadhead) (313) 996-8555
TINSLEY ELLIS
9:30 p.m. Thursday, July 10, Sisko's, 5855 Monroe Boulevard, Taylor. $10. 21 and older. (blues) (313) 386-3452
THE FIXX
Featuring all original members, 8 p.m. Wednesday, July 16, 7th House, 7 N. Saginaw, Pontiac. $20 in advance. All ages. (rock) (248) 335-8100
FLYING BLIND
9 p.m. Thursday, July 10, Cross Street Station, 511 W. Cross St., Ypsilanti. Cover charge. 19 and older. (rock) (313) 485-5050
FOSTER KIDS
9 p.m. Friday, July 18, Rick's, 611 Church St., Ann Arbor. Cover charge. 19 and older. (313) 996-2747
FRANKLIN STREET BLUES BAND
9 p.m. Thursday, July 10, Fox and Hounds, 1560 Woodward Ave., Bloomfield Hills. Cover charge. 21 and older. (blues) (248) 644-4800
TOM FREDRICKS
9:30 p.m.-1:30 a.m. Saturday, July 12, Fat Willy's, 19170 Farmington Road (north of Seven Mile Road), Livonia. Free. 21 and older. (acoustic) (248) 615-1330
FURTHUR FESTIVAL
With Bob Weir and Ratdog, Mickey Hart with Planet Drum, Bruce Hornsby, The Black Crowes, host Arlo Guthrie, Sherri Jackson, Moe., and Jorma Kaukonen with Michael Falzarano, 3:30 p.m. Sunday, July 13, Pine Knob Music Theatre, I-75 and Sashabaw Road, Independence Township. $29.50 pavilion and lawn. (Deadhead) (248) 377-0100
VINCE GILL
With Bryan White, 7:30 p.m. Thursday, July 10, Pine Knob Music Theatre, I-75 and Sashabaw Road, Independence Township. $25.50 pavilion; $15.50 lawn. (country) (248) 377-0100
GLIDER
With Nova, Vena Sarin and Joe Brown, 9 p.m. Thursday, July 17, Alvin's, 5756 Cass Ave., Detroit. $5. 18 and older. (rock) (313) 832-2355
STEVE GORNALL
9 p.m. Friday, July 11-Saturday, July 12, Sisko's on the Boulevard, 5855 Monroe Boulevard, Taylor. $10. 21 and older. (blues) (313) 278-5340
THE HATCHETMEN
9 p.m. Friday, July 18, Stan's Dugout, 3350 Auburn Road, Auburn Hills. Cover charge. 21 and older. (blues) (248) 852-6433
DAN HICKS AND THE ACOUSTIC WARRIORS
8 p.m. Saturday, July 12, Magic Bag, 22920 Woodward Ave., Ferndale. $12 in advance. 18 and older. (248) 544-3030
AL HILL AND THE LOVE BUTLERS
9 p.m. Friday, July 11-Saturday, July 12, Fox and Hounds, 1560 Woodward Ave., Bloomfield Hills. Cover charge. 21 and older. (blues) (248) 644-4800
HOWLING DIABLOS
With Peter Harper, 9:30 p.m. Friday, July 11, Blind Pig, 206-208 S. First St., Ann Arbor. $5. 19 and older. (blues/rock) (313) 996-8555
HUFFAMOOSE
With Vudu Hippies, 8 p.m. Thursday, July 10, 7th House, 7 N. Saginaw, Pontiac. $6 in advance. 18 and older. (country rock/alternapop) (248) 335-8100
IMMORTAL WINOS OF SOUL
With Park and Allison Lewis, 9 p.m. Thursday, July 10, The Groove Room, 1815 N. Main St., Royal Oak. $2 before 10 p.m., $4 afterward. 21 and older. (rock) (248) 589-3344
IMPROMPT 2
8 p.m. Wednesday, July 16, Chene Park Riverside Entertainment Center, 2600 E. Atwater, Detroit. $5. All ages. (pop) (313) 393-0292
THE INCURABLES
8 p.m. Friday, July 11-Saturday, July 12, The Grind coffee house, 3037 Biddle, Wyandotte. Free. All ages. (alternative rock) (313) 246-6618
NIKKI JAMES AND THE FLAMETHROWERS
9 p.m. Friday, July 11-Saturday, July 12, Moby Dick's, 5452 Schaefer Road, Dearborn. Cover charge. 21 and older. (blues) (313) 581-3650
JERRY AND THE REMAINDERS
9 p.m. Thursday, July 17, Rick's, 611 Church St., Ann Arbor. Cover charge. 19 and older. (variety) (313) 996-2747
LADY SUNSHINE AND THE X BAND
9 p.m. Thursday, July 17, Memphis Smoke, 100 S. Main St., Royal Oak. Free. 21 and older. (blues) (248) 543-4300
LARVAL
Celebrates release of CD with party and performance, with special guest Medusa Cyclone, 9 p.m. Friday, July 18, Magic Stick in the Majestic complex, 4140 Woodward Ave., Detroit. $6. 18 and older. (alternative rock) (313) 833-POOL
SAM LAY
With Mystery Train featuring Jim McCarty, 9 p.m. Friday, July 11-Saturday, July 12, Memphis Smoke, 100 S. Main St., Royal Oak. Cover charge. 21 and older. (blues) (248) 543-4300
LILITH FAIR
Featuring Sarah McLachlan, Cardigans, Fiona Apple, Paula Cole, and Tracy Bonham on the main stage; Victoria Williams, Wild Colonials, Tara McLean, Holly Cole and Autour de Lucie on the second stage; and Kim Fox, Kinnie Star, Lori Carson, and Alisha's Attic on the village stage, 4:30 p.m. Friday, July 18-Saturday, July 19, Pine Knob Music Theatre, I-75 and Sashabaw Road, Independence Township. $36 pavilion; $18.50 lawn. (pop) (248) 377-0100
LOLLAPALOOZA
With Orbital, Tool, Snoop Doggy Dogg, Tricky, Korn, James, and Julian and Damian Marley and the Uprising Band on the main stage, and the Eels, Summercamp, Jeremy Toback, Old 97's, and Inch, 2 p.m. Tuesday, July 15; With Devo, Tool, Snoop Doggy Dogg, Tricky, Korn, James, and Julian and Damian Marley and the Uprising on the main stage, and the Eels, Summercamp, Jeremy Toback, Old 97's, and Inch, 2 p.m. Wednesday, July 15, Pine Knob Music Theatre, I-75 and Sashabaw Road, Independence Township. $34 pavilion and lawn. (variety) (248) 377-0100
PAUL MARVIN BLUES BAND
9 p.m. Friday, July 11, Stan's Dugout, 3350 Auburn Road, Auburn Hills. Cover charge. 21 and older. (blues) (248) 852-6433
JIM MCCARTY AND MYSTERY TRAIN
All-star jam session, 9 p.m. Wednesday, July 16, and regular performance, 9 p.m. Friday, July 18-Saturday, July 19, Moby Dick's, 5452 Schaefer Road, Dearborn. Cover charge. 21 and older. (blues) (313) 581-3650
MELK
With Rivine and Space Team Electra, 9:30 p.m. Tuesday, July 15, Blind Pig, 206-208 S. First St., Ann Arbor. $3. 19 and older. (alternative rock) (313) 996-8555
MOTION CONTROL
With Fletcher Pratt and Moisture, 9 p.m. Friday, July 18, Alvin's, 5756 Cass Ave., Detroit. $5. 18 and older. (rock) (313) 832-2355
MOTOR CITY JOSH AND THE BIG 3
9 p.m. Tuesday, July 15, Fox and Hounds, 1560 Woodward Ave., Bloomfield Hills. Cover charge. 21 and older. (blues) (248) 644-4800
"MOTOR CITY REUNION"
Featuring John Sinclair and Wayne Kramer, 8 p.m Friday, July 18, Magic Bag, 22920 Woodward Ave., Ferndale. $7. 18 and older. (rock) (248) 544-3030
MOTOR DOLLS
6-9 p.m. Thursday, July 10, The Whitney, 4421 Woodward Ave., Detroit. Cover charge. 21 and older. (313) 832-5700
MOTOR JAM
9:30 p.m. Thursday, July 10 and Thursday, July 17, Royal Oak Brewery, 215 E. Fourth St., Royal Oak. Free. 21 and older; 10 p.m. Friday, July 19, Library Pub, 42100 Grand River, Novi. Free. 21 and older. (blues) (248) 544-1141/(248) 349-9110
MUDPUPPY
9 p.m. Friday, July 18-Saturday, July 19, Sisko's on the Boulevard, 5855 Monroe Boulevard, Taylor. $5. 21 and older. (blues) (313) 278-5340
MUDTONES
9:30 p.m. Friday, July 11-Saturday, July 12, Cowleys' Old Village Inn, 33338 Grand River, Farmington. Free. 21 and older. (blues) (248) 474-5941
STEVE NARDELLA
9 p.m. Wednesday, July 16-Thursday, July 17, Fox and Hounds, 1560 Woodward Ave., Bloomfield Hills. Cover charge. 21 and older. (blues) (248) 644-4800
NEVILLE BROTHERS
8 p.m. Sunday, July 13, Clutch Cargo's, 65 E. Huron, Pontiac. $25 in advance. 21 and older.
Cancelled. (New Orleans-style R&B) (248) 333-2362
NEW EDITION
With 112, 7 p.m. and 11 p.m. Saturday, July 12, Fox Theatre, 2211 Woodward Ave., Detroit. $40 in advance. All ages. (R&B) (248) 433-1515
ROBERT NOLL'S MISSION
9 p.m. Friday, July 18-Saturday, July 19, Memphis Smoke, 100 S. Main St., Royal Oak. Free. 21 and older. (blues) (248) 543-4300
OMC
8 p.m. Saturday, July 12, 7th House, 7 N. Saginaw, Pontiac. $10 in advance. All ages. (pop) (248) 335-8100
PULL
10 p.m. Friday, July 18, Coyote Club, 1 N. Saginaw, Pontiac. Cover charge. 21 and older. (rock) (248) 332-HOWL
QUEENSRYCHE
7:30 p.m. Thursday, July 17, Pine Knob Music Theatre, I-75 and Sashabaw Road, Independence Township. $27.50 pavilion; $17.50 lawn; Superfan seating available. (rock) (248) 377-0100
RARE EARTH
With Sunglasses After Dark, The Rev. Right Time, Killer Flamingos, and R.H. Factor as part of "Music Under the Stars" at Greenmead, 20501 Newburgh, Livonia. $5 in advance at Ticketmaster, $10 at the door. Free for children younger than 12. (248) 477-7375
GARY RASMUSSEN AND VAL VENTRO
10 p.m. Saturday, July 12, Coyote Club, 1 N. Saginaw, Pontiac. Cover charge. 21 and older. (blues) (248) 332-HOWL
RATT
With L.A. Guns and Hair of the Dog, 7:30 p.m. Sunday, July 13, State Theatre, 2115 Woodward Ave., Detroit. $17.50 in advance; $20 at the door. All ages. (rock) (313) 961-5451
RED SEPTEMBER
With the Civilians, Ernie Douglas, and Walkin' Talkin' Toxins as part of "Detroit Rocks for Sarah" benefit concert, 8 p.m. Friday, July 11, Magic Bag, 22920 Woodward Ave., Ferndale. $5. 18 and older. (rock) (248) 544-3030
MYK RISE
10 p.m. Thursday, July 10, Coyote Club, 1 N. Saginaw, Pontiac. Cover charge. 21 and older. (singer/songwriter) (248) 332-HOWL
THE SCHUGARS
With Brilliant, 9 p.m. Friday, July 11, Jacoby's, 624 Brush, Detroit. $5. 21 and older; With Grin and Silver Goodman and the Rocket Pops, 9 p.m. Saturday, July 12, Rivertown Saloon, 1977 Woodbridge, Detroit. $3 for 21 and older, $4 for those aged 18-20. (rock) (313) 962-7067/(313) 567-6020
SEE DICK RUN
With Sensitive Clown, 9 p.m. Friday, July 18, Griff's Grill, 49 N. Saginaw, Pontiac. Cover charge. 21 and older. (rock) (248) 334-9292
BRIAN SETZER ORCHESTRA
With Big Rude Jake, 7:30 p.m. Friday, July 11, State Theatre, 2115 Woodward Ave., Detroit. $18.50 in advance. All ages. (rockin' big band) (313) 961-5451
JOHN SINCLAIR
With Wayne Kramer, 8 p.m. Friday, July 18, Magic Bag, 22920 Woodward Ave., Ferndale. $7 in advance. 18 and older. (248) 544-3030
SINISTER SHAME
With Dose, 9 p.m. Friday, July 11, Griff's Grill, 49 N. Saginaw, Pontiac. Cover charge. 21 and older. (rock) (248) 334-9292
CHRIS SMITHER
With Peter Mulvey, 8 p.m. Thursday, July 10, The Ark, Ann Arbor. $11. All ages. (singer/songwriters) (313) 761-1800
SUPRA ARGO
With American Mars and Tribe of Zoe, 9 p.m. Saturday, July 12, Magic Stick in the Majestic, 4140 Woodward Ave., Detroit. $6. 18 and older. (alternative rock) (313) 833-POOL
JAMES TAYLOR
7:30 p.m. Saturday, July 12, Pine Knob Music Theatre, I-75 and Sashabaw Road, Independence Township. $30 pavilion; $15 lawn. (pop) (248) 377-0100
"TAYLOR SUMMER MUSIC FESTIVAL"
With The Rev. Right Time and the First Cuzins of Funk (1 p.m.), Tiles (2:15 p.m.), Solid Frog (3:30 p.m.), Immortal Winos of Soul (4:45 p.m.), Mountain (6 p.m.), Ric Derringer (7:30 p.m.), and Mitch Ryder (9 p.m.) Saturday, July 12, and Black Market (1 p.m.), City Limits Blues Band (2:30 p.m.), The Derailers (3:30 p.m.), Mudpuppy (5 p.m.), Ric Emmet of Triumph (6:30 p.m.), and Eric Burdon (8 p.m.), Sunday, July 13, at the Sheridan Community Center, 12111 Pardee Road (between Goddard and Northline roads, one mile east of Telegraph Road), Taylor. $5 in advance for adults, $3 children. Benefits the Alternating Hemiphlegia Foundation. (313) 374-5753
MARY THOMPSON AND THE DELTA CHILDREN BLUES BAND
9 p.m.-midnight Saturday, July 12, B.C. Beans, 2064 Biddle, Wyandotte. Free. All ages. (blues) (313) 284-2244
TWISTIN' TARANTULAS
9 p.m. Thursday, July 10, and Thursday, July 17, The Velvet Lounge, 29 S. Saginaw, Pontiac. Cover charge. 21 and older. (rockabilly) (248) 334-7411
THE VALENTINE SIX
With Spy Radio, 9 p.m. Wednesday, July 16, Magic Stick in the Majestic complex, 4140 Woodward Ave., Detroit. $6 in advance. 18 and older. (alternative rock) (313) 833-POOL
VERUCA SALT
With Local H and Fig Dish, 8 p.m. Friday, July 18, Clutch Cargo's, 65 E. Huron, Pontiac. Tickets at Ticketmaster. All ages. (alternative rock) (248) 333-2362
V-ROYS
With Bird Dog, 9 p.m. Friday, July 11, Magic Stick in the Majestic complex, 4140 Woodward Ave., Detroit. $6 in advance. 18 and older. (313) 833-POOL
VUDU HIPPIES
9 p.m. Saturday, July 12, Mesquite Tavern, 43711 Van Dyke, Sterling Heights. Cover charge. 21 and older; 9 p.m. Tuesday, July 15, Orleans, 100 Macomb, Mount Clemens. Cover charge. 21 and older; and 9 p.m. Friday, July 18-Saturday, July 19, Rumors, 112 S. Main St., Royal Oak. Cover charge. 21 and older. (810) 739-5515/(810) 465-2201/(248) 546-0606
WALT MINK
With Maypops and Bird Dog, 9:30 p.m. Saturday, July 12, Blind Pig, 206-208 S. First St., Ann Arbor. $5. 19 and older. (alternative rock) (313) 996-8555
WORKHORSE
With 20 Dead Flower Children and The Claypeople, 9 p.m. Saturday, July 12, Cross Street Station, 511 W. Cross St., Ypsilanti. Cover charge. 19 and older. (hard rock) (313) 485-5050

CLUB NIGHTS

ALVIN'S
"The Living Room," house, garage and hip-hop with DJs Slymfas and Theo Parrish, 9 p.m. Saturdays; "The Hush Party," house music with DJs Cecil Gibbs and Cent; and "Family Funktion," with funk, house, acid jazz and hip-hop with DJs Jim Stone, Papa Ron and Brian Gillespie, 9 p.m. Wednesdays, at the club, 5756 Cass Ave., Detroit. Cover charge. 18 and older. (313) 832-2355
BIRD OF PARADISE
Acid jazz night, 9 p.m.-1 a.m. Tuesdays at the club, 207 S. Ashley, Ann Arbor. $3. 21 and older. (313) 662-8310
CLUTCH CARGO'S
"The River Lounge" Fridays with lounge music and guest band Imperial Swing Orchestra, 9 p.m. Friday, July 11, in the Mill Street Entry, lower level of Clutch Cargo's. Free before 9:30 p.m. 21 and older; Four levels of music – lounge, flashback dance music, acid jazz, and trance – 8:30 p.m. Saturdays with guest band, in Mill Street Entry. Free before 9:30 p.m. 21 and older. Clutch Cargo's, 65 E. Huron, Pontiac. (248) 333-2362
FAMILY FUNKTION
"Family Funktion" night 9 p.m. Wednesdays, Alvin's, 5756 Cass Ave., Detroit. Cover charge. 18 and older. (acid jazz/funk) (313) 832-2355
THE GROOVE ROOM
Formerly 3-D, "Temple of Boom" featuring live local bands, 9 p.m. Thursdays; alternative dance, 9 p.m. Fridays, Saturdays, and Tuesdays; Lounge night with martinis and cigars, Wednesdays, at the club, 1815 N. Main St. (at 12 Mile Road), Royal Oak. Free before 10 p.m. 21 and older. (248) 589-3344
INDUSTRY
"The Planetarium," alternative dance night with DJ Darren Revell and Johnny Edwards from 96.3 WHYT-FM, 9 p.m. Thursdays. 21 and older. Cover charge; "Club 95.5 Live," dance music night hosted by WKQI-FM, 8 p.m. Fridays. 21 and older. $5; "Saturday Night Fever Disco Party," 9 p.m. Saturdays. 21 and older. $5; Techno/alternative rock dance night, 9 p.m. Sundays. 18 and older. Cover charge; "Homesick Night" with DJs Tom and Cristina spinning modern rock from the 1980s to present, 9 p.m. Tuesdays. 18 and older. Free before 11 p.m. for those 21 and older, $3 after 11 p.m., and $5 for those 18-20. (248) 334-1999
THE MAJESTIC COMPLEX
"Detroit Old School" with funk music and free pool, 9 p.m. Sundays in the Magic Stick. Cover charge; "The Chamber" with gothic/industrial and deep dark retro music with DJ Tim Shuller, 9 p.m. Mondays in the Magic Stick. Cover charge; "Willy's Soul Patrol," with vintage R&B and soul, 9 p.m. Wednesdays, Magic Stick; "Figure Four Tag Team DJs," acid jazz and early disco/retro tunes with DJs Bubblicious, Scott Zacharias, Paris and Bone, 11 p.m.-3 a.m. Thursdays in the Magic Stick. $5; "The Abyss," with industrial, techno and house music combined with fashion, art, and multi-media, 9 p.m. Fridays, The Majestic; "Rockabilly Bowl" with DJ Del Fridays in the Garden Bowl. Free; "Rock 'n' Bowl" 9 p.m. Saturdays with DJ Cheryl spinning alternative, funk and R&B in the Garden Bowl. Free. All events in the Majestic complex, 4140 Woodward Ave., Detroit. 18 and older. (313) 833-9700/(313) 833-POOL (Magic Stick)/(313) 833-9851 (Garden Bowl)

MOTOR LOUNGE
"Blue Mondays" with Johnny "Yard Dog" Jones and Bobby Murray with a special guest blues artist weekly; Darren Revell hosts "Stereo Heaven" spinning ethereal dream pop songs Tuesdays; "Mixer" lounge night with different cocktail specials weekly; Nine-piece house band, "Power Train," featuring former members of Wild Cherry, Sly and The Family Stone, and Parliament, plays funk, soul and jazz with DJ Munk, Thursdays; "Maximum Luxury Overload," featuring DJ Mike Clark, 9 p.m. Friday, June 6; "Divine," dancing with DJ St. Andy, Saturdays; The Back Room hosts lounge night, Sundays, with live jazz, at the lounge, 3515 Caniff, Hamtramck. Doors open at 9 p.m. 21 and older. Cover charge. (313) 369-0080/motor3515@aol.com
RICK'S
Retro dance party with DJ The Godfather, 9 p.m. Thursday, July 10; Modern dance party with DJ John King, 9 p.m. Mondays in July, at the club, 611 Church St., Ann Arbor. Cover charge. 19 and older. (313) 996-2747

ST. ANDREW'S HALL/THE SHELTER
10 p.m. Wednesdays "The Incinerator," alternative rock in the Shelter, $6, 18 and older; 10 p.m. Fridays "Three Floors of Fun" with hip-hop, alternative rock, and techno/house, $3 before 11 p.m., $5 after, 18 and older; 10 p.m. Saturdays "Soul Picnic" with funk, hip-hop and soul in the Shelter, $3, 18 and older, 431 E. Congress, Detroit. (313) 961-MELT

MOVIES

'Contact' doesn't connect with the audience

TICKETS PLEASE

JOHN MONAGHAN

Has technology really helped us communicate or only pulled us farther apart? A key question in "Contact" is answered by the film itself when it gives director Robert Zemeckis the best technicians and special effects that money can buy and still can't bring a story across.

"Contact" is based on a 1985 novel by Carl Sagan, the late, great communicator of the cosmos. There's a lot of Sagan in Ellie Arroway (Jodie Foster), the young scientist who makes searching the heavens her life's work.

The appreciation starts early, shown in continuous flashbacks, as Alloway shares a passion for star-gazing with her widowed father. His death, when she is nine, only throws her more fully into the study, partially as a way to link with him.

She spends much of the her post-university life pleading for government and corporate grants that will allow her to keep watching the skies. Listening for signals from the various heavenly bodies she bounces radio transmissions off of, she hopes someday to get an ET to call home.

"Contact" director Zemeckis made the "Back to the Future" movies and "Forrest Gump." As a protege of Steven Spielberg, he also feels compelled to make his movie as exciting and kinetic as possible, and this is especially true in the scene where Arroway makes that initial contact.

Instead of having her simply discover the transmission during her nightly watch, she must drive recklessly back from the desert screaming scientific gobbledygook on a cell phone while lab geeks type frantically on a roomful of computers.

Zemeckis also tries to compensate for dull stretches with fancy camera shots, nice eye candy but certainly nothing that moves the story along. "Contact" does have a payoff, a mind-blowing "2001"-style space odyssey that unfortunately takes over two hours (it seems like light years) to reach.

Foster is fine as the researcher, but the screen persona she has developed for herself is wearing thin. Isn't Arroway just, after all, a retread of her self-determined FBI agent from "Silence of the Lambs," with baggage left over from childhood to make her a bit more vulnerable?

The actor who stands to lose most is Matthew McConaughey, who has yet to live up to all those gushy articles proclaiming him the next Paul Newman. He plays an ex-seminarian, now philosopher, who has the President's ear and has at least part of the final say on who will represent the human race when it comes time to meet the aliens.

He's also a love interest for Foster, but says his lines with a sleepy, mouthful-of-marbles delivery that's neither sexy or compelling. Clinton's cabinet is more casual than most, but McConaughey couldn't look more out of place at those White House meetings.

He and Foster even share screen time with the Commander in Chief in the process used to such great effect in "Forrest Gump." Clinton leads an excellent supporting cast including John Hurt, Tom Skerritt, Angela Bassett, Rob Lowe, and even a bucktoothed young nut who looks like Gary Busey from Foster's "Carny" days.

If there's one thing that director Zemeckis has learned to do, it's mine the past. "Contact" reminds you of other movies: the radio signals and transporter diagrams from "This Island Earth," the sense of wonder from "Close Encounters of the Third Kind," and the spirituality and cinematic excess that also sunk James Cameron's "The Abyss."

While I like any movie that tries to take us beyond the dopey action fare of the summer, "Contact" only rarely makes contact with its audience either viscerally or spiritually.

John Monaghan welcomes your calls and comments. To leave John a voice mail message, dial (313) 953-2047 on a touch-tone phone, mailbox 1866.

FRANCOIS DUHAMEL/WARNER BROS.

Message from beyond: *Ellie Arroway (Jodie Foster) listens for signals from outer space in "Contact."*

COMING ATTRACTIONS

Scheduled to open Friday, July 11

"CONTACT"
A visionary drama based on Carl Sagan's novel about humankind's first encounter with extraterrestrial life. Stars Jodie Foster.

"LOVE SERENADE"
Black comedy about two sisters in rural Australia who find themselves in a stormy battle for the affection of the new man in town. Stars Miranda Otto, Rebecca Firth and George Shevtsov.

"ALL OVER ME"
Drama about three teenagers coming of age – and "coming out" in New York City's Hell's Kitchen. Stars Alison Folland, Tara Subkoff, Cole Hauser.

"A SIMPLE WISH"
Fantasy adventure about a 7-year-old girl who wishes for a fairy godmother only to get an inept spellcaster who accidentally turns her to stone. Stars Martin Short, Kathleen Turner.

Scheduled to open Wednesday, July 16

"GEORGE OF THE JUNGLE"
Brendan Fraser and Leslie Mann star in this live-action feature based on the popular cartoon series about a jungle dweller whose similarities to Tarzan are overshadowed by his ineptitude.

Scheduled to open Friday, July 18

"SHALL WE DANCE"
Exclusively at the Main Art Theatre. An ordinary 42-year-old businessman and a former competitive dancer find each other and together discover the joy of dance.

"OPERATION CONDOR"
Action adventure thriller about a search for hidden gold deep in the African forest. Stars Jackie Chan, Carol Cheng.

"NOTHING TO LOSE"
An action comedy about a desolate corporate executive who kidnaps a would-be carjacker. Stars Martin Lawrence, Tim Robbins.

Scheduled to open Friday, July 25

"GOOD BURGER"
Kel Mitchell, Kenan Thomson and Sinbad star in this teen comedy based on the character "Ed" from the popular sketch on Nickelodeon's "All That."

"AIR FORCE ONE"
Harrison Ford, Gary Oldman and Glenn Close star in this action thriller about the First Family being hijacked on Air Force One.

"MRS. BROWN"
Romantic drama that follows one of history's most unusual love stories, the relationship between her Majesty Queen Victoria and John Brown. Stars Judi Dench and Bill Connolly.

Scheduled to open Wednesday, July 30

"187"
Urban drama set among "gangstas" in an inner-city school with Samuel L. Jackson.

Scheduled to open Friday Aug. 1

PICTURE PERFECT
Jennifer Anniston and Kevin Bacon team up for a romantic comedy about a single woman who uses a random photo to invent a fictional boyfriend, before actually meeting the man in the picture.

PAPERBACK ROMANCE
Comic love triangle where nearly every character is left with a damaged body part.

OBSERVER & ECCENTRIC

Now showing...

GUIDE TO THE MOVIES

General Cinemas
Bargain matinee daily plus $3.25 (Twi-Lite) show daily

Canton 6
Ford Rd., 1 Mi west of I-275•
981-1900
Advanced same-day tickets available
*Denotes VIP restrictions.
Friday thru Thursday

*WILD AMERICA (PG)
*OUT TO SEA (PG13)
FACE OFF (R)
MY BEST FRIEND'S WEDDING (PG13)
HERCULES (G)

CALL FOR COMPLETE LISTINGS AND TIMES

Novi Town Center 8
Novi Rd. South of I-96
344-0077
Advance same-day tickets available
FRIDAY THRU THURSDAY
*DENOTES VIP RESTRICTIONS

*MEN IN BLACK (PG13)
*BATMAN AND ROBIN (PG13)
CON AIR (R)
*THE LOST WORLD: JURASSIC PARK (PG13)
*HERCULES (G)
WILD AMERICA (PG)

CALL FOR COMPLETE LISTINGS AND TIMES

Keego Twin Cinema
Orchard Lake Rd. at Cass Lake Rd.
682-1900
All Seats $1.50 before 6 pm
Family Matinee FRI -SAT-SUN

SLING BLADE (R)
LIAR, LIAR, (PG13)

CALL FOR COMPLETE LISTINGS AND TIMES

National Amusements Showcase Cinemas

Showcase Auburn Hills 1-14
2150 N. Opdyke Rd. Between University & Walton Blvd
810-373-2660
Bargain Matinees Daily. All Shows until 6 pm
Continuous Shows Daily
Late Shows Wed Thurs. Fri. Sat.

OUT TO SEA (PG13)
WILD AMERICA (PG)
MEN IN BLACK (PG13)
HERCULES (G)
FACE OFF (R)
BATMAN (PG13)
MY BEST FRIEND'S WEDDING (PG13)
SPEED (PG13)
CON AIR (R)
LOST WORLD (PG13)

CALL FOR COMPLETE LISTINGS AND TIMES

Showcase Dearborn 1-8
Michigan & Telegraph
313-561-3440
Bargain Matinees Daily. All Shows until 6 pm. Continuous Shows Daily
* Late Shows Fri. & Sat. & Sun.

WILD AMERICA (PG)
MEN IN BLACK (PG13)
HERCULES (G)
BATMAN (PG134)

CON AIR (R)
LOST WORLD (PG13)

CALL FOR COMPLETE LISTINGS AND TIMES

Showcase Pontiac 1-5
Telegraph-Sq. Lake Rd. W Side of Telegraph
810-332- 0241
Bargain Matinees Daily
• All Shows Until 6 pm
Continuous Shows Daily •

WILD AMERICA (PG)
MEN IN BLACK (PG13)
BATMAN (PG13)

CALL FOR COMPLETE LISTINGS AND TIMES

Showcase Pontiac 6-12
2405 Telegraph Rd. East side of Telegraph
810-334-6777
Bargain Matinees Daily
• All Shows Until 6 pm
Continuous Shows Daily
Late Shows Fri. & Sat.

OUT TO SEA (PG13)
FACE OFF (R)
HERCULES (G)
MY BEST FRIEND'S WEDDING (PG13)
LOST WORLD (PG13)
CON AIR (R)

CALL FOR COMPLETE LISTINGS AND TIMES

Quo Vadis
Warren & Wayne Rds
313-425-7700
Bargain Matinees Daily
All Shows Until 6 pm
Continuous Shows Daily
Late Shows Wed. Thurs. Fri. & Sat.

OUT TO SEA (PG13)
FACE OFF (R)
BATMAN (PG13)
CON AIR (R)
SPEED 2 (PG13)

CALL FOR COMPLETE LISTINGS AND TIMES

Showcase Westland 1-8
6800 Wayne Rd., One blk S. of Warren Rd.
313-729-1060
Bargain Matinees Daily
All Shows Until 6 pm
Continuous Shows Daily
Late Shows Wed. Thurs. Fri. & Sat.

WILD AMERICA (PG)
MEN IN BLACK (PG)
HERCULES (G)
MY BEST FRIEND'S WEDDING (PG13)
LOST WORLD (PG13)

CALL FOR COMPLETE LISTINGS AND TIMES

Star Theatres
The World's Best Theatres
Bargain Matinees Daily $4.00 All Shows Starting before 6:00 pm
Now accepting Visa & MasterCard
"NP" Denotes No Pass Engagement

Star John-R at 14 Mile
32289 John R. Road
585-2070
CALL FOR SATURDAY SHOWTIMES

FRIDAY -THURSDAY
No one under 6 admitted for PG13 & R rated films after 6 pm

NP MEN IN BLACK (PG13)
NP HERCULES (G)
NP BATMAN AND ROBIN (PG13)
NP SPEED 2: CRUISE CONTROL (PG13)
CON AIR (PG)
THE LOST WORLD (PG13)

CALL FOR COMPLETE LISTINGS AND TIMES

Star Rochester Hills
200 Barclay Circle
853-2260
FRIDAY THRU THURSDAY
No one under age 6 admitted for PG13 & R rated films after 6 pm

NP MEN IN BLACK (PG13)
NP FACE OFF (R)
NP BATMAN AND ROBIN (PG13)
NP MY BEST FRIEND'S WEDDING (PG13)
CON AIR (R)

CALL FOR COMPLETE LISTINGS AND TIMES

Star Southfield
12 Mile between Telegraph and Northwestern, Off I-696
248-353-STAR
No one under age 6 admitted for PG13 & R rated films after 6 pm

NP MEN IN BLACK (PG13)
NP FACE OFF (R)
NP OUT TO SEA (PG)
NP WILD AMERICA (PG)
NP BATMAN AND ROBIN (PG13)
JURASSIC PARK: THE LOST WORLD (PG13)
NP HERCULES (G)
NP MY BEST FRIEND'S WEDDING (PG13)
CON AIR (R)

Star Winchester
1136 S. Rochester Rd, Winchester Mall
656-1160
No one under age 6 admitted for PG13 & R rated films after 6 pm

NP WILD AMERICA (PG)
NP OUT TO SEA (PG13)
NP HERCULES (G)
LOST WORLD (PG13)
SPEED 2 CRUISE CONTROL (PG13)
ADDICTED TO LOVE (R)
BUDDY (PG)

CALL FOR COMPLETE LISTINGS AND TIMES

United Artists Theatres
Bargain Matinees Daily, for all shows starting before 6:00 PM
Same day advance tickets available.
NV - No V.I.P. tickets accepted

United Artists Fairlane
Fairlane Town Center
Valet Parking Available
313-593-4790

ALL TIMES FOR FRI-THURS.
MIDNIGHT SHOWS FRIDAY AND SATURDAY ONLY

OUT TO SEA (PG13) NV
FACE OFF (R) NV
MY BEST FRIEND'S WEDDING (PG13) NV
SPEED 2 (PG13) NV
BRASSED OFF (R)
FIFTH ELEMENT (PG13) NV

BREAKDOWN (R) NV
NIGHT FALLS ON MANHATTAN (R) NV

CALL FOR COMPLETE LISTINGS AND TIMES

United Artists Oakland
Inside Oakland Mall
810-585-7041

OUT TO SEA (PG13) NV
FACE OFF (R) NV
BRASSED OFF (R)
FIFTH ELEMENT (PG13)

CALL FOR COMPLETE LISTINGS AND TIMES

United Artists 12 Oaks
Inside Twelve Oaks Mall
810-585-7041

MY BEST FRIEND'S WEDDING (PG13) NV
OUT TO SEA (PG13) NV
FACE OFF (R) NV
SPEED 2 (PG13) NV

CALL FOR COMPLETE LISTINGS AND TIMES

United Artists West River
9 Mile, 2 Block West of Middlebelt
810-788-6572

MEN IN BLACK (PG13) NV
HERCULES (G) NV
OUT TO SEA (PG13) NV
WILD AMERICA (PG) NV
FACE OFF (R) NV
CON AIR (R) NV
SPEED 2 (PG13) NV
LOST WORLD (PG13) NV

CALL FOR COMPLETE LISTINGS AND TIMES

Birmingham Theatre
211 S. Woodward
Downtown Birmingham
644-3419
NP Denotes No Pass Engagements

Order Movie tickets by phone!
Call 644-3419 and have your VISA or Master Card ready!
(A 75¢ surcharge will apply to all telephone sales)

NP MEN IN BLACK (PG13)
NP OUT TO SEA (PG13)
NP HERCULES (G)
NP FACE OFF (R)
NP BATMAN AND ROBIN (PG13)
NP MY BEST FRIEND'S WEDDING (PG13)
CON AIR (R)

CALL FOR COMPLETE LISTINGS AND TIMES

MJR THEATRES

99¢ Livonia Mall
Livonia Mall at 7 mile
313-476-8800

ALL SEATS 99¢ ALL SHOWS
FREE Refill on Drinks & Popcorn
MATINEES DAILY

AUSTIN POWERS (PG13)
FATHER'S DAY (PG)
LIAR, LIAR (PG13)
JUNGLE 2 JUNGLE (PG)
NO CHILDREN UNDER 4 AFTER 6 PM EXCEPT ON G OR PG RATED FILMS

CALL FOR COMPLETELISTINGS AND TIMES

Waterford Cinema II
7501 Highland Rd.
S.E. corner M-59 & Williams Lake Rd.
24 Hour Movie Line
(810) 666-7900

MEN IN BLACK (PG13)
WILD AMERICA (PG)
OUT TO SEA (PG13)
HERCULES (G)
FACE OFF (R)
BATMAN & ROBIN (PG13)
MY BEST FRIEND'S WEDDING (PG13)
SPEED 2: CRUISE CONTROL (PG13)
CON AIR (R)
LOST WORLD: JURASSIC PARK (PG13)

CALL FOR COMPLETE LISTINGS AND TIMES

Visa & Mastercard Accepted

Terrace Cinema
30400 Plymouth Rd.
313-261-3330

All shows $1 except shows after 6 p.m. • All shows $1.50
75¢ every Tuesday.
Would you like to see Free Movies? Then become a "FREQUENT VIEWER"!
COME IN AND FIND OUT HOW

WEEK OF 7/2-7/10

ANACONDA (PG13)
LIAR, LIAR (PG13)
SLINGBLADE (R)
AUSTIN POWERS (PG13)

CALL FOR COMPLETE LISTINGS AND TIMES

Main Art Theatre II
Main - 11 Mile
Royal Oak
(313) 542-0180
$3.00 (TWI-LITE) SHOWS DAILY

ULEE'S GOLD (R)
LOVE VALOR COMPASSION (R)
BRASSED OFF (R)

CALL FOR COMPLETE LISTINGS AND TIMES

Children Under 6 Not Admited

SCREEN SCENE

A sampling of what's playing at alternative movie theaters across metro Detroit as reviewed by John Monaghan.

Detroit Film Theatre Detroit Institute of Arts, 5200 Woodward, Detroit. Call (313) 833-2323 for information. ($5.50; $4.50 students/seniors)

A Centennial of Arab Cinema. A series of films celebrating the many cultures of the Arab world, in anticipation of the museum's exhibit, "Splendors of Ancient Egypt." Films begin nightly at 7 p.m. unless otherwise noted. Thursday, July 10: **"Tale of the Three Jewels"** (Palestine/Belgium/UK-1995); Friday, July 11: **"Stars in Broad Daylight"** (Syria-1988); 4 p.m. Saturday, July 12 **"The Silences of the Palace"** (Tunisia -1994) 7 p.m. Saturday, July 12 **"Navigators of the Desert"** (Tunisia/France-1984); 3 p.m. Sunday, July 13 **"Determination"** (Egypt - 1939); Monday, July 14 **"Cairo Station"** (Egypt-1958); Tuesday, July 15 **"The Beginning and the End"** (Egypt-1960); Wednesday, July 16 **"Kit Kat"** (Egypt -1991)

Main Art Theatre 118 N. Main Street at 11 Mile, Royal Oak. Films play through at least Thursday, unless noted otherwise. Call (248) 542-0180 for information and showtimes. ($6.50; $4 students, seniors and matinee; $3 twilight)

"Brassed Off" (USA - 1997). Pete Postlethwaite and Tara Fitzgerald star in this offbeat sleeper about a company brass band trying to win a national competition while their local coal mine is being shut down.

"Love! Valour! Compassion!" (USA-1997). Jason Alexander (George on TV's "Seinfeld") is one of eight gay men who meet over three summer holiday weekends at a beach house. Based on a play by Terrence McNally.

"Ulee's Gold" (USA-1997). Peter Fonda provides an understated performance as a Florida beekeeper who reluctantly agrees to retrieve a family member from thugs. From Victor Nunez, the writer/director of the surprise independent hit "Ruby in Paradise."

"All Over Me" (USA - 1997). A drama about three teenagers who come of age, and come out sexually, in New York City's Hell's Kitchen. (Starts Friday)

Magic Bag Theatre 22920 Woodward, Ferndale. Call (248) 544-3030 for information. ($2)

"Liar, Liar" (USA -1997). 9:30 p.m. Wednesday, July 16. Jim Carrey in perhaps his funniest vehicles yet as a high-powered attorney who must tell the truth for 24 hours.

Redford Theatre 13671 Lahser (at Grand River), Detroit. Call (313) 537-2560 for information. ($2.50)

"Driving Miss Daisy" (USA - 1989). 8 p.m. Friday, July 11; 2 p.m. and 8 p.m. Saturday, July 12 (organ overture begins a half hour before showtime). Morgan Freeman and Jessica Tandy star in this account of the 25-year-long relationship between a feisty woman and her African-American chauffeur.

State Theater 2115 Woodward, Detroit. Call (313) 961-5450 for information. ($2)

"Chasing Amy" (USA- 1997). 9 p.m. Monday, July 14. The third feature from Kevin Smith, the director of "Clerks," focuses on the relationship between a comic book artist and a woman he falls in love with only to discover she's a lesbian. Smith plays the movie for both laughs and poignancy and comes up only a bit short on both.

Top of the Park Ann Arbor Summer Fest, atop the Power Center parking structure, 121 Fletcher, Ann Arbor. Call (313) 763-3333 for information. (Free)

Some of the best nights of summer moviegoing are these free screenings, all beginning at dusk with a vintage cartoon. Thursday, July 10: **Cartoons from "Dr. Seuss."** Sunday, July 13: **"Apollo 13"** (1995).

Windsor Film Theatre 2135 Wyandotte Street West, Windsor, Canada. Call (519) 254-FILM for information. ($5.25; $4 U.S.)

"Twin Town" (Britain - 1996). 7 p.m. and 9:15 p.m. Thursday, July 10 through Sunday, July 13. More anti-social fun from the producers of "Trainspotting," a revenge tale set in a Welsh seaside town about twins who get back at their father's former employer.

"Therese and Isabelle" (France - 1967). 9 p.m. Monday and Tuesday, July 14-15. Director Radley Metzger adapts Violette Leduc's memoir of lesbian love in a girl's boarding school in France. While an alternate "heterosexual" ending was released for drive-ins and home video, the theater will screen the original art-house version.

Backstage Pass visits DIA's exciting new Egyptian exhibit

BACKSTAGE PASS

ANN DELISI

We're wrapping up our first season of *Backstage Pass* on Channel 56. Being a part of the show has been an education, and bringing a weekly journal of the production to you in this space has been a blast. With one season and (hopefully) many to come, it's certain we've only begun to discover the strength and diversity of Detroit's arts and cultural communities.

But don't think that we're leaving the airwaves or this paper! Our crack team of producers planned ahead to make sure *Backstage Pass* would continue through the summer months with originally produced, unaired material, plus all new, completely updated listings and recommendations of things to see and do. We'll also be moving to a new 9:30 p.m. time slot for the summer shows beginning Thursday, July 17, on Detroit Public Television.

Still, tonight's show is a milestone: the final regular season episode of the inaugural season. If you think we're not planning a blowout, you're nuts.

We're going to start with extended coverage of the blockbuster exhibition "The Splendors of Ancient Egypt," opening at the Detroit Institute of Arts on July 16 and running through Jan. 4. To get an idea of the scope of what is arguably the most important exhibition to come to the DIA in years, consider these facts: the exhibit covers 19,000 square feet; it includes over 200 pieces; it sprawls across 18 galleries; it's the largest collection of ancient Egyptian artifacts ever to tour the United States; and the DIA is the only Midwest venue that will have it. Folks from all over the Midwest and Canada will be traveling to Detroit's cultural center to revel in this remarkable collection.

Our own Marsha Miro has the opportunity to tour the exhibit with William Peck, the DIA's curator of ancient art and a noted Egyptologist. Returning from her excursion with the Channel 56 cameras, Marsha told me that the exhibit was more than important, educational and huge. It was beautiful and moving, too. "The sculpture is mind-boggling, particularly the life-size figure of the architect of the Great Pyramid. Not to mention the mummy figures, the huge granite sculpture of a lion-headed Egyptian god at the exhibit's entrance, and the exotic gold and stone jewelry."

Marsha noted how Egyptians combined the utility of preserving their history and values with artistic expression. "The exhibit includes many simple, revealing wall carvings that tell the story of everyday life in ancient Egypt. It's wonderful to learn about the importance of life in this civilization. The concern of this people was not with death but with the life after this life, and with how to live eternally." This exhibition represents another victory not only for the DIA but for the Egyptians, too. As Marsha says, "When you see these sculptures in which the spirits were supposed to reside, you realize that in a way the Egyptians succeeded: 5,000 years later, we gather to marvel at the spirit of this people."

Also on the big show, dance correspondent Peter Sparling will give us the inside scoop on a performance project that will play at the Power Center as part of the Ann Arbor Summer Festival. The show is called Seven Enigmas, and it's, well, enigmatic. Talk about "interdisciplinary," this show is a collaboration among a choreographer, dancers, visual artists, a mathematician, a computer programmer, a space physics research engineer, a sculptor, a film maker, a printmaker, a performance artist, as well as the many people who work behind the scenes on any live performance.

The flier for the show calls Seven Enigmas "a multimedia collaboration celebrating the capacity of the human spirit to reach beyond and within itself in the search for knowledge." Whew! Certainly artists often collaborate with each other. But an intersection unique to this show is between artists and scientists. Fred Brookstein is a research scientist who deals with something called "morphometrics," the measurement of biological shape and shape change. He has used this formula to capture Peter's movements while he dances and represent them graphically through space. These undulating grids move among the dancers, along with actual images from the Hubble telescope and much more.

Finally, we're having a final musical blowout with one of my all-time favorites, the Howling Diablos. *Backstage Pass* music producer Ron Pangborn is bringing in a couple of extra drum kits to really juice up our first season's final segment.

That's all tonight on Channel 56 at 7:30, with a rebroadcast Friday night at 11:30. Now get out there!

Share your 'wild' animal encounters

Jonathan Taylor Thomas, Devon Sawa and Scott Bairstow star as the daredevil Stouffer brothers in "Wild America," an outdoor action/adventure tale that follows the brothers as they travel cross country with their camera in 1967 to film America's vanishing wildlife.

The film, which opened Wednesday, July 2, is based on a true story, and filmed on location in some of North America's most scenic natural settings.

Tell us about your personal "wild life" adventures to receive a "Wild America" prize package, which includes a small poster, large T-shirt, and "Wild America" disposable Kodak camera. Your story could be as simple as seeing a pheasant in your back yard, having your dog discover a shunk, or a raccoon in your garage. Please send pictures, and a stamped, self-addressed envelope if you would like your picture returned to you.

We'll share reader stories and photos in an upcoming issue. Twenty-five prize packages will be awarded.

Send your stories and photos to Keely Wygonik, Entertainment Editor, Observer & Eccentric Newspapers, Inc., 36251 Schoolcraft, Livonia, MI 48150, or fax (313) 591-7279. For more information, call (313) 953-2105. Only one entry per family.

ROLLING STONE, Peter Travers
"THIS SUMMER'S NUMBER ONE JOY RIDE!"

MR. JONES MR. SMITH
MEN IN BLACK
PG-13
COLUMBIA PICTURES

AMC AMERICANA WEST ★	NOW SHOWING	AMC BEL AIR ★
AMC EASTLAND 2 ★	AMC LAUREL PARK ★	AMC SOUTHFIELD CITY ★
AMC STERLING CTR ★	AMC WONDERLAND ★	AMC WOODS ★
BIRMINGHAM 8 ✦	GCC NOVI TOWN CTR ✦	NORWEST
RENAISSANCE	SHOWCASE AUBURN HILLS ✦	SHOWCASE DEARBORN ✦
SHOWCASE PONTIAC I-5 ✦	SHOWCASE STERLING HEIGHTS ✦	SHOWCASE WESTLAND ✦
STAR GRATIOT ★	STAR JOHN R AT 14 MILE ★	STAR LINCOLN PARK ★
STAR ROCHESTER ★	STAR SOUTHFIELD 12 & TELEGRAPH ★	STAR TAYLOR ★
UNITED ARTISTS WEST RIVER ✦	FORD WYOMING DRIVE IN	✦ ★

"MAGICAL."
Joanne Levenglick, KIDS NEWS NETWORK

A SIMPLE WISH
PG
www.simplewish.com
UNIVERSAL

STARTS FRIDAY, JULY 11	AMC ABBEY 8	AMC AMERICANA WEST
AMC BEL AIR 10	AMC LAUREL PARK	AMC SOUTHFIELD CITY
AMC STERLING CTR. 10	AMC WONDERLAND	BEACON EAST
✦GENERAL CINEMAS NOVI TOWN	QUO VADIS	SHOWCASE AUBURN HILLS
SHOWCASE DEARBORN	SHOWCASE PONTIAC	SHOWCASE STERLING HEIGHTS
✦STAR GRATIOT AT 15 MILE	STAR SOUTHFIELD	✦STAR TAYLOR
✦STAR WINCHESTER 8	✦UNITED ARTISTS WEST RIVER	PRESENTED IN dts ✦ NO PASSES OR COUPONS ACCEPTED

FOR THEATRES & SHOWTIMES CALL 810 77-FILMS / 313 88-FILMS

THE NEW YORK TIMES, Janet Maslin
"A DELICIOUS INSIDE-OUT DOUBLE REVERSE MOVIE THAT'S AS OUTRAGEOUS... AS ANYONE COULD WANT."
NEWSWEEK, David Ansen
"A SUMMER MOVIE EXTRAORDINAIRE; the movie really strikes gold in the casting of Travolta and Cage."

NEW YORK OBSERVER
"HANG ON for the most imaginative thrill ride of the summer!"

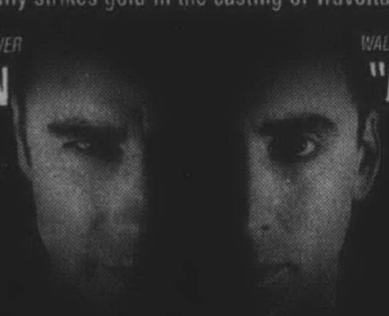

WALL STREET JOURNAL
"A ONE-OF-A-KIND EVENT!"

TRAVOLTA/CAGE
FACE/OFF
R
www.face-off.com

AMC AMERICANA WEST	AMC BEL AIR 10	AMC EASTLAND 5
AMC LAUREL PARK	AMC SOUTHFIELD CITY	AMC STERLING CTR. 10
AMC WOODS 6	BIRMINGHAM 8	GENERAL CINEMAS CANTON
QUO VADIS	RENAISSANCE 4	SHOWCASE AUBURN HILLS
SHOWCASE PONTIAC	SHOWCASE STERLING HEIGHTS	STAR GRATIOT AT 15 MILE
STAR LINCOLN PARK 8	STAR ROCHESTER HILLS	STAR SOUTHFIELD
STAR TAYLOR	UNITED ARTISTS FAIRLANE	UNITED ARTISTS OAKLAND
UNITED ARTISTS 12 OAKS	UNITED ARTISTS WEST RIVER	FORD WYOMING DRIVE IN

NO PASSES OR COUPONS ACCEPTED

"★★★★ ONE OF THE BEST MOVIES OF THE DECADE."
–Arch Campbell, WRC-TV, WASHINGTON, D.C.

"TRULY PROFOUND. A guaranteed nominee for Best Picture of the Year."
–Jeff Craig, SIXTY SECOND PREVIEW
JODIE FOSTER
MATTHEW McCONAUGHEY
from the Academy Award®-Winning Director of "Forrest Gump" and Pulitzer Prize-Winning Author of "Contact."
CONTACT
Journey to the heart of the universe.
PG
www.contact-themovie.com

STARTS FRIDAY AT THESE THEATRES

AMC BEL AIR	AMC LAUREL PARK	AMC MAPLE
AMC SOUTHFIELD CITY	AMC SOUTHLAND	AMC STERLING CTR
AMC WONDERLAND	BEACON EAST	BIRMINGHAM 8
GCC NOVI TOWN CTR	SHOWCASE AUBURN HILLS	SHOWCASE DEARBORN
SHOWCASE PONTIAC I-75	SHOWCASE STERLING HEIGHTS	SHOWCASE WESTLAND
STAR GRATIOT	STAR JOHN R AT 14 MILE	STAR LINCOLN PARK
STAR ROCHESTER	STAR SOUTHFIELD 12 & TELEGRAPH	UNITED ARTISTS WEST RIVER

Disney's HERCULES
"THIS SUMMER'S BEST MOVIE!"
–TERRY LAWSON, DETROIT FREE PRESS

"THE MOST ENTERTAINING MOVIE OF THE YEAR!"
–JEFFREY GANTZ, BOSTON PHOENIX
"WALL-TO-WALL FUN!"
–BOB STRAUSS, LA DAILY NEWS

"HIP, SLICK AND COOL!"
–DAVID SHEEHAN, CBS-TV, LOS ANGELES

"YOU REALLY MUST SEE IT!"
–JEFF MILLAR, HOUSTON CHRONICLE
G GENERAL AUDIENCES HERCULES.DISNEY.COM

AMC AMERICANA WEST	AMC BEL AIR 10	AMC EASTLAND 5
AMC LAUREL PARK	AMC SOUTHFIELD CITY	AMC SOUTHLAND 4
AMC STERLING CTR. 10	BIRMINGHAM 8	GENERAL CINEMAS CANTON
GENERAL CINEMAS NOVI TOWN	NORWEST	SHOWCASE AUBURN HILLS
SHOWCASE DEARBORN	SHOWCASE PONTIAC	SHOWCASE STERLING HEIGHTS
SHOWCASE WESTLAND	STAR GRATIOT AT 15 MI.	STAR JOHN R AT 14 MILE
STAR LINCOLN PARK 8	STAR SOUTHFIELD	STAR WINCHESTER 8
UNITED ARTISTS WEST RIVER	WHEN IN FLORIDA VISIT Universal Studios, Walt Disney World	NO PASSES OR COUPONS ACCEPTED CHECK DIRECTORY FOR SHOWTIMES

DINING

Fran O'Brien's is crustacean headquarters

BY ELEANOR & RAY HEALD
SPECIAL WRITERS

If it has a shell, it's on the menu! Crustaceans are king here. For seven years, Fran O'Brien's Maryland Crab House on Opdyke in Auburn Hills has been crackin' 'em, peelin' 'em, spicin' and steamin' 'em while claiming that if you eat fish, you'll live long; eat oysters, you'll love longer; but if you eat clams, you'll last longer!

Managing partner Dan Dunsky hypes his seafood tavern-style restaurant as your official crustacean headquarters. Diane and Ken Lahti of Bloomfield Township like the concept. Once a month, whether they need it or not, they come for clam chowder $3.25, snow crab legs $22, or a half-pound of peel-and-eat shrimp $7, all washed down with one of the many wines (served by the glass or bottle) or a draft beer from the selection of six including Guinness. The Lahtis called Fran O'Brien's "comfortable with an accommodating waitstaff."

Weekdays, there's an active lunch crowd from the Chrysler Tech Center and GM Truck and Bus located nearby. On weekends, it is not unusual for 180 dinners to be ordered from the kitchen, run by Chef Scott Dunham. Event days at Meadow Book, the Palace and the Silverdome also bring a host of loyal patrons.

The 27-year-old Dunham, who lives in Rochester, is impressively trained with an associate's degree from the prestigious Rhode Island culinary school Johnson & Wales. Additionally, he has earned a bachelor's degree in hospitality management from Miami's Florida International University. "I find cooking both challenging and creative," he said. "I also like working with people in the kitchen. Because I'm a native of New York state and have studied in both New England and Florida, I understand the regional differences of seafoods up and down the East Coast. Maine to Florida is like night and day."

Fran O'Brien's Maryland Crab House

Where: 621 South Opdyke, Auburn Hills, (248)332-7744.
Hours: Monday through Thursday, 11 a.m. to 10:30 p.m.; Friday 11 a.m. to 11 p.m.; Dinner only Saturday 3-11 p.m. and Sunday 3-9:30 p.m.
Menu: Seafood tavern specializing in shellfish. For "landlubbers" there are steaks, burgers and chicken selections. Many items kids like.
Cost: Raw bar & appetizers $5-13; crab specialties $17-30; surf and turf combos $17-30; seafood/fish sandwiches $7-8.
Reservations: for six or more.
Credit cards: all majors except Discover, Diners.

Traditional East Coast cooking is in the spotlight with crab cakes, soft shell crabs and Maryland spiced crab soup. But it's the Maryland Blue Crabs, in season from the end of April through September, that are the house specialty. Fran O'Brien's may be the only Michigan restaurant serving them. Blue Crab season is partially interrupted by soft shell crabs from mid May to the end of June. But you haven't missed them. Dunsky contends that frozen soft shell crabs are "very close to fresh." For fresh oysters, he also dismisses the only-eat-oysters-in-months-with-"R" theory. "Chesapeake Bay oysters are the only kind we serve," he said. "They are excellent year-round."

Truly East Coast traditional is fried Ipswich whole clams $18. The operative word here is "whole" translated as with the belly – that's Eastern, Cape Cod and delicious. If you're thinking Howard Johnson's style, these are not. Ask the waitperson for a fuller explanation if you're unsure.

But if you can't decide what to order, Fran's Favorite $19 is a sampler plate with one soft shell crab, one crab cake and a piece of Crab Imperial (back fin crab meat, mixed with herbs and spices, then baked golden brown).

Dunham's signature dish is Coconut Shrimp $8, coconut-battered jumbo shrimp, deep fried and dipped in warm honey. Forget dessert items; Keep with the theme and order these shrimp instead!

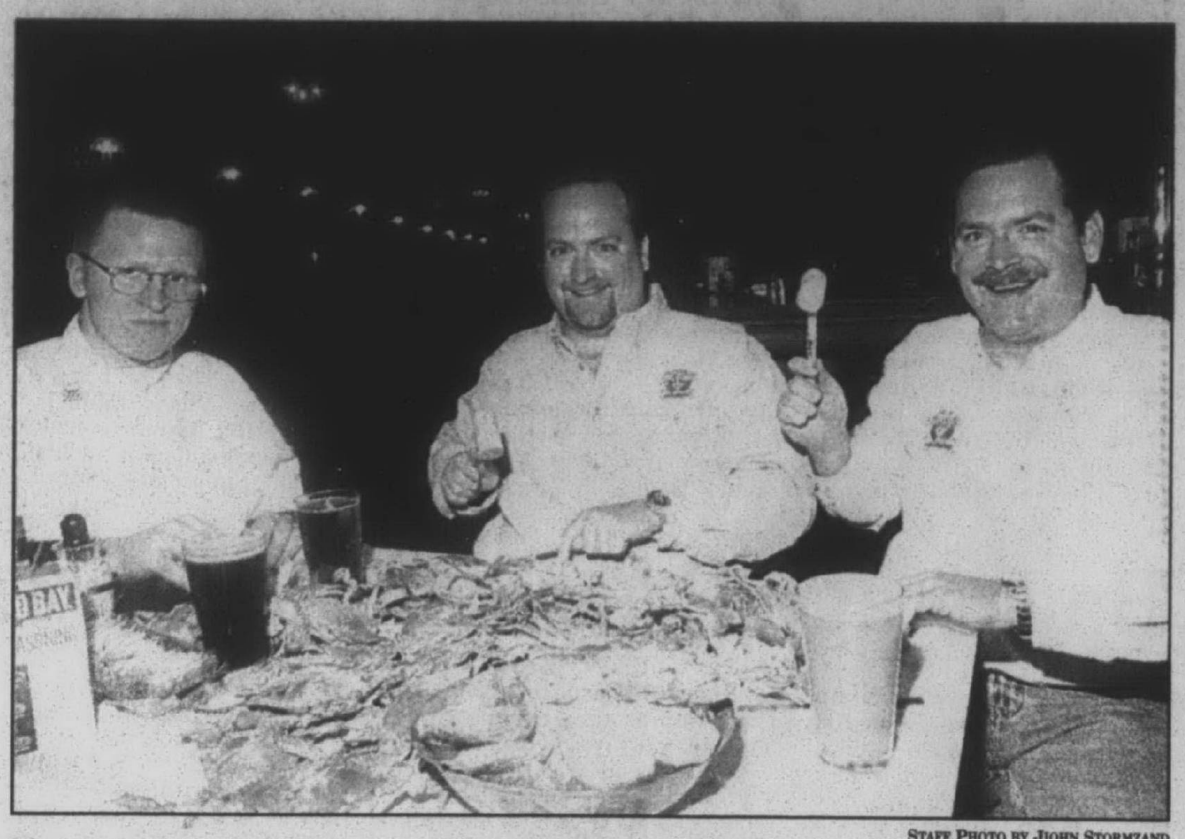

STAFF PHOTO BY JIOHN STORMZAND

Cracking-up: *Scott Dunham (left), Dan Dunsky and Drew Dunsky take a crack at Blue Crabs, Blue Point Oysters and fries at Fran O'Brien's Maryland Crab House.*

Dunsky cited other menu favorites. From the raw bar, it's oysters on the half shell $7 per half-dozen and smoked salmon $8. Calamari $7 fried golden brown, tossed with casino butter and spices is a popular appetizer along with crab cakes $7 or fried soft shell crab $7 served with mustard sauce and cole slaw. Maryland Spiced Crab Soup $3.25 is tomato-base zesty and Old Bay spice flavorful.

Dunsky is a tequila aficionado. The bar menu has no less than 14 different Margaritas. The variety comes from multiple brands and styles of tequila.

And the name? Fran O'Brien is a former Michigan State University and Washington Redskins football player and friend of Dunsky's silent partner. Both the name and concept are spin-offs from an eatery with the same name in Lauderdale-by-the-Sea, Florida.

RESTAURANT SPECIALS

Restaurant Specials features theme dinners, menu changes, and restaurant openings. Send news items to: Keely Wygonik, Entertainment Editor, Observer & Eccentric Newspapers, Inc., 36251 Schoolcraft, Livonia, MI 48150, or fax them to (313) 591-7279.

ANN ART FAIR BEER GARDEN

Wednesday, July 16 to Saturday, July 19 at the Michigan Theatre, 603 E. Liberty, across from Borders Books & Music, in the middle of the State Street Art Fair in Ann Arbor. The beer garden, an air conditioned escape from the noise of the streets, will feature cold beer, fresh bratwurst, Stucchi's ice cream, cold drinks, pop corn and more. Hours are 11 a.m. to 9 p.m. Wednesday, Thursday and Friday, July 16-18; 11 a.m. to 5 p.m.

EXCALIBUR

Excalibur Restaurant, 28875 Franklin Road, Southfield is offering a dinner special for two all month long. Canadian Baby Back Ribs will be only $19.97 Monday through Thursday the entire month of July. Call (248) 358-3355 for details.

MAX AND ERMA'S

Max and Erma's Restaurant, Bar and Gathering Place recently launched its 1997 World Tour summer promotion. The promotion includes limited edition T-shirts, a summer menu insert which features new entrees and beverages and a "What-I-Did-On-My-Summer-Vacation" photo contest. The summer menu features three crab cake selections, including Erma's Crab Cake Catch, and Sauteed Crab Cakes.

SAINT LOUIS BREAD

New bakery-cafe, 27651 Southfield Road (between 11 Mile and 12 Mile Road) Lathrup Village, offers more than a dozen varieties of fresh-baked bread, bagels, fruit-filled croissants, cinnamon rolls, muffins, hot and cold specialty drinks, made-to-order sandwiches, soups and salads. Hours are 6:30 a.m. to 9 p.m. Monday-Saturday; 7:30 a.m. to 9 p.m. Sunday, (248) 443-0282 or fax (248) 443-0270.

The New Dodge
Michigan All Morgan Horse Show

Michigan State Fairgrounds
Woodward & 8 Mile Rd.
July 11 & 12, 1997
SPECTATOR DAYS
6 P.M. - 10 P.M.
Tickets
Adults $5 - Children 12 and under FREE

Keebler
Observer & Eccentric NEWSPAPERS
Sunshine Cookies & Crackers

Win 4 lawn tickets to
BUGS BUNNY ON BROADWAY

FRIDAY, JULY 25 • 8PM
For ticket info call: (248) 377-0100
Inspired by the 50th anniversary of that CWAZY WABBIT, Bugs Bunny, this event combines The Warner Bros. Symphony adapting classical music themes with classic animated Warner Bros. cartoons including "The Rabbit Of Seville" and "What's Opera, Doc?".
WNIC 100.3 FM Detroit's Nicest Rock
St. Joseph Mercy Oakland
Meadow Brook at Oakland University Music Festival
Just send your name, address and daytime phone number on a postcard to: The Bugs Bunny on Broadway Drawing
Palace Sports and Entertainment
2 Championship Drive
Auburn Hills, MI 48326.
All entries must be submitted by Tuesday, July 22 One winner will be randomly selected and notified on Wednesday, July 23 and will receive four lawn tickets to Bugs Bunny on Broadway at Meadow Brook Music Festival on Friday, July 25 at 8pm. Employees of Palace Sports and Entertainment and the Observer & Eccentric are not eligible.

THE Observer NEWSPAPERS

Homes Sold, Page F2 • Movers and Shakers, Page F4 • Real Estate Briefs, Page F4

REAL ESTATE

THURSDAY, JULY 10, 1997 • PAGE 1 SECTION F

RealEstate Ad Index

CLASSIFICATION	NUMBER
Real Estate For Sale	300-388
Homes For Sale By City	304-348
Homes For Sale By County	352-357
Misc. Real Estate	358-388
Commercial/Industrial	390-398
Real Estate For Rent	400-444

Our complete index can be found inside this section.

HOME SEEKER'S CHECK LIST

- ✔ SELLER DISCLOSURE STATEMENT (REQUIRED BY LAW)
- ✔ LEAD DISCLOSURE STATEMENT (REQUIRED BY LAW)
- ✔ HOUSE SPEC SUMMARY SHEET (ROOM DIMENSIONS, ETC.)
- ✔ SCHOOL DISTRICT SERVICING NEIGHBORHOOD (WHERE EXACTLY ARE BUILDINGS, BUS PICK-UP)
- ✔ AGE OF MAJOR MECHANICAL/ STRUCTURAL COMPONENTS (FURNACE, HOT WATER HEATER, SHINGLES, ETC.)
- ✔ APPLIANCES INCLUDED?
- ✔ PROPERTY TAXES (BASED ON SELLING PRICE, NOT CURRENT RECORDS)
- ✔ MUNICIPAL SERVICES PROVIDED (TRASH COLLECTION, LEAF PICK-UP, SNOW REMOVAL, LIBRARY)
- ✔ CONDITION OF NEIGHBORING PROPERTIES

REALnet. lets you view property listings on your home computer!

REALnet is the address used by Observer & Eccentric advertisers.

Access REALnet at *http://oeonline.com/REALnet.html*

To order Observer & Eccentric On-Line! call 313-953-2266 and get the software that will open the doors to REALnet.

Home sales down 'a tad'

BY DOUG FUNKE
STAFF WRITER

Houses available for sale in metro Detroit as of June 1 jumped by 14 percent and cumulative listings January through May increased by 6 percent compared to last year.

Actual residential sales dipped by 9 percent, but the median sales price, half above, half below, showed a 6-percent rise.

Does this mean that the red-hot seller's market in recent years is cooling?

It may have slowed a tad, said Larry Martin, president of the Western Wayne Oakland County Association of Realtors and training director for Remerica.

"But our market is still wonderful," he said.

The reasons – gradually rising values for sellers and more inventory so buyers don't need to scramble as much to find what they want or make a snap decision to submit an offer.

"What we hate is to show a buyer a house and tell them we have to buy now, it might not be available tomorrow," Martin said. "It doesn't seem to be fair. When someone looks at a house, they shouldn't have to make a decision right away on something so important."

Dennis Anderson, a sales associate with Coldwell Banker Schweitzer in Livonia, also believes the pendulum has begun to switch direction.

"If you weren't looking at it, though, you might not notice," he said. "They (buyers) can be a little more choosy but not a lot."

June, July and August traditionally are high-volume sales months.

"Any time in summer interest rates are this low, people are working, consumer confidence is up, kids are out of school – that's when people like to move and people like to buy," Anderson said.

"There are so many mortgage programs and money is available," he added.

Some 11,225 houses and condominiums were on the market here as of June 1 compared to just under 9,840 during the similar period last year. Cumulative listings through May rose to 26,368 from 24,732 in '96.

Sales through the first five months numbered 12,261 compared to 12,921 last year at a median price of $122,000 compared to $115,000.

Realcomp II, a giant multi listing service including the Western Wayne Oakland County, Birmingham Bloomfield Rochester South Oakland, North Oakland, Detroit, Dearborn and Livingston County realty boards, provided the numbers.

"I think what's happening, and it's happened before, is properties appreciated at an astounding rate and sellers thought they could add a premium," said Glenda Lagrois, a million-dollar sales producer with Century 21 Town & Country.

"The market adjusts itself. Buyers adjust and say too much," Lagrois said.

Following are cumulative listings, sales and median sales price by community for the period January through May. The figures include houses and condominiums, existing and new construction.

Livonia – 975 listings, 503 sales, $128,000 median sales price.
Westland – 845 listings, 412 sales, $91,500 median sales price.
Canton – 819, 368, $91,500.
Redford – 715, 349, $81,000.
Plymouth/Plymouth Twp. – 435, 187, $155,500.
Garden City – 280, 129, $91,000.
In Oakland County:
Farmington/Farmington Hills – 1,035, 445, $168,000.
West Bloomfield – 879, 319, $193,500.
Southfield – 814, 406, $121,500.
Rochester/Rochester Hills – 650, 371, $198,000.
Troy – 635, 359, $180,000.
Clarkston/Independence Twp. – 359, 157, $173,350.
Lake Orion – 348, 175, $150,000.
Birmingham – 294, 167, $185,875.
Oxford – 174, 70, $158,450.

Starter, more affordable houses, not available in every O&E community, always seem to do well.

"Anything from $60,000 to $100,000 is selling just great, and 100 to 130 and 135 is moving great," Martin said. "There's a lot more buyers (in that range)."

"The more expensive, custom, the house is, the more you limit your market," Anderson said.

Houses at the upper end of the price spectrum tend to move slower. But when one does sell, it generates several sales down the chain.

The advice?

"If you're a buyer today and see a property what you're looking for in good condition, go right back to the office and make an offer if it's priced within a range of other sales in the neighborhood," Lagrois said.

And sellers, don't get greedy, she added.

"People shop real close to what they plan to pay. If it's too high priced, you're not getting the right kind of buyer into your house," Lagrois said.

STAFF PHOTO BY SHARON LEMIEUX

On the market: *Prospective buyers had more inventory from which to chose through the first five months of this year compared to last.*

U.S. households by age group

A household is any population unit— family, individual, or two or more unrelated individuals — that occupies a housing unit. Age is determined by head of household on census data.

Ages	Million
Under 25	5.4
Age 25-29	8.8
Age 30-34	10.8
Age 35-44	24
Age 45-54	19
Age 55-64	12.4
Age 65-74	11.6
Age 75+	9.8

Source: U.S. Housing Markets

HELEN FURCEAN / STAFF ARTIST

You need quit claim deed to gain ownership

REAL ESTATE QUERIES

ROBERT M. MEISNER

Q. How do I go about taking my son's name off of the ownership of a home? I am thinking of selling and moving South, but I want the full value the government gives on the profit. I have been here 35 years.

My son is happy to do it because in four years he will be 55 and plans to retire and sell his house. He is out of state.

At the time of the sale, does it make any difference as to the number of years that his name is off? Please help.

A. To answer your question, if you choose to remove your son's name from your deed, you should ask him to execute a quit claim deed conveying to you whatever interest he has in the property. Whether or not this will relieve you of any tax liability upon the sale of your home is another question, however, and it may depend on a number of factors including whether another home is purchased by you and when.

You are well advised to consult with your CPA regarding the tax ramifications of selling your home when not buying another home within a certain period of time and whether in fact it makes a difference if your son had been off of the deed for several years and whether you elect to take a lifetime exemption regarding the sale of your home or "transfer" the profit to your next home, if any.

Robert M. Meisner is an Oakland County area attorney concentrating his practice in the areas of condominiums, real estate, corporate law and litigation. You are invited to submit topics that you would like to see discussed in this column, including questions about condominiums, by writing Robert M. Meisner, 30200 Telegraph Road, Suite 467, Bingham Farms MI 48025. His email address is bmeisner@ mich. com and his web site is http:// www.meisner-law.com This column provides general information

How to buy home with low down payment

MORTGAGE SHOPPING

DAVID C. MULLY

Two weeks ago I discussed in this column the potential for obtaining low-down-payment loans and the types of mortgage insurance that make it possible to get a mortgage loan with less than 20 percent down. Today's column will continue on that topic of low-down-payment loans. But now, let's focus our attention on how to qualify for these loans.

Qualifying for a low-down-payment loan is much like applying for a regular loan. To be considered, you generally need to have:

- sufficient income to support the monthly mortgage payment
- enough cast to cover the down payment
- sufficient cash to cover normal closing costs and related expenses
- a good credit background that indicates your payment history or "willingness to pay"
- sufficient appraisal value, which shows the house's value is at least equal to the purchase price
- in some instances, a cash reserve equal to two monthly mortgage payments.

Closing costs, or settlement costs, are paid when the home buyer and the seller meet to exchange the necessary papers for the house to be legally transferred. On average, closing costs run about 2-3 percent of the house price. This percentage may vary, depending on where you live.

Closing costs include the loan origination fee (if not already paid), points, prepaid homeowner's insurance, appraisal fee, lawyer's fee, recording fee, title search and insurance, tax adjustments, agent commissions, mortgage insurance (if putting less than 20 percent down) and other expenses. Your lender will give you a much more exact estimate of your closing costs.

So how much of a mortgage can you afford?

There are two basic formulas commonly used by lenders to determine how much of a mortgage you can reasonable afford. These formulas are called qualifying ratios because they estimate the amount of money you should spend on mortgage payments in relation to your income and other expenses. The following ratios may vary from lender to lender and are just guidelines. There are many affordability programs, both government and conventional, that have more lenient requirements for low- and moderate-income families.

Generally speaking, to qualify for conventional loans, housing expenses should not exceed 26-28 percent of your gross monthly income. For FHA loans, the ratio is 29 percent of gross monthly income. Monthly housing costs include the mortgage principal, interest, taxes and insurance, often abbreviated PITI.

Please see MULLY, F2

What to expect at new home closing

Closing on a new home should be an exciting time. But to some, it ends with a big – often unwelcome surprise. According to a recent study conducted by Management Consultant Dove Associates, one out every four home buyers is surprised during their closing. About 55 percent of the surprises are due to unexpected cost increases.

"Closing costs are one of the least understood aspects of the home buying process," said Sandy Robertson, regional vice president for the Livonia area of Norwest Mortgage Inc., the nation's leading provider of home mortgages. "However, a good lender will take the time to answer questions and walk you through the process."

Closing costs tend to vary from lender to lender, but are generally considered any costs associated with the purchase of a new home. Today, these costs range between 2 percent and 7 percent of the home's purchase price and include three basic categories: out-of-pocket expenses, prepaid items, and mortgage points.

Out-of-pocket expenses Out-of-pocket expenses are fees for appraisals, attorneys, credit reports, deed recording, tax services and other miscellaneous expenses. These fees are for services usually performed by a third party and directly charged to the borrower.

"Most out-of-pocket fees are necessary and legitimate," Robertson said. "However, whenever the borrower sees a fee that he doesn't understand, he should ask about it."

Prepaid items Homeowner's insurance, mortgage insurance and costs to set up an escrow account are considered prepaid expenses. Escrow accounts allow you to accumulate annual insurance premiums and various taxes as part of your monthly mortgage payment. The lender will withdraw money from your escrow account and pay the appropriate expenses as they come due. Most mortgage loans require an escrow account. The amount that goes into these accounts is based on the first year's premiums, plus an additional amount to build the account for future premiums.

Prepaid expenses are difficult to determine because they vary with the type of property and the time of the closing.

Mortgage points You decide before the closing whether you want to pay points. If you don't want to, you will pay a higher interest rate on your mortgage loan. A mortgage point is equal to one percent of the mortgage loan amount and is actually an adjustment to yield that helps reduce the interest rate. The more points you pay, the lower your interest rate will be.

For example, a $100,000 mortgage can be obtained at 7.75 percent with two points or 8.25 percent and no points. The lower interest rate cuts the mortgage payment about $35 a month but demands an additional $2,000 (mortgage points) at closing.

HOMES SOLD IN WAYNE COUNTY

Due to the July Fourth holiday, we were unable to obtain the information on homes sold recently in Wayne County. We regret the situation. This feature will return in next Thursday's issue of the Observer Newspapers.

Mully from page F1

Any expenses that extend 11 months or more into the future are termed long-term debt, such as a car loan. Total monthly costs, including PITI and all other long-term debt, should be less than 33 percent to 36 percent of your gross monthly income for conventional loans. For FHA, the ratio is 41 percent.

One way to determine how much to spend for housing is to compare your monthly income with monthly long-term obligations and expenses. Be sure to include only income you can definitely count on. When budgeting to buy a home, it's important to allow enough money for additional expenses. In addition to utility and maintenance costs, you'll have to consider the cost of homeowner's insurance, too.

What kind of property can you buy with a low-down-payment loan?

There are few restrictions regarding the type of home you may buy with a low-down-payment loan. In addition, low-down-payment loans may be used with a wide variety of mortgages.

Besides price range, there are many other factors to consider when buying a home. It's in your best interest to take care in selecting a home that will have lasting value as well as provide shelter. Be sure the neighborhood and house meet the needs of your family. If you already have children, you may want to know if there are other children in the neighborhood and what schools or playgrounds are nearby. Also consider the availability of public transportation and how far family members will have to commute to work or school.

Check the condition of the plumbing, heating and electrical systems and whether they are up to code regulations. The best and easiest way to do this is by using a certified home inspector to inspect the home.

Often people prefer to meet with the lender before house hunting to determine in advance what price range they can realistically afford and the mortgage amount for which they can qualify. This step is called pre-qualification and can save much time and trouble by making certain you are looking in the correct price range. After the initial meeting with the lender, you should have a general idea if you qualify for the size and type of loan you want. The lender should let you know if you qualify for the loan in 30-60 days (and sometimes as soon as the same day). If you are denied a home loan, the lender must explain the reasons and will usually discuss any options with you.

In attempting to approve home buyers for the type and amount of mortgage they want, lenders basically look at two key factors: the borrower's ability and willingness to repay the loan. It is important to remember that there are no rules carved in stone.

Each applicant is handled on a case-by-case basis. So even if you come up a little short in one area, perhaps one of your stronger points will make up for the weak one. Everyone involved in real estate is in the business of selling homes, in one way or anther. Therefore, if the loan makes sense, lenders and insurers will do their best to see that you qualify.

For more information on how you can take advantage of your benefits of a low-down-payment home loan with mortgage insurance, contact your local lender or real estate agent.

David Mully is with Continuity Programs Inc., a marketing company in Walled Lake that specializes in customer lead generation programs for mortgage loan officers and real estate professionals. To contact Mully at CPI, call 1-800-521-0026 ext. 227. You can access Mully's previous Mortgage Shopping articles on-line at http:// www. observer-eccentric. com/ realestate/ mully/ archives. html

BUILDER'S CLOSEOUT

LAKE FOREST VILLAGE

NOW IT'S YOUR TURN.

It's your turn to live in a world of natural beauty and serenity. Three- and four-bedroom quality homes surrounded by towering trees, wooded trails, streams, ponds and the sounds of nature. Access to neighboring all-sports lakes and top-rated schools.

It's your turn to take advantage of substantial savings on a beautiful homesite at Lake Forest Village.

Don't miss your turn.

- City services
- Deluxe airy kitchens
- 2 and 2½ bathrooms
- Magnificent vaulted ceilings
- 2 and 2½ car attached garages

Model Hours: Mon., Tues., Wed. 1 pm-7 pm. Closed Thursday. Fri., Sat. & Sun. 12 pm-6 pm.

delcor homes
Builder of dreams

LAKE FOREST VILLAGE
From the 140's to the 180's
Waterford
(248) 698-4888

Follow your head when buying a second home

Before buying that dream vacation home in the mountains or on the beach, look at the numbers. Your home away from home may provide a cozy retreat with a spectacular view, but does it make good financial sense to buy a second house?

According to CPA Barbara Steinmetz, a financial adviser and member of the International Association for Financial Planning, you first should consider several financial issues related to owning a vacation home before signing on the dotted line:

■ Are you mortgaging your future just to have a second home? Determine the amount you want to finance and how buying a second home might harm your retirement goals. Keep in mind that bank lending rates and down payments are usually higher for vacation homes, and deferment of gains available on a primary residence are not available on a second home.

■ Can you afford to maintain a second home? Maintenance costs for a second home can be as high – or higher – as those for a primary residence. Costs may include pool upkeep; telephone, cable and utilities – even when you're not there; gardening and alarm services; homeowner's association fees; and car maintenance. Also, know the current property taxes and check your insurance policy. Some insurance companies will consider a house vacant and charge higher rates or void coverage if you're not there a certain number of days.

■ Is the house in a "good" area? The old real estate axiom, "Location, location, location," still rings true. Determine if the property is in a good growth-rate area, which could affect your home's future value. You can do this by driving around the area, checking on property values and talking to neighbors. Ask a Realtor about zoning and rezoning or development plans. You don't want a trailer park popping up below the deck of your new mountain cabin. Also, are there neighbors to watch your house while you're gone?

■ Will the second home be a vacation spot or will it eventually become a primary residence? Those who retire to their second home within two years after its purchase often can roll the gains from the sale of their primary residence to defer capital gains tax. If the house is a vacation get-away, be prepared to spend most of your vacations there. "Most people who purchase a vacation home feel obligated to go there year after year because of the financial commitment, so they miss out on other vacation destinations," Steinmetz said. "If you plan to rent the house periodically throughout the year, keep in mind that the prime rental time might also be the time you want to spend at the house. Also, depending on the length of the rental, you could have tax advantages or consequences."

■ Should you set up a trust to hold the property? Review your estate plan to see if you should set up a trust to hold the property. "A trust can help your heirs avoid probate issues and minimize estate taxes," Steinmetz said. "If you don't have any estate plan, a professional financial adviser can help you draft one."

The International Association for Financial Planning represents more than 16,000 individuals and institutions that believe financial planning is the foundation for smart decision-making.

For information on the financial planning process, or to request the names of professional financial advisers in any area of the country, call toll free 888-806-PLAN (7526).

You also can request this information through IAFP's World Wide Web site at http:// www. iafp. org

internet homepage: ⟶ http://www.interest.com/observer

Survey Date 7/7/97

Observer & Eccentric MORTGAGE MARKET

TERM	RATE	PTS./FEES	DN. PMT.	LOCK	APR	COMMENTS
AMERICAN HOME FINANCE						**800-440-1940**
30 yr FIX	7.5	0/290	5%	60 days	7.63	Large Apartment buildings,
15 yr FIX	7.25	0/290	5%	60 days	7.38	Sun. 10-2, No Origination
1 yr ARM	5.375	0/290	5%	60 days	7.41	Fee, No Cost Loans,
5/1 yr ARM	7.125	0/290	5%	60 days	7.25	OB Server.
(A) 39111 W. 6 Mile Rd., Livonia, MI 48151						
APPROVED MORTGAGES, INC.						**313-455-2219**
30 yr FIX	7.375	2/250	5%	45 days	7.65	Experts in mortgage loans.
15 yr FIX	6.875	2/250	5%	45 days	7.3	Competitive Jumbo pricing, low fees,
7/23 Balloon	6.875	2/250	10%	45 days	7.37	Equity Loans to 100%, & we offer Bruised
30 yr Jumbo	7.875	0/250	20%	45 days	8.16	Credit Loans. Eve & weekend appts. avail.
(B) 5820 N. Canton Center, Canton, MI 48187						
FIRST ALLIANCE MORTGAGE CO.						**810-433-9626**
30 yr FIX	7.25	2/295	5%	45 days	7.25	Open 7 days a week. Debt
15 yr FIX	6.875	2/295	5%	45 days	7.39	consolidation & Refi for credit
1 yr ARM	5.375	2/295	10%	45 days	7.9	problems, bank turndowns we
5/25 Balloon	6.75	2/295	10%	45 days	7.43	make it possible.
(A) 32100 Telegraph Rd., Ste 205, Bingham Farms, MI 48025						
JMC MORTGAGE CORP.						**810-489-4020**
30 yr FIX	6.875	3/300	20%	50 days	7.25	We offer Debt Consolidation,
15 yr FIX	6.625	3/300	20%	50 days	7.23	Jumbo, and 1st Time Homebuyer
7/23 Balloon	6.625	2/300	20%	50 days	7.14	Loans. If you have bruised credit -
5/25 Balloon	6.5	2/300	20%	50 days	7.17	We can try to help you too!
(B) 32985 Hamilton Ct., Ste 103, Farmington Hills, MI 48334						
NORTH AMERICAN MORTGAGE CO.						**810-620-9440**
30 yr FIX	N/A	0/265	5%	30 days		10% dn "No Doc"
15 yr FIX	N/A	0/265	5%	30 days		Program- Call for details.
1 yr ARM	N/A	0/265	5%	30 days		
30 yr Jumbo	N/A	0/265	5%	30 days		
(A) 900 Wilshire, Ste #155, Troy, MI 48084						

TERM	RATE	PTS/FEES	DN. PMT.	LOCK	APR	COMMENTS
OLD KENT MORTGAGE						**800-792-8830**
30 yr FIX	7.375	2/375	20%	45 days	7.67	Old Kent lends throughout
15 yr FIX	7	2.125/375	20%	45 days	7.49	the state of Michigan.
1 yr ARM	5.75	1.5/375	20%	45 days	8.58	We take pride in providing
7/23 Balloon	7 *	1.75/375	20%	45 days	7.1	excellent customer service.
(C) 33533 W. 12 Mile Rd., Ste 131, Farmington Hills, MI 48331						
SECURITY NATIONAL MORTGAGE						**800-887-7662**
30 yr FIX	7.25	1/295	5%	45 days	7.37	Lowest rates, lowest fees,
15 yr FIX	6.875	1/295	5%	45 days	6.99	credit problem no problem
1 yr ARM	5.875	0/295	10%	45 days	8.41	with sufficient credit.
30 yr Jumbo	7.125	3/295	10%	45 days	7.48	www.Lowest RATE.COM
(B) 595 Skippack Pk., #200, Blue Bell, PA 19422						
STANDARD FEDERAL BANK						**800-643-9600**
30 yr FIX	7.375	2/375	20%	45 days	7.68	Rate lock or lower guarantee. Many
15 yr FIX	7	2/375	20%	45 days	7.48	mortgage programs avail. Experts in New
1 yr ARM	5.125	2/375	20%	45 days	8.45	Construction lending. Call 800-643-9600
15 yr Jumbo	7	2/375	20%	45 days	7.48	for the office nearest you.
(C) 2600 W. Big Beaver Rd., Troy, MI 48084						

LENDERS, TO PARTICIPATE IN THIS FEATURE CALL

1-800-509-INFO

Survey Date: 7/7/97. LEGEND: Michigan Residential Mortgage Licensee (A) Banker (B) Broker (C) Bank (D) S & L. © Copyright 1997 by Mortgage Market Information Services, Inc., 53 E. St. Charles Rd., Villa Park, IL 60181, which is not affiliated with any financial institution. Rates subject to change without notice. Points include discount & origination. Fees include appraisal & credit report. N/A = Not available at time of survey. Consumers call 888-509-INFO. Lenders call 800-509-4636.

MORTGAGE INFORMATION AT YOUR FINGERTIPS 24 HOURS A DAY

HOMELINE 313-953-2020

HOW TO USE HomeLine

1 CALL HOMELINE AT 313-953-2020 FROM ANY TOUCH TONE PHONE

2 PRESS 3 FOR THE MORTGAGE MARKET UPDATE

3 PRESS 1 FOR 30 YR FIXED, 2 FOR 15 YR FIXED, 3 FOR 1 YR ARM RATES.

REALTORS® ON THE WORLD WIDE WEB

REALnet

INTERNET ACCESS:

http://www.interest.com/observer

or http://s0a.oeonline.com/re.html

MILFORD. Beautiful Cape Cod with 1st floor master and luxury bath, study, sun room with 6 person hot tub, two gourmet kitchens, finished walk-out lower level with 36x23 great room, 19x13 exercise room, intercom, surround sound and alarm system. $499,500 (L01Dee)

LIVONIA. Nice starter home in great area. 3 bedroom brick ranch. Central air, fenced yard. Needs a little TLC. Priced for a quick sale. $77,900 (L84Arc)

REDFORD. 3 bedroom tri-level with 2 full baths, family room or 4th bedroom, finished basement, and 2 car garage. Updates include roof, furnace, central air. $83,000 (L71Cen)

LIVONIA. 3 bedroom, 2½ bath brick ranch in Burton Hollow subdivision. Updates include central air, newer windows, Stainmaster carpeting, kitchen floor, hot water heater, roof shingles and garage door. $167,900 (L54Sur)

NORTHVILLE. Elegant home in Northville features 4 bedrooms, 2½ baths, formal dining, family room, 1st floor laundry, spacious kitchen w/walk-in pantry & center island, whirlpool tub in master w/huge walk-in closet, 2 story entrance foyer, oak floors & carpeting, 90+ furnace, central air, 3 car garage. $339,900 (L61Red)

LIVONIA. A Deercreek beauty...Shows like new, this 4 bedroom, 2½ bath colonial, entertainer's delight w/double decks plus double gazebos, w/one featuring enjoyable hot tub right outside your year 'round sun room & family room. Oversized side entrance garage. Priced to sell. $321,000.

BRIGHTON. Sit on your four season porch and look out over a pond, meadows, mature oak trees and enjoy wildlife living on 20 acres that can be subdivided. This home has a finished basement with a wet bar and large fieldstone fireplace. Several additional buildings on the property including a five stall horse barn and brooder house. The kitchen has recently been updated, new carpeting in the living room and a wood burning stove on the four season porch. $294,900 (L75Com)

WESTLAND. Great house in nice area. 3 bedroom ranch with circular drive. Features include large family room with fireplace, 1st floor laundry, updated kitchen. Professionally landscaped yard with covered patio and fenced yard. $91,900 (L19Mer)

Quality Real Estate NW — Better Homes and Gardens

17000 S. Laurel Park Dr., Livonia

(313) 462-3000

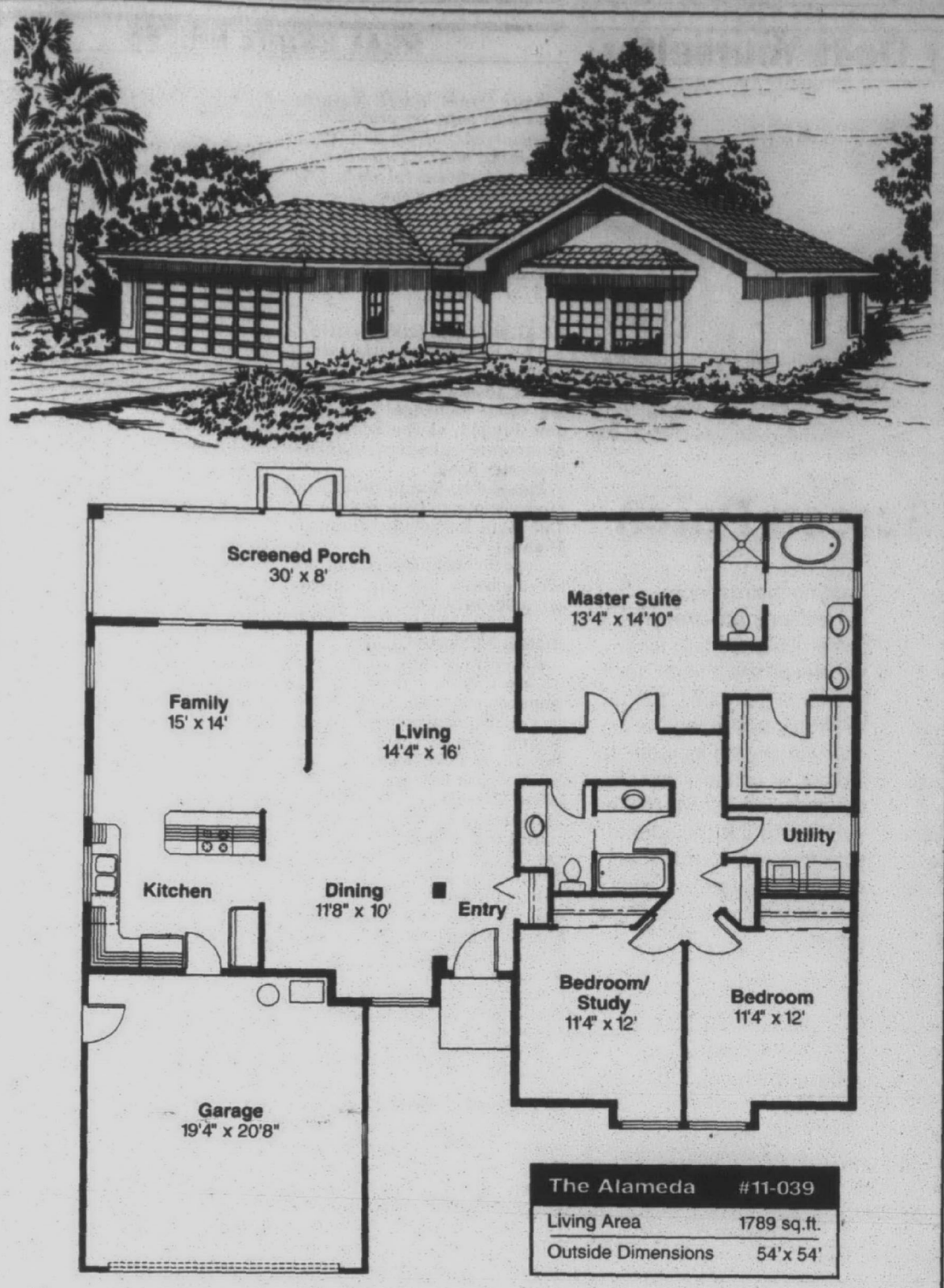

© 1997 Associated Designs, Inc.

Small home: 3 bedrooms

The Alameda is a small home, but the designers didn't scrimp when it came to including gathering spaces. This plan is well-suited to singles, couples and families with young children.

Family room and kitchen are comfortable and open to each other, with an eating bar between. Living room and dining room offer the option of formality. If a great room effect is preferred, the wall between the family room and living room could easily be eliminated.

In the kitchen, range and oven are set in an eating bar. Cooks can keep an eye on activities in the family room and ladle soup directly from a hot pot to bowls on the eating bar. Garage access is handy for unloading groceries.

A long screened porch, ideal for outdoor dining and bug-free relaxation, can be entered from either the family room or the master suite. Double doors in the porch open to the rear yard.

The master suite is well isolated, soundwise, from the secondary bedrooms. The utility room, bathroom and closet serve as buffers to the noise that often emanates from children's rooms. The bathroom is equally accessible from the bedrooms or family room.

The master suite has a bathroom with dual vanity, enclosed water closet and shower.

For a review plan, including scaled floor plans, elevations, section and artist's conception, send $15 to Associated Designs, 1100 Jacobs Dr., Eugene, Ore. 97402. Please specify the Alameda 11-039 and include a return address when ordering. A catalog featuring over 170 home plans is available for $12. For more information call (800) 634-0123.

Monoxide

Utility begins CO program

Consumers Energy has launched a program to help protect apartment complex dwellers from carbon monoxide (CO) poisoning. The program offers carbon monoxide protection for businesses and follows increasing public awareness of the danger of carbon monoxide poisoning and the relative ease of protecting people from this health threat.

The nation's highest-rated carbon monoxide detection unit, marketed as the Consumers Energy DW45, is the cornerstone of the awareness program. A leading consumer publication rates the unit as the most reliable for detecting carbon monoxide and alerting people to its presence.

"The launch of this program is very timely, given the public's increased awareness of CO poisoning," said Paul A. Elbert, Consumers Energy's executive vice president.

A recent incident at an Oakland County hotel underscores the need for proper carbon monoxide protection. A ventilation problem for the pool water heater allowed carbon monoxide fumes to spread throughout the hotel, requiring several guests to go the hospital after experiencing unusual flu-like symptoms. The hotel has subsequently had carbon monoxide protection devices installed to prevent a recurring experience.

For information on Consumers Energy's CO programs, call 1-800-811-9399, or 1-517-788-0759.

WESTLAND – Country spacious landscaping surrounds this beautiful raised ranch. Berber carpet thru out. Finished basement with study and family room. Central air, living room with fireplace. $167,900 (P93Han) 451-5400

FARMINGTON HILLS – Stunning contemporary on a cul de sac with dramatic 2 story great room with fireplace and wet bar. Fabulous kitchen with island & Jennaire stove. formal diining room, library. 2-1/2 baths and 3 car garage. $309,900 (P66Har) 451-5400

DEARBORN – 3 bedroom ranch, family room in lower level with full kitchen and bath. Newer windows, neutral decor and spotless, enclosed back porch. $154,900 (20Sey) 451-5400

CANTON – Mint condition 3 bedroom ranch. This is ready to move-in. Family room with huge brick wall. Fireplace and towering cathedral ceiling. Big country kitchen, full finished basement. $152,900 (P35Bee) 451-5400

WESTLAND – One of the larger 3 bedroom Colonials with family room and fireplace in Cherry Hill Gardens, newer roof, and furnace, central air, hot water heater. $104,000 (P55Bir) 451-5400

CANTON – wait till you see this family room...with the sun room off the back. Master bedroom has bath, walk-in closet. Open kitchen, and breakfast area. Doorwall to deck, fenced yard. $162,500 (P17Bro) 451-5400

CANTON – 3 bedroom colonial on large lot and court location. 1st floor laundry. $164,500 (P77Cla) 451-5400

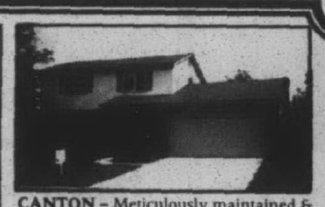

CANTON – Meticulously maintained & updated throughout! Neutral decor. Custom baths w/main bath completely redone with jacuzzi tub, stall shower, oak vanity. Beautiful Florida room and patio. $192,500 (P07Adm) 451-5400

NORTHVILLE – Setting of exceptional beauty. Quality built 3 bedroom ranch on treed half acre. Over 2200 sq. ft. plus unfinished walk out. great room with fireplace and splendid views. additional large family room. Very clean. Neutral decor. Updated and ready for new owner. $274,900 (P45woo) 451-5400

Quality Better Homes and Gardens®
Real Estate Properties., Inc.
1365 South Main St., Plymouth, MI 48170
(313) 451-5400

THE SELECTIVE GROUP

Presents..."NEW" SOLD

HOMES FOR SALE

Listed below are just a few of the beautiful homes built by The Selective Group, located in Southeast Michigan's most popular communities!

SOUTH LYON
On 10 Mi 3 1/2 W. of Beck Rd.
Lot 21 Arlington 2 Story, 4 Bedroom, Walk-out basement, 3 car garage, Golf course community $305,000

TANGLEWOOD (248) 486-1900

SOUTH LYON
On 10 Mi 3 1/2 W. of Beck Rd.
Lot 27 Churchill 2 Story, 4 Bedroom, Ceramic tile in foyer, hall, powder room, kitchen & nook $331,413

TANGLEWOOD (248) 486-1900

NOVI
On Beck Rd. S. of 9 Mi. Rd.
Lot 49 Pinehurst D 4 Bedroom, 2 1/2 Bath, Hardwood floors in foyer, hall powder room, kitchen & nook Northville schools $368,900

BARCLAY ESTATES (248) 380-8980

NOVI
On Beck Rd. S. of 9 Mi. Rd.
Lot 56 Belmont A Dynamic first floor master suite, Gourmet kitchen, Cul-de-sac location, Excellent Northville schools $369,615

BARCLAY ESTATES (248) 380-8980

ANN ARBOR
On Maple Rd. South of I-94 Golf Course Location
Lot 54 Belmont D 4 Bedroom, 2 1/2 Bath, 1st floor master bedroom, 3 car garage, 1st floor laundry & study, Gourmet kitchen, Hearth room w/2-way fireplace $365,092

LINKS AT STONEBRIDGE (313) 930-0091

ANN ARBOR
On Maple Rd. South of I-94 Golf Course Location
Lot 16 Churchill C 4 Bedroom, 2 1/2 Bath, 3 car garage, 1st floor laundry & study, Hardwood floors in foyer, hall & powder room, Cul-de-sac location $304,430

LINKS AT STONEBRIDGE (313) 930-0091

NOVI
On 14 Mi. West of Haggerty
Lot 65 Maybrooke 4 Bedroom, 2 1/2 Bath, Air conditioning, Alarm, Flooring throughout, Light fixtures, 2-story family room $267,400

HAVERHILL (248) 960-7565

WEST BLOOMFIELD
On Maple Rd. bet. Orchard Lk. & Farmington
Lot 81 Bennington 4 Bedroom, 2 1/2 Bath, Hardwood floors in foyer, hall, powder room, kitchen & nook, 2-story family room $289,900

MAPLE CREEK ENCLAVE (248) 626-0770

NOVI
On Beck Rd. S. of 9 Mi. Rd.
Lot 67 Belmont D 2 Bedroom & Loft, 1st Floor Master Suite, Protected woodland setting, Walk-out lower level, Exp. Library, Gourmet kitchen, Northville schools $389,640

BARCLAY ESTATES (248) 380-8980

CANTON
Canton Center Rd. South of Cherry Hill
Lot 6 Arlington 4 Bedroom, 2 1/2 Bath, 3 car side entry garage, Main floor laundry & study, Hardwood floors in foyer & hall

FAIRWAY PINES (313) 981-9580

• BROKERS WELCOME •

WMSR

WEIR, MANUEL, SNYDER & RANKE REALTORS

PLYMOUTH	500 S. MAIN ST.	313/455-6000
BIRMINGHAM	298 S. WOODWARD	810/644-6300
W. BLOOMFIELD	7285 ORCHARD LAKE RD.	810/851-5500
ROCHESTER	1205 W. UNIVERSITY DR.	810/651-3500

PICTURE-PRETTY CONTEMPORARY
Luxury! 4 bedroom, 3 ½ bath 2-story on pondside site. Cedar, perfectly placed on 2.75 acres, with magnificent views. Secluded & serene setting. In-laws quarters in finished walkout. ML#738127 $329,900 313-455-6000
4048

COLONIAL SYMMETRY
Open, airy, neutral one-of-a-kind! A manor on large yard. Newly painted interior, 4 large bedrooms, 2 baths. Ample storage space. Central air. 2 car side garage. ML#727978 $215,900 313-455-6000
2954

SECLUDED CAMELOT
Two acre lot. Jewel of a pool, mature trees, pleasant setting. 4 bedroom, 2 ½ bath. Formal dining room, breakfast room. 2 fireplaces. Extra large garage with workshop plus additional outbuilding. ML#731981 $284,900 313-455-6000
3098

TURN OF CENTURY
Fenced aluminum/brick two story on tree-fringed street. many updates. 1st floor laundry, washer/dryer included. 3 bedrooms. 2 baths, den, sun room, fireplace. Hardwood flooring. Walk to town. ML#730041 $154,500 313-455-6000
4088

STRIKING CAPE COD
4 bedroom, 3 ½ bath. Custom features: vaulted ceilings, crown moldings, ceramic tile, 2-way fireplace. Huge kitchen, butler pantry. Professionally finished basement. Library, spa room. ML#729894 $256,900 313-455-6000
3081

HOME HOTLINE 3098 YOUR 24-HOUR "TELEPHONE TOUR" OF HOMES®

HOW TO USE THE HOME HOTLINE:

* Dial 1-800-778-9495
* Enter 4 digit code below picture.
* Our Home Hotline is available 24 hours a day, 7 days a week.
* Selling your home? List with us and get more exposure through the Home Hotline.

MOVERS AND SHAKERS

This column highlights promotions, transfers, hirings, awards won and other news within the real estate, construction, architecture and mortgage communities.

Send a brief summary including town of residency and black and white photo to Real Estate Movers and Shakers, Observer & Eccentric Newspapers, 36251 Schoolcraft Road, Livonia, 48150.

Our fax number is (313) 591-7279.

Dibble

Samuel L. Dibble Jr., an associate broker with Coldwell Banker Preferred in Plymouth, has been selected to join the company's International President's Circle.

The honor is bestowed on producers in the top four percent of more than 55,000 sales associates throughout North America.

This is the second year that Dibble has been chosen as a member of the prestigious Coldwell Banker group.

Tobias

Joshua S. Tobias has joined the real estate division at Grubb & Ellis in Southfield as a retail specialist.

He's an Eastern Michigan University graduate and lives in Beverly Hills.

Neumann/Smith & Associates, an architecture, planning and design firm in Southfield, has promoted **Emil R. Sdao** and **Dawn A. Black** to associate.

Sdao, RA, joined the firm as project designer in 1994. He received a Master of Architecture degree from the University of Michigan and bachelor of science in Architecture and bachelor of Architecture from Lawrence Technological University.

Sdao lives in Northville.

Black joined the firm as marketing manager in 1995. She has been an active member of the Society of Marketing Professional Services and has achieved the society's certification as Marketing Professional.

Black lives in West Bloomfield.

Carrie A. Lee of Plymouth has been awarded a $1,250 Barney Harkins Scholarship by the Michigan Association of Realtors for the 1997-98 school year.

The scholarships, designed to assist persons pursuing a real estate related career, are based upon grades, financial need and references.

Lee is a student at Eastern Michigan University.

"Consultants For Life"

sales' per'son n. A person employed to sell goods or services

con•sult'ant n. (1) A person who consults another. (2) An expert who gives professional advise

Who do you want handling the most important investment of your life?

Ask for. . .
MARK OR CAROL VOLANTE
24 Hour Customer Service
(248) **474-3304** (ext 153)

ERA REAL ESTATE — Country Ridge Realty, Inc. — 35550 Grand River Farmington Hills, MI (248) 474-3303

The Weekly Do-It-Yourselfer

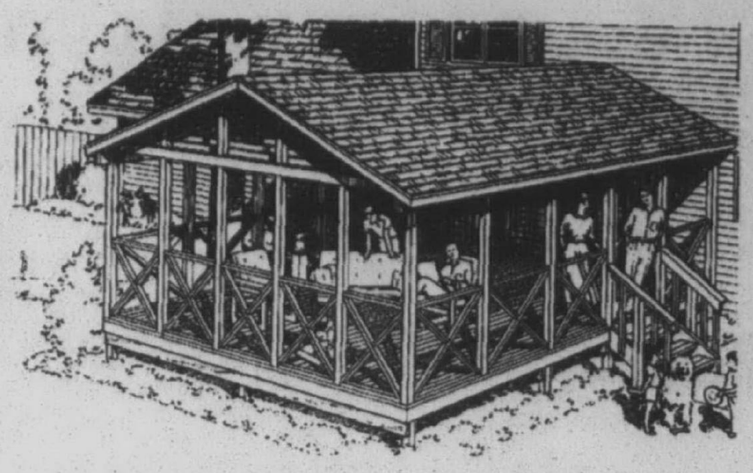

Covered Screen Porch

The addition of this covered screen porch offers the luxury of being outdoors in almost any weather along with increasing both the value and living space of your existing home. Two complete sets of the plans are included: one for you or your builder and one for the building department. Plans include clearly labeled, detailed drawings along with full framing instructions. Illustrations are drawn three dimensionally with full elevations and cross sectional diagrams. Step-by-step comprehensive instructions are included to aid you in construction. A full materials list will make your trip to a local lumberyard for building materials another easy step toward the completion of your new project.

❒ Send me the Project Plan # 90008 Construction Package (ready-to-build blueprints). Includes 2 prints and complete materials list . . $32.
❒ Send me Garlinghouse Project Plan Information Package (3 brochures featuring complete line of 53 project plans including decks, garages, room additions, gazebos and much more . . .$3.50

Name
Address
City State ZIP
Phone ( )

Fill out info above and make check or money order payable to and send to: The Garlinghouse Co., Dept OEC, P.O. Box 1717, Middletown, CT 06457

REAL ESTATE BRIEFS

Real estate briefs features news and notes on professional associations, office activities, upcoming meetings and seminars, new services/products and consumer publications.

Write: Real estate briefs, Observer & Eccentric Newspapers, 36251 Schoolcraft Road, Livonia, 48150. Our fax number is (313) 591-7279.

REAL ESTATE INVESTORS

The Real Estate Investors Association of Oakland hosts a dinner program on tax deferred real estate exchanges 7 p.m. Friday, July 11, at the Royal Oak American Legion, 1815 Rochester Road.

Presenters: Margo Rosenthal, First American Title Insurance, and Dean Rocheleau, Plante & Moran.

Cost for members is $14, for non-members, $24. To register, call (800) 747-6742.

HOME BUYERS CLASS

Rosemary Firestone of RE/MAX 100 and her financial management services team present a free class on the basics of buying a house 7 p.m. Tuesday, July 15, at First Michigan Title, 38777 W. Six Mile just west of I-275 in Livonia.

Topics include agency, prequalifying for a mortgage, tax ramifications of ownership and how to avoid a lemon.

Presenters include Jim Athens, Concord Financial; Sharon Johnson, First Michigan Title; Jeffrey Sprague, Kantner Associates, financial planner; Craig Lee, Home Team Inspection; Michael Rich, lawyer; and Firestone.

For reservations, call (248) 348-3000 ext. 226.

MORTGAGE MANAGEMENT

Ross Mortgage presents a free, no-obligation seminar, "How to Mine Gold – Effective Management of Your Mortgage to Build Wealth," 6:30 p.m. Tuesday, July 15, at the Carl Sandburg Library, 30100 Seven Mile just west of Middlebelt in Livonia.

For reservations, call (810) 968-1800.

NACORE CRUISE

The National Association of Corporate Real Estate Executives hosts its annual summer social 12:30 p.m. Thursday, July 17, on the Infinity cruise ship boarding at Jefferson Beach Marina in St. Clair Shores.

Cost is $45 for members, $55 for non-members. For reservations, call Paula Arwady at (248) 524-4700.

NOMINATIONS SOUGHT

The Construction Innovation Forum is now accepting nominations for its annual NOVA Award honoring innovations around the world in the construction industry.

Nominations are due Sept. 15. There is no entry fee and anyone may nominate.

The CIF, an international, non-profit organization based in Ann Arbor, was formed in 1987 to recognize new ways of doing things that improve the quality, productivity and cost effectiveness of construction. To date, 27 NOVAs have been awarded.

For specifics on nominations, contact Amy Laidlaw, CIF executive director, at (313) 995-1855 or by fax at (313) 995-5002.

REAL ESTATE INVESTORS II

Real Estate Investors Association hosts its annual open forum 7 p.m. Tuesday, Aug. 5, at the Southgate Holiday Inn, 17201 Northline one block east of I-75.

Cost for non-members is $10. Beginning landlords interested in a free introductory package should leave a message for Wayde Koehler on the landlord hot line at (313) 277-4168.

REAL TRENDS LISTING

Real Estate One headquartered in Farmington Hills, RE/MAX Suburban in Sterling Heights and RE/MAX East in Clinton Township were included in the annual listing of the 350 largest brokers in the U.S. compiled by Real Trends newsletter.

BBRSOAR GOLF OUTING

The Birmingham Bloomfield Rochester South Oakland Association of Realtors plans its annual golf outing Thursday, Sept. 11, at Links of Pinewood in Walled Lake.

Cost for the morning round beginning at 8 a.m. which includes golf, cart, continental breakfast, buffet lunch, dinner and open bar is $110.

The afternoon round beginning at 1 p.m. which includes the same package is $125. Dinner only at 7 p.m. is $50.

For reservations, contact Elaine Gatlin at (248) 879-5730.

Proceeds from this year's outing will be divided among Lighthouse of Oakland County, Rochester Neighborhood House and the South Oakland Shelter.

Mortgage rates up slightly this week

WASHINGTON (AP) – Average interest rates on 30-year, fixed-rate mortgages rose this week for the first time in five weeks.

The average increased to 7.62 percent from 7.58 percent a week earlier, the Federal Home Loan Mortgage Corp. said.

The average's peak, so far this year, was 8.18 percent during the week ended April 3, after the Federal Reserve tightened monetary policy. It has declined during nine of the 13 weeks since.

Fifteen-year mortgages, a popular option for those refinancing mortgages, averaged 7.15 percent this week, up from 7.13 percent a week earlier.

OPEN SUNDAY
7/13 • from 2 - 5 p.m.
BEAUTIFUL, UPDATED HOME ON THOMPSON LAKE
531 ROSELANE DR., HOWELL, MICHIGAN
LAKEFRONT HOME ONLY $179,900
THE MICHIGAN GROUP
Call Jeff Stamm:
(810) 227-4600 Ext. 225

CALL COLDWELL BANKER
SCHWEITZER REAL ESTATE

OLD WORLD CHARM
MILFORD – An 1840 Greek revival combined with the classic features of modern renovations. Over 4,400 sq. ft. of pure luxury on the water. Too many features to be listed! $625,000. (OEL-95MOO) 313-462-1811 ☎15343

GORGEOUS
WIXOM – Recently completed, 1½ story contemporary end unit condo. Owners have added all the right features. Why wait 6-8 months when you can move in this summer! Call today! $183,200. (OEL-48PIN) 313-462-1811 ☎15673

FANTASTIC FIND
FARMINGTON HILLS – Great 2 bedroom with huge family room (20x30) with wet bar. Situated in quiet area at end of dead end street on large 85x120 lot. Hurry! $103,600. (OEL-32ALB) 313-462-1811 ☎15723

UPDATED TO PERFECTION
ALLEN PARK – This is a great buy on the nicest home in the neighborhood. All brick ranch with finished basement, aluminum trim, an oversized 2.5 car garage, and total updates. Open floor plan with large rooms and large closets. $109,900. (OE-N-04ANN) 248-347-3050 ☎10033

TOWNHOUSE CONDO
CANTON – Two bedrooms, 1.5 baths with private patio, newer furnace and central air 1994, new custom front door, antique fireplace, freshly painted, double doors to large master with walk-in closet. $88,000. (OE-N-70NOR) 248-347-3050 ☎11183

DEARBORN HILLS BEAUTY
DEARBORN – Large 3 bedroom home in exclusive area. Quality updates since 1990 include Bryant high efficiency furnace, central air, Amish kitchen, carpeting, windows, vinyl siding, rebuilt Florida room. Walk to golf course. $199,900. (OE-N-26MOH) 248-347-3050 ☎10833

OWN THE BEST FOR UNDER $100,000
DEARBORN – This 3 bedroom bungalow with optional 4th bedroom is neutral and beautiful. Lots of space, basement, and garage for a price you can afford. $99,900. (OE-N-52WOO) 248-347-3050 ☎10123

YOUR DREAM COME TRUE
LIVONIA – Three bedroom ranch on 1.35 acres in northwest Livonia. Park-like private setting with gazebo, barn with enclosure and corral, horse allowed. Solar room with hot tub, located near shopping, freeways, schools, etc. $254,900. (OE-N-81LAU) 248-347-3050 ☎10153

IT'S NOT TOO LATE
LIVONIA – To purchase this newly constructed home in Brookview Park Subdivision. With Livonia schools, 4 bedrooms, a premium lot, and nearly 2200 square feet, this home is sure to sell fast. $207,900. (OE-N-04BRO) 248-347-3050 ☎12463

HALF ACRE IN LIVONIA
LIVONIA – A rare 2,000 sq. ft. ranch on a half acre! 3 bedrooms, 2½ baths, finished basement and park-like setting make this a choice buy. See to believe! $199,900. (OEL-04ST.M) 313-462-1811 ☎15103

HOW TO SHOW YOUR HOUSE TO 400,000 BUYER'S EVERY DAY.
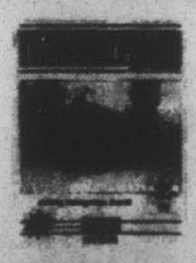
This year, 400,000 copies of our Buyer's Guide will reach active home buyers. If you like those numbers, call our number today.
PROTECTED For One Full Year!
HOMEGARD®
Ask your Coldwell Banker Schweitzer Real Estate sales associate about our exclusive HOMEGARD Home Warranty Protection Plan or call:
1-800-224-GARD

SPACIOUS CAPE COD
LIVONIA – Burton Hollow Woods offers this sought-after Cape Cod with over 2,000 square feet, hardwood floors, updated kitchen and hall flooring, freshly painted family room, newer carpet in living room, windows 1995, roof 8 years old. $194,900. (OE-N-61BEL) 248-347-3050 ☎11083

STARTER HOME
LIVONIA – Hurry, hurry, hurry! One story, one bedroom home for a great price. New carpeting throughout and freshly painted. Home to be sold in "as is" condition. $34,999 (OE-N-58ARC) 248-347-3050 ☎11673

WHAT A NICE HOME!
REDFORD – Three bedroom, 2 bath bungalow with new carpet in living room & 1 bedroom, newer vinyl windows, updated kitchen w/oak cabinets, newer furnace ('94), updated electric ('97) & 1 year home warranty included. Seller in process of putting in new driveway. Hurry! $74,900. (OEL-01WAK) 313-462-1811 ☎15613

3 BEDROOM BRICK RANCH
SOUTHFIELD – With 2 baths, large private lot, 14x10 Florida room overlooking backyard, partially finished basement, natural fireplace in living room. Bring your fussiest buyers. $112,000. 248-347-3050 ☎11433 (OE-N-22CAM)

IN-GROUND POOL
WAYNE – Three bedroom brick ranch with newer furnace and central air, finished basement with full bath, and home warranty. All appliances stay, pool table stays, and immediate occupancy! $91,900 (OE-N-38FRA) 248-347-3050 ☎11123

WOW, WOW, WOW!
WESTLAND – Is what you'll say upon entering this fabulous home. Open floor plan with cathedral ceilings, plant shelves, huge eat-in kitchen with lots of cupboards, first floor laundry, and 2 car attached garage. Only 6 months old. Call now! $159,900. (OE-N-54SPA) 248-347-3050 ☎11373

NEWER COLONIAL
WESTLAND – Three bedroom, 1½ bath colonial...new in 1996. Owners have added air conditioning, window treatments and more. Full basement just waiting to be finished. $90,000. (OEL-36FRE) 313-462-1811 ☎15753

24 HOUR PROPERTY INFORMATION

PEBBLE CREEK CONDOMINIUMS

Luxury 1,350 sq. ft. (Approx.) brick ranch condominiums adjacent to Fellows Creek Golf Course
** Located on Palmer Rd. / East of Lotz Road **
CANTON, MICHIGAN
- 2 BEDROOMS
- MASTER BATH
- 2 CAR ATTACHED GARAGE
- OPTIONAL DECK AND FIREPLACE
- 2 BATHS
- WALK-IN CLOSET
- 1ST FLOOR LAUNDRY
- FULL BASEMENT
- GOLF COURSE LOTS AVAILABLE

MODELS OPEN DAILY 1 P.M. - 5 P.M. • CLOSED THURSDAY
(313) 326-0399 • STARTING AT $143,990
Quality Real Estate Properties, Inc. — Better Homes and Gardens

Observer & Eccentric Community Classifieds

Where You will find...

ANNOUNCEMENTS	600–690	Page J1
Autos For Sale	800–878	Page
Help Wanted	500–576	Page G5
Home & Service Guide	001-245	Page
Merchandise For Sale	700–754	Page J1
Pets	780–793	Page
Real Estate	300–398	Page F5
Rentals	400–464	Page G2

TO PLACE AN AD

DIAL CLASSIFIED DIRECT

Wayne County.....(313) 591-0900
Oakland County.....(248) 644-1070
Rochester/Rochester Hills.....(248) 852-3222
Fax Your Ad.....(313) 953-2232

Walk-in OFFICE HOURS:
Monday-Friday
8:30 am-5 pm
AFTER HOURS:
Use Our 24-Hour Voice Mail System
(313) 591-0900

EQUAL HOUSING OPPORTUNITY

All real estate advertising in this newspapers is subject to the Federal Fair Housing Act of 1968 which makes it illegal to advertise "any preference, limitation or discrimination based on race, color, religion, sex, handicap, familial status or national origin or intention to make any such preference, limitation or discrimination." This newspaper will not knowingly accept any advertising by real estate which is in violation of law. Our readers are hereby informed that all dwellings advertised in this newspaper are available on an equal opportunity basis.

Deadlines

For Placing, cancelling or correcting of line ads.

Publication Day	Deadline
SUNDAY REAL ESTATE:	5:00P.M. THURSDAY
SUNDAY ISSUE:	5:00 P.M. FRIDAY
THURSDAY ISSUE:	6:00 P.M. TUESDAY

POLICY

All advertising published in The Observer & Eccentric is subject to the conditions stated in the applicable rate card, copies of which are available from the Advertising Department, Observer & Eccentric Newspapers, 36251 Schoolcraft Road, Livonia, MI 48150, (313) 591-2300. The Observer & Eccentric reserves the right not to accept an advertiser's order. Observer & Eccentric Ad-Takers have no authority to bind this newpaper and only publication of an advertisement shall constitute final acceptance of the advertiser's order.

PLEASE CHECK YOUR AD

The Observer & Eccentric will issue credit for typographical or other errors only on the first insertion of an advertisement. If an error occurs, the advertiser must notify the Customer Service Department in time to correct the error before the second insertion.

CLASSIFIED ADVERTISING

How to contact us:

North Oakland County.....248-475-4596
(Clarkston, Lake Orion, Oxford)
Oakland County.....248-644-1070
Rochester/Rochester Hills.....248-852-3222
Wayne County.....313-591-0900
FAX your ad.....313-953-2232
24-Hour Voice Mail.....313-591-0900
Internet Address.....http://oeonline.com

Your Early Bird Classified Ads Appear on the Internet. When you place your classified liner in the newspaper. There is a 2 time minimum run.

Birmingham • Canton • Clarkston • Farmington • Garden City • Lake Orion • Livonia
Oxford • Plymouth • Redford • Rochester • Southfield • Troy • West Bloomfield • Westland

Important Information:

Real Estate for Sale #300-388
Homes....300
BY CITY
Ann Arbor....304
Auburn Hills....336
Belleville....349
Birmingham....305
Bloomfield/Bloomfield Hills....307
Brighton....306
Canton....308
Clarkston....309
Commerce....348
Dearborn....311
Dearborn Heights....311
Detroit....312
Farmington....314
Farmington Hills....314
Garden City....317
Grosse Pointe....318
Hamburg....319
Hartland....320
Highland....321
Holly....322
Howell....320
Huntington Woods....337
Lake Orion....331
Lathrup Village....339
Livonia....325
Milford....326
New Hudson....327
Northville....328
Novi....329
Oak Park....337
Orchard Lake....344
Orion Township....331
Oxford....331
Pinckney....333
Plymouth....334
Redford....335
Rochester....336
Royal Oak....337
Salem/Salem Twp....340
Southfield....339
South Lyon....340
Troy....341
Union Lake....342
Walled Lake....348
Wayne....345
West Bloomfield....344
Westland....345
White Lake....342
Wixom....348
Ypsilanti....349
Union Lake....348
BY COUNTY
Livingston....352
Macomb....353
Oakland....354
Washtenaw....356
Wayne....357
Acreage....382
Apartments for Sale....371
Cemetery Lots....388
Condos....372
Country Homes....361
Duplexes/Townhouses....373
Lakefront/Waterfront Homes....358
Land Contracts....385
Lease....384
Lots, Vacant....382
Manufactured Homes....374
Mobile Homes....375
Money to Loan/Borrow....386
Mortgage....385
New Home Builders....370
Northern Property....379
Option to Buy....384
Other Suburban Homes....359
Out of State Homes/Property....360
Farms....363
Horse Farms....363
Real Estate Service....364
Real Estate Wanted....387
Time Share....383
Southern Property....381
Commercial/Industrial #390-398
Business & Professional Buildings for Sale....391
Commercial/Retail-Sale or Lease....392
Commercial/Industrial-Vacant Property....396
Garages; Mini Storage....430
Income Property....393
Industrial-Sale Lease....394
Investment Property....397
Land....398
Office Business Space-Sale/Lease....395
Warehouse-Sale or Lease....392
Real Estate for Rent #400-444
Apartments, Unfurnished....400
Apartments, Furnished....401
Condos, Townhouses....402
Convalescent, Nursing Homes....460
Duplexes....403
Flats....404
Hall, Buildings....420
Home Health Care....462
Homes....405
Lakefront, Waterfront Homes....406
Living Quarters to Share....412
Miscellaneous for Rent....464
Mobile Homes, rentals....407
Residence to Exchange....421
Rooms....414
Southern Rentals....409
Time Share Rentals....410
Vacation Resort Rentals....411
Wanted to Rent....440
Wanted to Rent, Resort Property....441
Employment-Instruction #500-576
Attorneys, Legal Counseling....570
Business Opportunities....574
Business & Professional Services....562
Childcare, Babysitting Services....536
Childcare Needed....538
Education, Instruction....560
Elderly Care and Assistance....540
Entertainment....530
Financial Services....564
Help Wanted
Clerical, Office....502
Couples....526
Dental....504
Domestic....524
General....500
Health and Fitness....510
Professional....511
Medical....506
Part-time....520
Part-time Sales....522
Restaurant, Food, Beverage....508
Sales....512
Secretarial Services....566
Summer Camps....550
Tax Services....572
Announcements #600-690
Adoptions....623
Bingo....646
Cards of Thanks....630
Death Notices....626
Happy Ads....602
Health Nutrition....642
Holiday Potpourri....610
In Memoriam....632
Insurance....644
Legal Notices, Accepting Bids....622
Lost and Found....636
Meetings....620
Miscellaneous Notices....624
Personals....600
Political Notices....626
Seminars....620
Seniors....686
Single Parents....688
Sports Interests....684
Tickets....638
Transportation, Travel....640
Wedding Chapels....641
Weight Loss....642
Merchandise #700-754
Absolutely Free....700
Appliances....718
Antiques, Collectibles....702
Arts & Crafts....704
Auction Sales....706
Bargain Buys....720
Bicycles....721
Building Materials....722
Business & Office Equipment....724
Cameras and Supplies....728
Clothing....714
Computers....732
Electronics, Audio, Video....734
Estate Sales....710
Farm Equipment....738
Farm Produce; Flowers, Plants....740
Farm U-Picks....741
Flea Market....708
Garage Sales (Oakland County)....711
Garage Sales (Wayne County)....712
Garden Equipment....748
Hobbies-Coins-Stamps....745
Household Goods....716
Hospital Equipment....746
Jewelry....747
Lawn & Garden Materials....749
Lawn Equipment....748
Miscellaneous for Sale....750
Musical Instruments....751
Moving Sales....713
Office Supplies....726
Restaurant Equipment-Commercial, Industrial....730
Rummage Sale....708
Snow Removal Equipment....748
Sporting Goods....752
Trade or Sell....753
Video Games, Tapes, Movies....736
Wanted to Buy....754
Animals, Pets, Livestock #780-793
Animal Services....780
Breeder Directory....781
Birds....782
Cats....783
Dogs....784
Farm Animals, Lifestock....785
Fish....782
Horses and Equipment....786
Horse Boarding, Commercial....787
Lost & Found (see Announcements)....793
Pet Grooming/Boarding....789
Pet Services....790
Pet Supplies....791
Pet Wanted....792
Autos/RVs #800-878
Airplanes....800
Antique/Classic Collector Cars....832
AUTOMOBILES
Financing....818
Miscellaneous....815
Parts and Service....816
Rentals; Leasing....817
Wanted....819
Autos By Make
Acura....834
Buick....836
Cadillac....838
Chevrolet....840
Chrysler....842
Dodge....844
Eagle....846
Ford....848
Geo....850
Honda....852
Lexus....854
Lincoln....856
Mazda....858
Mercury....860
Nissan....862
Oldsmobile....864
Plymouth....866
Pontiac....868
Saturn....870
Toyota....872
Volkswagen....874
Autos over $2,000....876
Autos under $2,000....878
Auto Storage....805
Boats/Motors....802
Boat Docks....804
Boat Storage....805
Campers....812
Construction; Heavy Equipment....814
Imported....830
Insurance, Motor....806
Jeeps, 4-wheel Drive....828
Junk Cars Wanted....820
Marinas....804
Mini-Vans....824
Motorcycles, Mini Bikes, Go-Carts....807
Motorcycles; Parts, Service....808
Motor Homes....812
Off-Road Vehicles....810
Recreations Vehicles....810
Sports....830
Snowmobiles....811
Trailers....812
Trucks for Sale....822
Vans....826
Truck Parts and Service....816

Observer & Eccentric

REALnet. lets you view property listings on your home computer!

REALnet is the address used by these Observer & Eccentric Advertisers:

The Anderson Associates
Angel Financial Services
Century 21 at the Lakes
Century 21 Country Hills
Century 21 Country Squire
Century 21 Town & Country
Chamberlain Realtors
Coldwell Banker Schweitzer
Cornwell & Co.
Hall & Hunter Realtors
Heritage Real Estate Better Homes and Gardens
The Michigan Group
Ralph Manual Associates
Re /Max Community Associates
Re /Max Partners
Remerica Family Realtors
Remerica Hometown II
Sellers First Choices
Weir, Manuel, Snyder & Ranke

Access them at *http://oeonline.com/realnet.html*

To order Observer & Eccentric On-Line! call 313-953-2266 and get the software that will open the doors to REALnet.

303 Open Houses

ABSOLUTELY FABULOUS Brick ranch in N. Royal Oak. OPEN SUN 12-4. 1709 Chestnut. 3 bedroom, 1.5 bath. Professionally landscaped. $168,000. (248) 549-2014

ANN ARBOR AREA. Open 2-5pm, 5501 Pines View Dr., Pine View Estates (off Textile, S. of US-12). Buyer could not sell their house-now is your chance to own this pampered 2800 sq. ft. 4 bedroom, 3 bath, 2½ car garage brick home. Value features & updates too numerous to list. Unsurpassed ½ acre setting, minutes from US-23 & I-94. Reduced $5000 for quick sale. Now $224,900. Call Mary at Blake Realty, 313-439-3312

BERKLEY - Open House Sun., 1-4pm. St. John Woods. 3726 Kenmore (12 & Coolidge) $194,000 248-541-2427

BEVERLY HILLS/ROYAL OAK 4028 Hillside, 2 W. Woodward, S. of Normandy. Before price change. Last call. Cutest Little Big House. 1875 sq ft., 3 bedroom-den, 2½ bath, central air, fireplace, new kitchen & 1st floor laundry, basement-wet bar, 2½ garage, fenced backyard. By Owner. For appointment (810) 549-4519 or Open Sun. noon til 4. $175,000.

OPEN SUNDAY, 1-4
1754 PEMBROKE, BIRMINGHAM
S. OF DERBY, E. OF ETON
BIRMINGHAM-PARK-LIKE SETTING
Impeccable brick ranch with 2 bedrooms, 1 bath, library, open floor plan, new windows throughout, ceramic floor, updated bath, glass block windows. Fireplace in Living Room. $162,900. For more information, call JAN HAYS
MAX BROOCK, INC.
(248) 646-1400

"LAKEFRONT OPEN HOUSE"
531 Roselane, Howell, MI.
OPEN SUNDAY 2-5pm July 12

Beautifully updated home on Thompson Lake. Great views, newer Florida Room with fireplace. Gorgeous new kitchen, central air and new furnace and roof. #17277, $179,900
JEFF STAMM 810-227-4600 Ext. 225

303 Open Houses

--BIRMINGHAM--
OPEN SUNDAY
Updated throughout with newer kitchen, fireplaced family room, hardwood floors, newer half bath and master bath, newer furnace and central air. Outstanding usage of space! Plan to see 1223 SMITH (N. of 14 & W. of Woodward). $184,900. (SMI122).
HANNETT-WILSON & WHITEHOUSE
(810) 646-6200

OPEN SUNDAY 2-4
4535 COVERED BRIDGE
BLOOMFIELD
S. of Long Lake, W. of Franklin
POPULAR BENNINGTON GREEN.
4 bedroom colonial with family room, screened porch, large lot. $289,900. For more information, call
LYRA BROWN
MAX BROOCK, INC.
(248) 646-1400

Canton
OPEN SUN. 1-4
44552 Penney Ct.
(S. of Joy, W. of Sheldon)
Beautiful 3 bedroom, 2½ bath colonial with professionally-finished basement. $169,900.
LAND COMPANY OF MICHIGAN
(313) 455-0606 or (313) 459-5851

CANTON OPEN SUN. 1-4PM
44600 WHITMAN
S. of Ford, W. of Sheldon
3 bedroom brick ranch. Attached garage, family room, finished basement. $138,900.
Call JOE KAHANEC
(313) 459-3600
Realty Executive

CITY of Northville - 875 W. Main
Open Sun. 1-5 pm
Walk to quaint downtown & churches. LARGE LOT! Bright & clean 3 bedroom ranch, 1.5 bath, 2,000 sq. ft. Large family room, eat in kitchen, formal dining, living room w/marble fireplace. Many built-in's. Great 2.5 car garage. Gas forced air with air. Sun porch & private brick patio. Neutral decor. Move in condition or split. Call (248) 347-4341

303 Open Houses

DEARBORN HGTS.
OPEN SUN. 1-4PM
24840 BELTON
Off Ann Arbor Tr.
New on the market. 3 bedroom 1½ bath ranch in a beautiful all brick neighborhood. Featuring a unique open floor plan with many updates including; windows, kitchen, baths, finished basement & huge newer garage. $117,900
Call PAUL
The Michigan Group Realtors
(313) 591-9200
PAGER 810-308-1680.

FARMINGTON HILLS
OPEN SUN. 1-4
INDEPENDENCE COMMONS
4 bedroom, 2½ bath + den colonial, 2800 sq. ft. $254,900. 35966 Charter Crest. 248-476-3459

FARMINGTON HILLS
OPEN SUNDAY, 12-4
2100 sq. ft. contemporary ranch. Built 1987, open floor plan, great room with cathedral ceiling & fireplace. 3 large bedrooms including master suite with cathedral ceiling, spacious vanity area; 2 full baths, 2.5 car garage, extensive decking, 3/4 acre lot, full basement. $175,900. 23516 Middlebelt, just S. of 10 Mile.
(248) 471-3498

Farmington Hills
OPEN SUNDAY 2-5
30191 Gladstone
A country setting for this lovely all brick sprawling ranch, many updates, three bedrooms, 2½ baths, full basement, move in condition. $229,900. Lillian Hoard at:
Ralph Manuel Associates-West
248-851-6900

OPEN SUNDAY 1-4pm
34751 Rhonswood
Farmington Hills
Bungalow on almost an acre, 3 bedrooms, 1½ baths, fireplace, 2½ car garage, above ground pool. $139,900. Ask for...
Jim MacDonald
Real Estate One
248-477-1111

FRANKLIN OPEN SUN. 2-5PM
25612 MEADOWDALE
S. of 13 Mile, E. of Franklin
HEART OF FRANKLIN
Just outside the historic district on a totally private street. 3-4 bedrooms, 2 full & 2 half baths, 1st floor master suite, library, family room, living room & dining room, screened porch, deck on 2.5 acres w/meandering stream. Many antique appointments, 3 fireplaces, walk-out lower level. Birmingham schools. $829,900.
Call SHARI FINEMAN
Cranbrook
(248) 626-8700

FREE ACCESS
to MARKITHOME.com Internet Web Site. Wether buying or selling, over 100 homes. Call 248-821-0363

GARDEN CITY Sun. 2-4, 3 bedroom, 1.5 bath, brick ranch, updates thru out. $112,900. 31313 Bock (313) 421-5431

Livonia
OPEN SUN. 1-4
17561 Bellcreek Lane, N. off 6 Mile, E. of Farmington Rd. Spacious Cape Cod in Burton Hollow Woods exhibits 4 bedrooms, 2½ baths, hardwood floors, finished basement, new windows in '95, new floor in kitchen & front hall. $194,900.
Call Charlie Smart
(810) 347-3050
COLDWELL BANKER
Schweitzer Real Estate

LIVONIA- Ravine Lot-Coventry, custom tri-level. Open Sun. 7-13. Appt. only. 16253 Southampton. $210,000. 313-522-1778

303 Open Houses

Howell Schools
OPEN SUN. JULY 13, 1-4PM
NEARING COMPLETION! - You'll love this well planned ranch home situated on 2 peaceful country acres. 3 bedrooms, 2 full baths, great room w/fireplace, kitchen w/2 pantries, 1st floor laundry, master bath has dressing area w/skylight & walk-in closet, lots of storage area, plus full walk-out lower level & 2 car garage. A must see! $178,500. Oceola Twp. Take Clyde Rd. ¾ mile W. of Argentine Rd. follow open signs to 5331 Clyde Rd.

Howell Schools
OPEN SUN., JULY 13, 1-4PM
YOUR OWN PLACE IN THE COUNTRY! - Nice ranch on peaceful 2 acre setting on paved road! 3 bedrooms, 1 bath & full walk-out lower level for more living space! Fenced yard for pets. Oversized 2 car attached garage & more! $132,000. Take Latson Rd. N. of M-59 to W. on Faussett follow open signs to 2141 Faussett.

ENGLAND REAL ESTATE
(810) 474-4530

LIVONIA - OPEN SUN. 1-4
38840 Lyndon
Castle Gardens Sub
3 Bedroom, 1½ bath ranch, family room w/fireplace, updated vinyl windows, doorwall, shingles, some concrete, vinyl sided garage & more.
Call CHRIS HALL
Pager: 313-201-9876
Century 21 Hartford North
313-525-9600

North Southfield Location
4 bedroom colonial, private cul-de-sac, move-in condition. Open Sun. 1-4pm. 29470 McDonnell Ct., N. of 12, E. of Evergreen. $169,900. Ask for...
Dawn Nykanen
(248) 647-7100
Ralph Manual Associates

NOVI - Open Sun., July 13, 1-4pm. 44625 Huntington Dr., Jamestowne Green (N of 10 Mile, W of Novi Rd) For sale by owner. 3 bedroom colonial, great room, large country kitchen, finished basement, beautiful lot, $182,900. (248) 347-3383

NOVI - OPEN SUN 2-5
703 South Lake. Walled Lake Lakefront. Remodeled 3 bedroom, in move-in condition, freshly painted, over-sized garage, $229,000. Ask for Marsha Trimas, Ralph Manuel
810-851-6900

OAK PARK - Sat, 12-5, by owner, 2100 sq. ft., setting on 2 lots, 3 bedroom ranch, w/new windows, 2 car attached garage, central air, 1.5 bath, hugh living room, family room, kitchen, finished basemet, rec room, exercise room, 24731 Kipling, S. of 10 mile, W. of Coolidge.
(248) 691-1463

OPEN HOUSE Sun. 1-4
2201 Buchanan Ct
S. of Palmer, W. of Newburgh.
CALL VIVIAN
MAX BROOCK, INC.
((810) 626-4000

OPEN SAT 1-4
Lakefront opportunity on all sports Watkins Lake. 1617 Eason Rd., North off Pontiac Lake Road, East of M-59/Highland Road. Stop by Saturday, July 12, from 1-4pm to view the lake front views. This home has all new 2nd story & 1st floor updates. Surrounded by water on 2 sides, this 2200 sq. ft. contemporary is waiting. $339,900. For information call:
Charlie Smart
(810) 347-3050
COLDWELL BANKER
Schweitzer Real Estate

OPEN SUNDAY 2-5
5228 Deer Run Circle
Off Pontiac Trail,
W. of Orchard Lake Rd.
Custom contemporary with Upper Straits Lake privileges. Over 5000 sq. ft. $649,900. Cathy Atesian:
248-646-1800
COLDWELL BANKER
Schweitzer Real Estate

303 Open Houses

OPEN SUNDAY 2-5
WEST BLOOMFIELD
Plan to see this lovely 4 bedroom, 2½ bath colonial with large corner lot and fenced yard! Updated baths, new roof, newer copper plumbing and furnace. All appliances stay! Great family area with sidewalks. 5430 S. PICCADILLY (S. of Walnut Lake & W. of Farmington). $199,000. (PIC543).
HANNETT-WILSON & WHITEHOUSE
(810) 646-6200

OPEN SUN. 1-4
2816 Angelus Pines
Waterford
(N. of Walton, W. of Clintonville) Lake Angelus area. Enjoy lakefront living in this beautiful completely updated contemporary home w/finished walkout, 3 bedrooms, 3½ baths & multi-level decking. Asking $325,000. Call Eileen Young, 248-851-4400 or pager: 810-405-6969, Chamberlain, REALTORS.

PLEASANT RIDGE - By Owner. Charming home w/many features, updates. A must see. Open Sun., 1-4. 72 Devonshire. 248-399-0358

SOUTHFIELD 28205 Tavistock, Sat/Sun 2pm-5. Well maintained 4 bedroom, 2 story. Parklike backyard. $225,000. (810) 355-0648

Troy
OPEN SUN. 2-5
2940 Hill
(S. of Long Lake, E. of John R) Spectacular Windmill Pointe Colonial. Completely remodeled kitchen, custom entertainment center and a list of updates too long to list!!! Move in condition. $179,900.
Call Patty Morris at
(248) 879-3400, ext. 236
COLDWELL BANKER
Schweitzer Real Estate

W. BLOOMFIELD
OPEN SAT./ SUN., 1-5PM
5637 Tequesta Dr.
N. off Walnut Lake Rd., W. of Farmington Rd. Golf course, pond view, lake privileges, walkout daylight basement. 10-room wing colonial, 4 bedrooms, 2.5 baths, den, fireplace in family room, circular stairway, large 1st floor laundry, new carpet, many updates. $256,000 (248) 682-1713

303 Open Houses

WEST BLOOMFIELD
OPEN SUN. 1-4PM
5199 SHENANDOAH COURT
N. off Walnut Lk., W. of Farmington
WEST BLOOMFIELD GOLF COURSE LOCATION - Stunning contemporary located deep on cul-de-sac. Open door plan with flexible bedroom format. 6 years old. Park like setting. 1st offering at $399,000.

WEST BLOOMFIELD
OPEN SUN. 1-4PM
2258 PLUMGROVE
S. of Greer, E. of Hiller
NEWER WEST BLOOMFIELD HOME - 2 dramatic staircases. Private setting. Large deck and Florida room. W. Bloomfield schools. $292,000. (726244).
THE MICHIGAN GROUP REALTORS
(248) 851-4100

304 Ann Arbor

ANN ARBOR AREA
New 3 bedroom
Cape Cod On Pond.
- First floor master bedroom
- Great room w/fireplace
- Formal dining room
- Loft w/skylights
- Central air
- 2 decks
- Ann Arbor Schools
- Great neighborhood

305 Birmingham/ Bloomfield

BIRMINGHAM
IN TOWN CHARMER - You can walk to your favorite places. This 2 bedroom features hardwoods, newer kitchen cabinets and crown moulding. Finished basement, deck and private backyard. $119,900.

KNOCK, KNOCK! That's the sound of opportunity for investor or builder. Great location in area of higher priced homes. Two bedrooms plus appliances. $109,900.
Call: E. Shawn Riley
(248) 646-1800 or (810) 406-4901
COLDWELL BANKER
Schweitzer Real Estate

BLOOMFIELD - 4 bedroom, 2.5 baths, 3300 sq. ft., + 800 sq. ft. basement rec room, 2 stairways, air, $364,900 (248) 852-2881

305 Birmingham/ Bloomfield

BIRMINGHAM - One of the the Crown Jewels of Birmingham real estate - Renovated in the style of this fabulous downtown home. 4 bedrms. includes huge master suite. 912 Bates.810-642-3547

JUST LISTED

BLOOMFIELD - IMPRESSIVE CHESTNUT RUN FRENCH STYLE. Brand new gourmet kitchen, 2 story living room, wonderful built-in in Library, 4-5 bedrooms, 3½ baths, lower level kitchen, exercise room, bedroom, bath, and rec. room. $949,000. EC-H-90WIL

BLOOMFIELD HILLS - WONDERFUL HICKORY HTS. SUB. 4 bedrooms, 2½ baths, Family Room, gorgeous landscaping and yard with redwood deck. Newer dishwasher, garage door, and humidifier. Almost 2300 sq.ft. of living space. $299,900. EC-H-05FAR

MAX BROOCK, INC.
(248) 646-1400

BLOOMFIELD FARMS - 1800 Sq. Ft. ranch, 3 bedroom, 1.5 bath. Birmingham Schools. $164,900. Call: JOE ATTO (810) 473-6200 Re/Max Great Lakes

BLOOMFIELD HILLS - fabulous ranch in premier location. There's no finer address in town.. You will love the open and airy feeling and the luxurious landscaping. Only $274,900. (SN57).
THE MICHIGAN GROUP REALTORS
248-851-4100

BLOOMFIELD TWP. N.E. - Open House Sat. & Sun., 2-5pm. 3600 sq. ft. multi level Shangri-la. Larger than appears from street. Master bedroom suite plus 2 guest bedrooms, fourth possible, 3½ bath, 2½ car garage, new Berber carpeting. Mature trees create very private rear yard, pool, spa, patio & flower gardens. Too many special features to list, must see. Appraised at: $320,000; Asking: $279,000. (248) 852-2431

305 Birmingham/ Bloomfield

LIVE WITH YOUR IN-LAW'S
Bloomfield Hills
(or enjoy the extra space!) Nearly an acre of country living. W/3,300 sq. ft. + Birmingham schools. 5 bedrooms or 3 w/in-law suite. 3.5 baths, updated kitchen, hardwood floors, gorgeous heated pool, full finished basement, w/wetbar + gameroom, air. By appointment: (248) 644-6546. 465 N. Evansvale Dr. (N. of Wattles E. of Squirrel) $399,000

1760 PINE
Birmingham
New Listing! Charming Quarton Lakes area colonial. Totally updated for the '90's! Home offers 2669 sq. ft., 4 bedrooms, 2.5 baths, gourmet kitchen overlooking Great Room, 3 fireplaces, & Master bedroom with cathedral ceiling. Just move in and unpack!

30450 MARIMOOR
Beverly Hills
The best of both worlds! Country living close to schools, shopping and expressways. This 4 bedroom, 2.5 bath colonial is located on a .93 acre lot. Home boasts 2906 sq. ft. updated kitchen, hardwood floors, neutral decor throughout, 1st. floor laundry and deck off Family room overlooking park-like backyard.

31400 KENNOWAY CT.
Beverly Hills
Spacious, sprawling cape cod located on a picturesque, treed, cul-de-sac lot offers approximately 3800 sq. ft. floor Master bedroom, plus 3 bedrooms on 2nd floor, 2.5.5 baths, sauna with shower, island kitchen, and inground-pool. Wonderful home for entertaining! Just reduced: $305,000
For information call:
Mary Ann McBroom CRS,
RE/MAX in the Village
547-6600 (office)
827-3268 (voice mail)

306 Brighton

BRIGHTON SCHOOLS. New 4 bedroom, plus master suite, 3½ baths, large kitchen w/nook. Great room, 2 marble fireplaces, much more $415,000. (313)449-2581

RANCH, 1 acre, Lake access, cathedral ceilings, 3 bed, 1.5 baths, country kitchen, great room w/fireplace, finished basement, air & more $159,900 (810) 227-3964

3 BEDROOM, brick, 1½ baths, finished basement, 2 car garage, screened patio. $164,900. (810)227-2061

PLYMOUTH
Outstanding investment in Plymouth township. Zoned office. 3 buildings on property. Duplex 2 bedroom & 1 bedroom unit. Single family 1 bedroom. Total annual rent $21,000. Excellent return. 11MIN $178,500. 313-455-5600

Townhouse condo with 2 bedrooms, lots of closet space, new windows and hardwood floor. Living room with fireplace. 52WOO $157,500. 313-455-5600

Must see this charming 4 bedroom, 1½ bath colonial, with some beautiful hardwood floors. Updates include furnace, central air, kitchen floor, newer windows. 16HOL $159,900. 313-455-5600

PLYMOUTH
5 bedroom, 3½ bath colonial on prime lot in Glenview, 3 car garage, circular drive, gazebo. Finished walkout. 92DAN $399,000. 313-455-5600

REDFORD
3 bedroom, 2 bath brick home with many updates since '93: roof, furnace, central air, hot water heater. Coved ceilings, 2½ garage. Walk to park. 73LEN $139,900. 313-455-5600

COMMERCE
3 bedroom ranch on the water with dock. Updates include furnace, hwh, carpet, garage w/220. 91PAR $148,500. 248-349-2900

LIVONIA
Don't wait! Must see this updated home on .86 of an acre in a country setting. Many updates. Ceramic tile in kitchen and dining room, covered patio, etc. 01 ANG $133,911. 313-455-5600

3 bedroom, 1½ bath brick ranch, family room addition, doorwall to brick pati. Hardwood floors in bedrooms and living room. 44TEX $126,500. 313-455-5600

SOUTH LYON
Exceptional lake front home, great room, field stone fireplace, sun room, enclosed porch, 2 decks, 1 w/hot tub. Quality throughout. 15MAR $479,500. 313-455-5600

FARMINGTON HILLS
Beautifully maintained contemporary in Farmington Hills. Loft overlooking great room. Private brick paver patios. French doors to large study. Attached side entry garage. 55BLO $269,900. 248-349-2900

NORTHVILLE
Beautiful 3 bedroom, 2½ bath condo. Walk to downtown. Finished walkout. 1st floor master bedroom. Neutral decor. Move-in condition. 16HAM $290,000. 248-349-2900

Beautiful 2.78 acre lot. Large updated kitchen and living room. Lower level could be in-law quarters. Private backyard. Large deck. 91SEV $304,900. 248-349-2900

Plymouth (313) 455-5600
Century 21 TOWN & COUNTY
Northville (248) 349-2900

CROSSWORD PUZZLER

ACROSS

1 Ms. Hatcher
5 Not Dem. or Rep.
8 Cole —
12 Biblical prophet
13 Old French coin
14 Gilpin of "Frasier"
15 Mr. Sharif
16 Federal agcy.
17 Invasion
18 Late Egyptian leader's family
20 Insignificant amount
22 Clooney series
23 Eat to lose weight
24 Prison
27 Fruit spread
31 Mr. Byrnes
32 Mountain ridge
33 — bran
34 Most savory
36 Actor Midkiff
37 Vast ages
38 Eastwood ID
39 Jennifer Lopez portrayed her
42 "Knots Landing" star
46 Revise
47 Even score
49 Ms. McEntire
50 Italy's capital
51 To be in poor health
52 Flower
53 Part of USA
54 "Diamond —"
55 Adam's son

DOWN

1 New Mexico resort
2 Actress Thompson
3 "Flamingo —"
4 Tel Aviv's locale
5 Wife of Osiris
6 And not
7 Ashiest
8 Elf
9 Gold —
10 Seed coating
11 Broad
19 26th pres.
21 Leisure
23 Frock
24 Mode of transportation
25 Dentists' org.
26 Psyche components
27 Before birth
28 Kiwi
29 Mr. Kilmer
30 Summer (Fr.)
32 Grafting twig
35 Wooble
36 Garbage
38 Bus. abbr.
39 Antitoxin
40 Biblical country
41 Green fruit
42 "The Farmer in the —"
43 Withered
44 Newspaper section (abbr.)
45 "— Bridges"
48 Roman three

Answer to Previous Puzzle

N	T	H		S	O	B	S		S	A	F	E
E	Y	E		H	U	N	T		E	L	L	A
E	E	L	P	O	T		I	M	A		E	S
		M	A	E		N	R	A		A	X	E
C	H	E	R		H	I	S		W	N		
H	A	T		W	A	G		P	A	N	E	L
E	I		S	O	M	E	D	A	Y		W	A
F	L	A	C	K		R	A	T		B	E	D
		T	I		R	I	B		E	A	R	S
D	D	E		N	I	A		A	R	C		
O	O		D	E	S		M	E	N	A	C	E
I	D	E	A		E	V	E	R		L	U	G
T	O	N	Y		S	E	G	O		L	E	G

7-10 © 1997 United Feature Syndicate

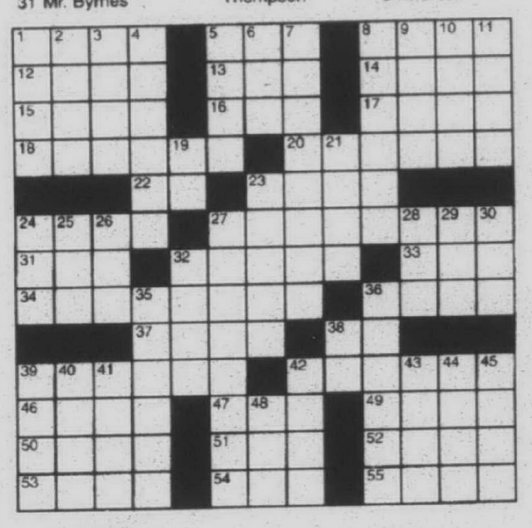

REALTOR® Compliments of the BBRSOAR

Birmingham • Bloomfield • Rochester • South Oakland • Association of REALTORS

STUMPED? Call for Answers • Touch-tone or Rotary phones
95¢ per minute • 1-900-454-3535 ext. code 708

REAL ESTATE

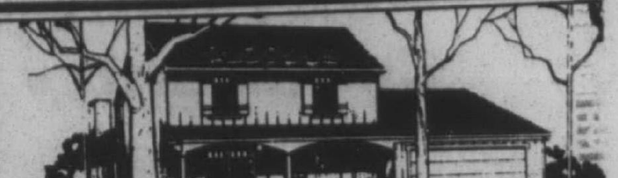

306 Brighton

BRIGHTON $151,900 "YOU'LL BE SURPRISED"
At all the entertainment room in this one floor condo. A huge Great Room able to accommodate even the largest of gatherings! Plus an elegant fully windowed "Family Room" adjacent with 2 sets of glass French Doors and a 14' deck! Skylights, fireplace, 2 full baths, central air and 24x24 attached garage are all standard here at "Lake Edgewood Condominiums". Association dues are $119/mo., Taxes approximately $1415 per yr. Large full basement, CHARMING END UNIT available to occupy in 30 days (UNIT #113). Call for model hours and directions 24 hours per day.
Contact RICHARD BUTTE,
The Michigan Group Realtors,
810-229-0296.

BY OWNER. 2,000 sq. ft. ranch. Four bedrooms, 2½ baths, family room, living room, dining room, full basement and 2½ car garage. A great family home on almost an acre in Pleasant View Estates. Spacious kitchen with eating area, first floor laundry, crown molding, brick fireplace, oak and ceramic floors, huge deck and more. Reduced; $192,500. No realtors please. 810-229-5095

308 Canton

ACRE PLUS - Sprawling ranch, huge living room, dining, gourmet kitchen, bedrooms, stunning finished basement, garage, out buildings, $164,900.

HUGE GREEN BELT - Premium lot, 4 bedroom colonial, 2.5 bath, remodeled, skylights, berbor, $162,500. Call Mike, Re/Max (313) 261-1400

APPEALING ALL brick ranch - well situated in Windsor Park Sub. Nearly 1500 sq. ft. consisting of family room with vaulted ceiling. 3 bedrooms, 2 full baths, 2 car attached garage, quick occupancy. Listed at $145,500, but seller highly motivated.
Contact SHARON EDWARDS
(313) 591-9200 Ext 336
The Michigan Group Realtors

ARBOR VILLAGE CONDO: PRICE REDUCED FOR IMMEDIATE SALE! 0% down, $634/month or less, 2 /2 townhouse, lots of storage, friendly layout + more!
7 1 /4% APR, 30 years. Other homes & terms available on request Cranbrook Assoc. 24 HOUR HOTLINE: (888)487-8300

BACKS TO COMMONS
Better than perfect! New Colonial. Bay window in living room & dining room, hardwood floor in foyer, cathedral ceiling in family room & master bedroom. $186,900.
Call DICK RINGER...
The Prudential
Pickering Real Estate
313-981-3500

BEAUTIFUL 4 bedroom, 2 bath ranch, with 2½ + car garage, basement and much more. 1120 Hampshire. $144,500 (313) 397-2965

308 Canton

BACKING TO WOODS
Shows like model! Immaculate 3 bedroom, 1.5 bath colonial with newer windows, flooring & carpet. Beveled doorwall leading to a huge custom deck, cathedral ceiling, track lighting, fireplace & more. $152,900 (311RU)

BUCKINGHAM PLACE
At it's finest! Colonial backing to commons! 9ft. ceilings on 1st floor, 2 story foyer w/circular staircase, bridge overlooking family room, 2 way fireplace between family room & nook, alarm, intercom, in-law quarters, 3 car garage, huge kitchen & sitting area. $379,900 (853WO)
REACH US ON THE INTERNET @ http://www.coldwellbanker.com
COLDWELL BANKER
Preferred, Realtors
313-459-6000

BEST BUY IN CANTON!
New windows, paint & new carpet in family room and upstairs. Park-like back yard backs to commons. This 4 bedroom, 2.5 bath also includes formal dining and eat-in kitchen. (AJDRE) $166,900 Ask for John Dennis,
REMERICA HOMETOWN
313-459-6222

BETTER THAN NEW - near Summit, 4 bedroom, 2½ bath colonial less than 1 yr. old, neutral decor thru out; loft overlooking great room, dramatic ceilings, just landscaped & ready to go-$214,900. 313-397-1648 313-397-7242. Absolutely no realtors

CANTON - A MUST SEE! Open, light, beautiful, 6 year old 4 bedroom, 2½ bath Colonial. $215,500. 41838 Metaline, Ford Rd, E of Lilley. Open House, Saturdays & Sundays, Noon-6pm, or by app't: (313) 981-7414

COLONIAL-3 BEDROOM, 1½ baths. On Park. $169,900. Open house Sat-Sun. 12-5. 42059 Hanford. W/Haggert Flanigan Parny (313) 981-5235

EVERYTHING IS DONE FOR YOU
in this 3 bedroom colonial seated on large park-like lot. This just listed home also includes new kitchen, new carpet, redone hardwood floors and an addition. $154,900 (ATCKA) Ask for Tim Courtney,
REMERICA HOMETOWN
313-459-6222

308 Canton

CANTON
Great buy in one of Canton's best subs. Home includes family room w/natural fireplace, 1st floor laundry, huge yard.
Call Paul Roe 313-813-7284

CANTON
4 bedroom colonial w/cathedral family room, fireplace, 2,000 sq. ft. Mint condition. $183,900
Call Paul Roe 313-813-7284

MILLPOINTE
3 bedroom, skylights, 2 car garage, good condition. Motivated seller. $116,900
Call Paul Roe 313-813-7284
REMERICA HOMETOWN II REALTORS®
313-453-0012

EXTRA DEEP LOT
makes an extra nice setting for this 4 bedroom, 1½ bath Colonial with formal dining room, bow window, family room with fireplace, large country kitchen with french doors to deck & pool. Some newer carpeting, central air & 2 car attached garage. MOTIVATED SELLER! Asking $162,900. Call...
SHERRY HETKOWSKI
313-397-8379 or 313-981-3500
Prudential Pickering Real Estate

FANTASTIC COLONIAL
In highly regarded Windsor Park. Professional landscape, updated baths, new finished basement, Florida room off family room, oak banister, new carpeting, newer central air and deck. Backs to woods and stream in the heart of Canton. 43160 Arlington, $163,900 Call John McArdle, CRS
REMERICA
HOMETOWN ONE
313-420-3400

GORGEOUS CANTON Quad, 4 bedrooms, 2 baths, meticulously cared for home. Beautifully decorated, attractive landscaping, numerous updates, $159,900. Realty Executive West. Call Ellen 313-453-4445 or Millie 313-397-5976

INCREDIBLE
3 bedroom N. Canton colonial with all the updates. Roof, windows, kitchen cabinets & floor; 2 fireplaces. Quick occupancy & more. Asking $173,900. Call:
BOB MERRY
(313) 453-8700
Live the Dream
LILLEY/PALMER - Contemporary 2 bedroom brick townhouse, fireplace, skylights, appliances, basement, enclosed patio, air. $95,900
D&H Properties (248) 737-4002

308 Canton

IT'S ALL HERE!
Two years. New unique 3 bedroom colonial featuring 1st floor master suite w/walk-in, platform tub & separate shower. Great room/tray ceiling, 2.5 baths, 1st floor laundry, dining room, central air, 2 tiered deck, sprinklers, professionally landscaped, full basement & 2 car attached garage. One Year Warranty enclosed. (RRDU-P) $229,900.
Call Dick Randazzo
REMERICA
HOMETOWN II
313-453-0012

METICULOUSLY MAINTAINED & updated, 3 bedroom, brick ranch w/2 car attached garage, 2 full baths, 1st floor laundry, family room w/fireplace, large kitchen. OPEN SUN. 12pm-5pm. $161,000 (313) 459-3561

NEW - Donnington Model 3 bedroom colonial with 1,900 sq. ft. first floor laundry, 2 1/2 baths, family room, living room, dining room, garage with storage, with dramatic two-story hardwood foyer. EXCELLENT CONSTRUCTION. IMMEDIATE OCCUPANCY. Located in Nowland on the Court Sub. $190,000, price includes many extras for immediate sale.
Call Sherr Dev. Corp.
(248) 626-9099 or
(313) 287-9549

OPEN SAT.-SUN., 12-4 & WED., 6-9 42603 Collingham Ct., off of Saltz, W. of Lilley. By owner. 3 bedroom, 1.5 bath, premium ct. location, backs to commons. $149,500. 313-844-8033

OPEN SAT. & SUN. 1-5PM. 7495 Charrington. Gorgeous 4 bedroom, 2.5 bath, 1st floor laundry. Built in 1996. $229,900.
HELP-U-SELL (313) 454-9535

OPEN SUNDAY 1-4. Clean 4 bedroom, 2 full bath Cape Cod. Updated kitchen, bath, windows. 2.5 car garage. $148,900. 8400 Alton, S. off Joy, E. of I-275. (313) 416-0179

OPEN SUN: 12-4. 43866 Somerset Square. N of Ford/E of Sheldon. Move in condition. 4 bedroom/2 ½ bath colonial. Finished basement. Backs to woods. Many updates. $169,900. (313) 455-7583

OPEN SUN. 1-4PM. 723 Merrimac. Backs to Sub Park. 3 bedroom, 1.5 bath Colonial, fireplace. $155,900.
HELP-U-SELL (313) 454-9535

SOUGHT-AFTER RANCH
in Canton. Immaculate and neutral; 3 bedrooms, 2.5 baths. This 1800 sq.ft. home includes a master suite with bath & walk-in closet. Dining room, large eat-in kitchen. Newer roof, central air. Asking $159,000.
GENIE DUNN, REALTOR
Coldwell Banker Preferred Realtors
(313) 416-1226

SUNFLOWER-1992- 4 bedroom, 2½ baths, colonial with den, Upgrades, custom landscape & deck. $246,900. http://members.aol.com/QuandahlM/houseforsale.html (313) 416-5279

SUPERIOR DECOR
Shows like a model this 3 bedroom, 1½ bath colonial has it all, newer carpet, corwon moldings, doorwall to patio w/hot tub, finished basement. Must see. $164,900.
Century 21
Castelli & Lucas
313-453-4300

THE ONE YOU'VE DREAMED ABOUT...
2-story colonial, neutrally decorated, 3 bedrooms, 1.5 baths, part finished basement, 2 car attached garage. Also, backs to wetland conservation area. $146,900 (AKPBR) Ask for Kim Pedersen,
REMERICA HOMETOWN
313-459-6222

43860 HANFORD. Mint condition, 3 bedroom ranch, Master bath, fireplace. $151,900.
HELP-U-SELL (313) 454-9535

44908 RECTOR. Fabulous 4 bedroom Colonial, 2.5 bath near The Summit. $164,900
HELP-U-SELL (313) 454-9535

311 Dearborn-Dearborn Heights

ABSOLUTELY STUNNING!
Meticulously maintained and decorated 3 bedroom ranch in outstanding family neighborhood. There are many updates throughout including the kitchen w/bay windows, bathroom, some carpeting, freshly painted interior & new roof. $117,900 (878DR)

BEAUTIFUL RANCH
This 3 bedroom, 2 bath home located will make you want to buy! Features updated kitchen cabinets, floor, and carpeting, central air, gas log in franklin stove. Outstanding patio. Vinyl siding home & 2 car garage w/opener. $119,900 (506CH)
REACH US ON THE INTERNET @ http://www.coldwellbanker.com
COLDWELL BANKER
Preferred, Realtors
313-459-6000

311 Dearborn-Dearborn Heights

BEAUTIFUL broadfront bungalow on a nicely treed corner. This 4 bedroom, 2 full bath home is in move-in condition. Extras include Florida room, new carpeting and updated kitchen. New to the market. $177,900.
THOMPSON BROWN
(810) 539-8700

CLEAN 3 bedroom brick colonial. Natural fireplace, formal dining room. Kitchen w/nook. Finished basement, air. 1½ bath. 2½ car garage. $135,000. Appt. only: (313) 581-1828

DEARBORN HEIGHTS N. 3 bedroom, brick ranch, finished basement, 2 car garage, updates. Asking $111,900 Horizon: 313- 458-1170

DEARBORN HEIGHTS DARLING
Updated 3 bedroom brick ranch w/newer oak kitchen, Florida room, 2 car garage & basement. Move-in ready. $113,900.
Century 21
TODAY
(313) 462-9800

DEARBORN HTS. - 24350 Annapolis. 2 bedroom. Will consider short term contract. New roof. Immediate occupancy. $63,900
HELP-U-SELL (313) 454-9535

DEARBORN
1½ Story, 3 bedroom, 2 bath, possible in-law suite, completely remodeled. Huge living room, coved ceiling in foyer, updated kitchen, newer windows, furnace & plumbing, nicely decorated. $89,900.

GARDEN CITY
New construction, 3 bedroom, 1½ bath Brick ranch decorated in neutrals on a deep lot. Large living room, country kitchen, basement, attached 2 car garage. $129,900.
CENTURY 21
Nada Inc. 248-477-9800

312 Detroit

W. DETROIT - 3 bedrooms, semi-finished full basement. Many new amenities. $58,500. 313-534-0428

REAL ESTATE FOR SALE
#300-389

314 Farmington/Farmington Hills

3 BEDROOM Colonial, open Sun 1-4, (or by appt.) 33714 Cadillac, (S. of 9 Mile, W. of Farmington.) $156,900. (248) 474-4442

FARMINGTON HILLS
Spectacular 3 bedroom colonial on oversized lot. Open throughout. Formal dining room, oversized family room with natural fireplace Immediate occupancy. $234,900.
25704 HUNT CLUB
Re/Max Executive Properties
CALL MICHAEL
(810) 737-6800

FARMINGTON HILLS - 3 bedroom brick ranch, basement, deck, air, completely updated. 1220 sq. ft. clean! $144,900. (248) 476-2109

FARMINGTON HILLS - country ranch, 1750 sq. ft., shaded corner lot. Circular drive. Family room 21x23, new kitchen 23.9x10, 2.5 car heated garage, screened porch, finished basement $187,500. 248-553-3149

FARMINGTON HILLS - 4 bedroom colonial, 2½ baths. Independence Commons Sub on the commons area. $259,000. (810) 477-7118

FARMINGTON HILLS - 4 bedroom/2½ bath colonial, finished basement, 1st floor laundry. Sprinklers, alarm. S of 14/E of Middlebelt. 32771 Olde Franklin Dr. Open Sat & Sun. 1-4. $229,900. 248-626-8591

FARMINGTON HILLS - 3 bedroom brick ranch, wood floors, updates, finished basement, 2 car attached garage, half acre wooded lot. $184,900. (248) 474-5609

FARMINGTON HILLS
Well maintained 3 bedroom, 1.5 bath ranch. Plenty of storage space in the oversized 2 car attached garage. Mature trees and nicely landscaped. Very affordable at $113,900. Prudential Preview Properties. 248-349-5600

FARMINGTON HILLS, 3 bedroom, 3.5 baths, 3,200 sq. ft., inground swimming pool, many extras. Must see to appreciate! (248) 661-9028

FARMINGTON HILLS - Open House Sun. 2-5. Near Eleven Mile & Middlebelt, 3 bedroom colonial, 3 full baths, mature trees, 2200+ sq.ft., low $160's. (248) 476-2474

FARMINGTON HILLS - 4 bedroom, 2.5 bath Colonial, 2040 sq.ft., basement, $199,400. Open Sun., 1 to 4. 26511 Greythorne, (248) 474-5548

FARMINGTON HISTORIC District - Beautiful, 3 bedroom, 2½ bath, brick Cape Cod. Large living room w/fireplace, hardwood floors, finished basement w/sauna, garage, fenced yard. $164,900. (810) 478-4962

314 Farmington/Farmington Hills

Farmington Hills
DON'T MISS THIS ONE!
Big ranch with special in-law addition or use as family room deluxe. Everything updated,nicely decorated. Big deck and large private backyard. Attached garage. Asking $129,900.
Century 21
ROW
(313) 464-7111

FARMINGTON HILLS HUNT CLUB SUB GREAT HOUSE, GREAT SUB,
"WOW"... fantastic landscaping & gardens. Deck with 4 column arbor, backs to commons, 2 story brick, 3 bedrooms, vaulted ceiling, great room, fireplace, finished basement, first floor laundry, attached garage, air, sprinklers, more, more, more! $254,900. 248-478-4147.

FARMINGTON HILLS Prime Location . . . 2100 sq. ft. completely updated 3 bedroom, 2 bath colonial. Neutral decor, hardwood floors, central air. Living room/dining room, family room with fireplace, 2 car attached garage. Custom doors/windows in rear of house that walks out to 30 ft. deck. Great yard that backs to woods. This house is in excellent condition. Asking $189,000. 248-478-3647

FARMINGTON
UPDATED 5 BEDROOM
Dreamy ½ acre, treed setting in Meadowbrook Hills. Living room, dining room, family room; great kitchen has walk-in pantry & dinette w/hardwood floors. 2½ baths, wonderful open floor plan, basement & attached garage. Only $279,900.
Call GRACE 313-421-5789
RE/MAX WEST, INC.
313-522-8040

Farmington
WALK TO DOWNTOWN
First floor condo overlooking quiet courtyard: $52,900.
ASK FOR GREG MOLLET
Century 21 Row (313) 464-7111

GLOUSTER JEWEL: $1681/month or less, executive home with extensive kitchen upgrades, large, private lot. Privacy is an understatement.
HUNTERS GROVE TOWNHOUSE: $862/month or less, i800+sq. ft., close to shopping, very desirable location.
7 1 /8% APR, 30 years. Other homes & terms available on request Cranbrook Assoc. 24 HOUR HOTLINE: (888)487-8300

HOT! HOT! HOT!
HOMES IN THE HILLS

A HINT OF COUNTRY
Located on 1 acre parcel unique 2 story cedar colonial has great room w/plank floor & 2-way brick fireplace to kitchen w/island. Family room, library, 4 bedrooms, 3½ baths, central air & recessed lighting throughout. Finished basement has rec room w/wet bar. Custom play set, patio, 2 car garage & more. $282,000. (TE331)

CHARMING COLONIAL
On nearly an acre, very nice 4 bedroom, 2 bath home has living room w/hardwood floors, family room w/fireplace & doorwall to tiered deck, 2 car garage w/workshop & more. $169,900. (WE246).

STARTER HOME
On ½ + acre lot, 2 bedroom raised ranch has great room w/full wall brick fireplace & vaulted ceiling, kitchen w/breakfast room, basement, deck, porch, carport & more. ONLY $89,900. (TR317).
Century 21
CENTURY 21 TODAY
(248) 855-2000

ON A COURT
4 Bedroom plus library brick colonial. Beautifully decorated, totally remodeled gourmet kitchen, formal living & dining room w/hardwood floors, fireplace in family room, 2 full & 2 half baths, 1st floor laundry, finished basement. Professionally landscaped lot, attached 2½ car side entry garage. $313,000
CENTURY 21
Nada Inc. 248-477-9800

OPEN SUNDAY 1-4
Great starter in Farmington Hills. 3 bedrooms. Full basement, 2 car garage, large corner lot. All appliances. $99,900
Wayne D. Harris
REMAX 100, INC.
248-360-3900 Ext. 419

OPEN SUN 1-4
31234 Verona, Farmington Hills
S. off 14 Mile, W. of Farmington
Inviting from curb to interior to heavenly private large yard! 4 bedroom, 2½ bath, library, 1st floor laundry. Neutral decor, custom built-ins, former model. You will want to live here!! $269,900
Call Bev Weingarden
248-901-0241 or 248-642-8100
Century 21 Town & Country

RAMBLING RANCH - with an outstanding master bedroom suite. Home backs to commons area w/nice views year round. Located convenient to shopping & expressway. $262,500. CA-36. (725693).
THE MICHIGAN GROUP REALTORS
(248) 851-4100

314 Farmington/Farmington Hills

WALKING DISTANCE FROM DOWNTOWN FARMINGTON
Clean 3 bedroom bungalow. 2 car garage, full basement, tree lined street, home warranty/no cost to purchaser. $120,000.

HOME BEAUTIFUL!!
3 bedroom, 2½ bath colonial. Updated, gourmet kitchen, neutral decor through-out. Vaulted ceilings, finished basement. Great sub...Must see! $229,900.

WOODED ACRE - UNIQUE HOME!
1993 rebuilt with 2 story entry. 4 bedrooms, over 2,600 sq. ft. master suite with whirlpool/shower. Living room, & family room. Beautiful views!! $209,900.
CENTURY 21 MJL
Corporate Transferee Service
30110 Orchard Lake Road
(810)651-6700

316 Fowlerville

2,000 SQ. FT. FARMHOUSE. Five acres, 4 bedrooms, Fowlerville schools. $149,900. (517)223-7315

317 Garden City

28960 BOCK. Updated Bungalow, newer windows and furnace, 2.5 car garage.
HELP-U-SELL (313) 454-9535

BRAND NEW ON MARKET
3 bedroom ranch. 1378 sq. ft. Newer roof, huge family room, living room, excellent size nook & kitchen, 2 baths, 1½ car detached garage, large lot. Original owner. W. of Merriman N. of Ford Rd. Only $104,900. Won't last long.
Call BOB GERICH
(313) 459-3600
Realty Executive West

317 Garden City

BY OWNER: Open Sun. 1-5. 839 Douglas. N. of Cherry Hill/W. of Venoy. 3 bedroom 2 bath ranch. Finished basement. Central air. 2 car garage. Appliances. $105,000. (313) 422-8861

MAINTENANCE FREE. 3 bedroom brick ranch. 2 car attached garage/breezeway. Double lot. Updates. $97,900. (313) 522-1653

OPEN SAT. 1-4
29150 Cambridge
N. of Ford Rd., E. of Middlebelt
Fantastic 3 bedroom brick ranch, newer windows, furnace & central air, finished basement, 2 car garage, nice price. $102,900.
Century 21
CASTELLI (313) 525-7900
1990-1991-1992-1993-1994
CENTURION
AWARD WINNING OFFICE

JOHN TOYE Professional Realtor
313 • 729 • TOYE
(8693)
THE TOYE BOX
REMERICA
FAMILY REALTORS
33018 W. Warren
Westland

GARDEN CITY • CANTON • LIVONIA • PLYMOUTH • FARMINGTON • NOVI • NORTHVILLE • DEARBORN HGTS.

NEW LISTING!

WESTLAND 33723 Union Ct.
S. of Cherry Hill, W. of Schuman
WOW! You will know what we mean when you see this beautiful 1991 brick ranch. 3 spacious bedrooms, large closets, gorgeous bath with double sinks, kitchen with lots of cabinets, large walk-in pantry & stunning tiled floor. Full basement, vinyl windows, front bay with oak seat. Brick patio too! Large private court location, 24x24 garage, sprinklers. $124,900

WESTLAND 39358 Nottingham
S. of Cherry Hill, W. of John Hix
ONE BLOCK FROM CANTON in premier Surrey Heights Sub.: Sits this awsome Tri-level home with huge 3 car garage! This home is totally professionally renovated with all the fine touches. 3 bedrooms, 1.5 baths (baths are gorgeous) stunning kitchen area opens nicely to fabulous living room and spend your time in your nice family room. Updates- Windows, doors. $129,900

WESTLAND 32227 Melton
S. of Avondale, E. of Venoy
PROUD OWNERS FOR ALMOST 40 YEARS! It's your turn to enjoy this three bedroom ranch, Full basement, spacious 24 x 22 garage, 2 baths, All for under $85,000! WOW! Also many updates include kitchen floor and built-in oven. Steel entry doors, brick basement windows, some newer windows, all have Marble sills, Hardwood floors.
Move in for under $4,250 total. $84,900

DEARBORN HGTS. 24165 Fordson
S. of Joy, W. of Telegraph
NORTH DEARBORN HEIGHTS! Crestwood Schools! This ranch is nice and is located on a private quet location. You will love this 3 bedroom ranch on a large 60x137 lot! Home offers plenty of updates, vinyl windows, bath, central air, furnace & water heater 8 years, well insulated crawl & attic, electrical, steel entry doors. Nice appliances stay. Garage too! Move in for $3,750* total. $74,900

WESTLAND 33921 Whitewood
N. of Cowan, E. of Wayne
LIVONIA SCHOOLS - BUILT IN 1990! Yes! Over 1,600 sq. ft. Colonial can be yours today! You must see the huge master bedroom with full bath and walk in closet, spacious family room with fireplace looking out to beautiful wooded and private backyard! Also home offers attached garage with tons of storage, first floor laundry, formal dining room, many extras! $159,900.

WAYNE 3731 Hayes
S. of Michigan, W. of Merriman
GREAT WAYNE OPPORTUNITY! This brick ranch offers a full basement & large rooms! Perfect for the handy person or investor! 3 large bedrooms, hardwood floors, huge living room, large backyard could be the spot for your dream garage. Nice area of Wayne!Taxes non-homestaed now! Move in for $3,750* total $75,900.

LIVONIA 15075 Hubbard
S. of Five Mile, E. of Farmington
PRIME LIVONIA LOCATION for this nice condominium priced in the low 50's range! This unit is well cared for and waiting for you! Check out the large master bedroom with large double closets, nice living room - dining room area (open concept), neutral colors throughout, updated bath, stove & refridgerator stay, immediate occupancy. Heat & water included! $49,900.

DEARBORN HGTS. 27150 Doxtator
S. of Ford, E. of Inkster
Beautiful custom built home situated on a 100 x 311 private park like setting can be yours today! This gorgeous home offers huge bedrooms with large closets-possible 4th bedroom in 30x15 lower level! 3 baths - 2 full, stunning kitchen is oak and spacious, nice formal dining - living room area with Pella bays! Family room with fireplace leads to porch and great yard, 27x27 attached garage.$269,900.

* Current market rates apply/30 year APR. All data approximate & may change at anytime.

http://www.toye.com
JOHN TOYE
Remerica's #1 Realtor
in the State of Michigan

Get up-to-the minute Open House information!

Listed by city, on our easy to use voice telephone directory, just call from any touch tone telephone and hear the latest real estate information —**it's as easy as 1-2-3.**

1 **Call 953-2020 from any touch tone telephone**
2 **To hear listings in Oakland County PRESS 1, in Wayne County PRESS 2 and for Additional Areas PRESS 3, or press the number following the city you are interested in:**
3 Choose your price range and listen to the listings for the city you've chosen.

• To back up, PRESS 1
• To pause, PRESS 2
• To jump ahead, PRESS 3
• To exit at anytime press*

OAKLAND COUNTY-
Birmingham 4280
Bloomfield 4280
Farmington 4282
Farmington Hills 4282
Milford 4288
Novi 4286
Rochester 4285
Royal Oak 4287
Southfield 4283
South Lyon 4288
Troy 4284
Walled Lake 4286
Lakes Area 4281

WAYNE COUNTY-
Canton 4261
Garden City 4264
Livonia 4260
Northville 4263
Plymouth 4262
Redford 4265
Westland 4264
Dearborn 4315

ADDITIONAL AREAS-
Livingston County 4342
Washtenaw 4345
Other Suburban Homes 4348

THE Observer & Eccentric NEWSPAPERS
HOMELINE
953-2020

317 Garden City

OPEN SAT. & SUN. 1-5 PM. 220 Deering. 3 bedroom, 1.5 bath, brick vinyl ranch, new windows & siding. $98,000. HELP-U-SELL (313) 454-9535

319 Hamburg

US-23 & 8 Mile Rd. Hamburg Twp. Better schools. New 3 bedroom cape cod, with bonus room over garage. 2½ baths, stone front, 2100 plus or minus sq. ft. on 1½ acres. Ready for occupancy. $183,000. Other lots & homes available. Owner-Broker-Builder James Edwards. 313-663-4886

320 Hartland

POINT OF VIEW! - Beautiful 1995 Victorian home on Tyrone Lake! Over 3400 sq. ft., 5 bedrooms, 4 baths, living room and family room! Wonderful master bedroom overlooks the lake and boast a whirlpool tub and shower plus a walk-in closet!! Large kitchen w/island snack bar and hardwood wood floors. Tons of windows to enjoy the views! Call for appointment. $369,900.

ENGLAND REAL ESTATE (810) 474-4530

321 Highland

NEIGHBORS IN the country. Popular Oxford Acres Subdivision with beach & boat access to private all sports lake. Super ranch with over 1,200 sq. ft., plus a full finished basement with side entry garage. $144,900. Contact Christina Yaeger, Re/Max. (248)738-7100

PRE-CONSTRUCTION PRICES

City of Brighton's Newest Two Bedroom Condominium Complex

Starting from $168,500. September Occupancy

Elegant 1 & 2 story floor plans featuring, first floor master & laundry, 2 full baths, natural gas fireplace, vaulted ceilings with skylights, all appliances, full unfinished basement, plus much more.

RESERVE TODAY - PRICES INCREASE WHEN MODEL OPENS

Sales Hours
1 - 5 p.m. Weekdays
Noon - 5 p.m. Weekends

810 220-1788 Information Center

Exit at Lee Road (Brighton). Follow west to Rickett Road. North on Rickett Road to Oak Ridge Drive. West on Oak Ridge Drive to Peppergrove Drive, turn left to Sales Office.

Northridge CONDOMINIUMS

321 Highland

SUNSATIONAL! - Great views from your lakefront home on all sports Upper Pettibone Lake. Well cared for 2100 sq. ft. 3 bedroom 2 bath home. Large master bedroom w/bath and walk-in closet! Nice living room w/gas log fireplace and wonderful views of the lake! Huron Valley Schools. $179,900.

DEER HIDEOUT! - Secluded setting comes w/this spacious home on 16 acres! 1887 sq. ft., 4-5 bedrooms, 3 baths, 3 car attached garage, finished walk out lower level with additional 1284 sq. ft. of living space and more! Call for all details. Huron Valley Schools. $250,000.

PARK LIKE SETTING! - Spacious & lovely 2400 sq. ft. colonial with great floor plan. 4 bedrooms 2.5 baths, full basement, 2 car attached garage & more! Privileges to beautiful private Dunham Lake at 2 sandy beach areas. No motor boats allowed. Entertainment sized deck and many quality updates. Huron Valley Schools. $227,500.

ENGLAND REAL ESTATE (810) 474-4530

323 Howell

BEAUTIFUL, 3,200 sq. ft., 6 bedroom, 3 full baths, 2 fireplaces, 2½ car garage, heated pole barn, all new kitchen, 2¼ acres. This is a builders home and must be seen. 10 minutes from Howell. $197,500. (517)548-7380

1994 RANCH. 1,980 sq. ft. with walk-out. 5 acres, extras galore! $229,900. (517)548-7839.

325 Livonia

Alluring Homes

FAMILY ROOM
First offering on this 3 bedroom ranch w/family room & fireplace, 2 full baths, central air, replacement windows, large lot & garage. $116,900.

ENJOY SUMMER
This one is sharp! 3 Bedroom brick ranch has 2½ baths, 1 in master bedroom, all new Pella windows, central air, finished basement & 2 car garage. Enjoy your barbecue on your new cement patio. $138,500.

A BEAUTIFUL GETAWAY
in Livonia. Great totally updated 3 bedroom, 2½ bath ranch on a ½ acre wooded lot. Inground heated pool, double leaded glass doors, newer tinted windows, ceiling fans, air conditioning, 2 car garage & much more. $259,900.

Century 21 TODAY (313) 462-9800

BRAND NEW RANCH, 3 spacious bedrooms, 2 baths, fireplace in large great room, full basement, attached 2 car garage. Deep lot. Only $154,900.

NEW LISTING - 3 bedroom ranch, 2 car garage, large lot. Only $79,900.

STATE WIDE REALTY 313-427-3200

BRICK/VINYL RANCH. 3 bedrooms, many updates! 1,250 sq.ft. 1½ car. $103,500. Open July 13, 1-6pm. 15016 Sarita Anita. 313-261-9165

BURTON HOLLOW ranch, 3 bedrooms, 2 baths, family room. 16636 Pollyanna Ct. W. of Farmington off 6 Mile. Open Sun., July 13th from 12-4 $177,900 313-427-0618

325 Livonia

Beautiful home across from the park. Over 1900 SQ FT. with many updates. 4 bedroom, living room, family room and great room. Walk to elementary school.
$146,000

Completely updated ranch in one of Livonia's nicest neighborhoods. This home has it all, from the automatic sprinklers to the build in music system in the finished basement.
$164,900

Walk to Stevenson High School from this 3 bedroom ranch. 1st floor laundry plus a huge basement. Natural fireplace in the family room that adjoins kitchen.
$179,900

Fabulous Tudor on a cul de sac. 10 years new. Great family neighborhood. Professional landscaping plus sprinklers. Newer carpet.
$209,900

CALL TIM McCARTHY, PAGER# 1-800-514-4393
CENTURY 21 Chalet (313) 432-7600

BY OWNER $10,000 below market value, 3 bed, 1.5 bath, brick & vinyl colonial. Very clean, freshly painted, appliances, 2 car attached, air needs repair. Immediate occupancy. 29883 Lori $129,000. (313) 421-1363

BY OWNER. 19996 Brentwood. 4 bedroom, 2 bath, central air. Remodeled kitchen, 2 car attached garage. Thermal windows, finished basement. Backs up to wooded area. $145,900. (248) 476-1223

CAPTIVATING CAPE COD
Beautiful ravine setting with woods & stream. Doorwall leading to huge deck, 3 bedrooms, large formal dining room, ceramic tile in kitchen, foyer & bath, central air. $229,900. (79STA)

REMERICA INTEGRITY REALTORS (313) 525-4200

CAPTIVATING
Spacious 3 bedroom brick ranch on an oversized lot. 1.5 baths, central air, finished basement, family room with fireplace & 2 car attached garage. Asking $147,900.
"LARRY MICHAUD" RE/MAX WEST (313) 261-8410

CLASSIC COLONIAL
3 bedroom, 1½ bath, Family room, formal dining room w/Bay window. Newer door wall leads to double deck. Nicely landscaped w/sprinkler system, C/A, some newer carpet. Great House.
CALL CHARLOTTE JACUNSKI Pager: 810-704-6377
Century 21 ROW (313) 464-7111

EXCEPTIONAL VALUE
Nice price for a 3 bedroom brick ranch with family room. New kitchen, roof, furnace, hardwood floors, french doors, finished basement, 2½ car garage, fenced yard & new landscaping. Priced below appraised value. Only $148,900. Open SUN. 1-4. 13917 Beatrice, N. of Schoolcraft, E. of Middlebelt.
Ask for DEBBIE SARATA 313-525-9600 pgr: 810-870-1123 Century 21 Hartford North

FOR SALE by Owner. Lowest price in the neighborhood. 3 bedroom, 1.5 bath brick ranch w/updated basement and 1 car garage. $118,900. After 6pm: 313-261-0269

LIVONIA - 3 bedroom, 2 bath, brick ranch, 2½ car garage, finished basement, central air, hot tub, all appliances. $130,000. (313) 421-5015

325 Livonia

INVESTOR'S SPECIAL!!
Great home for the first time buyer or priced right for great rental potential. Located in Livonia, this home features 2 bedrooms, new kitchen with all appliances, newer roof shingles and a nice wooded lot with brand new homes on both sides. Priced right, best price in Livonia!! $59,900
Mark DeMers RE/MAX 100, Inc. 248-348-3000 Ext. 280

"KIMBERLY OAKS BEAUTY"
Loads of room. Open & airy. Freshly painted neutral throughout. Family room with wet bar & fireplace overlooking semi private yard. Updated kitchen & 2½ baths. $154,900.

"EXCEPTIONAL VALUE"
3 Bedroom Livonia brick ranch. New kitchen, hardwood floors, & french doors, 2.5 car garage, fenced yard, & new landscaping. Priced below appraised value. $148,900.

"SUPER CLEAN RANCH"
This raised ranch in Livonia offers 3 bedrooms, 2½ bath, large living room w/formal dining room. Huge master suite w/full bath. $136,900.

Century 21 Hartford North (313) 525-9600

LIVONIA - For sale By Owner. 4 bedrooms, 1260 sq.ft. bungalow w/apartment over garage. Newer windows, siding, kitchen & carpeting. $108,900. 810-478-6113

LIVONIA - Move-in! Clean! Many Updates! 3 bedroom brick ranch. Centrally located! 18526 Sunset, E of Merriman & S of 7 Mile. $124,900. Open Sun.11am-3pm. 810-473-8159

LIVONIA'S BEST! BURTON HOLLOW
First offering! Beautiful 4 bedroom, 2.5 bath Colonial. Attached 2 car garage, family room w/fireplace, brick patio, corner lot. New; wood floors, carpet & windows. Immediate occupancy! $205,000. (313) 591-1970

LIVONIA SCHOOLS
Colonial built 1987. Only $182,900.
Ask for ANNA or RAY Direct Line 810-442-7700 Century 21 Hartford North

33552 MICHELE. Charming brick ranch, 2 full baths, 2 fireplaces, air & ceiling fans! Rentable basement with appliances, 2.5 garage/opener, 1160 sq ft., 3+ bedrooms. Warranty. $137,900. (313) 425-8410

NEO VICTORIAN
Charming home built in 1991 offering large rooms. Full basement, 2 car attached garage, central air, fireplace and excellent cul-de-sac location. Gourmet kitchen, formal dining, library on main level. A must see! $279,900. Prudential Preview Properties 248-349-5600

NEW CONSTRUCTION
Introducing Phase 2 of Orangelawn Woods newest sub. These quality homes offer the finest amenities, oak cabinets, ceramic tile baths, vaulted ceilings, 2 car garage, full basement, and a variety of optional upgrades. Mid $150,000 (000EL)

SUPER RANCH IN LIVONIA
3 bedroom, 1.5 bath ranch with finished basement, 2 car detached garage, new windows, & more. Tremendous landscaping & beautiful decking. Updated baths & newer carpeting. Large laundry room in basement. A real "Must See" $129,900 (389BU)
REACH US ON THE INTERNET @ http://www.coldwellbanker.com
COLDWELL BANKER Preferred, Realtors 313-459-6000

325 Livonia

NORTHWEST LIVONIA
This beautiful 4 bedroom Colonial features a Family room, dining room, 2½ bath, 2 car attached garage and full basement. Updated kitchen, roof, shingles, entry doors, garage door and Much Much More. Only $199,900.
CALL CHARLOTTE JACUNSKI Pager: 810-704-6377
Century 21 ROW (313) 464-7111

OPEN SUNDAY 1-4
17148 Francavilla
N. of 6 Mile, W. of Farmington
This beautifully maintained 4 bedroom, 2.5 bath colonial has over 2400 sq. ft. and is situated on a professionally landscaped lot. Spacious family room with fireplace, 1st floor laundry, central air, central vac, intercom, and 2 car attached side entry garage. $235,000.
MARY McLEOD PAGER: (313) 990-7649 Coldwell Banker Schweitzer (248) 347-3050

OPEN SUNDAY 1-4
N.W. LIVONIA
Sharp 4 bedroom & 2 full bath w/over 2,300 sq. ft. Beautifully remodeled white/kitchen overlooks family room w/fireplace. Huge living room w/bay window, formal dining room area. Updated baths. Great location w/Stevenson High. New on market. $184,900. Ask for Patty Stropes.
REMERICA HOMETOWN II 313-453-0012 313-325-3698

PRIME!
Farmington and 5 Mile area. Brick Colonial features 3 bedrooms, 2½ baths, Family room w/fireplace, updated kitchen, finished basement, side entrance, attached garage and C/A. Only $178,500
Century 21 ROW (313) 464-7111

PRIME!
Farmington and 5 Mile area. Brick Colonial features 3 bedrooms, 2½ baths, Family room w/fireplace, updated kitchen, finished basement, side entrance, attached garage and C/A. Only $178,500
Century 21 ROW (313) 464-7111

RANCH: 3 bedroom. 2 car attached garage. Large treed lots. Air. Large kitchen/bath. Full basement. $129,900. (313) 534-0428

SHARP 3 bedroom, 1½ bath brick ranch with many updates including roof and furnace. All appliances. $127,900.
ASK FOR GREG MOLLET Century 21 Row (313) 464-7111

SPACIOUS
1563 sq ft. Livonia home. 3 bedroom, 1½ baths, 2½ car garage. Huge Family room, stove, refrigerator, dishwasher stay. Door wall leads to nice deck. many updates.
CALL CHARLOTTE JACUNSKI 810-704-6377
Century 21 ROW (313) 464-7111

325 Livonia

SUBURBAN HEAVEN!
What could be better than a tranquil wooded ravine lot in one of Northwest Livonia's most popular subdivisions with a wonderful 3 bedroom, 3 bath great room ranch. Spacious, finished walk-out basement with fireplace. Great room has a beautiful canyon stone fireplace. 2 car attached garage. Priced for a quick sale at $239,900.
MARY McLEOD PAGER: (313) 990-7649 Coldwell Banker Schweitzer (248) 347-3050

SUPER STARTER
OPEN SUNDAY, 1-4. 3 Bedroom brick ranch with finished basement, which includes 4th bedroom, family room w/fireplace, oversized 2-car garage, and some hardwood floors. Hurry! (738714) $124,900. Please ask for Sandy Crawford.
CENTURY 21 HARTFORD (248) 478-6000

SWEET DREAMS ARE MADE OF THESE
You won't disagree when you see this impeccable Buckingham Village brick ranch with 2.5 baths, new oak kitchen & vinyl windows. Large living area, finished basement, central air & 2 car garage. $136,500. 14257 Arcola, Livonia. Call Mark Kleinknecht at:
REMERICA HOMETOWN ONE 313-420-3400

326 Milford

3 BEDROOM, 2 bath updated ranch with central air, heated garage, large corner lot, walk to downtown and central park. $114,745. (248) 685-3019

UNSURPASSED SETTING! - Private wooded country setting w/pond in Milford Twp.! Clean, comfortable ranch has 3 bedrooms, 1.5 baths, and a partially finished walk out lower level. 14x22 shed and a 20x40 pole barn for hobbies. Call for appointment. Huron Valley Schools. $189,500.

ENGLAND REAL ESTATE (810) 474-4530

327 New Hudson

CEDAR LOG HOME - On 2 rolling wooded acres, 1700 sq.ft., 3 bedrooms, 2 full baths, loft & cathedral ceilings, $219,900. 810-486-3624

328 Northville

A HOME WITH HEART
The best of the past combined with the flair of the new. Charming turn of the century 3 bedroom, 2 bath home within walking distance of town and schools. 2.5 car garage has picnic overhang for your summer enjoyment. $179,000.
MARY McLEOD PAGER: (313) 990-7649 Coldwell Banker Schweitzer (248) 347-3050

COLONIAL - 4 bedroom, 2½ baths, neutral. Large lot. $258,900
RANCH - 3 bedrooms, 2.5 baths, Family room. $220,000
YOU'LL LOVE IT! 4 bedroom, 2.5 bath Colonial. Larger basement. Beautifully Updated. $229,900.
HELP-U-SELL (810) 348-6006

EIGHT MILE Novi Rd., 3 bedroom brick ranch, full basement, 2 car garage. Price reduced $152,900. Call Horizon (313) 458-1170

EIGHT MILE Novi Rd., 3 bedroom brick ranch, full basement, 2 car garage. Price reduced $152,900. Call Horizon (313) 458-1170

328 Northville

BEAUTIFUL CAPE COD
This spacious 3 bedroom, 2 bath home is located on a 1.6 acre setting in Northville. Totally updated! 1st floor master bedroom & bath, security system, skylights, breezeway, 2 car attached garage w/opener, formal living room & dining room. $219,900 (170SM)

COLONIAL BACKING TO MEADOWBROOK
Situated on a private road. This custom colonial was remodeled in 1996. Dynamite inground pool, finished basement, circular drive, huge secluded lot, gourmet kitchen, and more. $399,900 (560WI)
REACH US ON THE INTERNET @ http://www.coldwellbanker.com
COLDWELL BANKER Preferred, Realtors 313-459-6000

CUTE AND CLEAN KEEPER. 3 bedroom, 1½ bath brick ranch with newer windows, updated kitchen, hardwood floors, Florida room, central air. Super location, walk to schools, downtown. 119 So. Ely, N. of 8 Mile, W. off Center. Open Sun. 1-4pm.

HANDYMAN ALERT. Just off Main Street, newer shingles, siding. Garage, basement, Northville Schools. Immediate possession. $134,900. For details call...
John O'Brien Real Estate One (810) 970-7568 or 348-6430

Open Sun. 2-5pm
Downtown Northville
325 Pennell
Mill Race area: 3 bedroom, 1 bath ranch with finished basement, garage and fenced yard.
Marilyn Tratechaud Voice Mail # 810-317-4212
Real Estate One...

NORTHVILLE / LYON TWP
Country charm. Brick, 2 story, 3 bedrooms, 2 baths, full basement, large deck, 3 car garage; 30x70 out building, excellent condition; 2.5 acres; $175,900. (810) 312-9633

RANCH, 2,350 sq. ft. Trees, stream, hills, secluded 1+ acre. 4 bedroom, 2 bath, sunroom, 2 fireplaces, wet plaster. New: roof, furnace/air, landscape. By owner. $285,000. Open House: Sun., 1-5pm. 43635 Cottisford, N. of 9, W. of Novi. (248)344-4423

UNBELIEVABLE!
IS all that can be said for this fantastic Northville Cape Cod featuring 4 bedroom, 2.5 bath, huge 1st floor master suite, spacious family room located in finished lower level walk-out. Entire home rebuilt in 1996. Close to 2100 sq. ft. $179,900 (153FA)
REACH US ON THE INTERNET @ http://www.coldwellbanker.com
COLDWELL BANKER Preferred, Realtors 313-459-6000

329 Novi

AUTUMN PARK - Exquisite colonial features most every expected amenity; master suite in marble/ceramic, sitting room with natural fireplace, open white ballistered stairs, 1st floor library, expansive kitchen w/granite island, 10' ceilings & crown molding, 1st floor laundry, brand new, asking $433,500. OPEN SUNDAY 1:00-4:00, 22641 SUMMER LANE (N. of 9/E of Beck) OneWay Realty 248-473-5500

BEAUTIFUL 3 bedroom, 2.5 bath, 2025 sq.ft. ranch on over ½ acre lot backing to large commons area. Central air, sprinklers, extensive landscaping. $235,900 (248) 347-4670

329 Novi

AFFORDABLE RANCH IN NOVI
Immaculate 3 bedroom, 2 bath ranch within the award winning Novi school district. Many updated amenities including windows, 50 gallon hot water heater, some newer carpeting, central air, freshly painted, and much more! Corner lot. $129,900 (164MC)

HARD TO FIND RANCH
This 4 bedroom Ranch is situated in a great family sub with community swimming pool and clubhouse! Newer windows, central air, newer hot water heater, natural fireplace, mature trees and more! $149,900 (708SH)

WHAT A FANTASTIC SETTING!
Absolutely stunning Novi colonial located in Walden Woods! Premium private wooded lot on cul-de-sac deep in sub! Loaded with amenities! Hurry!! Priced at only $379,900 (546AR)
REACH US ON THE INTERNET @ http://www.coldwellbanker.com
COLDWELL BANKER Preferred, Realtors 313-459-6000

BECK/10 MILE - 3 bedroom ranch, built 1993, approximately 1800 sq.ft. attached 2 car garage, mastersuite with bath, 1st floor laundry, stone fireplace, air, other extras 248-344-8985

BY OWNER - Approximately, Over 1800 sq. ft., 4 bedroom, 2.5 bath, Colonial, fireplace, family room, landscaped, cyclone/wooden fenced backyard, Deck, new roof, freshly painted, part brick, basement, 2 car attached garage. Sidewalks. Backs to wooded area. Novi schools. $175,900. If interested (810) 349-2746

CONTEMPORARY ESTATE
3.5 acre lot featuring towering trees &" manicured landscape. 2 story living room w/loads of natural light. Huge dining room, entertain in the 21' x 19' family room with wet bar & huge kitchen. $449,900. 43725 Nine Mile, Novi. Call Tim Haggerty at:
REMERICA HOMETOWN ONE 313-420-3400

9 MILE/ MEADOWBROOK - Contemporary 4 bedroom brick raised ranch, 2.5 baths, 2 story great room, fireplace, 2 car, air. $251,900 D&H Properties (248) 737-4002

NOVI, 3 bedroom ranch on almost 1 acre lot, 1440 sq.ft., family room w/fireplace, 3 baths, finished basement. Open House on weekends. (248) 477-8851

NOVI OPEN SUN. 1-4pm
24564 PICARA
N. of 10 Mile, W. of Taft
Gorgeous 4-5 bedroom 3½ bath 1989 colonial in Roma Ridge. Neutral colors, hardwood flooring, finished basement, great room, library, deck, professionally landscaped, 2 car attached garage. Reduced $269,900. The Michigan Group Realtors 810-661-8667

OPEN SUNDAY, 1-4
41164 McMAHON CIRCLE
3 bedroom, 2 full baths, large corner lot, attached garage, 1375 sq. ft., newer windows. Award winning Novi School District. $129,900. 313-416-1246. Bob Lokey.
COLDWELL BANKER PREFERRED

ROOM TO ROAM inside and out. Large home on large treed lot. Close to school, shopping. Updated windows, roof, central air, kitchen. In-law suite. 3 full baths. Must see family room. 41822 Sycamore. Orchard Hills Subdivision, S. of 10 Mile, W. of Meadowbrook. For details call...
John O'Brien Real Estate One (810) 970-7568 or 348-6430

333 Pinkney

FOR SALE by owner. Three bedroom ranch. Located near Portage Lake in subdivision of nicer homes. $137,500 firm. Call for appointment. (313)878-3766.

334 Plymouth

ABSOLUTELY PERFECT
Downtown Plymouth location. 3-4 bedrooms, 2 baths, basement, wood stove, 2 car garage & fenced yard. $176,900. 313-451-2862

A HOME WITH A VIEW
Brand new 2700 sq. ft. colonial overlooks the large community pond. Features 4 bedroom, 2.5 baths & 2.5 car attached garage. Walk-out basement w/ 8.5 ft. ceilings & prepped for another bath. Cathedral ceilings in family room & master bedroom. $279,900 (431WA)

COMPETITIVELY PRICED
Upscale area of beautiful homes. This 4 bedroom, 2.5 bath, almost 3000 sq. ft. colonial offers gracious living area. Full basement, central air, sprinkling system, 1st floor laundry, master bedroom, king size bath & superior closet space. $289,900 (090WO)
REACH US ON THE INTERNET @ http://www.coldwellbanker.com
COLDWELL BANKER Preferred, Realtors 313-459-6000

CITY OF PLYMOUTH. Forever popular "ARTHUR STREET" identifies the sterling location of this classic fieldstone and siding Cape Cod on a double tree-shaded lot. 4 bedrooms (2 down and 2 up), 1 full, 2 half baths, large family kitchen (21 x 14), wet plaster walls, fully finished/carpeted lower level, a study, extensive decking and 2½ car garage with opener. Many meaningful updates. $187,000.
COLDWELL BANKER SCHWEITZER-BAKE 1-313-453-6800

CUSTOM RANCH on ½ acre. 4 bedrooms, full basement, central air, hardwood floors.
HELP-U-SELL (810) 348-6006

LAKEPOINTE SUB. 3 - 4 bedroom, 2 baths, 2000 sq. ft. multi-level with basement on prime lot. Owner's anxious. $189,900. (313) 420-2570

LIKE NEW
SPACIOUS 4 bedroom colonial, surrounded by mature trees. New roof, new windows, new kitchen. Central air, large basement with play, office & storage rooms, fireplace in family room leading to large deck overlooking treed yard. Attached garage & more. Must see. $144,900
Call Jim Preston,
REMERICA HOMETOWN 313-459-6222

OPEN SUN., JULY 13, 1-5PM.
935 Hartsough Ct., Plymouth.
By owner. Immaculate 1400 sq.ft. 3 bedroom, 1½ bath tri-level featuring large family room with gas fireplace, Florida room, fenced yard and 1½ car garage. Too many updates to list. $150,000. Also by appointment, call: (313) 453-7519

PLYMOUTH PLYMOUTHWALK to downtown from this renovated 2 story colonial. S. of Ann Arbor Trail, E. of Main. $162,900 Open Sat. 12 to 5. Call: 313 454-3793

PLYMOUTH TWP - 3 bedroom colonial, 1½ baths, large family room, deck, attached 2 car garage; $159,900. (313) 459-2166

TUDOR COLONIAL - 4 bedrooms, 2.5 baths, deck, finished basement, sprinklers. Bird Elementary. Call, leave message: (313) 453-8696

Here are the Listings from The Prudential Pickering Real Estate

CANTON

BEAUTIFUL THREE BEDROOM HOME Don't pass up this older 3 bedroom home on 0.58 acres (property size 100x250) in Canton, C-2 community/commercial district. 1,400 sq. ft. of beauty & charm. $235,900 (10116) **981-3500**

PLYMOUTH/CANTON SCHOOLS! This spacious North Canton 4 bedroom Colonial offers extra deep lot, neutral decor, newer carpet, large deck w/pool, new foyer tile, great setting. $162,900 (10127) **981-3500**

SUPER VALUE IN NORTH CANTON! 3 bedroom condo with 1,200 sq. ft., great floor plan, huge living room, 1st floor laundry, 1½ bath, updated cabinetry in kitchen and dining room. Land contract terms available. $79,900 (10110) **981-3500**

FARMINGTON HILLS

WELL PLANNED SPRAWLING CUSTOM RANCH Nestled on 2 acres. No dodging of furniture in spacious 5,510 sq. ft. home perfect for holiday gatherings, lighted closets, family room w/marble fireplace & much more! $599,998 (10118) **981-3500**

LUXURY EXECUTIVE COLONIAL Quiet enjoyment are the key words to the lifestyle offered at this exclusive development. Features oversize gourmet kitchen, master bedroom with jacuzzi. $489,888. (10111) **981-3500**

GARDEN CITY

SUPER, SUPER SHARP 3 BEDROOM COLONIAL! Open floor plan/vaulted ceilings in great room w/natural fireplace. Main floor master suite, oak cabinets, 1st floor laundry. Must see! $159,900 (50164) **458-4900**

NEW INSIDE - OUTSIDE / UPGRADES GALORE! Newly remodeled 3 bedroom, 1½ bath Ranch, new windows, siding, central air, carpet & steel doors, hardwood floors, basement w/4th bedroom & living space. Great Buy! $96,000 (50201) **458-4900**

LIVONIA

3 BEDROOM RANCH ON DOUBLE LOT IN LIVONIA. Updated kitchen & bath, newer windows, great landscaping & neighborhood, swimming pool, easy access to expressway & shopping, Livonia Schools. $95,900 (10136) **981-3500**

REDFORD

WHAT A BEAUTY! Huge country kitchen! Bathroom freshly tiled, new garage door & opener, corner lot, nice country atmosphere in the city! Don't miss out! $79,900 (10123) **981-3500**

PRICE $15,000 UNDER MARKET! 3 bedroom brick on 3 lots in popular Redford neighborhood. Great opportunity potential! Call today and take a look-Don't miss out! Only $55,555. (10139) **981-3500**

TROY

YOU'VE GOTTA SEE THIS ONE! Beautiful home in popular Fairgrove sub! New carpeting, foyer, cathedral ceilings, park-like setting in backyard with split level deck, many updates. $167,700 (10124) **981-3500**

WESTLAND

TASTEFULLY DECORATED 4 BEDROOM HOME! French doors to patio overlooking tiered cascading garden pond, family room with fireplace, large 2½ garage, updates include: furnace & central air, many extras. $137,900 (50217) **458-4900**

OPEN SUNDAY 1-4 PM
1332 Parent, Westland
BRIGHT INVITING 3 BEDROOM BRICK RANCH Fireplace in living room which opens to large kitchen and dining area, newer carpeting & paint, covered deck, large laundry & utility room, 22 x 22 garage with electric. $89,900. (10132) **981-3500**

FEATURES 5 BEDROOMS & 3 BATHS! Extra large country kitchen 22 x 16, vinyl windows throughout with bay window in living room, large family room with hearth, central air, fenced, doorwall to patio, take a look! $124,900 (50225) **458-4900**

ABSOLUTELY PERFECT ON ¾ ACRE! Just move in & enjoy this beautiful home! Large deck off family room overlooking wooded lot filled with nature & serenity, 3 bedroom, 2½ bath, Anderson windows, many extras. $199,900 (50216) **458-4900**

CALL IT HOME! YOU'LL LOVE IT! Enter your summer around this large inground pool with privacy, cul-de-sac! 4 bedroom, 1,800 sq. ft., spacious living, master bedroom with WIC, 2½ bath, great decor. $182,900 (50199) **458-4900**

OPEN SUNDAY 1-4 PM
1282 Barchester, Westland
PRIME LOCATION/SURRY HEIGHTS SUB. Sharp 3 bedroom Ranch, partial finished basement, family room with fireplace oversized garage, central air, many updates including: windows, bath, kitchen, vinyl siding & driveway, close to PD Graham Elementary. $125,900 (50204) **458-4900**

GREAT PRICE-GREAT LOCATION! 52x140 Lot, updated kitchen with oak cabinets, vinyl windows, needs TLC, purchaser to purchase "as is", call now! This one won't last. $44,900 (50197) **458-4900**

AN ABSOLUTE SPACIOUS GREAT HOME! 3 bedroom ranch, 3 baths, cathedral ceiling, foyer, skylights, newer carpet, fresh paint in & out, finished basement, new landscape, fireplace, awesome jacuzzi. $135,900 (50195) **458-4900**

MUST SEE THIS BEAUTIFUL HOME! in popular Tonquish sub, remodeled large kitchen & bath, new roof, central air, newer furnace & H2O heater, vinyl windows, doorwall to deck $124,900 (50196) **458-4900**

JUST MOVE IN & ENJOY LARGE BACK YARD! Beautiful home with many updates: furnace, central air, water heater, roof, windows including bay window, sprinklers, deck, new vinyl siding, part. finished basement. $115,900 (50187) **458-4900**

PRICE REDUCED - MOVE-IN CONDITION! Three bedroom ranch with huge kitchen, newer windows, furnace, C/A, roof & more! Freshly painted, neutral colors, large attached garage. Call now! $94,900 (50138) **458-4900**

YOUR NEW NEIGHBORS ARE READY TO MEET YOU! Enjoy your 3 bedroom ranch home w/fenced yd., many updates: Kitchen & cabinets, bath, roof, 5 yr. old furnace, garage with 220, call today! $75,000 (50181) **458-4900**

SHARP WESTLAND RANCH. Must see in desirable area. This 3 bedroom home features updated bath, windows, roof, finished basement. Beautiful large lot with custom deck, newer privacy fence. Call today! $119,900 **458-4900**

OVER 1,100 SQ. FT. for under $80,000. Nice 3 bedroom ranch that needs a little of your own touches, newer windows & deck & furnace, extra room off kitchen would make great home office. $79,900 (50228) **458-4900**

GREAT CURB APPEAL/WESTLAND BEAUTY! Original owner, beautiful 3 bedroom brick ranch, 2 bath, 2.5 car garage, finished basement, updates: bath, hot water heater, furnace, windows, nice landscaping. $105,900 (50222) **458-4900**

BEAUTIFUL 4 BEDROOM HOME/Livonia schools on quiet cul-de-sac in area of custom built homes, close to shopping, finished carpeted basement, large family room with fireplace/insert, 2,200 sq. ft., home warranty. $195,900 (50176) **458-4900**

OTHER SUBURBAN HOMES

GREAT POTENTIAL FOR 1ST TIME BUYER! Huge master bedroom, newer furnace, large front porch, newer kitchen, close to parks & schools, fenced yard, just a little TLC needed. Call Now! $80,000 (50221) **458-4900**

STOP! MUST SEE THIS SPACIOUS BEAUTY! Built in 1993 with almost 1,800 square feet, on 2½ acres, many upgrades: Oak kitchen, huge master bedroom & bath, 1st floor laundry, central air, has it all! $114,900. (50223) **458-4900**

BRICK CAPE COD/NEUTRAL DECOR Approximately one-half acre lot with fenced back yard, partially finished basement, close to elementary school, fireplace, central air, 2½ car garage, nice country atmosphere, $143,900. (30003) **313-699-4400**

SPOTLESS 3 BEDROOM BRICK RANCH on double lot. Bring the whole family to this huge yard with above ground pool, patio. Nicely decorated and has finished basement with 2½ car garage, Home Warranty. Only $94,900 (10138) **458-4900**

OPEN SUNDAY 2-5 PM
10120 Ozga, Romulus
PRIME RURAL LOCATION WITH NEAR ACRE! Pleasant country atmosphere! New construction on existing foundation, great area, open floor plan, 3 bedrooms, 2 baths, attached 2 car garage, circular drive. $137,000. (50215) **458-4900**

GREAT RENTAL PROPERTY! Updates: furnace, ductwork, plumbing, roof, attic stairway/tons of storage, painting in progress/kitchen floor being replaced-Call on this one! $18,000. (50190) **458-4900**

LAKE FRONT WITH PRIVATE BEACH! 2 large great rooms with fireplace, bar, multi level decking, 4 bedroom, many updates, sellers new home is ahead of schedule/drastically reduced! $209,900 (50205) **313-280-0311**

CUSTOM BUILT HOME ON 10 ROLLING ACRES! Beautiful oak floors, dream kitchen, built in pantry, breakfast room, great room w/natural fireplace, 3 bedroom, security system, intercom, French doors to deck, 3 car garage, attached screen Gazebo, 8' ceiling basement, 2½ bath. $430,000 (10081) **981-4900**

MUST SEE THIS ONE! Quick occupancy! Nice corner lot, freshly painted, above ground pool w/deck, great starter home, pet free house, motivated seller. $64,000 (50208) **458-4900**

NICE FAMILY HOME! 3 bedroom brick Ranch, 2 bath, basement, family room, 4+ car garage, covered patio, fenced, close to expressway, won't last! $79,900 (50209) **458-4900**

DARLING DEARBORN HEIGHTS HOME! Newer updates throughout. Inviting great room with fireplace, large 3 bedrooms, sunny warm kitchen, newer Berber carpet, large attached 2 car garage. $189,000 (50171) **458-4900**

ONE OF A KIND/OLD WORLD CHARM! Well cared for home/immaculate! Beautiful wood trim throughout. Many updates including: furnace, central air, roof, paint, huge front porch, sprinklers. Call today! $79,900 (50206) **458-4900**

PANORAMIC VIEW OF FORD LAKE! Beautiful multi-level, 3 bedroom Condo! Walk out to your boat slip, entertain or just simply enjoy! Wet bar on lower level. Take a look! $199,900 (50214) **458-4900**

WARRENDALE REMODELED BEAUTY!! 3 bedroom completely remodeled kitchen & ceramic bath, newer carpet & paint throughout, with 22x13 master bedroom, basement, garage has new door, nicely landscaped. $54,900 (50198) **458-4900**

COZY, TRI-LEVEL ON APPROXIMATELY 1 ACRE. You'll love this one! Country setting, private road, central air, newer home (built in 1993) with large pole barn, 36x32. Great for nature lovers. $126,900 (10114) **699-4400**

NEW CONSTRUCTION IN BRIGHTON! Still time to pick your colors! Walk-out basement, oversize lot with pond, fireplace in great room. Nature & beauty surrounds this beautiful home. $154,900 (10103) **981-3500**

GREAT INVESTMENT! Greenhouse in the middle of the city with 1½ acres. Turn of the century home in need of some TLC. What a great opportunity! Excellent price. $69,900. (10109) **981-3500**

COUNTRY LIVING with lots of extras! This totally remodeled Northville 5 bedroom, (1st floor master bedroom or fourth bedroom & den) has loft library, family room w/fireplace, great room w/fireplace, in ground heated pool. Must see! $299,000 (10036) **981-3500**

BACK TO THE FUTURE! Completely remodeled 3 bedroom centennial home, bright & cherry living, 2 full baths on lower level, tree lined neighborhood, this one won't last. $69,900 (50185) **458-4900**

NEW CONSTRUCTION IN PROGRESS. 2 bedroom ranch on 1 acre. Carpeting throughout, nice kitchen with island bar & vinyl floor, nice family room, private dining room with beautiful country setting. Check it out! $96,000 (10079) **699-4400**

ONE OF BEST VALUES per sq. ft. in sub. Lots of room! 4 bedroom, 2½ bath, 2nd kitchen/workshop, dining room/family room, large partially finished basement, beautiful back yard. Call today! $209,900 (10080) **313-699-4400**

CONDOS & TOWNHOUSES

YOUR SEARCH IS OVER!! 2 bedroom newer built Ranch style Condo unit, reasonably priced-with oak cabinets, ceramic bath, cathedral ceiling, neutral decor, washer & dryer hookup. $58,500 (50220) **458-4900**

CASH FLOW FOR INVESTORS! 4 townhouse unit with 2 bedrooms each, currently renting for $400/Mo. per unit, newer roof, large lot, well maintained, will look at all offers! $95,000. (50180) **458-4900**

TERRIFIC INVESTMENT!/MULTI FAMILY! Updated 4 plex Townhouse style, newer roof, furnaces, hot water heater, windows, steel doors, kitchen & baths. Live in one unit and rent the others! $95,000 (10131) **981-3500**

BEAUTIFUL WESTLAND CONDO. Absolutely perfect describes this spacious 2 bedroom, 2 bath home. Large master suite. Updated kitchen and baths. Deck off dining area. Close to shopping. Call today! $55,500 **458-4900**

LOTS & ACREAGE

CLASSIC SERENITY VACANT LAND. Over 2 acres of land situated in an area of custom built homes. Well is already installed waiting for your new build, Lyon Twp., Northville Schools. $75,000 (10047) **981-3500**

LOVELY WOODED LOT - 3.3 acres in Romulus w/158' frontage, privacy. Great area for building that dream home, ready to build. Owner will look at any offer. $44,900 (50147) **458-4900**

BUILDABLE WESTLAND LOT! Located in residential area near easy access to major roads & expressway. Asking $17,900 (50116) **458-4900**

GREEN OAK - 17 acres of prime wooded property located on Lake Nichwagh, South Lyon School District surrounded by $250,000 plus homes. Asking only $350,000 (10001) **981-3500**

COMMERCIAL

IN THE HEART OF CANTON'S growth center. Commercial property zoned O-1, could be used as day care-so many possibilities. Don't miss your chance for a great investment! $179,900 (10120) **981-3500**

PRIME VACANT PARCEL. Located on busy Schoenherr Road, ideal for mini strip mall or possible auto service. $59,900 (10130) **981-3500**

VACANT LOT. Zoned commercial/business. Located in busy Westland area. Surrounding properties are already developed. Call for more information. $30,000 (50159) **458-4900**

VACANT LAND/DIRECT FRONTAGE on I-275 close to Michigan Ave. interchange. Rare value in rapidly growing Canton flat ready to build. Possible upgrade to commercial zoning. $260,000 (10119) **981-3500**

GREAT CANTON INDUSTRIAL opportunity look no further! This piece of land will be a bright future for you! Located near I-275, with house, but value in land, city water/sewer. $206,000 (10107) **981-3500**

ESTABLISHED/PROVEN PROFIT EARNER! Current level of commercial business achieved by absentee ownership - future ownership could double business! Shirt facility on premises. $153,500 (10135) **981-3500**

COMMERCIAL STORE FRONT. Approx. 2,000 sq. ft., available immediately, next to Arbor Drug, across from super Kmart, Lincoln Park on Dix at Emmons. Hurry on this one! Lease for $2,400/mo. (10121) **981-3500**

WHAT A BUSINESS OPPORTUNITY! Convenience store with current inventory, fixtures, coolers & equipment, great traffic flow, assumable lease on building, price reduced, call Tom. $84,900 (10063) **981-3500**

2000059

Wayne County's Most Automated, Full Service Real Estate Company

8404 N. Wayne Rd. • WESTLAND
(313) 458-4900
WESTLAND / GARDEN CITY / WAYNE *Specialist*

I HOUR LOAN APPROVAL
Real estate questions?
The Rock is the answer.

43050 Ford Rd. • Suite 100 • CANTON
(313) 981-3500
CANTON *Specialist*

1997 Prudential and the Rock logo are registered service marks of The Prudential Insurance Company of America. Equal Housing Opportunity. Each Company Independently Owned and Operated.

334 Plymouth

PLYMOUTH TWP.
Brand New on Market
Beacon Trail
Immaculate Condition
4 bedroom colonial, huge family room with fireplace, formal dining room, 2½ baths, side entrance garage, updated kitchen & bath, central air, covered patio. Quiet street.
$264,900
Realty Executive West
Call Bob Gerich
313-459-3600

TURN OF THE CENTURY!
Large living room with bay window, dining room, private backyard with stonewall across width of yard, 2 bedroom, 2 car detached garage, corner lot location, extra ½ lot, full basement. Priced only at $159,900 (125HA)

ORIGINAL OWNER
Pride of ownership... with tasteful decor, large open floor plan. Many updates, freshly painted exterior, newer ceramic foyer & carpet, custom kitchen w/built-in china cabinet, private landscaped yard. Well maintained. $229,900 (610SH)
REACH US ON THE INTERNET
@ http://www.coldwellbanker.com
COLDWELL BANKER
Preferred, Realtors
313-459-6000

334 Plymouth

WALK TO DOWNTOWN
3 bedroom bungalow w/1st floor completely remodeled, hardwood floors, 1st floor laundry, basement, 2 car garage. $144,900.
Century 21
Castelli & Lucas
313-453-4300

335 Redford

ADORABLE
CHECK out this clean & sharp ranch home. A great starter home. It features finished basement, and 1 car garage. A must see! Asking $74,900.

4 BEDROOM COLONIAL
This home has it all -- extra large lot w/trees, newer roof & plumbing, many more updates! Only $89,900.
CENTURY 21 TODAY
(313) 538-2000

BEECH DALY/8 Mile - Custom brick ranch, 2/3 bedrooms, 2177 sq.ft. great room, fieldstone fireplace, screened porch, treed lot. $92,900 D & H Properties (248) 737-4002

BRAND NEW LISTING
3 bedroom brick Bungalow, new windows, new roof, 2 full baths, garage. Only $72,900. Call Barbara Martin Realty Professionals 248-476-5300

335 Redford

ATTENTION: IMPECCABLE brick cape cod, better than new; great for large or extended family; separate 1st floor master suite, family room w/fireplace, family sized kitchen, private living room, hardwood floors; outrageous sized bedrooms up with bath; total of 4 bedrooms, full finished recreation room with bar & lav, shop, media room, lots of storage; aluminum trim, giant garage, groomed landscape with patio, barbecue, flowers, trees, birds, located in an estate type area, 4 houses from grade school, 9575 CROSLEY (N. of W. Chicago/E. of Beech) OPEN SUNDAY 1:00-4:00 OneWay Realty 313-522-6000 or 248-473-5500

20054 CENTRALIA. 3 bedroom Bungalow, updated thru-out. 2 car detached garage, basement. $78,900.
HELP-U-SELL (313) 454-9535

COMFORT AND ENJOYMENT!
You'll love the location of this 3 bedroom brick ranch and you'll enjoy all the features including Florida room, 1½ baths, finished basement, 2 car garage, newer windows, basement and flooring. All for only $95,900.
ASK FOR CAROL HAINLINE
Mobil: 313-608-0574
Century 21
ROW
(313) 464-7111

335 Redford

EXCEPTIONAL RANCH
OPEN SUN 12-3.
17241 Norborne.
3 bedroom, 2½ bath, family room/fireplace. 2½ car garage. Completely updated. A must see!
$139,900. (313) 531-9277

EXCEPTIONAL !!
Updated, 3 bedroom, brick ranch, finished basement, central air, remodelled kitchen w/Merillat cabinets & built-in dishwasher, newer carpeting & oak moldings, 1½ car garage w/screened sunroom, above ground pool w/deck, beautiful landscaping.
Asking $95,900.
A MUST SEE!
OPEN Sunday, 1-4pm. By owner.
313-538-5094

FIRST OFFERING - 3 bedroom, brick bungalow with loads of charm, fresh paint, eat-in kitchen, updated bath, garage, shed. Nature lovers wanted. North Redford, under $70,000. Call Penny Bradley, at (313)660-3433 pager or (248)474-3304 ext. 2131VM
ERA Country Ridge Realty, Inc.

GARDEN OF Eden in your own backyard comes with 3 bedroom, brick bungalow. Fresh paint, hardwood floors, eat-in kitchen, semi-open floor plan, garage, neutral decor. Redford $68,900. Call Penny Bradley, (313)660-3433 pager or (248)474-3304 Ext. 2131VM
ERA Country Ridge Realty, Inc.

GREAT STARTER HOME. 2 bedroom ranch, hardwood floors full finished basement, Open Sun. 12-4pm. $68,900 (313) 937-3323

Observer & Eccentric
CLASSIFIED ADVERTISING

OPEN HOUSE
✔ CHECK LIST
Use this check list for a fast reference of Local Homes that you are interested in.

REALTOR NAME	ADDRESS/DIRECTIONS	PRICE	PHONE NUMBER

For more Real Estate Listings, check our Web Site.
http://class.oeonline.com/realnet.html

335 Redford

GREAT STARTER HOME - This cute 2 bedroom home is 100% move-in ready for 1st time buyers. Features include vinyl siding, carpet, newer roof, windows, furnace, close to schools and shopping. Relax on 10x16 finished deck or cool in the pool. Must see! Won't wait. Call
ERA Country Ridge Realty, Inc.
(248)474-3303

25049 MIDLAND. Great Colonial. Updated windows, siding, furnace. $63,900
HELP-U-SELL (313) 454-9535

OPEN SAT, Sun, 11-2, $3000 Moves in. Super sharp. Updated, 2 bedroom. Unique interior, a pleasant surprise! By owner, $57,000 18704 Wakenden, (313) 794-4103

OPEN SATURDAY 2-5
15916 Leona.
N. of 5 Mile, E. of Beech.
4 bedroom Bungalow. Move in condition. Lots of updates.
Priced to sell at $76,500.
Rod "BABE" Ruth
Realty Professionals 248-476-5300

OPEN SUN. 1-4PM. 11714 Columbia. Exceptional 3 bedroom brick ranch, finished basement. $102,900.
HELP-U-SELL (313) 454-9535

14224 SAN JOSE. 3 bedroom brick ranch, South Redford schools, finished basement. $96,900.
HELP-U-SELL (313) 454-9535

SHARP COLONIAL
3 bedroom, 1½ bath, freshly painted colonial with newer carpet, deck, and a 1 car garage with electric. $69,900. Call for your personal showing...
Teresa Baxter
Real Estate One
Pager 313-609-3305

TOTAL UPDATES
3 bedroom Colonial. Newer windows, furnace, hot water, roof. Dining room, fireplace, attached garage. $82,000. (30INK).
REMERICA
INTEGRITY REALTORS
(313) 525-4200

336 Rochester/Auburn Hills

BY OWNER Rochester Hills-Springhill Sub-totally updated-light & bright-new kitchen, roof, furnace & central air. 1st floor master & laundry room-4 bedroom-3½ baths-professionally finished basement-new custom cedar deck- ½ acre treed lot. $209,000. Open Sun. 13th, 12 to 4. (810) 375-1589

ROCHESTER HILLS - Beautiful view on 5th green, Great Oaks Golf Course. 4 bedroom, 2½ bath, move-in condition. $280,000. 248-652-0259

ROCHESTER HILLS - Open Sat, Sun, 12-3, 1900 Mapleridge, Quail Ridge Sub., remodeled 3300 sq. ft, best buy in sub., $329,000. (248) 594-8301

ROCHESTER HILLS - Quality 4 bedroom Colonial. Neighborhood with its own park. Lots of updates. Call Ann Hines for more info. (H220AC)

337 Royal Oak/Oak Park-Huntington Woods

BERKLEY - By Owner 1384 Princeton. 980 sqft, 3 bedroom, 1 bath. New: Windows/siding/hardwood/carpet/furnace & air. Immediate occupancy. $122,000. (248) 647-3045

HUNTINGTON WOODS HOMES

12948 VICTORIA. 4 bedroom Tudor, 2339 sq.ft., 2½ baths, price reflects updating needed, $239,500.

26388 DUNDEE. 4 bedroom colonial, 2456 sq.ft., 2½ baths, well maintained. $349,500.

25850 CONCORD. 4 bedroom contemporary, 2 car attached garage, located in the front of woods. Asking $307,500.

13325 VICTORIA. 2150 sq.ft. 3 bedroom colonial, hardwood floors. Asking $189,500.

Call Robert Weltman
626-8888 or 548-9100
Real Estate One

N OAK PARK - Berkley schools, air, fireplace, 3 bedroom, 1 bath, wood floors, breezeway, attached garage, new kitchen $119,900. 248-545-7066

OAK PARK - 2-4 bedrooms. 9 Mile & Coolidge area. $40,000. Land contract terms available. Immediate occupancy. (810) 433-1764

ROYAL OAK - Beautifully landscaped, large private lot, 3 bedrooms, immaculate condition, many updates. $136,900. 248-548-3269

337 Royal Oak/Oak Park-Huntington

JUST LISTED
ROYAL OAK - CHARMING CLASSIC COLONIAL. 3 bedrooms, 2 baths, updated upstairs bath with jet tub, shower, ceramics, new window. Newer dishwasher in 1996. Great location for a growing family. $164,900. EC-H-18WIN
MAX BROOCK, INC.
(248) 646-1400

ROYAL OAK - Beverly Hills Sub. 3 bedroom ranch. 1½ baths, 1800 sq. ft., double lot, 2 car attached garage, $179,000. OPEN SUN 1-4 (248) 549-6854

ROYAL OAK - 207 E. Kenilworth. Sharp bungalow, E. off Main St., Aluminum siding, lots of personality. Great starter home. $119,500. No brokers please. Call: (248) 354-0121 or 544-1407

ROYAL OAK, 1518 Englewood, N. 13, E. Rochester, ranch, 3 bedroom, 1½ bath, 2½ garage, new kitchen, 4th bed/office, hard wood floors, deck, central air, finished basement. $144,900. (248) 583-9668

ROYAL OAK - Reduced for quick sale. Open Sunday 1-5 1706 W. Farnum. E. of Woodward, S. of Catalpa. 4 bedroom colonial, 2 updated full bathrooms, 2 car garage. Large kitchen w/walk-in pantry. $152,500. (248) 541-7684

339 Southfield-Lathrup

BELL ROAD area, 2400+ sq. ft., brick ranch, 3 bedroom, 3 bath, library, dining room, living room, family room, fireplace, finished basement, 2 car attached garage. $239,900.
ERA Country Ridge Realty, Inc. (248)474-3303

CONTEMPORARY RANCH
3 bedroom..Move-in-condition. Open kitchen & family room. All newer appliances stay. Walking to elementary, 5 minutes from any expressway. $149,900.
CENTURY 21 MJL
Corporate Transferee Service
30110 Orchard Lake Road
(810)851-6700

CONTEMPORARY SPLENDOR: 3% dn., $817/mo. or less, 3 bedroom, tri, lg upgraded kit, large quiet yard, quiet street.

ADORABLE RANCH: 0% dn, $572/mo or less, 4 bedroom, quiet yard, lots of space. 7 1/8% APR, 30 years. Other homes & terms available on request Cranbrook Assoc. 24 HOUR HOTLINE: (888)487-8300

Cranbrook Village
For Sale By Owner. 3 or 4 bedroom brick ranch. 1600 sqft., Birmingham schools. 2½ bath, full basement, hardwood floors, fireplace. Inground Pool. $149,900. (248) 644-6233

LATHRUP - 3 bedroom CapeCod, 1900 sq.ft, 1½ baths, corner lot. Open Sun., Noon-5pm. 28611 Lathrup. $165,000. (810) 557-3149

NEW LISTING
SOUTHFIELD (Birmingham Schools) - 4 bedroom 1½ bath 1300 sq. ft. brick bungalow on 75x120 lot. Fireplace, 2 car garage, no basement, priced for immediate sale at $94,500.
GOODE 647-1898
Real Estate

JUST LISTED
SOUTHFIELD - WONDERFUL CONTEMPORARY RANCH. 3 bedrooms, 1½ baths, neutral decor with new Berber carpeting, new windows in 1990, new roof in 1993, new copper plumbing in 1993, driveway in 1995, parklike setting. $135,900. EC-H-46CHE
MAX BROOCK, INC.
(248) 646-1400

SOUTHFIELD - Open Sun. 12-4 19120 Jeannette, S. of 10, E. of Evergreen. 3 bedroom ranch, 1½ bath, 2 car attached garage. Finished basement, family room w/fireplace. IJM Realty Group, Inc. 313-273-7577

340 South Lyon

3 BR. RANCH, 2 full baths, family room, full finished basement with extra bedroom, privacy fence, 2 car detached garage. $142,900. (810)486-5269.

COME SEE THIS....
2700 sq.ft. two story which features first floor master suite, family room w/fireplace, spacious kitchen w/ceramic tiled floor & beautiful wood cabinetry! 2 additional bedrooms + full bath upstairs PLUS bonus room & loft space overlooking family room. New Construction almost completed!!
Susan A. Doyle
CRS,GRI
Real Estate One
810-227-5005
TOLL FREE 800-664-3326

OPEN HOUSE Sun., Noon - 5 Ranch - 3 bedrooms, family room, basement, updated kitchen, large lot. 358 Harvard. or appt. (810) 437-1258

340 South Lyon

SOUTH LYON - 3 bedroom Colonial, 2½ bath, den, a/c., deck, fireplace, full basement, on 5 acres. $209,000. (810) 437-8647

341 Troy

ABSOLUTELY STUNNING: 3% down, Spanish style ranch, $1214/month or less, corner lot, quiet neighborhood, massive landscape + more. 7 1/4% APR, 30 years. Other homes & terms available on request. Cranbrook Assoc. 24 HOUR HOTLINE: (888)487-8300

BEAUTIFUL 4 bedroom, 2.5 bath home. Immaculate condition NW Troy. Recent remodeled & new updates. Gas fireplace/hardwood floors & new carpet. Spacious master suite w/jacuzzi & walk-in closets. Large private corner lot. Open House July 12th - 13th, 11am to 6pm. 5586 Fawn Ct. Or by appt 810-641-3664 $229,525

BY OWNER - Beautiful, new, large 4 bedroom colonial. Many custom upgraded extras. White kitchen, hard wood floors, professional landscaping. Great room, library. Owner transferred. (248) 619-2050

COLONIAL - By owner. 4 bedrooms, 2½ baths, on cul-de-sac. Somerset area. By appointment only. $275,000. (248) 643-7297

MINUTES FROM I-75 & Oakland Mall, 3-4 bedroom brick ranch with full partitioned basement. Spacious kitchen, 1.5 baths, hardwood floors, large wooded park like backyard. Desirable, quiet location. $124,900. 810-588-0791

OPEN SUN 12-5, 1700 sq. ft. brick ranch, 3 bedroom 2 bath, open floor plan 1st floor laundry, air, sprinklers, $169,900. (248) 680-1013

TROY - NEW CONSTRUCTION
4 bedroom, 2½ bath, 3 car garage. Ready for your choice of interior paint & carpet. 3100 sq. ft. open floor plan with 2 skylights. July occupancy. Please call (248) 642-8686
Offered by:
THE BENEICKE GROUP

YOU'VE GOTTA SEE THIS ONE! Beautiful home in popular Fairgrove Sub! New carpeting, foyer, cathedral ceilings, park-like setting in backyard with split level deck, many updates. $167,700. (10124). Call ERIC HOKE...
The Prudential
Pickering Real Estate
313-981-3500

342 Union Lake/White Lake

LAKE PRIVILEGES
Beautifully updated 3 bedroom ranch with full basement and attached garage. Custom oak kitchen, new roof, furnace and central air. Walk to all sports lake. (724399) $129,900. Please ask for Lori Sherman.
CENTURY 21 HARTFORD
(248) 478-6000

WHITE LAKE TOWNSHIP
BREATHTAKING VIEWS - Hilltop home on 1.9 acres with access to Oxbow Lake. 3 bedrooms, 2.5 baths, new carpeting, flooring, countertops, roof. Natural stone fireplace. Oversized 3 car garage with insulation. $229,000. H-0505HIL
MAX BROOCK, INC.
(248) 646-1400

344 W. Bloomfield-Orchard Lk-Keego

COLONIAL - 4 bedroom, 2400sqft. New roof/furnace/air/kitchen/windows/lightening/closet/deck. By Owner. 4820 Thorntree, W. Bloomfield. Asking $228,000 (248)-661-1126 or (248)-682-5711

FOR SALE by owner/agent, spacious W. Bloomfield ranch, open floor plan. 1,850 sq ft, 3 bed, 2.5 bath, updated kitchen, 2 car, deck, new furnace, air, roof. $198,500 (248) 788-9270

MAPLE/ORCHARD LAKE - Updated 3 bedroom tri-level; 1918 sq.ft., 2.5 baths, new furnace/air, neutral, fireplace, 2 car. $184,900
D & H Properties 248-737-4002

JUST LISTED
ORCHARD LAKE - SPACIOUS CONTEMPORARY. 6 bedrooms, 3 full baths, 2 half baths, great room with fireplace, beautiful views, great yard, exquisite library, walk-out lower level, white kitchen. $439,900. EC-H-09CHE
MAX BROOCK, INC.
(248) 646-1400

PINE LAKE FRONT 60'x330' - Wonderful opportunity for renovation or teardown. Existing home is 4000 Sq. Ft. walk-out ranch. $799,000.
Call Madelon Ward
CRANBROOK ASSOCIATES
Bloomfield Hills
810-647-0100 or 810-215-2424

A UNIQUE Pine Lakes Estates location/privileges. Master suite + 2 bedrooms, walk-out basement. By Owner. $295,000. (248) 683-2540

The Prudential

DETROIT
SEE THIS..Spic & span 3 bedroom, brick, Colonial soon! Includes newer kitchen and furnace. Freshly painted through out. Priced right to sell at just $69,900.

NOVI
IT'S SHOWTIME..You must see this 3 bedroom, 2 bath, 1,300+ sq. ft. Cape Cod style Condo with an excellent floor plan soon! Includes Kitchen appliances, a nicely finished basement, enclosed patio and is priced at $125,900.

WESTLAND
JUST PERFECT..Best describes this 2 bedroom condo. Newer carpet, master bedroom with walk-in closet, deck off living room and MORE!! Just $60,900.

BLOOMFIELD
BIRMINGHAM SCHOOLS..Beautiful 3,000 sq. ft., custom built, brick home with formal dining room on a private cul-de-sac estate size wooded lot. Hardwood flooring, crown moldings, 6 panel doors and MORE!! Priced at $379,900.

LIVONIA
RESIDES STYLE & CHARM..This 4 bedroom, 1,800+ sq. ft. Colonial offers many quality updates, which includes a super Euro kitchen with custom built-ins. Features a spacious dining room and family room with fireplace. Asking $184,500.

WESTLAND
REMODELED..From top to bottom, this 4 bedroom, 2 bath brick & aluminum 2 story home includes a huge master suite with full bath. Call soon for more info. Asking $114,900.

REDFORD
UPDATES GALORE..Will be found in this 3 bedroom ranch. Includes newer central air, storm doors, copper plumbing, water heater, carpeting and more!! Freshly painted through out. Priced at $92,900.

The Prudential
ACCENT REALTY, INC.

PLYMOUTH	LIVONIA
670 S. Main	37569 5 Mile
PLYMOUTH, MI 48170	LIVONIA, MI 48154
313-455-8400	313-591-0333

344 W. Bloomfield-Orchard Lk-Keego

Something For Everyone

SUMMER FUN! Swimming and boating association available on Upper Straits Lake. 3 bedroom, living room and large family room, 2 car attached garage, on a beautiful tree-lined street. $139,900.

PREFER A POOL! Clubhouse with both an indoor and outdoor pool awaits you. Over 2600 sq.ft., 3 bedrooms, with a 4th available to be finished into a master suite of your dreams. Call for details. $194,900.

RELAX AND ENJOY this beautiful one story home in move-in condition. Wonderful kitchen with nook, living room, dining room, and separate family room. A lush green lawn invites you to the gorgeous yard with a covered patio. $218,900. Ask for...
Libby Beck
V.M. 810-317-3324
Real Estate One

SYLVAN LAKE - 3 bedrooms, 1.5 baths, living/ dining/ family rooms, 2 fireplaces, new kitchen, many updates, corner lot, 2.5 car garage.
OPEN SUN., 1-4 PM
1646 Inverness, (248) 682-1353

W. BLOOMFIELD
HURRY! MUST SELL
This 2400 sq. ft. home located right across the street from Middle Straits lake in West Bloomfield. The owners have bought another home and will consider any & all reasonable offers! This is an excellent value with 4 bedrooms, 3 full baths, attached garage, full basement and a wide "park-like" lot! Great potential for "in-laws" quarters. Call for more info or to set an appointment refer to #727095. $167,900.
MARK A. DEMERS
REMAX 100, INC.
248-348-3000 Ext. 280

W. BLOOMFIELD NEW LISTING Knockout Move-In Condition! Built 1994, 1 owner, spacious 3 bedroom, 2½ bath, cathedral ceilings, fireplace, 1st floor laundry, full basement, 2 car attached garage, air, neutral decor. Beautifully landscaped, sprinklers, deck, lake privileges. By owner. $168,000. By app't: 248-360-5343

W. BLOOMFIELD - Quality built. Large lot. 4 bedroom, 3½ bath, 3½ car garage, lake privileges. 3480 sq.ft. Much more! Many updates! $297,000. (248) 681-7014

WEST BLOOMFIELD - By owner. 4 bedrooms, 2.5 baths, 3,000 sq.ft., open floor plan, remodelled kitchen, large master suite, over 1200 sq.ft. deck w/gazebo & nearly ½ acre lot. $332,385. Open Sun., July 13, 11am-4pm. 5398 Old Pond Way (2 blks W of Farmington Rd, N of Walnut Lake Rd). Bring all offers. 248-682-5581

WEST BLOOMFIELD - Impressive home in award winning Chelsea Park. 4 bedrooms, designer kitchen, office, den, living room, family room and palatial master suite. Decorator perfect in every way. Extraordinary landscaping. $549,990. Owner has found new home. Call
Tom Lipinski at:
RE/MAX in the Village
(810) 647-6600
Free voice & fax information
888-832-6866 (Code1003)

WEST BLOOMFIELD LAKE LOT
On secluded cul-de-sac. Private Lake, 280-ft frontage, large shade trees, adjoins Wabeek North, Bloomfield Hills Schools-$370,000. Call: (248) 334-5609

WEST BLOOMFIELD - Maple & Orchard Lake. 3 bedrooms, 2½ baths, updated kitchen, many extras, $192,500. (248) 788-3952

WEST BLOOMFIELD
On wooded lot, sharp 3,327 sq. ft. contemporary w/open floor plan & huge kitchen is perfect for entertaining. Great room w/fireplace, formal dining room, family room, 4 bedrooms, including fabulous master suite, central air & more. Darb Lk. privileges. West Bloomfield Schools. $321,777.
JOLIE LEVINE
(810) 510-8390
CENTURY 21 TODAY
28544 ORCHARD LAKE ROAD
FARMINGTON HILLS

WEST BLOOMFIELD
5 STAR CONTEMPORARY
Stunning 2,800 sq. ft. home has great room w/fireplace, formal dining room, library, gourmet kitchen, 4 bedrooms, including fabulous master suite w/whirlpool & 2 California closets. Finished lower level w/rec room & exercise room. $314,888. (TI700)

INCREDIBLE COLONIAL
On large beautifully treed lot, this fabulous 4 bedroom home has formal living & dining rooms, family room w/fireplace, library w/French doors, updated kitchen w/breakfast room, 2½ baths, central air & hardwood floors. Finished basement w/rec room, patio, 2 car garage & more. West Bloomfield Schools. $239,500. (HA405)
Century 21
CENTURY 21 TODAY
(248) 855-2000

WEST BLOOMFIELD'S Best Buy - Contemporary 3 bedroom, 2.5 bath tri-level, 18' vaulted ceilings, central air, oversized lot. Award winning schools. Price reduced. Won't last. $189,900. Jeff Fill / ReMax (810) 737-6800

WEST BLOOMFIELD SCHOOLS
4 bedrooms, newly remodeled kitchen, dining, ceramic bath, cove ceiling in living room, basement, garage. Sylvan Lake view. Lake privileges with boat launch. FHA or VA terms. $124,900. Call: R. DEWEY (248) 737-9000 or (810) 450-7601
COLDWELL BANKER
Schweitzer Real Estate

WEST BLOOMFIELD'S HOTTEST SUB. - Wow! this wonderful updated home has over 3300 sq. ft., 5 bedrooms, a library, newer kitchen & so much more. $245,000. CO-66. (737793).
The Michigan Group Realtors
(248) 851-4100

345 Westland/Wayne

BEAUTIFUL BRICK 1½ story. 3 bedroom, finished basement, 2 car garage. Quiet dead-end street in Wayne. $98,500. (313) 729-4857

EXCEPTIONAL 3 bedroom, 1½ bath Ranch with an extra deep lot. A Must See! $139,900.
HELP-U-SELL (810) 348-6006

GORGEOUS
3 bedroom ranch with beautiful bay window, doorwall to deck, tastefully decorated & very affordable at $89,900.

UPDATES GALORE!
on this spectacular 3 bedroom brick ranch. Great snack bar between kitchen & dining area, central air, finished basement, garage with electric. This home has too many features to list them all. Must see! $119,900.
Century 21
CASTELLI (313) 525-7900
1990-1991-1992-1993-1994
CENTURION
AWARD WINNING OFFICE

345 Westland/Wayne

GREAT OPEN FLOOR PLAN in this custom 3 bedroom, 2 bath home built in 1993. Soaring ceilings with skylights, loft area overlooking family room with walkout to a two tiered deck, professional landscaping & much more! Better than new at $130,000. 2730 Hawley, Westland. Call Elizabeth Chuba at:
REMERICA
HOMETOWN ONE
313-420-3400

HOT NEW LISTING
3 bedroom, 2.5 bath contemporary home featuring 2 story foyer, vaulted & cathedral ceiling, skylights, patio, appliances & much more. $133,500
Century 21
Castelli & Lucas
313-453-4300

LIVONIA SCHOOLS
Beautiful $85,000 home. Quiet tree-lined street. Only $2550 down payment - 6.69% APR. Call for more information.
ROSEMARY FIRESTONE
RE/MAX 100, INC.
(248) 348-3000

LIVONIA SCHOOLS
3 bedroom brick ranch, basement, 1.5 baths, large living room, hardwood floors throughout. New windows, corner lot. Seller's say "Let's Deal"! $104,900 (756ME)

MOVE IN CONDITION
Immaculate colonial with all the updates! New oak kitchen, top of the line windows, steel doors, circuit breakers, copper pipes and more. All on a large lot with deck, basketball court and privacy fence. $123,900. (579WI)
REACH US ON THE INTERNET
@ http://www.coldwellbanker.com
COLDWELL BANKER
Preferred, Realtors
313-459-6000

NEAR PERFECT
Just listed, first one in will buy. Affordable family sized home with 3-4 bedrooms, basement, family room, and 3 car garage. Over 1500 sq. ft. and it's all updated, and full of extras. Call today!! $116,900.

UNIQUE
What a great starter home. Updated and very clean 3 bedroom home with finished basement. Updated furnace, windows, shingles, carpet and paint. Big deck and pool!! Only $68,500.

OLD WORLD CHARM
North of Michigan Ave., beautiful area. Desirable 1920 built Cape Cod. Full of updates and spotless condition. 2.5 garage, basement, formal dining, enclosed porch. You have got to see. Just listed at $109,900.
Call JIM and MIKE ANDERSON
Century 21 Dynamic
(313) 728-7800

OPEN SAT. & SUN. 1-4pm. 34508 Elm. Cute and cozy 3 bedroom Bungalow, new windows and siding. 2 car garage. $79,900.
HELP-U-SELL (313) 454-9535

PRIVATE COLONIAL
Price reduced! Clean 2 story ready for occupancy features privacy fenced yard, family room with fireplace, vinyl windows, central air, attached 2 car garage, updated decor. Won't last long, now only $121,900. 36610 Melton, (N. of Palmer & E. of Newburgh) Call Mark Kleinknecht at:
REMERICA
HOMETOWN ONE
313-420-3400

RIGHT OUT OF BETTER HOMES & GARDENS
is the decor & setting of this newly listed 4 bedroom, 2½ bath Colonial on a beautifully manicured corner lot with family room with fireplace & cathedral ceiling, huge master suite with bath & balcony overlooking family room, central air, 2 car attached garage with cabinets, fully insulated drywalled & running water too! Many more amenities. A must see to appreciate! Asking $157,900. HURRY! Ask for... (313) 458-4900
SHERRY HETKOWSKI
313-397-8379 or 313-981-3500
Prudential Pickering Real Estate

ROOM TO ROAM
Nice 3 bedroom, 1.5 bath ranch sitting on a park size lot! Features new windows throughout, 2.5 car attached garage and new furnace and central air. Located in a nice area of Wayne and priced to sell! $85,900 (642WI)
REACH US ON THE INTERNET
@ http://www.coldwellbanker.com
COLDWELL BANKER
Preferred, Realtors
313-459-6000

THREE BEDROOM broadfront ranch. Recently updated bath, newer kitchen, unfinished basement, well manicured lot. John Glenn High-school. Slab for 2 car garage already poured. $105,900. Call Marie Zdunowski at: HOME MASTER REALTY 313-425-3830 or Pager: 313-431-3337

TONQUISH SUB. - 3 bedroom ranch. 1½ baths, finished basement, 2 car garage. Immediate occupancy, $114,900. Call GENEE, Remerica Family Realtors 313-525-5600

WESTLAND - Beautifully decorated/completely updated brick/steel ranch, 3 bedrooms, 1½ baths. ½ block from school. Close to park & shopping. 1221 Berkshire S/Cherryhill E/Merriman. $86,900. (313) 595-0079

WESTLAND - 3 bedroom, 1800 sq.ft., brick ranch overlooking protected bird sanctuary. Livonia schools. 2½ car garage. 2 fireplaces. 1st floor laundry. Full finished basement. $203,000. (313) 261-7854

WESTLAND
3 bedroom, 2.5 garage, family room w/fireplace. Immaculate! As low as $3,400 down and $1,009/mo.

Executive 3 bedroom, 2.5 baths, 2 garage, exquisite park-like yard on private street, trees. Immaculate. As low as $10,000 down.

3 bedroom, 2 garage, 1,135 sq.ft. fenced yard, private deck. Zero down payment.
24 HR FREE
RECORDED MESSAGE
800-311-9436
Prudential Pickering 313-458-4900

WESTLAND BY owner, Livonia schools. 3 bedroom ranch. Central air, fireplace, new windows, patio, landscaped, finished basement with extra bedroom. 2 car attached garage. (313) 427-2193

WESTLAND: CHARMING 3 bedroom ranch. Basement. Kitchen & bath updated. New roof, windows, vinyl trim. (313) 595-4267

REAL ESTATE CLASSIFICATIONS CONTINUED

This Classification Continued on Page G2.

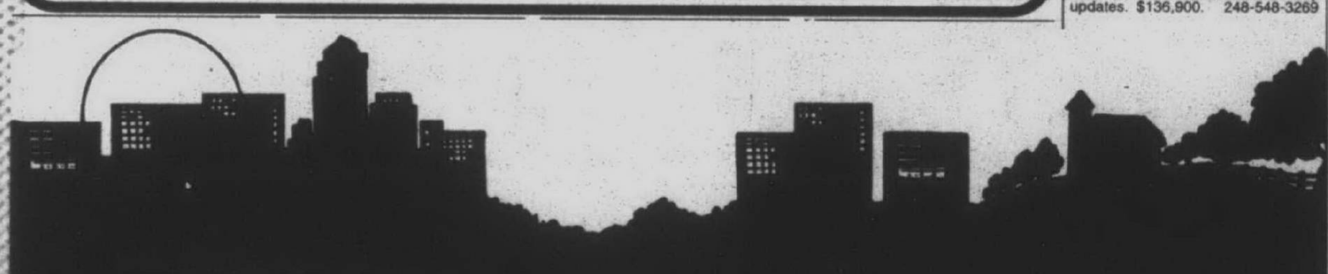

COMMERCIAL ❑ INDUSTRIAL ❑ OFFICE
Area Properties for Sale or Lease

COMMERCIAL INDUSTRIAL SALE OR LEASE #389-398

390 Business Opportunities

ATTRACTIVE SALON
For Sale in Livonia.
4 stations. Owner moving out of State. Good terms. 810-926-5565

BAKERY / Pizzeria and turnkey operation. Owner retiring. NE Oakland County. Great Business! (810) 628-8792

$$ PAYPHONES $$
$150K yrly. potential
Great Locations available.
CALL NOW! 1-800-800-3470

REDFORD - COMMERCIAL BUILDING
$139,900. Land Contract. $10,000 Down, 5 yr. Term, interest rate 11%. Commercial 4 bedroom apt. unit w/commercial offices below. $139,900.
CALL KATHY HARDENBURGH
Century 21 Hartford North
(313) 525-9600
Pager: 313-793-5859

391 Business/Profess. Buildings For Sale

HOWELL/HARTLAND. 2 established day care properties. Howell, licensed for 47 children. Commercial location near Wal-Mart, $588,000. Hartland, licensed for 38 children on M-59, near US-23, $375,000. Crandell Realty Inc. Howell. Harry, (517)546-0906

392 Comm./Retail Sale/Lease

BIRMINGHAM COMMERCIAL Building, B-2 zoning. $400,000. Bloomfield Realty, 248-647-8080.

393 Income Property Sale

DEARBORN - Multi family home. 3 bedrooms up, 3 bedrooms down, basement, only asking $136,900. Call GENEE at Remerica Family Realtors 313-525-5600

394 Ind./Warehouse Sale/Lease

AIRPORT COMMERCE CENTER
NOW LEASING
1267 sq. ft. Office/Warehouse
Award Winning Development
Industrial Suites
M-59 at PONTIAC AIRPORT
Al Montalvo
(248) 666-2422

DETROIT - Approximately 7000 sq.ft. warehouse/ office for lease. Greenfield & I-96 area. Immediate occupancy • (313) 838-4010

INDUSTRIAL STORAGE space for lease. Approximately 1000 sq. ft. Northville/5 Mile area. (313) 420-0700

3 MOS. FREE RENT
Offices & Warehouses for lease. Haggerty & Joy Rd. area. Immediate occupancy. For more info call: (313) 454-2460

NOW AVAILABLE
Warehouse/Industrial space with office. New development in Commerce Township. Will finish to suit. Up to 14,000 sq. ft. available. Call 248-626-8220

395 Office Business Space Sale/Lease

AMERICENTERS
- Furnished offices - hourly
- Conference rooms - hourly
- Part time office plans, $125/mo.

Troy, Southfield, Livonia & Bloomfield Hills. 313-462-1313

395 Office Business Space Sale/Lease

Announcing Single Offices
From 150 sq. ft. with Phone Answering, Computer Services, Conference Rooms
-- Part Time to Annual Leases --
7 Locations: Opening July '97 in Novi... Exciting new Main Street also Nine Mile/Novi Rd., Livonia (7 Mile/I-275), Troy, Sterling Heights (M-59), Ann Arbor & Downtown Detroit.
Call Tamara Nowik at:
International Business Centers
(313) 396-1888

BIRMINGHAM
Office or storage area. $200 per month total. Don at ShareNet Realty. 810-642-1620

BLOOMFIELD HILLS
Office suite, 1050 Sq. ft., $18.50/sq. ft. gross. Call JOE ATTO, FOX REALTY 248-332-5300

Executive Suites Available
Includes spacious parking facilities. 1st floor. Experienced Secretaries, personalized phone answering, copying, UPS, facsimile & word processing services, conference room, notary.
HARVARD SUITE
29350 SOUTHFIELD ROAD
SUITE 122
810-557-2757

EXPRESSWAY EXPOSURE
480 Sq. Ft.--Up to 1800 sq.ft.
Month-to-Month Available
I-275 Expressway
J. A. BLOCH & CO./Gach Realty
(810) 559-7430

FARMINGTON HILLS-FURNISHED 1 person office with window. $375. Secretarial services available. (248) 489-7100

LIVONIA, OFFICE/RETAIL, 28790 Plymouth Road, just E. of Middlebelt, corner/free standing bldg., on-site parking, strong visibility, 2800 sq.ft., at $1900 per month!! Call Abraham 10am-7pm at (313) 421-0110

LIVONIA OFFICES
19500 Middlebelt 15415 Middlebelt
15195 Farmington Rd.
1 room from $225/mo.
Also 1132 sq. ft. available for $1244/mo.
CALL KEN HALE:
DAYS: 313-525-2412
EVES: 313-261-1211

395 Office Business Space Sale/Lease

LIVONIA: OFFICE SPACE
398 to 1,000 sq.ft. Full service. Close to expressways.
(313) 422-1380

LIVONIA - Prime location
5 Mile & Farmington Rd.
145 sq.ft. $170 mo.
Utilities included • 313-422-2321

NOW SHOWING
SINGLE OFFICES & SUITES
From 125 sq. ft. with Phone Answering, Receptionist Support, Covered Parking.
Conference & Seminar Rooms
Part Time to Annual Leases
$250/ mo. From $525/ mo.
Livonia: 6 Mile & I-275
(313) 591-4555
HQ LAUREL PARK PLACE

OFFICE/RENTAL for lease. East Grand River in prominent, attractive building between Howell and Wal-Mart. 2,900 sq. ft., 15 carpeted, air conditioned offices, large display windows. Will rent 2 or more offices as a group. Crandell Realty Inc., Howell. Call Harry, (517)546-0906

OFFICE/RETAIL FOR lease. East Grand River in prominent, attractive building between Howell and Wal-Mart. 2900 sq. ft., 15 carpeted, air conditioned offices, large display windows. Will rent 2 or more offices as a group. Crandell Realty Inc., Howell. Call harry, (517) 546-0906

OFFICE/RETAIL FOR lease. East Grand River in prominent, attractive building between Howell and Wal-Mart. 2900 sq. ft., 15 carpeted, air conditioned offices, large display windows. Will rent 2 or more offices as a group. Crandell Realty Inc., Howell. Call harry, (517) 546-0906

OFFICE SPACE for lease; partly furnished. 465 sq. ft. $400/mo. net. Schoolcraft Rd. near I-275, Livonia. (313) 462-0770

OFFICE SUITES AVAILABLE. 300 sq.ft. & 1500 sq.ft. Near I-96 & Farmington Rd. Flexible terms! Call Cindi Quinn at: (313) 953-5000

PRIME OFFICE space in Canton, great location with reception area. Copy machine and phone system available. (313) 844-8535

395 Office Business Space Sale/Lease

"YOUR PLYMOUTH SOURCE"
FOR LEASE OR SALE
Office & Retail Locations
Downtown, Old Village, Ann Arbor Rd.
THE PATRICIAN GROUP, INC.
313-459-9111

PLYMOUTH! FOR Lease. In the city, 2 blocks west of the Mayflower Hotel. Little jewel free-standing brick building on S.W. corner of Ann Arbor Trail & Harvey Street. $2500 a month. Strong visibility and on-site parking.
Bob Bake - Pager (313) 793-0383
COLDWELL BANKER
SCHWEITZER-BAKE
(313) 453-6800

REDFORD TWP.
24350 JOY ROAD
OFFICE SUITES AVAILABLE
700 sq.ft. - 1670 sq.ft.
First or Second Floor locations.
Underground parking.
All beautifully decorated including blinds. Rent includes all utilities.
CERTIFIED REALTY, INC.
(248) 471-7100

REDFORD TWP.
Small suites available.
Private entrance & bathroom.
Tranquil atmosphere with river views. Beautifully decorated.
Rent includes all utilities.
CERTIFIED REALTY, INC.
(248) 471-7100

ROCHESTER HILLS - OFFICES 2600 sq. ft. facing Hamlin Road. Offices with private entrance, kitchen & storage rooms. Also 1500 sq. ft. with separate entrance, offices with showroom & central floor area. Easy access to expressways & downtown Rochester. (248) 656-8400 or P O Box 80910, Rochester, MI 48308

Real Estate One, INC.
Established 1929
... and growing faster than ever.

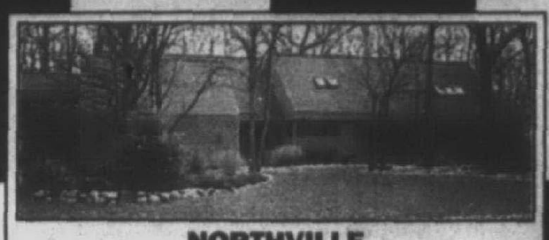

NORTHVILLE
ELEVATED SCREENED PORCH overlooks the treeded backyard. high efficiency furnaces, two hot water heaters, first floor laundry, all appliances, neutral Berber carpeting, ceramic flooring and much more!!!
$429,900 (CHI) **248-348-6430**

LIVONIA
MODERN COLONIAL! Prime northwest Livonia location. 2,800 square feet, four bedrooms, walk-out basement, library/study. Upgrades too numerous to mention. A must see on your list.
$339,000 23H20433 **313-455-7000**

FARMINGTON HILLS
MAGNIFICENT MEADOWBROOK. Beautiful Tudor tucked into a heavily treed cul-de-sac on a half acre lot. Four bedrooms, 2.5 baths, gorgeous country kitchen, great room, master suite, luxury appointments troughout.
$305,900 (W38885) **313-261-0700**

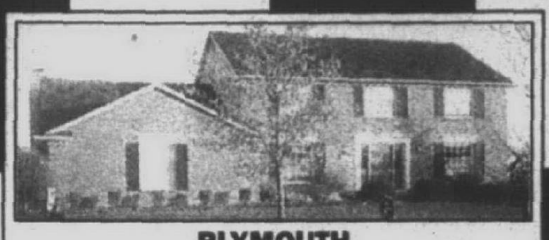

PLYMOUTH
CLASSIC COLONIAL! Four bedroom, 3.5 bath. Cathedraled family room with brick fireplace. Solid oak cabinets in kitchen with doorwall leading to deck with hot tub. Full finished basement. Central air & attic fan.
$269,900 (23W09477) **313-455-7000**

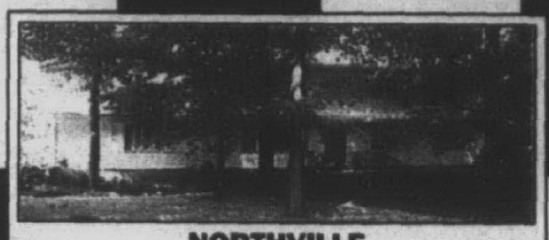

NORTHVILLE
REDUCED! LARGE COLONIAL WITH LOTS OF SPACE INSIDE & OUT. A peaceful country setting on a large ravine. Extra garage on property. Newer furnace. Easy access to I-275.
$259,000 (SMO) **248-348-6430**

PLYMOUTH
CUSTOM BUILT! Updated four bedroom, three baths. Oak kitchen, formal dining room, fireplace, partially finished basement, two car garage, one acre lot. Landscaped. Many extras!
$258,000 (R935) **313-326-2000**

NORTHVILLE
NORTHVILLE'S HIDDEN TREASURE! Charming three bedroom, 2.5 bath Colonial. Hardwood foyer/hall. Neutral decor. Crown molding, French doors, two bay windows. Full basement, central air, first floor laundry, large lot.
$242,900 (23D16784) **313-455-7000**

Once Again

in 1996, more Michigan home sellers and buyers chose Real Estate One than any other company. Real Estate One is ranked the #1 company in Michigan in the "Big Brokers Report" from Real Trends Magazine, April 1997.

To sell your home quickly, at the best price, call 1-800-521-0508 or your neighborhood Real Estate One Office.

WIXOM
NATURE CALLS from your backyard - beautiful 4 bedroom, 3-1/2 bath Colonial. Backs to 300 acre nature preserve. Finished basement, open floor plan, great kitchen.
$232,999 (23H02400) **313-455-7000**

LIVONIA
FOUR BEDROOM COLONIAL with over 2,300 square feet backs to beautiful woods. First floor laundry, formal dining room, sprinkler system, central air and great Livonia Schools.
$219,900 (KIN) **248-348-6430**

WESTLAND
BUILT BY GALAXY BUILDERS, this quality Elm model with many upgrades could be your new home — if you hurry!! Three bedrooms, 2.5 baths, all neutral decor. Finished walkout.
$159,900 (23C36641) **313-455-7000**

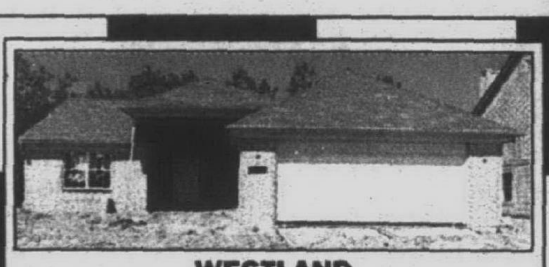

WESTLAND
CHOOSE YOUR COLORS! New construction three bedroom Ranch. Two full baths, living room with ceramic surrounding fireplace. Needs your final touches. Hurry!!
$157,900 (23F00214) **313-455-7000**

WESTLAND
GREAT WESTLAND COLONIAL! Galaxy builders did a super job on this three bedroom home with hardwood floor entry, ceramic surrounds fireplace with gas logs. Fully landscaped yard includes sprinkler system.
$155,900 (23F00111) **313-455-7000**

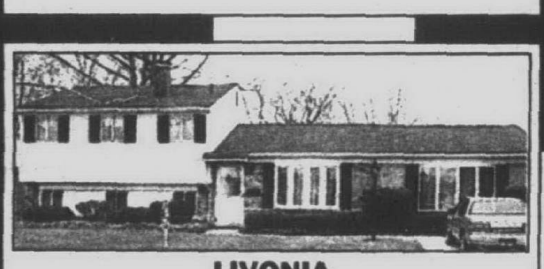

LIVONIA
GETTING IN EACH OTHER'S WAY? Beautifully maintained 2,295 square foot home offers: living room + great room + family room + large rec room and four bedrooms! In a great area.
$139,900 (B14381) **313-261-0700**

WESTLAND
THREE BEDROOM, 2.5 BATH. Open & airy. Kitchen with light oak cabinets. Partially finished basement. two decks overlook woods. Attached garage, central air. Built in 1995. 1,536 square feet.
$136,900 (23D06481) **313-455-7000**

WESTLAND
LARGER HOME/OPEN FLOOR PLAN! Updates include furnace, air conditioning, driveway & garage, floor, shingles on house. Sun room with skylight, huge basement, lovely landscaping.
$125,900 (H332) **313-326-2000**

WESTLAND
HUNTER'S POINT TOWNHOUSE. In Westland, is immaculate, and will be love at first signt. Two bedrooms, 1.5 baths, full basement, attached garage, end unit, and is close to major mall.
$121,000 (P35553) **313-261-0700**

FARMINGTON HILLS
HOME SWEET HOME! Solid home with lots of charm: front porch, hardwood floors. oak trim, and brass knobs. Three bedrooms, full basement and heated garage.
$119,900 (COL2) **248-477-1111**

REDFORD
EVERYONE'S DREAM! Well-maintained three bedroom brick ranch with large rooms, central air, one & a half baths & full basement. Two car garage. South Redford schools!
$106,900 (D135) **313-326-2000**

WESTLAND
MINT BEAUTY! Gorgeous three bedroom brick ranch. One and a half baths, finished basement with rec room, central air, deck, huge garage. Many updates.
$102,500 (G344) **313-326-2000**

REDFORD
CHARMING RANCH. Lots of home for the money — two full baths, finished basement, newer roof, windows, furnace, attic fan & ceiling fans, South Redford schools, plus a Home Warranty.
$101,900 (W25810) **313-261-0700**

REDFORD
SUMMER ENJOYMENT! 14x32 Gunite in-ground pool. Well-maintained brick Ranch in a quiet Redford subdivision. Partiallyfinished basement with lavatory, and a two car garage.
$96,900 (S13022) **313-261-0700**

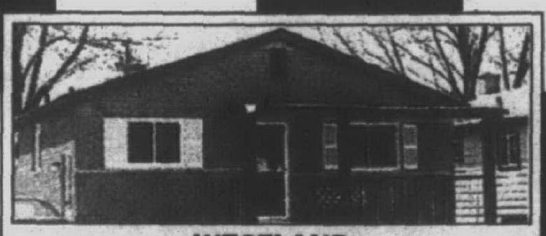

WESTLAND
LIVONIA SCHOOLS! Immaculate three bedroom brick & vinyl Ranch. Remodeled kitchen with oak cabinets. Remodeled bath with tub enclosure. Full finished basement. Family room with fireplace.
$96,900 (C742) **313-326-2000**

WESTLAND
YOU FOUND IT... LOOK NO FURTHER. three bedroom brick Ranch, secluded from main roads in a prime area. Newer roof, updated bath, and more. Must see!
$82,900 (H425) **313-326-2000**

REDFORD
BRICK RANCH! Thousand square feet, three bedrooms, 1.5 baths, partially finished basement, 1.5 car detached garage, fenced yard, across the street from elementary school.
$79,900 (NOR2) **248-477-1111**

GARDEN CITY
COUNTRY IN THE CITY. Enjoy it all & live in the City. Huge treed lot. Mechanics dream garage. Well-updated three bedroom Cape Cod. Needs a family. Call now.
$78,900 (23F01240) **313-455-7000**

DETROIT
THIS IS IT! Three bedroom Cape Cod with library. Updates include vinyl windows, steel doors, heated Florida room, multi-level deck, garden pond, one car garage. So much for so little.
$67,850 (FIV2) **248-477-1111**

REDFORD
WHY RENT? Cute Ranch in tree-lined neighborhood. Freshly painted, full basement & garage, "Home Warranty" too!
$59,900 (D19465) **313-261-0700**

MICHIGAN'S LARGEST *

Ranked Michigan's #1 Real Estate Company by: National Relocation and Real Estate Magazine, Real Trends, Crain's Detroit Business and The Real Estate Professional.

Real Estate One, Inc.

This Classification Continued from Page F8.

REAL ESTATE CLASSIFICATIONS CONTINUED

345 Westland/Wayne

WESTLAND: OPEN House Sat & Sun 12-6. 34621 Avondale. Beautiful 3 bedroom ranch. Large family room/ natural fireplace. Totally remodeled. $117,000. (313) 721-4926

WESTLAND-OPEN SUN. 12-4 or by appointment 37204 Booth S/Palmer, E/Newburg. 4 bedroom Colonial,central air, many updates. On quiet cul-de-sac. 313-326-3036

348 Wixom/Walled Lake/ Commerce

BEAUTIFULLY DECORATED home with Commerce Lake privileges. 3 bedrooms, 2½ baths, wood floors, finished basement. $230,000. Must see. (248) 360-6685

3 BEDROOM 2 bath ranch w/walk out basement, excellent floor plan. Spacious kitchen opens to great room w/fireplace & cathedral ceiling. Attached garage. Commerce Lake & boat-docking privileges. For sale by owner. $178,000. (248) 363-8408

COMMERCE twp., Open Sun.,12-4 5½ yr. old contemporary ranch. 3 bedroom, 2 full baths, finished basement, large kitchen, family room w/fireplace. 1900 sq. ft.. $219,900. Today's Realty 810 960-1165

1424 CRANBURY Ct. built 1987. Spectacular 3 bedroom, 2.5 bath Cape Cod, surrounded in woods. $209,900. HELP-U-SELL (313) 454-9535

NEAR WIXOM & Maple Rd. 2 yrs. new. 1900 sq. ft. 3 bedroom, 2½ baths, 2 story. Extra bedroom & office. Family room, fireplace. Beautifully landscaped, sprinklers, large deck. $229,900 248-669-7489

Quality Homes
In Canton
NEW HOME SALE
14' wide from $17,900!
Over 1400 sq. ft. multisection from $41,900
- 3 bedrooms, 2 baths
- GE appliances
- Skylights

3 Year Site Rent Special
SHERWOOD VILLAGE
SW corner of Michigan Ave. & Haggerty
Call Pete (313) 397-7774

Quality Homes
Brighton/New Hudson
New Model Sale
Free Site Rent-1st Yr.
$199/mo. -2nd Yr.
On All New Models
Priced From $42,900.
3 Bedrooms, 2 Baths, Deluxe GE Appliances, Skylights & More
at
KENSINGTON PLACE
on Grand River
I-96 to exit 153
across from Kensington Metropark
Call Bruce (248) 437-2039

348 Wixom/Walled Lk/ Commerce

FABULOUS OPPORTUNITY AT A GREAT PRICE - to be on all sports Union Lake. Open floor plan w/a beautiful patio & roof top deck. $219,900. BA-81. (734322).

THE MICHIGAN GROUP REALTORS
(248) 851-4100

WALLED LAKE: 1766 Ashstan. N of Pontiac Trail/W off Decker. Absolutely gorgeous!! 3 or 4 bedroom brick ranch. Attached 2 car garage. Large storage room, 2 full baths. Family room. Large private fenced in yard. Completely updated. $139,900. (810) 669-0999

WALLED LAKE/ COMMERCE TWP
JUST LISTED
Completely updated 3 bedroom, 2 bath, bi-level home nestled in the trees has 1800 sq.ft., attached garage and a 104 x 200 lot. $154,900 Call for details!
KAREN BROWN
RE/MAX 100, INC.
248-348-3000

WATERFORD TWP.
NEW CONSTRUCTION
TIMBERWOOD RIDGE SUB.
Immediate occupancy. 1712 sq.ft. Colonial. 3 bedrooms 2½ baths, many extras. $176,900 complete. Also available 18 additional building sites. Your plan or ours. Off Williams Lk. Rd. N. of Cooley Lk. Rd. Open Sundays 12-3pm Or call for appointment
J.T. KELLY CUSTOM HOMES INC. 248-363-5927

WIXOM
Gorgeous Builders Model! 1996 built 3 bedroom ranch. Fabulous eat-in kitchen w/designer white cabinets. Vaulted ceilings, skylights, central air, deck and 2 way fireplace in master bedroom and great room. Huge finished basement w/full bath. $219,900

New construction - immediate occupancy! Sharp 2 bedroom w/loft. Large dining room w/fireplace. Country kitchen w/honey oak cabinets, includes all appliances. Grand 12 foot ceilings in great room w/fireplace. All this plus a 2 car garage and landscaping! $154,776.
ROCK HOMES CONSTRUCTION
The Shire of Hamlet Village
248-960-1550

Quality Homes
In White Lake
SKYLINE MODEL SALE
16' wide from $27,900
1500 sq. ft. from $45,900
3 bedrooms, 2 baths, deluxe GE appliances, skylights & more
$199/mo.- 2 Yrs. Site Rent Special
Plus $1500 Community Rebate
at
Cedarbrook Estates
on M-59
¼ mile west of Bogie Lake Rd.
(248) 887-1980
Call Joyce

Quality Homes
IN WIXOM
OPEN HOUSE
Monday, July 14
Wednesday, July 16
2-8 p.m.
Great Selection of Pre-Owned Homes From $7500
Immediate Occupancy
New Multisections from $39,900
- 3 bedrooms
- 2 Full Baths
- Deluxe GE Appliances
- Immediate Occupancy

At Beautiful
Stratford Villa
Wixom Road
3.5 miles North of I-96
Open Thursday til 8 p.m.
Call Patricia Henry
(248) 685-9068

348 Wixom/Walled Lk/ Commerce

3 WOODED ACRES
Like up north - Custom 4 or 5 bedroom, 2.5 bath, walk-out brick ranch, air, security, 2 fireplaces, sprinklers, decks. Can divide 1.7 acres. $369,900.
AL VAN ACKER
Re/Max in the Hills
(248) 646-5000 ext. 269

349 Ypsilanti/Belleville

INVESTORS WANTED
Ripe for development. 18.44 acres just yards from the City of Belleville. City water and sewer at street. Home in need of repair. Country atmosphere just outside of city limits. 765 Savage, Van Buren. $199,000. #L1011—
REMERICA
HOMETOWN ONE
313-454-4400

YPSILANTI - Great location, great price, 3 bedroom, full bath, 1200 sq. ft., 1 mile from Eastern, newly remodeled 366 Clark, $79,500. (313) 487-3974

353 Macomb County

ROMEO - Historical 3 bedroom/1 bath in village. Good location near schools & shopping. Excellent starter home. Needs some TLC. $98,500. (810) 752-4028

WASHINGTON TOWNSHIP
Carriage Hill Sub., 2400 sq.ft. colonial, 4 bedrooms, 2½ baths, family room, den, 2½ car attached plus 16x16 storage garage, central air, extensive renovations just being completed (your color choice of carpet & formica). Large corner lot with mature landscape & sprinkler system. $237,500.
Call 9am-3pm: (248)651-8090
Or evenings: (248)651-5563

354 Oakland County

ADDISON TWP. - 3.2 acres w/pond, custom new construction. 1st floor master bedroom suite. Great room & fireplace w/cathedral ceiling. Formal dining room. Spacious kitchen w/doorwall onto deck overlooking pond and trees. Full basement w/fireplace, 3 car attached garage. $298,900. Call ReMax, ask Carl or Betty, (248) 650-2100

BRANDON TWP
New Construction Homes For Sale
2400 sqft - $300,000
2500 sqft - $312,000
2500 sqft - $312,000
All full walk-out basements. Located on 2½ acre wooded parcels. Brandon Schools. Come pick your finishes. (248) 627-2885

FIRST TIME BUYERS ALERT! Nothing left to do except choose carpet in this upgraded 1,100+ sq. ft. 4 bedroom bungalow. Beautiful 1+ acre park-like yard. Full basement, 2-car garage plus work garage. Call today. $131,900. Contact Christina Yaeger. RE/MAX 248-738-7100.

BUYING? SELLING RENTING? HIRING?
Put Your Message Where Your Market Is!
Observer & Eccentric Classified
810-644-1070
313-591-0900
810-852-3222

CLASSIFIED ADVERTISING
Buy it, Sell it.
Find it.

Quality Homes
In Wixom
HUGE SELECTION of Pre-Owned Homes
Priced From $15,900
- 2 & 3 Bedrooms
- 1 & 2 Baths
- Appliances
- Immediate Occupancy

at
Beautiful
COMMERCE MEADOWS
on Wixom Rd.,
4 miles north of I-96
Call Ted
(248) 684-6796

354 Oakland County

NEW CONSTRUCTION HOMES
Occupancy within 60 Days
Lake Forest Village, Waterford
by, Delcor Homes

RANCH:
Spectacular vaulted ceilings throughout this spacious 2 bedroom plus den home with front bay window complete with ceramic tile foyer, 2 full ceramic tile baths, fireplace with mantel, skylight in kitchen finished with beautiful Oak Cabinetry, main floor laundry, 2 car attached garage, full basement. Large corner location. Select your carpet and kitchen flooring. $162,630. 248-698-4888

CONTEMPORARY, OPEN, MULTI-LEVEL FLOOR PLAN:
Located on a spectacular wooded homesite overlooking the protected nature sanctuary, this innovative floor plan offers spacious, open feeling with privacy for 3 bedrooms, and 2 full baths on the upper level. Large open kitchen with Custom White Cabinetry and skylight, separate dining area and large family room with fireplace and custom mantel. Brick exterior, paladium windows, handcrafted wooden front porch, basement, 2 car attached garage. $187,870. 248-698-4888

UNDER CONSTRUCTION
OCCUPANCY APPROXIMATELY 120 DAYS. COLONIAL: 4 bedroom, 2½ bath with great vaulted and cathedral ceilings. Spectacular master suite with custom bay window. Ceramic tile full bath, main floor laundry handcrafted wooden porch and railing at entry, 2 car attached garage. Select your own interior colors and finishes at builders design center. $160,520. 248-698-4888

356 Washtenaw County

SPACIOUS OLDER HOME in Milan, which is off US-23 and makes commuting easy. Four bedrooms and 3 baths accomodate a large family. $129,000.
Call BARBARA GAINES
313-662-8600 ext 361
VM Pager 313-201-8790
The Michigan Group Realtors

WHITMORE LAKE AREA
BRING YOUR GREEN THUMB! Beautifully landscaped yard-great for those summer cookouts or just enjoying a lazy afternoon. Less than 5 minutes to all sports Whitmore Lake! Easy commute to Brighton, Detroit or Ann Arbor. $154,735. (H-35). ql
Call CAROL ROHDE
Direct at 313-998-1933 or 313-662-8600
The Michigan Group Realtors

357 Wayne County

LAND CONTRACT - Westland, 4 bedroom colonial. Remodeled. 7527 Arcola.

INKSTER & Westland - EASY TO MOVE IN! 2 & 3 bedroom homes available. $1,500-$6,000 down. Remax 313-381-2099

SUMPTER - 2500 Elwell. Like new 3 bedroom, 2 bath, built 1991. Backs to woods. Great price. $114,900. HELP-U-SELL (313) 454-9535

TAYLOR
BRICK COLONIAL
This home is an absolute gem and ready to be moved into. Large open remodeled kitchen, 4 bedrooms w/master bath, dining room, family room with fireplace, full basement, 2 car attached garage, central air, all appliances included in sale, and much, much more!! This is a must see! (MFDA-P) Call Michelle.
REMERICA
HOMETOWN II
313-453-0012

358 Lakefront/ Waterfront Homes

BEAUTIFUL RANCH canal front to Commerce Lake w/1.2 acres, less than 5 years old, 3½ baths, 2 fireplaces, built in 61" TV, putting green, pond, 2 wet bars, 3 car garage, finished walk out. $489,900. Call ERA Country Ridge Realty, Inc. (248)360-0450

ELBOW LAKE: Between Gladwin & Houghton Lake. 2 bedroom. Year-round. Completely remodeled. $75,000 (313) 453-0507

HILLSDALE- LOVELY 3 bedroom year round home, on private Lake Bel Aire. $136,000. Call for appointment: (313) 699-1750 or (517) 287-4496

Quality Homes
In Romulus
SPECTACULAR SAVINGS
Over 1500 sq. ft. Multisections From $45,900
- 3 bedrooms, 2 baths
- GE Appliances
- Skylights

FREE Site Rent-1st Year
$199/mo.-2nd Year
On New Models
HURON ESTATES
On Inkster Rd. 3 mi. S. of Eureka off I-275
Call Janice
(313) 782-4422

358 Lakefront/ Waterfront Homes

BRIGHTON/HOWELL Builders own home, ideal setting, 1 acre, 120 ft. frontage, very private, southern exposure, 3,200 sq. ft. ranch plus walk out. 4-5 bedroom, 3½ baths, 2 fireplaces, brick & redwood exterior, large redwood deck, screened porch, 3 car garage, treed, nearly complete, time to select your finishes. $420,000 completed, or as is: $340,000. (313)414-7270

ELIZABETH LAKEFRONT
REDUCED
5 bedrooms, 4 baths, 3 car garage, Florida room. $429,900. Call Marilyn Jackson at:
COLDWELL BANKER
LAKES REALTY
(248) 360-1425

HILLSDALE - Remodeled 2 bedroom cottage on small all sports lake, large lot. Less than 2 hours from metro Detroit. $54,900 313-722-6725

JUST 2 HOURS NORTH
Beautifully remodelled, 1500 sq.ft. lakefront ranch completed spring 1997, new inside & out, 200 ft. waterfront at Lake St. Helen, 3 bedrooms, 2 baths, garage, new deck, dock & seawall. $199,500. Call Pauline at: Coldwell Banker • (517) 389-3312

--LAKEFRONT--
MANY OPTIONS
Great all sports lakefront with adjacent vacant lot. Home on site consists of 2 income units (upper & lower flats). Each level has 3 bedrooms & 2 baths. Could be renovation for one large lakefront home or tear down or keep as income unit! $239,900. (WOL676).
HANNETT-WILSON & WHITEHOUSE
(810) 646-6200

LOWER LONG LAKE --FRONTAGE--
Frontage of 130 ft. for this magnificent soft rustic contemporary. Elevated wooded setting and premium southern exposure off spectacular lake views! Master suite with large custom walk-in closet, skylites and Jacuzzi. Open floor plan with lots of western cedar, stone and glass. Five bedrooms. $1,200,000. (LOC155).
HANNETT-WILSON & WHITEHOUSE
(810) 646-6200

OPEN HOUSE, July 12 & 13, 1-4pm. 11320 Cedar Bend Dr., Pinckney. Prime Tamarack lakefront. Portage/ Strawberry Chain of Lakes, Over ½ acre. 3 bedrooms, 2 baths, 2 fireplaces, 2½ garage, spacious kitchen, walk-out lower level, central air, Pinckney Schools. $289,000. (313)878-3308

OXBOW LAKE - Private all sports lake. 50.5' of sandy beach. Extremely well maintained home. 3 bedrooms, basement, large deck, sprinklers, lots of storage on quiet peninsula. Paved street. $198,900. 810-828-3787

WHITE LAKE
Quiet allsports lakefront ranch has family room with crackling fireplace in finished walkout basement, deck and garage. $155,900

MILFORD SCHOOLS
Sharp brick ranch fronts allsports lake in "up-north" setting. Big family room, mammoth deck, and attached garage. $189,900

DUNHAM LAKE
Huge 4 bedroom, 3 bath ranch with 1 acre treed lot on the lake and finished walkout. Formal dining, 65x8ft. covered porches up and down plus 1000 ft. of decking with gazebo. Hartland Schools. $279,900.
(248) 887-6900
FIRST AMERICAN

WHITE LAKE - Ranch on All Sports private Cooley Lake. 2200 sq.ft. walk-out w/deck. 4 bedrooms, 2 baths, central air, 2.5 attached garage, family room w/natural fireplace, sprinklers & dock. $238,900. Appointment only. 248-363-4017 Open July 12, 13 & 19, 20 12 noon - 5pm.

WHITE LAKE TOWNSHIP
AFFORDABLE LAKEFRONT!
Just in time for summer! Cozy log cabin type offers 3 bedrooms, fireplace in living room. Newer stove and dishwasher and some windows. This is your chance to own lakefront. Asking $119,900.
CENTURY 21
ROW
(313) 464-7111

WHITE LAKE TOWNSHIP
AFFORDABLE LAKEFRONT!
Just in time for summer! Cozy log cabin type offers 3 bedrooms, fireplace in living room, newer stove and dishwasher and some windows. This is your chance to own lake-front. Asking $119,900.
Century 21
ROW
(313) 464-7111

363 Farms/ Horse Farms

NEW BOSTON
10 ACRE SPREAD
OPEN SUNDAY 1-4PM
Like horses and a lovely ranch home? Then saddle up today and ride over and ride over and see this fine offering. 3 Bedroom home with formal dining area, family room natural fireplace in living room, deck & 2 car attached garage. Plus 40x26 Pole barn, 3 box stalls, fenced paddocks, hay storage & trailer shed. Lasso this beauty today. $189,900.
Call Hal or Marge
Century 21 Hartford North
313-525-9600

RIVERFRONT PARADISE! Scenic, Secluded, unique, large log, home 76x60 barn. $279,900, terms. Byron, MI (810)266-6225.

Quality Homes
In Novi
1 Year FREE Site Rent
$249/mo. Site Rent – 2nd Year
On Your Choice of 16' Wide Models Starting From $31,900
3 bedrooms, 2 baths, Deluxe GE Appliances, Skylights & more.
Many Pre-Owned Homes Also Available at
Novi Meadows
on Napier Rd. off Grand River just west of Wixom Rd.
Call John
(248) 344-1988

364 Real Estate Services

FORECLOSED GOVERNMENT HOMES
Save up to 50% or more. Low or No Down Payment. CALL NOW! 1-800-338-0020 x 4330

GOVERNMENT FORECLOSED HOMES from pennies on $1. Delinquent tax, repos, REOs. Your area. For current listings, call toll free: 1-800-218-9000, ext. H-3673

371 Apartments For Sale

PLYMOUTH - 4-unit apartment. Low maintenance.
Northville - Duplexes, possible land contract. 248-349-2713

372 Condos

BIRMINGHAM - By Owner. 2 bedroom townhouse in desirable Graefield Village. 1986 Graefield, N. of Maple between Adams & Coolidge. (248) 643-7819 $106,500 Open Sat. & Sun., 1 to 5pm

BLOOMFIELD CONDO - Ideal for professional person or couple. Very quiet, overlooks ponds & golf course. 2000 sq. ft. unit with many extras. Call for viewing appointment: 810-254-7606

OPEN SUNDAY 2-5
538 NEWBURNE POINTE
BLOOMFIELD
N. of Square Lake, E. of Opdyke Beautiful upper unit in the Heathers. Mirrored master suite, ceiling fans, stereo speakers, built-in cherry credenza. Golf, tennis, pool, and clubhouse dining membership available. $210,000. Call for details.
BETTY SMITH
MAX BROOCK, INC.
(248) 646-1400

BRIGHTON. 1 bedroom, carport, appliances, air, newly carpeted, near stores. $45,000. (810)229-4374

CANTON - 3 bedroom, 2 bath condo. 2 garage, spacious open. 1,200 sq.ft. Land contract or zero down.
24 HR. FREE RECORDED MESSAGE
800-311-9436
Prudential Pickering 313-458-4900

CANTON
FORGET YOUR WORRIES
Clean & comfortable carriage house end unit condo. All appliances, central air, rooms are large & storage plentiful, direct access, attached garage. Don't delay. $85,000.

FARMINGTON HILLS
STUNNING CONDO
3 Bedroom detached Cape Cod offers an open floor plan, 1st floor master bedroom, 2 car attached garage, breathtaking view of woods & more. $239,900.
Century 21
TODAY
(313) 462-9800

CANTON
Luxurious & Unique!
COPPER CREEK
Condominiums of Canton
From $144,900.
On Warren & Old Haggerty
Models opening soon!
Call 313-394-0000

COUNTRY CLUB Village - 3 bedrooms, 2½ baths, 2000 sq. ft., beautifully finished basement. Many extras. Northville condo. 313-420-0519

DEARBORN HEIGHTS - Fenton Hines; next to park. All appliances. 2 to choose from. Upper 2 bedroom/2 bath, skylights, cathedral ceiling. Outside deck. $92,900
Lower 2 bedroom/1 bath. $86,900. Lighted carport.
Call Mary Joe at 313-532-8184

DEARBORN TOWERS, STUDIO APARTMENT, New carpet & appliances, Lovely view of woods, Heated pool, Dues include air, heat & water. $36,900. (313) 414-0030

DEARBORN TOWERS, STUDIO APARTMENT, New carpet & appliances, Lovely view of woods & pool. $36,900. (313) 414-0030

BOTSFORD COMMONS, Farmington Hills - Price reduced, large ranch. 2 bedrooms/2 baths, 2 car garage, country setting. On-site medical facility. Emergency medical alert. O'Leary Real Estate 313-453-1930

FARMINGTON
End-unit Townhouse with 3 bedrooms, 2½ baths, finished walk-out lower level. Great location - Close to expressways & shopping. $159,900. Call Joanne Low for appointment: (248) 626-8800
CENTURY 21 Town & Country

Farmington Hills
NEW CONSTRUCTION
Open Daily 1 - 5:30
Closed Thursday
From $135,500
7 floor plans with a variety of options; Ranch, Cape Cod & Townhouses. 2 car attached garage, first floor laundry, full basement, first floor master suite, plus much more.
BRIARWOOD VILLAGE
(810) 473-8180

GREENFIELD VILLAS 2 bedroom, 2.5 bath, townhouse, bleach oak cabinets throughout. Marble fireplace, neutral carpeting, many upgrades. $200,000 313 953-1017

LARGE CONDO - 1600 sq. ft. with 3 bedrooms and 2½ baths, plus a 2 car garage, in Milan. If you prefer the condo lifestyle with no yard-work, no hassle, this is for you! $118,500.
Call BARBARA GAINES
313-662-8600 ext 361
VM Pager 313-201-8790
The Michigan Group Realtors

MUST SEE END UNIT
Presents 2 bedrooms, 2 baths, central air, basement, deck, some appliances & many upgrades. $87,900

AFFORDABLE TOWNHOUSE
2 bedroom, 1.5 bath end unit offers central air, basement, ceramic tile, newer carpet/ appliances. $53,500
Century 21 Towne Pride
(313) 326-2600

NORTHVILLE CONDO - upper 2 bedroom ranch, 3 baths, finished walk out lower level, garage "best view in Northville". $164,900. Bruce Lloyd Alternative Realty 810-348-5977

NOVI - 2 Bedroom, 2½ bath Townhouse. Fireplace, attached garage. $116,500. HELP-U-SELL (810) 348-6006

NOVI $287,900
Unique
And almost new two story detached condo features a fantastic great room with fireplace, two bedrooms first floor den or third bedroom, first floor laundry, two and a half baths, full basement, and two car attached garage. Light and bright with an open floor plan. Lots of room. Call today.
BOB LAMKIN
248-960-5905
Century 21 Associates

PLYMOUTH - Bradbury Condos. 2 bedroom, 2 bath, finished basement, carport, deck, totally updated. $102,000. (313) 459-2345

PLYMOUTH - Private setting. 2 bedroom, 1½ baths Townhouse with basement. $95,900. HELP-U-SELL (810) 348-6006

PLYMOUTH - Townhouse. Sharp, charming 2 bedroom, 1.5 bath, attached garage. Gorgeous finished basement. This one has it all. Convenient to X-ways. Only $121,900. Call Esther Baxter 313-670-9784 Mayfair Realtors (313) 522-8000

ROCHESTER HILLS Kings Cove, 3 bedroom, 2½ bath, full basement. Open Sun. 1 to 5 $136,000 After 10am call: (810) 656-7165

372 Condos

PLYMOUTH POINTE
Gracious, striking, sophisticated. 2 bedroom, 2 bath condo boasts unique interior architectural detail, obvious upgrades. A most creative planning center and a host of amenities. $169,500 (8484PO)

MAINTENANCE FREE LIVING!
Contemporary design! Canton Forest condo features 3 bedrooms, 2.5 baths, spacious and open floor plan w/great room & formal dining room, 1st floor laundry, basement & attached garage. Ready to move into! $159,900 (078SA)
REACH US ON THE INTERNET
@ http://www.coldwellbanker.com
COLDWELL BANKER
Preferred, Realtors
313-459-6000

RELAX BY THE WATER
Picturesque, dramatic, warm yet impressive. Relax as you gaze out over a 2.5 pond from your 3 bedroom, 3.5 bath carefully appointed Eaton Estates luxury condominiums. Finished walk-out. Distinctive architectural detail and obvious ownership pride. $399,500 (896EA)

BUY OR LEASE
Beautifully maintained end unit condo with lots of windows and light. 1700 sq. ft. of pure enjoyment. Neutral throughout. 2 fireplaces, private brick paver patio, vaulted ceiling and skylights! Clubhouse and patio. $165,900 or $1600 (551DO)
REACH US ON THE INTERNET
@ http://www.coldwellbanker.com
COLDWELL BANKER
Preferred, Realtors
313-459-6000

SOUTHFIELD - Prime location. 3 bedroom, 2½ bath townhouse, full basement, 1 car attached garage, updated decor. (248) 355-3391

THE MAPLES OF NOVI
NEW CONSTRUCTION
This detached Condominium ranch is located on a lovely walk-out site, included is a finished lower level, (3) full baths, all baths have ceramic. Fireplace, central air, and much, much more. Estimated occupancy Fall. $213,900.
CALL OUR SALES OFFICE AT: (248) 669-1560

VILLA DEL LAGO (Milford)
A condominium conversion off Moore Lake. 1 bedrooms at $43,000 and 2 bedrooms up to $78,000, pricing includes renovation with new cabinets and appliances. Models available for immediate occupancy.
Open Sunday 12-4pm
Appt. (248) 353-1060 or (810) 917-8993

W. BLOOMFIELD - 2 bedroom, 2 bath upper ranch. Pond view, garage. $89,900. Days: 248-358-5319, ext. 1-263. Eves: 248-851-9563

W. BLOOMFIELD OPEN SUN 1-5 Potomac Town Condos: 6362 Richard Run, N. of Maple, W. of Farmington. 3 bedroom, 2.5 bath, fireplace, finished basement, deck-front & back. $142,900

WESTLAND - 2 bedroom condo in Deerhurst. 2 full baths, attached garage, basement. Asking $129,900. Call GENEE, Remerica Family Realtors. 313-525-5600

WESTLAND - 7350 Woodview #2. 1 bedroom ranch, kitchen, appliances, carport. $47,500. HELP-U-SELL (313) 454-9535

373 Duplexes & Townhouses

BIRMINGHAM DUPLEX LOCATED in one of the most charming areas. In town location near Quarton Lake. Two 3 bedroom units/excellent investment or renovation. $339,000. 635 & 637 Harmon. Owner is licensed broker/Brokers protected. David Kolar, (248) 647-7600

374 Manufactured Homes

BEAUTIFUL PLYMOUTH

"LOT RENT $195/MO."
3 Bedroom, 1 bath, refrigerator, stove, disposal, snack bar & cathedral ceilings throughout. Immediate occupancy after approval. Call for details.

"WOW"
Carport, refrigerator, central air, dishwasher, stove, shed, beautifully landscaped. Is located on court (no traffic), gutters & downspouts & much more.

"IT'S REAL"
$13,950, 2 bedroom, 1 bath, refrigerator, stove, fireplace, window air conditioning, washer & dryer, mini blinds, immediate occupancy after approvals.

"4 BEDROOMS"
4 Bedroom, 2 bath, refrigerator, central air, dishwasher, stove, disposal, cathedral ceilings, living & dining room furniture. Don't miss seeing!

NEW & EXISTING
500 TO CHOOSE FROM!
Ask About Our Homes On Your Lot
Little Valley
Your Housing People
313-454-4660
PLYMOUTH/CANTON SCHOOLS

BRAND NEW DOUBLE WIDE $399 PER MO.
Includes home & lot rent.
3 bedroom, 2 bath, entertainment center, bay window, appliances, oak cabinets, & more.
Heartland Homes
(248) 380-9550

CENTURY 1993: 40' x 26', 3 bedroom, 2 bath, appliances, wood deck. Farmington Hills. Was $34,000 Reduced $29,900 (313) 587-3134

CLEAN AND COZY
Features 2 Bedroom, 2 bath, fireplace, new carpeting throughout, bay widows, & more. on a nice perimeter lot. $9900.
Heartland Homes
(248) 380-9550

DON'T RENT!
BE AN INVESTOR IN YOUR NEW HOME
FARMINGTON HILLS
$449 a month, includes house payment & lot rent.
LITTLE VALLEY HOMES
810-474-6500
10% down, 240 months at $225
10.25 APR
Little Valley
Your Housing People

FOUR BEDROOM HOME
Only $30,900. CENTRAL OUTLET. 1-800-432-2525 Open 7 days.

374 Manufactured Homes

BEAUTIFUL PLYMOUTH

"LOT RENT $195/MO."
3 Bedroom, 1 bath, refrigerator, stove, disposal, snack bar & cathedral ceilings throughout. Immediate occupancy after approval. Call for details.

"JUST MOVE IN"
1995 16 x 80 home features 2 bedrooms, 2 baths, refrigerator, stove, dishwasher, disposal, washer & dryer, central air, 3 skylights & a carport too! Don't miss out on this one!

"NEED MORE ROOM?"
How's this 1996 home with 4 bedrooms, 2 baths, refrigerator, stove, dishwasher, washer/dryer, thermal windows, central air & cathedral ceilings. Priced to sell.

"RESIDENTIAL SET"
3 Bedroom, 2 bath 1960 sq. ft. home on perimeter lot backing up to woods, offers living room, family room & morning room, all appliances, center island in kitchen, central air, fireplace, bay window, Jacuzzi, skylights & deck & more. Just too much to list. Call today for your appointment.

NEW & EXISTING
500 TO CHOOSE FROM!
Ask About Our Homes On Your Lot
Little Valley
Your Housing People
313-454-4660
PLYMOUTH/CANTON SCHOOLS

375 Mobile Homes

AUBURN HILLS - By owner. 1978 Colonnade. 76x14 expando living room, 3 bedroom, 1 bath. Will finance $2500 down. $650 mo. includes lot/ rent. $15,900. Or cash $15,000. (248) 335-4638

CANTON - 1979, 2 bedroom, 2 bath, mobile home. Excellent condition. $8000/best. (313) 937-9519

GREAT BUY 1987 double wide 1100 sq. ft., 2 bedroom, 2 full baths, large kitchen, appliances, fireplace, home is prepped to move fast. Great chance to place in a park, private land or up-north. Appraised at $27,000, seller will accept pay off of $18000 firm. (313) 762-9179.

HOWELL: 1986 Kingsley. 14 x 70. 2 bedroom. All appliances. Clean. Many extras. Must be moved. Must see! $8,900/best. (517) 546-7148

NEW HUDSON. Adorable 2 bedroom, starter, separate dining room, tons of cupboard space, extra large, living room. Park perks. Close to freeway. $2,300/best. (313)387-0109

NOVI 1980 Schult, 14x70, 2 bedroom, 2 bath, clean, $7,500/best. (248)344-2848

PLYMOUTH - relocating, must sell! 14x56, 2 bedrooms, 1 bath, all appliances & more. $12,000 or best offer. Financing available. 313-416-1604

PLYMOUTH 14X70, 3 bedroom, new Karastan carpet, air, all appliances deck, pretty yard, quiet street. $15,200/best (313) 459-5078

PLYMOUTH - 1984 Redman,14 x 56, all appliances, air. Only lived in for 3 yrs. New carpet. Low lot rent. $9500. Ask for Vicki: (313) 459-0109

378 Lake/River Resort Property

ROSE CITY/LUPTON area- 2 bedroom cottage on Rifle Lake. 100 ft. waterfront. Knotty pine, fireplace, appliances, new well. $96,500. (517)-473-4607 or (248)-585-5415

379 Northern Property

ANTRIM COUNTY - 4 acres surrounded by State Land. 1976 Jayco 26' trailer w/10x20 addition. Asking $17,500. 313-453-7069

BOYNE - 62 + - ACRES Beautiful rolling, wooded, streams. Hunt, fish, cross-country ski, snowmobile. Fronts on US-131, 3mi N. to Boyne Mts., golf, ski, jet airport. Attached to 1500 secluded acres State forest. $97,500 terms. (517) 422-3905

ELK RAPIDS area. Lake MI frontage. 150' wooded & private owner. $225,000 terms. (616)599-2150

15 MINUTES to West Branch
4 bedroom, 1.5 bath ranch on over 8 acres, with 2 car garage, part finished walkout + new windows & gutters. $77,900. Ask for Jackie or Cindy
Century 21 Towne Pride
(313) 326-2600

NORTH LAKE LEELANAU
4 bedroom home, 4yrs old, wooded lot 100' of direct frontage. Spectacular swimming & boating. 2200' of quality living space. $495,000.
Doug Downer - Baywinds Realty
(616) 633-2001
ddowner@traverse.com

ROGERS CITY
New England charm, 2 bedroom home, den, fireplace 1½ baths, attached garage, full basement on 104' of beautiful Lake Huron. $205,000. Ask for...
Lois Davis
Real Estate One...
Of Presque Isle
517-734-2141 Res. 734-3759

TAWAS AREA
BUSINESS OPPORTUNITY - Dry cleaners with 1500 sq. ft., owners quarters above. All trade fixtures stay. Newer boiler and hot water heater. This is a turnkey business, all for $95,000. $40,000 down, the balance on a 10 year land contract.
Call listing agent: BOB RENEW
(313) 609-3443
WOLVERINE PROPERTIES

Farmington Hills Finest.

Foxpointe Townhouses
- 1500 sq. ft.
- 2 & 3-bedroom townhouses
- Kitchen w/dinette area
- Washer, dryer, blinds
- Covered parking
- Pool & tennis courts
- From $1095

(810) 473-1127
Halsted and 11 Mile
Managed by Kaftan Enterprises. Fair people for fair housing.

379 Northern Property

SUTTONS BAY
Developers...don't miss this! 161 acres with 600 ft. on the bay.

LEXINGTON
Executive retreat - furnished. 4 bedrooms, 2 full baths, heated pool, tennis court, deck, 176 ft. of sandy beach. Grounds owned in common, maintenance shared. Asking $400,000.

2½ HRS. FROM THE METRO AREA
Would you like a mile of Lake Huron shoreline with beautiful sand beach? 167 acres, possibly more. Build your estate or just right for major motel & condominiums. For information & property inspection, call today.

EAST TAWAS
RESTAURANT - 5400 sq. ft. Completely equipped. Located in East Tawas. Price reduced to $275,000 or will lease with option to buy. Sellers are motivated. Don't miss this opportunity.

23 ACRES with home, garage, barn, 800 ft. on US 23. Great for hunting or other developments.
BOB RENEW (313) 609-3443
WOLVERINE PROPERTIES

WATER WONDERLAND!
No more dull vacations! Boating, fishing, swimming, sunning, nature walks...this condo has it all! Lake Huron, Au Gres area...2 hrs. from Detroit. Boat slip, dock, garage, like-new furniture & appliances included. Overlooks water. $100,000. Kim Echlin, Prudential Great Lakes, 248-625-5704;
Pager: 810-763-1256
VIDEO TOUR AVAILABLE

WEST BAY FRONTAGE - Private sugar sand beach, fabulous sunset views & mature hardwoods! Only 7 miles to Traverse City. $149,000 to $179,000..... (616) 633-2001
Doug Downer - Baywinds Realty
ddowner@traverse.com

380 Resort/Vacation Property

HUTCHINSON ISLAND, Jensen Beach, Florida. Condo on Atlantic Ocean. 7th floor penthouse on beautiful ocean beach. 2 bedroom, 2 baths, all appliances, fully furnished. $92,900. (248)349-1814

382 Lots & Acreage/ Vacant

A Community of Private Parks & Large Lots w/City Improvements
Flexible Terms. Close to Western Suburbs & Ann Arbor.
J.A.B. Development Inc.
& Gach Realty
(810) 569-0730; (313)668-3253

ANNOUNCING
TIMBERVIEW ACRES
Low Down Payment
Gentle rolling, 2-½ acre sites some w/walkout basement, your builder. Easy access to western suburbs and Ann Arbor. Financing Terms Available.
J.A.Bloch & Co./Gach Realty
(810) 559-7430

A Site to Behold
POND & WALKOUT LOTS
Close to Beck Rd.
Terms
J.A.Bloch & Co./Gach Realty
810-559-7430

BRANDON TWP.
Beautiful 2½ acre wooded parcels available. $69,900 each. For more information, call (810) 627-2885

BRIGHTON: 1+ to 3+ acres. Utilities, perked. On street w/$300,000 homes. Close to expressways. From $57,000. (248) 477-9160

CANTON: CORNER lot, 150 x 170. Walkout. Stratford Park. Large homes. $91,000. (313) 459-5892

COUNTRY RETREAT, 8 Acres with Woods, E-Z Terms, Prime Area, Close to W. Suburbs. J.A. Bloch & Co./Gach Realty. (810)559-7430

DEXTER, S. LYON, WHITMORE,BRIGHTON
¾ to 10 acre parcels and larger development parcels. All near US23. Everyone welcome, Builders terms from $39,000.
Owner - Broker - Builder.
James F. Edwards
313-663-4886

FARMINGTON HILLS
Fabulous walk-out lot on a cul-de-sac setting surrounded by expensive homes. Land contract terms available. Excellent location. $149,900.
LOT 8 STRATTON HILL CT.
Re/Max Executive Properties
Call MICHAEL
(810) 737-6800

FARMINGTON HILLS - 8 Mile & Gill area. 2 lots - (80x287) for $52,500 & (100x287) for $60,000 also a handy man's special house on lot(100x287). Special price on package offer. LC terms (810) 476-3213

FARMINGTON HILLS - AAA+ wooded lot. 1 acre+ walkout overlooking San Marino Golf Course, pond and stream. $135,000 (248) 737-9944

HARTLAND - 3 gorgeous acres, some mature trees, across from expensive homes, yet very country atmosphere. Seller to survey. Will perk with serious offer. $40,000. Call Le Ann - Remax Countryside (248)486-5000

LARGE LIVONIA lot, $37,500. Livonia schools. (313) 522-5147

MILFORD TWP - Beautiful wooded 2 acre walk-out site. 2 miles to GM Proving Grounds, walk to Kensington Park. $97,000 firm. 248-685-3816

NORTHVILLE: 4 acre lot in sub of custom built homes. Borders golf course. Woods, streams. Private, perked. $190,000. (248) 437-6022

NORTHVILLE - Great opportunity for Builders! Lots Available: Walkout for $84,900 and oversized cul-de-sac location for $89,900. Cash or conventional terms. Contact JAMES BAKER of ERA Rymal Symes, 22034 Novi Road, Novi, MI. 48375 at 248-615-4550

OVER ½ ACRE LOT
in sub in Beck & Warren area. Starting at $84,900
Four remaining. Terms available.
Call BOB GERICH
313-705-9652
REALTY EXECUTIVE WEST

"VICTORIAN" custom home.

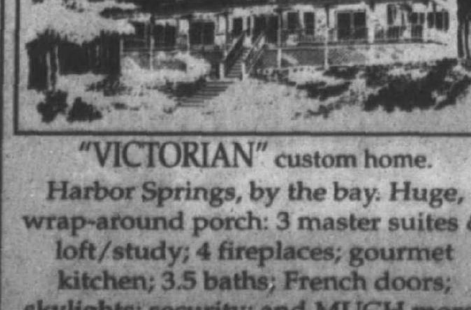

Harbor Springs, by the bay. Huge, wrap-around porch: 3 master suites & loft/study; 4 fireplaces; gourmet kitchen; 3.5 baths; French doors; skylights; security; and MUCH more! call 9-6, 313-663-3963

Your Choice.... Past or Present....

CLASSIC EARLY 1900's FARMHOUSE- Spectacular 10 acre hilltop setting with stocked pond and nature trails. Home features country oak kitchen, 5 bedrooms including 1st. floor guest suite and grand parlour. Enjoy the side porch or enclosed front porch. Outbuildings include Gabriel barn, block shed, 2 garages and pole barn. $299,500 (78-GR) **Saline Area**

CLASSIC 1800's FARM HOME- Tastefully landscaped, many mature trees and park-like setting. 4 bedrooms, 2 baths, spacious living and dining rooms, family room with woodburner. Newer roof, well, pump, tank, boiler and hot water heaters. Cook's delight kitchen all on 2.18 acre setting. $199,900 (86-CA) **Milan Area**

CUSTOM CONTEMPORARY TUDOR- Wide plank flooring, sun-drenched living room overlooks Travis Pointe Golf Course. 1st floor master, 5 bedrooms, 2.5 baths, family room with fireplace and formal dining. Meticulously landscaped. $449,000 (29-FA) **Saline Area**

PATRICIA KORICAN
800-312-2910 or 313-429-3767
RE/MAX Community Associates

382 Lots & Acreage/ Vacant

PLYMOUTH - Vacant ... 22 unit parcel in Old V... utilities in. Paved road... able.

SOUTH LYON - 4 ac... w/electricity. Surveye... Backs to wooded ar... HELP-U-SELL

SPECTACULAR OA... hilly wooded lot, 1... ravine overlooking... $120,000. Serious... Leave message: (24...

Spectacular property... tion. Forest, ravine, hi... mature trees (red &... year old shagbark... walnut, butternut, fru... and oak...even a sma... of-a-kind property fo... Nearly 9 acres that ca... parcels. Home on site... for more. Offered... (SIL148).
HANNETT... & WHITE...
(810) 6...

SUMPTER TOWNS... near Wear & Sherw... pond & park. $59,9... HELP-U-SELL

WILLIAMSTON 2.4... road, gas, trees. W... $24,900.

383 Time S...

ORANGE LAKE Co... immee, FL. 2 bedr... week 16 (Easter), 1... Disney World, $10,0...

384 Lease/...

PRIME HU... WANTED... Call Mon-Fri... message:

387 Real E...

We buy HOUSES, LAND CON... We beat anyb... 313-326...

388 Ceme...

CADILLAC GARDE... together $1600 eac...

CHRISTIAN MEM... Center (2 spaces)... Garden of Creation...

PARKVIEW MEMO... 2 burial plots in Las... $800/for both.

REAL E... FOR ... #400...

400 Apar... Unfu...

ANN ARBOR
★ FR... an... SIM...
Turn Days c... into M... of Successfu...
Farmington
Rochester
Royal Oak
Waterford
Novi
Southfield
Canton
Troy
Clinton Twp.
Ann Arbor
Dearborn

APART... SEA...

AUBUR...
FABU... TOWNH...
OPEN W...
- Luxury 2 & 3...
- 1500 Sq. Ft.
- All appliances, dryer and blind...
- Health Club, sp...
- Kiddie playlot
- Near Chrysler...
- Furnished & sh... available.
- Rent from $1,0...

(248) 8...
WEST... VILL...
Squirrel Rd., be...

BIRMINGHAM - ... sq.ft. Complete... unit. In town. La... garage. $1250/m...

Birmingham
BUCKINGH...
2 bedroom...
810-6...

BIRMINGHAM, ... w/hardwood floo... area, heat, ... 248-646-4687; ...

BIRMINGHAM - ... Carpet, interco... kitchen, carport, ... Call Ann: ...

BIRMINGHAM ... Studio apt. ... included. $410/...

BIRMINGHAM-2... room, carpet, bli... storage, heat... Lease $550.

BIRMINGHAM - ... one bedroom, s... ered deck, up... peting 1 yr. old... heat & water.

Birmingha... Bloomfield...
Located in Aub... bedroom apar... include heat, ga... laundry facilitie... Furnished units... closed Thurs &...
(810) ...

BIRMINGHAM ... Bedroom upper... room, dishwash... storage. $1,00...

DEARBORN H... Drive. Beautiful... & kitchen. All... includes utilitie...

DETROIT - W... studio apt. in... Wayne State. ... & appliances.

APARTMENTS

382 Lots & Acreage Vacant

PLYMOUTH - Vacant - Approved for 22 unit parcel in Old Village area. All utilities in. Paved road. Terms available. (313) 459-9507

SOUTH LYON - 4 acres, outbuilding w/electricity. Surveyed and Perked. Backs to wooded area. $80,000. HELP-U-SELL (810) 348-6006

SPECTACULAR OAKLAND Twp. hilly wooded lot, 1 acre +. High ravine overlooking Paint Creek. $120,000. Serious inquires only. Leave message: (248) 652-9587

Spectacular property in a prime location. Forest, ravine, hill with gorgeous mature trees (red & white pines, 60 year old shagbark hickory, black walnut, butternut, fruit trees, maple and oak...even a small stream). One-of-a-kind property for nature lovers. Nearly 9 acres that can be split into 3 parcels. Home on site at present. Call for more. Offered at $575,000. (SIL148).

HANNETT-WILSON & WHITEHOUSE (810) 646-6200

SUMPTER TOWNSHIP - 10 acre near Wear & Sherwood, overlooks pond & park. $59,900. HELP-U-SELL (313) 454-9535

WILLIAMSTON 2.4 acres, paved road, gas, trees. Will build to suit, $24,900. (517)655-1938.

383 Time Share

ORANGE LAKE Country Club, Kissimmee, FL. 2 bedrooms, 2 baths, week 16 (Easter), 10 minutes from Disney World, $10,000 313-420-3030

384 Lease/Option To Buy

PRIME HUNTING LAND WANTED TO LEASE
Call Mon-Fri 8a-5p or leave message: (248) 476-5122

387 Real Estate Wanted

We buy HOUSES, VACANT LOTS, LAND CONTRACTS
We beat anybody's price!
313-326-6300

388 Cemetery Lots

CADILLAC GARDENS W. 8 lots, together $1600 each. (715) 926-5735

CHRISTIAN MEMORIAL Cultural Center (2 spaces) Longcrypt in the Garden of Creation. 517-463-8605

PARKVIEW MEMORIAL Cemetery 2 burial plots in Last Supper section. $800/for both. (313) 722-0745

REAL ESTATE FOR RENT
#400-498

400 Apartments/Unfurnished

ANN ARBOR
★ FREE ★ and SIMPLE
Turn Days of Frustration into Minutes of Successful Searching

Farmington	810-932-7780
Rochester	810-852-8515
Royal Oak	810-547-9172
Waterford	810-332-0182
Novi	810-348-0540
Southfield	810-354-8040
Canton	313-981-7200
Troy	810-680-9090
Clinton Twp.	810-791-6444
Ann Arbor	313-677-3710
Dearborn	313-271-4028

APARTMENT SEARCH

AUBURN HILLS
FABULOUS TOWNHOUSES
OPEN WEEKENDS
- Luxury 2 & 3 bedrooms/2½ baths
- 1500 Sq. Ft.
- All appliances, including washer, dryer and blinds.
- Health Club, spa, pool and tennis
- Kiddie playlot
- Near Chrysler Technology Center
- Furnished & short-term units available.
- Rent from $1,080

(248) 852-7550
WESTBURY VILLAGE
Squirrel Rd., between Auburn/M-59

BIRMINGHAM - 2 bedrooms, 1400 sq.ft. Completely updated! Lower unit. In town. Large open layout. No garage. $1250/mo. 810-528-9110

Birmingham
BUCKINGHAM MANOR
2 bedroom apartments
810-649-6909

BIRMINGHAM, charming 1 bedroom w/hardwood floors, Oak/Woodward area, heat, garage. $675/mo. 248-646-4687; pager 810-769-9798

BIRMINGHAM - Deluxe 1 bedroom. Carpet, intercom, fully equipped kitchen, carport, blinds, air. $595 mo. Call Ann: 810-647-8469

BIRMINGHAM - DOWNTOWN. Studio apt. neat, clean, heat included. $410/mo. 517-652-9416

BIRMINGHAM-2567 E. Maple. 1 bedroom,carpet, blinds, air, dishwasher, storage, heat & water included. Lease $550. 248-647-7079

BIRMINGHAM - Manors of. Spacious one bedroom, second floor unit, covered deck, updated kitchen, carpeting 1 yr. old. $575/mo. includes heat & water. (248)549-9401

Birmingham/Troy Area
Bloomfield Orchard Apts.
Located in Auburn Hills. Spacious 1 bedroom apartments from $515 include heat, gas, water & blinds, plus laundry facilities & more. Short term. Furnished units available. Hours: 9-5, closed Thurs & Sun, Sat. by appt.
(810) 332-1848

BIRMINGHAM - 157 W. Frank St. 2 Bedroom upper, den, fireplace, dining room, dishwasher, garage, basement storage. $1,000. (248) 647-7079

DEARBORN HTS. - Pelham/Outer Drive. Beautiful 1 bedroom, new bath & kitchen. All appliances. $495/mo includes utilities. (313) 522-1811

DETROIT - Woodbridge. Large new studio apt. in historical home near Wayne State. $500 includes utilities & appliances. Jan. (313) 832-3502

400 Apartments/Unfurnished

BLOOMFIELD HILLS
Telegraph & Quarton Rds.
Low Move In Costs
Remodeled
1 & 2 Bedroom Apts.
From $730
HEAT INCLUDED
WHETHERSFIELD APARTMENTS
810-645-0026
Mon.-Fri., 9-5 Sat. 10-2

CANTON
Carriage Cove Luxury Apts.
(LILLEY & WARREN)
We take pride in offering the following services to our tenants.
- Private entry
- Maid service available
- Emergency maintenance
- Beautiful grounds with pool & picnic area with BBQ's
- Special handicapped units
- Restful atmosphere
- Cable available
- Many more amenities

NO OTHER FEES
- One Bedroom - $595, 900 sq.ft.
- Two Bedroom - $665, 1100 sq.ft.
- Vertical blinds & carport included
- Ceramic bath & foyer
- Professional on-site management
- 23 plus yrs. experience
- Near X-ways, shopping, airport

Rose Doherty, property manager:
981-4490

Canton
FAIRWAY CLUB
Golfside Apts.
1 & 2 Bedroom
Free Golf
Heat & Hot Water Free
Carport Included
313-728-1105

Canton Garden Apts.
JOY RD., E. of I275
$200 Rebate*
Spacious 2 bedroom townhouse, 2 levels with private entrance.
From $525
(SHORT TERM LEASES AVAILABLE)
FEATURES:
- 1 & ½ Bath
- Stove & Refrigerator
- Dishwasher & Disposal
- Central Air/Heat
- Verticals
- Convenient Parking
- Laundry facilities
- Pool & Clubhouse
- Sorry, no pets!

313-455-7440
* On Selected Units

Dearborn
CAMBRIDGE APARTMENTS
55-or Older Housing
- 1 & 2 bedrooms
- 1 bedroom with den
- Quit/relaxing surroundings
- Beautiful garden environment
- Shopping next door

Retire with us .. CALL
313-274-4765

GREAT LOCATION!
1 Month Free on 1 Bedroom!!!
- Individual Washers & Dryers
- Intrusion Alarm Systems
- Spacious Kitchens with Breakfast Nook
- Exceptional Square Footage
- Elevator Access to all Floors
- Lounge & Party Rooms
- Community Activities
- Elegant Yet Affordable!

CALL TODAY FOR GREAT SAVINGS
FARMINGTON OAKS APTS
Farmington Road
1 blk. South of 9 Mile
248-478-9113

GRAND RIVER-MIDDLEBELT
GREAT LOCATION
Clarenceville School District
CEDARIDGE
Deluxe 1 & 2 Bedroom Units
From $530
Vertical blinds, carpeting, Hotpoint appliances, security system, storage within apartment.
Enter on Tulane, 1 block W. of Middlebelt on the S. side of Grand River.
Near Botsford Hospital, Livonia Mall & downtown Farmington
(810) 471-5020
Model Open daily 1-5
Except Wednesday
Office: (810) 775-8206

GREAT FARMINGTON LOCATION!
1 Bedroom w/Heat
Only $650
Spacious 1 and 2 Bedroom Apartments!
- Newly Remodeled
- Fully Equipped Kitchen with Pantry
- Generous Living & Dining areas
- Oversized Doorwalls
- Spacious Closets and Walk-in Storage
- Washer & Dryer Available
- Close to Shopping

Visit our Models Today.
Farmington Rd.
1 block south of 9 Mile
Kensington Manor Apartments
248-474-2884

BEST APARTMENT VALUE
FARMINGTON HILLS
(N. of Tuck Rd. off 8 Mile between Middlebelt & Orchard Lake Rd., corner of Folsom)
TIMBERIDGE
DELUXE
1 & 2 Bedroom Units
From $555
Includes appliances, vertical blinds, carpeting, pool, close in Farmington Hills location.
Model Open Daily 9-5
Except Wednesday
(810) 478-1487-mgr
(810) 775-8206-office

Farmington Hills
IMAGINE!
12 unique floor plans.
Extra-spacious apartments.
Beautifully landscaped grounds.
Extra-large storage areas.
Close to all major freeways.
Extra-large health club
Full size washers & dryers.
24 hr. monitored gatehouse.
MUIRWOOD
(248) 478-5533
Ask about our current specials.
http://www.rent.net/direct/muirwood

FARMINGTON HILLS
Luxury one and two bedroom Apartments Available.
Call: 810-477-7774

FARMINGTON HILLS
RENT FROM $965
OPEN WEEKENDS
1600 sq. ft. 2 bedroom Garden Apartments. 2 bedroom townhouses with full basements. 2 baths with walk-in closets. Covered parking, washer/dryer, vertical blinds, attended gatehouse & a 24 hr. monitored intrusion & fire alarm.
THE SUMMIT
NORTHWESTERN & MIDDLEBELT
248-626-4396

FARMINGTON HILLS
2000 SQ. FT. OF PURE LUXURY
OPEN WEEKENDS
Elegantly designed 2 or 3 bedroom ranch or 3 bedroom townhouses, 2½ baths, whirlpool tub, full basement, 2 car attached garage.
2 YEAR LEASES ONLY
FROM $1750
COVINGTON CLUB
14 MILE & MIDDLEBELT
248-851-2730

FARMINGTON HILLS: Tiny 1 bedroom, carpet, appliances, quiet private setting. Squeeky clean. $330/mo plus utilities. (810) 357-5811

FARMINGTON HILLS
Large 1 bedroom apartment.
July Special $520/mo.
NO SECURITY DEPOSIT
810-473-1395

FARMINGTON HILLS - Studio apartment, all utilities included, $350/month. Call pager 800-509-4775 for more information.

FARMINGTON
OPEN WEEKENDS
FREE HEAT
Large 1 & 2 Bedrooms, Dishwashers, Vertical Blinds, Clean, Quiet Community
RENT FROM $560
Orchard Lake Rd.
N. of 8 Mile
VILLAGE OAKS
(248) 474-1305

FARMINGTON HILLS
Fantastic 1 & 2 bedroom APARTMENTS AVAILABLE NOW!
COME LIVE IN THE PARK!
- 40 acres of pond & tree-scape serenity
- Resort-like pool & sundeck
- Beautiful park-like nature & jogging trail
- Luxurious, spacious & innovative 1 bedroom apartment with abundant storage
- Large 2 bedroom apartment complete with full size washer & dryer, 2 bathrooms, extra large closets, eat-in kitchens & private entrance
- Carports are included
- Lighted tennis courts & volleyball area

CALL TODAY
(248) 474-2510
Limited Availability
FAIRMONT PARK APARTMENTS
9 Mile & Drake

FARMINGTON - Quiet setting, 2 bedroom/2 bath includes heat, water & carport, $630/mo. Also, 1 bedroom $535/mo. No pets! (248) 477-5650

GARDEN CITY
Ford/Middlebelt Area
Spacious 1 bedroom apartments. Amenities include:
- Owner Paid Heat & Water
- Central Air
- Intercom System
- Garbage Disposal
- Laundry Facilities
- Window Treatments/Mini Blinds

From $440 monthly
GARDEN CITY TERRACE
(313) 522-0480

INKSTER - 125 ARCOLA
1 bedroom, $425. Clean, close to shopping, no pets, water included. Call O'Rilley Realty. 248-689-8875

INKSTER - Oakland Manor. Newly remodeled. 1 bedroom starting $450. mo. 313-359-1679; 313-561-0782

NW LIVONIA - Sublease Aug-Sept-Oct. $675 mo. 2 bedrooms, 1 bath, 950 sq.ft., ground floor. (248) 477-8164

LIVONIA - 1 bedroom, all appliances. Air, pool, carport, ground floor. $525. 313-770-9759 or 517-546-5977

LIVONIA SCHOOLS
YES!
We Can Rent You A Two Bedroom Apt. For Only
$545 **
Spacious 1 & 2 bedroom apartments with patio/balcony • free carport • free heat & hot water • central A/C • intercoms • disposal • self cleaning ovens • frost free refrigerator • vertical blinds • plush carpets • plus weight rooms with sauna • tennis court and clubhouse • No Extra Sign Up Fees.
313-459-6600
Between Newburgh & Hix on Joy Rd
* Limited Time * Limited Views

MADISON HEIGHTS
OPEN WEEKENDS
FREE HEAT
Clean, spacious 1 bedroom. Walk to Oakland Mall. $535.
Chatsford Village
John R between 13 & 14 Mile
248-588-1486

Livonia
There's No Place Like Home At Woodridge Apartments
Reward yourself with...
- Prompt Courteous Service
- Comfortable Floor Plans
- Convenient Location
- SHORT or LONG Term Leases

We're Waiting to Welcome You!
1 & 2 Bedrooms
Pets Welcome
(810) 477-6448

Madison Heights
Concord Towers Apartment Homes
A quiet hi-rise at I-75 across from OAKLAND MALL
1 & 2 Bedrooms
From $485
- Carport
- Appliances inc. dishwasher
- Central Air
- Vertical Blinds
- Intercom Entry

6 mo. or 1 yr. lease available
NO APPLICATION FEE
(248) 589-3355

Madison Heights
GREAT APTS. GREAT LOCATIONS
RENT INCLUDES Heat & Vertical Blinds
6 month or 1 year lease. Well maintained. Newly decorated. Features: air conditioning, refrigerator, range, smoke detectors, laundry facilities & extra storage. Swimming Pool. Cable available.
1 & 2 Bedroom Apts.
LEXINGTON VILLAGE
Small Pet Section
From $480
I-75 and 14 Mile
Opposite Oakland Mall
585-4010
PRESIDENT MADISON APTS.
From $525
1 Block E. of John R.
Just S. of Oakland Mall
585-0580
HARLO APTS.
From $495
Warren, Mich.
West side of Mound Rd.
Just N. of 13 Mile
Opposite GM Tech Center
939-2340

CLASSIFIED WORKS for you!

Northville
TREE TOP APARTMENTS
Contemporary Eurostyling throughout including hi-tech kitchen, open floor plan, track lighting, individual washers/dryers and more. Exciting wooded streamside setting. 1 bedroom with french doors to den, only $750. HEAT & CARPORT INCLUDED.
We also offer 1 bedroom apartments with vertical blinds, central air, neutral carpet, covered parking. Great Northville value. $605. EHO
For your personal appointment, please call (810) 347-1690
On Novi Road, north of 8 Mile

CALL HOMELINE FOR MORE OPEN HOUSES
313-953-2020
24 HOURS A DAY With New Listings Added right up to The Weekend
See Large Display Promo in This Section for instructions.

CLASSIFIEDS' WORK

★ ★
EXCEPTIONAL VALUE
NOVI RIDGE APARTMENTS AND TOWNHOMES
COME SEE FOR YOURSELF
CALL TODAY
810-349-8200
PETS WELCOME

NOVI'S BEST VALUE
Extremely large 1 & 2 bedroom apartments feature spacious rooms and closets, oversized patios/balconies, deluxe kitchens, vertical blinds, central air, covered parking for select units. Incredible values from only $615. EHO
TREE TOP MEADOWS
10 Mile & Meadowbrook
(810) 348-9590

OAK PARK beautiful 2 bedroom w/refrigerator & stove, carpeted. Heat & water furnished. Nice area. $485/mo Call after 3pm. 810-399-8170

OAK PARK
NORTHGATE APARTMENTS
Studio, 1 & 2 Bedroom Apts.
Start at $415
Heat Included
Swimming Pool, Tennis Courts & Much More.
Located on 10½-Greenfield
Call Now 810-968-8688

PINCKNEY, 1 bedroom, recently updated. Air conditioned, no pets. $515/month. (313) 878-3918

PLYMOUTH - 1 bedroom, large size, quiet building. Heat & water included. 1 year lease. $525 per month. Low security deposit. (313) 459-9507

PLYMOUTH
1 bedroom ranch-style apartments. Princeton Court Apts. Call 11-6pm, Mon-Fri. 313-459-6640

PLYMOUTH, 1 bedroom, in tri-plex, near downtown, large kitchen, carport, storage area, heat included. No pets. $540 mo. Call eves. or leave message (248) 478-5686

PLYMOUTH, DOWNTOWN: 1 bedroom upper, air, remodeled kitchen, $475 plus utilities & security deposit. Available now. (313) 453-8375

SOUTHPORT
1 & 2 BEDROOM
LAKE FRONT APARTMENTS
from: $540
HEAT INCLUDED IN RENT
- Washer & Dryer in Every Apartment
- All Lakefront Apartments
- Thru-Unit Design for Maximum Privacy and Cross Ventilation
- Cathedral Ceilings Available
- Central Air Conditioning
- Private Balcony or Patio
- Modern Kitchen with Open Bar Counter

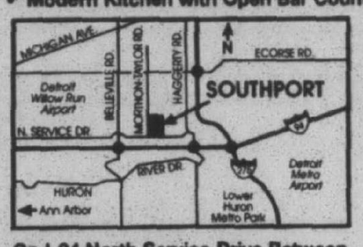

On I-94 North Service Drive Between Haggerty Rd. & Belleville Rd.
(313) 697-8742
Open M-F 10-6, Sat 10-5, Sun 12-5

Franklin Square Apartments
1 & 2 Bedroom Apartments
FREE HEAT & WATER

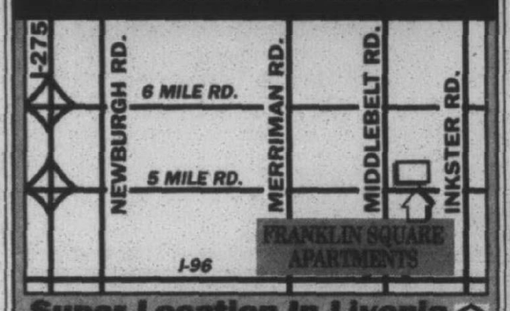

Super Location in Livonia
(313) 427-6970

Cordoba apartments
Attractive 1 & 2 Bedroom Apartments Conveniently Located in Farmington Hills

- Swimming pool
- Central Air
- Dishwashers
- Attractive Wooded Setting
- Carports Available

from $530
(248) 476-1240
OPEN Mon-Fri 10 - 6
Sat 11 - 5 • Sun 12 - 5

SUMMER SPECIALS
Mon-Fri: 9-5:30
Sat-Sun: 11-5
NEW
NANTUCKET TOWNHOMES
LOCATION * LOCATION * LOCATION
On 9 Mile, West of Middlebelt
FARMINGTON HILLS
810-615-3737
SINGH

Westland's Best Value...
BLUE GARDEN APARTMENTS
- Close to Work!
- Convenient to Shopping!

Our Value Package Includes:
- Fashionable updated apartments
- Dishwashers
- Mini Blinds
- Large, secure private storage room with each apartment
- Pool and Clubhouse
- Heat and Water
- Balconies
- Air Conditioner
- Laundry facilities in each building

Available...
- Cable TV
- Special Pet Units

RENTS FROM... $490
We're proud to offer the most value for your money in Westland
Cherry Hill near Merriman
313-729-2242

River Bend APARTMENTS
Located adjacent to naturally wooded Hines Park, economical, 1 and 2 bedroom apartments and townhouses. Comfortable living with air conditioning, private balconies, huge closets, heat included. Also Cable TV, and 2 swimming pools. SMART stop at the front entrance.
30500 West Warren between Middlebelt and Merriman Roads
Call Today (313) 421-1977
A UZNIS DEVELOPMENT

Has Searching For A New Apartment Turned Into This?

OAK VILLAGE
2758 Ackley
Westland, Michigan
48186
(313) 721-8111
Living in a Oak Village two bedroom/one bath ranch home is like owning your own home maintenance free!
Large yards, your own basement, wasgher dryer hook-up, frost free refrigerator, gas appliances and blinds thru-out.

The Village APARTMENTS
ENJOYABLE LIVING YOU CAN AFFORD!
1 & 2 BEDROOM APARTMENTS
FROM $385 HEAT INCLUDED
Beautiful Setting in a Great Location!

- Swimming Pool
- Air Conditioning
- Easy Access to I-96, I-275 I-696, and US-23

Models Open • Mon.-Sat. 9-6 • Sun. 11-5
(248) 624-6464

NOVI
WATERVIEW FARMS
On Pontiac Trail between West & Beck Roads
1 & 2 Bedrooms starting at $485
624-0004
M-F 9-6 SAT 10-2 SUN 11-3

NOVI
WESTGATE VI
Off Pontiac Trail between West & Beck Roads
Spacious 1 & 2 Bedrooms
Starting from $540
624-8555
M-F 9-6 SAT/SUN 12-4

FARMINGTON
Chatham Hills
On Old Grand River between Drake & Halstead
1 & 2 Bedrooms, some with Dens
From $590
476-8080
M-F 9-6 SAT/SUN 11-4

The Springs APARTMENTS
Two-bedroom Lakefront Apartments
Three New Enlarged plans for 1997 featuring:
- Landlord paid heat
- Thru-unit design
- Central air
- Gas range
- Full size washer & dryer
- Private patio or balcony
- Convenient to shopping & recreation
- Two-bath plans available

LOCATED IN NOVI ON PONTIAC TRAIL 1 MILE EAST OF BECK ROAD
from $675
Heat Included
(248) 669-5566
HOURS MON-SAT 9 - 6 ■ SUN 12 - 5

Stone Ridge "On the Water"
1 and 2 Bedroom Apartments from $430

"Less than 5 minutes from Novi & Farmington Hills"
- Convenient to Twelve Oaks Mall
- Cable TV Available
- Dishwasher
- Pool
- Private Balcony / Patio
- Variety of Floor Plans Available
- Air Conditioning

(248) 624-9445
Open Mon. - Fri. 9-5
Saturday 10 - 5
Sunday 11 - 5

400 Apartments/Unfurnished

OAK PARK Lincoln Towers
Studios, 1 & 2 Bedrooms from $450
• Heat • Air conditioning • Appliances, including Dishwasher & Disposal • Carpeting • Activities • Community Room • TV & Card Room • Exercise & Sauna Rooms • Storage Area • Heated Swimming Pool
Lincoln Rd. at Greenfield
Mon.-Fri. 8:30am-5:00pm
810-968-0011
(Sat. 10-5pm)
Equal Housing Opportunity

- PLYMOUTH -
BROUGHAM MANOR
1 & 2 BEDROOMS
STARTING FROM $495
Swimming Pool, Air, All Appliances
Walk-In Closets. 1 Yr. Lease.
Heat & Water Included
Call Mon.-Sat., 10-6
313-455-1215

PLYMOUTH HERITAGE APTS.
Achieve the comfort you so deserve at a price that meets your needs. From $465 per month.
Relax in a spacious apt. located just minutes from downtown Plymouth. Heat & water included. Be a part of our community.
Call 313-455-2143

Situated within 77 beautiful acres of park and recreational paths- Four Seasons of activity with comfortable living in a delightful Farmington Hills neighborhood. Excellently serviced and maintained 1 and 2 bedroom apartments and townhouses. Easy and quick access to I-96 and I-275 - direct routes to the airport, downtown Detroit and Birmingham/Southfield.
9 Mile Road • 1 ½ miles west of Farmington Road
Washers and Dryers in many apartments
A UZNIS DEVELOPMENT
green hill APARTMENTS
Call Today
(248)478-4664

Bristol Square APARTMENTS
ATTRACTIVE ONE & TWO BEDROOM APARTMENTS
SWIMMING POOL
CENTRAL AIR
EXTRA STORAGE
DISHWASHER
from $480
EQUAL HOUSING OPPORTUNITY
CONVENIENTLY LOCATED NEAR EXPRESSWAYS & TWELVE OAKS MALL
On Beck Rd., Just North of Pontiac Trail in Wixom
(248) 624-1388
OPEN MON.-FRI. 9-6 • SAT. 10-5 • SUN. 11-5

I-696
COACH HOUSE APARTMENTS
23600 Lamplighter Lane • Southfield
Affordable 1 & 2 Bedroom Apartments
• Ideal Location
• FREE Heat & Water
• Townhomes Available
• Professional Service
• Carports
• Many Extras
10 MILE, EVERGREEN, LODGE FWY, GREENFIELD, PROVIDENCE DR., 9 MILE
EASY-TO-FIND EASY-TO-LEASE 248-557-0810

Luxurious 1&2 Bedroom Apartments From Only $610
Free Heat
A few deluxe apartments are now available for immediate occupancy. Call today, move-in tomorrow.
477-5755
WHISPERING WOODS APARTMENTS
Conveniently located on Merriman Road (Orchard Lake Road) 1 block south of 8 mile Road. Open daily 10-6, Sunday noon-5.

Colonial Court Apartments
Birmingham's Best Gets Better
Immediate Occupancy
• 2 Bedroom Apartments or 1 & 3 Bedroom Townshouses
• On-Site Management
• Full Basements in Townhouses
• Modern Kitchens with dishwasher, microwave
• Electronic Security System and Emergency System
• Fireplaces & Sundecks in selected units
• Reserved Covered Carports
810-646-1188
Leasing Hours: 9am - 5pm daily Sat. 12 noon - 3 pm

CANTON - PLYMOUTH
Franklin Palmer ESTATES
SUITES FROM $490
HEAT INCLUDED
Swimming Pool
Central Air
Vertical Blinds
Located between Lilley & Sheldon on Palmer Rd.
313-397-0200
Mon-Fri 9-6 Sat-Sun 11-4

PLYMOUTH - Large 2 bedroom, hardwood floors, country setting, all utilities $665 per month. Please leave a message. (313) 453-4652

PLYMOUTH MANOR PLYMOUTH HOUSE APARTMENTS
Spacious 1 & 2 bedroom floorplans from the low $500s
313-455-3880

Plymouth Square Apartments
1 BEDROOM
QUIET COMMUNITY
CHARMING PARK-LIKE SETTING
• Verticals, Pool
• Walk to Shopping
• Dishwasher & Disposal
• Central Air & Heating
Off Ann Arbor Road, 1 block west of Sheldon (next to Big Boy)
OPEN MONDAY - FRIDAY, 9-5
SATURDAY, 12-4
313-455-6570

PLYMOUTH STUDIO apartment, spacious, garage parking, utilities included, new carpet & kitchenette. (313) 453-3387

ROCHESTER HILLS - River Oaks, 7mo lease on 2 bed apt. Available now, fast signing bonus available. $975/mo. (248) 370-8801

ROYAL OAK - A clean 2 bedroom on Gardenia near Campbell. Air, carpeting, stove, refrigerator, laundry hook ups in basement, for only $575. CARPENTER MANAGEMENT 248-588-8900

MAINCENTRE
Luxury Apartments • Retail Shops
Professional Space

...In Downtown Northville
Experience MainCentre's unique one & two bedroom and loft apartments
(810)347-6811
Located at corner of Main & Center Streets in Downtown Northville
A Singh Development

Canton's Finest
Brookview Village
Apartments from $455
Townhouses from $580
Spacious 1 & 2 bedroom apartments and townhouses in secluded country setting. Central heating and air conditioning. Washer and dryer in each unit. Selected units have garages. Conveniently located on Palmer near Hannan Road. Adjacent to Fellows Creek golf course.
Call (313)729-0900
1711 Orchard Dr., Canton

DEARBORN HEIGHTS AREA
Beautiful 1, 2 & 3 Bedroom
2 BEDROOM, 2 BATH VILLA
• 24-Hour Gatehouse
• Dishwasher
• Vertical Blinds
• Air Conditioning
• Fitness Center
• Tennis Courts
• Swimming Pool
• Furnished Apts. available
FROM $520
Canterbury WOODS APARTMENTS
BEECH DALY, SOUTH OF CHERRY
313-562-3988

Great Living • Super Value!
Scotsdale APARTMENTS
1 Bedroom from $510
2 Bedroom from $575
$350 Deposit
FREE HEAT and COOKING GAS
Dishwashers • Vertical Blinds • 1 1/2 Baths
Central Air • Pool • Laundry & Storage • Tennis
Carport • Clubhouse • Cable Ready
Newburgh between Joy & Warren
(313)455-4300

THE LANDINGS
Lakefront Apartment Living
• Cable TV Available
• Convenient to Westland Shopping Center
• Thru-unit design for maximum privacy & cross unit ventilation
• Swimming Pool & Clubhouse
• Storage in apartment
• Balcony or patio
• Air conditioning
• Dishwashers available
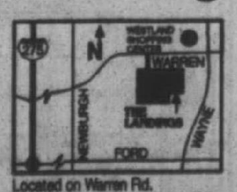

Located on Warren Rd. between Wayne & Newburgh Rds. in Westland
1 & 2 Bedroom Apartments from $440
Open Mon.-Sat. 10-6, Sun. 12-6
Phone: (313) 729-5650

Plymouth
Twin Arbor Apts.
1 & 2 Bedrooms
• Fabulous Location
• Incredible Size
• Starting at $605
• Open daily & Sat.
There's No Comparison
(313)453-2800

REDFORD AREA
OPEN WEEKENDS
Beautiful Renovated Building
Clean quiet building. Large 1 & 2 bedrooms with walk-in closets. FREE HEAT. Intrusion alarm system. Attended gatehouse.
RENT FROM $475
Telegraph - ½ mile S. of I-96
GLEN COVE APTS.
(313) 538-2497

ROYAL OAK / CLAWSON
2 bedroom loft apartments & townhouses. Must see to appreciate! Washer/dryer hookup? Pet? Ask! Amber Apartments (248) 280-1700 http://www.amberapt.com

ROYAL OAK DOWNTOWN
In Fabulous Renovated Building
Spacious 1 & 2 bedrooms, walk-in closet, FREE HEAT, blinds. Quiet community, walk to shopping & entertainment. Rent from $585.
11 MILE & MAIN AREA
LAFAYETTE COURT
248-547-2053

ROYAL OAK/TROY
Doggy, doggy where will you live? At Amber Apartments Permission they give! (248) 280-1700 http://www.amberapt.com

Southfield
Townhouses & Apartments from $799
• FREE FULL SIZE WASHER & DRYER
• 1700-2700 sq. ft.
• Garages/Carports
• Manned Entrances
Sutton Place
248-358-4954
23275 Riverside Drive Southfield, Michigan

SOUTHFIELD
OPEN WEEKENDS
Voted # 1 For Service 5 Years In a Row By The Senior City Committee
Large 1 & 2 bedrooms with walk-in closets, 2 baths, attended gatehouse, monitored alarm, fully applianced kitchen, social activities, private carport, elevators, pool, and elegant clubroom. Short walk to Harvard Row Shopping Center.
FOR ADULTS OVER 50
Rent from $725
LAHSER RD., N. OF 11 MILE
PARKCREST
(248) 353-5835

SOUTHFIELD
CHARTERHOUSE APTS.
Call About Our Security Deposit Special
Upscale Hi-Rise Apartments
Studio $420
1 Bedroom $572-$628
2 Bedrooms $623-$650
Includes water. Tennis Courts, Pool, and much more.
Located on 9 Mile/Greenfield
Call Now 810-557-8100

Southfield
Country Corner Apts.
We're BIG on Square Feet
1 bedroom: 1100 sq.ft.
2 bedroom: 1300 sq.ft.
3 bedroom & townhome: 1800 sq.ft.
Formal dining room; carport, heat, balcony, health club/pool.
Close to Birmingham. EHO
Let us fax you our brochure
810-647-6100 1-800-369-6666
30300 Southfield Road
(Between 12 & 13 Mile)

SOUTHFIELD
11 Mile between Lasher & Evergreen
LOW MOVE IN COSTS
2 Bedroom Apartments
$775
HEAT INCLUDED
Knob In The Woods Apartments
(810)353•0586
Mon.-Sat. 9-5 Sun. Noon-5

CANTON
SPACIOUS 1 & 2 BEDROOM
• Washer/Dryer hook-up
• Self-cleaning oven
• Vertical Blinds
• Swimming Pool
• New Fitness Center
• Pets Welcome
• Furnished Apts. Available
FROM ONLY $575
Autumn Ridge APARTMENTS
Cherry Hill at I-275
I-275 Cherry Hill Lotz
313-397-1080
Open 7 Days

SAY "YES" TO
Waynewood Apartments
Enjoy...
Large 1 & 2 Bedroom Apartments
FREE HEAT
• Dishwasher
• Vertical Blinds
• Huge Bathroom
• Patio or Balcony
• Lots of Closets
• Extra Storage
• 2 Bedroom has a deluxe kitchen & 1½ bath
I-96 Warren Ford Rd Newburgh
(313)326-8270
open 7 days

Windemere Apartments
1 & 2 Bedroom Apartments Featuring:
• Central Air Conditioning
• Convenient To Shopping And Expressways
• Cable TV Available
• Private Balcony/Patio
• Kitchen With Open Bar Counter
• Dens Available
• 1 1/2 Baths Available
• And More . . . Visit Us And See For Yourself!
On Halsted 1/2 Mile North of Grand River in Farmington Hills

from $545
OPEN
Mon. - Fri. 9 - 6
Sat. 10 - 5
Sun 12 - 5
(810) 471-3625

SOUTHFIELD / FRANKLIN
RENT FROM $1,430
OPEN WEEKENDS
2 or 3 bedroom spacious townhouses, elegant formal dining room & great room, natural fireplace, 2½ baths, master bedroom suite, full basement, 2 car attached garage.
WEATHERSTONE TOWNHOUSES
(248) 350-1296
Franklin Rd. S. of 13 Mile

SOUTHFIELD
Large 1 bedroom, FREE HEAT, clean, quiet, walk-in closets, covered parking, 24 monitored intrusion alarm. Rent $610.
12 MILE & LAHSER
TWYCKINGHAM VALLEY
810-355-2047

SOUTHFIELD
12 Mile between Telegraph & Northwestern Hwy.
Low Move In Costs
2 Bedroom Apartments From $615
HEAT INCLUDED
FRANKLIN HILLS APARTMENTS
810-355-5123
Mon.-Fri., 9-5 Sat. 10-2

Southfield
YOUR NEW HOME
FRANKLIN RIVER Apartments
Spacious One, Two & Two bedroom two bath, full loaded apartments, self-defrosting refrigerators, self-cleaning ovens, blinds, neutral carpet, extra large closets, clubhouse, exercise room, & lighted carport. All this plus a
GREAT MAINTENANCE STAFF
810-356-0400

South Lyon Area
Rent from $499
• Large 1 & 2 Bedroom
• Walk-in closets
• Fully carpeted
• Swimming pool, clubhouse
• FREE HEAT
Kensington Park Apartments
Across from Kensington Metro Park located at I-96 & Kent Lake Rd.
248-437-6794

South Lyon
BROOKDALE Apartments in Sensational South Lyon
• 1 & 2 bedroom Apartments
• Carports
• Fabulous location
• Social activities
CALL NOW!!
810-437-1223

THE PLACE TO LIVE IS
ROCHESTER PLACE
LOW MOVE IN COSTS
Remodeled 1 Bedroom Apts.
From $545
HEAT INCLUDED
Rochester Place
1016 Ironwood Ct.
810-652-0808
Mon.-Sat., 9-5 Sun. 11-4

TROY / ROYAL OAK
Full Spectrum Selection At Amber Apartments
Pet?.....Ask!
(248) 280-1700
http://www.amberapt.com

TROY
SOMERSET AREA - FROM $550
Studio and spacious 1 & 2 bedroom apartments. Amenities include:
• Owner Paid Heat
• Laundry Facilities
• Balconies or Patios
• Intercoms
• Dishwashers
• Disposals
• Air Conditioning
• Window Treatments
Close To Shopping & Expressways
VILLAGE APARTMENTS
(248) 362-0245

FAX US YOUR AD 313-953-2232

TROY
$100
(Security Deposit)
1 & 2 Bedroom Apartments Available
Some include washer & dryer, 16 ft. balconies & swimming pool.
6 Month Leases Available
SUNNYMEDE APARTMENTS
561 KIRTS
Close to I-75
1 block S. of Big Beaver between Livernois & Crooks,
248-362-0290

Troy
THREE OAKS
EARLY BIRD SPECIAL
$$$$$$$$$$
$40 OFF 1st 6 Months On 2 Bedroom Apartments
All apartments include: Spacious closets and pantry/storage room. All electric kitchen, neutral carpet, blinds and a free carport. Amenities: Fitness room, pool, tennis and volleyball courts.
Call Today - Don't Delay
Limited Time Offer
810-362-4088
OPEN 7 DAYS

Walled Lake/Novi
1 & 2 bedroom
Apartments & Townhomes. Spacious, air, blinds, pool, dishwasher, storage & laundry. $799 moves you in includes 1st mo. rent.
(248) 624-6606

WAYNE - 2 bedroom apt. 4309 Columbus. Includes water. No pets. $500 plus deposit. 313-697-8378 or 313-697-7014

WAYNE - 1 & 2 bedrooms, $425 & $475. 313-728-7865

WAYNE: 1 bedroom with stove/refrig. $400/month +s utilities. $400 security deposit. Call after 5 PM: (313) 453-8773

Walled Lake
WALNUT RIDGE APARTMENTS
2 Bedrooms starting at...$550
With Approved Credit
$25 Application Fee
SENIOR DISCOUNT
Includes:
• Heat & water
• Air conditioned
• Balconies & cable
• Storage
• Laundry facilities
• Easy access: I-696 & I-275
810-669-1960
2163 Decker Rd.
(Decker & Commerce)

Wayne
$229 Moves You In
Spacious 2 bedroom Apts From $585 for Limited Time
• Free Heat
• Free Water
• Extra Storage
• Huge Closets
• 24 Hr. Maintenance
• Dishwashers
• Outdoor Pool
• Central Air
WAYNE FOREST APARTMENTS
(313) 326-7800

BUYING? SELLING RENTING? HIRING?
Put Your Message Where Your Market Is!
Observer & Eccentric Classified
810-644-1070
313-591-0900
810-852-3222

CLEAN OUT The Attic. Clean The Garage. Have A Sale!
Call 313-591-0900

FIND IT in Classified

DEARBORN HEIGHTS
Dearborn Club
On Inkster Rd. North of Ford Rd.
Apartments & Townhouses
FREE HEAT & WATER
313-561-3593
M-F 12-6 SAT 10-2

WESTLAND
HAWTHORNE CLUB
7560 Merriman
(Between Ann Arbor Trail & Warren)
Apartments Starting at $500
FREE HEAT
313-522-3364
M-F 9-6 SAT/SUN 11-4

PLYMOUTH/CANTON
HILLCREST CLUB
On the corner of Haggerty Rd. & Plymouth Rd.
Apartments Starting at $525
FREE HEAT
313-453-7144
M-F 9-6 SAT/SUN 11-4

WESTLAND
Huntington on the Hill
On Ann Arbor Trail, W. of Inkster
1 & 2 Bedrooms from $510
FREE HEAT
313-425-6070
M-F 9-6 SAT/SUN 11-4

SOUTHFIELD
RENTAL SPECIALS REDUCED SECURITY
SPACIOUS 1, 1 - DEN AND 2 BEDROOM APARTMENTS WITH 1 1/2 OR 2 FULL BATHS 1425 - 1450 SQUARE FEET.
• *Covered Parking & Storage Included*
• *Free Heat in Select Apartments*
• *Vertical Blinds*
• *Heated Pool, Community Room & Gated Entry*
WHITEHALL
Daily 8:30-5:00
Sat. & Sun. 10:00-5:00
West Nine Mile Road at Providence Drive, in Southfield
(810)557-0311
EQUAL HOUSING OPPORTUNITY

The CROSSINGS AT CANTON
"Reduced Move In Cost"
Call now for Special Discounts*
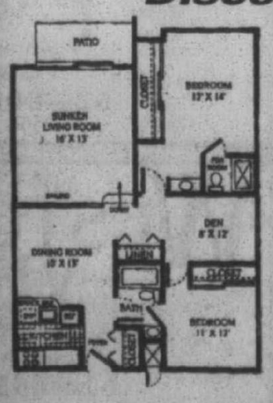

FEATURING:
• 1 & 2 Bedroom Apartments
• 2,3 &4 Bedroom Townhouses
• Covered Parking
• 19 Floor Plans
• Sunken Living Rooms
• Cathedral Ceilings
• Dens
• Fireplaces
• Spiral Staircases
• Washers/Dryers Select Units*
• Fitness Center
• Saunas
• Olympic Indoor Heated Pool
• Small Pets Welcome
313-455-2424
Located in Canton on Joy Rd. between Hix & Haggerty
Mon.-Fri 10-6
Sat. 10-5
Sun. 12-5
*Certain Conditions Apply
Professionally managed by Dolben

400 Apartments/Unfurnished

W. Bloomfield
LIVE IN THE HEART OF WEST BLOOMFIELD
Spacious 1 bedroom with den and 2 bedroom condo-style apartments with attached garages, private entrances:
- Cathedral ceilings
- Full size washer & dryer
- Laundry/storage rooms
- Efficient, modern appliances
- Abundant storage
- Mini and vertical blinds
- Private garage w/opener included
- West Bloomfield Schools
- NEWLY RENOVATED CLUBHOUSE
- POOL, SUNDECK & TENNIS COURTS
- Village Suites short-term furnished rentals available
- RENTALS FROM $895

On Maple Rd. between Farmington & Drake Rds. in West Bloomfield
Thornberry Apartments
248-661-8440
Mon-Fri 10-7, Sat 9-5, Sun 12-5
A Village Green Community

WEST BLOOMFIELD
- ★ Apartments & townhouses from 1000-2800 sq.ft.
- ★ Private entrances
- ★ Full size washer/dryer
- ★ Eat-in kitchens with windows
- ★ Fireplaces/cathedral ceilings
- ★ Carports/garages
- ★ Small pets welcome

Call to schedule a tour of our luxurious apartments & townhouses.
ALDINGBROOKE
(248) 661-0770
Drake Road, N. of Maple

HAMPTON COURT APARTMENTS
"The place to live in Westland"
1 & 2 Bedrooms from $470
Extra Large Apts. feature storage in your Apt. Carports Available
SUMMER SPECIALS! Call Today!
(313) 729-4020

WESTLAND CAPRI
CALIFORNIA STYLE APTS.
- 1 bedroom from $480
- Heat & Water included
- Cathedral ceilings
- Balconies • Carport
- Fully carpeted
- Vertical blinds
- Great location to malls
- Livonia school system

(313) 261-5410

Westland Estates
On Wayne Rd. S. of Warren Rd.
Spacious 1 bedroom 700 sq. ft. - $470
Price shown is for 1 yr. lease
Shorter leases available
Great location/heat/water/pool
Blinds/air/no pets & much more
313-722-4700

Westland
★ Forest Lane Apartments
6200 North Wayne Rd.
STUDIO - $420
1 BEDROOM - $480
2 BEDROOM - $525
SENIOR DISCOUNT!
Amenities include:
- Heat & water
- Carpeting & blinds
- Appliances
- Laundry facilities
- Pool & air conditioning
- Walk-in closets
- Cable available

On Wayne Rd. between Ford & Hunter
313-722-5155

WESTLAND
Low Move-in Costs
Microwave & Window Treatments
1 Bedroom Apartments From $465
HEAT INCLUDED
HINES PARK APARTMENTS
313-425-0052
Mon.-Fri., 9-5 Sat. 10-4

WESTLAND
50% OFF
FREE HEAT
Large 2 bedroom apartment $475 per mo., Section 8 OK. Call now and receive 50% OFF with approved credit. 313-326-9008

WESTLAND, one bedroom, clean, quiet, adult building, heat & water included. $435/mo., plus security, available 7-15. (248) 553-4522

WESTLAND
ORCHARDS OF NEWBURGH APARTMENTS
Spacious 1 & 2 Bedroom floorplans
(313) 729-5090

Westland Open Sunday
HURRY TO! WOODLAND VILLA
(while they last)
$45.00 off 1st 4 months
$535.00*
"Livonia Schools"
2 BEDROOMS
Super closets - breakfast bar
Appliances-pool-laundry facilities
Security doors - intercom
Cable ready - central heating and air conditioning
SECURITY DEPOSIT $250
313-422-5411
*on select units
Warren Rd. bet. Wayne/Newburgh

Westland Open Sunday
HURRY TO! WOODLAND VILLA
(while they last)
$45.00 off 1st 4 months
$535.00*
"Livonia Schools"
2 BEDROOMS
Super closets - breakfast bar
Appliances-pool-laundry facilities
Security doors - intercom
Cable ready - central heating and air conditioning
SECURITY DEPOSIT $250
313-422-5411
*on select units
Warren Rd. bet. Wayne/Newburgh

Westland Park Apts.
Across from City Park (Cherry Hill)
(between Middlebelt & Merriman)
(with approved credit)
2 bedroom, 1½ bath-$535
Large 1 bedroom - $470
(1 year lease with credit)
HEAT/BLINDS//NO PETS
Open 7 days
(313)729-6636

Westland
Summer's Sensational at Western Hills Apts.
$399 Moves You In
1 bedroom from $489
2 Bedroom from $554
Free Heat & Water
Extra Storage Space
Outdoor Pool
Central Air
313-729-6520
We're located on Cherry Hill, between Wayne & Newburgh

Westland
VENOY PINES APARTMENTS
- 1 & 2 bedroom apts. some with fireplace
- Swimming pool
- Tennis Court
- Clubhouse
- Professionally Managed
- Beautifully Landscaped

CENTRALLY LOCATED IN WESTLAND
(313) 261-7394

WESTLAND
WAYNE/FORD RD. AREA
Spacious 1 and 2 bedroom courtyard apartments near shopping & expressways. Other amenities include:
- Newly renovated kitchens
- Carpeting
- Free Heat
- Air Conditioning
- Window Treatments
- Laundry Facilities

1 BEDROOM $470 MONTHLY
2 BEDROOM $500 MONTHLY
COUNTRY VILLAGE APTS
(313) 721-0500

WESTLAND
WAYNE / FORD RD.
Spacious 1 and 2 bedroom courtyard apartments located near shopping & expressways. Other amenities include:
- Newly renovated kitchens
- Carpeting
- Free Heat
- Air Conditioning
- Window Treatments
- Laundry Facilities

1 Bedroom $470; 2 Bedroom $500
COUNTRY COURT APTS
(313) 721-0500

WESTLAND WOODS APARTMENTS
Spacious 1 and 2 bedroom apartments. Amenities include:
- Carpeting
- Owner Paid Heat
- Pool
- Laundry Facilities
- Intercom
- Air Conditioning
- Close To Shopping & Expressway
- Window Treatments/Mini Blinds

1 Bedroom $505; 2 Bedroom $545
(313) 721-0500

401 Apartments Furnished

BIRMINGHAM - Monthly leases. Furnished w/housewares, phone, utilities & laundry. Days 810-646-4687 nights/weekends 810-649-2299

BIRMINGHAM/ROYAL OAK
Furnished Apts.
- Monthly Leases
- Immediate Occupancy
- Lowest Rates
- Tastefully Decorated

SUITE LIFE
810 549-5500

Birmingham/W. Bloomfield/Troy
BLOOMFIELD LAKES APTS.
Furnished apts. in small, quiet complex. Fully furnished & decorated studio, 1 & 2 bedroom units. Includes dishes, linens, etc. Cleaning services available. Beach privileges. No pets please. Rents starting at $600. Heat & water included. SHORT TERM LEASES for qualified applicants. 810-681-8309

OAKBROOK VILLA
Two and Three Bedroom Townhouses
• All Utilities Included •
- Range • Carpet
- Garbage Disposal
- Frost-Free Refrigerator
- Convienient location
- Close to laundromat

From $399 to $500 monthly for qualified applicants
Monday - Friday 9am - 5pm
By appointment.......
Tuesday - Thursday, 5 - 6 pm
Saturday By Appointment
(313) 941-1540
15001 Brandt
Romulus
EHO

401 Apartments/Furnished

FARMINGTON - Near Downtown, 1 bedroom Condo completely furnished washer/dryer. Clean/quiet. (810) 380-5405

NORTHVILLE - Spacious 1000+ sq.ft apt has 1990's updates with the characteristic charm only downtown Northville could offer. Available immediately. $1325/mo includes heat & water. 313-416-8449

PLYMOUTH - 1 and 2 bedroom apartments, completely furnished. Available now. (313) 459-9507

402 Condos/Townhouses

AUBURN HILLS, SOUTHFIELD FARMINGTON HILLS
OPEN WEEKENDS
Outstanding 2 & 3 bedroom townhouses & ranches, some w/attached garage & fireplace. Call (248):
Westbury-Auburn Hls 852-7550
Weatherstone/Southfield 350-1296
Foxpointe-Farmington Hls 473-1127
Summit-Farmington Hls 626-4396
Covington-Farmington 851-2730
The Townhouse Specialist
Hours 11am-5pm

BIRMINGHAM - 1 bedroom Condo. New paint/windows/carpet. 14 Mile/Woodward. $575 + security includes heat & water. 313-261-8045

BIRMINGHAM - LARGE, newly furnished 2 bedroom condo, 1½ bath, carport, air, dishwasher, washer and dryer. $1100/mo. (248) 540-2190

BLOOMFIELD - 1400 sq.ft., 2 bedroom, 2 bath, air, carport, $795
RENT-A-HOME
SHARE LISTINGS, 642-1620

BRIGHTON - LUXURY CONDO
3 bedrooms, 2 baths, huge great room w/fireplace, huge master suites (2), full basement, view of trees and pond, 2 car attached garage. Available Aug. 1st @ $1625/mo. plus association dues of $119/mo. plus utilities. Contact RICHARD BUTTE, The Michigan Group Realtors, 810-229-0296.

CANTON - 2 bedroom, 1 bath, appliances. Non-smoker/ no pets. $650 mo. + 1½ mo. deposit. Pay own utilities. Ready July 15. 313-455-4785

DETROIT - 6 & Grand River. Redecorated, 1 bedroom, appliances, basement, security gate card, $450/mo. (313) 453-0707

ELIZABETH LK. PRIVILEGES
upper 2 bedroom, all appliances, air, cable, utilities included, garage. No pets. $750/mo. (248) 683-2509

FARMINGTON HILLS 1 bedroom condo, 12 & Orchard Lake area. $575mo. (248) 363-8451

FARMINGTON HILLS - Townhouse condo. 14 Mile & Haggerty. 2 bedrooms, 1.5 baths. Carport. $950/mo. 810-647-6558

FARMINGTON HILLS - 2 bedroom, 1½ baths, townhouse, air, appliances, washer, dryer, $900/mo. Share Listings 248-642-1620 - no fee

NOVI - 3 bedroom ranch, end unit, Lakewood Park. Central air, appliances, very clean. Available Aug. 1. $850/mo. (517) 643-5118

NOVI - Fantastic 2 bedroom, 2½ bath, fireplace, master bath, freshly painted, basement. Available now. $995. 248-348-8189, #708
RICHTER & ASSOC.

PLYMOUTH CONDO: Close to downtown. Large 2 bedroom, 2 carport, skylights. Now available. $795/mo. 313-455-8786, 313-594-0653

PLYMOUTH CONDO, Great location Ann Arbor Rd. & Sheldon. 2 bedroom, new kitchen, dishwasher, new carpeting, ground floor, pool, no pets. $745 mo. Call: (248) 347-2171

PLYMOUTH 3 spacious bedrooms, 1.5 baths, living, kitchen, dining, basement. Appliances, redecorated $750 + security (313) 591-6563

ROCHESTER HILLS - Kings Cove Condo, 2 bedroom, 2.5 bath, large living & dining, deck, 1 car garage, pool & tennis. $1200/mo. 1 year lease, references, no pets. (248) 644-3185

ROCHESTER - Nice 2 bedroom, 1st floor unit. Large kitchen & master bedroom, garage, new carpet. Available now. $850. 248-348-8189, #732
RICHTER & ASSOC.

ROYAL OAK/CLAWSON near 14 Mile & Crooks. 2 bedroom, 1½ bath townhouse includes central air, vertical blinds, full basement with washer dryer hook-ups, covered parking, private entrances and fenced yard. ONLY $775.

Also, similar townhouse with additional 12 x 9 family room. ONLY $850. EHO
Call weekdays at (248) 642-8686

S. LYON - 2 bedroom, 2 bath, air, laundry, pets negotiable, $775/mo. (810) 402-5072

SOUTHFIELD - 2 bedroom, 2 bath, appliances, air, carport, $695/mo.
RENT A HOME
Share Listings - 248-642-1620

SOUTHFIELD - condo, 2 bedroom, all appliances, central air, newly decorated, 2nd floor, heat included. $625 month. 248-948-9593

South Oakland
LUXURY HIGH RISE
Special Rentals
Limited availability of spacious fully appointed condominiums with magnificent panoramic views. Includes fitness center, tennis, pool, 24 hour concierge, private parking. $975 to $1800.
Call Mary Maly, 352-3860

TROY 2 bedrooms, 2 baths, 2 carports, Spacious. No smoking/pets. Available Aug. Minimum 1 year lease. $850. Mo. (248) 626-6784

WALLED LAKE - Spacious condo, 1 bedroom, neutral colors, utility room with washer & dryer, garage. Sharp unit! $595 mo. (248) 360-4573

403 Duplexes

OAK PARK - brick ranch, 3 bedrooms, 1½ baths, carpeted, oil heat, full basement, lease required. No appliances. No smokers/pets. (248) 545-3355

PLYMOUTH, - 2 bedrooms, 1½ baths, updated, appliances, central air, private basement. No pets. $750. Rita 810-704-6906; 313-464-6400

PLYMOUTH - 2 bedrooms, 1½ baths, full basement, central air, $800/mo.
Call 8 to 5: (313) 455-8000

PLYMOUTH - 2 bedroom, carpeted, central air, 2 car garage, appliances. Non-smoker, no pets, no mowing. $800/mo. Quiet area. (313) 453-0215

SOUTH LYON 1 bedroom, upper, air, dishwasher, washer/dryer. $525/mo., non-smoking. Pets negotiable. (313)451-2444.

404 Flats

BIRMINGHAM - In town charming 1 bedroom upper with study, shared kitchen & laundry. female preferred non smoker. $475. plus utilities. (248) 645-6992

DEARBORN - Ford & Greenfield, 6149 Kenilworth. Clean upper 1-2 bedroom, appliances, carpeting, basement $475/mo. + utilities. No pets. 313-584-9380

FERNDALE - Beautiful 1 bedroom upper. Hardwood floors, original woodwork, 2 balconies, lots of storage, washer/dryer, garage, many special features. A MUST SEE! $590 plus utilities. (248) 548-5946

FERNDALE UPPERFLAT W. of Woodward $380. per mo. includes heat/water. Available Aug. 1st (248) 569-8669

HAZEL PARK - 1 bedroom. Access to large yard. Immediate Occupancy. $410 per mo. plus 1½ mo. security deposit. Call (810) 258-6808

HAZEL PARK - Upper flat, 500 sq.ft., 1 bedroom, 1 bath, fridge, stove, near I-75. $375/mo. Excellent condition. Available now. Contact Tim. 248-548-6992

PLYMOUTH DOWNTOWN
Charming, small 1 bedroom. appliances, washer/dryer, wood floors, no pets. $460. 248-349-2423

WAYNE - 35630 Richard. 1 blk. S. of Annapolis, W. off Wayne Rd. Beautiful 2 flat located in lovely neighborhood! UPPER cozy 3 room unit has 1 bedroom, kitchen, living room, wood floors, stove & refrigerator & private garage. ONLY $445/PER MO.

LOWER large 1 bedroom unit, has full basement with washer/dryer, living room, dining room, appliances & private garage. ONLY $575/PER MO. 1½ mo. security deposit. NO PETS. Call Sherry Re/Max 100 313-425-6789 Voicemail Ext. 218

405 Homes

ABSOLUTELY GREAT
Updated brick ranch. 4 bedrooms, 3 full baths, finished basement, gorgeous fenced yard w/deck, all appliances, Plymouth/Canton Schools. Smoke-free home. Lease. References. $1550/Mo.
313-981-4215 or 313-844-7358

BELLEVILLE - 3 bedroom Cape Cod plus den. Appliances, fenced yard, 2½ car garage, $775/Mo. 248-624-2419

BELLEVILLE - 3 bedrooms, 3 baths, totally updated, freshly painted, finished basement, central air, fireplace, appliances. Available now. $1,795. 248-348-8189, #735
RICHTER & ASSOC.

BERKLEY - 2 bedroom, garage, basement, appliances, $850/mo.
RENT A HOME
Share Listings - 248-642-1620

BERKLEY, COOLIDGE & 11 MILE. 3 bedroom, 1½ bath, garage, fenced yard. $675/month, plus 1½ months security. Call: (313) 865-3779

BEVERLY HILLS - Birmingham schools. 3 bedroom ranch, 2 baths, attached garage, fenced yard, great street. $1500/mo. (248) 541-9288

DOWNTOWN BIRMINGHAM
3 bedroom bungalow, 2 full baths, air conditioning, garage, appliances. $1200/month. (248) 644-4923

BIRMINGHAM & ALL CITIES
FREE
PREVIEW, CATALOGS, PHOTOS
HOUSES, CONDOS, APARTMENTS
"Since 1976"
TENANTS & LANDLORDS
SHARE REFERRALS
RENT-A-HOME
248-642-1620
884 S. Adams, Birmingham

BIRMINGHAM - 2 bedroom, 2 bath, Victorian Dacha, fireplace, attached garage. Very near downtown. $1400 mo. to mo. (248) 647-1135

BIRMINGHAM - 3 bedroom, 2 bath, appliances, air, finished basement, 2 car garage, decks, close to downtown; $1830 mo. 248-628-1320

BIRMINGHAM - 2 bedroom, 2 car garage, basement, air, $920/mo
RENT A HOME
Share Listings - 248-642-1620

BIRMINGHAM - 2 bedroom ranch, window air, appliances, garage, pets negotiable. $750/MO.
RENTAL PROS (810) 356-RENT

BIRMINGHAM - cute 3 bedroom, 1 bath bungalow, all appliances; lawn service included. Available Aug 1st. 897 E. 14 Mile. $995 mo. (248) 828-3817

BIRMINGHAM - Great location! 2 bedrooms, central air, washer/dryer, 2 car garage. Ideal for one person! $800 mo. (248) 594-3070

BIRMINGHAM, 1376 Humphrey
2 bedroom, 1 bath, appliances, basement, fenced yard. $1300/security, $750/mo. After 6pm: 810-547-7988

BIRMINGHAM in town, 3 bedrooms 1½ baths, colonial, fenced yard. Sept. 1 $1,470/mo. (810) 644-3147

BIRMINGHAM - Maple/Woodward
Stunning custom Victorian, 3 bedrooms, 3 baths, family room, library, nanny quarters, air, no pets/smokers. $5200 D&H Properties 810-737-4002

BIRMINGHAM & other suburbs
CORPORATE TRANSFEREES
For your RELOCATION NEEDS:
Call D & H PROPERTIES
810-737-4002

BIRMINGHAM - Quarton Lake. 3 bedrooms, new kitchen & sunroom, central air, hardwood floors, treed lot. $2950 month-to-month. 248-474-5622

BLOOMFIELD HILLS - Brick 4 bedroom contemporary, 3.5 baths, 3000 sq.ft., formica kitchen, hardwood floors, 2 fireplaces, lake privileges. $2700 D&H Properties 248-737-4002

--BLOOMFIELD--
Spectacular ravine setting for peaceful views in all seasons! Flexible open floor plan with many skylites, doorwalls and windows. Newer appliances. Some pets allowed. Bloomfield Hills schools. $2600/month. (FOU270).
HANNETT·WILSON & WHITEHOUSE
(810) 646-6200

BLOOMFIELD TOWNSHIP
Newer executive colonial with many quality appointments. White kitchen, paneled library, 3 car garage and a 1½ acre lot maintained at owner's expense. $5,000/mo.
Call 248-647-7100
Ask for Jim Sorrentino
Ralph Manual Associates

BLOOMFIELD TWP - 3-4 bedroom. Bloomfield Hills schools. Remodeled, all appliances, private yard. 1-2 yr lease. $1800/mo. (248) 258-0391

BLOOMFIELD TWP. - 3 bedroom, 1500 sq.ft. ranch, all appliances & amenities plus lake privileges. $1695. Share Listings, 642-1620, no fee

BLOOMFIELD TWP - 3 bedroom ranch on large treed lot in desirable neighborhood. Centrally located. Bloomfield Hills schools. $1600 mo. (248) 370-9220

BRIGHTON - 4 bedroom colonial, 1.5 baths, hardwood floors, appliances, fenced. $850/MO.
RENTAL PROS (810) 373-RENT

BRIGHTON - Grand River/US23. '89 contemporary, 4 bedrooms, 2.5 baths, 2831 sq.ft., great room, fireplace, 3 car, pool. No pets/smokers. $2800 D&H Properties 248-737-4002

CANTON - 3 bedroom colonial, 1½ baths, 2 car garage, appliances, central air, $1000/mo. plus deposit, no pets. 313-459-4658

CANTON 3 bedrooms, 1½ bath, 2 car garage, full basement, fireplace. $800.00 / mo. Rentex (313) 387-0398

CANTON - 3 bedroom spacious ranch, attached 2 car garage, central air, fireplace, all appliances, 1½ bath. $1,300/mo. Must see. Immediate occupancy. (810) 669-8225

CANTON - Brick ranch, 3 bedroom, 1½ bath, 2 car garage, family room, fireplace, basement, air, appliances, 1800sq.ft. $1200/mo 810-731-5222

CANTON RANCH in nice area near Miller School. Great room with fireplace, full basement, 2 car garage, all appliances. Available immediately. $1095/mo. Call Mike 313-467-9773.

CANTON TWP. 3 bedroom home with barn on 10 acres, 6 mo. lease, w/possible extension. N.W. Canton Twp. $1650/mo. 313-455-7373

CITY OF GROSSE POINTE
Cozy 3 bedroom bungalow within walking distance of The Village. Up to date kitchen with lots of storage. Hardwood floors thru-out, fireplace, air, deck, laundry, carpeted basement. 2 car garage, fenced yard. $1250 + security. (313) 791-8029

CLARKSTON- I-75/Main. 3 bedroom cape, 2 baths, 1500 sq.ft., new oak kitchen, built-ins, porch, appliances, 2 car, no pets/ smokers, $1600/mo. D&H Properties (248) 737-4002

DEARBORN - 4 bedrooms, 2 baths. No pets. $1000 security. $785 a month. 313-846-2750

CLARKSTON - 1-75/Main. Large 4 bedroom, 2237 sq.ft. Middle Lake privileges, basement, 2 car garage, lawn included. $1600/mo. D & H Properties (248) 737-4002

COMMERCE - 3 bedroom, 1500 sq. ft., 1.5 baths, lakefront, fireplace, pets ok. $800/MO.
RENTAL PROS (810) 373-RENT

COMMERCE TWP. - Modern 3 bedroom Colonial, large kitchen, central air, large lot, 2 car garage. Available 9-1. $1,695. 248-348-8189, #722
RICHTER & ASSOC.

DEARBORN 4 bedroom Colonial, 1½ baths, garage, basement, appliances included. $650.00 / mo. Rentex (313) 387-0398

DEARBORN - 3 bedroom brick ranch, garage, stove, refrig, dishwasher. Pets negotiable. $655
RENTAL PROS (313) 513-RENT

DEARBORN HEIGHTS - Ford/Gulley area. Beautiful 3 bedroom ranch, 2 baths, fenced yard, basement. $950/mo. plus security & utilities. Call between 9-5 for appointment. (313) 562-6247

DEARBORN HGTS. - 3 Bedroom ranch, 2 car garage, stove, refrig. fenced yard, Pets negotiable. $750
RENTAL PROS (313) 513- RENT

DETROIT - Plymouth & Southfield 3 bedroom, formal dining, basement, fenced, $425/mo. + deposit. (313) 595-8208

FARMINGTON & ALL CITIES
RENT-A-HOME
TENANTS & LANDLORDS
248-642-1620

FARMINGTON HILLS - 11 Mile/Middlebelt. 4 bedroom, 2.5 bath brick colonial, new kitchen, 2 car, air, deck, private setting, no pets. $2500/mo. D & H Properties (248) 737-4002

FARMINGTON HILLS- 11/Middlebelt New kitchen, 4 bedrooms, library, family room, fireplace, 2.5 baths, fresh paint, 2540 sq.ft., air, 2 car. $2500 D&H Properties 248-737-4002

FARMINGTON HILLS - Kendallwood, Sharp 4 bedroom, 3 bath, ranch, 2 way fireplace, large treed lot, rec room, screened porch, appliances, air, 2 car. walk to schools. $1800/mo. (248) 553-9085

FARMINGTON HILLS (14/Inkster area) - very large 5 yr. old custom built colonial on secluded 2 acre lot with tennis court. 5 bedrooms, 4½ baths, 1st floor master suite, oak library, family room, finished lower level, all appliances, attached 4 car garage. Available Aug. 15 at $4000.
BLOOMFIELD TWP. (Lakefront) - 143' on Upper Long Lake. 5 bedroom 3½ bath contemporary quad level. Family room, 2 fireplaces, attached 3 car garage, Bloomfield Hills schools, available now for 9 months to 1 yr. at $3500 includes lawn mowing.
BLOOMFIELD TWP. - 4 bedroom 3½ bath colonial w/canal frontage to all sports Upper Long Lake. (docking for 2 boats). Finished walk-out, attached 2 car garage, Bloomfield Hills schools, available Aug. 1 at $2000.
CANTON TWP. (Sunflower Village) - Newly painted 4 bedroom 2 bath quad-level on corner lot. Family room w/fireplace, central air, kitchen appliances, 2 car attached garage. Available July 15 at $1450.
GOODE Real Estate 647-1898

Farmington Hills- 13/Farmington Rd. 5 bedroom brick colonial, 2.5 baths, updated master, fireplace, skylights, bedroom 27x18, 3011 sq.ft., air. $2500 D&H Properties 248-737-4002

FARMINGTON HILLS - Fantastic 5 bedroom, 4,200 sq.ft., sunroom, fireplace, air, wet bar, Jacuzzi tub, appliances, many great features. Available now. $3,800. 248-348-8189, #707
RICHTER & ASSOC.

FARMINGTON HILLS - 3 bedroom, 1300 sq. ft. bungalow, 1.5 baths, appliances, option. $800/MO.
RENTAL PROS (810) 356-RENT

GARDEN CITY: 4 bedroom, 3 bath, 2 story home, $900/month.
RENT-A-HOME
SHARE LISTINGS, 642-1620

HOWELL - 2 bedroom ranch, finished basement, appliances, 2 car garage, patio. $650/mo.
RENTAL PROS (810) 373-RENT

INKSTER - 3 bedroom bungalow, finished basement, storage, fenced yard. $575/MO.
RENTAL PROS (313) 513-RENT

INKSTER, 29643 Glenwood, 3 bedroom, basement. $575 per month. S. of Cherry Hill, W. of Middlebelt. Agent. 313-427-8272

LAKE ORION - 2 bedroom, lake privileges, basement, sunroom, 2 car garage, fenced. $800/MO.
RENTAL PROS (810) 373-RENT

LINCOLN PARK, Redford & Westland - 2-3 Bedroom homes for rent. Basement & garage. $575 - $675. Please call: 313-513-7056

LIVONIA & ALL CITIES
RENT-A-HOME
TENANTS & LANDLORDS
248-642-1620

LIVONIA, 3 bedroom, 1 bath, cent. air, finished basment, no pets, $850/mo. plus sec. Open house 12-2, 7-13, 29012 Elmira. (517) 655-6969

LIVONIA - 3 bedroom, 1½ bath, living room, eat-in kitchen, basement, great area! $995. 248-348-8189, #734
RICHTER & ASSOC.

LIVONIA - 2 bedroom ranch, garage, basement, all appliances, fenced yard. $600/MO.
RENTAL PROS (313) 513-RENT

LIVONIA BRICK 3 /4 bedroom ranch, central air, 2 car attached garage, hardwood floors accented w/gray Keristan carpeting, bay window in living room, new kitchen - sharp, $1495 per month, move in in 2 days! OneWay Realty 248-473-5500 or 313-522-6000

LIVONIA N.E.- small 2 bedroom, carpet, appliances, porch, no basement, no garage. Clean & quiet. $545 mo+ utilities. 810-357-5811

LIVONIA - small 2 bedroom, 20333 Purlingbrook, new paint & blinds, stove, refrigerator, washer, dryer, no basement, no garage, no pets. $570 + security. 313-453-4544 ext 4

MILFORD - country living on 10 acres, 4 bedrooms, 3½ baths, full basement, attached garage, immediate occupancy, $1650/mo. 12155 Spencer Rd. Bruce Lloyd Meadowmanagement 810-348-5400

NEW HUDSON, executive home for family living, 4 bedrooms, kitchen, dining room, family room, 2½ car garage, central air. For appointment call (248) 486-5115

NORTHVILLE - 2 bedroom townhouse, 2nd floor, large yard, basement; no pets please. $725 mo. (248) 349-2713

NORTHVILLE - 3 bedroom, 2 baths, basement, living room, dining area, newly remodeled, appliances, $1265/mo. + security. (810) 348-8540

NORTHVILLE: 3 bedroom brick ranch, 2 full baths, basement, fireplace, 1st floor laundry, 2 car garage. No pets. $1200/mo. 248-347-3880

NORTHVILLE & OTHER SUBURBS
CORPORATE TRANSFEREES
For your RELOCATION NEEDS:
Call D & H PROPERTIES
810-737-4002

NORTHVILLE - 2,200 sq.ft., 3 bedrooms, 2½ baths, many extras, fireplace, library, inground pool. Available 8-1 @ $1,850. 248-348-5100.
RICHTER & ASSOC.

NOVI - AUTUMN PARK - Exquisite colonial features most every expected amenity; master suite in marble/ceramic, sitting room with natural fireplace, open white ballistered stairs, 1st floor library, expansive kitchen w/granite island, 10' celings & crown molding, 1st floor

NOVI; AUTUMN PARK - Exquisite colonial features most every expected amenity; master suite in marble/ceramic, sitting room with natural fireplace, open white ballistered stairs, 1st floor library, expansive kitchen w/granite island, 10' ceilings & crown molding, 1st floor laundry, brand new, asking $3595 per month, 8 month to 8 yr. lease. OPEN SUNDAY 1:00-4:00, 22641 SUMMER LANE (N. of 9/E of Beck) OneWay Realty 248-473-5500

NOVI - 10 Mile/Beck, Roma Ridge- 4 bedroom brick colonial, 2.5 bath, family room, fireplace, appliances, air, 2 car, no pets/smokers. $2500/mo. D&H Properties 248-737-4002

NOVI - 9 Mile/Meadowbrook. 4 bedroom colonial, 2.5 baths, 1510 sq.ft., fireplace, 2 car, air, finished basement, swim club available. $1600/mo D & H PROPERTIES (810) 737-4002

NOVI - 10 Mile/ Meadowbrook. 4 bedroom colonial, 2.5 baths, fireplace, finished basement, 2 car, air, swim club. $1600/mo. D&H Properties (248) 737-4002

NOVI - Updated 4 bedroom Colonial, fireplace, wood floors, basement, garage, appliances. Available now. $2,200. 248-348-8189, #723
RICHTER & ASSOC.

HUNTINGTON WOODS - 4 bedroom brick, full basement, central air, large yard. Available Aug. 1. $950. References required. 810-308-2200

OAK PARK - 3 bedroom, basement, 2¼ car garage, $750/mo
RENT A HOME
Share Listings - 248-642-1620

OAK PARK - 4 bedroom, 2 bath, 1500 sq.ft., option/buy. $750 mo.
RENT-A-HOME
Share Listings, 642-1620, no fee

PLYMOUTH - Ann Arbor Tr/Sheldon. Charming cape cod, 3 bedrooms, 2.5 baths, cozy family room, 2 car, air, 2300 sq.ft. $1900. No pets/smokers. D & H Properties (810) 737-4002

PLYMOUTH - Beck/Powell. Classic 1992 Williamsburg colonial. 4 bedroom, octagon sun room, 3700 sq.ft., 3 car, no pets/smokers. $3200/mo D & H Properties (248) 737-4002

PLYMOUTH - 3 bedroom house, central air, appliances included; no pets; $900 mo. plus security. Available immediately (313) 459-4416

PLYMOUTH - Sharp, clean, 3 bedroom tudor with full basement and garage. 659 Burroughs, N. of Ann Arbor Rd., E. off Main. One year lease, $1250/ mo. Call:
MIKE BAKER
RE/MAX CROSSROADS
(313) 453-8700

REDFORD - 1 bedroom, 1 bath, with 2nd room for storage or office, completely renovated, $450/mo. heat & water included. (810) 471-6882

REDFORD 3 bedroom brick ranch, finished basement, wood floors, fireplace. $525.00 / mo Rentex (313) 387-0398

REDFORD - 2 bedroom brick, 1.5 baths, 2 car garage, fireplace, basement. $700/mo.
RENTAL PROS (810) 356-RENT

REDFORD - 2 bedrooms, upstairs paneled. Basement, 2 car garage, $700/mo. 313-937-2968; 248-851-3769

REDFORD TWP. Home Information Center has a free rental housing bulletin board, Mon-Fri. 8:30am - 4pm at The Redford Community Center, 12121 Hemingway, 1 block North of Plymouth Rd., West of Beech Daly.

REDFORD TWP. Two - 2 bedroom homes to choose from, 7 Mile, west of Beech area, rents from $675. Also 4 bedroom cape cod, basement, garage, $965/mo. Dave 255-5678

ROCHESTER - 3 bedroom, carpeted, appliances, utility room, shed, fenced yard. $825/MO.
RENTAL PROS (810) 373-RENT

ROCHESTER HILLS, 4 bedroom colonial, 2½ baths, 2 car garage, 3400 sq.ft., backs to lake, buy option available. $2750/mo. (810) 651-4006

ROCHESTER HILLS - Beautiful 3 bedroom ranch, 2 baths, garage, central air, appliances. Available now. $1,100. 248-348-8189, #710.
RICHTER & ASSOC.

ROCHESTER HILLS - Rochester/Avon. 1990- 4 bedroom brick ranch, 3.5 baths, 3660 sq.ft., gas fireplace, backs to commons, no pets/smokers. $2200 D&H Properties 248-737-4002

ROYAL OAK- Beaumont area. 3 bedroom, 1½ baths. 2 car garage. $1100. Mo. (810) 541-8944

ROYAL OAK - 3-4 bedroom, hardwood floors, 2 baths, 1.5 garage, finished basement. $800/MO.
RENTAL PROS (810) 356-RENT

ROYAL OAK - Clean 3 bedroom Townhouse/Duplex on N. Center, near 12 Mile & Main St. Full basement, 1½ baths, hardwood floors, stove & refrigerator, for only $700. CARPENTER MGMT. 248-588-8900

ROYAL OAK: Just renovated, all appliances, 3 bedroom, 2 bath, 2 car garage, finished basmnt, large deck. 1600 sq.ft. $1200. 248-544-0107

ROYAL OAK - Near downtown, 3 bedrooms, all appliances, central air, hardwood floors, renovated kitchen, garage, $1100/Mo. (248) 545-4942

SOUTHFIELD: 3 bedroom, 1200 sq.ft. brick ranch, $750 month
RENT-A-HOME
SHARE LISTINGS, 642-1620

SOUTHFIELD - 2 bedroom brick, carpet, appliances, 2 car garage, utility room. $735/MO.
RENTAL PROS (810) 356-RENT

SOUTHFIELD - Cute 3 bedroom ranch, fenced yard, 1½ car garage. Available 8-1. $695. 810-348-8189, #721
RICHTER & ASSOC.

SOUTHFIELD - 11 Mile/Lahser. 3 bedroom ranch, family room, fireplace, appliances, freshly painted, 2 car, air, dog OK/no smokers. $1400. D & H Properties (248) 737-4002

ST. CLAIR SHORES - Spacious 3 bedroom ranch, newly painted, 2 car garage. Available now. $850. 248-348-8189, #719
RICHTER & ASSOC.

SYLVAN LAKE - lakefront. W. Bloomfield Schools. 3 bedrooms, 1½ baths, 1 car garage. $1950/mo. Call: (810) 681-4799

TROY - Avon/Rochester. Newer 4 bedroom walkout ranch, 3660 sq.ft., fireplace, appliances, 2 car, air, deck, backs to commons, no pets/smokers. $2200 D&H Properties 248-737-4002

TROY - 4 bedroom 2½ bath 2000 sq. ft. Minimum 1 yr. lease, $1700/mo. + security. Call Snyder Kinney Bennett & Keating (810) 644-7000.

TROY - 3 bedroom, 3 bath, 2100 sq.ft., air, washer/dryer, $990
RENT-A-HOME
Share Listings, 642-1620, no fee

TROY - 1500 sq.ft. ranch, fireplace, air, built-in pool, finished basement, attached garage, $1500. Share Listings, no fee. 248-642-1620

WALLED LAKE- 3 bedroom brick lakefront, appliances, fireplace, yard. $725/MO.
RENTAL PROS (810) 356-RENT

WALLED LAKE - 215 Halifax, 2 story home, 3 bedrooms, 1½ baths, immediate occupancy, $925. Bruce Lloyd MeadowManagement 810-348-5400

WATERFORD - Walton/Sashabaw - Spiffy 3 bedroom tri-level, 1600 sq.ft., hardwood floors, neutral, appliances, air, 2 car, lake privileges, $1400. D&H Properties (248) 737-4002

WAYNE - 2 bedroom, newly remodeled, utility room, spacious, fenced yard, pets negotiable. $650/mo.
RENTAL PROS (313) 513-RENT

WAYNE - Cozy 2 bedroom, 1 bath, new carpet, freshly painted, fenced yard, basement. Available now. $650. 248-348-8189, #739
RICHTER & ASSOC.

W. Bloomfield, 3 bedroom, 2 story, family room, lake front, $1095
RENT-A-HOME
Share Listings, 642-1620, no fee

W. BLOOMFIELD: Commerce/Green Rds. - 2466 sq. ft. colonial, 4 bedrooms, 2½ baths, finished basement, 2 car, no pets/smokers. $1900/mo. D & H PROPERTIES 810-737-4002

W. BLOOMFIELD - lovely 3 bedrooms, family room, lake privileges, references. $1175. 248-360-7795, 248-485-8372 248-856-7029.

WEST BLOOMFIELD - Commerce/Green Rds. Contemporary 4 bedroom, 2.5 bath, family room, fireplace, finished basement, 2 car, air. $1900 D&H Properties 248-737-4002

WESTLAND - 3 bedroom ranch, basement, appliances, garage, absolutely no pets, references. (313) 459-8268

WESTLAND - 3 bedroom ranch, garage, stove, utility room, fenced yard. $650/MO.
RENTAL PROS (313) 513-RENT

WESTLAND: CHERRY Hill/I-275 area. Immaculate. 3 bedroom/1½ bath. attached garage, fireplace. private lot. $975/mo. (248) 203-0352

WESTLAND - Remodeled 3 bedroom home. No appliances/ basement or garage. $750/mo. plus deposit. (313) 562-2413

WESTLAND - Small house with 2½ car garage in upscale sub. No smokers, pets or agents. 1 yr. lease $700/mo. + security. 313-271-1544

WHITE LAKE - 2 bedroom ranch, lake privileges, basement, fireplace, 2 car garage. $750/MO.
RENTAL PROS (810) 373-RENT

WHITE LAKE - lake front. Breath taking hilltop setting. 3 bedrooms, 2½ baths, garage, boat house. $1600 a mo. 248-889-1413

406 Lake/Waterfront Home Rentals

BELLEVILLE ON the water. One bedroom, fireplace, deck. Quiet & clean. Great sunsets. $575 includes heat. No pets. (313) 699-5529

Highland, Dunham Lakefront
3 bedroom country home with 3.5 baths, over 3,000 sq.ft. on 6 acres. #13413 $2,500/month. Ask for..
Marlene Reinhardt
Real Estate One
(248) 745-2081

LAKE ORION Lakefront. 2 bedroom, 1.5 bath. Immediate occupancy. $1100/month. First, last & security required. (810) 391-5908

MULLET LAKE- 125 ft. of lake frontage. Boat to Mackinaw Island. Main house sleeps 7. Guest house sleeps 6. Hot tub on deck, beautiful beach with dock. Close to Indian River, Petoskey, Harbor Springs. $1000. per week. (616) 627-7843

409 Southern Rentals

DISNEY ORLANDO CONDO
2 bedroom, 2 bath. Pool, spa, golf, tennis. $495 wk. Days: 810-751-2501, Eves: 248-652-9967

HILTON HEAD condo, 2 bedroom, 2 bath, pool, Jacuzzi. Vacation ready. $650/wk. 810 855-3562

HILTON HEAD, S.C.
Harbour Pointe at Shelter Cove. 2 bedroom, sleeps 6. Available Aug. 9-16, 1997. $900. (248) 348-0316

N. MYRTLE BEACH, SC - Condo for rent. Weekly, July 26-Sept 30. ½ blk from ocean. 2 bedrooms, 2 baths, sleeps 6; $500 wk. 248-476-0659

411 Vacation Resort Rentals

BOYNE AREA
Sleeps 12-16. 3 Baths, 2 color TV's-VCR's. 313-420-1274

GLEN HARBOR - 3 bedroom cottage, avail Aug 16th-23rd. (810) 646-7768 before 8PM

BEAUTIFUL LAKE CHARLEVOIX
2 & 3 bedroom frame cottages & log cabins. Located on the waters edge, ideal for sporting family - with excellent swimming, fishing & boating. We are rustic yet modern in a peaceful and quiet surrounding. Sorry, no pets.
616-536-7189
www.mich-web.com/cedarrest

COTTAGE on Lake Huron at Tawas, sleeps 6, all the comforts of home. Swimming, shopping, golf & fishing. Leave message, 313-422-5645

EAST TAWAS
STONEY SHORES
2 & 3 bedroom updated cottages on Lake Huron. 1-517-362-4609

HARBOR SPRINGS
Charming studio apartments. July & August-$1500/mo or $2500/season. (616) 526-9888

HARBOR SPRINGS
"HAMLET VILLAGE" Resort Homes & Condos w/tennis, pool, spa, sauna. Near golf, beaches, boat ramps, hiking, biking, shopping, dining. Petoskey/Harbor Springs; 25 min. to Mackinac Is., 35 min. Kewadin Casino.
LAND MASTERS INC.
800-678-2341; 616-526-2641

HOMESTEAD - 2 bedroom, 2 bath condo, on beautiful Lake Michigan beach. Summer weeks still available & Fall rentals! (248) 433-1027

LAKE SUPERIOR-beach front vacation home in U.P. Overlooks Porcupine Mts. Daily or weekly rental. Call Bob or Nancy 906-885-5348

MACKINAC (50 Miles South). Lakefront cabin, sandy beach, pontoon boat, all amenities. $500/weekly. 517-766-2649 810-623-2034

OSCODA - two bedroom cottages on Lake Huron. Sleeps 6, very clean, sandy beach. $400/week. Available week of July 12, Aug 9, Aug 16, Aug 23 & Aug 30. (248) 674-0811

PETOSKEY/HARBOR SPRINGS
Still Available, July - August
Lakefront Condos & Cottages
1-800-968-4353

TRAVERSE CITY - Luxurious, private, sandy beachfront Condos. Furnished 2 bedroom, 2 bath, washer/dryer. Weekly $1300. (616) 946-5462

Traverse City, North Shore Inn. Luxury beach front condos. Smoke free. Low June rates w/Auto Club card. Weekly discount July-Sept. 1-800-968-2365

TRAVERSE CITY'S most charming beachfront resort. 1-2 bedrooms w/kitchens, sandy beach, weekly only, brochure. 1-800-968-1094

WEEKLY OR week end waterfront cottage, 3 bedroom on 30 ft. bluff overlooking Muskegan River. Newly remodeled with spectacular view. Between Houghton Lake & Harrison. 616-228-4613

412 Living Quarters to Share

ALL CITIES SINCE 1976
"QUALIFIED"
ROOMMATES
FREE PREVIEW
SHARE REFERRALS
248-642-1620
884 S. Adams, Birmingham

NEED A ROOMMATE?
Featured on: "Kelly & CO." TV 7
All Ages, Tastes, Occupations, Backgrounds & Lifestyles.
HOME-MATE SPECIALISTS
810-644-6845
30115 Greenfield Rd., Southfield

BIRMINGHAM HOUSE, very clean, skylight, pool, furnished, 28 yr old male wants to share home & expenses $525. (810) 644-3209

BLOOMFIELD HILLS - Professional woman, 37, seeks non-smoking female. 2 bedrooms, 2 baths with swimming pool, tennis courts. $430 plus ½ utilities. 810-332-5251

CANTON - Large, clean, quiet home on 5 acres. $320 mo. includes utilities. Non-smoker. No pets. Call: 313-416-9732

FARMINGTON HILLS - 2 bedroom basement apt. Private entrance, non-smoker. $550. (248) 848-0570

FARMINGTON HILLS - straight traveling executive will share large ranch home with same. Call (810) 855-2387

HUMAN SERVICES professional to share 2 bedroom apt. with other professional. Washer & dryer. $355/mo.+ ½ utilities. 7-10-97 move-in date. Most attractive apts in Livonia. Call Paul. 810-960-5576

HUNTINGTON WOODS - Family seeking student to live-in for exchange of minimal help with child-care. Michelle, (810) 545-7821

JOY & FARMINGTON: Basement. Full house priviedges. Furnished, utilities & cable included. $100/week. Security deposit $160. 313-425-3522

ROCHESTER HILLS - seeking friendly female roommate in 20's to share luxury 2 bedroom, 2 bath Apt. Fireplace, cathedral ceiling, washer/dryer. $380. (248) 853-3191

ROCHESTER - Male/female to share beautifully restored home, in town, 3 bedroom, 2½ bath. $325+1/3 utilities. Must see. (810) 656-3746

ROOMMATE WANTED female preferred, non-smoker to share brand new condo in Canton. 2 bedroom, 2½ bath, 2 car garage, deck off pond. Please call Cindy: 313-398-5171

ROYAL OAK - female, non-smoker, no pets. Bedroom with bath. $400 includes utilities. 248-544-7343

WESTLAND - Clean. Non-drinkers or smokers to share 3 bedroom ranch, $375/mo. includes all utilties, phone line & cable. 313-949-4519

WESTLAND - Finished, furnished basement apt., private entrance, cable TV, good neighborhood. Wayne Rd.-Avondale area. Must be responsible and quiet. $325/mo. 313-728-2610

414 Rooms

FARMINGTON - $385, utilities included. Room in nice house. No pets. Female preferred. Call Kathy 810-477-2527

FERNDALE & REDFORD - Deluxe furnished rooms, maid service, HBO. Low daily/wkly rates. Tel-96 Inn 313-535-4100; Royal 810-544-1575

Assistant Home Delivery Manager

We are seeking an individual to work in our very busy Birmingham newspaper circulation department. Approximately 20-24 hours/week Tuesday & Friday 9:00 a.m.-5:00p.m., Saturday 3:00 p.m-8:00 p.m.The person in this position is responsible for contact with newspaper carriers, handling service to our customers, preparing various reports, processing money deposits, dispatching newspapers and other clerical duties. Requires a high school diploma or equivalent, 1 to 3 years in office environment including customer service. Must have excellent communication and organizational skills, ability to lift 35 pound bundles of newspaper, knowledge of data input and word-processing. Apply in person at Observer & Eccentric Newspapers, 36251 Schoolcraft, Livonia, MI 48150 or fax resume to (313) 953-2057 ATTN: Assistant Home Delivery Manager EOE/DFW.

Observer & Eccentric

CARRIER NEEDED Garden City
We need a carrier on the following streets:
Make Extra Money doing a route twice a week Sunday &Thursday.

GC-63
- Both sides of Block from Merriman to East End
- Both Sides of Dawson from Merriman to Henry Ruff
- Both sides of Birchlawn from Merriman to End

GC-127
- Both sides of Elmwood from Merriman to Henry Ruff
- Both sides of Merriman from Block to Elmwood

W-157
- Both sides John Hauk from Shotka to HenryRuff
- Both sides Bock from Shotka to Henry Ruff
- Both sides Pierce from Shotka to Henry Ruff

For further information call Home Delivery Manager Mr. Heriford (313) 953-2238

GRAND OPENING!
KROGER IS NOW HIRING
PART-TIME POSITIONS AVAILABLE
CASHIER DELI
STOCK MEAT
NIGHT CREW PRODUCE
- Flexible Schedules
- Comprehensive Training
- Competitive Salaries
- Career Opportunities
- Outstanding Benefits
- Paid Vacations & Holidays
- Excellent Work Environment

*Head on over in our direction today. Applications are now being accepted Monday-Saturday at our brand new Kroger store located at **Michigan Avenue and Merriman in Westland**. We are an equal opportunity employer.*
Merriman ☆ Kroger Store Michigan
Kroger

Just because something is old doesn't mean it isn't valuable.

I can relate to that. Maybe that's why I'm never in a rush with these old guys. Sanding out a dent here and there, restoring the gears...soon I'll have all the time in the world for them, just like they have for me. That's the beauty of

retirement. And now that it's almost here, I'm grateful that I started planning early — with U.S. Savings Bonds. I started buying Savings Bonds when I got my first real job, through a Payroll Savings Plan. I put aside something every payday. And little by little, it really added up. Bonds are guaranteed safe, too, and earn interest up to 30 years.

In a few more years, you'll find me out here in the workshop more and more, fixing a hinge or polishing a case I know that there's a lot of life left in these old guys. I can relate to that, too.

Ask your employer or banker about saving with U.S. Savings Bonds. For all the right reasons.

Take Stock in America U.S. SAVINGS BONDS
A public service of this newspaper

EMPLOYMENT

414 Rooms

LIVONIA SUNRISE WEEKLY STUDIOS
Furnished with choice of either mircro/refrigerator or Kitchenette unit. Maid service, cable TV, phone answering. $175 wkly. Inquire at: Days Inn Front Desk, 36655 Plymouth, Livonia. Newburgh/Plymouth. (313) 427-1300

OLD REDFORD basement room, private entrance, non-smoker, $60 per wk. + security deposit. (313) 531-5778

WESTLAND - single female to rent 1 bedroom. Share bath, kitchen, laundry. Separate refrigerator & food storage. $77/wk. 313-729-6486

430 Garages/ Mini Storage

BIRMINGHAM 2 car garage for rent. Clean & safe. Automatic door. 1 yr. lease. $250/mo or best. Call Kelly (810) 644-6060 or (810) 642-3190

457 Property Management

ABSENTEE OWNER
We personalize our service to meet your leasing & management needs.
- Broker - Bonded
- Specializing in corporate transferees
- Before making a decision, call us!

D & H
Income Property Mgmt.
28592 Orchard Lake Rd.
Farmington Hills (810) 737-4002

SINGLE FAMILY SPECIALISTS
Services Tailored to Corporate Transferees, Investors, Out-of-Town Owners
Professional rental management of homes and condos. Western Wayne & Oakland county. Best Service & reasonable fees. 810-348-5100
RICHTER & ASSOC.

CLASSIFIEDS' WORK
Call 313-591-0900

CARRIER NEEDED Westland
We need a carrier on the following streets:
Make Extra Money doing a route twice a week Sunday & Thursday.

W-44
- West sides of Hubbard from Sandra Lane to Ann Arbor Trail
- Both Sides of Sanford from Mackenzie Dr. to Ann Arbor Trail
- Both sides of Judy from Merritt to Sanford
- North sides of Ann Arbor Trail from Hines to Hubbard.

W-33
- Both sides of Shari from Mackenzie to Lonnie
- Both sides of Rickie from Shari to Lonnie
- Both sides of Roselawn from Rickie to Lonnie

W-76
- Both sides Mackenzie from Farmington to Rae
- Both sides Rae from Mackenzie to Merritt
- Both sides Farmington from Mackenzie to Ann Arbor Trail
- Route includes Pikes Peak Condos, Farmington/Ann Arbor Trail

For further information call Home Delivery Manager Mr. Heriford (313) 953-2238

CUSTOMER SERVICE REPRESENTATIVE

part-time

We are seeking someone to provide customer service for the Observer & Eccentric Newspapers. A qualified candidate will have a high school diploma or equivalent, one to six months of general office experience, good communication, interpersonal and mathematical skills and an overall knowledge of clerical tasks. Must be able to type 30 wpm. ***Hours are:*** Monday - Wednesday & Friday 1:30pm to 5:15pm, Thursday 1:00pm - 6:00pm. Apply in person or send resume to Observer & Eccentric Newspapers, Attn: Human Resources # 97-55, 36251 Schoolcraft, Livonia, MI 48150 or fax resume to (313) 953-2057 Attn: 97-55 EOE/DFW

FARMER JACK

SUPERMARKETS
Hiring for all positions

- Courtesy Clerks
- Bakery Clerks
- Cashiers
- Produce Clerks
- Deli Clerks
- Meat Wrapper
- Stock Clerks
- Meat Cutter

JOIN THE NUMBER 1 SUPERMARKET TEAM!
- Flexible Schedules
- Scheduled wage increase based on length of service
- Promotional Opportunities
- A clean, friendly, work environment

SENIORS, HOMEMAKERS, & STUDENTS WELCOME
APPLY AT ANY FARMER JACK STORE
or see any Farmer Jack for application
An Equal Opportunity Employer

464 Misc. For Rent

PROFESSIONAL WOMAN with teen, needs 3bed + house, prefer ranch, basement, garage, in Plymouth or Canton (313) 207-0834

EMPLOYMENT/ INSTRUCTION SERVICES #500-598

500 Help Wanted General

APARTMENT MANAGER COUPLE
Couple to manage 40 unit apartment community. Leasing, cleaning and maintenance experience required. Either person may have outside job. Salary, apartment and utilities provided. 401K retirement program and health benefits available. Call 9-11 a.m., Mon.-Fri.
248-352-3800

Able to Average $8-$20 Hourly ★ AVON SELLS ITSELF! ★ At Work-Home. No Inventory! Benefits! 1-800-742-4738 (18yrs)

A Career You Control
Looking for dynamic professional individuals
A rare opportunity in successful Plymouth Real Estate Firm
Great Training & Team Environment
Full time, Unlimited Income Potential
Call John McArdle or Tim Haggerty
(313) 420-3400

STAFF ACCOUNTANT
Needed for full-service accounting *firm. Excellent work atmosphere for* highly-motivated individual interested in immediate hands-on experience. Must have one year experience and familiarity with accounting software. Should be willing to work hours consistent with job demands.
Send resume to: P.O. Box 250125 West Bloomfield, MI 48324

SENIOR LEVEL AUDIT ACCOUNTANT
A fun, mid-sized CPA firm in Farmington Hills is looking for a Senior-level CPA with auditing background. *This person must be interested in* expanding their career by taking a leadership role on an industry specialization team. Candidates, please send your resume to:
P.O. Box 250125,
West Bloomfield, MI 48324

ACCOUNTANT / Bookkeeper
For industrial company in Farmington Hills experience required. Excellent opportunity. Resume to CPA Office, 20100 Civic Center Dr. Ste 300, Southfield, MI 48076

ACCOUNTANT / OFFICE MANAGER
With minimum 3 years experience for established Livonia company. Necessary trial balance experience and computer literate in Real World or comparable. Salary commensurate *with experience. Send resume to:*
Box #2028
Observer & Eccentric Newspapers
36251 Schoolcraft Rd.
Livonia, MI 48150

Accounting Assistant
Southfield based retailer has a need at its corporate office for an Accounting Assistant. Excellent com*puter skills and analytical skills necessary.* Responsibilities include developing and analyzing inventory and fixed asset reports, budget vs. actual statements, bank reconciliations, and analysis of operating expenses. Company offers comprehensive benefits package. Salary commensurate with experience. Company is an equal opportunity employer. Please send resume to: *27600 Northwestern Hwy., Suite 250,* Southfield, MI 48034. Attn: Krista.

ACCOUNTING & CASH MANAGEMENT
Multi-faceted real estate company seeks experienced individual with company cash management, banking, payroll, employee benefits & other financial responsibilities. Should have prior supervisory experience & computer systems background. Send resume & salary requirements to: P.O. Box 610, Brighton, Mi. 48116 or Fax to: 810-229-8992

ACCOUNTING. FAST growing company looking to fill 2 positions with someone who is self-motivated, energetic and reliable. Experience helpful with receivables and invoicing. Pay rate depends on experience and/or education. Benefits available are 401 (k), BCBS, holiday pay, paid vacations, etc. Must apply in person at: 31250 S. Milford Rd., Milford. (248)437-8146.

ACCOUNTING/INVENTORY CONTROL
Northville manufacturer seeks accountant to work on production scheduling, inventory control & bills of material. Please send resume & *current salary to: Mr Foley, Warren* Products, Inc. 637 Baseline, Northville, MI 48167.

500 Help Wanted General

ACCOUNTING PERSON
Established company in Dearborn looking for a motivated individual to join fast paced Accounting Department. Ideal applicant will be detail oriented, have excellent communication, computer knowledge, and some prior experience in accounts receivable/collections. The *ideal candidate will be willing to learn* all aspects of the accounting function. We offer competitive salary and *benefits package. Please send* resumes to: Karen Bacon, P.O. Box 217, Dearborn, MI 48121-0217

ACCOUNTING POSITION part-time/ full, with quick book knowledge a must. Call (313) 920-5966 or write to: 45467 Augusta Dr. Canton, Mi 48188

ACCOUNTS RECEIVABLE
Immediate opening in a transportation *company in Plymouth. Must have* degree & data entry skills. Full time, permanent position - entry level. Fax *resume to: (313) 455-9457 Attn:* Sandy.

ACCOUNTS RECEIVABLE CLERK
Steel service center seeks experienced, well organized individual to handle receivables and general office work. Excellent benefits. Dearborn area. Send resume to: Personnel, *P.O. Box 4359, Dearborn,* MI 48126-0359.

ACCOUNTS RECEIVABLE/ PAYABLE. National sales firm offers perfect flexible time job 20-30 hrs./ wk. Need accuracy, proficient PC skills, easy system, will train. Fax resume to: (810)229-2195 or call (810)229-8945.

Activities Coordinator/ Life Enrichment
Property management company seeking energetic, enthusiastic, personable individual to join our team in providing services for seniors at our apartment community in Canton. REQUIRED: compassion for serving elderly, leasing experience, also preference for person with geriatrics back*ground. Send resume to: Personnel,* 2250 Canton Center Rd., Canton, MI. 48187.

ADMINISTRATIVE ASSISTANT
For a Professional Computer Services Firm. Assist in developing and maintaining marketing procedures, support System Analyst in documenting, formatting, and scheduling. Experience in Windows 95, MS *Office, Goldmine a plus.* Send resume and cover letter, w/salary history to: MBA Solutions Inc., 3155 W. Big Beaver, Ste. 255, Troy, 48084 Attn. Madlyn Dewalls

ADMINISTRATIVE ASSISTANT
Full time to provide clerical support in Central Office for programs serving *the elderly. Word Perfect 6.1 for Win*dows, Excel. Send resume to:
Director, Detroit Baptist Manor
30301 W. 13 Mile
Farmington Hills 48334
OR Fax 248-539-1522

Administrative Assistants
Several positions in Southfield, Livonia, Farmington & Novi. Must have MS Word and Excel skills. PowerPoint a plus! $10-$14/hr. Benefits, direct deposit, 401k, stock purchase plan. Call Suzanne at 810-615-0660. Western Staff Services. Not an *agency, never a fee.*

ADVERTISING
Advertising related service company *seeks motivated self-starter* for full time office help. Computer knowledge desirable. 248-559-3585

AIR CONDITIONING
Technician needed at large apartment community. Certified & experienced with wall type & central & electronic ignition. Call Gene at 313-729-5650 or apply at
The Landings Apts.,
7000 Lakeview Blvd.,
Westland.

ALUMINUM WINDOW shop needs Full-time Secretary. Experience helpful. $7 to start. 25150 W. Warren, Dearborn Hts. Call (313) 278-5997

500 Help Wanted General

American Home Pro
SEARS HOME IMPROVEMENTS
Authorized Contractor
WINDOW INSTALLERS
Open the Door to a Great New Future. Join our high volume installation force. Backed by the Sears name, we guarantee customer satisfaction. For a suc*cessful opportunity with a fast-*growing company, start here:
★ Excellent Compensation
★ Medical Benefits Option
★ Local Opportunities
★ Tools & Equipment Required
Submit your resume in confidence to (or fax/call):
37503 Schoolcraft Road
Livonia, MI 48150
Phone: 1-800-468-8617
Fax: (313) 953-1358
EOE/M/F/V/H

ANIMAL CARE GIVER
For boarding kennel. Part time. Energetic, animal loving individual please call: (248) 474-2027

APARTMENT LEASING CONSULTANT
Full time position at Green Hill Apartments in Farmington Hills. Opportunity to work with professional apartment management and marketing team. Experience preferred. Call for appointment at: (313)565-9845 or fax resume to: (313)565-5807

APARTMENT MAINTENANCE
Professional management team looking for results oriented, talented Maintenance Supervisor, Grounds & Housekeeper for luxury Southfield *high-rise. Must be reliable, self-*motivated & a team player. Excellent compensation package, includes full-benefits. Fax resume for immediate interview. 810-356-0807

APARTMENT MANAGER COUPLE
For large Southfield property management company. Must have 2 years experience in property management. Apartment & utilities included. Call Mon.-Fri. 9am-5pm, 810-352-4043
An Equal Opportunity Employer

APARTMENT MANAGER
32 units in Downtown Royal Oak. Limited maintenance required. Duties include leasing, general cleaning, parking lot patrol, etc. Reduction in rent for fully furnished studio apt. Call for appointment 248-258-6200

APARTMENT MANAGER COUPLE
Husband and wife to manage medium size apart*ment community in sub*urban area. Prior Apartment Manager experience a must. Excellent salary, apartment and utilities provided. 401K retirement program and health benefits available. No pets. Call 9-11am, Mon-Fri.
248-352-3800

APARTMENT PREPARATION PERSON
For large Farmington Hills apartment community. Apply in person:
MUIRWOOD
Management Office
35055 Muirwood Dr.
Farmington Hills, MI
N.W. corner of
Grand River & Drake.

APPOINTMENT SETTER
20 hrs., Days & Nights
$7/Hr. plus
800-301-5757

500 Help Wanted General

APARTMENT SERVICE TECHNICIAN
Position at River Bend Apartments, Westland. Plumbing, heating, cooling and appliance experience required. Must have own tools and transportation. Salary and benefits included. Apply Monday-Friday 7:45 am - 8:15 am at River Bend Apartment maintenance office. 30500 W. Warren, or Call (313)565-9845 for an appointment or fax resume to:
(313)565-5807

APPLY NOW
Press Operators, CNC, Machinist, Bench Hand, Cable Pullers, Electrical Panel Wiring in Cabinet with blueprint. MIG Welders, *Warehouse Stock person with high-*low experience. Earn up to $1360/mo.
HUMAN RESOURCES
248-553-7710

APPOINTMENT SETTER
Part time evenings. Calling existing *customers. Call:* 810-380-6446 for interview.

APT. GENERAL HELPER
Full-time grounds & light maintenance *for Bloomfield Hills Apt. complex. Call* Mon. thru Fri. 9-5pm. (248) 645-0026 E.O.E.

APT. GENERAL HELPER
Full-time grounds & light maintenance for Detroit area Apt. complex. Benefits. Call Mon. thru Fri. 1-3pm. (313) 341-0725 *E.O.E.*

APT GENERAL HELPER
Full time. Grounds, prep & light maintenance for Birmingham area Apt. complex. Benefits. Call Mon.-Fri., 9-5pm., 810-646-9880. E.O.E.

APT GENERAL HELPER
Full-time grounds & light maintenance for Southfield Apt. complex. Benefits. Call Mon. thru Fri., 9-5pm. 810-352-8125 E.O.E.

APT. MANAGER (ON SITE) & MAINTENANCE PERSON needed for Apt. complex in Wayne, Canton and Westland area. Couple will be considered. Housing and utilities included. Salary negotiable. (810) 399-4642 Weekdays, 8 to 5 810-624-2137 or 810-883-5790 (After Hours)

★ ARCHITECTURAL/ INTERIOR DESIGN FIRM
has CAD position available for aggressive individual with 5 years experience in CAD, design, space planning and detailing. Team player with previous project management experience essential. Send resume or call:
Davis & Davis Interior Design
30150 Telegraph Road, Suite 300
Bingham Farms, MI 48025
(248) 644-7040

ARE YOU in the restaurant business & taken advantage of? If you are a leader & want to get recognized for it. Call JETS America for excellent job opportunities: (810) 268-5870

ART POSITION
Full-time positions available for minor artwork on photographs. Artistic ability helpful. We will train. Overtime and Saturday work may be required. Raises and promotions based on job *performance. $6.55 per hour to start.* Apply North American Photo, 27451 Schoolcraft (at Inkster) Livonia, MI.

A SEARCH FOR A NEW CAREER? LET REAL ESTATE ONE LEAD THE WAY.
We have
- the classes you need
- convenient schedules
- *top notch managers*
- 28 area offices
- excellent training
- the largest real estate company in Michigan

Call Sandy at
(248) 356-7111
Real Estate One

ASPHALT PAVING
Well established company seeking experienced personnel in all phases of asphalt paving. 313-722-5660

ASSEMBLY FOR automotive plastic shop in Farmington. All 3 shifts, $5.20 to $5.80 an hour. 810-585-1200

500 Help Wanted General

Asphalt Specialists, Inc.
is seeking a master field service mechanic. Must have knowledge of all *phases of construction equipment* and asphalt related equipment. A minimum of 7 years experience is *required. Excellent pay and benefits.* Qualified applicants please call: (248) 334-2036

ASSEMBLY PEOPLE
High school grad. Full-time. Day shift. Must have mechanical ability. Some experience helpful, will train. Capable of lifting up to 50 lbs. Good benefits. Canton location. Call
(313) 495-0000

ASSEMBLY TECHNICIANS
Do you like to work with your hands? *Would you prefer a clean air condi*tioned area to work? Like freedom from a BOSS looking over your *shoulder? Come work for us... We've* got a great job waiting for you if you are 18 years or older and possess a valid drivers license. Call HUFFY SERVICE FIRST; a Nationwide Co. that assembles BIKES, GRILLS, FITNESS EQUIPMENT and more! Phone Toll Free 1-888-314-0948 ext. 4000 #345.

ASSET/PROPERTY MANAGER
Needed for expanding REIT. Minimum 5 years experience with INDUSTRIAL property operations, marketing/ tenant relaations and leasing.
Must possess excellent communication *and interpersonal skills. RPA/* CPM designations helpful.
Send resume to:
First Industrial Realty Trust, Inc.
24800 Denso Drive, Suite 175
Southfiled, MI 48034

ASSISTANT CHAUFFEUR MANAGER
Send resume to: 4772 Tara Ct., W. Bloomfield, MI 48323

ASSISTANT GROUP HOME MANAGER
Positions available. Must have drivers licence. Completed group home training. Competitive wage, full benefits. Ideal position for person to develop good communication skills and organizational skills. Call Betty at:
(313) 581-3019 EOE

ASSISTANT MANAGER - needed for self-storage in Troy & Livonia 2 days week, office work, light maintenance. Livonia 248-476-6444. Troy 248-588-3398

ATTENDANT - Locker room. For private Country Club in South Lyon, dependability a must. Call Scott (248)437-7337.

The Trowbridge, a luxury Retirement Community is looking for a few select employees with exceptional customer service experience.

Housekeeper
Full time position. Must provide exceptional customer service. We offer all full time employees a generous benefit and compensation package.

Customer Service/ General Office
Full time and part time positions, flexible schedule. Must be experienced in customer service and creative problem solving. Excellent verbal and written communication skills necessary. Must relate well with seniors.

Driver
Part time position. Requires an excellent driving record and a chauffeurs license. Flexible hours, mostly days, must be available to work some weekends.

All applicants should apply in person only, Monday thru Friday, between 9:00am and 4:00pm at:
The Trowbridge
24111 Civic Center Drive
Southfield, MI 48034
(No phone calls please)
EOE M/F/V/H

ATTENTION: IDEAL for anyone who cannot get out to work. Work part*time from your home scheduling pick*ups for Purple Heart. Call 9am-5pm., Mon.. thru Fri., (313) 728-4572

ATTENTION!
Person needed to learn trade. No experience necessary. Excellent working *conditions and wages.*
FAMILY HEATING, COOLING & ELECTRCIAL
(313) 422-8080

Auto Alignment Tech
For busy state-of-the-art Canton Goodyear store.
We provide top pay, benefits and schooling.
Call Mike 313-454-0440

AUTO BODY TECHNICIAN
Qualified person can make $60,000 plus a year. Direct repair. Medical/ dental, 401k. 32581 Northwestern Hwy. FAX: (248) 737-6983

AUTO DEALER
Service Advisor needed for busy Service Dept. One of tDetroit's leading Ford Dealerships. Experience preferred. *Please contact Pete Danke at*
DEAN SELLERS FORD
248-643-7500

AUTO DEALERSHIP OPERATOR
Immediate, full-time Mon.-Fri. Starts *at $7.50/hour or more based on exp*erience, plus full benefit package. Also assist service cashiers. Dealership *experience preferred. Right pay for* the right person! Ask for Mary at:
Hines Park Lincoln Mercury
(313) 453-2973 ext. 222

AUTO DETAIL - Full time/part time. Rub out & wax, interior shampoo & detailing. $350-$500 wk. Light bump & paint work. (313) 459-8088

AUTO INSTALLER
Van & truck parts Installer. Driver's license required. Insurance available. Competitive pay & benefits.
(313) 255-6226

AUTOMATION MANUFACTURER has immediate opening for the following positions: Experienced Assemblers, Machinists and Welders/ Fitters who can read and work to blueprints; also need entry level Shop Labor to learn skilled trade and Driver/Building Maintenance positions. Competitive wage, excellent benefit package. Apply at Accum-Matic Systems, 11973 Mayfield, Livonia, MI 48150 EOE

Automotive - Victory Lane Quick Oil *Change of Fenton, Milford & Brighton* has an immediate opening for,
★ MANAGERS, ★ ASSISTANT MANGERS, ★ SERVICE TECHS
Call Bob at: 313-996-1199 X:211

Automotive
ASSISTANT MANAGER/WRITER, BODY MEN, PORTERS and PAINTERS HELPERS
Immediate positions available. Good pay, good benefits. Apply within: Auto Body Specialists, 35655 Plymouth Rd., Livonia. (313)421-7461

automotive
CSI
Collision Services now accepting applications for the following positions:
- General Labor/Tech Trainee To $500/wk.
- Certified Unibody Tech To $1500/wk.
- Refinish Techs - To $2000/wk
- Prep Techs - To $500/wk.

Call: (313) 595-4699

500 Help Wanted General

AUTOMOTIVE FRONT END TECHNICIAN
Busy auto repair facility seeking state certified front end tech. Must be able to perform alignments. Looking for energetic individual. Top pay & benefits. Novi-Motive Inc. 21530 Novi Rd. Novi, between 8 & 9 Mile Roads

AUTOMOTIVE
OIL Changers and Light Service Techs. Earn $400 to $500 per week. Apply in person: Novi Motive Inc. 21530 Novi Road, between 8 & 9 Mile Roads.

AUTOMOTIVE TECHNICIAN
Lead Tech diagnostic, drivability. Good pay. Benefits. Overtime. Farmington Hills. (810) 553-3888

AUTOMOTIVE TECHNICIAN
Great Lakes Auto Service, Southfield's premier auto repair facility, has immediate openings for Certified Automotive Technicians. Fun, professional, dealership atmosphere. 5 days, full benefits. Ask for Rick:
(248) 948-8820

Automotive
"Want to revolutionize an industry? Check under our hood."
AutoNation USA is more than a revolutionary way to buy a car. It's also a perfect vehicle for discovering the road to career success and exciting benefits.

SERVICE TECHNICIANS
We're in need of experienced technicians with at least 3 years automotive technician experience; A.S.E. certification preferred. In exchange for your dedication and expertise, AutoNation USA provides TOP PAY (hourly wages, no commission or flat rate *system), excellent benefits,* and a state-of-the-art, drug free work environment.
For immediate consideration, apply in person or forward your resume to: AutoNation USA, Attn: Human Resources, 36250 Van Dyke, Sterling Heights, MI 48312. FAX: (810) 983-3300
*AutoNation USA is an equal opportu*nity revolution and maintains a drug-free work environment.
AutoNation USA

AUTO PORTER
No experience necessary.
Apply at: Accurate Collision;
12375 Merriman, S. of I-96

AUTO - RADIATOR REPAIR
Full time for Plymouth shop. $10/hour to start. Experience needed.
(313) 455-8855

AUTO RADIO INSTALLER
Immediate opening for radio & alarm installer. Experience helpful. Will train. Apply: Radio Frank, 14442 Michigan Ave, Dearborn. (313) 584-6880

AUTO REPAIR MECHANIC
Repair facility in Brighton needs full time person experienced in auto repair sales. Top pay plus benefits. Contact Mike at (313)453-3900.

AUTO SERVICE ADVISOR
Excellent pay & benefits. No Saturday hours. Chrysler experience preferred but not necessary. Contact Rick Dillon at Fox Hills Chrysler/Plymouth,
(313) 455-8740

AUTO SERVICE PORTER
Gordon Chevrolet is need of a service porter for an extremely busy service department. Apply in person: 31850 Ford Rd. in Garden City.

AUTO SERVICE TECHNICIANS
Several openings exist for experienced brakes/suspension, exhaust technicians. Excellent pay. Health, Dental, 401K, Profit sharing.
Livonia, (313) 525-5916
Farmington Hills, (248) 626-4110

AUTO TECHNICIANS
Needed immediately for expanding Chrysler, Plymouth, Jeep, Eagle dealer. 1 Transmission Repair person, 1 General Repair Technician, 1 Lube, Oil, *Filter Technician, 1 Porter.* Work in pleasant surroundings with pleasant people. Top pay & benefits to the right person. Apply to: Tom Lawrence at Dick Scott Motor Mall, 3030 Fowlerville Rd., Fowlerville.
(517)223-3721
FAX (517)223-7538

AUTO TECH wanted, experienced with certifications. Busy shop, Plymouth/Canton.
Affordable Automotive 313-454-4804

BEAUTY SALON in W. Bloomfield *needs shampoo person.*
(810) 661-1880

BENCH HAND
5 yrs. gage experience. Full benefits. Great pay. Ti-Ros Tool & Gage 38195 Executive Dr., Westland.
(313) 721-5455

BLANK WELDING
As a Leader in our industry we are experienced tremendous growth creating the following positions:
★ *Project Manager of Blanking* Operations
★ Supervisor of Blanking Operations
★ Quality Engineer
★ Die Maintenance/Tool and Die Repair
★ EDI Processor/Data Entry
*We offer one of the most comprehen*sive flexible benefit packages in the industry. If interested please submit resume to:
Utilase Blank Welding Technologies
ATTN: Human Resources
20201 Hoover
Detroit, MI 48205

BOARDUP SEEKS handyman *w/electrical experience. Our truck.* John 810-353-2882

BODY SHOP MANAGER
Mid-sized, independant. Computers. All benefits. Send resume & salary history: Box #2048
Observer & Eccentric Newspapers
36251 Schoolcraft Rd.
Livonia, MI 48150

BODY SHOP PORTER for full or part-time employment. Benefits and 401K available. Must have good driving *record. Apply in person at:*
HOLIDAY CHEVROLET
30250 Grand River
Farmington Hills, MI
(810) 474-0500

BOOKKEEPER
FULL Charge. Part time (flexible). *Minimum 3 yrs experience. Computer* literate. QuickBooks a plus. Must be able to work independently. FAX *resume to: 248 932-3022.*

BOOKKEEPER, full time, experience *in computers helpful. Call* (248)348-1820. Thurs. & Fri., 8-10am.

BRICK LAYER
Full-time for Southfield property management company. Benefits. Call Mon.-Fri., 9am-5pm. 810-356-1030. E.O.E.

BRICK LAYERS
Eagle Masonry. Steady commercial work. Western Suburbs. Non-union. Good working conditions. $25/hour. *Apprentice also considered.* Call:
(313) 538-2866

BRICKLAYERS/MASON Contractors. Metro Detroit Mason contractor looking for experienced help. $23 per hr. + fringes. Open shop. 2 yrs + work. Call Mon.-Fri., 8-5
(248)348-9000

BRIDGEPORT LATHE OPERATOR
Experienced. Top rates! 401K.
(810) 352-1466

500 Help Wanted General

BRIDGEPORT OPERATOR OR LATHE HAND
5yrs. min. detail experience. Excellent wages and benefits.
ALTO MANUFACTURING, INC.
(313) 641-8800

VOGUE FURNITURE
Livonia, 313-422-3890
★ CABINET MAKER NEEDED with experience in hardwood & Veneers.
★ FURNITURE FINISHER/PAINTER *Must have experience in finishing* high end custom wood and lacquer furniture.
★ PAINTERS ASSISTANT/ PREP Full & Part-time position available. Starting at 7.00/hour.

CABINET COMPANY
*Needs experienced Laminators, Cab*inet Makers and Delivery Person. Call: (313) 561-7101

CABINET MAKER and/or Cabinet Maker's helper to work in small woodshop. Experience necessary. (248)478-6630 or FAX resume, (248)478-6679.

CABINETRY - No experience necessary. Must be *hardworking & moti*vated to learn the art of architectural woodworking & cabinet making. (313) 794-6000

CABLE INSTALLERS
Qualified.
Must have truck, ladder & tools.
Call 1-800-787-0885

CABLE INSTALLERS
Growing cabling/computer firm seeking honest, hard working, dedicated team members. Hands on, labor intensive career opportunity with excellent pay, benefits, & training. Mail or FAX letter about yourself, include why you would be an asset to:
REH Associates, Inc.
21637 Melrose Ave
Southfield, MI 48075
FAX: 810 354-3070

CABLE TV INSTALLER
International Communications Contractor has immediate openings for *entry level installer/technicians* in Southeast Michigan. Candidates must be motivated, well groomed, enjoy outdoor work and possess a clean driver's license.
CALL TODAY 810-547-4270
EEO/FLSA

3-D CAD (IDEAS) OPERATOR
OEM supplier looking for 3-D CAD (IDEAS) operator. Responsible for *creating 3-D assembly & parts draw*ings, construction tables and issuing engineering specs. Interacts with customers regarding engineering matters and some CAD research. Requires associate degree with 1-3 years experience. Proficiency with IDEAS & ME10 a must.
Please send resume to:
Box #2126
Observer & Eccentric Newspapers
36251 Schoolcraft Rd.
Livonia, MI 48150

CAD OPERATOR
We are seeking a designer of automation components & end-arm tooling. Qualified candidates should have 3-5 years of design experience, preferably in the area of pressroom automation, strong auto cad expertise & good PC skills. *The individual must be self-*motivated yet work well in a team environment. Please fax resume to: *313-454-1536*

SECURITY DEPOSIT SPECIAL ONLY $250.00
DISCOVER THE DIFFERENCE OF SINGLE STORY LIVING
Our Ranch Style Apartments Offer:
- Private Entrances/Patios
- Cathedral Ceilings
- Washer/Dryer Hook-Ups
- Window Treatments
- Attic Storage
- And Much More!

First Come, First Served
Call Today!
HEATHMOORE APTS.
(313) 981-6994
Ford Rd. & I-275, S. on Haggerty
Equal Opportunity Housing

CANTON WASTE RECYCLING accepting applications for Drivers, Loaders, Recyclers. 4 day work week. Benefits, bonuses. Call 313-397-5801 for times. EOE

SKILLED CARPENTER
needed for new homes/remodeling. Reliable transportation required. Starting $15/hour. (248) 258-5970

CARPENTER APPRENTICE
to work Novi & Northville areas, no experience needed, will train. Starting pay $8/hr. 810-776-8211

CARPENTER
Expanding company needs Carpenter with rough & finish experience. Knowledge of other trades very helpful. Call after 6pm: 313-458-2550

CARPENTER
needed for growing remodeling firm in Southfield. Year-round work with benefits for reliable, quality oriented person. 810-358-1337

CARPENTERS
(Commercial) wanted, experience preferred, call for an interview Days 313-454-0644. Eves. 810-545-8545

CARPENTERS - Finish & Rough, all around trades. 25 yr. old company looking for dependable subcontac*tors, must have truck & tools. Good* money $$$. (313) 255-2500

CARPENTERS - Minimum 2yrs. experience. Transportation a must. Good pay w/benefits. Steady employment. 517-546-7285

CARPENTERS
National company with lots of work is looking for carpenters/remodelers with *broad experiences* to join our team.
- Earn up to $750/wk.
- Flexible hours
- Full & part time positions available
- Health insurance available
- First check Friday

Call Mr. Woods Monday 9-1 for more information 248-539-7760

CARPENTERS
Needed with at least 2 years experience. Excellent pay. Full health & life insurance. Call FARMINGTON CONTRACTING: 810-477-9488

CARPENTERS, SUPERVISOR, and laborers needed for rough framing. Good pay. Must have reliable transportation. Call (810) 486-5205

EMPLOYMENT CLASSIFICATIONS CONTINUED

This Classification Continued on Page H1.

Observer & Eccentric

Retail Advertising Salesperson

We are a successful community newspaper company seeking a highly motivated salesperson to solicit and *maintain advertising for major and* retail accounts within an excellent Oakland territory. Must have bachelor's degree or equivalent, 1 year advertising/media sales, prefer newspaper. Excellent communication skills. Looking for someone with *knowledge of ad design and layout.* Must provide own transportation. We offer a base salary plus commission and excellent benefits package. EOE/DFW. To apply, FAX resume to (313) 953-2057 Attn: Ad Sales.

Observer & Eccentric Newspapers
Job Information Hotline
(313) 953-2005.

With an idea this

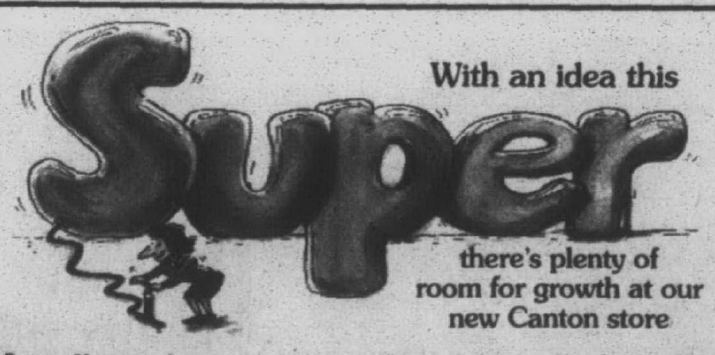

there's plenty of room for growth at our new Canton store

Super Kmart is here—and shopping will never be the same. Our brand new approach to retail is blowing minds, breaking records, and creating career opportunities. By offering shoppers every value under the sky—under just one roof, we can also offer talented people like you advancement potential in many exciting retail areas. Right now, we have the following positions available for experienced professionals:

Bakery • Deli • Meat • Grocery • Produce

Entry-level positions are also available in the following areas:

General Merchandising
Fashions • Loss Prevention • Cashiers

These are full- or part-time positions on the first, second, or third shifts.

All Associates receive excellent benefits, including:
Attractive Working Conditions
Flexible Scheduling When Possible
Advancement Opportunities

Plus, full-time Associates receive additional benefits:
Group Health Insurance • Sick/Personal Time
Associate Savings Plan • Dental Insurance
Group Life Insurance

Potential candidates are to bring the names of all employers in the last 5 years, the names and phone numbers of at least two supervisors, and at least two co-workers.

Candidates with no work experience should bring names and phone numbers of two teachers and/or coaches.

Applications will be accepted at the Roman Forum Restaurant
41601 Ford Road in Canton, MI

Beginning July 7th applications will be taken
Monday - Friday from 9:00am - 3:30pm

No phone calls, please. Pre-employment drug screen conducted. Seniors & Students are encouraged to apply. An Equal Opportunity Employer M/F/D/V.

Super Kmart

EMPLOYMENT

EMPLOYMENT CLASSIFICATIONS CONTINUED

This Classification Continued from Page G6.

500 Help Wanted General

CARPENTER
UP to $25 per hr.
Lead carpenter minimum 5 years experience. Rough and finish carpentry, roofing, drywall, painting. Full benefits. Call Mr. Gantz (313) 861-0108

CARPET CLEANERS
Carpet cleaning company needs hard-working, clean cut Service Help, full-time days. Must have good driving record & be able to lift 60 lbs. Start at $8 per hour with quick raises & bonus possible. Call Ralph, 9 a.m. - 5 p.m. (313) 464-7600

Carriers

The Wall Street Journal
has immediate openings for part time CARRIERS in Livonia, Farmington, Bloomfield, Southfield & Troy.
$125-$160/ Week
Start Time. 2:30 am
Not under 18 yrs. of age
Must have minimum automobile coverage.
Please Call:
The Wall Street Journal
(248) 689-7446

CAR WASH HELP
Full & part-time. Up to $6.50 per hr. Livonia area. Call (313) 427-5453

CASH HANDLING/CLERICAL
Full time position with growing company. Looking for self-directed, energetic & honest individuals. Cash handling experience a must. Excellent compensation package. Send resume to HR Department, 44800 North I-94 Service Drive, Belleville, MI. 48111.

CASHIER/ RECEPTIONIST
for Canton Hair Salon. 4 evenings per week 5 to 9pm. + every other Sat. 9am to 6pm (313) 459-5528

CASHIERS
FULL or part time, all shifts. Benefits available, up to $7.00 hr. Call (810) 553-3166

CASHIERS - Mornings, afternoons & weekends. Ideal for students. Mathison Hardware, 6130 Canton Center Road, Canton.

CASHIERS
Now hiring for afternoon & midnight shifts. Starting pay $6 an hour. Paid training. Benefits & college tuitions. Full & part time. Opportunity for advancement. Apply in person at: Mobil Oil, 1545 W. Ann Arbor Rd. (at Sheldon), Plymouth Twp. EOE

CASHIER/STOCK
Full/part time. Excellent pay. Apply at: Andrews Drugs, 29436 Ford Rd., Garden City.

CATS ONLY vet hospital seeks flexible part-time front desk. To include eves. & Sat. Phone computer experience, positive mature. Birmingham 540-7802

CEMENT FINISHER
Construction Company. Excellent Pay & Benefits. Year-round work. (248) 476-5122

CHAUFFERS
Hiring full & part-time. Send resume to: 4772 Tara Ct., West Bloomfield, MI 48323.

CHAUFFEUR POSITIONS available Full & part time. Corporate clients only. Excellent income, flexible hours. Call 313-833-2266, 8am-4pm.

TEACHERS & ASSISTANT
for Bloomfield pre-school. Early childhood educated or experienced. 248-646-5770

CHILD CARE
Assistant needed for Berkley Home Day Care Center. Full and part time. Benefits. Call. (248) 399-7341

CHILD CARE ASSISTANT
Full-time, part-time and on-call positions. References required. Inkster area. Schoolhaus, (313) 561-4222

CHILD CARE DIRECTOR - National child care company is currently hiring a Director for the W. Bloomfield area. Call Darlene, 800-275-1235, ext. 243

CHILD CARE PROFESSIONALS
Learn while you Earn!
The Learning Tree offers employees an Education reimbursement program & on-site training. Along with:
... 401K Retirement Plan
... Medical & Dental Benefits
... Paid Vacation, Holidays, and Personal Days
... Raise reviews bi-yearly
... Bonus Program
Call 525-5767 or apply in person

CHILD CARE
Providers needed for infants, toddlers & pre-schoolers. Farmington Hills. 248-471-1022

Child Care Teachers & Assistants
For Christian learning center in Plymouth. These positions offer flexible hours, competitive salary, and a great working environment. To set up an interview, call Dawn: 313-455-3196

CHURCH YOUTH DIRECTOR.
30 hours per week. Work w/children & youth. Experience helpful. Inquires: (248)349-5666 or send resume to: Faith Community Presbyterian Church, P.O. Box 1, Novi, MI 48376

CLEANER NEEDS dry cleaning help. Will train. Salary negotiable. Corner Cherry Hill & Middlebelt. Call: (313) 722-1380

CLEANERS NEEDED
Part-time evenings. Detroit & West Suburbs. Good pay. Join our team. Call, leave message: (313) 562-3463

CLEAN HOMES in Novi & surrounding area with the Old Maid Service. (248)478-3240

CLEANING CONTRACTORS
Great opportunity to start your own business. No cash investment. Excellent pay. Midnights. 248 548-0045

★★ CLEANING OFFICES ★★
Mon - Fri., early evenings, part-time, 3+ hrs. Plymouth, Farmington, Livonia & Redford. (810) 615-3554

CNC LATHE Operator for Brighton machine shop, experience necessary. Position also open in our gear department; experience helpful, will train. Please send resume to: P.O. box 297, Brighton, MI., 48116

CNC LATHE operator, days. New shop, Wixom area. Experience preferred. (248)349-8811

COACHES WANTED 2 Varsity football. Defensive experience preferred. If Interested Contact: Harold Makinen @ 248-473-8926 or Chuck Donaldson @ 313-654-6059.

CNC LATHE/SET-UP
Aerospace manufacturer is seeking a CNC Lathe set-up person. Minimum 5 yrs. experience required. Please apply in person or send resume to: Ventura Industries, 46301 Port Street., Plymouth, MI. 48170. 313-459-3900

CNC MACHINE OPERATORS
MascoTech Forming Technologies, a world class supplier to the automotive industry seeks self-motivated and reliable individuals. Must have at least one year experience in manufacturing and have good math skills. Must be able to work any shift and have a GED or High School Diploma.
Wage progression starting at $8.15 per hour. Afternoon and Midnight shift premium.
We offer quarterly production bonus and excellent benefit package including 401(k), tuition reimbursment.
Fill out application at:
24701 Hallwood Court
Farmington Hills, MI 48335
Or call our job line:
810-442-3920
MascoTech Promotes a Drug/ Smoke Free Environment

CNC PROGRAMMER/ MACHINIST
Due to continuous growth, machine tool distributor is looking for Application Engineers for both Grand Rapids and Plymouth offices. Duties include instructing customers in the use and programming of new CNC Lathe and Machining centers. Minimum 5 years programming & machining experience. Send resume to: PMC Machinery Sales, 14600 Keel Street, Plymouth, MI 48170
An Equal Opportunity Employer

COLLATERAL ANALYST
Commercial loan experience required in loan accounting and documentation processing. Seeks self-starter with good communication skills and is a team player. Competitive salary and paid benefits. Equal Opportunity Employer. Send resume to: Crestmark Bank, c/o Karen Kalosky, 850 E. Long Lake, Troy, MI. 48098

COLLECTOR
Opportunity for experienced collector *(supplemental)*. Ford Credit has opportunity available for experienced collectors. 4 years minimum collection experience preferred. For immediate consideration, please send resume to:
Ford Motor Credit Company
P.O. Box 6236
Attn: Recruiting Officer
Dearborn, MI 48121-6236

COMPUTER DATA Technician. Experienced in Excel, DOS, and communications software. Ability to write macros. Excellent working conditions & benefits. Contact Joanne, (810)4864922

Computer
EDI SPECIALIST
Responsible for all electronic data interchanges. Must be familiar with Dial-Up Communications & able to generate & maintain Procomm & DOS Scripts. Also responsible for maintaining our BBS & researching new data communication techniques. Please send resume & salary requirements to: HR/EDI, 29299 Franklin Rd., Southfield, MI 48034

COMPUTER OPERATOR
Night shift on IBM mainframe. Willing to train. Experience with MVT/VSE, VSE/SP, or JCL a plus. Good benefits. Fax or Send Resume and Salary Requirements to:
Fax (248) 569-5820
MMCOMB, PO BOX 423
BIRMINGHAM, MI 48012

CONSTRUCTION - • HEAVY EQUIPMENT OPERATOR
Steady work with overtime. Experience necessary. • LABORER Position also available. (810) 752-4032

CONSTRUCTION HELP
Good opportunity if you can start now. Will train the right person. Call Rob at: (248) 357-5248

CONSTRUCTION LABORER
Needed for Commercial General Contractor, Full-time. Must have reliable transportation. Good wages and benefits. Send resume and references to: Personnel Director, 31700 Middlebelt Rd., Ste. 165, Farmington Hills, MI. 48334

CONSTRUCTION MATERIALS TECHNICIANS
NTH Consultants, Ltd., a leading consulting engineering firm, is seeking Field Technicians to join our Construction Services and Landfill teams in Detroit and Farmington Hills. Part-time and full time positions in soils, pavement, and concrete work or landfills are available. Requirements; high school diploma (Associate's Degree preferred), and previous construction testing and inspection experience or geosynthetics a plus. We offer a competitive salary, comprehensive benefits package and a team oriented work environment.
Must send your resume and salary history in confidence to:
NTH CONSULTANTS, LTD.
Attn: HR Coordinator
P.O. Box 9173
Farmington Hills, MI 48333-9173
Fax (810)489-1589
Equal Opportunity Employer

Construction SUPERINTENDENT
Due to growth of company we have immediate need for another construction superintendent for NEW HOMES CONSTRUCTION in Novi.
MUST have some NEW HOME construction supervision experience, be well organized and be able to handle responsibility. Send resume with list of project names and sizes to: HOMES, PO Box 255005, West Bloomfield, MI 48325

COOKS
Night shift. Immediate openings. Andoni's 5709 S Telegraph (Van Born) 1620 N Telegraph. (Near Ford Rd.)

COUNTER CLERKS - full or part time, Novi, Farmington Hills, W. Bloomfield. Call for interviews, Mai Kai Cleaners 313-537-8050

COUNTER HELP
STOCK HELP
WAREHOUSE HELP
Superior Carpet Supply, Redford. (313) 537-6414

COUNTER & Miscellaneous Duties for Gym, Health & Racquet Club. Full-time. Must be energetic & reliable Ask for Chris: (313) 591-1212

COUNTER PERSON
Dry Cleaners. Pleasant. Will train. Good pay. Farmington area. (248) 477-6410

COUNTER POSITION
DRY CLEANERS
No experience necessary, must be hard working pleasant person. Good pay, paid vacations & holidays, nice working environment. Livonia area. For interview call (313)425-0840.

COUNTER SALES for paint and decorating store. Full or part-time, will train. Apply, Painters Supply, 1058 W. Ann Arbor Rd., Plymouth.

COUNTER/SALES
People skills a must. Full-time. Computer skills helpful. Livonia Trophy. Ask for Scott. (313) 464-9191

COUNTER SALES
Full time position. Some knowledge of building supplies preferred. Apply at: Wayne Oakland Building Supplies; 25018 Plymouth in Redford

CREDIT OFFICER
National leasing company looking for senior officer with 10 years of credit extension experience in the leasing industry. Small & medium ticket exposure, knowledge of scoring techniques, and a personable attitude a plus. Responsibilities to include underwriting policy, structuring, training, funding, source/rating, agency interactions. Salary & benefits commensurate with experience. Send resume to: Office Manager, PO Box 4415, Troy, MI 48099-4415.

CREDIT REPRESENTATIVES
Full-time, Temporary Positions Available in Ann Arbor!
Right now, AT&T, the global communications leader, seeks FULL-TIME, TEMPORARY CREDIT REPRESENTATIVES IN ANN ARBOR to handle customer service telephone inquiries. Strong communication and customer service skills, and the ability to use a computer terminal to input and retrieve data are required. You must be available to work a 40 hour work week Monday - Friday, 3:30pm - 12:00Midnight and Saturday 11:30am - 8:00pm. These temporary positions will begin on the 2nd week of July and last until approximately December 1997.
In exchange for your talents and dedication, we offer a competitive starting salary of $7.60/hour with raises every six months and benefits including paid vacation and holidays. Ready for new challenges? Just apply in person at the AT&T Facility on Monday, July 14th at 9:30am or 1:00pm at 2350 Green Road (US 23 at the Plymouth Road exit) in Ann Arbor.
An aptitude test will be given. Please bring a picture ID and allow 2½ hours for processing. An EOE.
AT&T
It's all within your reach.

CUSTOMER SERVICE REPRESENTATIVES - Needed for Livonia. Friendly personality with a willingness to help. Long term assignment for a major automotive manufacturer. Call 464-7078
etd
ETD Temp Service
An Equal Opportunity Employer

CUSTOMER SERVICE OPERATIONS ASSISTANT
Full time entry level position available in Livonia Kitchen & Bath Center. Duties include: computer entry, administrative support to sales and shipping & receiving, customer service, maintaining the efficient flow of store operations. Computer experience a must. Some evening hours & Saturdays required. $8.50-$9/Hr. Full benefits. Pre-employment drug screen required. Fax or mail resumes to: ATTN: Shelly, 12500 Merriman Rd., Livonia, MI 48150.
Fax (313) 522-9987

Customer Service
CATALOG ORDER DESK
$7.50-$10.00/hr.
We need enthusiastic people to answer the phones & assist our customers who are calling to place orders. We provide paid training plus complete benefits in an upbeat office environment; full time day & evening shifts available.
Call: 810-351-5630

CUSTOMER SERVICE
Afternoon & Evening Positions available in Bloomfield Hills & Livonia. Must have previous customer service experience & flexible for overtime & weekend hours. If you have these qualifications & are interested in working in a professional automotive environment please call us to arrange an interview.
Adecco THE EMPLOYMENT PEOPLE
Livonia: 313-525-0330
Auburn Hills: 248-373-8913

CUSTOMER SERVICE
Challenging opportunities are available for motivated individuals to receive in-bound sales calls.
Opportunities include:
★ Daytime and evening shifts
★ Part-time & full-time shifts
★ Advancement Opportunities
★ Paid Training
★ Incentive Programs
Must have excellent communication skills, keyboard ability and the motivation to earn $9-$11 per hour, average. Sales experience is preferred. Call today to speak to an Employment Specialist.
313-207-5855
or 800-230-7947
American Blind and Wallpaper Factory
www.abwf.com

CUSTOMER SERVICE
Immediate openings for part time customer service rep. Flexible hours, $6.50 hour to start. Call Dave (313) 261-8650

CUSTOMER SERVICE REP/ SALES SUPPORT PART-TIME
for Plymouth office. Organized person to maintain current accounts & build future business using our computerized system. $7/Hourly, commissions & bonuses. Call Jenny between 9-3pm: (313) 455-5780

Customer Service Rep
Plymouth based packaging manufacturer is seeking an organized and personable individual to fill this full time position. Quoting and estimating, order entry, and follow-up are among the responsibilities, as well as customer contact. Experience in both corrugated and returnable packaging is helpful, but not required - will consider entry level. Send resume with salary requirements to: Human Resources, 350 S. Mill Street, Plymouth, MI 48170

DELIVERY/ DRIVER
Full time delivery person for retail mattress store. Good driving record necessary. Experience preferred. CAll: JOANN (248) 799-9950

DELIVERY MAN WANTED
For fine furniture store. Paid vacation. 401K. Health care. Must be dependable. Pay commensurate with experience. Apply in person to: Classic Interiors, 20292 Middlebelt, Livonia.

CUSTOMER SERVICE REPRESENTATIVE
If you enjoy talking with and helping people, then Weight Watchers is looking for you. Our corporate office in Farmington Hills is seeking qualified candidates to join our dynamic, motivated telephone staff for an ENTRY LEVEL Customer Service Representative position. Knowledge of the Weight Watcher program is helpful, but not necessary. We offer:
• On the Job Training
• Benefits after 90 days
• Base + commission
Please fax your resume and salary requirements to: (248) 488-0361, or send to: CSR/HR, P.O. Box 9072, Farmington Hills, MI 48333-9072 EOE

CUSTOMER SERVICE REPRESENTATIVE NOVI
Growing Legal/Medical business seeks a pleasant, professional & outgoing person with developed computer/telephone skills. Customer Service or Medical Billing experience a plus. Full time position with room for advancement. Send resume & salary requirements to:
Box #1927
Observer & Eccentric Newspapers
36251 Schoolcraft Rd.
Livonia, MI 48150

CUSTOMER SERVICE REPRESENTATIVE
Westland Shopping Center seeks part time Customer Service Representative for day, evening, and weekend hours. Position involves greeting customers, answering questions, gift wrapping, and assisting with general shopping services. Individual must be courteous with strong interpersonal skills and have professional telephone etiquette. Applications are being accepted at Customer Service, Wasteland Shopping Center.
EOE/M/F/D/V

CUSTOMER SERVICE REPRESENTATIVE
Brass Craft Mfg. company has an immediate opening in its headquarters office. Essential job functions include the preparation, processing and entering of customer orders, answering customer inquiries, maintain pricing files, and acting as a liaison between customer & plant personnel. Job requirements include a minimum of an Associates Degree and 2 yrs. customer service experience, computer literacy, excellent communication skills both oral & written, good organizational skills and positive interpersonal skills. For consideration please send resume to:
Brass Craft Mfg. Co.
Attn DV/CSR
P.O. Box 8032
Novi, MI 48376-8032
Equal Opportunity Employer
M/F/H/V
No phone calls please.

DESIGNERS/DETAILERS
AUTO CAD or CATIA.
Contract/direct positions.
$15 to $25/Hour.
ARBOR TECHNICAL: 459-1166

DESK RECEPTIONIST for busy tennis club. Fun working environment, outgoing personality and experience a plus. (248) 476-3246

DESK TOP PUBLISHER
Part time position with IBM based graphic company. Experience with Corel Draw a must. Quark, keylining, photo shop express a plus. Send resume to: PO Box: 339 Wayne MI 48184 or Fax 313-729-3746.

DESKTOP PUBLISHER
Firm seeks creative, energetic individual with graphic design experience. Working knowledge of Quark Xpress, Pagemaker, Photoshop and Illustrator in a Macintosh environment required. Strong sense of type and editorial design, with emphasis on magazine and direct mail pieces. Attention to detail and deadlines a must. Send resume with salary requirements to:
Graphics Dept.
PO Box 3204
Bloomfield Hills, MI 48302.
Or fax to: 248-972-1001

DIE DESIGNERS & HEAVY DETAILERS
AUTOMOTIVE BODY PANELS
Company looking for full time employees interested in a permanent home base. Very good rates & benefits. Send resume to:
Human Resourses,
P.O. Box 71504
Madison Hts, MI 48071-0504

DIE MAKER
Must have at least 5 years experience for a fast growing metal stamping firm. Must be able to build, sample and achieve production ready status of new dies. Requires individual with ability to trouble shoot and maintain existing dies. Candidates must be safety minded with good attitude, wanting to get the job done in an aggressive stamping environment. Excellent benefits, 401K, and bonus program. Apply in person at E & E Manufacturing, Inc. 300 Industrial Dr., Plymouth.

DIE MAKERS
Experienced for prog dies, line dies, and transfer dies. Benefits. Days. Overtime. EDFRI Industries, 12926 Stark Rd., Livonia. (313) 425-7102

DIE SETTER/ JOB REPAIR
Opportunity in fast-paced, growth oriented automotive stamping firm for persons experienced with progressive dies and airfeeds. General tool room knowledge helpful to set, run, and repair jobs. Excellent salary and benefits, 401K and bonus program. All shifts available. Apply in person: E & E Manufacturing, 300 Industrial Dr., Plymouth, MI 48170

HOME HEALTH CARE AIDES
Long term, part-time assignments available. Trianing program. For application & interview, call Reginald or Mark: 1-800-352-3721

BELLEVILLE CLS Group Home looking for highly motivated & flexible persons to work with young, high functioning DD males, must be 18 yrs. or older & have valid Michigan drivers license, GED or diploma. Afternoon & midnight shifts available. $5.90 untrained, $6.10 WCLS trained. A good driving record a must. Call: 313-397-6955

DIRECT CARE
Afternoons & part-time days needed for W. Bloomfield location. Must be 18 years of age & have valid driver's license. Flexible schedule will include some weekends. Excellent benefits with starting wage up to $7.02 per hr. Call today for an immediate interview. 248-852-9615.

DIRECT CARE AIDES
$6.75 hour, Paid Blue Cross. Call between 8AM-4PM. 313-397-9556 313-425-0491, 810-478-7918

DIRECT CARE
Caring, hard-working person to work with developmental individuals, Ann Arbor/Romulus areas. Drivers license a must. Group home trained preferred. Call Donna: (313) 665-5152 or 722-7452

DIRECT CARE
For group home in Southfield, call Peggy, (810) 356-0033. Must have a valid driver license.

Direct Care
LOOKING FOR A CAREER INSTEAD OF JUST A JOB?
JARC (Jewish Assoc. for Residential Care) is a progressive agency with the highest standards for client care. We believe our wages and benefits are the best in the area. Benefits include retirement plan, choice of three medical/dental plans, life insurance, tuition scholarship program
HOME MANAGER
Supervisory experience required. B.A. preferred. Group home for developmentally disabled women in Southfield.
DIRECT CARE STAFF
Full, part-time and on-call positions. Valid Mich. driver's license and High School or GED graduate required for all positions. MORC or WCLS training a plus. Afternoon or weekend shifts. $7.00-$8.75/hr. Apply Mon. - Fri., 10am-4pm at: JARC, 28366 Franklin Rd., Southfield, MI
An Equal Opportunity Employer

DIRECT CARE
Looking for team members to work with developmentally disable adults in several progressive Wayne County homes. Training provided. Competitive wages & benefits. For immediate interview call: 313-427-7415

DIRECT CARE/MANAGEMENT
Dearborn area group homes have part-time DIRECT CARE WORK and LIVE-IN weekend Manager postions. Good wages for trained & experienced staff, Call 313-945-0044

DIRECT CARE - Part time
Relief Person for Adult Foster Care, in Westland. $7.25/hr. Contact Linda at: (313) 595-3991

DIRECT CARE STAFF
Accepting applications for full time, part time. Untrained $6.25. Trained $6.45. With insurance benefits. Downriver area, 9-5. 313-942-0540

DIRECT CARE STAFF
needed to work in Dearborn Hts. group home with developmentally disabled adults. Full or part-time, afternoons, midnights and/or week-ends available. Must be over 19 years old, have current drivers license with good driving record & highschool diploma or GED. Will train. Benefits. Call: 810-296-3602

DIRECT CARE STAFF
Previous experience with developmentally disabled adults preferred. $6.50-$7.00 an hour to start. Excellent benefits & training provided. Call programs listed below.
REDFORD/LIVONIA
248-474-6996
313-535-8605
LIVONIA
313-522-6428
313-591-0272
CANTON
313-397-3735
For further information call:
313-255-6295

DIRECT CARE STAFF
Needed. Male staff, for SIP Program. Midnight shift. Call for appointment: Mon-Fri. 10 AM - 4 PM. (313) 953-8553

DIRECT CARE STAFF
Need dependable staff
$6.35 per hour. Call 10AM-3PM:

Livonia	(810)474-0283
Belleville	(313)699-6543
or Belleville	(313)699-3808
Canton	(313)981-9328
Dearborn Hts	(313)277-8193
Westland	(313)326-4394
Taylor	(313)292-1746

DIRECT CARE WORKER
GROUP HOME openings for days, afternoons, midnights. Valid drivers license, paid training. Competitive wage and benefits. Call:
(313)663-5637
(313)677-7929

DIRECT CARE WORKERS
wanted for group home in Canton. Up to $7/Hr. Please call Holly at 313-844-2640 or Karl 313-394-0480 or Dan 313-386-1702

DISPATCHER
Local cartage co. looking for city & highway dispatch individual with minimum 2 years experience in TL and LTL dispatch operations. Respond to: 313-945-9597 or send resume to: 5000 Town Center, Ste. 2003, Southfield, MI. 48075

DOGGIE DAY CARE
Full time, will train. Yuppy Puppy Day Care, Farmington Hills. Ask for Rebecca: (248) 442-2224,

DOG GROOMERS
Experienced only.
(248) 474-7974

DOOR INSTALLERS
Own truck and tools a must! Experience will earn you up to $1000/week. Please call (313) 532-6444 Ext. 13

DO YOU LOVE ART?
Downtown art gallery looking for motivated & experienced picture framer, 313-963-0101

DRILLING
An engineering & consulting firm, has the following position available:
DRILLING ASSISTANT
Full time position open in our drilling division, willing to train. A good driving record mandatory & heavy lifting required. Previous drilling experience, 40 hours OSHA training and/or a chauffeur's license a plus! Call Richard: 810-486-5100 ext. 232
Or Send/Fax resume to:
CTI and Associates, Inc.
12482 Emerson Dr.
Brighton, MI 48116
FAX: (810) 486-5050

DELIVERY DRIVER
Full time with benefits. Must know Detroit Metropolitan area. CDL-B minimum. Good driving record.
Send Resume To:
Stroh's Ice Cream Co., 1000 Maple, Detroit, MI. 48207 Attn. Sales

EAST SIDE ROUTE DRIVER
For The Job Recruiter Newspaper. Must be 18 yrs. old, valid drivers license with reliable transportation. Truck preferred. (248) 474-2929

DRIVER
Large retirement village needs FULL TIME Driver for in-house transportation needs. CDL mandatory. Experience preferred. Call HR Dept. at Henry Ford Village for an application; 313-584-1000 X1055

DRIVER
Manufacturer needs individual with experience and good driving record to drive 22-26 foot straight trucks and work in shop when not driving. Steady year-round work. Start $9 per hour, plus Blue Cross & other benefits. Drug screening required. Call: 810-478-7788

DRIVER NEEDED, full time, for auto parts delivery. Apply in person: Hajjar Plating, 38300 VanBorn Rd., Wayne, MI 48184. No phone calls please.

DRIVER - part time, 2 to 3 days/wk. 5 to 6 hrs./day. Deliver & pick up mail. Requires reliable auto. Will pay hourly rate plus mileage. 313 464-6500 Don

DRIVERS
Asphalt company needs experienced drivers with CDL / Class A license. Benefits include health, dental and life insurance, 401(k) & paid holidays. (313) 722-5660

★★ DRIVERS ★★
Evening shift. Full time. Benefits. $7.00/hr to start. (313) 513-0444

DRIVER
Rollins Dedicated Carriage Services, Inc. is currently seeking a career minded professional driver for our operation in Livonia, MI. Must have 2 yrs. experience, be at least 23 yrs. of age & have a good driving record. We offer excellent benefits, paid holidays & vacations & safety bonuses. For more information call 313-542-1520. An Equal Opportunity Employer.

Good Drivers Needed
Scheduled routes in tri-county area, company provided truck (automatic). Full time days, overtime available. Must possess or be able to obtain chauffeurs license. Basic knowledge of tri-county area helpful. Will train. Apply in person: Mon-Fri, 10 to 4pm. 953 Manufactures Drive, Newburgh/ Cherry Hill area, Westland

DRIVERS
Expedite carrier needs owner operators. If you own a 1991 or newer pickup truck, cargo van, 12'-26' straight truck or tractor trailer, call: 1-800-332-3572

Drivers
Flatbed Drivers
$1,250
Sign On Bonus
Call 800-867-7294

DRIVERS
for delivery of building materials. Must have good driving record & be familiar with Tri-County area. Only serious applicants need apply Mon.-Fri. betwn. 2 & 5PM.
MIDWEST DOOR & WINDOW
35539 Schoolcraft
Livonia, MI.

DRIVERS
For growing cab company.
Call for application.
313-591-2325

DRIVERS
Full time positions for local and long distance drivers/movers. CDL A or B License. Good pay and benefits. Call: (810) 442-9410

DRIVERS
GROWING company is looking for dependable and experienced drivers. Scarp metal experienced helpful, competitive wages and benefits. Apply at 1780 E. Highwood, Pontiac, (810) 332-5687 EOE

DRIVERS/LOCAL
FARMER JACK SUPERMARKETS
is looking for tractor-trailer drivers. You must have a minimum of 2 years verifiable, city driving experience. D.O.T. qualified, clean MVR, and Class 2 CDL a must! Must be able to work all shifts. Competitive hourly rate. Full-time employment for the right candidates. Pre-employment D.O.T. physical and drug screen mandatory. Reply to:
Transportation Manager
Farmer Jack Transportation
12334 Burt Road
Detroit, MI 48228
(313) 270-1446

★★★DRIVERS★★★
Luxury sedan service.
Earn $350-$500 weekly. Good driving record a must. Apply at: 20700 Boening, Southfield, MI.

DRIVERS NEEDED
For busy local Building Material Supplier. Requirements are; CDL license, Class B or better with air, flexibility to work overtime and the ability to lift heavy objects. Apply at: Wayne Oakland Building Supplies, 25018 Plymouth Rd, in Redford.

DRIVERS OWNER / OPERATOR
Minimum 2 years experience Regional over-the-road, Hazmat endorsement. Respond to: 313-945-9597

DRIVERS WANTED for small packages delivery,
Must have reliable transportation
(313) 728-1576

DRIVERS - WAREHOUSE
Positions for established glass distributor. We desire self motivated and service oriented people. Great opportunity for men, women, retirees or students. Full/part-time. All shifts open. Second shift 4pm-Midnight. Progressive wage package. Benefit package available. Apply in person: SAF-TI Glass, 11950 Globe Rd., Livonia, ¼ mi. S. of I-96, 1 blk. E. of Newburgh.

DRIVERS
We are seeking T/T Drivers for local work. WE PAY TOP UNION WAGES. Applications accepted Monday thru Friday 10am-5pm:
K & R EXPRESS
4601 Stecker
Dearborn, MI 48216

DRIVER SWITCH TRUCK
Must have CDL and conform to all federal regulations. Apply: 17801 Dix, Melvindale, between Oakwood & Outer Drive, 8am - 5pm.

DRIVER
TRACTOR trailer. Local LTL. Early afternoon shift. Knowledge of Metro area. Apply: 17801 Dix, Melvindale. Between Oakwood & Outer Drive. 8 - 5.

DRIVER WANTED
Experienced driver with Class B, CDL. Knowledge of Detroit Metro area & surrounding counties. Drug screen required. Starting wage $8/hr with excellent benefit package. Call & ask for Larry at: 1-800-766-5203

DRIVER/ WAREHOUSEMAN
Full-time. Benefits. For immediate openings apply at: Gold Star Products, 21680 Coolidge, Oak Park.

DRY CLEANERS
needs help days or evenings. Apply at: 13509 Middlebelt, Livonia, 7:30am-3pm. See Barb.

DRYWALLER
INSTALL/REPAIR, full-time for Southfield property management company. Benefits. Call Mon. thru Fri., 9-5pm. (810) 356-1030. E.O.E.

DRYWALL HANGERS & Tapers. Experienced only. Standard Drywall. (810)254-2350, 7am-8am.

ELECTRICAL
ESTIMATOR
Manufacturer of electrical control panels is seeking an experienced Estimator. Great opportunity for the right individual. Please mail resume along with salary requirements or apply at:
Westland Control Systems, Inc.
Attn: HR,
8680 N. Haggerty Road,
Canton, MI 48187
EOE

ELECTRICIAN
Apprentice. Willing to train. Mechanical aptitude required. Good wages, benefits. Call 8am-4pm: (248) 624-4376

ELECTRICIAN JOURNEYMAN
Licensed
Top Pay, Health Benefits, Retirement (248) 363-3751

ELECTRICIAN / JOURNEYMAN
Commercial/Residential. 3 yrs experience. Competitive wages & benefits. (248) 280-3900, Fran

ELECTRICIANS
Immediate employment.
Master, Journeyman (male / female).
Call: (248) 855-3505

ELECTRICIANS
National company with lots of work is looking for electricians. Must have experience, licensed helpful but not necessary.
• Earn up to $750/wk
• Flexible hours
• Full/part time positions available
• Health insurance available
Call Mr Sparks Monday 9-1 for more information 248-539-7760

ELECTRICIAN
Work for a leader! Growing manufacturing firm located near Brighton has an immediate need for an electrician. Shift flexibility is a must. Position requires 7+ years experience, working knowledge of electrical codes and schematics and experience in preventive maintenance techniques/ record-keeping. Approximate degree may be substituted for two years of experience requirement. We offer a competitive wage & benefits program. For immediate consideration apply in person or send resume to:
Mascotech Tubular Products, Inc.
7495 E. M-36
P.O. Box #185
Hamburg, MI 48139-0185
Attn.: S. Silvers/Human Resources
EOE

ELECTRIC MOTOR MECHANIC
Reuland Electric is looking for an individual who is experienced in AC electric motor repair. Disassembly and repair experience a must, some winding background, a plus. Qualified persons can apply Mon.-Thurs. at Reuland Electric, 4500 E. Grand River, Howell. (517)546-4400

ELECTRONIC ASSEMBLY TECHNICIANS
Great opportunity for Electronic Technicians to test, trouble shoot & assemble high speed food processing equipment. Associates in electronic technology or equivalent. Basic mechanical skills a must. Experience helpful for advancement. Health care, dental, 401k plus incentives included. Apply 9:30am to 4pm at Diamond Automation, 23400 Haggerty Rd., Farmington Hills.

ELECTRONIC ASSEMBLY
A growing contract manufacturer is seeking to fill the following positions:
• HAND ASSEMBLY
• WAVE SOLDERER MACHINE OPERATOR
• HAND SOLDERER
• INVENTORY CLERK
Previous experience desired but will train. Qualified individuals will be dependable, self-motivated and organized. Pay commensurate with experience, full benefits available. Apply in person at: CCI, 37640 Hills Tech Drive, Farmington Hills, MI. 248-553-4335 EOE

ELECTRONICS
Learn the trade. Low voltage installer for construction wanted. No experience necessary. Willing to train. Need transportation. (248) 360-9448

ELECTRICAL ENGINEER
Induction heating equipment manufacturer seeks experienced and degreed Electrical Engineer with software & hardware design experience. Candidate need not have experience specific to induction equipment. Design of electrical controls and strong project management skills a must. Candidates must be effective with ACAD, Word, Excel, and project planning software. Pay commensurate with experience. Bonus incentive, profit sharing retirement, major medical for employee. Positions reports to V.P. of Engineering. Send resume to: Mr. Dan Williams, Welduction Corp.,
24492 Indoplex Circle
Farmington Hills, MI 48335.
24hr pager: 800-717-2990 or
williams@welduction.com

SENIOR QUALITY ENGINEER
Senior quality engineer to oversee international OEM Tier 1 supplier. Customer contact with big 3 and transplants. Acts as a liaison between quality engineers and manager. Interfaces with manufacturing facilities, engineering, and suppliers. Requires BS/BA and 2-3 years supervisory and quality management experience.
Please send resume to:
Box #1973
Observer & Eccentric Newspapers
36251 Schoolcraft Rd.
Livonia, MI 48150

DUNNAGE/ PACKAGING DESIGN ENGINEERS
Expanding custom plastics molder is seeking experienced persons in Project Management, Product Design and Engineering. Applicants must have good organizational skills and be a team player. Excellent benefit package. Send resume to: Poly Flex Inc., 19660 W. Eight Mile Rd., Southfield, MI 48075.
FAX 248-358-3905.

ENGINEERS - BSEE
Full time or contract. Position involves analog signal conditioning design, microprocessor digital design & concept to completion. Assembly and "C +" programming experience helpful. Also, knowledge of RS232/485 interfaces and PC-based design tools. Pay level negotiable. BC/BS insurance, etc. Send resume to:
Sterling Scale Company
20950 Boening Drive
Southfield, MI 48075
Attn: Mr. Don Dixon
or FAX: 800 556-9931.

ESTIMATOR/ADVISOR
Large Oakland County GM dealer has immediate opening for the right individual state certified in collision repair. BC/BS, 401K, competive wages and located in a hight volume area!! All interested individuals. Contact Eric Pluff at: (810) 354-5110

EVENTS DEVELOPMENT & ACTIVITIES PLANNER
Immediate Opening
Please send resume to:
PO Box #2042
Observer & Eccentric Newspapers
36251 Schoolcraft Rd.
Livonia, MI 48150

EXPEDITER
Expediter needed for Tier 1 supplier. Responsible for expediting all locally purchased components/materials, generates reports, inventory control & allocations, and outside processing of outside components. Requires associate degree or 2-3 years equivalent work experience in purchasing and good PC skills. Please send resume and salary history to:
Box #2027
Observer & Eccentric Newspapers
36251 Schoolcraft Rd.
Livonia, MI 48150

FACIALIST NEEDED
in busy Bloomfield Hills spa.
(248) 332-3434

FENCE INSTALLERS
Some experience preferred.
Must have own transportation.
Call: (313) 537-0450

FIRE EQUIPMENT technician, to service portable extinguishers & stationary systems. Need mechanical skills, good driver, self starter. 810-477-1540

EXECUTIVE ASSOCIATE, COMMUNICATIONS
National education reform organization based in Southfield is seeking a professional, organized, self-motivated individual with excellent written and oral communication skills to assist the Vice President with planning, managing, and implementing communication activities for external and internal audiences. The Executive Associate will manage publications, advertising, public relations events, graphics, press relations, fulfillment, and coordinating volunteers and other program area staff. We require at least 2-5 yrs. of communications and public/media relations experience and demonstrated ability to produce quality written materials. Knowledge of electronic communications is a plus. We offer an excellent opportunity for professional growth as well as competitive salaries and a comprehensive benefit package. Please send letter of interest with resume and salary requirements (no phone calls) to: Human Resource Manager, 26555 Evergreen Rd., Suite 400, Southfield, MI 48076. Information must be received by Aug. 8, 1997 to ensure full consideration.
An Affirmative Action/
Equal Opportunity Employer

FASHION MERCHANDISING TEACHER - PART-TIME.
Livonia Career/Technical Center
Applicants must have at least a bachelor's degree from an accredited college or university, a Michigan teaching certificate, two years recent experience in fashion area or have completed a planned equivalent program of supervised occupational experience approved by the state Department of Ed., and must have or be eligible for a vocational certificate in this area. Send resume to:
John E. Rennels
Assistant Superintendent for Administrative Services
Livonia Public Schools
15125 Farmington Road
Livonia, MI. 48154
An Equal Opportunity Employer

FIREFIGHTER
The Charter Township of West Bloomfield is accepting applications for the position of Firefighter. General qualifications for this position are:
1. Applicants must be a U.S. Citizen.
2. Must be over 18 years of age.
3. Must be a high school graduate or equivalent.
4. Be able to read, write and speak the English language clearly & distinctly.
5. Normal hearing and color vision with any deficiency in visual acuity in each eye correctable to 20/20.
6. Have a valid driver's license, a good driving record and not have been convicted of any crime involving moral turpitude.
7. Must be in physical, emotional and mental condition determined sufficient to perform the essential function of the position.
8. Must be able to pass written, physical performance, psychological and oral interviews, extensive background check and post-offer physical examination.
9. When the application is submitted ALL APPLICANTS MUST PRESENT THE FOLLOWING INFORMATION:
• CURRENT STATE OF MICHIGAN LICENSED ADVANCED EMERGENCY MEDICAL TECHNICAL (PARAMEDIC).
• STATE OF MICHIGAN FIREFIGHTER I CERTIFICATE
• STATE OF MICHIGAN FIREFIGHTER II CERTIFICATE
If all the above items along with a completed application are not submitted the application will be withdrawn from further consideration. 1997 salary range $30,676. Any Oakland County resident must pick up the application in person. A completed application must be received NOT POST-MARKED no lather than 1pm, July 15, 1997, by the Personnel Dept., West Bloomfield Twp, 4550 Walnut Lake Rd., W. Bloomfield, MI. 48325.
An Equal Opportunity Employer

FIREPLACE INSTALLERS - Earn up to $1,000 per week. Be your own boss. Year-round work. We pay every week. Ask for Mr. Franks. (313)449-8334.

FIRE SYSTEM COMPANY
Looking for 3 individuals with mechanical ability and valid driver's license for Field work. Will train. Call (313) 255-0054

FITTER & BURNER
FITTER - Must have experience on machine bases & fixtures. Overtime & full benefits.
BURNER - for eletric eye from ¼" plate for fabricating shop. Overtime & full benefits. Apply in person:
National Steel & Aluminum Fabric
12725 Fairlane, Livonia

FITTERS/WELDER/LAYOUT.
Truck driver, CDL license. Shop located in Milford MI. Experience a must, 401K, medical benefits. Send resume to: P.O. Box 326, Milford, MI. 48381.

FLORAL DESIGNER
Norton's Florist. Ann Arbor/Ypsilanti. Experienced Floral and Wedding Designers. Part-time. Full-time. (313) 434-2700

FORKLIFT DRIVERS
Plastic compounder in the Ann Arbor area needs additional staff for 2nd and 3rd shifts. High School diploma required, forklift experience helpful, $8.50/hr. plus shift premium, holiday pay, vacation pay, M-Care, life insurance, 401(k).
Apply in person between 8-5, Mon.-Fri.: RheTech, Inc., 1500 E. North Territorial Rd., Whitmore Lake, Michigan 48189.

FREE - Work from home book. Send self-address stamped envelope to: PO Box 601, Fenton, MI 48430.

FULL TIME night housekeeping position for Oakland County Country Club. Dependability a must. For an appointment, please call Scott at (248)437-7337

FURNITURE WAREHOUSE HELP Needed. Full time.
Apply at Wm. C. Franks Furniture
2945 S Wayne Rd
Wayne (313) 721-1044

GARAGE DOOR Installer. Earn $1,000 per week. Be your own boss, year around work, we pay every Tuesday. (313)449-8334

GARAGE DOOR & OPENER
Repairman/Installer
Premium pay for experience. Year round work, vacation time, full time. willing to train. Benefits. (248) 684-1391

GENERAL HELP
On-Site construction, experienced. Farmington Hills area.
Call for appt. (248) 851-9900

GENERAL LABOR
Assembly & light manufacturing. Some assembly and light machine experience helpful. Start $9 per hour, plus Blue Cross & other benefits. Steady year-round work (40 to 53 hour week). Drug screening required. Smoke free shop: 20775 Chesley Dr., Farmington, 1 block E. off Farmington Rd., 1 block N. of 8 Mile Rd.

GENERAL LABORER
Canton area. Construction experience helpful. 248-477-0189

GENERAL LABORER. Rapid advancement. Immediate openings available, 40 hrs. per week plus possible overtime. Benefits, starting $6.75 to $10 per hour. Milford Township (248) 684-0555

GENERAL LABORERS
Good pay! 40 hrs minimum. Possible advancement. Call: (313) 326-9798

WORK TODAY PAID TODAY®
LABOR READY
TEMPORARY LABOR - ON DEMAND
NO FEES - NO HASSLES!
6 DETROIT AREA OFFICES NOW OPEN:
APPLY IN PERSON
28157 8 Mile Rd., Livonia (248) 471-9191
27422 Michigan Ave., Inkster (313) 563-6111
701 E. 9 Mile Rd., Ferndale (248) 541-7272
14303 Fenkell, Detroit (313) 273-0100
16129 10 Mile, Eastpointe (248) 773-9877
710 W. Huron St., Pontiac (248) 332-5555
COME SEE US TODAY!!!
CONSTRUCTION, ASSEMBLY, WHSE, JANITORIAL, HOTEL/RESTAURANT + MORE

GENERAL LABOR
for heavy industrial factory work. Heavy lifting required. Full-time positions. Good pay with benefits. Apply in person at: 8464 Ronda Dr., Canton.

GENERAL LABOR
Male or Female. All shifts. High run production. No experience needed. Pension and insurance. Apply at: 13170 Merriman, Livonia, MI.

GENERAL LABOR
Small shop in Madison Hts, light to heavy lifting. Physical and drug screen required. Must have transportation and be dependable. Apply at 949 E. Mandoline, Madison Hts.

GRAPHIC ARTS SIGN PRODUCTION
Full or part time, experience helpful. Call after 5pm (248) 355-3320

GRAPHIC DESIGNER/ TYPESETTER
for high volume Mac based production dept. Proficient in Quark, Photoshop and Illustrator. Some knowledge of internet programming helpful.
Call: (248) 552-8583
Fax resume: (248) 552-0466

GREETERS WITH light clerical & phone experience to work evenings and an occasional weekend. L.J. Griffin Funeral Home, Canton & Westland chapels.
Ask for Connie or David:
(313) 981-1700 or (313) 522-9400

NEED EXPERIENCED:
•Produce Manager
•Produce Clerks
•Meat Manager
•Meat Cutters
•Service Meat Counter Clerks
•Deli/Bakery Manager & Clerks
Full & part time positions.
Apply in person:
Anthony's Old World Market
31300 Five Mile
Livonia, MI
313-421-9905

GROUNDSKEEPER for large apartment community in Romulus. Must be able to work in all types of weather conditions. Must have own transportation. Apply in person: 15001 Brandt, Romulus, 48174. EOE

GROUNDSKEEPER
full time for medium size Westland Estates apartment community. Only hardworking, self-starter need apply. Call Gary or Faye (313) 722-4700

GROUNDS PERSON
Full-time for Southfield Apt. complex. Benefits. Call Mon. thru Fri., 9-5pm. (810) 353-9050 E.O.E.

GROUNDS PERSON needed full time for a luxury apartment community in Whitmore Lake. (313)449-5520.

GROUNDS PERSON
part time, luxury apt. in Northville Call 810-348-1830

GYMNASTICS INSTRUCTORS
to travel to a variety of locations. Great pay, will train, trans necessary. (248) 855-3838

NAIL TECH
Experienced nail tech needed. Southfield tanning salon. Full or part time, flexible hours. Clientele waiting. Start immediately. (248) 443-0140

NAIL TECH NEEDED
Willing to work evenings. Clientele waiting. Call Georgee at Total Image for appointment: 313-525-2750.

HAIR DRESSER
for busy Bloomfield Hills spa.
Clientele waiting!
(248) 332-3434

HAIRDRESSER - Garden City area. High guaranteed hourly wage + commission. Paid holidays/vacations. Management option. 313-421-3331

HAIRDRESSER, MATURE,
Expeirenced with roller sets to work Thursdays. & Fridays. 13 & Orchard Lake area (810) 474-1304

HAIR SALON
Experienced Nail Tech & Shampoo Assistant needed for a busy Livonia Salon. (248) 473-5720

HAIR SALON in Farmington Hills has space, Hair Stylist lease space for:
MANCURIST & FACIALIST
Call: 810-851-9043

HAIR STYLING ASSISTANTS/ HAIR COLOUR ASSISTANTS
for busy Bloomfield Hills spa.
(248) 332-3434

★★ HAIRSTYLIST ★★
CLIENTELE WAITING. Full or part-time. Dukes Family Hair Shop, Redford/Livonia area. 313-531-6597

HAIR STYLIST - License
Highly motivated, self-starter wanted for an exciting career in hair replacement.
• Guaranteed Hourly Wage
• Paid Vacations/Holidays
• Blue Cross/Blue Shield
• Will Train
Call Scott at 248-645-1310

HAIRSTYLISTS
Hair Today, Northwest Livonia. Great full or part-time opportunity. Top commissions. Call Ken 313-591-6561

HAIRSTYLISTS - Hourly-commission. High traffic salon.
Wonderland Mall: 313-427-1380
Oakland Mall: 248-588-2503

HAIRSTYLISTS
Immediate full and part time Stylist opportunities in busy salon. We offer:
• Hourly wage plus up to 40% commission
• Health benefits including medical, dental, optical, prescription, life insurance
• 401K Retirement plan
• All equipment and clientele provided
• Paid holidays & vacations
• Flexible schedules
Call Krista 1-800-668-8484

HAIRSTYLIST
With clientele, for downtown Royal Oak salon. Call Rene'
(248) 541-1234

HANDYMAN/HELPER(retired) wanted for occasional chores. Must know electrical & plumbing, etc. Call Carol (248) 651-8647

HARDWARE SALES
Flexible part time. Ideal for retirees. Mathison Hardware, 6130 Canton Center Road, Canton.

heating & cooling
HVAC INSTALLER
5 years field & sheetmetal experience. Must be EPA certified. Full time steady work. (313) 722-6922

EMPLOYMENT

500 Help Wanted General

HEATING & AIR-CONDITIONING APPRENTICES NEEDED
For well established growing company located in western suburb. Great exposure to all aspects of heating and air conditioning. Excellent opportunity for a career with expanding multi-service company. Experience not necessary but helpful. Applicants must have a strong desire to learn. Excellent benefit package with 401(k) and profit sharing and educational opportunities. Call Ray at A.J. Danboise Plumbing and Heating Company. (248)477-3626

HEATING & COOLING
Person needed with HVAC mechanical contracting license. Excellent opportunity for retired or semi-retired. Call Pat after 6pm: (313) 255-1141

HEATING & COOLING
Top pay for reliable INSTALLERS! Experienced only. Certified in refrigerant recovery. Must have own truck & tools. Call Pat: (313) 730-8500

HELPER
Wanted for machine shop, part or full time in Wixom area. Call Christine 248-478-1745 ext 225

HIGH SCHOOL GRADUATE
To learn the machine trade. Contact Bradley Thompson Tool. (810) 352-1466

HIRING TODAY! 2 laborers. Irrigation Department. Must have unrestricted driver's license. Troy Clogg Inc. 4875 Product Dr., Wixom. (248)685-0123

HOME MANAGER & ASSISTANT MANAGER
Needed for group homes in Livonia, & Canton. Must be trained, WCLS or MORC. 1 year of experience. Call for appointment Mon-Fri. 10-4: (313) 953-8553

HOME MANAGER
for vacation group home near Southfield in W. Bloomfield. Group home experience & training required. Good benefits, $380-$420 per week. Call Frank: 248-855-0239

HOSTESS POSITIONS available at prestigious builder model homes assisting Sales Counselors. Ann Arbor, Canton, Novi areas. 30 hr. week. Send resume Attn: Diana Curtis:
The Selective Group
27655 Middlebelt, Suite 130,
Farmington Hills, MI 48334
(no phone calls please)

• GUEST SERVICE MANAGER
• 2 FRONT DESK SUPERVISORS (AM/PM)
needed for 260 room, full service hotel. Send or fax resume to: Holiday Inn, 38123 W. 10 Mile, Farmington Hills, MI 48335, Fax 248-476-4570

HILTON SUITES
Metro Airport
Has openings for the following positions:
★ Cooks
★ House Person
★ Room Attendant
Apply in person at:
Hilton Suites
8600 Wickham Rd.
Romulus, MI

AUDIT, PART-TIME.
Apply at: Days Inn Hotel, 36655 Plymouth Rd., between Levan & Newburgh, Livonia.

HOTEL
LARGE, up-scale hotel is seeking qualified applicants for
Bellstaff / Shuttle Van Driver position. Applicants must be flexible with all shifts and scheduled hours. CDL License required. Excellent customer service skills a must. Qualified applicants please apply at:
Crowne Plaza Hotel
8000 Merriman Road
Romulus, MI 48174
NO PHONE CALLS PLEASE!!!

HOTEL
The Holiday Inn - Troy
is looking for smiling faces to join our Friendly Staff!
Positions include:
• Front Desk (Full & Part-Time)
• Housekeeping Staff
• Room Cleaners
• Food & Beverage Staff
We offer competitive pay & benefits, flexible schedules, & advancement opportunities.
Please apply in person:
Holiday Inn-Troy
2537 Rochester Court
(Off Rochester Rd., N. of I-75)
Troy, MI 48083
(248) 689-7500

HOTEL
We're the Best!!
And you can be, too!
Best Western Laurel Park Suites is now accepting applications for:
• Room Cleaners (experienced preferred)
• House Staff/Janitors
• Laundry Attendant
• Weekend Security (11pm to 7 am)
Competitive Pay/Benefits, & Flexible Schedules!
Please apply in person:
Best Western Laurel Park
16999 S. Laurel Park
6 Mile @ I-275/Livonia
(313) 464-0050

HOT JOBS OF THE WEEK
Immediate openings
MAINTENANCE MECHANIC - Service maintenance on trucks (vans and straight trucks) such as oil changes, change fuses, brakes, headlights, etc. Also general maintenance on the facility. Must have a CDL license.
SMALL ENGINE REPAIR - Golf car company looking for a road mechanic and a service tech to work on and repair golf cars. Must have a mechanical aptitude, able to work with small hand tools and must be certified. Great salary plus benefits.
PANEL WIRING AND ELECTRICAL ASSEMBLERS - Multiple openings for anyone with some prior experience, must be familiar with blueprints and electrical tools. Farmington Hills area. Salary dependent on experience.
CAD OPERATOR - Must have CAD 12.0 with a civil engineering background. Would like someone with 3 years experience or school background. Great salary dependent on experience plus benefits.
LIVONIA 313-266-8600
SOUTHFIELD 810-352-1300
TAYLOR 313-284-0777
AUBURN HILLS 810-373-7500

SNELLING.
PERSONNEL SERVICES

Housecleaners
FULL MEDICAL, DENTAL & LIFE INSURANCE
Full & part-time, Mon-Fri. days, company car. $6.50-$8.50 to start including paid drive time, uniforms, paid holidays/vacations + bonuses. Call to find out why...
WE ARE THE HIGHEST PAYING MAID SERVICE
AMERICAN FREEDOM CLEANERS
(248) 473-9300

500 Help Wanted General

HOT JOBS!!!
Summer isn't the only thing that is hot this season. We have many career opportunities in all fields!!
• Packaging
• Assembly
• Machine Operating
• General Labor
• All shifts, base pay is $6/hr.
We accept applications from the hours of 8:30-10:30am - or 1:30-3:30pm Mon-Thurs. We are located at:
33813 Five Mile Rd. in the Civic Center Shopping Plaza
PERFORMANCE PERSONNEL
313-513-5823

HOUSE CLEANERS
Must be dependable and detailed oriented. Full/Part-time. No nights or weekends. Call (313) 937-3934

HOUSEKEEPER / AIDE
Experienced for female. Mon-Fri., 8:30-4:30pm. Farmington Hills condo. Long term. 248-851-5063

HOUSEKEEPER
Full time person needed to clean common areas and vacant units for Southfield Apartment Complex. Please call Jim Crain at: (810) 559-2680

HOUSEKEEPER
Housekeeper (part-time) needed for our friendly senior apartment community. Must have a reliable transportation.
APPLY IN PERSON
CARRIAGE PARK
2250 Canton Road
Canton, MI 48187

Housekeepers
Village Suites, the Midwest's largest and most experienced provider of short term furnished apartments is seeking highly motivated and detail oriented individuals for our Housekeeping Department.
Duties include cleaning of furnished corporate apartments. Must have eye for high standards. Reliable transportation is necessary. Competitive compensation and benefits for qualified applicants. Potential earnings of $100 per day.
Please call the Housekeeping Manager, J. Armes 9am-5pm. Dept. 4621 248-488-1120
An Equal Opportunity Employer

HOUSEKEEPERS - $7.00
West Bloomfield Nursing Center has immediate openings for housekeepers. We offer full benefits and a competitive wage. Please apply in person at 6445 W. Maple Rd., W. Bloomfield. For details phone Mrs. O'Donnell at 810-661-1600

HOUSEKEEPING
FLOOR PERSON
Must be knowledgeable in all phases of floor care - stripping, buffing & refinishing. Call Dorvin Nursing Center, Livonia, MI. 810-476-0550

HOUSEKEEPING
Full & part time. Apply at: Days Inn Hotel, 36655 Plymouth Rd., btwn Levan & Newburgh, Livonia

HOUSEKEEPING/JANITORIAL. NO experience needed. Full time. Apply in person. Birmingham Country Club, 1750 Saxon Dr.

HOUSKEEPER
For retirement apartment complex. Apply in person at 11525 Farmington Rd., Livonia, MI. 313-425-3050

HR/Benefits
Benefits Administrator
Troy-based company has an immediate opportunity for an experienced benefits administrator to communicate and administer its 401(k) and Employee Stock Purchase Plans for its 1,000 plus participating employees. Previous experience coordinating with external service provider is a must. The selected candidate will receive a competitive compensation package including company paid medical, dental, life and disability insurance. Equal opportunity employer. Fax your resume and current compensation to:
Benefits Administrator
1-248-637-1669

HUDSON'S WESTLAND HEARING AID CENTER
Will train for a position working 3 days per week in Hearing Health Care. No evenings or weekends. Excellent opportunity.
Call Mr. M: (248) 674-2915

HUMAN RESOURCE INTERN
A proven leader within the rigid container industry has an opening in one of our manufacturing facilities for a Human Resource Intern. Term will run from August through November Timeframe, with some flexibility as to the specified schedule. Excellent opportunity for ideal candidate possessing education towards a degree in related curriculum. Excellent communication, strong desire to learn, and good organization skills a must. Qualified candidates should send resume to:
Human Resource Intern
PO BOX 85815
Westland, MI 48185

LEARN A TRADE!!
Here's your chance to join the exciting field of HVAC. Professional training, company truck, flexible schedule, good driving record a must. Call today! Livonia area. 313-513-8403

HVAC INSTALLER
Insurance, retirement and truck. 313-522-3310

HVAC INSTALLER
With 3 years commercial/industrial experience for growing 1st class Metro Detroit HVAC/process design and build company. Must be conscientious, motivated, and dependable. We offer benefits with steady work, truck, vacation, uniforms, medical insurance, 401K, etc.
Send/fax resume to:
President, 12425 Stark Rd., Livonia, MI 48150 FAX: (313) 522-3956

HVAC SERVICE TECHNICIAN
Four years minimum experience for residential and light commercial. Excellent pay and benefits package. (313) 722-2253

500 Help Wanted General

HVAC&R - Inside Counter Sales with HVAC&R multi branch wholesale supply. Requires a self motivated individual knowledgeable in parts/equipment w/exceptional communication, organizational, sales skills & strong customer service background. Competitive wages/benefits. Fax resumes: 313-728-0799 or send to: HVAC&R, Box #2056, Observer & Eccentric Newspapers, 36251 Schoolcraft Rd., Livonia, MI 48150

HVAC SERVICE & INSTALL TECHS
Needed for well established growing company located in Western Suburb. Great exposure to several different aspects of the HVAC industry. Company vehicle provided. Excellent benefit package including 401(k) with match, pension, and educational reimbursement. Applicants should have three to five years experience in residential service, with electrical troubleshooting preferred, must have boiler experience. Competitive wages to correspond with experience. Call Ray at A.J. Danboise Son Plumbing & Heating Company. (810)477-3626

H.V.A.C.
Unhappy, underpaid & looking for a home? I need 1 Residential Installer. Sheet metal a must, year-round work, sub work, hourly or salary. Great pay package for the right person. Also need Helper & Service Person. Call Steve: (313) 641-7100

INDUSTRIAL ENGINEER
Growing company is seeking experienced, hands-on individual to design, build, and install assembly equipment and tools. Responsible for design and implementation of projects to improve operating performance, ergonomics, reduce waste and company-wide costs. Experienced in pneumatics, CAD and PLC programming. Requires a Bachelor's Degree (Industrial or Mechanical Engineering) or equivalent.
Production Manager
23436 Industrial Park Drive
Farmington Hills, MI 48335

INSIDE SALES REPRESENTATIVE
Wanted Part/Full time Sales Consultant. To greet and assist customers visiting our showroom. Flexible hours. Please mail resume to: Renewal by Andersen, 37144 Six Mile Rd., Livonia, MI 48152.

Inside Sales
STOP READING
Full-time, no travel, complete training. Must have experience working with people in person and over the phone ($7.50/$10 hr. plus bonuses, commissions, and benefits). Call United Consumers Club, Farmington Hills. (248)476-2981

50 PACKAGERS
Needed in Livonia, Westland, Wayne areas. Days or afternoons. Accepting applications 8-11 & 1-3, Mon-Fri.
Adecco
Westland: 722-9060
Taylor: 291-3100

INSTALLER
EXPERIENCED installer kitchen & bath. (313) 981-9870

KAYAK POOLS is looking for experienced installers for our above ground line.
* Good Pay
* Start Immediately
* Steady Work
Call Now!! 1-800-382-7946 EXT. 160

INSTALLERS
for appliances & window air conditioners. Full time. 313-562-0253

INSTALLERS WANTED for garage door & door opener installations. Construction experience preferred but not necessary. (248)486-3667

INSULATION INSTALLERS
Experience helpful but not necessary. $8 - $14 per hour. Must have reliable transportation and be able to travel. No fear of heights. (248) 589-0453

INSULATION INTALLERS
Experienced footage rate or will train, starting $9. Jones Insulation, 22811 Heslip, E. of Novi Rd. N. of 9 Mile, Novi. (810)348-9880

BENEFITS ADMINISTRATOR
Growing TPA firm desires highly motivated professional experienced in defined benefits and defined contributions pension plans. The candidate should be knowledgeable in all facets of pension administration and possess excellent communication skills, organizational and leadership skills. Please send salary requirements and resume to: Box #2002
Observer & Eccentric Newspapers
36251 Schoolcraft Rd.
Livonia, MI 48150

Insurance
COMPLIANCE SPECIALIST (EXPERIENCED)
Midwest Life & Health Insurer with offices in several states needs an experienced Compliance Specialist to review and recommend changes to existing policy language as well as draft new policies or contracts to comply with various state insurance codes. Requirements include three plus years experience and knowledge of Federal and State regulations, state insurance codes, life and health insurance benefits. Position also requires knowledge of automated contract issue systems including coding languages, IS concepts, terminology, hardware, PC uses and applicable software. This position reports to Manager, Compliance, the salary range is $28K to $43K. Company offers competitive benefits, 401k and flexible work schedule. Please send resume and salary requirements to:
American Community Mutual Insurance Co.
39201 Seven Mile Rd.
Livonia, MI 48152
Attn: Human Resources

★ **INSURANCE CSR**
Birmingham P&C agency needs an experienced commercial/personal lines CSR. Starting salary $30,000 for the right person. Mail or fax resume to:
Fax# 248-644-8010
Nancy O'Connell, CIC
JJ O'Connell & Associates Inc
725 S. Adams Rd
Birmingham, MI 48009

INSURANCE - CSR PERSONAL LINE ASSISTANT
Part-time, needed for Livonia agency. P.L. insurance experience and good typing skills required. Fax resume to: 313-525-0957

INSURANCE ILLUSTRATOR
Exceptional opportunity with highly successful expanding brokerage life agency. Insurance experience required. Must be a self starter who enjoys agent contact. Prime office location in Southfield with excellent benefits. Salary commensurate with experience. Send resume to Diane, Box #1991
Observer & Eccentric Newspapers
36251 Schoolcraft Rd.
Livonia, MI 48150

JACK OF ALL TRADES
For residential. Serious only. Fax resume to: 313-532-6948 or call: 313-541-3474

JANITORIAL
Part-time evenings in Garden City and Livonia. 313-282-0839, 281-2727, after 6pm.

500 Help Wanted General

INSURANCE
National service company is looking for Adjusters w/3-5 years experience for the following:
★VEHICLE DAMAGE APPRAISER
★NO-FAULT PIP ADJUSTER
★AUTO CASUALTY ADJUSTER
★PROPERTY ADJUSTER
★MEDICAL REHAB CONSULTANT
Send resume to:
P.O. Box 5154; Southfield, MI 48086
Or fax (810) 357-9528

INTERNAL ACCOUNT COORDINATOR
Primary contact for key accounts. Requires strong verbal and written communication skills. Must be detail oriented and able to handle pressure situations, word processing and spreadsheet experience necessary. Send resume to: Ambrose International, PO Box 7112, Bloomfield Hills, MI 48302

JACK OF ALL TRADES
Full or part time openings available for independent contractors skilled in any of the following:
• Carpentry • Drywall
• Plumbing • Electrical
• Ceramic • Plastering
• Painting • Wallpapering
Great opportunity, steady work. Call Mr. Arthur Monday 9-1 for more information. 248-539-7760.

★ JANITORIAL ★
• OFFICE CLEANERS - Evenings. Up to $7/hr. to start.
• FLOOR SPECIALISTS-Experience stripping & finishing. Full or part-time. $8-$10/hr. to start.
Farmington, Southfield, Livonia & Plymouth areas. 810-449-7600

JANITORIAL POSITIONS
Part-time, Mon.-Fri. Farmington & Novi. 2-5 hours per night. 313-831-3070

JOB COACH
Needed. Day shift no weekends. (313) 422-8130

JOURNEYMAN ELECTRICIAN
Excellent pay and retirement plan. Call (313) 522-3310

LABORERS
Industrial / Commercial Painting Contractor seeks energetic, responsible individuals to assist painting crews. Must be able to work 40+ hours per week and have your own reliable transportation. MasterCraft Coatings, Inc. 313-531-5300

LABORERS & Machine operators needed for Wayne manufacturing Co. Full time employment, benefits, will train. Call (313) 326-1602

LABORERS
VINYL siding, decking, plumbing, electrical. Experienced but willing to train the right person. Call before 12 or after 8PM. (313) 219-3966

LAKE ORION APT. COMMUNITY now hiring leasing consultants. Excellent benefits. Also hiring MAINTENANCE PERSON. Please call Audrey Carrington at (248) 391-9040

LANDSCAPE OPPORTUNITIES
Here's an excellent opportunity to join a growing, professional company. We are looking for hardworking professional people, such as yourself, for a challenging career.
Openings In:
Landscape & Irrigation Construction
Lawn Maintenance
Gardening & Weeding
Fertilizing/Pesticide Technician
Experience helpful, but not necessary, C.D.L. a plus. Full & part time positions available.
★ Full Benefits ★
Call Monday - Friday, 10am - pm. (313) 595-3884

LANDSCAPING & LAWN SERVICE needs responsible and reliable, experienced help. EXCELLENT PAY! 18 years & older. (810) 437-5214

LANDSCAPING/LAWN MAINTENANCE - Canton company seeking experienced, dependable, full time help. $7-$10/HR. 313-981-1563

ARE YOU LOOKING
For A New Career? Expansion has opened several positions for Lawn Fertilization Technicians. Year-round & Seasonal employment, reasonable work schedules, medical/dental & optical benefits. Competitive salary, commission & monthly bonus. If you have a good driving record please call us at: 810- 478-9393

LAWN MAINTENANCE
$7-9 hour depending on experience. Full time or part time. (313) 525-4123

LAWN MAINTENANCE
Looking for dependable workers for full & part-time work. Farmington area. (248) 474-7166

Lawn Maintenance Company has openings for experienced
Lawn Maintenance Laborers
Must be 18 yrs. old and have valid driver's license. Quality equipment. $7-$12.00/hr. + bonuses. (313) 591-3191 or (313) 591-1603

LAWN SPRINKLERS
All positions. Excellent pay. Will train. Lots of overtime. (248) 588-3600

LEASING AGENT needed Sat. 10-4pm, Sun. 12 Noon-4pm, plus 1 day per week. $8 per hour. A luxury apartment community in Whitmore Lake. (313)449-5520

LEASING AGENT
Part-time including weekends for Southfield Apt. complex. Call Mon. thru Fri., 9-5pm. (810) 353-0586. E.O.E.

LEASING AGENTS
Do you want a career in real estate management? The largest property management company in Michigan is currently searching for enthusiastic, energetic, and happy people. No previous experience necessary; but must love dealing with people. Need reliable transportation and ability to work 8am to 6pm schedule with some weekends. Fax your experience to: 313-467-8366 or apply at The Landings Apts. 7000 Lakeview Blvd., Westland, MI 48185.

LEASING AGENT wanted, full time, needs to be self starter, take charge kind of person, good pay, good package & good people, willing to train. - WayneWood Apts., Home Sweet Home. 6737 N. Wayne Rd., Westland. 313-326-8270

LEASING
Aldingbrooke Apartment in West Bloomfield is in search of a sophisticated individual to work with new clients in touring them through our luxurious apartments & townhomes. Must be accustomed to a busy office & willing to work weekends. Great pay, monthly bonus, full benefits.
Fax resume: 810-661-3246

LEASING CONSULTANT - For Farmington Hills apartment complex. Experience preferred, hardworking and dependable, good communication skills. Call 248-476-1240.

LIFEGUARD
PERMANENT part-time position at large retirement village, indoor pool. Must be Red Cross certified in Life Saving & CPR. Sat. & Sun. 12-5pm. $6.25/hr. Call the HR Dept. at Henry Ford Village for an application. 313-584-1000 ext 1055

500 Help Wanted General

LEASING CONSULTANT
Property management company seeking Leasing Consultants for various apartment communities in Oakland County. Need energetic and organized people with some sales experience. Competitive wages and commissions. Call Marilyn:
248-865-1600

LEASING/OFFICE ADMINISTRATION
Part-time position, Tues. & Wed. for luxury property in Bloomfield Hills. Requires strong leasing experience, good communication skills & assisting manager with office administration. Occasional week-ends & additional days will be necessary. Competitive salary. (248) 332-7400

LICENSED MASTER ELECTRICIAN
Needed for residential and light commercial work for well established, growing company located in western suburb. Great exposure to several different aspects of the HVAC industry. Company vehicle provided. Excellent benefit package including 401(k) with match, pension, and educational reimbursement. Competitive wages to correspond with experience. Start immediately. Call Ray A.J. Danboise Son Plumbing & Heating. (248)477-3626.

LIFEGUARD
Must be certified for large Farmington Hills apartment community. Apply in person:
MUIRWOOD
Management Office
35055 Muirwood Dr.
Farmington Hills, MI
N.W. corner of Grand River & Drake.

LIFEGUARDS
Needed part-time at a private club year round. Please call Rex Aubrey at • (313) 963-9200

LIGHT ASSEMBLY
Permanent full time. $6.25/hr to start. 40 hrs 7 AM - 3:30 PM in smoke free environment. Excellent benefit package including 401K plan. Apply in person: Sloan Flushmate, 51155 Grand River, Wixom, MI. NO PHONE CALLS PLEASE.

LIGHT CONSTRUCTION
Mckinley Properties, Inc., a national residential property management firm, has available positions requiring prior experience with drywall and carpentry, and some light plumbing and electrical. Position responsibilities include the repair and maintenance of residential apartments. Additional renovation or code work when required. Some in state travel required.
Salary commensurate with experience. Benefits package including 401(k) plan, health/life insurance, and apartment rent discount available.
Individuals with hands-on experience in these skill areas should apply in person Mon-Fri from 9am to 5pm, or send resume to:
McKinley Properties, Inc.
319 Braun Court
Ann Arbor, MI 48104
313-769-8520, Ext. 212
(Off 4th Ave. across from Kerrytown)
EOE

LIGHT MACHINERY OPERATORS
Clean, efficient metal stamping facility seeks associates for running a Tapping Machine. No experience necessary, willing to train. Knowledge of SPC helpful. All shifts available. Excellent salary and benefits, 401K and bonus program.. Apply in person at E & E Manufacturing, 300 Industrial Dr., Plymouth, MI.

LIGHT STEEL construction, must have drivers license, able to travel out of state. Year round work. Laborers/foreman Call 248-887-4701

LOAN OFFICERS wanted-experienced. Investors Mortgage Corporation, located in Farmington Hills will increase your earnings-guaranteed. If you are interested in increasing your commissions, please contact us at: 248-661-1800, or Fax us your resume at 248-661-8902. All inquires will be confidential.

Looking for Maintenance Technician. Must have basic knowledge of electrical, plumping - apartment prep and ground work included. Heating and cooling knowledge preferred but not necessary. Hourly wage negotiable. If interested call, 248 661-2399

MACHINE OPERATORS
Livonia company has openings for machine operators. Must be dependable & have reliable transportation. $6.50/HR. to start. Excellent benefits.
Apply at:
ALLMAND INDUSTRIES, INC.
12001 Levan Rd.
Livonia, MI.

★ **MACHINE OPERATOR**
Machine Operators needed for a 3-shift Plastics and Assembly operation. Previous plant experience is preferred. Clean working environment, with excellent benefits. 2nd and 3rd shifts available. Apply in person at Framatome Connectors Interlock, 1770 Marie Street, Westland, MI 48185. S. of Ford Rd. btwn. I-275 & John Hix Rds. E.O.E.

MACHINE OPERATOR
Hard working, dependable, person needed in Redford. Mechanical ability a must. Will set-up and operate a production line. Will be responsible for all facets of the operation, including, but not limited to: production levels; quality; job changeovers; maintenance of machines; safety; and housekeeping. Experience driving lift trucks helpful. Occasional lifting of up to 100 pounds. The right candidate will have good reading, math, organizational skills, and be able to follow instructions, as well as give instructions. Dependable transportation a must, attendance is very important. We offer a competitive salary and full benefits. Apply in person to fill out an Job Application or send resume to:
Williams Panel Brick
27303 W. Eight Mile Rd.
Redford, MI 48230
Attn. Larry Hicks

MACHINE TOOL
Electricians, Pipe-Fitters & Builders. Long-term. Call Jerry 248-399-4533

MACHINIST, all around, no less than 5 years experience. Able to work without help of supervisor. For general machining, tool and die, prototype. Full-time, part-time available. Quiet, clean operation. Call (248)349-3439 or fax resume to: (248)349-2090.

MACHINIST - Experienced
Minimum 5 years experience. CNC/Manuel Mill/turn set-ups/fixturing. Advancement potential, competitive wages with benefits. Apply at: US Industrial Tool, 15101 Cleat, Plymouth. 313-455-3388

MAINTENANCE ASSISTANT
Must accommodate flexible schedule (Weekends). Must be punctual. Call Operation Manager at: (248) 353-1155 ext. 104

500 Help Wanted General

MAIL CLERK
Farmington Hills Co. seeks reliable person with valid drivers license, who is able to lift 60lbs repeatedly, has office mail distribution experience, and is computer literate. Starting salary $7.00/hr. plus benefits. If qualified, send resume with cover letter detailing credentials and salary history to:
HR Dept., 34375 W. 12 Mile Rd.
Farmington Hills, MI 48331.
EOE/AA Employer

GENERAL MAINTENANCE/ DELIVERY PERSON
Mitsubishi Electronics America, Inc. is a premier marketer of consumer, automotive and industrial electronics. Currently we have a challenging opportunity in our Plymouth, Michigan-based Automotive Equipment Group for a person to become part of our team.
Position requires individual to perform minor heating, cooling and plumbing repairs, as well as repairs and maintenance to building interior. Maintain inventory of office supplies and replenish supplies; maintain fleet of company vehicles - oil changes, cleaning interior/exterior, etc.; provide delivery and pick-up services where required. Individual must possess valid driver's license and have 1-3 years experience in general maintenance functions.
Interested candidates apply in person Mon.-Fri. July 7-11, between the hours of 1:00 p.m. & 4:00 p.m. ONLY. NO PHONE CALLS PLEASE.
Our office is located at 46501 Commerce Center Drive, Plymouth, MI 48170, North of M-14 and East of Beck Road.

MAINTENANCE
Apartment Community
A full-time position is available at luxury apt community located in Westland. This position is responsible for preforming corrective & preventative maintenance. Duties include: Reconditioning apts prior to move-in, preforming service & emergency requests for residence and seasonal exterior grounds work. Valid drivers license with acceptable driving records is required. Please send resume to: Heather Ridge Apts., 7500 Newburgh Rd., Westland, MI 48185 or Apply in person at Heather Ridge Apts. located on Newburgh Rd between Warren & Joy Rd.
An Equal Opportunity Employer.

MAINTENANCE ASSISTANT
Seeking person with experience in general maintenance for a private country club in Bloomfield Hills. Flexible schedule. Competitive wages. Apply at Wabeek Country Club, 4000 Club Gate Dr., Bloomfield Hills, MI.

MAINTENANCE - experienced, full time, needed for large apt. complex in Farmington Hills. Call Mon. thru Fri. 9-5. Closed Wed. 248-478-1487

MAINTENANCE
General building maintenance with mechanical skills & some electrical experience. We offer competitive wages & a full range of benefits including 401K. IMMEDIATE MEDICAL & HOLIDAY PAY. Redford area. Rite-On Industries 313-541-7090

★ **MAINTENANCE** ★
KITCHEN EXHAUST CLEANING TECHNICIAN
We will train. Salary $24,000-$28,000 yearly, 401(k) and benefits. Nightwork in Detroit and suburbs. Full-time. Drivers license and english speaking. Call 8am-5pm, Mon-Fri, and leave message: • (248) 333-4912

MAINTENANCE
Management company seeking experienced maintenance person to handle multi condominium developments. Must have insurance. Builder's License a plus. Send resume to: Better Living Service, 229 N. Main, Plymouth, MI 48170.

MAINTENANCE MAN
Hardworking, dependable, person needed in Redford. Must have mechanical, electrical, heating & air conditioning and machine repair experience. Will be responsible for all maintenance of equipment, facility, and vehicles. Experience driving lift trucks to facilitate job functions helpful. Occasional heavy lifting is necessary. The right candidate will have good reading, math, organizational skills, and be able to follow instructions. Dependable transportation a must, attendance is very important. We offer a competitive salary and full benefits. Apply in person to fill out an Job Application or send resume to:
Williams Panel Brick
27303 W. Eight Mile Rd.
Redford, MI 48230
Attn.: Larry Hicks

MAINTENANCE MECHANIC
Work for a leader! Growing manufacturing firm located near Brighton has an immediate need for maintenance mechanic with strong hydraulic abilities. Shift flexibility is a must. Position requires 2+ years experience in preventive maintenance techniques and exposure in hydraulics, pneumatics, machine repair and millwright. We offer a competitive wage & benefits program. For immediate consideration, apply in person or send resume to:
Mascotech Tubular Products, Inc.
7495 E. M-36
P.O. Box #185
Hamburg, MI 48139-0185
Attn.: S. Silvers/Human Resources
EOE

MAINTENANCE PERSON - full time for apt. complex in Novi/Northville area. Experienced in all phases of apt. maintenance. Includes benefits, salary negotiable. Call 248-348-3060

MAINTENANCE PERSON
For Farmington Hills retirement community. General maintenance/handyman experience. Knowledge of electrical, plumbing, heating and cooling required. BENEFITS. Apply in person at: 36550 Grand River, or call for an interview (248) 476-7478

MAINTENANCE PERSON
for apartment community. Experience preferred in all phases of maintenance including basic plumbing, electric and carpentry. Other duties to include apartment prep. and grounds work. Full time position with benefits. Bring resume or application to Novi Ridge, 23640 Chipmunk Trail, Novi; or fax to: (248) 349-8891; or call: (248) 349-8200

MAINTENANCE PERSON
For Condominium complex, experience preferred but not necessary. Farmington Hills area. (248) 553-0210

MAINTENANCE PERSON
Full-time. Experienced in heating/cooling for Southfield property management co. Benefits. Call Mon. thru Fri., 9-5pm. (248) 352-4043. E.O.E.

MAINTENANCE PERSON
Full-time for Farmington Hills Apt. complex. Experienced in electrical, plumbing, heating/cooling. Benefits. Call Mon. thru Fri., 9am.-5pm. (810) 851-0111 E.O.E.

MAINTENANCE PERSON
for small job shop located in Madison Hts. Candidate must be able to fabricate, weld & trouble shoot equipment. Knowledge of electrical, pneumatics & refrigeration is also important. Day shift with overtime. Saturdays as required. Competitive wage & benefits. Baron Industries, 949 E. Mandoline, (248) 585-0444

MAINTENANCE & REPAIR-Full time for mobile home park. Wages commensurate with experience & ability. Apply in person 9-4pm, Mon. - Fri., 22600 Middlebelt Rd., N. of 9 Mile

500 Help Wanted General

★ **MAINTENANCE PERSON FOR APARTMENT COMPLEX**
Resumes being accepted for maintenance person for large apartment complex located in Waterford. Will train applicants. Must be self-motivated, hard working and with a desire to advance in this career field. Knowledge of all phases of general apartment maintenance including full unit turnover a plus. Must be a positive person who has a high work ethic and is bondable. Hand tools necessary. Full time position, salary, uniforms, medical, dental, life, paid holidays & vacation once ability confirmed. Qualified applicants please send resume to: Applications Manager, W. H Investments, 5582 Drake Rd., W. Bloomfield, 48322
An Equal Opportunity Employer

MAINTENANCE - REPAIR
Livonia company seeks maintenance people for all shifts. Applicants must have ability to use all types of power and hand tools, and a basic understanding of electrical circuits and welding are helpful. We offer competitive wages and an excellent benefit package. Starting wages range from $8.50/hour - $12.50/hour dependent on experience. Interested parties should send resume to: The Crown Group, 31774 Enterprise Drive, Livonia, MI 48150

MAINTENANCE TECHS
Property management company seeking to fill positions for experienced Maintenance Techs. MUST HAVE EXPERIENCE in apartment community maintenance. Competitive salary and benefit packages.
FAX resume: 248-865-1630
or call Cindy 248-865-1600

MAINTENANCE TECHNICIAN
Growing custom molder of Rubber and Plastics is seeking an individual to assist in our Maintenance Dept. Must be dependable and self motivated, experience helpful but willing to train. Excellent benefits. Poly Flex Inc.,
19660 W. Eight Mile,
Southfield, MI 48075.
FAX 248-358-3905.

MAINTENANCE
The largest apartment management company in Michigan is currently looking for the best on-sight maintenance personnel. Positive attitude, motivation & professional individuals only. Preference given to those trained in HVAC, plumbing, drywall, troubleshooting. Fax resume to: 313-467-8366 or apply
The Landings Apts.
7000 Lakeview Blvd.,
Westland, MI 48185.

MAINTENANCE WORKER MECHANICAL
Vinyl window manufacturer is looking for maintenance employee with ability to diagnose problems, repair, and perform preventative maintenance on electrical and pneumatic production assembly equipment. If you are interested in a career with a division of a Fortune 300 company with competitive pay and benefits, then apply:
FASHONWALL
A Certainteed Company
29755 Beck Road
Wixom, MI 810-960-9300

MANAGEMENT - PART-TIME
2-3 days/week. at neighborhood grocery store. Grocery experience not required. Good supplement for retirement income. Apply at Town Square Market, 25625 Joy Rd. near Beech Daly, Dearborn Heights.

MANAGEMENT TRAINEE
$385/wk.
Call Jen: (313) 387-1631

MANAGER
Certified group home for mentally challenged adults. Secure, rewarding position with benefits, incentive pay & progressive associates. Requires prior experience. Completion of direct care. Part one training.
Send resume to: PO Box 1063
Taylor MI 48180
Or Fax to 248-553-4621

MANAGER
Property management company seeking person to manage small mixed-use community (70 apts.) & commercial rentals in Northville. QUALIFICATIONS: experience in property management, LEASING and some supervision. Send resume to: Director, P.O. Box 255005, West Bloomfield, MI. 48325. Or call Marilyn 248-865-1600

MANAGER/SALES. Send resume to: Jones Insulation, 22811 Heslip, Novi 48375

MANAGERS ASSISTANT MANAGERS
Largest apartment management company in Michigan is searching for dynamic, experienced service oriented managers for attractive 1056 unit apartment community. Great team work environment. Salary & apartment commensurate with experience. Great opportunity! Send resume to The Landings, 7000 Lakeview Blvd., Westland, MI 48185 or fax to 313-467-8366.

MANAGERS/ MANAGER TRAINEES
SIDING WORLD, Michigan's largest exterior building materials distributor has some challenging career opportunities available. Does a strong growing company, profit sharing, 401K, medical, dental, disability, and much more fit in with your career goals? If they do, and you possess top notch leadership skills, a positive attitude, and the drive and determination to succeed, you will want to be considered. Fax: 313-891-1725 or mail resume: Attn: Career OE,
6450 E. Eight Mile Rd.
Detroit, MI 48234

MANAGER
TIER 1 supplier looking to hire a manager for our OEM Sales department. Customer contact with transplants, as well as the big 3. Candidate must have an EE or ME degree and 1-3 years management experience. Excellent written/oral communication skills required.
Please send resume to:
Box #2068
Observer & Eccentric Newspapers
36251 Schoolcraft Rd.
Livonia, MI 48150

MANAGER TRAINEE
person wanted to assist manager. Opportunity for $500/wk to start and benefits. Call Sam, 313-525-6285EOE

MANAGER / WELDERS
small welding company. Salary plus Benefits. Send resume to: Box #2043
Observer & Eccentric Newspapers
36251 Schoolcraft Rd.
Livonia, MI 48150

MANICURIST
Experienced manicurist needed for full-time position in busy Birmingham salon. Has to know acrylics. Please apply within: Emile Salon & Spa, 31409 Southfield Rd., Birmingham.

MASSEY CADILLAC COLLISION CENTER
Accepting applications for bodymen, helpers, porters & estimators, only experienced need apply at 24440 Telegraph, southfield or call, (248) 357-3275

500 Help Wanted General

MAZAK C.N.C.
Experienced Only. Must have own tools. Set-up, program & run. Good wages & benefits. Apply at Form Flow, 6901 Cogswell, Romulus, MI. near Metro Airport. Ask for Mike.

MEAT CUTTER
Experienced. Excellent benefits.
Plymouth Market Place
(313) 453-2535.

MECHANIC TRUCK & TRAILER
Experienced truck & trailer mechanic needed for large company. Must be able to perform wide range of repairs and preventative maintenance on afternoon shift. Shift premium included. Great benefits & 401K plan. Must be able to pass drug screening & physical. Pay commensurate with experience. Contact Bob West at (810) 349-8377 or Fax resume to: (810) 449-1801

HEAVY EQUIPMENT MECHANIC - Cranes, hi-lo's, tractors, trailers & straight trucks. Full-time. Apply at: Smede-Son Steel, 12584 Inkster Rd., Redford, MI 48239

MECHANIC
WANTED for Wixom landscape company. Pay negotiable. Call Mike (810) 486-7747

MEETING & ACTIVITIES COORDINATOR
For 2,000 member trade association in Farmington Hills, MI Responsibilities include planning and administration of meeting, events, activities and programs to stimulate membership recruitment and retention. Salary and benefits negotiable. Mail/Fax resume:
BUILDING INDUSTRY ASSOCIATION
30375 NORTHWESTERN HWY
SUITE 100
FARMINGTON HILLS, MI 48334
ATTN: DJ
FAX: 810-737-2769

METER READERS
Contract for local utility. Full & part time. Good wages. Training provided.
Ann Arbor/Howell area:
Call Mike Singelyn 313-213-3748
Wayne/Monroe area:
Call Dennis Millard: 313-397-6394

MIG WELDERS & WELDER FITTERS
Minimum 1 year experience. Good pay and benefits. Call James at: 810-220-3282

MOLLY MAID
Come join our growing team! Now hiring full time, no weekends or holidays. Medical benefits available, company transportation, no experience necessary Call 313-451-9555

Mortgage
Branch Operations Analyst
Source One Mortgage Service Corporation is seeking an individual with experience in FHA, VA, and Conventional mortgage processing/closing. Qualified candidate must possess excellent procedural and written communication skills. Knowledge of Microsoft Word for Windows and Lotus a plus. Areas of responsibilities will include: audits, banking, processing, closing, branch forms, HMDA, insuring and maintenance of procedures. Analytical and problem solving skills a must. The qualified candidate must have the ability to work independently on special projects. Qualified candidates should send confidential resume stating salary requirements to:
Human Resources
SOURCE ONE MORTGAGE SERVICES CORPORATION
27555 Farmington Rd.
Farmington Hills, MI. 48334
FAX 810-488-7121
Equal Oppportunity Employer M/F/D/V

mortgage
CONTEMPORARY SERVICES, INC.
STAFFING PROFESSIONALS IN THE MORTGAGE INDUSTRY
WE HAVE POSITIONS AVAILABLE!
• Processors
• Closers
• Underwriters
• Support Staff
Only the best need apply.
Call or fax resume.
(248) 362-1212
FAX: (248) 362-5959
We know you'll like how we work! Agency, Fee Paid

Mortgage
FIRST ALLIANCE MORTGAGE CO. is expanding its office which has created openings in the following areas: Non-Conforming Underwriting, Processing, Loan Origination, Part-time Receptionist and Post-Closing Shippers. Very competitive wages and benefits program. Please fax your resume to (810)642-9621, or call for an appointment at (810)433-9626

Mortgage
LOAN ORIGINATORS
Large local lender has openings in Wayne, Oakland, Genesee County for top notch producers. 1-2 yrs. inside sales experience. Great opportunity. Salary + commission. Call Sandy (248) 362-1212 or fax resume to: (248) 362-5959

MORTGAGE
• PROCESSORS - FHA experience required. Salary commensurate w/experience. Bonus program.
• ORIGINATORS - Experienced. Commission to 60%.
• ADMIN. ASSISTANT - General office and computer skills. Blue Cross, Medical, Dental.
Genesis Mortgage
(313) 299-1200
Fax (313) 299-1100

NAIL TECH
Licensed, professional with clientele, needed for Plymouth Salon. Booth rental. Call Stephanie, (313) 878-1864

NAIL TECHNICIAN
Experienced with clientele for upscale W. Dearborn salon. Must be licensed & trained in all phases of nail service. Nail art & air brushing a plus. If interested, call between 10am-4pm. 313-274-8724

★ **NIGHT AUDITOR**
Red Roof Inns of Farmington Hills is looking for Front Desk personnel. We offer pleasant working conditions. Up to $9.50/hour, benefit package, and training for advancement to other departments.
24300 Sinacola, Farmington Hills.

NOW HIRING-FULL time oil change technicians. Call Ken or Dave at (810) 932-0341

NOW HIRING
Make up Artist -- Full or part time. Experience required. For upscale spa. Birmingham/Bloomfield area. Plus part time (flexible hrs) office helper with computer knowledge. (810) 356-5810

OD/ID GRIND HAND
With a minimum of 3 years experience. Wages based on experience & ability. Excellent benefits. Please apply in person or send resume to: at Ventura Industries, 46301 Port Street., Plymouth, MI. 48170 313-459-3900

ONE BLOCK layer, 1 brick layer, & 2 laborers, pay w/experience. (517)545-0093

500 Help Wanted General

OFFICE CLEANING
Part-time. Experience preferred but not necessary. Positions open: Livonia, midnights & Auburn Hills, days & afternoons. (810) 552-9229

OFFICE FURNITURE INSTALLERS
Experienced or trainee. Competitive wages. Full benefits, profit sharing. (248) 926-0100

OFFICE MANAGER
Large beverage distributor in Detroit, seeks individual experienced in managing office staff. Responsibilities include, working with Controller, Accounts Payable and Payroll, individual will work directly with owner of company. Knowledge of Micro Soft, Excel or Lotus. Excellent salary and benefits. Send resume to Box #2053
Observer & Eccentric Newspapers
36251 Schoolcraft Rd.
Livonia, MI 48150

OPTICAL CONSULTANT
DOC of W. Bloomfield is seeking a full time sales associate with excellent communication skills. Optical experience preferred but we offer on the job training. $20,000 plus commission & benefits. To apply please call: Zhanna at 810-626-4950

OPTICAL LAB TECHNICIAN
We are seeking career minded individuals interested in working in our 1-Hour Optical Lab.
WE ARE WILLING TO TRAIN THE RIGHT CANDIDATE WITH THE RIGHT ATTITUDE TO LEARN A NEW SKILL AND WHO POSSESS A SOLID WORK HISTORY.
Excellent wage + benefits.
If interested call Mike at
1-800-289-3937 ext. 367

PACKAGING ASSOCIATE
Opportunity in fast-paced growth oriented automotive stamping firm. Light lifting required. Packaging, checking, and classifying small parts for shipment. Shipping experience helpful. Positions available for day and afternoon shifts. Excellent benefits, 401K and bonus program. Apply in person at: E & E Manufacturing, 300 Industrial Dr., Plymouth

Packaging Technician
positions available; 5am-1pm or 9pm-5am. Some weekends & holiday rotation. Will train. 401K, benefits. Apply at: 33510 Schoolcraft, Livonia, NW corner Schoolcraft & Farmington Rds.

PAINTER/MAINTENANCE
Self-motivated person needed to prep & paint apts in Northville. Light maintenance. $7/hr. + benefits to start.
248-349-6612

PAINTERS
Come join our team! Minimum 5 years experience. 40-65 + hrs./wk. Paid overtime. Secure with work year-round. Small tools & reliable transportation a must. Great pay for serious individuals. Mastercraft Coatings, Inc. (313) 531-5300

PAINTERS
EXPERIENCED in custom residential repaint. Must have vehicle. $15 to 19 per hour. Call Scott. (313) 538-7477

PAINTERS
EXP. painters needed, for res. new constriction, Must have transportation, start immed. (810) 661-9820

PAINTERS
Looking for interior and/or exterior Painters. Full or part time, steady work, must have experience. Call Mr. Brush Monday 9-1 for more information 248-539-7760.

PAINTERS
NEEDED full time for insurance repair. Must be experienced. Good pay. (313) 455-1414

PAINTERS NEEDED
Reliable, responsible, own transportation. Will train. Call after 7pm: 810-309-7090

PAINTERS NEEDED.
(248) 960-1114

PAINTERS OR PAINTERS HELPERS
Full time. Excellent pay. Call Randy from 6pm-9pm, 248-363-0855

PARTS COORDINATOR
Spare/Repair Parts Coordinator needed to join our winning team. Responsibilities include shipping & receiving, heavy customer contact, order taking and follow-up. If you are an energized, enthusiastic team player, please send your resume to: Parts Coordinator, PMC Machinery Sales, Inc., 14600 Keel St., Plymouth, MI 48170 EEO

PART-TIME STARTERS, Cashiers. Please apply at Brooklane Golf Club, 6 Mile & Sheldon Rd.

PERSONNEL ASSISTANT
Major wholesale distributor centered in Western Oakland county needs personable & detail minded individual. Must be familiar with MESC, I-9, and Cobra Compliance. Skills to include EDP Payroll, PC Word Processing, Data Base & Spreadsheet Management using MS Office. We employ 150 +. Associates Degree preferred. We offer competitive salary & a full benefit package. Send resume in confidence with background & salary requirements to:
Human Resource Manager
P.O. Box. 8026
Novi, MI 48376.
Or fax to 248-380-3634.

Pharmacy Technicians
Busy, growing, long-term care pharmacy will train individuals for pharmacy technicians. Full & part time and seasonal positions available. Apply at: 33510 Schoolcraft, Livonia, NW corner Schoolcraft & Farmington Rds.

PHARMACY TECHNICIAN ADMINISTRATIVE ASSISTANT
A Southfield Prescription Drug Benefits Management Company is looking for a mature and dependable individual to work with a fast growing company. Qualifications needed: Pharmacy background (Technician preferred) • Strong, accurate data entry • Administrative assistant skills including PC knowledge. Punctuality and good attendance are a must. Full time with excellent benefits. Send resumes to:
Attention: Account Management
P.O. Box 577
Southfield, MI. 48034 or call 248-208-9317

Picture Framer - Full/Part-time. High wages for experience, but will train the right person. The Great Frame Up of Birmingham. (810) 540-2555

PLACEMENT POSITION Available Part-time at Southfield Technical School. Must have excellent word perfect, resume, and job preparation skills. College preferred. 248-358-2477

PLUMBER
experienced for residential and commercial repair work. Excellent wages and benefits. Call 248-348-4242 or after 5, 248-477-1981

PLUMBER - Master/Journeyman/Apprentice & Helper needed for growing company. Excellent pay & benefits. (313) 455-3332

EMPLOYMENT

500 Help Wanted General

PROFESSIONAL PHOTO FINISHING
Career Opportunity

Full and part-time positions available for general help. No experience necessary. WE WILL TRAIN. Some over-time and Saturday work. Raises and promotions based on job performance. Full-time positions, $6.55 to start. Advancement potential. Health & dental benefits available. Casual dress code. Looking for:
- Production Workers
- Customer Service Reps.

Also wanted: • Printers • Inspectors • Negative Retouchers & • Artists with Pro-Lab experience. Pay commensurate with experience. Apply in person at 27451 Schoolcraft, Livonia, Mich. No resumes please.

PLUMBERS
TRAINEES: No experience necessary. 18-25 yr olds. Interested in learning the plumbing trade. High school diploma. Valid drivers license. Good transportation.
LICENSED PLUMBERS
For residential work. Good wages & benefits. Must have own tools & good transportation.
Call 8:00 - 4:30. (810) 473-2540

PLUMBER
WITH 3 years experience or journeyman for new construction. Call (313) 522-3310

PLUMBING SERVICE TECH
Needed for well established growing company located in Western suburb. Great exposure to several different aspects of the plumbing industry. Company vehicle provided. Excellent benefit package including 401(k) with match, profit sharing and educational reimbursement. Applicant should have three to five years experience in residential/commercial service. Competitive wages to correspond with experience. Call Ray at A.J. Danboise Son Plumbing & Heating Company. (810)477-3626

POOL ATTENDANT
Full-time seasonal for Southfield Apt. complex. Weekends included. Call Mon. thru Fri., 9-5pm. 810-353-9050 E.O.E.

PORTER
Full time person needed to do cleaning and groundskeeping for a Southfield Apartment complex. Please call Jim Crain at: (810) 559-2680.

PORTER
Full-time. Various hotel duties. Apply: Days Inn Hotel, 36655 Plymouth Rd., btwn. Levan & Newburgh, Livonia.

PORTER
Must have valid drivers license. Call 313-538-4998

PRESS BRAKE OPERATOR
Five year min. experience. Top wages & full benefits. U.S. Fabricating. (248) 624-2410

PRESSER - experienced with silk & linens. Full time. Southfield area. Good pay. (248) 559-0777

PRESSERS, SPOTTERS, COUNTER PERSON
Experienced For Dry Cleaners. Full or part-time. Apply within: 31246 Warren Rd. in Westland. 313-427-4447

PRESS OPERATOR
for Commercial printer in Livonia. Experienced with 1 & 2 color duplicator. Benefits. (313) 425-8150

PRINTING / BINDERY
We need a person to operate our folder or cutter. Experience a plus or will train. Good salary & benefits package. Send resume or apply:
Web Express Printing
4303 Normandy Ct
Royal Oak, MI 48073
Fax# 248-549-8209

PRINTING - Westside color printer needs experienced operator for small press with T-head. Able to assist in bindery. Excellent growth potential with full benefits and 401K. Call 313-459-2960

PRODUCTION
Immediate openings for Press/Furnace Operators. We are an automotive supplier located in Livonia, MI. Excellent benefits package. If you are hard working, dependable, motivated and available for any shift, send resume to:
PRODUCTION
P.O. BOX 51218
LIVONIA, MI 48150-0218
EOE

PRODUCTION SHOP HELP:
Small aluminum fabrication shop seeks full time associates. Would like experience in operating drill press, cut-off saw and use of basic hand tools. Basic blue print reading & metric measurement experience a plus. Will consider all some or similar experience. We offer competitive wage and full benefit package to qualified candidates.
Reply to:
Production
Item Products, Inc.
12874 Westmore St.
Livonia, MI 48150
or fax # (313) 522-9102

★ Production Technician
IMMEDIATE NEED!!!

Established Beverage Company seeking an individual with 1 to 2 years experience with fillers, packers, palletizes and other related packing equipment. Mechanical ability, strong willingness to learn and a desire to succeed in a team environment.

Benefit Package Includes:
- Medical/Dental/ Life Insurance
- Profit Sharing/401K Plan
- And more!

Send letter of introduction along with a work history to:
PRODUCTION TECHNICIAN
P.O. BOX 700713
PLYMOUTH, MI 48170
ATTN: W.D.
Or FAX to: 313-416-3810
E.O.E.

PRODUCTION WORKERS
$7-$9.50/hr.

Farmington Hills/Plymouth areas. Some production experience needed. Hi-lo a plus! Top companies. TEMP-TO-HIRE, benefits. Call Amy at 810-615-0660. Western Staff Services. Not an agency, never a fee.

PROPERTY / CASUALTY UNDERWRITER
To fill a very unique managing general agency position. If you have a minimum of 3 yrs. of commercial/personal underwriting experience, please mail resume to: Denise Mc Henry, Cambridge underwriters, P.O. 511077 Livonia, MI 48151-1077. Confidentiality is guaranteed.

PROGRAMMER
Growing consulting firm specializing in health care software is looking for Programmers. Experience in COBOL on an IBM mainframe with MVS or VSE or Microsoft Access in a Windows '95 client/server environment. Please send current resume to: CNG Systems, Inc., 30400 Telegraph Rd., Suite 327, Bingham Farms, MI 48025

PROJECT ENGINEER FOR
- Assembly Tooling
- Body Fixture
- Hand Apply Fixtures

5 yrs. or/+ exprience in tool design or manufacturing engineering a plus.
Send/Mail Resume To:
OXBOW
MACHINE PRODUCTS, INC.
12777 Merriman
Livonia, MI 48150
Fax (313) 422-7750

PROPERTY ADMINISTRATOR
Large apartment community in Southfield is seeking an extremely organized and articulate individual to collect rent. Responsibilities include daily rent collection, legal filing, procedures and collections of bad debts. Competitive wage, excellent benefits & advancement opportunity with national property management company. Send resume to: Franklin Park Towers 27500 Franklin Road, Southfield, MI 48034 or Fax (248) 356-0801
Pre-employment and drug screening required.

PROPERTY MANAGEMENT Team Administrative and Maintenance experience required. 72 unit apartment complex in Redford, park like setting with pool. Compensation includes apartment, salary, and health insurance. Call JoAnne or Brian (313) 963-1212. Fax resume (313) 963-1515

PROPERTY MANAGER
to manage apartment communities. Must have experience improving, maintaining, marketing properties, personnel management, communication skills and be results oriented. Send resume with salary requirements to:
Personnel - PM
P.O. Box 250802
West Bloomfield, MI 48325-0802

PUMP MECHANIC - Electrical/Motor experience to be used in the repair of submersible pumps. Excellent wages, medical, dental, 401K. Please forward resume to: P.O. Box 809, Milford MI, 48381. EOE.

PURCHASING/ MATERIAL COORDINATOR
Entry level Purchasing/Material Coordinator needed for Tier 1 supplier. Responsibilities include purchase order processing, updating truck/air shipment reports, document control, and issuing purchase orders. Must have Associate Degree or equivalent work experience, proficiency in Word and Excel, and excellent oral/written communication skills.
Please send resume to:
Box #1935
Observer & Eccentric Newspapers
36251 Schoolcraft Rd.
Livonia, MI 48150

Q.C. Technician
Immediate full time opportunity available at an established steel and wire plant. Ideal candidate has good reading & math skills and is familiar with micrometers and caliphers. If you possess these skills and are looking for stable employment with excellent pay & benefits, this is the job for you!! Apply today at:
33813 Five Mile Rd. in the Civic Center Shopping Plaza (2 blks W. of Farmington Rd.)
PERFORMANCE PERSONNEL
Performance with a Promise
313-513-5823

Quality Assurance Manager
Second tier manufacturer of small stampings seeking individual experienced with current automotive quality requirements, S.P.C., and interfacing with staff, customers & vendors. ISO/QS 9000 experience a plus. Salary, benefits & a west side location in a non-smoking environment. Send resume with salary requirements to:
Box #1910
Observer & Eccentric Newspapers
36251 Schoolcraft Rd.
Livonia, MI 48150

QUALITY ASSURANCE INSPECTOR - Established sheet metal fabricator in need of Quality Assurance Inspector. Ability to read blueprints a must. Manufacturing background preferred. Willing to train qualified person. (313) 487-5400

Quality Control/ Assembly/Test
for Aerospace manufacturer. Minimum of 2 years experience preferred. Familiar with set-up & use of manual precision gages. Basic machining experience a plus. Steady work with excellent benefit program. Apply in person or send resume to: Ventura Industries, 46301 Port St., Plymouth. 313-459-3900

QUALITY CONTROL TECHNICIAN
A growing cold rolling plant in Redford needs person to do material testing, calibrate measuring and test equipment, and maintain database among other duties. Must be familiar with S.P.C., able to lift 50 pounds, and able to drive a hi-lo. Starting salary $8 per hour. Must have High School, reading and math skills. If interested call Laura or Sallea at 313-458-4795.

Quality Inspector
A major supplier of military components has an immediate opening for quality inspector. Must have experience in blueprint reading, basic inspection gages, inspection of CNC machined parts. Some CMM background preferred. Excellent pay - benefits.
Send resume or apply in person:
LOC PERFORMANCE
201 Industrial Drive
Plymouth, MI 48170
313-453-2300
EOE M/F/V/D

REAL ESTATE SALES
Earn what you're worth--be in control of your life. First year income potential in excess of $50,000. Excellent training available through new in-house training center. Call Eric Rader. (313) 261-0700
Real Estate One Michigan's Largest Real Estate Company

RAW MATERIAL HANDLER
Excellent opportunity for a highly motivated individual to work with a growing metal stamping firm in Wayne County. Successful candidates need to possess good hi-lo skills, be well organized, with good computer skills. Excellent benefits, 401K and bonus program. Apply in person at E & E Manufacturing, 300 Industrial Dr., Plymouth, MICH

REAL ESTATE TRAINER
Busy Farmington Hills office seeking the right person for an excellent opportunity. All inquiries confidential. Compensation package. Call Larry Harwin.
CENTURY 21 MJL Corporate Transferee Service
(810)851-6700

REAL STATE APPRAISAL FIRM is looking for experienced Appraisers in Detroit, Wayne & Oakland Counties. Professional & licensed preferred. We are also looking for an office support person. The ideal candidate will possess good computer skills, handle customer service & assist with general office duties. Transportation needed for delivery between offices. Please Fax resume in confidence to: Moira Smith, at 810-632-2015

REPORTER
FULL-TIME

needed in Northville newspaper office. Person chosen must possess a Bachelor's degree or have 1-3 years experience in newspaper reporting. This person will gather news stories, cover meetings, write headlines, make photo assignments and may take photographs and dummy pages when necessary. Smoke-free environment.
HomeTown Newspapers
Personnel Office
323 E. Grand River Avenue
Howell, MI. 48843
No phone calls, we are an Equal Opportunity Employer

REPORTER
FULL-TIME

HomeTown Newspapers needs a general assignment reporter in our Howell office.

Person chosen must possess a Bachelors degree or have 1-3 years experience in newspaper reporting. Our reporters gather news, cover meetings, write articles and headlines, make photo assignments, may take pictures and dummy pages when necessary. Smoke-free environment, benefit package available after 3 month probation period.
HomeTown Newspapers
Personnel Office
323 E. Grand River Avenue
Howell, MI 48843
No Phone Calls Please
We are an
Equal Opportunity Employer

RESIDENT SERVICE COORDINATOR:
Large Apartment Community in Southfield is seeking an extremely organized, detailed and articulate individual to work in our fast-paced maintenance office. Responsibilities include answering maintenance telephone lines, writing service requests, directing daily workload, contacting and scheduling work with outside contractors. Qualified candidate should have experience in customer service with maintenance skills. Competitive wage, excellent benefits and great advancement opportunity with National Property Management Company. Apply in person at: Franklin Park Towers, 27500 Franklin Road, Southfield or: Call 810-356-8020 and ask for Bob oir Pam Pre-employment and Drug Screening required.

Retail
ACCEPTING INTERVIEWS FOR RETAIL MANAGER & ASSISTANT MANAGERS
in growing established company known for quality cooking & baking equipment. Managers position open in Rochester & Assistant Manager in Novi. Benefits offered.
Call Anna: (313) 641-1244
KITCHEN GLAMOR

RETAIL MANAGEMENT
Balloons, Cards & Gift Store Chain seeks qualified, experienced Retail Managers and Assistant Managers for new stores in the South & East Metro Detroit area. Please respond to: Personnel, 12658 Richfield Ct., Livonia, MI 48150.

RETAIL SALES/CASHIER
Card, Gift & Lottery store needs, reliable, full time employee. $6.50/hr. if qualified. Call TEE'S PLUS, in Livonia Mall for interview. (248) 476-2202

★ RETAIL SALES
Heslop's

China & Gifts is accepting applications. We offer $7 an hr. to start + benefits, 401K, medical & beautiful merchandise at an employee discount. Opportunity for advancement. Please apply in person at:
Novi: 248-349-8090
Livonia: 313-522-1850
Dearborn: 313-274-8200

RETAIL SALES' PERSON
Must be independent, energetic and a self-starter. Experience preferred but not necessary. Apply at:
Edward's Glass Co.,
32000 Plymouth Rd., Livonia, 48150
An Equal Opportunity Employer

ROOFERS NEEDED - Garden City Roofing needs experiences roofers and laborers wanted. Reliable transporation & tools. 313-513-0099

★ ROOFERS with experience wanted. Must have driver's license. Full-time w/benefits. 810-231-3600

ROUTE SERVICE PERSON
for textile rental company needed to deliver to accounts in Detroit & surrounding areas. Competitive salary plus benefits & training. Call for an appointment Mon.-Fri., 8am-4:30pm.
1-800-648-1752

SALES ASSOCIATE - Applications are being accepted for full/part time employment. Should be familiar with baby clothing & equipment. Goof salary & discounts. For more information call: (248) 366-9393

SALES BE YOUR OWN BOSS
$1000-$2200 Weekly
Handle unlimited fund raising-retail accounts. Exciting home entertainment products. Immediate income, high re-orders, bonuses.
Call: 818 783-8460

SALES - SERVICE OPPORTUNITIES
NO EXPERIENCE NECESSARY
Orkin Pest Control, Looking for a career change? Orkin is seeking ambitious individuals with a good driving record who enjoys working with customers. We offer a staring pay range of $1300-1800 per month. Excellent benefits. Drug free work environment. Comprehensive training can lead you to a rewarding & challenging career with the Nations No. 1 service company. Promotions come from within for those who excel. If now is the time to make a change give Orkin a call. 1-800-332-4501 Ask for John Spencer

SALES STAFF, benefits, store discount. Call Grandma's Loft Furniture Store at (248)344-1200.

SAND AND GRAVEL EMPLOYMENT OPPORTUNITIES
Sand and gravel producer has several positions to fill at North and West Oakland County locations:

Plant Operators for Portable Crusher - Qualified candidate will be able to operate dozer, front end loader and boom truck. Must have mechanical aptitude with ability to cut and weed. Crusher experience preferred but will train. Must posses valid drivers license with ability to obtain CDL.

Quality Control Clerk - Will be responsible for collecting and testing aggregates. Qualified candidate will have excellent math skills, basic computer skills and a valid drivers license. Willing to train.

Laborer - Second shift laborer to repair and maintain plant and pit. Must have mechanical aptitude and be able to cut and weld. Great entry level job.

Loader Operators - Must have the ability to operate an end loader. Responsibilities may include feeding the plant, loading customer trucks and maintaining stockpiles.

Please send resume or apply in person at: Edw. C. Levy Co., H.R. Dept/AMAGoe797, 9300 Dix Ave., Dearborn, MI 48120 (313) 849-9271

Or only apply in person (no resumes) at:
American Aggregates
350 Dunlap Rd.
Oxford, MI 48371
(810) 628-2511

SCREEN PRINTER
needed with minimum of 2 years experience. Benefits. Call Todd between 8am-4pm at: 248-669-1661

Seamtress for DRAPERY Manufacturer. Will train. Livonia Area. Call between 9am & 3pm: (313) 522-0160

SECURITY GUARD
Part-time person needed approximately 24 hrs. per week. Must be able to work weekends. Experience preferred. Please call Jim Crain: (810) 559-2680

Security Officers
Sites available in all areas. No experience necessary. Vacation pay. Health insurance. Must have transportation, valid ID & social security card. No warrants. Apply Mon-Thurs. AARMCO SECURITY, 20770 Greenfield, Oak Park, MI. 2nd building N. of 8 Mi. (across from Northland Mall).

SECURITY OFFICERS GUARDSMARK, INC.
GUARDSMARK has immediate full/part-time positions available in Farmington Hills, Ann Arbor, Plymouth and Brighton.

BENEFITS INCLUDE:
- $6.50 - $7.50 starting pay
- Medical/Life Insurance
- 401(k) plan
- Tuition Assistance
- Free Uniforms

MINIMUM REQUIREMENTS
- NO criminal history
- High School Diploma/GED
- Reliable Transportation

Interested applicants can call 1-800-783-6790 and ask for Wendy in order to set up an interview.
GUARDSMARK, INC.
34405 W. 12 Mile Road
Suite 155
Farmington Hills, MI 48331

SECURITY OFFICERS
Full & Part-Time positions in Canton
$7.50+ & Benefits
No experienced needed. Paid Training. EOE
Apply on Our 24hr. JobLine Now!
800-741-3839
BURNS SECURITY

Security
TOP PAY! $10 AN HOUR!!
NATION WIDE SECURITY NEEDS OFFICERS NOW!! No experience, we train you. Those with clean criminal history apply Mon.-Fri., 8am-4pm.
NATION WIDE SECURITY
23800 W. Ten Mile Rd.
Southfield (248)355-0500
301 W. Michigan Ave. Ste. 300
Ypsilanti (313)480-1122

SHAMPOO ASSISTANT for Southfield salon, part-time, must be licensed. 810-352-8755

SHIPPING RECEIVING
Opportunity in fast-paced, growth oriented automotive stamping firm. Requires highly motivated individuals with experience in shipping, hi lo skills, loading/unloading trucks, and data entry. Career opportunity offers full time positions days and afternoons with competitive salary and excellent benefit package, plus 401K and bonus program. Apply in person at: E & E Manufacturing, 300 Industrial Dr., Plymouth

SHIPPING & RECEIVING WORKING SUPERVISOR
For a metal stamping plant. Must be a team leader, good driving record. Packaging small parts. Non-smoking environment. Medical benefits & profit sharing. Apply 8:30 - 3:30pm, Franklin Fastener Co., 12701 Beech Daly Rd., Redford, MI.

SHIPPING & RECEIVING CLERK
For tool manufacturing in Plymouth area. Full time, benefits. Call: 313-455-1144

SHIPPING & RECEIVING
Temp to hire opportunity for many openings with national trucking companies in Plymouth, Dearborn & Romulus. Excellent start pay plus extensive optional overtime on 3 shifts. Valid drivers license. Drug free. Hi-lo experience a plus.
Call Lois today. 473-2933
Advantage Staffing

SHIPPING & RECEIVING
Receipt and stocking of incoming parts. Light computer entry. Benefits include BC/BS (Dental & Optical), Life, Disability, 401K, 10 Holidays. Please contact: Mr. Keith Wethington:
QUANTUM CONTROLS, INC.
44747 Helm Court
Plymouth, MI. 48170
(313) 414-1900
Equal Opportunity Employer

SHIPPING & RECEIVING
Small aluminum fabrication shop seeks full time associates. Should have packaging & wrapping experience. Experience with metric measurement, hi-lo driving and UPS computer a plus. We offer a competitive wage and full benefit package to qualified candidates.
Reply to:
Shipping & Receiving
Item Products Inc.
12874 Westmore St.
Livonia, MI. 48150
or Fax # (313) 522-9102

SHIPPING & RECEIVING
Start Immediately!
All shifts
$6.50 to $8.00/Hr.
Plymouth/Canton location
ARBOR TEMPS: 459-1166

SIDING CREW plenty of work good pay. On time. Must have experience. Call Mort Brody @ Brody Bilt (810) 443-2600

SKILLED TRADES TRAINEES
Machine Assembly, Electrical, Fluid Power. Classroom and hands-on paid training. Company has 30 years in machine tool controls business. Excellent wages & fringe benefits. (313) 584-4196

SOCIAL INVESTIGATOR $25,736
QUALIFICATIONS: B.A. in Psychology, Sociology, Social Work or Criminal Justice and two (2) yrs. full-time post degree experience interviewing clients, making reports, conducting investigations and making referrals involving Human Service problems and complaints. A MS in one of the above may be substituted for one (1) yr. experience. Degree and experience must meet announced requirements to be considered.
APPLY TO:
Dept. of Personnel/Human Resources
County of Wayne
107 Wayne County Building
600 Randolph
Detroit, MI. 48226
Telephone: 224-8467
Equal Opportuntiy Employer!

SOFTWARE SALES
A growing Software Publisher is seeking an outside sales representative for Michigan, Ohio and Indiana. A proven track record in prospecting and closing new accounts with institutions and retail shops desired. This self-motivated individual must be computer literate, possess good communication and presentation skills. Full and part time positions are available. High commission paid. Please call for more information.
PERFORMANCE PERSONNEL
Performance with a Promise
313-513-5823

SOFTWARE TESTER
Multi-national software publisher seeks applicants for full-time employment. In depth knowledge of Windows functionality and proficiency in a variety of application software to achieve success at this level. Competitive pay with career growth options. Call Nolan: 646-7661 or Fax: 645-0704
Advantage Staffing

SPANISH SPEAKING Customer Service Rep - needed for Livonia Big 3 company. Long term possibly permanent oosition. Call 464-7078

etd
ETD TEMPORARY SERVICE
An Equal Opportunity Employer

★★ SPORTS CARD SHOP ★★ HELP WANTED. Management potential. Flexible hours. Salary negotiable. (248) 473-5571

SPORTS ENTERTAINMENT
EXECUTIVE ASSISTANT/ JUNIOR
Sports Entertainment company in Troy. Report to Sr. Executive Assistant to President. Requires strong communication skills. Experience in MicroSoft Office. Full benefits, 401(k), competitive salary.
Call (248) 362-8800 Ext. 223

SPRINKLER TECHNICIAN
Top pay w/benefits for experience in installation & service.
Call (313) 425-5554

STOCK/INVENTORY PERSON
Full-time for large Southfield property management company. Benefits. Call Mon. thru Fri., 9-5pm. (810) 356-1030 E.O.E.

STOCK PERSON
Full or part time for lighting showroom. Good benefits & pay. Apply in person: Brose Electrical, 37400 W. 7 Mile and Newburgh, Livonia

STOCK PERSON
Full or part time for lighting showroom. Good benefits & pay. Apply in person: Brose Electrical, 37400 W. 7 Mile and Newburgh, Livonia

STOCKROOM MANAGER
Experience for established Detroit New Center area employer. Responsibilities include receiving, dispursing & inventory control. Excellent salary & fringe benefit package. Send resume w/salary history to: Controller: PO Box 02728, Detroit MI 48202

STOCK SUPERVISOR
Diamond Automation Inc., located in Farmington Hills, Michigan, has an immediate opening for a supervisor of the Stock, Carpentry (rough), Shipping and Receiving departments. The candidate must possess strong supervisory skills. Experience should include shipping of domestic LTL and full truckloads along with international containerized loads and air freight. A background in stockroom management is also an asset. Interested candidates should send resumes to:
Diamond Automation, Inc.
23400 Haggerty Road
Farmington Hills, MI 48335
ATTN: Personnel Department

STUDENT
for landscaping work and odd jobs. Approx., 20-25 hrs/wk. Farmington Hills area. Please call weekdays: Call 8:30-4pm: 313-942-1060, ext. 202

SUPERINTENDENT WANTED
Needed for Commercial General Contractor, Full-time. Must have reliable transportation. Good wages and benefits. Send resume and references to: Personnel Director, 31700 Middlebelt Rd., Ste. 165, Farmington Hills, MI. 48334

SUPPLIER QUALITY TECHNICIAN
Alpha Technology Corp. is seeking a qualified candidate for the position of Supplier Quality Technician. Must have strong interest in developing & working with automotive suppliers, good communication skills, basic computer skills & self-motivation. Familiarity with automotive requirements & procedures a plus. Send resume to:
Supplier Quality Technician
Alpha Technology Corp.
P.O. Box 168
Howell, MI 48844-0168
(no phone calls)

SURFACE GRINDER
5 yrs. gage experience. Full benefits. Great pay. Ti-Ros Tool & Gage 38195 Executive Dr., Westland. (313) 721-5455

TEACHER ASSISTANTS
Needed for accredited childcare center in Birmingham. Full-time (benefits), part-time (AM & PM) and substitute positions. Experience necessary. (810) 644-6154

TEACHER OR ASSISTANT TEACHER needed for Livonia preschool. Mon, Weds & Fri, for Fall. Send resume to: Preschool, 9300 Farmington Rd., Livonia, MI 48150.

TEACHERS
Elementary PM Sessions. Please call 9am-2pm, Mon-Thurs 248-557-9380 or fax resume to: 248-557-6836

TEACHER PRE-SCHOOL wanted for local cooperative pre-school, weekday mornings, college degree preferred, equivalent experience considered, resume & salary requirements to: 3075 Patch Dr. Bloomfield Hills, MI 48304

TEACHERS ASSISTANT - for Montessori Pre School/Kindergarten. Full day and half day positions needed for mid August. Must be willing to be trained. Resume & 4 work references to 32450 W. 13 Mile, Farmington Hills, MI 48334.

☺ TEACHER SEARCH
(1997-1998 School Year)
Pre-School/Lower Elementary Educators needed for day school with locations in Southfield, W. Bloomfield & Farmington. Certification/creativity a plus. Send resumes to: 4150 Middlebelt Rd., W. Bloomfield, MI, 48323 or Fax: (810) 357-3626

TEACHERS NEEDED
in Science, Theology, French/Spanish, English, Accounting and Computer (applications, programming, internet). For Private College Prep High School. Certification required. Send resume/references to:
Box #2017
Observer & Eccentric Newspapers
36251 Schoolcraft Rd.
Livonia, MI 48150

TECHICAL ILLUSTRATOR FREELANCE
A National automotive information provider is seeking several Free-Lance artists. Ideal candidates must have automotive knowledge, ability to lay out exploded views of automotive parts, cutting/pasting and inking & tracing of automotive parts. Up to 40 hours weekly. Send resume and wage requirements to:
Motor Information Systems
5600 Crooks Rd. Suite 200
Troy MI 48098 or Fax to:
248-828-3508
Attn: Human Resources.

TELECOMMUNICATIONS
SE Michigan based company has immediate openings for the following:
- Telecom Service Manager (1) Duties include supervision of service department, hand-on knowledge of telephone systems required. Rate of pay $21 - $32 per hr. depending on qualifications and experience. Benefits/company car.
- Experienced Telephone (2) Technician For service work and move and changes. Rate of pay $14 - $20 per hr. Benefits/Company Van.
- Entry Level Technician (4) No experience necessary. Rate of pay $7 - $9 per hour depending on qualifications. Training provided.

Contact WSC at 248-442-2600 or fax/mail resume to: 248-442-8523
WSC
20780 Orchard lake Rd.
Farmington Hills, MI 48336

ATTENTION:
Telemarketers/ Street Canvassers
Part/full time, hourly + commission. Kroll Window Co. 313-422-4842

EXCELLENT OPPORTUNITY TELEMARKETERS
for fast growing Mortgage Company. $9/Hr. to start plus excellent commissions. Year-round employment. Blue Cross & 401(k). Must have telemarketing experience. Mail or fax resume to: Remington Mortgage 28200 Franklin, Southfield, MI 48034
FAX 248-799-5111

TELEPHONE INSTALLER/ Technician
Entry-level & experienced career opportunity. Competitive salary plus a 401K plan, profit sharing & full medical, dental, optical insurance. Apply: 26450 Haggerty Road, Farmington Hills or call for an appointment, 810-489-0000, ext 202

TELLER
Part-time. Credit union & PC experience preferred. Resume/salary history: Personnel, 269 Oak, Wyandotte, MI 48192

TELLERS
Credit Union Family Service Centers, has immediate openings for PART-TIME TELLERS. You must have excellent customer service skills, good mathematical aptitude; previous cash handling experience preferred. We offer a competitive salary, paid holidays, paid vacations, and tuition assistance. Job includes some evenings and Saturdays. Positions available at:
- Detroit-Eastside (Gratiot and Outer Drive)
- St. Clair Shores (Harper and 13 Mile)
- Madison Heights (14 Mile Rd. and Campbell Center)
- Detroit-Northwest (Livernois and 7 Miles)
- Novi (10 Mile Rd.)
- Livonia (W. 7 Mile, near Farmington)
- Redford (Grand River and 7 Mile)
- Taylor (Ecorse and Pardee)

If interested, please call 810-569-4620, ext. 400 for an application or stop in at any location.

TEMPORARY EMPLOYMENT FOR HARD WORKERS $13 PER HOUR
The work is tedious, critical and challenging. Work takes place in a mailhouse or a bindery.
Must pay careful attention to detail, specifically numbers and printing quality. Previous proofreading and/or collating experience helpful.
Must be able to work 30-40 hours per week, 7am to 4pm, Mon.-Fri., from end of August through October.
Fax your name, address and a brief paragraph about yourself to
FAX: 313-459-4032.
MUST RESPOND BY JULY 16.

TILE PERSON
Ceramics/vinyl, install & repair for Southfield property management company. Full-time, benefits. Call Mon thru Fri., 9-5pm. 810-356-1030. E.O.E.

TIRE PERSON
R & L TRANSFER, one of the nation's largest family owned LTL motor freight carriers, is accepting applications for a tire person. Must have experience in mounting and dismounting semi tires; and minor trailer maintenance experience. We offer above average salary with excellent benefit package and the opportunity to join our growing family. Apply at:
43 Emerick St., Ypsilanti
(313) 482-8822
M/F/V/D

TOOLING/ MOLDMAKER
Mill and Lathe experience required. CNC knowledge, and programming experience helpful, growing custom molding company has several positions to fill. Excellent benefits.
Poly Flex Inc.,
19660 W. 8 Mile Rd.,
Southfield, MI 48075.
FAX 248-358-3905.

TOOL ROOM ASSOCIATE
A growing cold rolling plant in Redford needs person to set up and operate grinder. Must be able to read blueprints and use gauges accurately. Job requires lifting of up to 80 pounds. Must have High School reading and math skills. If interested, call Laura or Sallea at 313-458-4795

TOOL & DIE MAKERS
Hatch Stamping Company, a QS9000 certified supplier of automotive stamping has immediate openings for Journeyman Tool & Die Makers. Due to constant business growth and expansion, qualified Tool & Die Makers hired between July 3, 1997 and August 1, 1997 will receive a graduated sign-on bonus up to $2,500.00 paid in installments over the first year of employment.

The successful candidate must be a Journeyman Tool & Die Maker with proven experience in progressive die maintenance and trouble shooting. Must be able to work any shift.

Hatch Stamping Company offers a competitive wage and excellent benefit package. If you have the required experience and desire to be part of a team to work in a fast paced, demanding work environment for a company with a bright future, please submit resume to:
Hatch Stamping Company
635 E. Industrial Dr.
Chelsea, MI 48118
Attn: Human Resource Department

TOP PAY
Assisted living communities have positions available for highly motivated LPS's & Administrative Assistants in our Wixom, Livonia, Farmington Hills, & Auburn Hills facilities. Please contact Mari at (248)340-9296.

Part-Time
Travel Reservation Agent
Looking for enthusiastic customer service oriented Telephone Reservationists. TRAINING PROVIDED. Travel/sales background and familiarity with a keyboard a plus but not required. Apply in person Tues- Fri., 10am-4pm
HMHF
TRAVEL CORPORATION
29566 Northwestern Hwy.
Southfield, MI

DESKTOP PUBLISHING
Full time position for applicant with graphic design skills, good working knowledge of Corel Draw 7, Pagemaker, varied fonts, clip art, scanning.
We want someone with talent to design brochures, card mailers, advertising, faxes, etc. and knows communication by mode, fax and FTP.
Salary negotiable. Good benefits.
Send resume including education, experience, past salary history and current expectations to:
MSP
Dept. 4024
30600 Telegraph
Suite 1131
Bingham Farms, MI
48025-4531

TRAVEL AGENTS & COURIER
Total Travel Management, one of the nation's leading travel management companies, is seeking full-time corporate agents and a part-time driver for our Pontiac office. Only experienced agents seeking a fast paced and professional career position need apply. Applicants must have 2 years reservation experience with an agency or airline and be committed to excellent customer service. We offer a competitive salary with one of the best benefit packages in the industry including medical, dental, and 401k. Please mail or fax a current resume to:
Rhonda Duke
Total Travel Management
6500 East 12 Mile
Warren, MI 48090
Fax: 810-578-0995

TREE WORKER/CLIMBER. Will train or experienced. Good pay & benefits. (810) 477-8733

★ MECHANIC /PAINTER ★
For trucks & equipment. Some mechanical experience preferred, will train right person. (313) 459-3053

TRUCK DRIVER
CDL Class B license, good driving record we will check. Excellent wages & benefits, apply Lasalle, 5002 Dewitt, Canton, or Call (313) 394-0650 Ext.117

TRUCK DRIVER
Flexible Part-time hrs. CDL Class A required. Good driving record. Call Gordon (313) 459-3053

TRUCK DRIVER
Good benefits. Good pay. Dearborn area. (313) 931-4400

TRUCK DRIVERS - Experience helpful. $8-$9/hr. Apply in person: Nobles Landscape Supply, 29450 W. 8 Mile Rd., 1 blk. W. of Middlebelt. 810-474-4922

TRUCK DRIVERS
Redi-mix concrete company seeks experienced Truck Drivers for its Sterling Heights and Pontiac locations. Qualified drivers will have knowledge of area. Must have valid commercial drivers license with a B endorsement, knowledge of air brakes and a good driving record. Please submit resume or apply in person at: Edw. C. Levy Co., H.R. Dept./TDoe797, 9300 Dix Ave., Dearborn, MI 48120 (313) 849-9271
Or apply in person (no resumes) at:
Clawson Concrete
27575 Wixom Rd.
Novi, MI 48374
EOE/AA

TRUCK DRIVERS with experience needed. Start part time, some overnight work required. $250 + per wk. Call dispatch 9-3pm 313-422-7265

TYPESETTER/ PRE-PRESS DESIGNER
Commercial print shop looking for typesetter/designer. Minimum one year experience in Mac based PageMaker, Quark XPress, Illustrator and Photoshop required. Good math & proofing skills necessary. Competitive pay. Send resume to:
Human Resources/SRB
P.O. Box 5040
Southfield, Mi 48086-5040

★ UNITED PARCEL SERVICE ★
Permanent, part-time Loaders/Unloaders. Physically demanding jobs. Mon-Fri., 3-5 hrs per day. Immediate openings in our Livonia facility. EOE Call: 1-888-JOBS-UPS

UTILITY/ROUTE SALES
Local wholesale distributing company has an opening for a hard working individual who is aggressive and has a desire to get ahead. Ability to work with people a must. Must be at least 21 years old and be able to pass DOT requirements. Also must have a clean driving record. Job details: delivery and warehouse work. Salary ranging from $24,000 thru $27,000. Full company paid Blue Cross/Blue Shield family plan, life insurance and pension plan with 401K. Paid vacation, sick and holidays plus a Christmas bonus. Please call between 2pm-5pm., at (313)449-0301 E.O.E.

VETERINARIAN TECH. In Farmington Hills. Must be experienced, enthusiastic, motivated, and client orientated. If you possess these qualities, Call Colleen: (248) 626-1854

WANTED: EXPERIENCED Semi Truck Driver. Copeland Paving: (248)478-8240

ACO HARDWARE WAREHOUSE 2ND. SHIFT SHIPPING DEPARTMENT
Lift at least 50 lbs., work in variable temperatures depending on season, good math and reading skills required. Starting time 4 PM. Starting pay $9.00/hour minimum depending on experience; pre-employment drug test. Send letter of interest to: Att: Human Resources/Whse, 23333 Commerce Dr., Farmington Hills, MI., 48335-2764. EOE

WAREHOUSE DRIVER - full time, paid vacation, BC/BS. Apply in person 8:30am to noon only. Advanced Novelty Co., 29199 W. 6 Mile, Livonia.

Warehouse/General Help
Experienced Picker Packer. Dependable, accurate, attention to details, hard-working, good reading & writing skills. Resume to: Jobar, Inc., P.O. Box 2587, Southfield, MI 48037

WAREHOUSE HI-LO DRIVER
Recent growth has created a need in our Romulus, Taylor, or Westland warehouse facilities for a hi-lo driver

WE OFFER:
- Stability
- Full benefit package and competitive wages
- Numerous shift operation
- Clean Environment
- Opportunity for Advancement

Must have GED or Diploma and good math skills. Apply today:
1351 Hix
(S. of Ford)
Westland, MI 48185
EOE

WAREHOUSE - Industrial distributor looking for energetic individuals for Warehouse. Hydraulic hose assembly experience a plus. Good benefits. 401k and opportunity for growth. Apply in person to: 23717 Research Dr., Farmington Hills. 248-477-5757

WAREHOUSE
Livonia based grocery/retail distribution and warehousing company has full & part-time warehouse positions. All shifts with good pay for dependable people. Apply in person at:
Commerce Distribution
31750 Enterprise Drive, Livonia
(N. off Plymouth, W. of Merriman)

Warehouse Opportunities
Shipping Department: Foamer & Pullers. Receiving Department: Receiving & Truck Driver. Start at $7 an hr. +. We offer benefits- 401k, medical & more. Apply in person at: 22790 Heslip Dr., off of 9 Mile between Novi & Meadowbrook Rds. (248) 348-7050

WAREHOUSE SHIPPING & RECEIVING CLERKS
Full/part/flex time.
Call (248) 545-2539

WAREHOUSE Shipping & Receiving
For warehouse facility in Westland. Full time. Call Chris at (313) 641-1244 between 8 AM & 5 PM or apply in person between 12 PM & 3 PM at Kitchen Glamor 39049 Webb Court, Westland

$ WAREHOUSE
START Immediately!
All shifts ★ $6.50 /Hr.
Plymouth/Canton location
ARBOR TEMPS: 459-1166

WAREHOUSE SUPERVISOR
Afternoon shift warehouse supervisor wanted. Responsible for supervision/training of personnel, assists in overseeing daily operations, computer transactions, safety, and housekeeping. Monitors shipping, receiving, warehousing and inventory control. 3-5 years supervisory experience and warehousing & trafficking experience a must. Please send resume and salary history to:
Box #2004
Observer & Eccentric Newspapers
36251 Schoolcraft Rd.
Livonia, MI 48150

WELDER/FITTER - 2 yrs. min. experience. Top wages for individual with proven performance record. Apply in person: U.S. Fabricating, 248-624-2410

WELDER/MECHANIC - in Canton area with experience in mobil hydraulic's - air brakes, must have own tools, excellent benefits, pay, health insurance, & 401k. Send resume to: Box #2029
Observer & Eccentric Newspapers
36251 Schoolcraft Rd.
Livonia, MI 48150

WELDERS / FITTERS - Experienced in structual steel / fabrication. Apply at side entrance: 8001 Ronda Dr., Canton, Joy & Haggerty.

WELDER-SHEET METAL
Custom steel fabricating company specializing in electrical closures has immediate openings for experienced MIG Welders. Must be able to read blueprints. Full-time position with overtime and benefits, pension plan & 401K plan available. Apply in person:
WELK-KO Fabricators, Inc.
11885 Mayfield, Livonia
Or call: 313-425-7143

YARD PERSON
Full-time position. Apply at; Wayne Oakland Building Supplies, 25018 Plymouth Rd., in Redford.

YARD PERSON
Mature, responsible individual needed to do various yard duties for mobile home sales office.
Call: (810) 349-2500

$1000's POSSIBLE READING BOOKS
Part time, at home. For listings, call toll free: 1-800-218-9000, Ext. R-3673

WOULD YOU LIKE TO HAVE A STEADY JOB AND MAKE GOOD MONEY AT THE SAME TIME!!!
Multiple openings for eager individuals with reliable transportation and recent work history. Many temp and perm opportunities.
Warehouse / Maintenance / Assembly / Shipping & Receiving / Die Setters / Wiring / Blueprint Readers / Quality Control
CASH AND REFERRAL BONUSES
Call today-immediate Openings!!
LIVONIA 313-266-8600
SOUTHFIELD 810-352-1300
TAYLOR 313-284-0777
AUBURN HILLS 810-373-7500
SNELLING.
PERSONNEL SERVICES

502 Help Wanted-Office Clerical

Accounting Assistant
Livonia/Southfield area. Full & part-time. Qualified candidate will have: MS Word, Excel and 2 yrs. accounting background. $9-$10/hr. Temp-To-Hire.

Accounts Payable Accounts Receivable Collections
Troy/Rochester area. Must have Excel experience and 1 yr. accounting background. $9-$11/hr. Temp-to-Hire.

We offer prescription drug plan, dental coverage, vision services and eyeware, direct deposit, 401K, bonuses.
248-650-5690
FAX 248-650-9260
ACCOUNTANTS USA®
A Division of Western Staff Services

ACCOUNTING CLERK
Career growth opportunity for someone with general accounting skills. Duties include assisting with payroll, payables, and other varied tasks. Great environment with full benefits
Diversified Recruiters
248-344-6700 Fax 248-344-6704

ACCOUNTING CLERK
Part-time, afternoon, entry level position, in our distribution department. Hours from 12:30 p.m. to 9:00 p.m., three days per week which includes two Saturdays per month. Basic accounting experience necessary to balance drivers as they check-in. Knowledge of calculator, computer knowledge, a plus. Qualified applicants may apply between 8:30 a.m. and 4:00 p.m., Mon/Fri. or send resume to:
Melody Farms, Inc.
31111 Industrial Road
Livonia, MI 48150
EOE M/F

ACCOUNTING
Payroll/Payables Accountant
for Southfield Realestate and Development Company with at least 5 yrs. related experience. Please fax and or mail resumes with salary history to:
Attn. Controller
25200 Telegraph Rd. Suite 410
Southfield, MI 48034
FAX (248)353-0325

ACCOUNTING
Permanent Positions Available:
- CPA, strong tax experience for Southfield CPA firm. To $55K
- FULL CHARGE/BOOKKEEPER/ JR ACCT., CPA firm. To $30K
- BOOKKEEPER/Receptionist, CPA firm. To $25K
- PAYROLL BOOKKEEPER, Southfield firm. To $25K
- ACCOUNTS PAYABLE Clerk, Southfield firm. To 23K

Temporary and Temp to Perm:
- COLLECTOR, Commercial experience. To $25K
- A/P, A/R DATA ENTRY CLERKS, Metro Detroit. To $23K
- STAFF ACCOUNTANT mfg. background. To $45K

Fax resume indicating position desired & salary requirements to:
(248) 354-3082
OR CALL
ACCOUNTANTS ONE
(248) 354-2410

ACCOUNTS PAYABLE
Investment firm seeks assistant controller. Expereince required with computerized system. Including Windows/Word/Excel. Downtown locatio, good work environment. Salary includes health and paid parking. Fax resume with salary history/requirements to: JoAnne (313) 963-1515

ACCOUNTS PAYABLE Clerk
Progressive Building Company has an immediate opening for an enthusiastic individual for a fast paced environment position in accounts payable department. Competitive salary and good benefits. Fax resume to: (248) 642-1586

ACCOUNTS PAYABLE/ GENERAL OFFICE
Full-time in Westland. Computer/typing/spreadsheet skills required. Send or Fax resume to: Margaret, PO Box 85530, Westland, MI 48185. Fax# (810) 932-4021

CUSTOMER SERVICE
PART TIME $9/HR.
This Executive Office position requires Customer Service experience, strong telephone communication skills and the ability to handle multiple tasks in a fast-paced environment. WORK A FLEXIBLE SCHEDULE 15-20 HOURS A WEEK, TAILORED TO FIT YOUR NEEDS.
To Find Out More About This Exciting Opportunity...
Call Ms. Shamoun Today!
(248) 737-7200 • FAX (248) 737-8408
Fitness Management Corp.

502 Help Wanted-Office Clerical

ACCOUNTS PAYABLE
position available for an energetic person with accounts payable & general ledger experience. Must be computer literate, preferably Microsoft Office. Quit fighting the traffic & come to enjoy the excellent benefit package a Brighton company has to offer. Fax resume with salary requirement to: 810-225-1462

ACCOUNTS RECEIVABLE CLERK
CCN, a managed care organization, has an excellent opportunity for an Accounts Receivable Clerk. You will handle all incoming/outgoing mail; prepare checks for deposit; run batch totals; copy checks for use in maintaining accurate accounts receivable records; assist with filing and computerized screening. Requires 10 key by touch; demonstrated aptitude for numbers and accuracy; ability to handle high volume of detailed transactions; basic accounting knowledge. Must be a team player with maturity and good judgment. CCN offers excellent benefits. Please submit resume with salary requirements to: CCN, Attn: HR/KC, 32991 Hamilton Court, Farmington Hills, MI 48334 EOE

ACCOUNTS RECEIVABLE CLERK
SIDING WORLD, Michigan's largest exterior building materials distributor has an office support position available. Does a strong growing company, profit sharing, 401K, medical, dental, disability, and much more fit in with your employment plan? If they do and you have a positive attitude, and the desire and determination to learn and succeed, you will want to be considered. Fax: 313-891-1725 or mail resume: Attn: Office OE, 6450 E. Eight Mile Rd. Detroit, MI 48234

Accounts Receivable Clerk
Geometric Results Inc., a wholly owned subsidiary of Ford Motor Company has an immediate opening for an Accounts Receivable Clerk in our Power Products Division. Responsibilities include order processing, report generation, data entry, filing, mail handling, and other administrative duties. We are looking for a detailed oriented individual with excellent communication and PC (Microsoft Office) skills. Previous A/R experience a plus. We offer a competitive benefits package including Profit Sharing and 401k. Please send resume with salary requirements to Laura Nagel at Geometric Results Inc., 28333 Telegraph Road, Suite 115, Southfield, MI 48034 or fax to (810) 304-7655. EOE

ADMINISTRATIVE ASSISTANT
Apartment Community interviewing organized & self starting individuals for assisting Administrative Staff. Typing skills & ability to work in fast paced environment necessary. Fax resume to 313-467-8366 or apply at The Landings Apartments, 7000 Lakeview Blvd., Westland, MI 48335.

ADMINISTRATIVE ASSISTANT
Livonia based property management executive needs experienced person with computer skills, Word Perfect, Lotus, and knowledge of basic office skills. Position available immediately. Fax resume with salary desired to: SUNBURST PROPERTIES (313) 462-4112

ADMINISTRATIVE ASSISTANT
For General Contractor. Filing, typing, general office duties. Resume & salary requirements: Box #2011 Observer & Eccentric Newspapers 36251 Schoolcraft Rd. Livonia, MI 48150 EOE

ADMINISTRATIVE ASSISTANT
We have career opportunities with mid-sized companies for experienced secretaries who wish flexibility and a personal atmosphere. Opportunities for both long and short term assignments. Temp to perm available. Salary $9.00 - $14.00/hr. Paid holidays and vacations. Call Sheila 473-2931 or 646-7661
Advantage Staffing

ADMINISTRATIVE ASSISTANT
Small manufacturing firm in Westland, has an immediate opening for an Administrative Assistant. Must be proficient in MS Word & Excel. Ideal candidate will have a working knowledge of ISO/QS 9000 document control. Ability to work alone and with others with a willingness and ability to learn. Will train the right individual. Good opportunity for advancement. Call (313) 326-2664

ADMINISTRATIVE ASSISTANT
A Livonia advertising company has a full-time position for an outgoing, detail-oriented person with great secretarial & communication skills. Windows 95, Lotus/Excel, and 55WPM typing skills required. This is a temp-to-perm position for the right candidate. Excellent pay!! Call today for an interview:
PERFORMANCE PERSONNEL
Performance with a Promise
313-513-5823

**Administrative Assistants
Legal Secretaries
Office Support Staff**
New openings offer many executive level responsibilities, tremendous interaction with corporate offices & outstanding salaries & benefits! Several provide exciting international exposure! Call/Fax resume to Gloria, 810-932-1170; Fax 810-932-1214 Harper Associates, 29670 Middlebelt, Farmington Hills, MI 48334

ADMINISTRATIVE ASSISTANT
Small company is looking for multi-talented individual to manage the many facets of their office. Requirements: minimun 5 years experience in office applications, mastery of MSOffice 95', knowledge of accounting, marketing, sales and office procedures. Applicants must have excellent communication skills, verbally and in writing. Experience with Quick Books is a plus. Please fax resumes to: 248-424-8893 Attn: Personnel

ADMINISTRATIVE SUPPORT
Part-time. Good phone voice, computer a plus, flexible hrs. Southfield office. Call Jill at: (810) 350-8840

ADMINISTRATIVE ASSISTANT
Novi Community Schools now accepting applications for position of Administrative Assistant to the Executive Director of Personnel and Community Services. This position provides Administrative support for the Personnel and Community Services Office. Candidates must be highly detail organized, self-motivated and have excellent interpersonal, written communication and computer skills. Previous personnel/human resources experience required, preferably in a public school system. Excellent benefits package; salary commensurate with experience and qualifications. Send a letter of interest and resume to:
Bob Schram, 25345 Taft Rd. Novi, MI 48374-2423 by 4pm. on 7-15-97. EEOE

PERSONAL ASSISTANT
Local family requires personal assistant to provide administrative support with travel arrangements, and various personal, social and political event coordination. Ideal person will be dynamic, have a generally flexible schedule, and prefer to be involved in social, charitable and political events.
This is a full time position with flexible hours, benefits and a great salary. Primary location is in Ann Arbor- some travel involved.
Please send resume with letter of introduction in confidence to:
Personal Assistant
P. O. Box 8649
Ann Arbor, MI 48107-8649

Administrative Clerk Customer Service/ Delivery Office
Operations Center of growing furniture chain requires an organized individual to assist the Director of Customer Service. Job requires constant customer & supplier interaction, so candidate MUST possess positive telephone manner. Computer experience is desirable. For consideration contact Susan Kolb at Newton Furniture: 313-525-3999

ADMINISTRATIVE SALES ASSISTANT
Professional sales organization seeks an Assistant to work for our Executive VP in Farmington Hills. Applicants must be professional, dependable, energetic and work effectively with others. Diverse position requires excellent verbal, written and organizational skills to coordinate and perform multiple tasks simultaneously. Fast paced position requires preparing sales presentations, contracts, frequent client contact, and making travel arrangements. Superior PC skills required. W95, WP, Excel, Word, PP, minimum 60 wpm. PROFIT SHARING, BONUS, 401k, HEALTH + MORE. Please send resume/cover letter with salary history to: MGR-KB, P.O. Box 1600, Farmington Hills, MI 48333 or Fax to 248-626-4020.

ADVERTISING AGENCY AUTO DIVISION EXECUTIVE SECRETARY
This unique temp to hire opportunity with one of the world's great agencies calls for 5 years experience, 2 years executive level. Ability to organize as well as Excel and Lotus Organizer background. $30,000/yr.
Call Susan today
Birmingham 646-7661 Farmington/Livonia 473-2931
Advantage Staffing

ADVERTISING SALES ASSISTANT
The Birmingham advertising sales office of the Thomas Register of America Manufacturers seeks a sales/office assistant, flexible hours. Working knowledge of Microsoft Office preferred. Call or Fax resume to:
THOMAS REGISTER ADVERTISING
32100 Telegraph Rd., Ste. 207
Birmingham, MI 48025
(248) 646-4555
FAX: (248) 646-7360

AMERITECH
5 Star Distributor
is seeking a service writer/dispatcher. Clerical skills a plus, Salary and Benefits. For appointment call Sally @ 810-489-0000, ext 660

ANSWER PHONES, computer entry, statistical typing, accounts payable, Experienced but willing to train. Fax resume to: 810-339-5308

A/R - BILLING CLERK
Canton company seeks individual for A/R dept, with at least 2 yrs experience. Associates Degree preferred. A/R including invoicing, dr/cr reconciliation, cash application, accnt. maintenance, daily collections. Benefits and 401K included. Send resume to:
Attn: Steve Martin-Controller
5011 S. Lilley Rd
Canton, MI 48188

ASSISTANT FOR Mason contact office. Must have job costing, AIA (billing), accounts payable/accounts receivable, computer knowledge essential, experience w/Real World accounting program is desired. Please fax resume with salary requirements to: (248)437-9752 or call (248)437-1030

ASSISTANT-INVESTMENT PLANNER, experienced with mutual funds necessary. Progressive company, benefits. Send resume and salary requirements to: PO Box 2002 Farmington Hills, MI. 48333 Fax; (248) 539-5020

ASSOCIATE ACCOUNTANT
Associate Accountant needed for Tier 1 supplier. Prepares/maintains transactions, contact with bank for daily financing, inputs/files journal entries, reconciles cash & notes payables with responsible for monthly reports and schedules. Requires at least 2 years accounting experience and knowledge of Word and Excel a must. Please send resume to:
Harada Industry
28333 Telegraph, Suite 275
Southfield, MI 48034
Fax# 810-356-1520
NO PHONE CALLS OR WALK-INS PLEASE!!

AUTO BILLERS
Needed immediately for Ford dealership in Milford. Good ssalary and benefits. Call Tammy: (248) 684-1715

BEGIN IMMEDIATELY
Client Administrator/Receptionist, software package PowerPoint, Quatro Pro, Data Entry, type 50 wpm. Self-motivated, able to organize. Days.
HUMAN RESOURCES
(248) 553-7710

BOOKKEEPER CLERICAL
for auto dealership. Experienced preferred. Call Beth for appointment. Tennyson Chevrolet, 313-425-6500

BILLING CLERK
We are a wholesale food processor in the Eastern Market area of Detroit. We are looking for a skilled billing clerk. This position offers full benefits & a competitive wage based on experience. Requirements: Minimum 2 yrs experience in Data Entry & must be able to work afternoons. Send resume to: H. R. Director, P.O. 32632, Detroit, MI 48232 or FAX to: H. R. 313 567-8759.

BIRMINGHAM LAW office. Several openings for experienced foreclosure & bankruptcy personnel. Must be intelligent, dependable & have pleasing personality for client contact. Fax resume to: Robert A. Tremain & Associates, P.C., Attn: Pat. Fax: 1-248-540-2975

BOOKKEEPER
Accounts payable, union payroll & fringe benefits. Send resume & salary requirements to: Box #2011 Observer & Eccentric Newspapers 36251 Schoolcraft Rd. Livonia, MI 48150 EOE

BOOKKEEPER, FULL CHARGE
Accounts payable/ receivable. Property management & construction experience helpful. Mail resume with salary requirements to: Human Resources, 3011 West Grand Blvd., Ste. 2405, Detroit, MI 48202.

BUILDING ADMINISTRATOR
Receive service calls, dispatch service crew, operate workticket, spreadsheet and word processing systems, administer purchasing, payroll and related secretarial duties for a busy building management office. Able to handle pressure and create positive tenant relations. Strong people skills and initiative are a must. Previous administrative experience required. Competitive salary and benefits program. Suburban location near I-94 and I-275 interchange. Mail detailed resume to Property Manager, P.O. Box 115, Belleville, MI 48112 or Fax to: 313-957-2054

CLERICAL
ART VAN FURNITURE is in need of full & part time clerical employees. Must be able to work evenings & weekends. Great benefit package. Apply within 8300 Wayne Rd., Westland.

CLERICAL ASSISTANT
Needed for service organization in Farmington Hills. This successful candidate enjoys performing clerical duties in a fast-paced environment. This individual will be enthusiastic, organized, have exceptional telephone mannerisms & ability to resolve custom inquiries. Computer, & light bookkeeping is a plus. Send resume and salary requirements to: CA/HR, P.O. Box 9072, Farmington Hills, MI 48333-9072 or Fax: 248-488-0361

CLERICAL - Excel & Word experience a must, billing and care coordinator for Livonia assisted care facility. Benefits: (248) 347-4555

CLERICAL - PART-TIME
With tax service. 5 Mile & Middlebelt area. (313) 762-6210

CLERICAL PERSON
$6.50 hour, Farmington Area. Day shift. (810) 474-1136

CLERICAL
R & L TRANSFER, one of the nation's largest family owned LTL motor freight carriers, is accepting applications for full time 2nd & 3rd shift clerical support positions. Must be able to type 30 wpm with accuracy. We offer competitive wages with excellent benefit package. If you're looking for the opportunity to join a growing company, apply at:
43 Emerick St., Ypsilanti
(313) 482-8822
M/F/V/D

CLERK TYPIST
The City of Novi is seeking an enthusiastic self starter. Excellent clerical and public relation skills required. Experience in WordPerfect, Windows, and Lotus preferred. $22,900 with a comprehensive benefit package. Obtain and submit an application by July 25th at the Novi Civic Center Human Resource Department, 45175 W. Ten Mile Rd. (248)347-0452

COLLECTIONS/ ACCOUNTS RECEIVABLE CLERK
Collections/accounts receivable clerk wanted for busy OEM supplier. Aggressive person will place collection calls to customers, research/resolve discrepancies, interface with customers & internal departments and reconcile accounts. Requires high school diploma, 2-3 years collection & accounts receivable experience and knowledge of Excel and Word.
Please send resume to:
Box #2030
Observer & Eccentric Newspapers
36251 Schoolcraft Rd.
Livonia, MI 48150

COMPANY SECRETARY
Needed for fast paced concrete products distributor. Must be able to demonstrate your advanced skills in Microsoft Word, Excel and Access. Great location with excellent benefits. Non-smoking environment. Send resume with salary requirements to:
ERSCO CORPORATION
P.O. Box 195
Southfield, MI. 48037-0195
ATTN: Office Manager
or FAX to: 248-353-0543

Construction Bookkeeper/ Accounting
Needed for fast paced residential construction company. Ideal candidate should be well organized, self-motivated, and able to work independently. Duties include maintaining contracts and purchase agreements; processing accounts payable invoices and checks; interacting with purchasers, title and mortgage companies; maintaining insurance records; obtaining waivers and sworn statements from vendors; and other clerical duties. Computer experience required. Excellent wages and fringe benefits available. Send resume with salary requirements to:
Kaftan Enterprises, Inc.
P.O. Box 2033
Southfield, MI
48037-2033

CUSTOMER SERVICE
Brighton based yarn distributor has an immediate opening in Customer Service. Experience with busy Customer Service Dept./computer proficiency required. Knitting skills a plus. Send resume with handwritten cover letter highlighting salary requirements to: Anny Blatt, 7796 Boardwalk, Brighton, 48116 Attn. JC Tarazona

COURIER/CLERK
Immediate position open for a full-time courier/clerk for a busy real estate development office in Southfield. Excellent driving record & knowledge of metro area required. Miscellaneous errands, delivery & pick-up of envelopes, etc., using company vehicle, various duties in accounting dept.-filing, etc. Apply at, or send resume to: 26600 Telegraph Rd., Suite 450, Southfield, MI 48034

CUSTOMER RELATIONS SOLUTIONS CONSULTANT
International service provider is adding to customer service staff. Experience listening and resolving a wide variety of business problems required. Long term assignment. Temp to hire possible. Starting rate to $10.00/hr. No sales. Auburn Hills, Southfield and Troy. Call Colleen today
Birmingham 646-7661 Farmington/Livonia 473-2931
Advantage Staffing

CUSTOMER SERVICE
Customer Service Representatives needed to interact with customers in person and on the phone. Also CSR must handle customer complaints, track and trace orders, use a cash register, and perform other miscellaneous clerical duties. Good verbal and written communicaton skills are required. Overtime is required when needed. Starting pay $6.55 per hr. We offer a good benefits package as well as advancement potential. If interested, please apply at North American Photo, 27451 Schoolcraft, Livonia, MI. 48051

Customer Service/ Order Correspondent
For busy HVAC distributor. Must possess good personal, telephone, data entry, organizational, and follow-up skills. HVAC industry knowledge is a plus. Send resume to:
Human Resource Dept.,
Carrier Great Lakes
33601 Schoolcraft Rd.
Livonia, MI 48150
An Equal Opportunity Employer

CUSTOMER SERVICE Comerica Part-Time Staff
Advantage Staffing is recruiting candidates to staff Comerica's Retail Customer Service Center in Auburn Hills, candidates will have verbal problem solving skills, math, computer familiarity and a strong customer service orientation. 20 or 24 hours/week. Benefits after 30 days. Starting rate up to $9.65/hr.
Call Colleen for appointment. Drug testing. EOE m/f/d/v
Birmingham 646-7661 Livonia 473-2931
Advantage Staffing

Customer Service Representatives
PPOM, a growth opportunity company, is seeking experienced, organized, motivated individuals for our customer service department in our Southfield based office. Applicants should be service oriented with good written and oral communication skills. Phone experience necessary. Applicant should possess problem solving skills. Medical billing and/or health care background a positive. Full company paid benefits include health, life, dental insurance, tuition reimbursement, 401(k). Salary commensurates with experience.
Please fax resume to:
248-357-2418
Or forward to:
Naomi Ashel, Administrator
PPOM
28588 Northwestern Highway
Suite 380
Southfield, MI 48034
We are an
An Equal Opportunity Employer

CUSTOMER SERVICE REPRESENTATIVE
Needed for insurance agency. Experience preferred but not necessary. Send resume to: Agent
24285 Novi Rd, Novi 48375

CUSTOMER SERVICE REPRESENTATIVE
for veteran agent representing major national insurance carrier. Send resume to P. O. Box 2087, Ann Arbor, MI 48106.

CUSTOMER SERVICE REP/ ORDER ENTRY
Customer contact, 2 yrs. experience with customer service. Experience with auto vendors. Computer skills, good math, phone and calculator skills. Send your resumes to: Framatome Connectors Interlock, 1770 Marie St., Westland, MI 48185 E.O.E.

CUSTOMER SERVICE COMERICA PART-TIME STAFF
Advantage Staffing is recruiting candidates to staff Comerica's Customer Service Center in Auburn Hills. Candidates will have verbal problem solving skills, math, 6 mos. PC experience and a strong customer service orientation. 20 or 24 hours/week. Benefits after 30 days. Starting rate up to $10.75/hr. Call Colleen for appointment.
Drug testing. EOE m/f/d/v
Birmingham 646-7661 Livonia 473-2931
Advantage Staffing

Customer Service $8/hr.
PART-TIME EVENINGS
Troy location. 5:30pm-9:30pm, Mon-Thurs, 3 or 4 days. Must have sales background. Top company.
Call Today!
248-650-5690
Western STAFF SERVICES.
Not an agency, never a fee

DATA ENTRY - Livonia non-smoking office. Send resume to: 37485 Schoolcraft, Livonia, MI 48150 or fax: 313 464-4120

DATA ENTRY/PROOF MACHINE OPERATOR
Part time. Includes some computer operation. Experience preferred, but will train. Trainee rate $7.72/hr, plus 8% shift pay. Must pass credit check. Call 248 642-4078 or send resume to: Personnel Dept. P.O. Box 3014, Birmingham, MI 48012-3014.
An Equal Opportunity Employer

DEPARTMENT SECRETARY
Advertising Audit Service, a co-op advertising administration firm in Farmington Hills, is seeking a secretary for our sales & marketing department. Responsible for proposals, client meetings and general secretarial duties for the department. Should be detail-oriented with excellent grammar and spelling and capable of handling multiple projects. Needs to be competent in Windows based software, MS Word 6.0, Excel, and desk top publishing.
Please send resume to:
Human Resource Dept. (SEC)
P.O. Box 2487
Farmington, MI 48331-2487
or FAX to:
248-488-3421 attention SEC.

DON'T YOU WANT MORE??
We have many openings with national companies for positions in all fields. Excellent opportunities and pay!!
- Secretaries
- Receptionists
- Administrative Assistants
- Word Processors
- Customer Service
- File Clerks

PERFORMANCE PERSONNEL
Performance with a Promise
313-513-5823

FULL TIME or PART-TIME Office Clerical position afternoons, 2 or 3 day shifts.
Must have experience or training in one of the following fields as Legal assistant, Insurance processor, Mortgage processor, Mortgage closure or equivalent.
Fax of mail resume to:
Attn: Mike
Simpson Mortgage Co.
259 Greenfield Rd., Ste. 140
Oak Park, MI 48237
Fax 810-967-6900

GENERAL CLERK
Needed in
Romulus, Westland & Belleville
★ Mail Clerks
★ Filing Clerks
★ Data Entry Clerks
Available to work all shifts.
Accepting applications from 8-11 & 1-3, Mon-Fri.
Adecco THE EMPLOYMENT PEOPLE
Westland: 722-9060
Taylor: 291-3100

General Office Clerk/Runner
Downtown Detroit law office seeking individual with high school diploma and a valid drivers license for this full time position. Qualified candidates please send resume to: Office Manager-GOC, 535 Griswold, Suite 1730, Detroit, MI 48226.

GENERAL OFFICE / CUSTOMER SERVICE
Rapidly expanding company needs energetic detail oriented person for Customer Service, challenging environment, clerical skills needed.
Fax resume to: 313-455-4242
or Call Gail: 313-416-8003

GENERAL OFFICE
Dependable, responsible person to do filing, typing and general office work. Please apply in person:
1647 Inkster Rd., Garden City.

GENERAL OFFICE
Part-time/full-time. Minimum bookkeeping, computer literate & good phone manners. Exceptional good pay. 313-535-7660

GENERAL OFFICE RECEPTIONIST
Full time position available, professional phone manner, general office duties, and computer experience required. Send resumes to: 6022 W. Maple Rd., Suite 415, West Bloomfield, MI. 48322. Attn: Karen.

GENERAL OFFICE
Switchboard, accounts receivable and data entry. Full-time. Benefits. Immediate opening. Send resume to: PO Box 725171, Berkley, MI 48072.

HEATING/AIR CONDITIONING TECHNICIANS needed for construction company. Must have experience in refrigerant recovery. Send resume to: D.L. Box 308, Southfield, MI 48037

HYGIENIST - NOVI
Full time needed for expanding preventative general practice. Excellent benefits (248) 349-4115

INSURANCE AGENCY CSR with computer or bookkeeping background. Please send resume to PO Box 51938, Livonia, MI 48151

INSURANCE AGENCY
Commercial CSR experience required. Computer & customer skills required. Apply in person: Professional Insurance Associates, 3028 South Wayne Rd., Wayne, MI. or call 313-722-3500.

INSURANCE CUSTOMER Relations Rep for small office in Canton. Salary commensurate with experience. Will train right person with out-going personality. Resume to: 5867 Lilley, Canton, 48187 or Fax: 313-981-4548

INSURANCE OFFICE CLERICAL
Full-time position available for person with good typing skills. Experience with MicroSoft Word, Excel, Windows. Personal Lines insurance agency. P.L. experience helpful. FAX resume to: 313-525-0957.

INSURANCE T.P.A.
Benefits administrator needed. Please send or fax resume to: EBC, P. O. Box 2365, Farmington Hills, MI. 48333 - 2365. FAX: 248-855-8062

KEYPUNCH/DATA ENTRY
Indata Corp. is now accepting applications for experienced operators for full time day & afternoon positions at our Livonia office. Please call for an appointment. 313-422-8002

LATE NIGHT WITH SNELLING
If you can't come see us during the day we have extended hours in the evening to accommodate your schedule. Entry level to Executive level position.
CALL TODAY -
BY APPOINTMENT ONLY
WEDNESDAY, JULY 16th &
TUESDAY, JULY 29th
LIVONIA 313-266-8600
TAYLOR 313-284-0777
SOUTHFIELD 248-352-1300
AUBURN HILLS 248-373-7500
SNELLING. PERSONNEL SERVICES

LEGAL ASSISTANT
Southfield area general practice law firm needs people oriented person who desires highly responsible challenging position. Drafting, phone skills, mathematical skills, WordPerfect 5.1 literacy. Smoke-free office.
Fax #: (810) 968-2211
Or call: (810) 968-5333

LEGAL SECRETARY, experienced. Small Southfield law firm. Microsoft 7.0 for Windows 95. Available immediately. Call Sheila. 248-569-7700

LEGAL SECRETARY
Experienced. Wordperfect Windows 6.1, transactional & litigation. Competitive wages & benefits. Send resume: Attn: Human Resources, P.O. Box 1750, Birmingham, MI. 48012 or Fax: 248-646-8375

LEGAL SECRETARY - Experienced with excellent skills & litigation experience for Southfield insurance defense firm. Excellent working conditions & benefits. Send resume to: Personnel, 27777 Franklin Rd., Suite 1100, Southfield, MI 48034 or fax to: (248) 356-7934

LEGAL SECRETARY for busy Southfield law firm. Experience required. Excellent benefits, salary negotiable. Call Cathy: (248) 358-9671 ext. 3309

LEGAL SECRETARY
For senior partner in plaintiff personal injury firm. Superior candidate only with top skills and experience. Bloomfield Hills, fax resume to. (248) 647-0638

LEGAL SECRETARY
Full-time. Small Southfield firm seeks experienced legal secretary. Pay commensurate with experience. Call Ruby: (810) 559-8130

LEGAL SECRETARY for busy small Southfield law firm. Specializing in personal injury and business litigation. WP 6.1 windows, 80 wpm, communication skills and self initiative required. Excellent salary & benefits negotiable. Advancement opportunity & overtime available. Send resume to Office Manager: 28411 Northwestern Hwy. Ste 1130, Southfield MI 48034 or Fax: 248-354-0858

LEGAL SECRETARY
Minimum of 3 yrs. litigation experience. Must be familiar w/medical terminology. To join our growing defense team, send resume to: 2301 W. Big Beaver, Suite 500, Troy, MI 48084. Or fax to 810-649-1622

LEGAL SECRETARY
Southfield P.I. firm seeks highly skilled secretary. Applicant must be proficient in Word Perfect and have excellent communication and organizational skills. Must have litigation experience. Pleasant surroundings. Excellent starting salary and benefits. Call (810) 948-0000 or Fax resume to (810) 948-9494

LEGAL SECRETARY
Troy law firm seeks full-time experienced Legal Secretary with WordPerfect skills. We offer:
- Competitive Salary
- Medical Insurance
- Life & Disability Insurance
- 401(K)
- Paid Vacation & Personal Days

Send resume with salary history to: Legal Administrator, 801 W. Big Beaver, Ste. 500, Troy, MI 48084
Equal Opportunity Employer

LEGAL SECRETARY
Troy office of large Detroit law firm seeks Legal Secretary with minimum 3-5 yrs. experience. Must possess WordPerfect 6.1 for Windows skills. Please call Office Manager at (810) 362-2110

LEGAL SECRETARY
TROY LAW FIRM - seeks highly motivated legal secretary with working knowledge of litigation defense. 70wpm typing. WordPerfect. Dictation equipment.
Excellent benefit package, including paid vacation, sick days, personal days, life insurance, medical. Salary commensurate with experience. Non smoking building.
Phone 810-641-1800 ext 3002 between 9am and 11am to schedule an appointment or send resume to: Office Administrator, 1301 W. Long Lake, Suite 250, Troy, MI 48098. Fax acceptable at 810-641-3845.

LEGAL SECRETARY
Wanted for suburban general practice law firm. 75 wpm and have Word Perfect and some legal experience. To apply please call: (313) 981-5300

LEGAL SECRETARY- 1 year experience. Immediate opening. Oakland County area. Must know WordPerfect. Good pay & benefits. Send resume to: Box #1889 Observer & Eccentric Newspapers 36251 Schoolcraft Rd. Livonia, MI 48150

Yazaki North America, Inc., a leading automotive supplier of Electrical Distribution Systems (EDS) and their component parts, is a rapidly growing Engineering, Sales and Distribution firm that is always searching for creative, motived individuals with a desire to work hard and succeed. We have the following immediate opening:

LIBRARY ASSISTANT
Candidates must have an associates degree or 1-2 years of college in business/clerical concentration. Experience in document control and computer knowledge (WP, Excel, VISIO) is helpful. Candidates should also have prior office experience. Duties will include filing, developing indexes, assuring accuracy in revision levels, assisting with document control duties and other misc. administrative tasks.
We offer a competitive salary and benefits package including tuition reimbursement and 401(k). Please submit your resume and cover letter listing your salary requirement and the position for which you are applying to the address below. If you enjoy the challenge of being on the leading edge, then apply to become a part of Yazaki North America, Inc., a trend-setting, industry leader.
Yazaki North America, Inc.
ATTN: HRD-GW
6700 Haggerty Road
Canton MI 48187
Fax: 313-981-3410
M/F/D/V/EOE

ADMINISTRATIVE ASSISTANT
Lots of variety. Heavy computer (experience with ACT!, Excel, Windows 95, Word preferred) and phone; writing; editing; office duties; quotes, customer service; trade shows; ads; reports; assist sales reps and more! Musts: good attitude; eager to learn; team player. NW suburbs.
Call 248-788-6231

MORE OPENINGS THAN PEOPLE
ADMINISTRATIVE ASSISTANTS
WORD PROCESSORS
RECEPTIONIST
Temp and perm positions available immediately. Great opportunities with some great companies. Let us do the search for you!!!
CASH and REFERRAL BONUSES
Call today for an interview!
LIVONIA 313-266-8600
TAYLOR 313-284-0777
SOUTHFIELD 248-352-1300
AUBURN HILLS 248-373-7500
SNELLING. PERSONNEL SERVICES

NEW HORIZONS Computer Learning Centers of Michigan, the leader in computer training, has immediate openings for Administrative Assistants at its Livonia and Troy facilities. The ideal candidates will be customer service oriented and possess the ability to work in a fast paced environment. Individuals with the following min. qualifications need apply:
- Excellent written and verbal communication skills
- Intermediate level knowledge of all Microsoft Office programs
- Typing speed of 45-70WPM
- Self-motivated & proactive approach to problem solving

If interested, please fax or mail your resume to:
Human Resources
New Horizons Computer Learning Center
14115 Farmington Rd.
Livonia, MI 48154
313-525-1401

OFFICE ADMINISTRATOR
Progressive high technology solutions company in Southfield is looking for a part time office administrator. Excellent communication, Word Processing (MS Word & Excel) & organizational skills are required. We offer flexible hours & competitive wages. FAX resume: Attn: Janet Watters at Compsat Technology, Inc. 248 932-3752.

OFFICE ASSISTANT
Full time position. Answer phones, diversified responsibilities. Should know Windows, Word and Excel. Please fax resume to: 313-454-1536, Attn: Kevin

OFFICE ASSISTANT
Answering phone, scheduling, data entry. Full time, willing to train. Benefits (248)684-1391.

OFFICE CLERICAL
Type 50 wpm, use a 10 key calculator, good phone skills. Send resume, 5400 Cogswell, Wayne, MI 48184

OFFICE COORDINATOR: Computer, office & customer service experience. Full time, benefits. Must be dependable. (248) 358-1335

OFFICE DUTIES & LIGHT BOOKKEEPING - Southfield Construction Co looking for a take-charge person to run office. Computer bookkeeping "Quicken" A/P A/R, 941. Working with insurance Co, sub-contractors & homeowners. Call 8:30 to 5 248-559-1468 or Fax 248-559-1441

OFFICE FURNITURE DEPARTMENT ASISTANT
Customer service, general office, computer data entry, some purchasing. Southfield location. 248-352-6100

OFFICE HELP
Answer phones, file, light typing. Send resume only to Office Help. P.O. 85867, Westland, MI 48185

OFFICE MANAGER
Rapidly growing Computer Staffing Company has an opportunity for a take charge, out-going individual who will assume responsibility for the daily operation of a 12 person Corporate Office. Individual requires excellent organizational, communication and problem resolution skills. Responsibilities will include: sales forecasting and reporting; working with consultants in the field; and project management. Requires excellent working knowledge of MS Office.
Excellent compensation and benefits package; advancement opportunities within Company. Contact Mary for additional details.
RESOURCE SOLUTIONS GROUP
30 Oak Hollow, Ste. 205
Southfield, MI 48034
248-356-7602
Fax: 248-356-6268

OFFICE POSITION - Busy limosine service. Answer phones, schedule, computer, etc. Send resume: 4772 Tara Ct., W. Bloomfield, MI 48323

PARALEGAL
Experienced and professional paralegal with knowledge of WordPerfect sought by Bloomfield Hills law firm in corporate practice section. Respond to: Office Manager, P.O. Box 7515, Bloomfield Hills, MI 48302-7515, or by Fax: (248) 335-3346

PARA LEGAL
Needed to adjust no fault claims with insurance companies. Significate responsibilities and client contact. Must have no fault experience. Top organizational and interpersonal skills. Bloomfield Hills. Excellent Salary/Benefits package. Fax resume to 248-647-5477

PARALEGAL
SOUTHFIELD Plaintiff Personal Injury firm seeks Paralegal with a minimum of 2 years experience in handling Auto No-Fault cases. Good salary & benefits package. Please call Mr. Winton at: 248-948-0000 or fax resume to: 248-948-9494

Stu Evans
PARTS DEPARTMENT
Immediate full time position available in part department for data entry person. Excellent pay and benefits. Apply in person at:
STU EVANS LINCOLN-MERCURY
32000 FORD, GARDEN CITY

PERSON FRIDAY
Needed for our Plymouth office, if you have a variety of office experience we can put it to good use. Full or part time. Send resume with salary requirements and full/part time to Office Manager, 15101 Cleat, Plymouth. 48170

Property Management Bookkeeper
Needed for fast paced residential property management company. Ideal candidate should be well organized, self motivated and able to work independently. Duties include maintaining receivable resident accounts, interacting with residents and managers, preparing daily bank deposits and other clerical duties. Computer experience required. Excellent wages and fringe benefits available. Send resume with salary requirements to:
Kaftan Enterprises, Inc.
P.O. Box 2033
Southfield, MI 48037-2033

CUSTOMER SERVICE REP
A major printing franchisor located in Troy is seeking a Customer Service / Shipping & Receiving employee. Individual will be responsible for receiving and filling orders from our inventory, as well as processing drop-ship orders. Good computer and phone skills a must. Some heavy lifting involved. High-lo experience a plus. Please fax resume to: 810-614-3789, Att'n.: Michele

RECEPTIONIST
ABILITY to answer multi lines, must have basic computer skills for data entry. Good benefits. 8:30am-5pm/5 days. 50625 Cherry Hill Road, Canton, MI 48188 or call: (313) 495-0000

RECEPTIONIST
Busy chiropractic office in Southfield, 22-26 hrs./week. $7/hour to start. Will train right person. (248) 569-0366

RECEPTIONIST - Busy insurance repair contractor seeks individual who can work with a multi line phone system. Computer experience necessary. Preferably Microsoft Office. Full-time with benefits. (Ferndale area). Call Kris: (248) 547-3507

RECEPTIONIST/ CLERICAL
Immediate opening for fast paced Southfield office. General office skills & good phone manner required. Computer knowledge a plus. Send resume:
Attn: Office Adminstrator
SlovCan Steel Inc.
26211 Central Park Blvd.
Suite 304
Southfield, MI 48076

RECEPTIONIST / CLERICAL
Full-time. 40-45 hrs/wk. Growing company seeking ambitious, highly motivated, team & detail oriented, quick learning, well organized, computer literate, energetic individual w/strong ethics. Manage 8-line phone system, filing, light typing and copier experience required. $8/hr to start plus benefits. Send resume to: Alpine Battery Co., HR Dept., 11931 Dixie Street, Redford, MI 48239.

RECEPTIONIST
Company in Plymouth in search of Receptionist with good phone skills and computer knowledge helpful. ARBOR TEMPS: 459-1166

RECEPTIONIST
ENGINEERING firm seeks pleasant outgoing individual for full time position. Microsoft Office skills a plus. Competitive pay & benefits package. Send or fax resume to: R. Picano, Nowak & Fraus, 1310 N. Stephenson Hwy, Royal Oak, 48067 or fax 248-399-0805

RECEPTIONIST
Entry level positions available in Troy, for an outgoing individual who enjoys a variety of tasks. Excellent phone personality a must. Send resume to: Sweet Ideas, 1311 Maplelawn, Troy MI 48084 or Fax: 248-649-6033

RECEPTIONIST
For Farmington Hills advertising office. Full time. Growth potential for individual with excellent phone & computer skills. Julie: (248) 932-7100

RECEPTIONIST
Excellent organizational, grammar, proofreading, and telephone skills needed. Must be articulate, up-beat and friendly. Architectural/engineering or construction experience helpful. Knowledge of WordPerfect 6.0 and Lotus Release 5 required. Duties include but not limited to: answering multi-line phone system, routine filing, assisting in archiving of blueprints & accounting documents. Benefits include medical and 401k. Send resumes to: Personnel, MAS Associates, Inc.; 34605 W. 12 Mile Rd.; Farmington Hills, MI 48331

RECEPTIONIST
Farmington Hills real estate office has opening in fast paced Closing Dept. for a receptionist/clerical person. Answer phones, file, fax, light typing, entry level computer, & coordinate disposition of real estate closing documents. Real estate experience preferred. Call for an appointment between 5:00-5:30PM.
MARIE
(248) 855-8130

RECEPTIONIST
FOR prominent real estate development company now in Southfield and moving soon to Bloomfield Hills. Answering busy switchboard, greeting guests, etc. with some secretarial duties. Excellent phone skills, professional appearance and attitude required. Must be dependable. Experience with WordPerfect a plus. Send resume and salary requirements to: Personnel, P.O. Box 3098, Southfield, MI 48037-3098 or fax to (248) 827-7550

RECEPTIONIST
FULL or part time for professional office. Contact John Peters (248) 647-1777

★RECEPTIONIST★
Full-time position in fast paced Troy executive office. Experienced front-desk person with excellent people skills & professional manner for multi-line phone system. Position includes other general office duties. Wordprocessing a plus. Excellent growth potential, benefits & salary for the right candidate. Call anytime, (313) 462-1313 or fax resume to: 313-462-1974

RECEPTIONIST
FULL time position available in Livonia Kitchen & Bath Center. Duties include: answering 12 phone lines, administrative support, filing, computer tasks & customer service. Computer, multi-tasking and multi-line phone experience a must. $8-$8.50/Hr. Full benefits. Pre-employment drug screen required. Fax or mail resumes to: ATTN: Shelly, 12500 Merriman Rd., Livonia, MI 48150. Fax (313) 522-9987

RECEPTIONIST
Full time professional Receptionist needed for fast paced office. Must have excellent oral and written communication skills, ability to type 50 wpm, and knowledgeable in Microsoft Word and Excel. Send salary requirements and resume to: Human Resources Manager, 30800 Telegraph Road, Suite 3700, Bingham Farms, MI 48025.

RECEPTIONIST - immediate opening for entry level receptionist position in fast paced office. Candidate must enjoy working with the public, be organized, detail orientated and have general computer skills. Full time position, Mon. thru Fri. and every other weekend. Send resume to Box #1969.
Observer & Eccentric Newspapers
36251 Schoolcraft
Livonia, MI 48150
Or fax - 313-455-1159

RECEPTIONIST IMMEDIATE full-time opportunity for experienced professional. Must have references & skills. Computer experience a +. Call Molly 10-12; 2-4 (313) 749-0011

RECEPTIONIST / LEGAL SECRETARY
Dearborn law firm seeks full-time receptionist / legal secretary. Position includes a variety of duties including entry of billing data. Must have good telephone answering skills. Word Perfect / DOS knowledge and typing 60 wpm a must. Willing to pay competitive wage to right person plus benefits. Call: (313) 561-5700

RECEPTIONIST - light office duties. Good phone skills. Farmington area. Must have own transportation. (248) 477-8200

RECEPTIONIST/ OFFICE ASSISTANT * PART-TIME *
Position available for Receptionist/Office Assistant in manufacturing company to answer phone, provide support to Management Team and run assorted errands. Must have pleasant phone voice with ability to answer multi-line phone, strong interpersonal skills, good typing skills, and ability to maintain confidentiality. Knowledge of Japanese culture and basic computer skills a plus.
HOURS: 10 a.m. - 4 p.m. M-F
Includes: Paid Holidays, Vacation (after 1 year), Tuition Reimbursement, 401(k)
Please send resume or apply in person (7am-3:30pm): AWTEC U.S.A., Inc., 14920 Keel Street, Plymouth, MI 48170. 1-800-237-9136
Must have valid license to apply. Please list salary requirement. EOE

RECEPTIONIST
Part time for a busy auto repair facility. Must be energetic and computer friendly. Apply in person: Novi Motive Inc., 21530 Novi Road, between 8 & 9 Mile Roads.

Scott Shuptrine
RECEPTIONIST
Part-time. Applicants must be able to work evenings & weekends. Call 248-349-0044 or apply in person: 43606 West Oaks Drive, Novi

RECEPTIONIST
Position is responsible for promptly and courteously answering the main switchboard, screening and greeting all guests and general office duties. Some of these duties include, typing correspondence, preparing over night mail, sorting incoming mail and logging in daily checks. Candidates should forward resume and salary requirements to Human Resources, Textron Financial Corporation, 37533 Schoolcraft Road, Livonia, MI, 48150

RECEPTIONIST
Professional needed to answer 15 incoming lines, process mail, type letters, memos and general office duties. Computer skills and knowledge of Windows helpful. Great opportunity. Just west of Livonia.
Call 313-455-4400, x203

502 Help Wanted-Office Clerical

RECEPTIONI[ST]
Receptionist wanted for busy ... ive supplier office. Must be ... handle multi-line phone sys... high volume of calls and ... phone mail system. Will al... mail for employees, mainta... suppliers/equipment and ma... arrangements. Requires hi... diploma and typing 35 wpm... edge of Word and Excel ... Please send resume ... salary history to:
Harada Industry
28333 Telegraph, Suite ...
Southfield, MI 4803...
Fax# 810-356-152...
NO PHONE CALLS ... WALK-INS PLEASE

RECEPTIONISTS
BUSY publishing office n... time receptionist/clerical he... lent communication skills ... with some experience helpf... lent benefits available. Ple... resume with salary require...
Administrative Man...
888 W. Big Beaver, S...
Troy, MI 48084

RECEPTIONIST SECRETARY
For busy plaintiff personal ... firm. Knowledge of WordPe... imal legal experience nece... resume to Gordon, Cutler & ... at (810)...

RECEPTIONIS[T] SECRETARY
Major firm has immediate o... a person with excellent co... tions. Must have friendly ou... sonality to assist with comp... planning. Microsoft skills ... Top benefits
Diversified Rec...
248-344-6700 Fax 248...

RECEPTIONIS[T] SECRETARY
Full-time position 40 ho... week. Need individu... excellent organizationa... and computer skills. Po... detailed and customer ... oriented and requires ... with a variety of people. ... sive team atmosphere ... exceptional individua... office experience requi... resume & salary requi... (248) 351-3185

RECEPTIONI[ST]
Seven-person Birmingham ... needs full time receptior... commensurate with experi... diate opening. (248...

RECEPTIONIST
TROY corporate law firm ... time experienced recep... must be computer litera... WPM. Non smoking off... fax resume 248-649...

RECEPTIONIS[T]
Strong phone and typ... Good opportunity for ri... 248-474-9500

RECEPTIONIST
Wanted for chiropractic ... Farmington Hills. Perm... time. Will train. 81...

RECEPTIONIS[T]
wanted for Livonia law ... have exceptional phone ... typing/computer skills ... Please send resume ... requirements to: Box #... Observer & Eccentric N... 36251 Schoolcraf... Livonia, MI 481...

RECEPTION[IST]
Wanted part time for sm... Plymouth. 3...

RECEPTIO[NIST] (Weeken[d])
Peachwood Inn is now ... applications for a part-t... tionist to work weekend... days. We are look... friendly, well-organize... person to greet visito... multiple phone lines, a... clerical work. Experie... sary. If interested, plea... person:
Peachwood I...
3500 W. South ...
Rochester Hills, M...

RECEPTIONIS[T]
13 & Telegraph office. T... to 3 months. Must be ... (248) 642-59...

RECRUITE[R] (Technical & C...
Agency or sales back... ferred. Person will interv... contract workers on ... $8-$11 per hour plus ... ARBOR TEMPS

REGISTR[ATION] ADMISSI[ON] CLERK
Join Our Te... Make a Differ... St. Joseph Mercy-Oakla... time Clerks with excell... relations skills to regist... the afternoon shift. 30-... required. Medical te... related experience prefe... competitive pay and be... Please apply in perso... resume to Employm... at:
St. Joseph ...
900 Woodward...
Pontiac, MI. 483...
Fax: 810-858-...
Achieving Diversity ... Affirmative A... Equal Opportunity ...

SALES ADMINIS[TRATIVE] ASSISTAN[T]
Candidate must have ... experience in adminis... be computer literate w... in Excel and MicroSo... demonstrate professio... direct customer contac... phone. Send or fax r...
Allmand Indust...
12001 Levan...
Livonia, MI 4...
FAX: 313-591...

SALES SEC[RETARY]
Brass Craft Manufactu... has an immediate o... headquarters office. Essential job functions ... sive telephone work, ... some customer servic... other general office d... Job requirements incl... of 2-3 years secretaria... high school diploma, ... Microsoft Office, stron... lions skills both oral ... well as positive inter... For consideration, ple... resume to:
Brass Craft Man... Compan... Attn: DV/... P.O. Box ... Novi, MI 4837... Equal Opportunity E... No phone call...

SALES SEC[RETARY]
Needed to assist in t... tions of the sales dep... lent vocabulary and ... necessary. Typing, ... computer skills requi... munication skills a M... tive wage and be... including profit sha... 401(k) plan. Apply in ... resume to:
NLB CO...
29830 BEC...
WIXOM, MI 48...
ATTENTI...
Human Resourc...

Secet[ary] Recept[ionist] Immediate
Company in West Blo... a person to handle ... Need a reliable, d... starter with multi-line ... rience. Growth po... w/benefits. Send r... sonnel, P.O. Box ... Bloomfield, MI. 483... OR FAX 248-...

Sales Assistant
Observer & Eccentric Newspapers Job Information Hotline (313) 953-2005
The Observer & Eccentric Newspapers is seeking a person to work part-time, approximately 20 hours per week in our Livonia and Birmingham offices. Hours are: Monday & Tuesday 10:00am - 5:00pm, Thursday 8:30am - 5:30pm. Basic duties include providing clerical support to the classified sales department, including creation of rough layout and spec ads. Serve as back-up to sales reps when needed. Will handle inside and make outside sales calls. Requires an associate's degree or equivalent in related field, at least 6 months sales support related experience and computer skills. Send resume or apply in person at Observer & Eccentric Newspapers, 36251 Schoolcraft, Livonia, MI 48150 or Fax resume to (313)953-2057
ATTN: Sales Assistant - Part-time. EOE/DFW

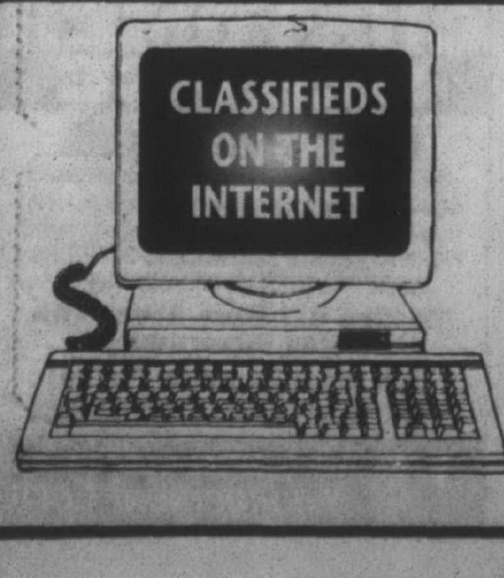

Our Classifieds are now on the INTERNET!
When you place a Classified Ad it appears on these pages, but it also appears on the Internet. Check our Classifieds at this Internet address*
http://oeonline.com
To place your Classified Ad, call **313-591-0900** in Wayne County, **810-644-1100** in Oakland County, and **810-852-3222** in Rochester/Rochester Hills
*Ad must run at least two times

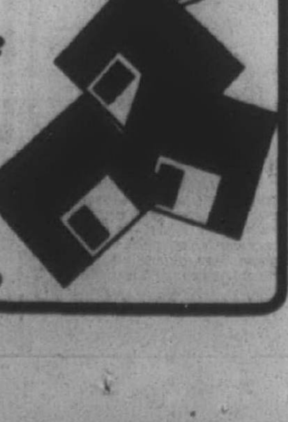

502 Help Wanted-Office Clerical

RECEPTIONIST

Receptionist wanted for busy automotive supplier office. Must be able to handle multi-line phone system and high volume of calls and administer phone mail system. Will also handle mail for employees, maintain office suppliers/equipment and make travel arrangements. Requires high school diploma and typing 35 wpm. Knowledge of Word and Excel preferred. Please send resume and salary history to:

Harada Industry
28333 Telegraph, Suite 275
Southfield, MI 48034
Fax# 810-356-1520

NO PHONE CALLS OR WALK-INS PLEASE!!

RECEPTIONISTS

BUSY publishing office needs full time receptionist/clerical help. Excellent communication skills needed with some experience helpful. Excellent benefits available. Please send resume with salary requirements to:

Administrative Manager
888 W. Big Beaver, Ste 600
Troy, MI 48084

RECEPTIONIST/ SECRETARY

For busy plaintiff personal injury law firm. Knowledge of WordPerfect. Minimal legal experience necessary. Fax resume to Gordon, Cutler & Hoffman at: (810) 443-1506

RECEPTIONIST/ SECRETARY

Major firm has immediate opening for a person with excellent communications. Must have friendly outgoing personality to assist with company event planning. Microsoft skills a plus. Top benefits

Diversified Recruiters
248-344-6700 Fax 248-344-6704

RECEPTIONIST/ SECRETARY

Full-time position 40 hours per week. Need individual with excellent organizational, hone and computer skills. Position is detailed and customer service oriented and requires working with a variety of people. Progressive team atmosphere for an exceptional individual. Prior office experience required. Fax resume & salary requirements: (248) 351-3185

RECEPTIONIST

Seven-person Birmingham law office needs full time receptionist. Salary commensurate with experince. Immediate opening. (248) 644-5970

RECEPTIONISTS

TROY corporate law firm seeking full time experienced receptionist. 9-6 must be computer literate type 45 WPM. Non smoking office. please fax resume 248-649-0454

RECEPTIONIST

Strong phone and typing skills. Good opportunity for right person. 248-474-9500

RECEPTIONIST

Wanted for chiropractic office in Farmington Hills. Permanent part time. Will train. 810-471-7188

RECEPTIONIST

wanted for Livonia law firm. Must have exceptional phone skills. Some typing/computer skills preferred. Please send resume & salary requirements to: Box #2015
Observer & Eccentric Newspapers
36251 Schoolcraft Rd.
Livonia, MI 48150

RECEPTIONIST

Wanted part time for small office in Plymouth. 313-459-5999

RECEPTIONIST (Weekend)

Peachwood Inn is now accepting applications for a part-time receptionist to work weekends and holidays. We are looking for a friendly, well-organized, people person to greet visitors, answer multiple phone lines, and do light clerical work. Experience necessary. If interested, please apply in person:

Peachwood Inn
3500 W. South Blvd.
Rochester Hills, MI 48309

RECEPTIONIST

13 & Telegraph office. Temporary, up to 3 months. Must be reliable. (248) 642-5900

RECRUITERS (Technical & Clerical)

Agency or sales background preferred. Person will interview and place contract workers on assignments. $8-$11 per hour plus commissions
ARBOR TEMPS 459-1166

REGISTRAR ADMISSIONS CLERKS

Join Our Team.
Make a Difference.
St. Joseph Mercy-Oakland seeks part-time Clerks with excellent customer relations skills to register patients on the afternoon shift. 30-40wpm typing required. Medical terminology or related experience preferred. We offer competitive pay and benefit eligibility. Please apply in person or submit resume to Employment Services at:

St. Joseph Mercy
900 Woodward Ave.
Pontiac, MI. 48341-2985
Fax: 810-858-3068

Achieving Diversity Through Affirmative Action/ Equal Opportunity Employer

SALES ADMINISTRATIVE ASSISTANT

Candidate must have 3 to 5 yrs. experience in administrative work & be computer literate with experience in Excel and MicroSoft Word. Must demonstrate professionalism both in direct customer contact and via telephone. Send or fax resume to:
Allmand Industries Inc.
12001 Levan Rd.
Livonia, MI 48150
FAX: 313-591-9056

SALES SECRETARY

Brass Craft Manufacturing Company has an immediate opening in it's headquarters office.
Essential job functions include extensive telephone work, typing, filing, some customer service as well as all other general office duties.
Job requirements include a minimum of 2-3 years secretarial experience, a high school diploma, proficiency in Microsoft Office, strong communications skills both oral and written as well as positive interpersonal skills.
For consideration, please submit your resume to:
Brass Craft Manufacturing Company
Attn: DV/SS
P.O. Box 8032
Novi, MI 48376-8032
Equal Opportunity Employer m/f/h/v
No phone calls please.

SALES SECRETARY

Needed to assist in the daily operations of the sales department. Excellent vocabulary and writing skills necessary. Typing, telephone and computer skills required. Good communication skills a MUST. Competitive wage and benefit program including profit sharing plan and 401(k) plan. Apply in person or send resume to:
NLB CORP.
29830 BECK RD.
WIXOM, MI 48393-2824
ATTENTION:
Human Resources Manager

Secetary/ Receptionist
Immediate Opening

Company in West Bloomfield seeking a person to handle the front desk. Need a reliable, dependable self-starter with multi-line telephone experience. Growth potential. Salary w/benefits. Send resume to Personnel, P.O. Box 255005, West Bloomfield, MI. 48325.
OR FAX 248-865-1633

502 Help Wanted-Office Clerical

SCHEDULING COORDINATOR

Immediate full time opportunity exists for a well-organized, highly motivated individual. Responsibilities include scheduling, coordination, and documentation of services for a large rehab organization. Problem solving, deductive reasoning, and excellent communication skills are a must. Microsoft Word experience needed, Microsoft Access experience a plus. Must be able to work in fast paced, high-pressure environment. Only those with previous experience need apply. If you are interested in growing with a leader in the provision and management of rehab services, please fax or send resume in confidence to:
DIVERSIFIED REHAB SERVICES
Attn: S. Bowser
30500 Northwestern Hwy.
Suite 315
Farmington Hills, MI 48334-3178
Fax: (810) 539-3401

SECRETARIAL

Position full time. Good benefits and pay. Must have office experience, typing, filing and accounting. Apply in person at: Brose Electrical, 37400 West 7 Mile, Livonia.

SECRETARY

McKinley Commercial, Inc., a national real estate firm located in downtown Ann Arbor has a position available for a Secretary.

This position provides general clerical support for a variety of projects. Ability to type 55 wpm required. Computer experience with MSWord and Excel softwares a plus. Salary commensurate with experience level. Benefits package including a 401(k) plan, apartment discount and parking available.

Please send resume to:
McKinley Associates, Inc.
RE: OC
320 N. Main, Suite 200
Ann Arbor, MI 48104
EOE

SECRETARY
ADVERTISING AGENCY

Television production and creative departments of international advertising agency have immediate temp to perm needs. Detroit and suburban offices. Prior experience and the ability to interact with clients required. Quark and Macintosh a plus. Call Sarah
Birmingham 646-7661 Farmington/Livonia 473-2931
Advantage Staffing

SECRETARY

AMERISURE, a leader in the property/casualty insurance industry is seeking a person with diverse duties including service related responsibilities. Minimum 1 year experience in a secretarial ore general office required. PC, spreadsheet and database skills necessary.
We offer an excellent benefit package including medical, dental, tuition reimbursement, 401(k) and much more. Send resumes to:
Amerisure Companies
26777 Halstead Rd.
Farmington Hills, MI 48331
Attn: E. Lockitski
Fax # (248) 615-8548

SECRETARY/ BOOKKEEPER

FULL time position. Must be experienced. (248) 280-2777

SECRETARY

Busy Southfield office is looking for an experienced Secretary/ Receptionist. Must be customer service oriented. Professional environment, full time, competitive salary & benefits. Knowledge of Word Perfect & Lotus a plus. Please fax resume to Kay at 248-356-1333.

SECRETARY

Career growth! Work with caring professionals in the warm atmosphere of this major Detroit health care headquarters with Auburn Hills and Farmington locations. Long term positions. Salary $9.00-$14.00/hr
Call Sharon
Farmington 473-2931 Birmingham 646-7661
Advantage Staffing

SECRETARY - Full Time

Must have good typing skills with knowledge of WordPerfect. Call Chris at: 313-261-4700

SECRETARY

Full-time. Experience & computer knowledge helpful. Farmington Hills. (248) 471-0744

SECRETARY

FULL-TIME, Troy. Good communication and computer skills, attention to detail, & high-energy level required for varied responsibilities. Minimum 5 yrs. experience. Fax resume to: 248-614-8084 or call 248-649-7278, ext. 214

SECRETARY/OFFICE MANGER

Full/part time construction experience a plus. Mail resume to, P.O. Box 19385, Detroit, MI 48219 or fax 313-533-5440

SECRETARY/OFFICE MANAGER

Excellent opportunity with growing firm in Southfield. Please call Edelstein Assoc. 248 354-2022 EOE

SECRETARY - PART-TIME

for busy real estate office. Answer phone, make appointments & some typing. Share evening and weekend hours. Please call Larry/Patti at 313-464-6400.

SECRETARY

Part-time, flexible hours, 4-5 hrs./day; 3-5 days per week. Livonia/ Farmington Area. (810) 478-2250

SECRETARY PART-TIME

Livonia psychologists office. Dependable, excellent communication and computer skills. Detail oriented. Insurance billing experience.
Contact Joyce: (313) 422-4880

SECRETARY REAL Estate company needs part-time assistant. 9-2 daily, some Sundays. Must have computer experience. Send resume & desired pay to: P.O. Box 40562 Redford, MI 48240

SECRETARY-RECEPTIONIST PART-TIME

IMMEDIATE position available evenings for busy Farmington Hills Real Estate Office, 5pm Mon. thru Fri. Call 248-626-9100 or fax resume to attention Carolyn, 248-626-3761.

SECRETARY/RECEPTIONIST

1-2 weekends & some early evenings position available in downtown Plymouth Real Estate office. PC experience, organizational and communication skills ARE a must! Call for interview. (313) 455-6000

SECRETARY/ RECEPTIONIST

For CPA firm. Minimum 2 yrs experience. Must be accurate, good telephone skills and be familiar with Microsoft, Word. Send resume & salary requirements: Guest, Olds & West, PLC., 30600 Telegraph, Suite 3165, Birmingham, MI 48025.

SECRETARY / RECEPTIONIST

Proficient at WordPerfect/Lotus. Good attitude/phone skills for fast paced office. Excellent benefits. W. Bloomfield area. Send resume to:
Box #2070
Observer & Eccentric Newspapers
36251 Schoolcraft Rd.
Livonia, MI 48150

SECRETARY/SERVICE Co. Self motivated friendly individual w/phone skills, office & computer (Excel 5.0) experience. (248)477-4010

SECRETARY

THE Guarding DuMont Agency in Bingham Farms has an immediate full time position available. Good compensation & benefits. Call Dave: 810 647-0780 or FAX resume: 810 647-6523

SECRETARY 1 person office. Should know Windows, Word & Excel. Fax resume to: (248) 477-2493

502 Help Wanted-Office Clerical

SECRETARY

We are a growing marketing services firm in Farmington Hills. We have an immediate opening for an experienced, personable secretary who possesses excellent computer skills, written & verbal communication skills, strong organizational skills, and who is multi-task oriented.
Please fax resume & salary history to Jay: (248)932-4305

SERVICE REPRESENTATIVE

Position includes data entry, filing & staff support as well as other clerical duties. Position pays $8/hr. Excellent benefit package offered. Located in Southfield. Please send resume to:
Box #2036
Observer & Eccentric Newspapers
36251 Schoolcraft Rd.
Livonia, MI 48150

TELEPHONE RECEPTION

Data entry 30 hours per week. Plymouth area. Please submit resume P. O. Box 701603, Plymouth, MI 48170

THE TRANE COMPANY
DISPATCH/CLERICAL SUPPORT

The TRANE COMPANY is seeking to fill the position of DISPATCH/ CLERICAL SUPPORT. Individual should have a high school diploma and computer skills. Responsibilities wil include typing and customer phone interface. Please send or fax resume to Jim Mitte, The Trane Company, 37525 Interchange Drive, Farmington Hills, MI 48335
Fax: 1-810-477-0362
Phone: 1-810-477-0500
An Equal Opportunity Employer

TITLE INSURANCE COMPANY

Looking for well organized, customer service oriented people to join this fast-paced Birmingham area company. Experience preferred, but will train the right person. Benefits available.
Clerical - Typing, computer knowledge helpful.
Closing Department - Mortgage or title experience a plus.
Typist - Word Perfect knowledge a plus.
Fax resume to: (248) 642-0006 or mail to Title Insurance, 1600 Woodward, Suite 101, Bloomfield Hills, MI 48304, Attn: Kathy

WOULD YOU LIKE TO GET YOUR FOOT IN THE DOOR WITH THE AUTOMOTIVE INDUSTRY?

We have word processing and light industrial positions available for long-term. Serious applicants only. Call now for an appointment.

Adecco
THE EMPLOYMENT PEOPLE
(810) 442-7800
(313) 525-0330
EOE Never a Fee

504 Help Wanted-Dental

ASSISTANT / RECEPTIONIST

Well groomed, full-time person needed for Novi office. Excellent salary / benefits. (248) 647-7487

BUSINESS & CLINICAL ASSISTANTS

Minimum 2 years experience. Full & part-time positions. Wages & benefits commensurate with experience & ability. Livonia area. 313-425-7010

BUSINESS OFFICE/ RECEPTIONIST

Are you looking for something more fulfilling? People with integrity and commitment? A healthy environment to work and grow in? Our holistic, mercury-free, insurance-free practice is seeking an additional team member for 20-25 hours week.
We love our team members, treat them with respect, and pay them well. We have a beautiful new office with a new computer system and modern equipment. We'd love to talk to you. (313) 266-2050

DENTAL ASSISTANT: $25,000 to $35,000 annually. Stimulating, wonderful work environment. Benefits for experienced, caring assistant in high quality specialty office. Give us a call! (248) 357-3100

DENTAL ASSISTANT

Bright, bubbly, energetic, child loving person wanted for a busy Pediatric Dentist in Livonia. Experience a must. (313) 425-0600

DENTAL ASSISTANT

Specialty office is searching for a bright, energetic Dental Assistant. Experience preferred. We offer a good salary and fringe benefits package for the right person.
Call Shirley: (810) 540-9193

DENTAL ASSISTANT

Full-time. Latex free in quality, personal Royal Oak office. Call Cindy: (248) 541-1388

DENTAL ASSISTANT

Experience & motivated individual needed for cosmetic dental practice in Livonia. Great working conditions, hours & benefits. 810-477-7905

DENTAL ASSISTANT- Full time position at multi-doctor practice. Experienced, enthusiastic individual. Top salary & excellent benefits for the right candidate. (313) 722-5130

DENTAL ASSISTANT - Seeking dedicated enthusiastic self-starter to join our team in Saline. CDA preferred. 32 + hrs. per wk. Evenings & Sat.'s required. Top salary.
Call (313) 429-7415

DENTAL ASSISTANT enthusiastic, self motivated people person. Experienced preferred benefits Farmington Mon.-Thur (248) 932-5650

DENTAL ASSISTANT

West Bloomfield Orthodontic office. Full-time, no Sat. Some experience necessary. 248-851-7272

DENTAL ASSISTANT - NOVI

Full time/part time position available for experienced, energetic person. Excellent benefits. (248) 349-4115

DENTAL ASSISTANT

Experienced, full-time person with ethics & personality required, for office in Farmington Hills. Call: (248) 477-0208

DENTAL ASSISTANT

Experienced. Full or part-time. Quality dental practice in Beverly Hills. Great opportunity. 248-0642-7120

DENTAL ASSISTANT Bloomfield office seeks experienced, x-ray certified full time person to work between to doctors. Diane. (248) 642-8130

DENTAL ASSISTANT

Full or part time to include weekends. Computer experience a plus. Call Dr. Anderson: (313) 596-6266

DENTAL ASSISTANT

Wanted experienced part time friendly professional person for Livonia family practice. 2 Saturdays a month 313-464-3430

DENTAL ASSISTANT

Full time. Southfield office seeking experienced, expanded-duty Assistant. Excellent pay & benefits. 248-355-9800

DENTAL ASSISTANT

Westland dental office seeks part-time dental assistant with flexible schedule that could lead to a full-time position. Experience necessary. (313) 326-2010

DENTAL ASSISTANT

Canton office is searching for a bright, energetic person with chairside experience who enjoys a fast pace. We offer a full time, challenging career opportunity in a team oriented environment. Please call Jean at: (313) 981-5456

DENTAL ASSISTANTS

Are you looking for something more? We have a mercury-free, holistic dental practice and a new location in Livonia. We have integrity, we're honest, commited to the patients and employees, and willing to pay you what you're worth. 2 positions available, 15 hours/week. 30 hrs/week. We'd love to talk to you.
(313) 266-2050

504 Help Wanted-Dental

DENTAL FRONT DESK

Busy progressive Livonia office seeking friendly, professional, enthusiastic team leader. Dental experience required. Excellent benefit package. Call Cheryl, (313) 261-9696

DENTAL HYGIENIST: Experienced hygienist with excellent technical and verbal skills will welcome this career opportunity in high quality specialty practice where working environment, salary and benefits are also excellent. Full or part-time applicants, call (248) 357-3100

DENTAL HYGIENIST

For pleasant Birmingham dental office. 2½ days a week. 248-644-8520

DENTAL HYGIENIST

State of the art practice. Looking for person with at least 1 year experience. Excellent communication skills. 3.5 day week. Troy 810 879-7240

DENTAL HYGIENIST

Friendly prevention oriented modern Rochester office needs confident and motivated RDH. 4 days/week. Strong recall/infection control. 248-651-1555

DENTAL HYGIENISTS

Excellent full-time positions with benefits! Easy drive from most areas.
PEAK PERFORMERS
(248) 477-5777
EOE No Fees

DENTAL HYGIENIST

Full time for quality family practice. 2 evenings, no Saturday's, benefits. (248) 855-5212

DENTAL HYGIENIST

Full/part time, modern Livonia dental office. (810) 713-1248

DENTAL LABORATORY needs cheerful front desk person. Attention to detail & computer knowledge necessary. Call Lynn: 313 427-8300

DENTAL PATIENT COORDINATOR

9 hours a week. Dental experience & great phone skills necessary. Livonia. (313) 522-6770

DENTAL RECEPTIONIST

Experienced. Full or part time. Canton. (313) 981-4040

DENTAL RECEPTIONIST/ ASSISTANT

A 20-36 hr/per week position in Troy is available for an experienced individual. (248) 680-0775

DENTAL RECEPTIONIST - Full/part time position available. Multi-doctor practice. Must have dental knowledge & computer experience. Excellent benefits. (313) 722-5130

DENTAL RECEPTIONIST - seeking dedicated enthusiastic self starter w/excellent interpersonal & verbal communication skills to join our team in Saline. Experience preferred. Full time, top salary.
Call (313) 429-7415

DENTAL RECEPTIONIST

Opportunity for full time position with a progressive, friendly office in Livonia. Varied responsibilities. Benefits available. If you are friendly, outgoing, enjoy working with people & have experience, please call (313) 427-7555

DENTAL RECEPTIONIST

Seeking pleasant friendly receptionist for patient oriented practice. Experience with computer scheduling and insurance plus. Please call Mary (248) 682-4971

DENTAL RECEPTIONIST

Growing Canton office is searching for a well-organized, self starter who enjoys challenge & responsibility. You must have a minimum of 1 yr. customer service experience and be dedicated to detail & follow-up. Please call Barb at: (313) 981-0193

EXPERIENCED, PART-TIME Orthodontic Assistant with Ortho records knowledge needed for progressive group in Westland. Top salary to proper candidate. 313-722-5130

FARMINGTON DENTAL practice is looking for highly skilled Dental Assistant to join our team. Our state-of-the-art practice offers an excellent opportunity for the experienced person who will be rewarded for her/ his skills. Excellent benefits & competitive wage. 248-474-4600

FRONT DESK person for Livonia family dental office. Must be experienced, great personality. Insurance knowledge. Mon, Tues, Wed, Fri. & 2 Saturdays a month. 313-464-3430

FRONT OFFICE PERSON & Financial Coordinator

For pleasant dental office in Livonia. Dental experience required. Great hours & benefits. (313) 464-7770

HYGIENIST

AMALGAM FREE practice in Livonia seeks an open minded Hygienist for Tues., 3pm-8pm; Thurs., 8:30-2:30pm. Expanding great new office-team oriented staff. If this is appealing to you call 313--2050

HYGIENIST GROWING practice, seeks experienced efficient people person who likes Pario. Part-Time Call Lisa: (248)932-5651

HYGIENIST

SATURDAYS and fill in. Quality Bloomfield Hills practice. Call Diane, (248) 642-8130

MA/ALLERY TECH

Full time, conscientious. Experienced in ENT helpful. Busy practice needs mature, dependable person. Immediate. Call Audrey: (810) 541-0100

ORAL SURGERY ASSISTANT

Experience preferred. Pleasant, busy Farmington Hills/Brighton offices. (248) 553-3280

ORAL SURGERY ASSISTANT

Full-time in W. Dearborn practice. Are you a dependable, enthusiastic team player looking for a pleasant work environment? Experience preferred. (313) 562-1515

★ORTHODONTIC★ ASSISTANT

Our busy Livonia office is looking for a motivated team player. Experience is desired. Willing to train the right person. Outstanding benefits & bonus package. No weekends!
(810) 471-1555

QUALITY MINDED metal finisher for high quality production lab. Full benefits, call 248-476-2290

RECEPTIONIST

Dental office seeking full-time front desk receptionist at a fun to work at dental practice with a great boss. Must be mature & friendly and have a flexible schedule. Good pay. Dental and computer experience required. Call Debbie: (248) 569-6304 or Fax: (248) 569-7914

RECEPTIONIST

Experienced part time, variable days. Must know dental insurance. Typing. (248) 624-1910

RECEPTIONIST - full time. Garden City area. Dental computer experience preferred.
Call (313) 427-2894.

RECEPTIONIST NEEDED

for busy computerized dental office, in Berkley. Outgoing personality and excellent communication skills a must. Call: (248) 547-8080

506 Help Wanted-Medical

ARBOR HOSPICE Home Care and Care-ousel Clinical Coordinator. Experienced RN or LPN to join our clinical support team. Computer organizational and people skills a must. Home care and/or hospice experience desired. Full time salary with benefits. Send resume c/o Linda Rogers, 3810 Packard Rd., Suite 200, Ann Arbor, MI 48108

ASSISTANT
LIVONIA - NOVI AREA

Great benefits. $10/Hr. and up depending on experience. 50 hours/ week. Earn BIG BUCKS! Professionalism a must. Call 248-349-5586

ASSISTED LIVING facility seeking certified nursing assistant for day & afternoon shift. Located on large retirement complex in Farmington Hills. For more information please call (248)539-3131 between hrs. of 8:30-4pm. Also seeking a part-time housekeeper. Call for more information as above.

506 Help Wanted-Medical

BILLING CLERK MEDICAID

Immediate opening for a full-time Medicaid biller within our Central Business Office. The position requires a typing speed of 35wpm and ability to operate a 10 key calculator. Must be familiar with UB92 form and some 1500 billing also. A high school diploma and a minimum of 1 -year billing experience in a hospital setting or similar medical facility are required. Southfield location.

Qualified candidates may forward their resume to:

HORIZON HEALTH SYSTEM
Human Resource Department-Sue
26100 American Drive
P.O. Box 5153
Southfield, MI. 48086-5153

An affiliate of Henry Ford Health System

BILLING MANAGER

Expanding multi-specialty clinic seeking an aggressive hands-on manager. Ideal candidate must have experience in managing, cash collections and account receivables, collections, coding and health care billing. Experience preferred. Thorough understanding of 3rd-party reimbursement, excellent opportunity for the right candidate. Please send resume to:
Box #2046
Observer & Eccentric Newspapers
36251 Schoolcraft Rd.
Livonia, MI 48150

BILLING MANAGER TO $45,000

Outstanding opportunity for individual with 5 years medical billing management experience. Requires strong knowledge of professional claims billing & pre-certification for surgery. Call/fax resume to: Louann 810-932-1170, fax 810-932-1214
Harper Associates, 29870 Middlebelt
Farmington Hills, MI 48334

Cardiovascular Technician

Full-time position available to perform Echos, TEE's, biopsies and carotids. Three years experience preferred. Registered or Board eligible preferred. Comprehensive benefit package. Respond to:
Cardiovascular Clinical Assoc.
28080 Grand River, Suite 300 W
Farmington Hills, MI 48336
Attn: Jennifer

CENA'S ALL SHIFTS

Peachwood Inn, an innovated health care facility offers an excellent opportunity for motivated individuals who believe resident care is a top priority. We offer top wages, great benefits, and beautiful surroundings. Apply today in person:
Peachwood Inn
3500 W. South Blvd.
Rochester Hills, MI 48309

CENA'S

Days & Afternoons
Apply in person:
Marycrest Manor
15475 Middlebelt
Livonia
313-427-9175

CENTENNIAL HEALTHCARE DIRECTOR OF NURSING

An opportunity exists at our Riverview of Ann Arbor facility for a Director of Nursing. Qualified applicants will have a strong background in nursing management with experience in sub-acute/ rehabilitation preferred but not required. With major facility renovations planned, this position will require a dynamic self-starter to lead our team of dedicated professionals in a highly skilled setting. In return we offer a complete benefit package including Health, Life, Dental, 401K and Paid Absence Time. Interested candidates should submit resumes to: Human Resources Director, Riverview of Ann Arbor, 355 Huronview Blvd., Ann Arbor, MI 48103 or fax to: 313-761-3802

An Equal Opportunity Employer M/F/D/V

CERTIFIED NURSING ASSISTANTS - applications being accepted for full/part time positions. If you are caring, looking to make a difference in our residents lives and like working in a home like atmosphere, in residential area - come join our team of healthcare professionals. In addition to your hourly wage we offer health insurance, dental insurance, paid sick days, holidays, vacation, tuition reimbursement, pension plan and a perfect attendance bonus.
Apply in person:
Alexander, A Mercy Living Center
718 West Fourth Street
Royal Oak, MI 48067

CLINICAL/VOCATIONAL POSITION

Traumatically brain injured services organization seeks a positive role model for traumatically brain injured adult males periodically requiring physical intervention. If you are a take-charge person and have experience placing and job coaching physically challenged adults (salary low to mid $20's), call 9am-4pm 248-851-0469

CNA'S NEEDED for all shifts in South Lyon area private home. (313)427-7751

COMMUNITY HOSPICE & HOME CARE SERVICES

has the following rewarding positions available with our dedicate growing team of professionals who wish to work in an autonomous supportive atmosphere.

RN - Full-time, Mon-Fri.

Practice nursing at it's best. Desire excellent clinical & interpersonal skills. Hospice & Home care experience. Pediatric experience a plus.

HOME HEALTH AIDES Part-Time

Home care experience with terminally ill patients & certification a plus.

Send resume to:
Community Hospice & Home Care Services
32932 Warren Rd., Ste. 100
Westland, MI 48185
or call: (313) 522-4244

DIETARY AIDES - $7.00

West Bloomfield Nursing Center has immediate openings for dietary aides. We offer full benefits and a competitive wage. Please apply in person at 6445 W. Maple Rd., W. Bloomfield. For details phone Mrs. Molenda at 248-661-1600

DIRECT CARE AIDE & HOUSEKEEPING for Livonia assisted care. All shifts, part/full time. Will train. Benefits. 810-347-4555

Direct Care Personnel

Full & Part-time
3-11pm shift ONLY
If you have a true love of caring for seniors
APPLY IN PERSON
Mon-Fri 9-4pm
3280 Walton Blvd.
Rochester Hills, MI. 48309
(between Adams Rd. & Squirrel Rd.)

FACILITY BILLERS

We have 2 full time openings for experienced hospital billers. All Payors. Competitive salary & benefits. Oakland County.

Please send resumes to the attention of Glenda 248-356-1333

506 Help Wanted-Medical

DIRECTOR OF BILLING OPERATIONS

Multi Specialty Health Center is seeking an individual to direct and manage its day to day billing operation. Candidates must have experience in cash collection, accounts receivable, coding and all types of medical billing. Min. 5 yrs. experience. Excellent opportunity for the right individual. All replies confidential. Please forward Resume to:
Medical Administrator
Box #2023
Observer & Eccentric Newspapers
36251 Schoolcraft Rd.
Livonia, MI 48150

DIRECTOR OF MANAGED CARE

Managed Care company has current opening for Director of Managed Care Operations. This position represents an excellent opportunity for a highly motivated and analytical person to be responsible for operations. Must have experience in Medicaid as well as the commercial market.

- ★ Masters Degree or equivalent in business related subjects
- ★ 5+ Yrs. experience in operations & development
- ★ Hiring/communication skills
- ★ Healthcare industry experience

This position offers excellent compensation and benefits along with a challenging opportunity. If you are interested in joining our team, please forward resume to:
Medical Administrator
Box #2026
Observer & Eccentric Newspapers
36251 Schoolcraft Rd.
Livonia, MI 48150

DIRECTOR OF QUALITY IMPROVEMENT

Candidate will perform indirect UA, maintain a UA program data base of all reviews, must be familiar with NCQA and Hedis guidelines for commercial and medicaid HMO. RN degree with IPA/HOM experience preferred. All replies confidential, please send resume to:
Box #2045
Observer & Eccentric Newspapers
36251 Schoolcraft Rd.
Livonia, MI 48150

EXECUTIVE DIRECTOR OF MANAGED CARE

We are seeking an executive with 5+ years demonstrated track record of success in managed healthcare. Responsibilities will include coordinating policy and procedures, strategic planning, obtaining & maintain NCQA credentialing, QUALITY management and improvement. Excellent communication and negotiation skills well as strong analytical skills a must. Attractive salary & benefit package. Please forward resume to:
Box #2065
Observer & Eccentric Newspapers
36251 Schoolcraft Rd.
Livonia, MI 48150

FRONT DESK GREAT COME BACK JOB!

2 days a week 4:30 pm to 7:00 pm. Get back into reception & billing. Terrific salary for qualified person. Troy area, call: 248-642-1411

HHA, CNA

With experience. Immediate openings; Days, Afternoons & Midnights. Call (810) 445-1001

Home Health Aides Certified Home Health Aides Nursing Assistants Homemakers Live-ins

For private duty home health care. Must be experienced, dependable, and have reliable transportation. We offer:

- Flexible scheduling
- Pay based on experience
- Shift differentials
- Mileage reimbursement
- Paid in-services
- Benefit package for full time

If you're interested in joining a rapidly growing agency, please call or apply to:
United Home Care Services
15712 Farmington Rd., Livonia
(Two blocks N. of 5 Mile)
(313) 422-9250

HOME HEALTH AIDE SUPERVISOR

RN or LPN with experience in supervising, training, and scheduling home health aides. Private duty home care experience desirable. To apply, contact:
Clinical Coordinator
(313) 422-9250
UNITED HOME CARE SERVICES, INC.

INTERIM OCCUPATIONAL HEALTH RN's Needed

Interim is currently recruiting for a full time midnight and part time days/ afternoons occupational health positions in Milford.

Previous occupational health experience is preferred but not mandatory. The successful candidate will possess:

- One year current work experience as an RN.
- Experience in trauma environment
- Confidence, reliability and motivation
- Computer experience
- OSHA experience

Please send resume to:
Interim Occupational Health
1695 S. Woodward, Suite 204
Bloomfield Hills, MI 48302
Fax (810) 334-0022

LPN/RN-PERMANENT PART Time. 18 hours week to assist West Bloomfield Gynecologist. Good phlebotomy skills required. Call: (248) 737-9081

LPN'S DAYS & AFTERNOONS

West Bloomfield Nursing Center has immediate openings for LPN'S on the day & afternoon shifts. Previous nursing home experience is preferred and we offer an excellent wage to start & full benefits. Please call Mrs. Hellen or Nrs. Ned at 248-661-1600

MEDIAL RECEPTIONIST

Experienced with computerized billing. Full time. Oak Park. Call (810) 546-9100

MEDICAL ASSISTANT experience part-time, for Southfield urgent care. Call Annette: between 10-4 Mon. thru Fri. (248) 357-0700

MEDICAL ASSISTANT

Full time. Must have certificate from MA program. Experience in vena puncture, EKG, and X-rays a plus. Benefits. Fax resume to: 313-513-0531 EOE

MEDICAL ASSISTANT
Livonia - Novi Area

Podiatry office needs great assistant. Must be dedicated, responsible and good with patients. Great benefits. $11.00/Hr. and up depending on experience. Call: 248-478-1166

MEDICAL ASSISTANT experience preferred. Southfield. Immediate full time. Benefits. Resume: PO Box 252262, W. Bloomfield 48325-2262

MEDICAL ASSISTANT/ RECEPTIONIST

For Farmington Hills OB/GYN office. 3-4 days per week.
(248) 626-9971 or (248) 932-1237

506 Help Wanted-Medical

MEDICAL ASSISTANTS

we have several full time and various part time openings for Medical Assistants experienced in Veni Puncture, EKG's & Injections. Many of our jobs become "temp to hire" opportunities. If you are looking for flexibility, opportunity & competitive salary call Marnel at Tempro Medical to schedule an interview
248-356-1334

MEDICAL ASSISTANT

For a busy oncology/infectious disease office. Full-time, benefits, competitive salary. Southfield area.
Send resume to:
Box #2051
Observer & Eccentric Newspapers
36251 Schoolcraft Rd.
Livonia, MI 48150

★MEDICAL ASSISTANTS ★BILLERS ★RECEPTIONISTS

Seeking experienced, responsible individuals - East & West sides for: Plastic Surgery, Dermatology, Ophthalmology & General Surgery. Excellent salary & benefits. Forward resume: Health Network; 2899 S. Rochester Rd.; Suite 306; Rochester Hills, MI 48307

MEDICAL ASSISTANT

Oakwood Nursing Services is looking for a full-time Medical Assistant for our GARDEN CITY Family Health Facility. Phlebotomy, injections, EKGs, outpatient minor procedures. 1 year experience & certificate preferred. Send resume or apply within: Oakwood Nursing Services; 10501 S. Telegraph; Suite 130; Taylor, MI 48180; Attn: M.A.

MEDICAL BILLER

Experienced, full-time. Westland area. 313-427-6390

MEDICAL BILLER

Full time for durable medical equipment supply company. 3 to 5 years experience. Livonia, 313-422-6666

MEDICAL BILLER needed full time for busy oncology practice in Royal Oak. 3 yrs. previous billing experience mandatory. Excellent benefits & salary. Call: 810-288-9157 ext. 15

MEDICAL BILLER

Part-time 30 hrs. Experience in electronic billing procedures. Organizational and people skills a must. Send resume c/o Linda Rogers, Arbor Hospice Home care and Car-ousel, 3810 Packard Rd., Ste. 200, Ann Arbor, MI 48108

MEDICAL BILLER

"Temp to Hire" opportunity for experienced OBGYN physician biller. Beautiful work environment. Competitive salary. Please call Beth at Tempro Medical:
248-356-1335

MEDICAL BILLER

with office billing & Blue Cross experience needed for busy urologist office. Full-time, Mon. thru Fri. Benefits. Must be dependable with attention to detail. Call Gail. (248) 474-0555

MEDICAL BILLING

Fast paced Medical Billing company is looking a responsible detail oriented individual for a full time follow up position. Surgical or anesthesia knowledge helpful. Please send resume and salary requirements to Human Resources, 333 W. 7th St., Suite 5, Royal Oak, MI 48067

MEDICAL OFFICE

Surgery Billers	to $12/hr.
Facility Billers	to $30K
DME/IV Infusion Billers	to $12/hr.
Ophthalmology Assistant	to $20/hr.
Oncology Biller	to $14/hr.
Ophthalmology Receptionist	to $12/hr.

Call/fax resume to: Louann 810-932-1170, fax 810-932-1214
Harper Associates, 29870 Middlebelt
Farmington Hills, MI 48334

MEDICAL PLACEMENTS

Temporary & "Temp to Perm" positions for:

- Medical Assistants
- Phlebotomists
- Medical Receptionists
- Medical Billers
- Medical Transcriptionists
- Radiologic Technologists
- Medical Clerical/ Secretarial

Call Marty at Tempro Medical
248-356-1335
to schedule an interview
or fax resume to
248-356-1333.

MEDICAL PODIATRIC assistant full-time. Experience in medical assisting is required. Oak Park (248) 548-6717

MEDICAL RECEPTIONIST

Livonia area. Busy office. Experience preferred but will train good person. Long hours. Must be efficient, motivated and professional. Billing a plus. $11/Hr. and up depending on experience. Call: (248) 349-5559

MEDICAL RECEPTIONIST

Full time. Staring in August call for appointment Mon - Thurs. from 8am-1pm. 248-645-1799

MEDICAL RECEPTIONIST

Medical Assistant wanted, experience necessary. Busy Northville office. Call Sue or Cathy for more details. 248-349-0627.

MEDICAL RECEPTIONIST full time for ophthalmology office, some experience preferred, competitive salary, contact Marie 313-525-2229

MEDICAL RECEPTIONIST

For OB/GYN office. Farmington Hills. 2 days/wk. Experience preferred. 248-626-9971 or 248-932-1237

MEDICAL RECEPTIONIST

Full time. Must have excellent phone and computer skills. Benefits. Fax resume to: 313-513-0505 EOE

MEDICAL RECEPTIONIST

Experienced. Full & part-time. Some days, evenings & Sats. Please call: 248-543-2340

MEDICAL RECEPTIONIST - 30 hours per week, no weekends. Light billing. Experience preferred but will train. Fax resume to: 248-655-0190

MEDICAL RECEPTIONIST

Experienced for busy surgeons office. Computer/medical insurance knowledge a plus. Excellent salary/benefit package. Send resume to: Karen, 29201 Telegraph, #305, Southfield, MI 48034 or FAX: 248 746-0683.

MEDICAL RECEPTIONIST

Full time (35-45 hrs) for fast paced dermatology office. Must be experienced & have excellent people skills. Benefits include medical, pension plan & paid vac

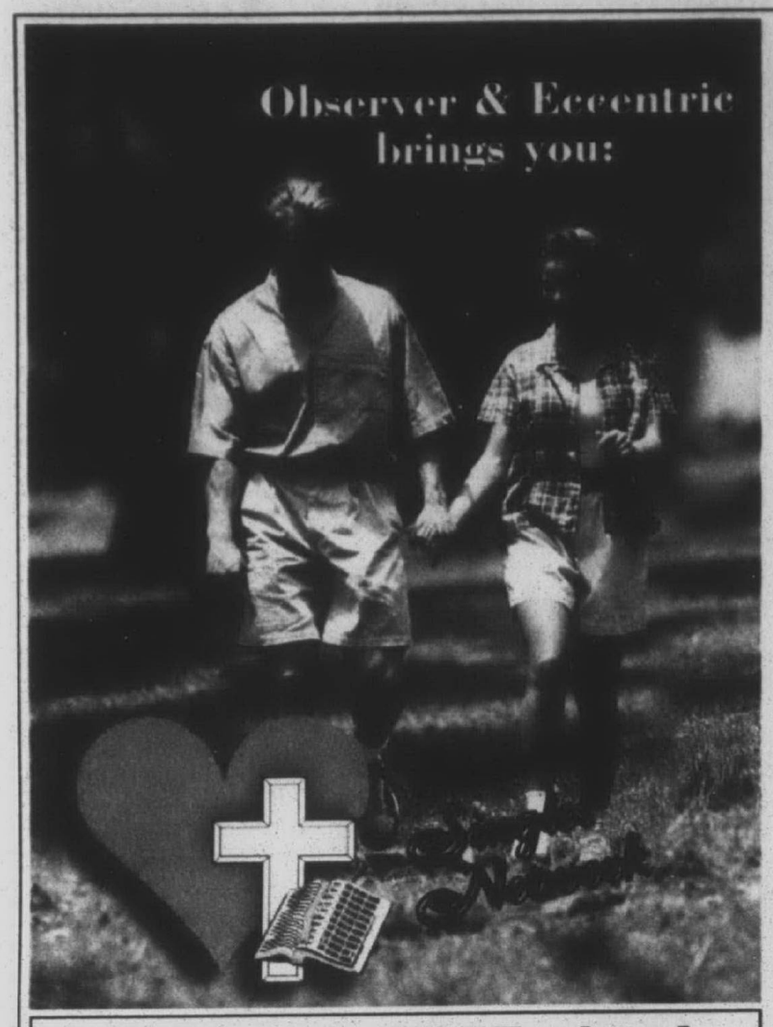

To place your FREE ad and be matched instantly with area singles, Call

1-800-739-3639

24 hours a day!

Females Seeking Males
Call 1-900-933-1118
$1.98 per minute

SHY, RESERVED
Roman Catholic DW mom, 26, full-figured, fun-loving, easygoing, enjoys sunsets, bowling, playing darts, seeks fun-loving, romantic SM, who is easy to get along with. Ad#.1397

COLLECTS TEDDY BEARS
Friendly SWCF, 22, 5'6", enjoys biking, walks, movies, concerts, camping, writing poetry, seeks sweet, kind, caring SWCM, 23-35, with same interests. Ad#.4545

ONLY SERIOUS MEN PLEASE
Outgoing WWWCF, 53, 5'2", red hair, green eyes, professional, lives in Westland, seeks SWCM, 55+, ready for a new relationship, possible commitment. Ad#.3393

WARM-HEARTED
Methodist SWF, 58, outgoing, pleasant, enjoys Christian activities, boating, long walks, traveling, gardening, seeking honest, mature, physically fit, SM, with integrity. Ad#.5800

MONOGAMOUS RELATIONSHIP
Catholic SWF, 50, upbeat, enjoys people, diversity, writing, pottery, ceramics, her dog, seeks sincere, intelligent, humorous, down-to-earth SM. Ad#.4304

GREAT SMILE
SWF, 40, tall, enjoys running, working out, dancing, seeking SWM, tall, 38+, who is genuine, caring, athletic, for possible relationship. Ad#.3333

LET' S MEET SOON
SWCF, 33, very direct, enjoys scuba diving, traveling, tennis, skiing, movies, dining out, seeking confident, secure, good-looking, financially stable, monogamous SM. Ad#.9497

ARE YOU FAITHFUL?
Baptist SW mom, 27, easygoing, shy, outgoing, sensitive, enjoys the Red-wings, the outdoors, softball, fishing, seeking trustworthy, monogamous SM, who likes kids. Ad#.8369

SHARE MY LIFE
Baptist SBF, 23, sincere, fun, attends Christian concerts/plays, enjoys picnics, movies, in search of an honest, caring, dependable, handsome SM. Ad#.1205

ADVENTUROUS
SWF, 26, 5'6", 125lbs., degreed, fun-loving, likes the outdoors, water-skiing, rollerblading, the zoo, seeks clean cut, educated, family-oriented, nice SM. Ad#.1541

SPIRITUAL VALUES
Baptist SWF, 42, 140lbs., enjoys long walks, spending time with friends, candlelit dinners, reading the bible, seeking understanding, sincere SCM. Ad#.1355

WHATS YOUR SIGN?
Catholic SWF, 50, reserved, practical, enjoys skating, walking, photography, dancing, music, theatre, looking for supportive SM. Ad#.3839

HAS HER LIFE TOGETHER
Non-denominational SBF, 19, enjoys going to the mall, movies, walks in the park, listening to the radio, searching for honest, trustworthy, mature, responsible SM. Ad#.1088

NEED A FRIEND?
Non-denominational SH mom, 45, easygoing, loves dancing, sports, seeks sensitive, non-drinking, N/S SCM, who enjoys family activities. Ad#.4343

SHY AT FIRST
Methodist DWF, 62, full-figured, romantic, honest, enjoys stamp collecting, reading, crossword puzzles, seeking honest SM, for possible long-term relationship. Ad#.1934

MANNERLY?
Baptist SWF, 18, fun, bubbly, outgoing, sincere, honest, attends church activities, plays violin, likes swimming, dancing, horses, the zoo, seeks open, compatible SCM. Ad#.2050

NO GAME PLAYING
Catholic SWF, 34, 5'2", enjoys bowling, movies, dancing, walks in the moonlight, animals, looking for employed, humorous, honest SM. Ad#.5724

HOPE THIS IS MY LAST AD!
SWF, 28, open-minded, easygoing, hobbies include hockey, football, wishes to meet honest, sincere, humorous SM, who's easy to talk to. Ad#.1220

WARM & LOVING
Communicative, semi-retired SWF, 55, enjoys Christian activities, reading, traveling, sewing and more, seeks kind, humorous, monogamous SM. Ad#.3222

A GOOD PERSON
Non-denominational SBF, 44, sincere, faithful, educated, enjoys walking, biking, movies, family and church activities, seeks honest, intelligent, faithful SM. Ad#.9619

VERY FRIENDLY
Catholic SWF, 21, outgoing, attends Christian activities, enjoys the outdoors, seeks honest, sincere, romantic, Catholic SM, with a good sense of humor. Ad#.1572

SPIRITUAL
Catholic SWF, 42, 5'1", 118lbs., outgoing, bubbly, likes dining, movies, fitness, walks, cycling, seeks considerate, open, attentive, compassionate SM. Ad#.4330

GENTLE WAYS
Shy SWCF, 48, fun-loving, enjoys cooking, outdoor activities, walking, seeks humorous, caring, sharing SM, with similar interests. Ad#.5223

FIND THE ANSWER!
SWCF, 18, fun, outgoing, enjoys Christian concerts, sports, hanging out with friends, would like to meet a Born-Again SCM. Ad#.8888

GOOD-HEARTED
Catholic SWF, 46, warm, caring, independent, enjoys Christian activities, walking, traveling, reading, movies, cooking, seeking honest, loyal, dependable, affectionate SM. Ad#.5343

A LITTLE QUIET
SWF, 25, enjoys going to church, sports events, talking on the phone, spending time with friends, Bible studies, hockey games, seeking communicative SM, to spend time with. Ad#.1212

A GIVING HEART
Protestant SWF, 59, upbeat, loving, laid-back, kind, hobbies include walks, reading, golf, religion, seeks honest, open SM, integrity a must. Ad#.5557

A SPIRITUAL LADY
SWF, 41, full figured, bubbly, active, outgoing, enjoys animals, walking, refinishing furniture, decorating, seeks dependable, sharing SM, to spend time with. Ad#.9336

DESIRE PERKY & LIVELY?
Baptist SWF, 38, emotionally healthy, positive, professional, enjoys Christian concerts, dancing, reading, seeks wholesome, caring SCM, N/S. Ad#.9229

LET'S MEET OVER COFFEE
Presbyterian SWF, 23, honest, humorous, enjoys the outdoors, the theater, plays, seeks outgoing, humorous, honest SM, for possible relationship. Ad#.1402

THOUGHTFULNESS
Born-Again SWF, 23, outgoing, independent, enjoys attending Christian activities, reading, long walks, rollerblading, seeking fun-loving SCM, who enjoys life. Ad#.1973

SOULFUL
SF, 59, casual, intelligent, professional, enjoys Christian activities, exercising, dancing, massage therapy, jazz, reading, meditation, seeking balanced, secure, comfortable SM. Ad#.7070

READS HER BIBLE
Non-denominational SWF, 46, honest, sincere, musing, likes music, dancing, seeks intelligent, communicative, hardworking SCM, with same traits, who loves the Lord. Ad#.6522

QUALITY TIMES
Protestant SWF, 70, enjoys cooking, reading, gardening, seeks intelligent, honest, easygoing SM, who enjoys traveling. Ad#.5445

BE SINCERE
Lutheran SWF, 42, 5'6", 180lbs., smoker, witty, funny, serious, attends Christian activities, enjoys videos, shooting pool, bowling, seeks honest, caring, sensitive SM. Ad#.3845

A FRENCH LADY
SWF, 68, outgoing, good attitude, enjoys painting, reading, sewing, seeks SCM, with good morals, for possible relationship. Ad#.7538

ENJOY LIFE WITH ME
Methodist SWF, 55, outgoing, enjoys socializing, camping, weekend trips, flea markets, movies, walks, seeks happy, honest SM. Ad#.7869

LET'S TALK
Protestant SWF, 49, outgoing, attends Christian activities, hobbies are traveling, aerobics, movies, plays, seeking honest, giving, N/S SM, who enjoys life. Ad#.2305

TRY NEW THINGS
Protestant SWF, 44, easygoing, humorous, enjoys Christian activities, concerts, rollerblading, bike riding, seeks funny, casual, active, N/S SM, who attends church. Ad#.3436

LOVES TO LAUGH
SWF, 40, outgoing, funny, likes painting, music, arts and crafts, seeking caring, gentle, kind, considerate SM. Ad#.1125

SAME INTERESTS?
Baptist SWF, 25, 5'3", hazel eyes, full-figured, outgoing, energetic, attends Christian activities, enjoys biking, bowling, shopping, seeks honest, sincere, romantic SM. Ad#.9624

GOOD ATTITUDE
SWF, 40, Baptist, optimistic, upbeat, enjoys working out, bowling, dancing, roller-skating, running, seeks charismatic, trusting, loving SM, with similar beliefs. Ad#.7513

QUALITY TIME
Protestant SWF, 57, fun-loving, positive, attends Christian activities, enjoys traveling, dancing, golfing, seeks understanding, considerate, respectful SM. Ad#.5585

COMMUNICATIVE
Roman Catholic SWF, 42, friendly, personable, enjoys life, quiet times, seeks sincere, faithful, happy-go-lucky, fun SM, for potential partner. Ad#.5407

MANY INTERESTS
Protestant SWF, 53, witty and funny, enjoys good music, playing piano, cooking, dining out, antiques, old cars, decorating, seeking educated, outgoing, clean, well-groomed, thoughtful SM. Ad#.3334

COWBOY WANTED
Lutheran SWF, 32, enjoys line dancing, fishing, boating, golfing, concerts, seeks SWM, 28-36, with good values and morals. Ad#.5264

HOLD MY HAND
Lutheran SWF, 25, brown hair, blue eyes, employed, student, enjoys dancing, skiing, movies, seeks sincere, honest, family-oriented SWM, 25-35. Ad#.1422

I'M THE ONE
SBF, 24, quiet, down-to-earth, enjoys movies, long drives, seeks honest, caring, communicative SM, for a relationship. Ad#.3795

COUNTRY MUSIC
SWF, 45, laid-back, attends Christian activities, enjoys reading, walking, garage sales, crafts, seeks honest, communicative, compassionate SM. Ad#.7342

QUIET TIMES
Presbyterian SWCF, 47, outgoing, enjoys bowling, dancing, reading, seeks open, sincere, caring, loving SM. Ad#.1949

LIKES TO TRAVEL
Catholic SWF, 56, easygoing, attends Christian activities, enjoys auctions, flea markets, play cards, seeks SM, with similar interests, for companionship. Ad#.8950

HONEST PERSON
Protestant SWF, 36, outgoing, carefree, enjoys outdoor activities, rollerblading, horseback riding, seeks fun-loving SM, with good Christian values. Ad#.8902

SWEET
Baptist SBF, 28, down-to-earth, outgoing, enjoys Christian concerts, shooting pool, singing, church, seeking honest, respectable SM, for possible relationship. Ad#.2233

GOOD VALUES
Catholic DWF, 32, independent, positive, enjoys exercise, music, outdoor activities, sports, seeks intelligent, patient SM, with integrity and a positive outlook. Ad#.1888

VERY BUBBLY
Catholic SWF, 55, romantic, honest, secure, attends church, enjoys flea markets, fine dining, walking, seeks honest, sincere SM, 6', 200lbs.+, with similar interests. Ad#.9378

ZEST FOR LIFE
Catholic SWF, 42, bubbly, outgoing, sensitive, attends Christian concerts and activities, enjoys working out, running, sports, seeks honest, loyal SM, with family values. Ad#.4277

CONVERSATION
Religious SBF, 33, 5'7", enjoys movies, dancing, traveling, working out, cooking, 135lbs., enjoys seeks dedicated, attractive, free-spirited, moral SM. Ad#.2850

JOYFUL LIFE
Baptist SBF, 39, moody, sincere, enjoys reading, listening to music, movies, seeking clean, mature, physically fit, handsome, honest SM. Ad#.6238

LET'S MEET
SB mom, 25, friendly and caring, enjoys concerts, plays, reading, writing, spending time with my son, seeking honest, sensitive, intelligent, loving SM. Ad#.1031

FUN, FRIENDSHIP
SCF, 18, enjoys walking, playing volleyball, TV, club life, seeks caring, fun to be around SM. Ad#.1379

WIN MY HEART
Pleasant SB mom, 49, motivated, enjoys bowling, cooking, dining out, attending Christian functions, seeks honest, responsible, fun-loving SM, 45-60. Ad#.2424

LOVES MUSIC
Baptist SWF, 22, outgoing, bubbly, enjoys Christian concerts & activities, reading, poetry, seeks honest, trustworthy, respectful SM. Ad#.1122

LOVING HEART
Catholic SWF, 45, quiet at first, hobbies are reading, gardening, movies, social events, seeking sensitive, caring, easygoing SM. Ad#.1028

POSITIVE ATTITUDE
Catholic SWF, 52, 5'5", blonde hair, outgoing, enjoys reading, long walks, dancing, music, seeks humorous, open, outgoing SM, for casual dating. Ad#.3344

TALK OVER COFFEE
Classy, romantic, loyal Born-Again SWCF, 48, slim, blonde hair, enjoys videos, dancing, seeks Born-Again SCM to share life's ups & downs & prayer. Ad#.8883

CALL ME!
Protestant SWF, 39, outgoing, attends Christian concerts and activities, enjoys anything fun, seeks SM, with good qualities. Ad#.3639

WALKS WITH THE LORD
Born-again DWF, 48, 5'5", auburn hair, blue eyes, reserved, volunteer, open, honest, enjoys crafts, Christian concerts, sports, seeks gentle SM, N/S. Ad#.5279

CREATIVE
SWF, 45, 5'5", 128lbs., blonde hair, green eyes, Presbyterian, likes family activities, sports, seeks honest, trustworthy, Christian, educated SM. Ad#.3257

ROMANTIC
Professional SWF, 27, loves long walks, fires, old movies, holding hands, seeking educated, N/S SM, 25-35, with similar interests. Ad#.5145

TIME WITH HER
SW mom, 33, 5'7", 295lbs., reddish brown hair, blue eyes, enjoys church, music, camping, movies, fireplaces, seeking SM, for relationship. Ad#.1020

ARE YOU HIM?
SW mom, 25, 5'6", brown hair, blue eyes, emotionally & financially secure, seeks down-to-earth, funny, compassionate SWM. Ad#.8855

FAMILY-ORIENTED
Full-figured SWF, 32, 5'2", blond hair, green eyes, enjoys horseback riding, kids, music, movies, animals, nature, seeking honest, loyal, cuddly SM, similar interests, for dating. Ad#.5564

SHY AND QUIET
SWF, 22, 5'6", blue-eyed blonde, full-figured, easygoing, loves animals, kids, movies, cuddling, walks, seeking romantic SM, for dating. Ad#.4985

A KIND HEART
DW mom, 31, 5'9", brown hair, hazel eyes, kind-hearted, good sense of humor, two kids, enjoys movies, dining, camping, traveling, sitting and talking quietly, seeks SM. Ad#.7146

TO THE POINT
SWF, 21, employed/student, seeking SM, for companionship, fun, maybe more. Ad#.6925

Males Seeking Females
Call 1-900-933-1118
$1.98 per minute

LEAVE A MESSAGE
Outgoing SWM, 21, 6', lives in Garden City, likes a variety of activities, seeking communicative SF. Ad#.1947

EASYGOING
Catholic SWM, 23, 6'2", 225lbs., brown hair/eyes, employed, likes movies, quiet times at home, seeks SWF, 18-28, for friendship or more. Ad#.1112

MARRIAGE-MINDED
Catholic SWM, 40, 6'1", 190lbs., professional, outgoing, friendly, enjoys theater, barbecues, family times, seeks slim, petite SWF, with similar interests. Ad#.1515

EASYGOING
Laid-back SWJM, 53, enjoys classical concerts, computers, woodworking, seeking neat, clean SF, 5'-5'5", 125-170lbs. Ad#.2660

LOOKING FOR LONG-TERM
Non-denominational SWCM, 38, warm, honest, trustworthy, enjoys outdoor activities, long walks, camping, seeks intelligent, marriage-minded, slim, trim SF. Ad#.9999

BORN-AGAIN
Intelligent, humorous, understanding SWCM, 30, enjoys sports, golf, reading, writing, seeking fun-loving SCF. Ad#.1967

OPEN-MINDED
SM, 42, shy, soft-spoken, likes Christian concerts, bowling, fishing, seeks honest, open, caring, loving SF. Ad#.4444

CAN BE SHY
Born -again Baptist SWCM, 35, outgoing, faithful, sentimental, enjoys cars, bowling, movies, theater, seeks drug-free, monogamous SF, for a long-term relationship. Ad#.6683

BORN-AGAIN
SNAM, 24, enjoys fishing, hunting, the outdoors, knee boarding, seeking honest, intelligent, mature SF. Ad#.4541

BELIEVER
Baptist SBM, 38, outgoing, personable, enjoys movies, sports, picnics, long walks, seeking down-to-earth, intelligent, marriage-minded SBF. Ad#.5596

SOMEONE SPECIAL
Catholic SWM, 40, easygoing, fun-loving, adventurous, enjoys motorcycles, boats, antique cars, seeks sincere, employed, attractive SF, for possible relationship. Ad#.1958

SPONTANEOUS
Catholic SWM, 31, outgoing, adventurous, fun-loving, humorous, enjoys water sports, traveling, fishing, boating, jogging, seeking outgoing, energetic, attractive SF. Ad#.2500

ONE IN A MILLION
Protestant SWM, 65, easygoing, enjoys fishing, walking, the outdoors, seeking sincere, intelligent, talkative SF, for companionship. Ad#.1576

UPLIFTING
Baptist SBM, 34, enjoys Christian activities, softball, basketball, tennis, long walks, seeking sincere, romantic, happy, faithful SF, for possible relationship. Ad#.1863

LOTS IN COMMON?
Catholic SWM, 36, enjoys bike riding, camping, family outings, movies, walks, dining out, looking for SF, with similar interests. Ad#.4903

TELL MY YOUR SECRETS
Catholic SWM, 27, great personality, enjoys going to Christian activities, sports, music, good times, seeks honest, loving, sincere SF, for relationship. Ad#.5224

IN GENERAL...
Lutheran SWM, 48, fun, outgoing, honest, attends concerts, enjoys sports, dancing, playing cards, the outdoors, seeks tall, attractive, sincere SF. Ad#.7164

GOD COMES FIRST.
Baptist SW dad, 45, humorous, good-natured, attends church, enjoys martial arts, photography, camping, seeks honest, caring, affectionate SF, no game players. Ad#.6996

GOOD CLEAN FUN
Baptist SBM, 34, humorous, outgoing, attends Christian concerts and activities, enjoys gospel music, sports, the park, seeks honest, humorous, truthful SF. Ad#.5555

SOMEONE WHO CARES
Baptist SM, 34, good, outstanding, attends Christian concerts, enjoys sports, dancing, seeks warm, loving, open-minded SF, who is very romantic. Ad#.2567

SEEKS BEST FRIEND
Protestant SWM, 49, 6'3", 210lbs., outgoing, people person, caring, attends Christian activities, enjoys the outdoors, camping, traveling, seeks SF, with similar qualities and interests. Ad#.8262

OPEN TO NEW IDEAS
Catholic SWM, 36, humorous, attends Christian activities, enjoys martial arts, exercising, radio controlled airplanes, swimming, seeking spiritual, physically fit, humorous, romantic SF. Ad#.6535

READ THIS ONE FIRST!
Catholic SWM, 18, sweet, caring, romantic, attends Christian concerts, enjoys sports, music, romantic dates, seeks sweet, caring, kind SF. Ad#.3088

All you need to know

To place an ad by recording your voice greeting call **1-800-739-3639**, enter option 1, 24 hours a day!

To listen to ads or leave your message call **1-900-933-1118**, **$1.98** per minute, enter option 1 for our new automated interview, or option 2.

To listen to messages, call **1-800-739-3639**, enter option 2, once a day for **FREE**, or call **1-900-933-1118**, $1.98 per minute, enter option 4, anytime.

To listen to or, if you choose, leave a message for your Suitable System Matches call **1-900-933-1118**, $1.98 per minute, enter option 4.

For complete confidentiality, give your ***Confidential Mailbox Number*** instead of your phone number when you leave a message. Call **1-900-933-1118**, $1.98 per minute, enter option 4, to listen to responses left for you and find out when your replies were picked up.

To renew, change or cancel your ad, call customer service at **1-800-273-5877**.

Check with your local phone company for a possible 900 block if you're having trouble dialing the 900#.

If your ad was deleted, re-record your voice greeting remembering **NOT** to use a cordless phone. Also please do **NOT** use vulgar language or leave your last name, address, telephone number.

Your print ad will appear in the paper 7-10 days after you record your voice greeting.

M	Male	B	Black	D	Divorced
F	Female	H	Hispanic	C	Christian
W	White	A	Asian	S	Single
WW	Widowed	N/S	Non-smoker	NA	Native American

Service provided by Direct Response Marketing, Inc.
2451 Wehrle Drive, Williamsville, N.Y. 14221

Christian Singles Network is available exclusively for single people seeking relationships with others of common faith. We reserve the right to edit or refuse any ad. Please employ discretion and caution, screen respondents carefully, avoid solitary meetings, and meet only in public places. 0704 SS. TP

To listen to area singles describe themselves or to respond to ads, Call

1-900-933-1118

ONLY $1.98 per minute. Charges will appear on your monthly telephone bill. You must be 18 years of age or older and have a touchtone phone to use this service. Service provided by Direct Response Marketing, Inc. 2451 Wehrle Drive, Williamsville, NY 14221

SEEKS COMMITMENT
Catholic SWM, 25, understanding, athletic, nice, enjoys snowmobiling, water skiing, outdoor activities, seeks easygoing SF. Ad#.9009

SHARE YOUR FAITH
Baptist SWM, 55, bubbly, fun, sociable, enjoys bowling, horseback riding, boating, skydiving, sailing, seeks caring, God-fearing SF. Ad#.2525

A SPIRITUAL WALK
Baptist SBM, 34, humorous, outgoing, enjoys Christian activities, gospel music, basketball, tennis and bowling, seeks honest, humorous SF. Ad#.7478

TRADITIONAL VALUES
Protestant SWM, 33, easygoing, down-to-earth, attends Christian activities, enjoys dining out, movies, working out, seeks humorous SF, with similar qualities. Ad#.9145

STRONG SHOULDER
Catholic DWM, 45, easygoing, tender, romantic, attends Christian activities, enjoys biking, water sports, woodworking, seeks honest, faithful SF, with integrity. Ad#.1900

GOOD MORALS
Catholic SWM, 37, thoughtful, honest, attends church, enjoys rollerblading, camping, biking, dancing, seeks honest SF, with a good family background. Ad#.4472

SHY AT TIMES
Catholic SWM, 39, fun-loving, sincere, thoughtful, romantic, enjoys golfing, tennis, boating, family times, the beach, seeks professional, slim SF, with similar qualities. Ad#.7412

LOVES A GOOD SERMON
SWCM, 37, caring, easygoing, tender-hearted, attends Christian concerts and activities, enjoys biking, dining out, time with friends, swimming, movies, seeks fun, energetic SF. Ad#.1825

WILLING TO PRAY?
Catholic SWCM, 38, warm-hearted, loving, caring, enjoys Carmen, Christian bands, Bible reading, churches, seeks faithful, honest, loving SWF. Ad#.6666

LIFE LED BY FAITH
Presbyterian SWM, 49, caring, fun-loving, enjoys golf, reading, running, working out, long walks, seeks SF, to share visions of future dreams with. Ad#.6516

MARRIAGE-MINDED
Non-denominational SWCM, 40, sincere, caring, sensitive, enjoys romantic evenings, the zoo, museums, seeks professional, intelligent, trim SF, children welcome. Ad#.7777

THE OUTDOOR LIFE
Protestant SWM, 40, laid-back, shy at first, enjoys baseball, golf, bike riding, seeks humorous, spontaneous, loyal SF, who is dependable. Ad#.1856

MARRIAGE-MINDED
Catholic SWM, 37, 6'1", 190lbs., caring, sensitive, romantic, enjoys outdoor activities, sports, skiing, seeks slim, sensitive, professional SWF, who is a modern woman. Ad#.1956

PROMISE KEEPER
SWCM, 40, 6'1", 195lbs., attractive, professional, enjoys boating, camping, music, reading and family activities, seeks slender, intelligent, romantic, professional SWCF. Ad#.1000

MEET MY CRITERIA?
Catholic SWM, 38, dynamic, compassionate, likes reading, photography, history, seeks optimistic, very feminine, affectionate SF, 27-37, no professionals. Ad#.1218

CARING
SWCM, 18, fun and outgoing, enjoys Christian concerts, being with friends, sports, seeks SF. Ad#.1416

GOOD SENSE OF RHYTHM
Protestant SWM, 51, calm, easygoing, attends Christian concerts and activities, enjoys ballroom, country-western and swing dancing, seeks slender SF, 5'1-5'5". Ad#.4563

LET'S WORK TOGETHER
Catholic SWM, 23, easygoing, enjoys working on vehicles, hockey, seeks honest, sincere SF, for possible long-term relationship. Ad#.3688

HAPPY-GO-LUCKY
Non-denominational SWM, 59, sentimental, zest for life, enjoys walks, bowling, dancing, seeks nice SCF, to share friendship and interests with. Ad#.2526

KEEP THE FAITH
Catholic SWM, 32, shy, easygoing, attends Christian concerts, likes darts, sports, movies, concerts, seeks slender, fit SF, 26-36. Ad#.1492

GOOD CHARACTER
Catholic SWM, 37, witty, warm-hearted, romantic, enjoys water skiing, outdoor sports, travel, seeks trim, slim, athletic SWF, for monogamous relationship. Ad#.1616

APPRECIATE LIFE
Catholic SWM, 31, outgoing, professional, enjoys church activities, horseback riding, golf, concerts, travel, karaoke, walking his dog, seeks genuine, caring, giving S/DF, friendship first. Ad#.4592

LOVES THE LORD
Born-Again SWM, 41, has integrity, enjoys Christian concerts, the outdoors, shooting pool, movies, listening to music, seeking honest, loving SF, who is a Born-Again. Ad#.1527

UNDERSTAND ME
SWJM, 25, fun-loving, kind-hearted, enjoys collecting antiques and old advertising signs, seeks reliable, dependable, caring, level-headed SF. Ad#.2035

HAS DIRECTION
Non-denominational SWCM, 44, warm-hearted, thoughtful, enjoys biking, running, family and friends, seeks romantic, monogamous SF, who is slim and trim. Ad#.5698

MAKE THAT CALL
Baptist SBM, 38, blunt, down-to-earth, enjoys movies, sports, outdoor concerts, dining out, walking, seeks attractive, sweet, communicative SF. Ad#.4126

SPECIAL TIMES
Catholic SWM, 36, 6'1", 195lbs, adventuresome, positive, good listener, enjoys the theater, music, the outdoors, family and friends, seeks athletic, slender SF, who has similar qualities and interests. Ad#.6142

NO KIDS AT HOME?
SWCM, 55, very spiritual, funny, honest, likes Christian activities, hobbies are sports, the outdoors, golfing, seeks spirit-filled SF, with a sense of humor. Ad#.1817

SPECIAL TIMES
Roman Catholic, SWM, 37, warm, witty, faithful, thoughtful, enjoys outdoor activities, golfing, theater, seeks romantic, monogamous, marriage-minded SF. Ad#.4803

CAN BE SERIOUS
Catholic SWM, 29, 6', brown hair, blue eyes, laid-back, easygoing, enjoys movies, sports, dining in and out, seeks considerate, humorous SF, who is a hopeless romantic. Ad#.1267

GOOD LISTENER
Religious SWM, 56, easygoing, communicative, attends Christian activities, enjoys the outdoors, sports, walking, seeks happy-go-lucky SF, with similar qualities. Ad#.1490

LIKES TO TRAVEL
Catholic SWM, 27, reliable, understanding, faithful, attends Christian activities, enjoys fishing, boating, photography, seeks faithful, intelligent, reliable SF. Ad#.1221

MARRIAGE-MINDED
Non-denominational SWCM, 39, brown eyes, sensitive, sincere, enjoys cooking, plays, movies, cooking, seeks intelligent, trim, athletic SF. Ad#.5571

CALL ME!
Catholic SWM, 19, fun, outgoing, enjoys drag racing, football, seeks SF, who likes going out and having fun. Ad#.9696

WALK WITH ME
Catholic SWM, 29, humorous, fun-loving, funny, enjoys dining out, movies, rollerblading, seeks attractive, outgoing, independent SF, who knows what she wants out of life. Ad#.2214

CALL ME!
Protestant SWM, 57, outgoing, likes the outdoors, summer activities, seeking communicative, spontaneous, employed SF. Ad#.4800

PEOPLE PERSON
Catholic SWM, 21, easygoing, outgoing, friendly, funny, caring, enjoys computers, biking, camping, seeks SF, with similar qualities. Ad#.6978

MARRIAGE-MINDED
Catholic SWM, 39, gregarious, enjoys the beach, photography, traveling, theater, week end getaways, seeking family-oriented, petite, slim, romantic SF, N/S. Ad#.2469

SAME INTERESTS?
Catholic SWM, 21, shy, patient, sensitive, enjoys art, movies, alternative music, hockey games, seeks N/S, non-drinking, mature, honest SF. Ad#.1414

TOGETHERNESS
Catholic SW dad, 38, warm, kind, sensitive, loving, enjoys pool, camping, time with kids, searching for caring, understanding SF. Ad#.5858

SHY & NICE
Catholic SWM, 20, quiet, outgoing, enjoys sports, reading, movies, dancing, seeking smart, motivated SF, with a good and caring personality. Ad#.8237

GENUINE MALE
Methodist SWM, 48, outgoing, humorous, enjoys church activities, astronomy, sailing, the outdoors, seeks slim, honest, intelligent, attractive SF, who is a parent. Ad#.1126

THIS IS THE ONE
Catholic SBM, 36, easygoing, outgoing, enjoys sports, movies, the outdoors, seeks honest, intelligent, sensitive SF. Ad#.8974

HARD-WORKING
Religious SBM, 36, enjoys dancing, reading, playing sports, seeking honorable, devoted, loving SF, between 30-40 for a wife. Ad#.9241

TOTAL HAPPINESS
Catholic SWM, 45, positive, upbeat, enjoys music, weightlifting, running, rollerblading, walks, seeks physically fit, attractive, soft-spoken, optimistic SF. Ad#.1951

MAKE THAT CALL!
Roman Catholic SWM, 38, outgoing, athletic, enjoys volleyball, bowling, cooking, seeks sincere, honest, open SF. Ad#.2333

ONLY THE BEST
Humorous, easygoing SWM, 45, enjoys reading, sports, music, dining out, seeks honest, laid-back SF, who enjoys life. Ad#.4111

LIKES TO JOKE
Protestant SWM, 23, fun-loving, easygoing, enjoys bowling, playing pool, movies, shooting darts, seeks honest, loving, spiritual SF. Ad#.9644

QUIET AT TIMES
Orthodox SWCM, 30, energetic, funny, interests include computers, movies, museums, live bands, seeks honest, caring, supportive SF. Ad#.4348

GREGARIOUS
People-oriented Protestant SWM, 36, enjoys fishing, golf, movies, the outdoors, seeks honest, sincere SF, who would like to go out and do things together. Ad#.4555

FUNNY MAN
Open-minded Catholic SWM, 30, enjoys boating, fishing, horseback riding, TV, home repairs, seeks goal-oriented, ambitious SF. Ad#.1074

MAKE YOUR MOVE
Lutheran SWM, 32, humorous, enjoys reading, writing, listening to music, seeking open-minded, kind-hearted SF. Ad#.9040

THOUGHTFUL
Catholic SWM, 43, warm, light-hearted, sincere, enjoys sailing, outdoor sports, hiking, camping, seeks intelligent, petite, romantic, passionate SF. Ad#.9780

ENJOYS LIFE
SWM, 35, N/S, non-drinker, enjoys outdoor activities, seeking honest, open-minded SWF, 27-37, with old-fashioned values and morals. Ad#.9098

DANCE WITH ME
Catholic SWM, 42, warm-hearted, understanding, likes the outdoors, art museums, old cars, theaters, music, seeking physically fit, attractive, professional, family-oriented SF. Ad#.2158

DIVERSE LIFESTYLE
Easygoing, Catholic SWM, 35, enjoys plays, theatre, sports, seeking SF who enjoys similar interests,for friendship possible relationship. Ad#.9966

WEEKEND GETAWAY
Catholic SWM, 36, 6', 180lbs., fun-loving, sincere, enjoys the theater, ballet, romance, travel, seeks marriage-minded, slim, trim, physically fit SW/AF. Ad#.9876

VARIOUS INTERESTS
Jewish SWM, 49, seeking vibrant, intelligent, caring, loving, warm, personable SF, for companionship. Ad#.7098

FIND OUT MORE
Loving, caring SWM, 26, Catholic, student, enjoys hockey, coaching, seeks very honest, cute, outgoing, easy to get along with SF. Ad#.9441

UP FOR A CHALLENGE?
Well-rounded SWCM, 40, enjoys daily exercise, reading, the Bible, theater, cross-country skiing, seeks caring, empathetic, communicative SF. Ad#.3638

SPOILS HIS GAL
Baptist SBM, 39, respectful, enjoys basketball, shooting pool, bowling, movies, seeks witty, caring SF, for relationship. Ad#.4360

ENJOYS LIFE
SWM, 60, easygoing, good sense of humor, likes the outdoors, flea markets, dining out, doesn't dance, seeks honest SF, with similar interests. Ad#.7818

GOOD COOK?
DBM, 48, 5'11", 206lbs., fit, active, professional, enjoys outdoor activities, conversation, seeking SF, 35-53, small-medium, intelligent, neat SF. Ad#.4287

LET'S PICNIC
DWM, 39, 5'8", husky build, brown hair, hazel eyes, not into bars, N/S, light drinker, likes pool, bowling, walks, seeks SF, with similar interests. Ad#.4712

BOWLER
DWM, 54, 6', brown hair, blue eyes, enjoys cooking, gardening, seeks loving SF. Ad#.1885

SEEKING FRIEND
DWCM, 44, trustworthy, hardworking, self-employed, down-to-earth, seeks friendship with SF to enjoy time with. Ad#.6797

SIMPLE THINGS
DWM, 38, 6', 180lbs., N/S, seeking attractive, N/S, honest, sincere D/SF, 27-40, for friendship, companionship, hopefully leading to a long-term relationship. Ad#.1162

NO GAMES
DW dad, 29, 6'2", blond hair, blue eyes, educated, employed, enjoys son, dining out, walking, holding hands, sunsets, conversations, seeking loving SF. Ad#.1717

LIKES RECIPES
SBM, 55, well-educated, loves reading, sports, cooking, swimming, exercising, biking, seeking N/S, casual drinking, open-minded SF, good conversationalist. Ad#.6475

506 Help Wanted-Medical

RN's

The Lakeland Center, a sub-acute rehab facility has openings for:

Rehab Nurse Manager, BSN prepared
2 RN's - 7am - 7pm
1 RN - 7pm - 7am
Contingent RN's
4 hr & 12 hr shifts

Great benefits/401(k)

Please send resume or fax:
The Lakeland Center
26900 Franklin Road
Southfield, MI 48034
FAX: 248-350-8078

An Equal Opportunity Employer

RN

The University of Michigan Health System

Pediatric Clinic in Farmington Hills seeks applicants for a temporary RN position. Requires current Michigan licensure.

Applicants should contact:
KAREN THEISEN
(810) 477-1124
Monday thru Thursday, 8am-4pm.

A NON-DISCRIMINATORY, AFFIRMATIVE ACTION EMPLOYER

SCHEDULING COORDINATOR

Must have experience in scheduling field staff for a high volume home care agency. Ideal candidate is an organized individual with a "CAN DO" attitude. To apply, send resume to:
ADMINISTRATOR
UNITED HOME CARE SERVICES, INC.
15712 FARMINGTON RD.
LIVONIA, MI 48154

STAFFING COORDINATOR/ NURSING SECRETARY

Immediate opening available. Must have scheduling experience & typing skills. Apply in person at:
Woodward Hills Nursing Center
1312 N. Woodward
Bloomfield Hills
810-644-5522

Transcriptionist

Medical Transcriptionist

Our 300-bed hospital has an excellent opportunity for a medical transcriptionist with a minimum of one year medical transcriptionist experience. Full-time position available to work midnight/afternoon shift and part-time Sat/Sun midnight shift.

An excellent benefit package accompanies this opportunity. Please call or mail resumes to Barbara Giorgio, Human Resources:

Botsford General Hospital
28050 Grand River
Farmington Hills, MI 48336
FAX: 810-471-8454
PH: 810-471-8656

botsford general hospital

An Equal Opportunity Employer

United Home Care Services is Growing and Needs a Few Good People!

- RNs and LPNs for shift assignments
- Home Health Aides - experienced only
- Home Health Aide Supervisor. Must be RN or LP with relevant experience
- Scheduling Coordinator - must have high volume experience

Contingent, part-time and full-time positions available. To apply, contact:
United Home Care Services
(313) 422-9250

UR/CASE MANAGEMENT

RN's with inpatient & outpatient UR/Case management experience needed for full time positions in a rapidly expanding and busy managed care organization in Wayne County. Must have well developed communication and organizational skills with a client satisfaction focus. QA experience is a plus. Excellent wage & benefit package. Please forward resume to:
Medical Administrator
Box #2025
Observer & Eccentric Newspapers
36251 Schoolcraft Rd.
Livonia, MI 48150

WARD CLERK EXPERIENCED

West Bloomfield Nursing Center has an immediate opening for a full time Ward Clerk. Previous nursing home experience is a must. We offer a competitive wage & benefits. Please call Mrs. Hellen to set up an interview 248-661-1600

WORK AT HOME ATTEND FREE SEMINAR

Super income tying medical reports! Choose your own hrs! Full/part-time. At-Home Professions will train you. Don't Miss Out! Call Now 1-800-518-7778 Dept. OE0177

508 Food/Beverage Restaurant

ACCEPTING APPLICATIONS For Waitstaff & Host Person. Full or part-time. Apply within: Alexander the Great 34733 Warren Rd., Westland.

ADULT BAR

All positions available. This is It Tavern, Whitmore Lake. (313) 449-8227

AMANTEA Now Hiring:

Line Cook
Broiler
Fryer
Sautee
Full or Part Time
Hours: 3pm to 11pm.
Starting at $8/Hr. or more!
Experience preferred.
Apply in person after 4pm at: 32777 W. Warren, Garden City

ASSISTANT CHEF
$10/hr to start. Full-time, Days/Nights/Weekends - No Sundays! Serious & creative need only apply. Benefits for loyalty. Call: (810) 547-3331

ATTENTION
Prep Cooks, Pantry Help, Salad Help, Banquet Waitstaff, Catering Help
Work full time, part time
Work When You want!!!
$8-$10/hr. Weekly Pay
Call Culi-Services
248-548-0806

BAKERS SQUARE COOKS & SERVERS

Experience helpful. Full & part-time available. Apply in person at, The Canton Baker Square, 5946 N Sheldon

★ BAR STAFF
★ KITCHEN HELP
★ WAIT STAFF
Apply in person:
Clancy's Bar & Grill
32350 8 Mile Rd.
Farmington Hills, MI
(248) 477-7177

★ BAR STAFF
Nights. Full & part time. Swimwear attire required. 313-421-7744

Stage & Co.

now hiring
Wait Staff
No experience necessary
Apply in person
Tues. thru Sun. 10-5pm
6873 Orchard Lake Rd.
(810) 855-6622

BARTENDERS & WAITSTAFF
Full & part time. Apply in person: THE BOX BAR & GRILL 777 W. Ann Arbor Tr., Plymouth Ask for Rita

BUS, BAR AND WAITSTAFF
Cross training a plus. Immediate day and evening shifts. Upscale yet casual Bistro. Good $. Nice staff. Looking for conscientious people. Apply Diamond Jim Brady's next to the GC movies in the Novi Town Center, or call for an interview appointment. 248-380-8460

BUSHWOOD GOLF COURSE & RESTAURANT
Now hiring experienced Cooks, Dishwasher, Bussers & WaitStaff. Please stop in at 39430 Dun Rovin at 6 Mile & Haggerty or call 313-420-0144

CASHIERS - Great Pay, flexible hrs. Ideal for homemakers, mornings, evenings, nights. Ideal for students (5pm-10pm). Call Mr. Pita. 313-266-9115

CHEF

Livonia Marriott Hotel will be accepting applications for the position of chef. Candidates should possess a minimum of 5 years chef experience and/or equivalent of formal schooling. Call for an appointment. (313) 953-7365

CHILDTIME Children's Center

Individual sought for Center in Farmington Hills to prepare home cooked meals for a large group of children. Full time, benefits & 401 K. For more information please call 810-489-8555 E.O.E.

CHILDTIME

COOK - daytimes - Farmington/Livonia, $8.50/hr. $100 bonus & benefits after 6 months. Call Joe 9am-5pm 248-474-3533

COOK

Food Service/Utility person needed for IMMEDIATE opening-Part-time (some weekends) for our friendly senior apartment community's dining facility in Canton
APPLY IN PERSON
CARRIAGE PARK
2250 Canton Road
Canton, MI 48187

COOK - FULL TIME
Person with creative flair. Experience necessary. Salary & benefits for right individual.

BUSSER
Responsible person with dynamic personality wanted for key position. Advancement available.

Positions are for fun, friendly family owned restaurant. Please apply at: Blakeney's 28333 Grand River Farmington Hills 810-477-3340

COOK

LIVONIA Child Development Center needs experienced cook to prepare daily meals & assist in inventory & ordering of food supplies. Full time position with excellent benefits. Please call Deborah Williams at: (313) 953-6655

COOKS EXCELLENT PAY

Days or afternoons. Full or part time. Excellent working conditions. RAM'S HORN 7020 N. Wayne, S. of Warren, Westland (313) 641-0510

★ COOKS WANTED ★
Full & part time. Flexible hours. Start at $7.50 to $9.25/Hr. Apply at: THE BOX BAR & GRILL 777 W. Ann Arbor Tr., Plymouth

COOK WANTED
Must be experienced. Very fast grill. Full/part-time. Apply in person at: SANDY'S BY THE BEECH 25853 Five Mile, Redford Twp.

COUNTER / WAITPERSON
Mon. - Fri., Days. Cookies Carry-out & Catering (248) 473-8300

COZY CAFE - full & part-time positions. •COOK •DISHWASHERS •WAIT PERSON. Will train. Contact Susan. 313-455-3310

DELIVERY DRIVERS WANTED
Great cash, flexible hours. Ideal 2nd job or for students. Call Mr. PITA 313-266-9115

DETROIT ATHLETIC CLUB - Prestigious club now seeking to fill experienced pantry, prep and line cook positions. Full and part time available, excellent wages and benefits. Call Chef Kevin Brennan at 313-963-9200

DIETARY ASSISTANTS

Garden City Hospital seeks highly motivated individuals interested in working approximately 20-25 hours per week between 11:30am and 9:00pm. Must be available to work 3 out of 4 weekends per month and various holidays.

Although previous experience is preferred we will train eager individuals.

We offer competitive wages, including shift, weekend and holiday premium pay!

If interested, you may apply in person or submit resume to:
Human Resources
GARDEN CITY HOSPITAL
6245 N. Inkster Rd.
Garden City, MI 48135
(313) 458-3400

FINE DINING RESTAURANT/ BANQUET FACILITY
Seeks Assistant Food & Beverage Manager. Great benefits! Upward mobility. Hotel experience preferred, but not necessary. Call 313-259-9500

FOOD SERVICE/ HOSPITALITY TEACHER
Full-Time.
Livonia Career/Technical Center

Applicants must have a Bachelor's degree from an accredited college or university, teacher certification with vocational endorsement, recent and relevant work experience in food service/hospitality industry, minimum of 4,000 hours of work experience and previous teaching experience preferred. Send resume to:
John E. Rennels
Assistant Superintendent for Administrative Services
Livonia Public Schools
15125 Farmington Road
Livonia, MI. 48154
An Equal Opportuntiy Employer

GENERAL MANAGER

Banquet & Conference Center
★★★★★★★★
- Newest technology facility.
- Ann Arbor area.
- Must be fully experienced.

Send resume to:
Box #1952
Observer & Eccentric Newspapers
36251 Schoolcraft Rd.
Livonia, MI 48150

THE GOLDEN MUSHROOM

Established in 1972 ★★★★
IS NOW HIRING!
★ DAY & EVENING SERVERS
★ BUS PERSONS
★ BARTENDERS
Fine dining experience a must. Flexible hours, benefits. Apply in person: 18100 W. 10 Mile, in Southfield.

HOSTESS WANTED for 5 nights per week. Good Pay. Apply in person: Steamer Seafood Grill, 30685 W. 12 Mile Rd., Farmington Hills

KROGER

Now Hiring: Full-time & Part-time NIGHT STOCK
Part-time CASHIERS
Part-time DELI-BAKERY
Starting wage $6.65/hr. with raises every 6 months. 18 Mile & Telegraph, Bloomfield Hills •(248) 647-2204

Laurel Manor

Banquet and Conference Center
NEEDS YOU!!
NOW HIRING:
★ Waitstaff
★ Set-up Staff
★ Dishwashing Staff
Apply in person:
Mon-Sat from 9am-6pm
39000 Schoolcraft Rd., Livonia
½ Mile W. of Newburgh

LINE COOK
Experienced. Top wages.
WAIT STAFF - Flexible hours.
Thomas' Family Dining, 33971 Plymouth Rd., Livonia.

LOOKING FOR A JOB?

Come to Summit Cuisine. Now hiring for all positions. Golf course cooks & counter & cart person/banquet staff, waitstaff. 46000 Summit Parkway, Canton, MI 48188. (313) 397-6800, ext. 229

MANAGER
Excellent hours, great pay, opportunity for growth. Blue Cross/Blue Shield, experience required. Contact Christ at: (248)685-0989.

DIETARY MANAGER

Let's Get Cooking!!! Our first class health care facility is looking for someone to take our dietary department from ordinary to extraordinary. We are looking for a take charge dietary manager who will oversee the MDS charting and nutritional needs of our residents. We require management skills, and knowledge of good food and presentation. We are determined to maintain our first class reputation. If you are hungry for this position, please fax your resume to: (810) 852-6348 ATTN: Human Resources, or send to:
PEACHWOOD INN
3500 W. South Blvd.
Rochester Hills, MI 48309

MANAGER
RESTAURANT WITH BAR
Reliable person with bar experience. Full time position. Good pay and benefits. No weekends or holidays. Call 313-259-6720 or fax Resume 313-259-6721

MANAGER WANTED opening dining room manager for exclusive Country Club. 2 year minimum management experience required. Please send resume to Birmingham Country Club, 1750 Saxon Dr. Birmingham, MI 48009. ATTN: Clubhouse Manager

Marco's Pizza

NOW HIRING
- Delivery Persons
- General Help
- Pizza People

Earn up to $10-$15 per hour! (Hourly wage plus commission & tips.)

- Full or Part Time Positions
- Flexible Hours and Days
- Must have access to insured auto
- Drivers must be 18 years or older

Apply in Person At
45490 Ford Rd.
corner of Canton Center & Ford
(313) 453-8100
An Equal Opportunity Employer

NOW HIRING: ALL POSITIONS
for restaurant in Westland area. Offering flexible hours, competitive wages. Call for an interview: 313-595-8020, Leave message.

NOW HIRING! Bar staff, wait staff & short order cooks. Full and part time available. Experienced or will train. Apply in person Thurs. 7-9pm, Fri 12-6pm, Sun 1-4pm or Mon 12-6pm at: Blarney Bay Pub 27758 W. Warren, W. of Inkster.

Now Hiring:
COOKS & KITCHEN PREP
At least 2 yrs. experience required. Good wages. Full benefits available. Vacation pay. Flexible hours. Olympia Coney & Grill, Commerce Twp. Rod or Kal (248) 360-8800

OAKLAND GRILL/ AMERICA

New Restaurant Opening In Mid-July!
- LINE COOKS - experience a must
- SERVERS - experience a must

Call Chef Loual at: (248) 549-7700. Apply within at: 4616 N. Woodward, Royal Oak, MI 48073-6212.
An equal opportunity employer.

PREP COOKS / Line Cooks, bussers, waitstaff, dishwasher, bartenders. Apply in person: Steamers Seafood 30685 W. 12 Mile Farmington Hills (248) 442-2531

RESTAURANT HELP
Apply within:
Moy's Restaurant is Hiring:
• Bar Tender • Dishwasher • Wait Person. 16825 Middlebelt, Livonia.

RUBY TUESDAY NOW HIRING

Cooks, Servers, Hosts, Bussers, Dishwashers. Day 1 insurance, great wages. Apply at: 12 Mile & Orchard Lake Rd., Farmington Hills.

SHORT ORDER COOKS

Full & part time positions open. Experienced or will train. $8.00/hr to start. Apply in person: Blarney Bay Pub; 27758 W. Warren, W. of Inkster.

★ STATION 885

Now Hiring:
Line Cooks, Saute Cooks
Dishwashers
Top wages paid!
Day or night shift, full & part time.
Apply 2-5pm, 7 days a week.
885 Starkweather, Plymouth.
313-459-0885

WAITRESS

FULL or part time.
Days or afternoons.
Excellent wages & tips
(Avg. $80-$100/day.)
RAM'S HORN
7020 N. Wayne, S. of Warren, Westland (313) 641-0510

WAITRESS
LOOKING for experienced, dependable morning wait staff. Apply in person: Greek Island Coney Restaurant, Wonderland Mall, Ask for Mary Ann

WAITRESS

LOOKING TO CHANGE CAREERS?

Accounting firm looking for Client Contact Manager/Secretary/Receptionist. Must have good people skills. Computer/accounting background helpful. Send or fax resume to: Davis & Davis CPA, P.C.; 29100 Northwestern Highway; Suite 250; Southfield, MI 48034
FAX: 248-358-3701

WAITSTAFF/BARTENDERS/BUS PERSONS. Full & part time, flexible hours, benefits, professional working environment. Apply in person, Tues-Sun. 9:30 to 5:30pm, Dearborn Country Club, 800 N. Military, Dearborn, 48124

WAITSTAFF, full/part-time, flexible hrs. Apply within: Maples Country Club, 14 Mile & Decker, Novi (248)669-6551 ask for Todd.

COOKER Bar and Grille

OPENS AUGUST 4th

Cooker Bar & Grille continues to provide fun, exciting jobs with supportive management teams, with a menu made from scratch daily. Our 6th location in the Detroit suburbs is:

NOW HIRING:
·Servers ·Cooks ·Host/ess
·Bartenders ·Prep Cooks
·Dishwashers ·Expeditors

Apply in person: 41980 Ford Rd.
Canton Township
(in front of Builders Square)
Phone# 313-981-6595

For Management opportunities send/fax resume to:
Management Recruiter
P.O. Box 11448
West Palm Beach, FL 33419-1448
Fax# 561-615-6013
EOE

512 Help Wanted-Sales

ACCOUNT EXECUTIVES
We are looking for experienced personable self-motivated individuals for position of sales representative to call on established accounts in Automotive after market. Salary/Comm., Expenses (313) 534-4449

Inside Sales Person

Observer & Eccentric NEWSPAPERS

PART-TIME
PART-TIME
PART-TIME
PART-TIME
PART-TIME
PART-TIME
PART-TIME
PART-TIME
PART-TIME
PART-TIME
PART-TIME
PART-TIME

We are seeking an individual to work in our very busy Livonia newspaper classified sales department Monday, Tuesday & Friday 8:00am-4:30pm. Requires a high schools diploma or equivalent, 6 months to one year of telephone sales experience, ability to type 40 wpm, good spelling and grammar skills. The person in this position sells advertising, inputs data, re-solicits advertisers, monitors sales and and credit information. Apply in person at Observer & Eccentric Newspapers, 36251 Schoolcraft, Livonia, MI 48150 or fax resume to (313) 953-2057 ATTN: Inside Sales - Part-time. EOE/DFW

Inside Sales Person

Observer & Eccentric

We are seeking a person to work full-time in our very busy newspaper classified advertising department. Requires a high school diploma or equivalent, 6 months to 1 year of telephone sales experience, ability to type 40 wpm, good spelling and grammar skills. The person in this position is responsible for soliciting new advertising via telephone, contacting current customers, selling advertising, quoting predetermined rates, following-up with customers to determine satisfaction with ads. Apply in person or send resume to Observer & Eccentric Newspapers, Attn: Inside Sales, 36251 Schoolcraft, Livonia, MI 48150 or fax resume to (313) 953-2057. EOE/DFW.

Observer & Eccentric Newspapers Job Information Hotline (313) 953-2005.

Classified Sales

Observer & Eccentric

The Observer & Eccentric Newspapers is seeking 2 people to work in our very busy classified advertising department. **Hours are** Monday through Friday 9:30 a.m. - 6:00 p.m. Requires a high school diploma or equivalent, ability to type 40 wpm, good spelling and grammar skills. Apply in person or send resume to Observer & Eccentric Newspapers, Attn: Human Resources Department, 36251 Schoolcraft, Livonia, MI 48150 or fax resume to (313) 953-2057. EOE/DFW.

Observer & Eccentric Newspapers Job Information Hotline (313) 953-2005.

Change Your Life!

Start A New Career in Real Estate with Real Estate One!

The income opportunities have never been better! Our training and support is the most comprehensive in the industry.

We are hosting informational seminars to answer all of your questions.

Call today to reserve a seat for one of the following seminars:

Thursday, July 10, 1997
31 S. Main in Clarkston at 6:00 p.m.
(248) 625-0200
OR
22218 Ford Road in Dearborn Heights at 7:00 p.m.
(313 565-3200

Account Executive Telecommunication Sales

Start a long term career with S.E. Michigan's largest independent AT&T, Toshiba, and Northern Telecom supplier of hightech telecommunication equipment, networks, and software. Salary plus commisions and bonuses, profit sharing, 401K plan, medical/optical/dental insurance, car allowance, and expense reimbursement. Please call Dave Fisher at 810-489-0148, ext 202 to arrange an appointment.

★ ACHIEVE YOUR CAREER GOALS

in Real Eastate Sales by joining a firm that is committed to the success of its' agents. Unlimited income potential. Call the Manager at the office nearest you for a personal interview.

Birmingham (248) 647-6400
Royal Oak (248) 547-2000
Troy (248) 641-1660
W. Bloomfield (248) 851-4400

Chamberlain

ACURA OF TROY AUTO SALES

Salary + Commission, Bonus, Blue Cross, Dental, Car Allowance Plan. Ask for Sales manager (810) 643-0900

ADVERTISING SALES

$30,000-$75,000/yr. Guaranteed

Outstanding opportunity for aggressive, money motivated individual.
We offer:
- Salary plus commission
- Unlimited earning potential
- Mon-Fri.- No nights or weekends
- Excellent bonuses/promotions

If you have a proven sales track record or you believe you have what it takes to be a success, call:
(313)762-9900

ADVERTISING SALES
Part or full-time. Great for Homemakers. Call 810-588-9880, ext. 267.

AN INSURANCE AGENT NEEDED

For established clientele. No experience necessary. Will train. Base plus commission & benefits. Call Joe or Jim at American General Life & Accident. 810-489-3911 EOE.

AUTO BROKER SALES ASSISTANT

Auto experience a plus. Will train right person. Salary plus bonuses. Sheila 248-584-2277

AIR CENTER, Inc., has the following positions open for energetic top performers:
- Air Compressor Sales in a Million Dollar Territory
- Tool Sales Person on Automotive Accounts
- Air Compressor Repair Technician

Send resume & salary requirements to: Air Center, Inc., Personnel Dept. 2175 Stephenson Hwy. Troy, MI 48083

AN EXCITING REAL ESTATE OPPORTUNITY FROM COLDWELL BANKER SCHWEITZER -

How many times have you thought of a real estate career?
- Flex Time
- Unlimited Income
- The Best in Marketing Resources
- The Best Training
- Support You Can Count On
- Free Training

Experience our newly expanded Farmington Hills/West Bloomfield location. Now interviewing new & experienced agents. Call Joan Char, Manager, for a confidential interview.
(810) 737-9000

COLDWELL BANKER SCHWEITZER REAL ESTATE

ARE YOU GREAT at retail or telephone sales but tired of working evenings & weekends? Join our growing team and earn up to $70K a year, in a 40 hr. work week! Paid training ($10/hr), pre-qualified leads, benefits and more! Call our Auburn Hills office to arrange an interview! (810) 377-0200.

★ CAREER NIGHT

CENTURY 21 HARTFORD
TUESDAY 7 PM
CALL FOR RESERVATION
BILL LAW
(248) 478-6000

Change Your Life!!

Start A New Career in Real Estate with Real Estate One!

The income opportunities have never been better! Our training and support is the most comprehensive in the industry.

We are hosting informational seminars to answer all of your questions.

Wednesday, July 16, 1997
Lathrup Village -
28000 Southfield Rd. at 6:00 p.m.
(248) 559-2300
OR
Westland -
35015 Ford Road at 7:00 p.m.
(313) 326-2000

Thursday, July 17, 1997
Plymouth -
217 Ann Arbor Rd. from 7-9 p.m.
(313) 455-7000

CUSTOMER SERVICE

Madison Hts industrial manufacturer since 1938, requires 3 years inside sales. Salary, profit sharing & benefits. Call or fax resume to, Bill Clark.
FAX: 810-585-8923
CALL: 810-585-6400, X: 233

DECLARE YOUR INDEPENDENCE

...From financial insecurity, dead-end job discrimination, LACK OF MANAGEMENT OPPORTUNITY.

We continue to grow because:
- We are a company with local opportunities!
- We have a proven marketing system!

IF YOU ARE:
- Looking for a full time position!
- Ambitious and aggressive!

WE OFFER:
- Guaranteed income to start!
- Income of $20,000 - $30,000 1st year!
- Complete training, expenses paid!
- Merit promotion, no seniority!
- Major medical, dental, & savings program!

For appointment & confidential interview call Mr. Johnson NOW, 800-238-0996 EOE/M-F

DELIVERY/ ROUTE SALES IMMEDIATE NEED!!!

Leading bottled water company has a full time position opening in our Distribution Department.

Needed:
- A Good Driving Record
- CDL/B is required, but will train
- Willingness to Learn

Benefits:
- Competitive wage
- Medical/Dental/ Life Insurance
- 401K Plan/Profit Sharing

Send Work History to:
Division #11 Route Delivery
P.O. Box 701248
Plymouth, MI 48170
Fax to: 313-416-3810
Or call: 313-207-4891

DON'T GET A JOB GET A CAREER

The Farmington office of REAL ESTATE ONE is seeking ambitious, career-oriented individuals. Maximize your earnings, work with Michigan's largest real state company. We offer on-the-job training, flexible hours, and unlimited potential. For more information call:
Vickie Ascherl, 248-477-1111

ELECTRICAL DISTRIBUTOR

Immediate openings for 5 inside sales positions. Experienced, motivated persons send resumes to:
FIFE ELECTRIC CO.
Attn.: Personnel Dept.
P. O., Box 8021
Novi, MI 48376-8021
or FAX to: 248-344-4159

Sales Engineer

Sales Engineer wanted for international automotive supplier. Contact with transplants and big 3. ME or EE degree required. Strong communication and P/C skills a must. Please send resume to:
Box #1972
Observer & Eccentric Newspapers
36251 Schoolcraft Rd.
Livonia, MI 48150

FLORIST LOOKING for full & part time help. Apply within. 29410 Five Mile, Livonia.

ACCOUNT EXECUTIVE

Our Livonia office is seeking an account executive to sell advertising for special publications. Must have an Associate's degree or equivalent in advertising or related field, a background in print advertising sales and ability to do layouts and designs. We offer a salary plus commission. Must provide own transportation.

To apply, fax resume to
(313) 953-2057
ATTN: Account Executive.
EOE/DFW

DYNAMIC REAL ESTATE COMPANY

is seeking goal-oriented, energetic professionals. We offer the industry's best training programs and complete marketing and support services.

In Birmingham/Beverly Hills Call Terry: (810) 642-2400
In Bloomfield Hills Call James: (810) 646-1800
In Farmington Hills/W. Bloomfield Call Joan: (810) 737-9000
In Troy Call Ron: (810) 879-3400

COLDWELL BANKER
Schweitzer Real Estate

FARMER'S INSURANCE Group (Insurance sales) is looking for a few good people, who are tired of working for someone else and would like an opportunity to run their own business. If you are interested and your desires lie in this direction; Please contact Bill Cox at: (248) 349-0055

FIELD AGENTS

Needed for the new Guardian DuMont Agency in Bingham Farms. Experience preferred, but will train the right people. Dave: (810) 647-0780 or fax resume to: 810 647-6523.

FREEDOM

Record breaking marketing company looking for money motivated people with great attitude/appearance for leadership positions. Ready for challenge & financial freedom! (248) 577-0960

FUN & TRAVEL $3700.PLUS/MO.

Have a blast!! Exciting career opportunity with marketing & training company. Will train right individual. Positive attitude & neat appearance. Call: (248) 583-5334

HEATING & COOLING

Unhappy, underpaid & looking for a home? I need 2 strong sales people for an opportunity to make $600-$1500 per week. Great pay package, signing bonus to the right person. Call Steve: (313) 641-7100

HELP! LOCAL business will add 5 new representatives during expansion program. National Rollout. This business is exploding. No experience required, will train. Call Carlo at: 313-722-5246

HOW TO... BECOME A SUCCESSFUL REAL ESTATE AGENT

1. See the vision
2. Plan the future
3. Work the systems
4. Call Real Estate One

Classes are now forming. Ask for Sandy at (248) 356-7111

Real Estate One

IMMEDIATE OPENINGS in Plymouth/Canton area for three serious, career minded individuals capable of participating on a dynamic real estate team. People-oriented organization offers on-the-job training, and an opportunity for above average earnings. Call Neal at (313) 453-6800. (All inquiries held in confidence).

INSIDE SALES ASSISTANT

Expanding Rubber and Plastic company is seeking experienced persons in Customer Service, Data Entry and Project Management areas. Applicants must have good organizational skills and be a team player. Excellent benefits, 401k and profit sharing. Send resume to: Poly Flex Inc., 19660 W. Eight Mile Rd., Southfield, MI 48075. FAX 248-358-3905.

INSIDE SALES ELECTRONICS

A Novi based Manufacturer's Representative of OEM electronic products is seeking a high quality individual for an Inside Sales position. Experience and education will help in this 9am to 6pm job, but integrity and diligence are most important; this non-smoking environment is fast paced and challenging. This is an excellent opportunity with a premier Company. Please send your resume to: G. Rathsburg, PO Box 505, Novi, MI 48376-0505

INSIDE SALES
Immediate opening for Associate selling grooming products to fine haircare salons. Experience helpful. Send resume to: Jobar, Inc., P.O. Box 2587, Southfield, MI 48037-2587

INSIDE SALES PEOPLE

One of Michigan's fastest growing companies is currently seeking professional inside sales representatives; conducting business to business salas. We offer
•GUARANTEED SALARY
•RESIDUAL COMMISSIONS
•FULL BENEFIT PACKAGE
•GREAT WORK ENVIRONMENT
For more information Call: Patrick
313-664-2383

INSIDE SALES REPRESENTATIVE

Road construction supply company in Dearborn seeks Inside Sales Representative. Responsibilities will include handling of internal and external sales orders, customer relations and administrative support. Qualified candidate will have administrative skills including knowledge of word-processing, spreadsheet and database applications. Sales experience and aggregate product knowledge a plus. Please send resume or apply in person at: Edw. C. Levy Co., H.R. Dept./ISRoe797, 9300 Dix Ave., Dearborn, MI 48120
(313) 849-9271 EOE

Century 21

IT'S TIME TO DECIDE YOUR FUTURE DIRECTION SPECIAL PROGRAMS FOR PART-TIME AGENTS
Openings for new & experienced agents. Offices in Canton & Garden City/Westland area & 2 full time Brokers on staff to meet your needs. Call Don or Jack for a confidential interview
CENTURY 21 Castelli & Lucas
313-525-7900 or 313-453-4300

NORTHVILLE JEWELER looking for experience sales help. Flexible hours. Please call (248)380-8430

Manager & Sales Trainees
Major NYSE Blue Chip companies in service industries seek degreed Trainees. Rapid advancement potential. Full benefits, 401K. $24-$30K. Call/fax resume to: Stacey Koepp 810-932-1170, fax 810-932-1214 Harper Associates, 29870 Middlebelt Farmington Hills, MI 48334

MEDICAL SALES

14 year old pharmaceutical company seeks ambitious entrepreneurs for expansion in area. Flex time. Serious income. 1-800-999-0295

NATIONAL SALES REPRESENTATIVE
for exciting publishing company! Extensive travel involved. Base + commission. Call Horizon Press 810-539-2979

NEW CAREER?

Now is the time to make a change
REAL ESTATE IS BOOMING
We're looking for a few good people. Free classes
Excellent Commissions
On-going training
Saturday & evening classes.
Join Michigan's fastest growing company. Call...
Doug Courtney or Chris Courtney

REMERICA
REAL ESTATE
20 OFFICES LOCALLY
(313) 459-6222

NEW CONSTRUCTION
Real estate broker with 28 yrs experience seeks to represent reputable residential builder. Fax information & requirements to: 248 684-0094.

OEM SALES MANAGER

OEM sales manager needed to oversee sales engineering department of Tier 1 supplier. Customer contact with big 3, transplants. EE or ME degree and 1-3 years management experience required. Must have excellent oral and written communication skills.

Please send resume to:
Box #2001
Observer & Eccentric Newspapers
36251 Schoolcraft Rd.
Livonia, MI 48150

PHONE SALES/Clerical
For congenial three person office in Novi. Computer skills helpful. Excellent salary, plus commission! Great atmosphere. References. 248-349-5510

REAL ESTATE SALESPERSON
Wanted for West Bloomfield/Farmington Hills, reputable, residential builder. Outgoing personality a must. Experience and license preferred, but not essential. Wonderful career opportunity. Six days a week 12-6, weekends required. Send resume or letter to: Box #1853 Observer & Eccentric Newspapers 36251 Schoolcraft Rd. Livonia, MI 48150

REAL ESTATE ASSISTANT

for top producers. Learn while you earn. Great opportunity. Call Mike Workman.
The Michigan Group
Realtors (313) 591-9200

REAL ESTATE CAREER

"Free Training"
Call Today.
Ask for: Larry Harwin
Century 21 MJL
Corporate Transferee Service
810-851-6700

REAL ESTATE CAREER

Discover The Difference

If you're serious about a career in REAL ESTATE, you owe it to yourself to "Discover" why we are the #1 Coldwell Banker affiliate in Michigan and the "Difference" our company can make to help insure your success.

- Exclusive Success Systems training program
- Individualized ongoing training
- State of the art office technology
- Extensive national & local advertising exposure

ALL REAL ESTATE COMPANIES ARE NOT THE SAME

Call Chuck Fast or Mark Bullard
For personal interview
(810) 347-3050

COLDWELL BANKER
Schweitzer Real Estate

$$$ Real Estate Openings

- Free Training
- Computer M.L.S.
- Private Offices
- Full or Part-Time
- Much, Much More

For confidential interview call:

Century 21
Hartford North (313) 525-9600

REAL ESTATE PRE-LICENSING COURSE
Fundamentals of real estate to prepare you for the State Exam. Classes now forming. Fee includes textbook and all materials.
Call: 399-8233 to Register
Coldwell Banker Schweitzer School of Real Estate

REAL ESTATE Sales
Brand New Office is looking for...
NEW AGENTS IN NORTH CANTON.
All newest state-of-the-art computers, equipment & furniture. Best commission plan in the industry. Company paid training and pre-license training, in our own real estate school.
Call today and ask for:
Curt Dozier or Marty Pouget:
313-459-9898
REMERICA
HOMETOWN III

REAL ESTATE SALES

Free training from the #1 real estate company in the world.
Call Larry Frey
(313) 464-6400
Century 21 Hartford South
39209 W. 6 Mile
Livonia, MI.

REAL ESTATE SALES

Earn what you're worth--be in control of your life. First year income potential in excess of $50,000. Excellent training available through new in-house training center. Call Eric Rader. (313) 261-0700
Real Estate One Michigan's Largest Real Estate Company

REAL ESTATE SALES
Full time position available for a licensed real estate salesperson to assist in handling single family vacant land sales for a Real Estate Development company. Various other general office duties include good phone skills and computer experience. Send resumes to: 6022 W. Maple Rd., Suite 415, West Bloomfield, MI 48322, Attn: Karen.

REAL ESTATE SALES

We provide an environment that promotes professionalism, integrity and profitability for our agents. If you're ready for the challenge of real estate call Prudential Great Lakes Realty. Classes now forming. Classes start July 14th. 10 local offices, 1200 nationwide offices. 1-800-449-1202

RETAIL SALES PERSON
Must be independent, energetic and a self-starter. Experience preferred but not necessary. Apply at: Edward's Glass Co. 32000 Plymouth Rd., Livonia, 48150 An Equal Opportunity Employer

ROMANIA, CHINA, SOUTH AFRICA...

Working professionals with backgrounds in Business, Import/Export, Sales, Finance, or Engineering. Help $6 Billion Global American Company expand to $10 B by year 2000 in these countries and become wealthy. Aggressive, goal oriented people.
313-458-7747

SALES & INVENTORY

Full-time. $8/hr. with benefits. 8:30am-5pm, year-round position. Must have 1 year experience. Beverly Hills. Call Detroit Country Day School for interview 9am-4pm: 248-646-7717

SALES PERSONNEL
Expanding Manufacturer and modular home dealer looking for sales personnal with vision and high asperation. Contact Karen at (810) 887-3701

SALES POSITION

National financial service company seeks customer service oriented marketing representative to support existing base of business. Salary, benefits & commission commensurate with experience. Send resume to: Office Manager, P.O. Box 4415, Troy, MI 48099-04415.

SALES TRAINEE

Excellent entry level outside sales opportunity with established manufacturer in the building products industry. Salary, bonus, company car. Prefer degree in Liberal Arts or Marketing or some sales experience. Some overnight travel. 810-478-7304

Serious About A Career in Real Estate?

We are serious about your success!
- Free Pre-licensing classes
- Exclusive Success Systems Programs
- Variety of Commission Plans

Join the No. 1 Coldwell Banker affiliate in the Midwest!
Call Sharon McCann at
(313) 462-1811
Coldwell Banker
Schweitzer Real Estate

START A NEW CAREER In Real Estate

Three openings in Remerica's top selling Plymouth office in 1996. Company paid training and pre-license training through our own real estate school.
Call today and ask for Gary Jones:
313-453-0012
REMERICA

SUPPORT YOU CAN COUNT ON

Join our team and discover the benefits that leading-edge technology, progressive education, national relocation department, and a comprehensive marketing plan provides. Our Livonia office offers semi-private offices and full time support staff. Experienced agents, call Sharon McCann:
(313) 462-1811
COLDWELL BANKER
Schweitzer Real Estate

TELEMARKETER

Experienced only. Plymouth area. Call (313) 416-0192

TELEMARKETERS

ARE YOU READY TO TAKE THE NEXT STEP? TIRED OF THE SCRIPT?
Apply your skills to actual selling, on the phone. The Job Recruiting Newspaper is seeking an Inside Advertising Sales Representative. Base salary plus commission & bonuses.
Are your ready to take the next step and move into a career? Many opportunities for advancement! Respond to: Job Recruiter, 248-474-2929

TELEMARKETERS NEEDED, experienced or not. Full time and part time evenings. Immediate positions available. Call today. (810) 967-3251

TELEMARKETERS

- $10 PER HOUR
- PLUS COMMISSIONS
- PART TIME
- 5 to 9 MON. thru THURS. 10 to 4 SAT.

Residential cleaning service looking for experienced appointment setters. Fax resume to 313-453-6378 or apply in person.
SWEEPING BEAUTIES
41909 JOY ROAD
CANTON, MI
BETWEEN HAGGERTY & LILLEY ROAD

TRAVEL CONSULTANTS - Be part of a winning team of 15 confident, outgoing, aggressive & very friendly telephone sales people selling vacations. 30 hrs./wk., $1000/mo. + commission + paid training. Your Man Tours, Dearborn. 313-278-4100

TYPESETTER

New greeting card/invitation store looking for someone to do imprintables/design invitations. Some sales. Flexible hours. W. Bloomfield area. Send resume to: Box #2159 Observer & Eccentric Newspapers 36251 Schoolcraft Rd. Livonia, MI 48150

WHOLESALER
OF candy, vending & tobacco products seeks an experienced service oriented sales person. Excellent pay and benefit package. Send resume in confidence to: A.C. Courville & Co., Attn. Personnel, 3000 Fenkell, Detroit, 48238

WRITE YOUR own pay check. Telemarketers needed. Several Full and Part-time positions opened. For dependable hardworking experienced telemarketers. Flexible hours. Call today start tomorrow. (313) 728-1576

520 Help Wanted Part-Time

CLERICAL/PAYROLL
Immediate opening for individual with some payroll or clerical experience, entry level postion. Excellent working conditions. Non smoking office. Apply to Joel at: (810)355-1000
Joe Panian Chevrolet
28111 Telegraph at 696, Southfield

CLERICAL POSITIONS
2 part-time positions available for Farmington Hills State Farm Agency. Insurance experience is preferred but will train the right person that wants to learn & be a team member. Please call Bill Reilly. 248-851-5050

COUNTER CLERKS - part time or students, Novi, Farmington Hills & W. Bloomfield. Call for interview, Mai Kai Cleaners 313-537-8050

EXCELLENT POSITION for someone seeking part time work only. Willing to train. Person to fill & clean vending machines. Position locationed Farmington Hills, 12 Mile & Farmington Rd. 810-756-3829

FLEXIBLE - Work an average 14 hrs/wk, daytime as Retail Merchandiser for major greeting card company. Please leave name & phone # this week at: 1-800-808-5111 Mail box # 92285

HANDYPERSON - $10/hr. 2 days per week to help maintain private residence in Orchard Lake. Call Wendy 248-471-6801

FREE MESSAGE RETRIEVAL

Observer & Eccentric

PERSONAL SCENE

To place your FREE Personal Scene ad, call 1-800-518-5445 or mail us the coupon.

We'll give you a box number and confidential security code so that you can record your greeting and listen to your messages 24 hours a day. For assistance from an Observer & Eccentric representative, call Monday-Friday 8am-11pm, Sunday 10am-6pm.

To listen and respond to any Personal Scene ad, call 1-900-773-6789

Call costs $1.98 a minute. You must be 18 or older. Follow the simple directions and you will be able to hear more about the people whose ads interest you. Or, you can browse ads by category. With one call you can leave as many messages as you like. You may call any time, 24 hours a day. Service provided by TPI: 1-800-518-5445.

WOMEN SEEKING MEN

SEARCHING FOR ROMANCE
Ages 30-35, must possess the personality of Eddie Griffin and body of Wesley Snipes, with a loving and caring heart for kids and pets. ☎3181

MOMMY LOOKING FOR LOVE
Full-figured DWF, 31, mother of two, seeks S/DM, 28-35, N/S, who loves children and has good family values, for good friendship, leading to love. Race no barrier. ☎3186

CUDDLER
DWF, young 62, full-figured, shy cuddler, seeks romantic, caring, honest guy for friendship which could lead into something more serious. ☎3211

KIND-HEARTED
DWF, 40, auburn/green, 5'5", 120lbs, N/S, no dependents, attractive, caring, enjoys movies, old cars, nature, antiques, art fairs. Seeking tall, fit WPM, 36-43, N/S, N/Drugs. ☎3214

SEEKING A BUDDY
Widowed WF, 49, loves to cook, outdoors seeks SA/W/H male, 50-55, who likes old movies, has a great sense of humor, for friends first, possible LTR. ☎3160

AFFECTIONATE AND KIND
Caring, educated, widowed WF, 48, family-oriented, good sense of humor, mother of two. Seeking educated, sincere, family-oriented WM, 45-55, who wants to share his life. ☎3170

DEGAGE GENTLE MAN
DWPF, 52, smoker, enjoys motorcycles, dancing, fishing, holding hands, camp fires, candlelight, and moonbeams. Seeking unencumbered WM, 46-52, LTR-minded, friendship and companionship first. Sincerity a must. ☎3173

PROFESSIONAL 50+
SWF, redhead, N/S, seeks someone special who likes keeping fit, dancing, travel, romantic, for friendship, leading to possible lifetime commitment. ☎3179

HELLO!
Fun-loving, attractive SWF, 29, 5'5", 140lbs, enjoys the outdoors, boating, travel seeks S/DM, 5'9"+, weight proportionate, for friendship, possible LTR. No couch potatoes. ☎3087

FRIENDS B4 LOVERS
SBF, 32, 5'7 1/2", H/W proportionate, attractive, college grad, independent, childless. Enjoys movies, dining, shopping, etc. Seeking independent, handsome, financially secure, stable SM, for friendship, dating, possible relationship. Race open. ☎3097

SEXY GUYS
SWF, 34, 5'2", enjoys walking on beach, likes animals, bowling, movies, eating in/out, music. Seeking S/DWM, 34-38, Catholic, N/S, social drinker ok, for possible relationship. ☎3100

SEEKING A RELATIONSHIP
36 year old RN, long strawberry-blonde/blue, beautiful inside and out, seeks kind, caring, attractive gentleman, N/S, for LTR. ☎2962

WHY NOT ME?
Nice SWPF, 30, blonde/green, physically fit, great sense of humor, seeks tall SWM, 20-40, dark hair and good-looking, to spend time with outdoors and doing together. ☎2910

MEN ARE...
all the same. Tired of hearing that guys? This attractive DWF, 28, is looking for that special someone to prove me wrong, once and for all. I know you're out there! ☎2690

SWEET BUT SASSY
DWF, 32, petite, honest, sincere, fun-loving, seeks laughs, fun, and new adventures with intelligent, independent SWM, 30-36, who isn't afraid of a challenge. ☎2691

SWEET & SASSY
SWF, 36, blonde, 5'6", baby blue eyes, loves to laugh, watch sports and listen to rock-n-roll. If you're a 33-43, down-to-earth, humorous and pleasing to the eye, let's talk. ☎2718

VERY BEAUTIFUL, TAN....
SWF, 25, 5'5", 118lbs, auburn hair/green eyes, caring, affectionate, honest, intelligent. Enjoys sports, travel, dancing, movies. Seeking attractive, loving SWM, 25-38, to spend time with. ☎2715

OLD-FASHIONED
Divorced mother of one, 29, very shy, blondish/brown, blue eyes, 5'7", 110lbs, enjoys dancing, cider mills, all winter activities. Seeking caring, true romantic, sensitive, old-fashioned guy. ☎2808

PRETTY IN PINK
DWF, 32, 5'8", light-blonde/brown, seeks S/DWM, 25-45, for friendship and possible LTR. Must have a sense of humor. Interests include long walks, dancing, movies, music and interactive trivial pursuit. ☎2806

LET'S DO DINNER
DWPF, N/S, early 40s, attractive mom, 5'4", 120lbs, seeks attractive,sincere S/DWM, 40-49, 5'9"+, H/W proportionate, fun to be with. I enjoy golf, dining out and staying in watching videos. ☎3095

GENTLEMAN WANTED
I'm a petite, sweet DWF, 23, looking for an honest, kind, sensitive gentleman, with a bad-boy look. Someone who likes to have fun and have quiet times alone. No games, no drugs. ☎3098

DO YOU FIT?
If you are a tall S/DWM, 40+, large build, smoker/social drinker, love to laugh, attentive, sensual and need a monogamous LTR, then I'm the ad to answer. ☎3054

SWEET, BUT FEISTY
Honest, sincere, spiritual, marriage-minded SWF, 43, 5'10", weight proportionate, N/D, N/S, artist, lots of fun, enjoys movies, quiet times at home, nature, traveling, seeks SM, 43-?, to settle down. ☎3146

CANOE PARTNER WANTED
SWF, 49, medium weight (I'm not Barbie!), employed homeowner, loves the outdoors, northern Michigan, cooking, golfing, whitewater rafting, canoeing. Seeking tall, dark, handsome SWM, 45-52, light drinker, with similar interests. ☎3064

YOUNG 60
WF, new to area, seeks companionship, enjoys walking, movies, dining out, animals, would love to meet for coffee and conversation. ☎3103

TAURUS IN SEARCH OF MATE
Petite BF, 46, 5'3", easy to get along with, goes to church, seeks Jamaican male, 46-58, who loves to cook, kids ok. ☎3109

ARE THERE ANGELS AMONG US?
Well-rounded, humorous SWF, 43, 5'7", brown/hazel, N/S, enjoy sports, jazz, C&W, quiet times at home. Seeking honest, romantic, humorous, mature S/DWM, 38-52, 5'7"+, N/S, who can appreciate me, for possible marriage. ☎2992

ALL TOGETHER BEAUTIFUL
Non-denominational DPF, 46, 5'8", 125lbs, long blonde/green, enjoys comminution, laughter, biking, walking, traveling, movies, see all together man, 45-55, to share life with. ☎2995

P.S.: I'M A FORMER BUNNY
Sparkling redhead, 52, loves pets, blues; votes ACLU; seeks media master with whom to live by, promote shared chi, world view: Mensan/Existentialist. Is yours commensurate? Are you compassionate? Consecrated? ☎3004

GENUINE
SBF, young 48, interested in meeting tall, sincere, genuine SBM, 48-55, who is laid-back, professional, respectful, generous, and has great sense of humor. ☎3005

LET'S DANCE
DWF, 50s, degreed, enjoys concerts, theater, movies, travel, but dancing is my thing. Warm, caring, positive communicator that loves to laugh, non-smoker. Seeking dancing soulmate, for possible relationship. ☎3012

SEEKING PRINCE CHARMING
Don't believe in fairy tales, but believe in happily-ever-after if you work for it. SWF, 23, blonde/hazel, 5'9", N/S, N/D, enjoys rollerblading, walks, animals, children. Seeking male, who believes in friendship/trust. ☎2869

ARE YOU FOR ME?
SWF, 37, 5'3", 135lbs, fairly attractive, seeks WM, 36-55, to be honest, caring, loving, sincere, and marriage-minded, for happiness together. Must be financially secure. ☎2871

LONELY IN N OAKLAND
Very attractive, various degrees, condo, loving and spiritual DBF, no dependents, needs special friend and companion, BM, over 40 preferred, must appreciate diversity and have compatible lifestyle. ☎2873

SEEKS MR RIGHT
Widowed WF, 5'3", 125lbs, blonde, Pisces-Aries-Capricorn, retired consultant, seeks SWM, 59+, to share ballroom dancing, movies, travel, good conversation and family get togethers. ☎2877

FUN IN THE SUN
DWF, 32, slim and pretty, seeks gentleman, 32-38, who is kind, patient, and unpretentious, must enjoy summer sports and activities. ☎2878

HAPPY & DOWN-TO-EARTH
Attractive, petite, refined, N/S, blue-eyed blonde, always optimistic, fun, down-to-earth, loves music, cooking, entertaining, antiques, travel. Seeking sincere, considerate partner, somewhat professional, wood-working a plus. ☎2966

ATTRACTIVE
BF, 49, 5'6", 145lbs, H/W proportionate, employed, educated, social drinker, N/S, wide variety of interests, seeks male, 40-55, for monogamous relationship. N/S. Race open, no baggage, mature, romantic, passionate. ☎2968

PRETTY NICE
Attractive, intelligent, sincere, sensitive DWF, 38, 5'9", 150lbs, likes the usual: music, movies, reading, blading, the net. Seeking same in nice, respectful, attractive S/DWM, for friendship, possible relationship. ☎3036

SUCCESSFUL/ENERGETIC
SWF, 42, 5'6", blonde/brown, physically fit, successful executive, likes sports, movies, culture, and travel, seeks SM, 40-52, who is successful, and secure with himself. ☎2901

ENTICING
Intelligent, outgoing, very attractive, SBF, enjoys working out, movies, stimulating conversation. Looking for very intelligent, well-rounded SBM, 27-39, who's pleasing to the eye, to share friendship, possible relationship. ☎2904

ALWAYS IN MY DREAMS
I know I've seen you before. You are over 50, degreed, enjoy theater, dining, quality times and long for a lasting relationship. The timing was not right. Now it is. ☎2912

LET'S MEET FOR COFFEE
Tall, slim SWF, 51, seeks male, 51+, for one-on-one. I enjoy bike riding, dining, movies and motorcycles! ☎2731

HELLO FRIENDS
Attractive, slender, intelligent, refined, affectionate, humorous JF, 54, blonde/green, 5'5", seeks classy gent, who is sweet, intelligent, honest, polite, for a real relationship. ☎2737

HOME COOKED MEALS
Attractive, affectionate, easygoing, sincere SWF, 47, redhead, 5'2", curvy figure, good-shape, honest, financially secure, no dependents. Seeking companion to share happy home-life, good-cooking, movies, dancing. N/S preferred, 43-55. Pets welcome. ☎2736

TRUE ANGEL
DWF, 43, 5'1", red/blue, N/S, N/D, good listener, good sense of humor, likes long walks, music, candy. Seeking financially/mentally secure S/DM, 38-49, N/S, N/Drugs. ☎2693

DOCTOR WANTED
for fun and friendship by youthful, lovely, bright, warm SWF, 47, smoker, Troy area. ☎2735

REAL RELATIONSHIP WANTED
Bi, sweet, attractive 43 year-old SPF, 5' tall. Seeking nice, loving, secure SM, loves the country, walks, having fun, with sense of humor, honesty and ready for LTR. Harley owner a plus. ☎2712

SEEKING SOULMATE
SWF, 24, blonde/blue, 5'6", full-figured, college student, nice personality, enjoys romance, flowers, art, poetry, music, dancing, dining, exercise, animals. Seeking mature SWM, fun, very affectionate, sensitive, caring, N/S, light drinker and financially stable. ☎2716

FOXY BROWN
Statuesque, classy DBF, 5'8", 165lbs, N/S, N/D, God-fearing, professionally employed. Seeking DM, 35-60, retired or professionally employed, for committed relationship. ☎2725

GET IN TOUCH
Catholic, open-minded, caring, widowed SWF, 69, 5'2", 140lbs, N/S, enjoys sports, movies, dining out, short trips, bingo. Seeking honest, caring SWM, for companionship, possible relationship. Wayne county. ☎2687

51-YEAR OLD ENTREPRENEUR
Pretty, successful, giving, loving, likes movies, plays, concerts, traveling, boating, swimming, looking for her knight in shining armor. Any sincere, successful, caucasian gentleman, 45-70, please reply. ☎2813

EASY ON THE EYES
Down-to-earth DWF, N/S, social drinker, former model, tall, great personality, enjoys good conversations, long walks, dining, dancing and theater. Seeking tall male, 55-65, with similar interests. ☎2815

MR. RIGHT, WHERE ARE YOU?
SWF, mid-40s, seeking SWM, mid-30s-mid-40s, my interests: bowling, bingo, auto races, spectator sports, walking, funny movies. ☎2804

NAMASTE
Pretty, slender, playful, intuitive, artistic, musical SWF, 44, seeks warm, kind, open male, 34-50, for mutually empowering, loving relationship, who understands the art of being. Bloomfield. ☎2821

HONEST & NO GAMES
SWF, 42, likes outdoor activities, movies, theater, music, antiques, seeks someone who has honest, open, caring, no games, ready for relationship but starting first with friendship, possible LTR. ☎2777

MEN SEEKING WOMEN

LOVE TO COOK FOR YOU
Tall, affectionate, intelligent, attractive WM, 26, 6'5", 225lbs, blond/blue, physically fit, enjoys cooking, music, movies, sports, camping, love kids. Seeking SWF, 20-35, with similar interests, for companionship, no games. ☎3212

SINCERE, EASYGOING
Good-looking SWM, 39, 5'8", 155lbs, no dependents, well-educated, humorous, seeks slender, attractive WF, who enjoys movies, dining out, sporting events, theater and concerts. ☎3213

CALIFORNIA LOVER
Honest, romantic SWPM, 32, 6'2", medium build, black/brown, enjoys working out, camping, shopping, music, travel. Seeking SWF, 21-38, for dating possible LTR. ☎4741

PERCEPTIVE, AWARE, SPIRITUAL
describes us both. Healthy, handsome, open-minded SWM, young 35, seeks similar woman, compassionate, understanding, with pleasant voice. Pretty, painted, playful, toes a plus. ☎4744

SEXY BRAINY FUN
SWPM, 30, 6', 180lbs, N/S, attractive, athletic, down-to-earth, honest, sincere, enjoys outdoors, weekend getaways, biking, skiing, Red Wings, animals, movies, seeks attractive, affectionate, educated SWPF, friends, LTR? ☎4745

CIRCLE THIS AD!
Eclectic, humorous DWM, 30, 6'1", 180lbs, brown/hazel, enjoys speed rollerskating, auto racing, good conversations, and quiet evenings at home. Seeking honest, laid-back S/DF, 28-35, similar interests, for possible relationship. ☎3150

AFFECTIONATE & ROMANTIC
SWM, 28, 5'10", 155lbs, professional, dark hair and eyes, considered good-looking, enjoys traveling, skiing, sporting events, good conversation, humor, romantic dinners and much more. Seeking an outgoing and attractive woman. ☎3155

THE GREAT EXPERIMENT
Warm, passionate, unpretentious SWM, 30, 6', 185lbs, boyish-handsome, fair-complected, spontaneous, creative, professional, many interests including; art, international music, travel. Seeking down-to-earth, warm, attractive H/WF, 28-32, trim, health-conscious, possible LTR. ☎3162

TREAT YOU LIKE A PRINCESS
SWM, 33, 5'11", 180lbs, handsome, intelligent, great sense of humor, financially secure. Seeking slim S/DWF, 25-35, who would enjoy being put on a pedestal and treated like a princess. ☎3177

HANDSOME GENTLEMAN
SBM, 34, 5'5", 140lbs, employed, educated, respectful, seeks SF, 24-38, N/S, N/D, great sense of humor, college-educated, Christian, for great friendship. Please be outgoing, ambitious, friendly. Race/size unimportant. ☎3180

RARE CATCH, YOUNG WIDOWER
SWM, 38, 5'7", 160lbs, engineer, honest, educated, attractive, romantic, sincere. Enjoys fine dining, movies, outdoors, sports, dancing. Seeking SWF, N/S, fit, similar interests, good values, for friendship, possible relationship. Livonia. ☎3208

?

What makes a SIGNIFICANT OTHER significant?

When you use the personals, you can match yourself with the person who's just right for you. You can find those unique qualities that endear someone to you right from the start, and really turn *significant* - into something meaningful.

More new ads than ever. Call today!

Find your significant other in the personals right now. Call

1-900-773-6789

Call costs $1.98 per minute.
Must be 18 or older.

Observer & Eccentric
PERSONAL SCENE
http://www.advillage.com

© 1997 The TPI Group

OPEN-MINDED
SBPM, 36, 6'1", enjoys movies, sports, outdoors, seeks open-minded, attractive, sincere, honest, educated female, 24-20, trim, without children, prefer N/S. ☎3157

TALL & HANDSOME
Humorous SWM, 35, 6'4", 245lbs, attractive. Seeking SWF, 27-40, who's attractive, enjoys comedies, movies, walking, or just fun. Plymouth area. ☎3171

DOCTOR OF LOVE
Feeling anxious, dizzy and weak? I know the remedy that you seek! A special, kind, handsome man, doing for you all that he can. ☎3209

USED GUY CONNECTION
This fresh handsome trade in, is an incredible bargain! Loaded with options, maintenance records available. No haggle, no pressure. Divorce, bad credit ok. Quick approval, ask about rebates and incentives. ☎3210

CHARMING MIDDLE-AGED GENT
Handsome, honest, rational, emotionally and financially stable Afro-American romantic. Having difficulty discovering same in loving female, 45-55, race unimportant. Urgent- lonely, please respond, let's talk. ☎4742

MY MOTHER SAYS...
"Someday you'll meet a special woman and make her very happy. You're handsome, intelligent and sincere." SWM, 24, enjoys outdoors, music, romance, seeks slender, energetic SWF, age unimportant. ☎4743

TRY THIS QUALITY GUY
Unique, sincere, romantic DWM, 50, 5'10", seeks honest woman, with sense of humor, for dining, dancing, plays, traveling. Seeking special friend to share summer activities and time together. ☎4748

RELATE, THEN IT'S A DATE!
Slim, sensual, spiritual SJM, 44, 5'9", 155lbs, comfortable in sandals, shorts, t-shirts. Seeking SWF soulmate, 33-43, who enjoys boating, beach walks, volleyball, movies, art fairs, dancing, coffee houses, ethnic dining. ☎4750

RED WINGS RULE!!
The Stanley Cup is ours! Handsome, outgoing, athletic SWM, 24, loves sports, rollerblading, music, movies, romance, outdoors, seeks attractive, athletic, slender, outspoken SWF, 18-28 for friendship, summer fun, maybe more. ☎4749

LOOKING FOR LOVE
SWM, 23, 5'8", H/W proportionate, blondish-brown/blue, enjoys outdoor activities, camping, long walks, good conversation/communication. Seeking SWF, H/W proportionate, 21-27, for friendship, possible relationship. ☎3151

NO PHONE PHOBIA
Your pleasant approach and understanding makes you special. It would help me to know that someone cares. This is a request for you to respond. Hopefully, you don't have a phone phobia. ☎3152

I LOVE OLDER WOMEN!
Handsome, romantic, athletic, confident, passionate, clean-cut SWM, 24, 6', dark hair. Seeking attractive, slender, caring, active, sexy WF, 25-45, for heavenly friendship/relationship, that will keep you smiling. ☎3153

LOVABLE AND LONELY
Attractive SPM, 6', 150lbs, 43 but looks younger, long hair, bi-racial, seeks SWF, N/S, 140lbs or less, for special times. ☎3154

CREATIVE MUSICIAN
Good-looking SWM, 23, dark/green, unique, romantic, open, communicative, athletic, clean-cut, deep-thinking, song writer/drummer. Seeking pretty, slender, creative, spontaneous, sweet SWF, 18-32, who also loves music. ☎3156

HEART OF GOLD
Good-looking, mature SWM, 24, 5'11", romantic, communicative, enjoys outdoors, music, sports, biking, running. Seeking slender, family-oriented, faithful, attractive SWF, 20-30, for friendship first, and possible infinite happiness. ☎3158

QUETZALCOATL BUFF
DWM, 47, degreed, smoker, muscular build, enjoys the outdoors, sports, the arts, up north, archeology, respectful and polite person. I just want a nice summer together. ☎3159

AM I THE ONE FOR YOU?
Handsome,sensitive, romantic, fit, trim, sincere SWM, 45, 6'3", 190lbs, brown/dark blue, enjoys outdoors, travel and more. Seeking sincere SWF, 36-44, for lasting, true relationship. ☎3161

YOU'RE NO ANGEL
I'm no saint! Passionate, charming SWM, 42, 5'11", well-built, seeks adventuresome lady for jazzy evenings, caffeine highs, and sultry strolls. ☎3163

COOKING FOR ONE?
Or dinner reservations for two! Charming, sociable SWM, 40. Enjoys the art of romantic dining adventures. Seeks lovely lady for this, and more. ☎3164

AGED TO PERFECTION?
Is older better? Show me! SWM, 39, handsome and entertaining with integrity and style, seeks attractive, sincere, lovable W/F, 40-50. ☎3165

TALL AND HANDSOME
Attractive, athletic DWM, 40, 6'2", 190lbs, blonde/blue, respectful, affectionate, seeks beautiful S/DWF. Do you appreciate intelligence, sincerity, and loyalty? ☎3166

KIND-HEARTED
Easygoing SBM, 42, 5'7", 170lbs, medium build, knows how to treat a lady. Seeking a S/DWF, 35-50, for friendship and fun. ☎3167

WESTLAND ROMANTIC
Secure SWM, 54, 5'8", enjoys sports, travel, movies, seeks SWF, 40-55, N/S, N/D, for companionship to LTR. ☎3168

BOYISH CHARM
Custodial dad, 45, white, 6'1", 185lbs, good-looking. Sensitive hopeless romantic, content with simple pleasures. Seeking WF, 30-45, natural good looks, unassuming, open-minded attitude, to share relationship with fun, happiness, sincerity, romance. ☎3169

I PUT THE SEAT DOWN!
Intelligent, fun to be with DWM, 51, 5'9", 206lbs, seeks witty, perky, bubbly WF, size 14 or less, without custody of minor children, for companionship and LTR. ☎3172

INTIMATE
SWM, 40, with affinity for spicy idea-exchanges, seeks insatiably-curious female, for dialogue, and possible relationship. ☎3174

CASUAL FRIENDSHIP
This busy DWM, health care professional, desires mutual friendship with SWF. Casual get-togethers with this independently secure guy will be unpretentious. No strings attached. ☎3176

THOUGHTFULNESS
Understanding, sincerity, everyday warmth, romantic play are paramount to a quality, monogamous relationship. SWPM, 38, 6'1", 190lbs, athletic, articulate, thoughtful, seeks slim/trim, adventuresome W/AF, with wide spectrum of interests. ☎3178

CHAMPIONSHIP SUMMER
SWM, 44, professionally employed, college-educated, great sense of humor, N/S, no dependents. Seeking SWF, age open, for fantastic summer fun, more. College-educated preferred. Will answer all responses. ☎3183

FRIENDS
SBM, 42, 6', 220lbs, N/S, N/D, no dependents, enjoys working out, movies, plays. Seeking S/DF, N/S, H/W proportionate or slender, for friendship, dating, possible relationship. ☎3185

ADVENTURE AND CHARM
SWPM, 39, 5'10", 180lbs, seeks honest, sincere, and romantic young lady to have fun and go out on the town ☎3175

EXPECTING MR. WONDERFUL?
While you're waiting, meet this SWM, 41, not tall, not dark, not handsome, but refreshingly individualistic and entertaining. ☎3206

BIG DAN FITS
In your future if you're a hot honey over 35, attractive affectionate, and appreciates an outgoing lifestyle, and a special guy that is educated, jovial and charming ☎3207

SANDY HAIR, BLUE EYES
Trim, somewhat rugged SWM, 34, 5'11", good-looking, would appreciate a nice, sweet, trim gal who enjoys outdoor activities, lakes, woods and back roads on motorcycle or working around home, garden. Kids ok. ☎3083

SUNSHINE DAYREAMS
SWM, 27, N/S, clean-cut, active, hard-working, honest, funny, romantic, loves hiking, camping, roller coasters, music, quiet nights, old movies. Seeking SF, 25-35, for dating, more if compatible. ☎3088

LOOKING FOR MS.RIGHT
SWM, 33, N/S, looking for female companionship, N/S, 21-40, for possible LTR. ☎3099

HURRY, GET THE NET...
to try and catch this tall, attractive SWM, 36, before he gets away. Seeking active, attractive SWF, 27-36, for a fun relationship. ☎3064

DREAM CHASER
Do you have a dream? My spirit is clean, uninhibited, experienced, intelligent, N/S, N/D, what do you do? Let's jam to the West Coast! Oh, I'm 32. Honorable. ☎3149

RAN OUT OF LEADS
Athletic, caring, romantic, N/S gentleman, 25, enjoys cycling, travel, seeks attractive, fun-loving, passionate SWF who loves attention, no kids. ☎3001

NATURE LOVER
Handsome SWM, 36, 5'11", 165lbs, loves outdoors, animals, travel, seeks attractive, slender, down-to-earth SF, for adventurous relationship. ☎3009

SOMEONE SPECIAL
SWM, 29, 5'11", enjoys hockey, darts, pool, and quiet evenings with that special person. Seeking SWF, 25-33, who's loving, caring and ready to make a lasting commitment. ☎2870

LATE-50S
Nice-looking, white gentleman, 6', 170lbs. Looking for very attractive, slender companion to be treated like a queen. ☎3084

LOOKING FOR MISS RIGHT
SWM, 59, 5'5", 156lbs, enjoys walks, movies, theater, dining out, quiet evenings by the fire. Seeking petite lady, 55-60. ☎3085

SEEKS MODEL/DANCER
Athletic, assertive, very attractive, romantic, sincere SWM, 24, 5'11", seeks athletic, caring, affectionate, slim WF, 18-32, with good personality, for friendship, maybe more. Your call could bring us together. ☎3086

AFFECTIONATE
SWM, 44, 5'9", medium build, likes country, oldies, and light rock music, dancing, baseball games, walks and picnics. Seeking SWF, 35-49, N/S. ☎3089

ATHLETIC & ROMANTIC
Handsome, intelligent, honest SWM, 24, with cool personality, enjoys writing, the outdoors, mountain biking. Seeking slim, attractive, lively, athletic SWF, 20-28, caring, sincere and your basic all-around sweetheart. ☎3090

SLENDER BLONDE WANTED
Charming, athletic, very attractive, romantic, confident, sincere SWM, 23, 6', dark hair, enjoys working out, outdoors, having fun. Seeking slim, athletic, blonde, romantic SWF, 18-30, for friendship, possible relationship. ☎3091

EASYGOING
DWM, 48, high mileage but solid, in search of missing part, some say it's in my head. Looking for a special female to share that part of my life. ☎3092

SINCERE & AFFECTIONATE
Attractive, degreed DWM, 54, 5'9", 145lbs, N/S, social drinker, enjoys golf, dining out, movies, concerts, Rod Stewart, sporting events. Seeking attractive, slender S/DWF, 38-48, N/S, social drinker for companionship/LTR. ☎3093

ROMANTIC AND SINCERE
DWM, young 42, 5'7", 160lbs, N/S, brown/blue, outgoing, humorous, caring, honest, professional. Many interests include Red Wings, movies, biking, computers, quiet times. Seeking attractive, slender, honest, fun, spontaneous S/DWF, 25-40, N/S, companionship, LTR. ☎3094

WHY BE ALONE?
Good-looking, thoughtful, caring, affectionate, honest WM, 50, 5'7", 180lbs, enjoys dining out, movies, travel, warm vacations, holding hands, long walks. Seeking petite/medium-sized, warm, caring woman, 35-50, for LTR/monogamous relationship. ☎3096

GUY NEXT DOOR
DWM, 48, construction worker, who is honest, hard working, marriage-minded, seeks a lady who loves the outdoors, animals and children, for friendship possible LTR. ☎3101

NORTH TO ALASKA
Experienced, degreed SWM, 51, 5'9", black/brown, loves dancing, seeks adventurous, loving, caring SWF, unencumbered, romantic, N/S. #1 CT. Diamond awaits right lady. Need some magic in your life? Call soon. ☎3147

HEALTH-CONSCIOUS GUY
Attractive, romantic, athletic, hard-working, big-hearted, N/S, drug/alcohol-free SWM, 24, enjoys working out, mountain biking, running, rollerblading. Seeking slim SWF, 18-32, with similar characteristics/interests. ☎3148

GAMES? DON'T CALL!
Sincere, caring SWM, 49, average-looking, humorous, quiet, 175lbs, 5'10", homeowner, smoker. Seeking slender, loving, loyal SWF, 35-42. ☎3057

LOYAL AND SINCERE
Tall DWM, 52, 6'4", slender, in good physical condition, honest, sense of humor, N/S, self-employed, would like to meet a slender, somewhat attractive lady, 41-49, for companionship, possible LTR. ☎4692

FRIENDS FIRST
Intelligent, humorous, opinionated yet open-minded SM, 39, seeks nice female. Let's enjoy long walks and talks, movies concerts, museums. Smoker/social drinker ok. Race/race unimportant. ☎3061

STILL GOING
Here's the harmony, you have the peace to fill the whole in my soul. You're sweet, sexy and go the extra mile. Your smile has a helpful arch, I want to thank you. ☎3104

RARE CATCH YOUNG WIDOWER
Educated, attractive, SWM, 38, 5'7", 160lbs, blond/blue, enjoys fine dining, movies, outdoors, sports and dancing. Seeking SWF, N/S, fit, with similar values, for friendship, possible LTR. ☎3105

LOOKING FOR LOVE?
Romantic SWM, 27, 6'2", 200lbs, brown/blue, enjoys sports, music, romantic times, seeks sincere SWF, 21-29, for possible LTR. ☎3102

FARMINGTON POLICE OFFICER
SBM, 6'2", 210lbs, N/D, N/S, short hair, dark brown eyes, enjoys movies, sports, dancing. Seeking SWF, 21-38, for dancing and possible relationship. ☎3106

WANT A GREAT DATE?!
Tall, handsome, professional SWM, 30, seeks one of a kind female with brains and beauty. Age/race open. All inquires answered. The last good book you read was..? ☎3107

LONELY BOY
Hi, I'm a 35 year-old male seeking a romantic woman to go out with on weekdays and go up north on weekends. I also enjoy camping. ☎3108

ARAB-AMERICAN ATHLETIC
Romantic, handsome, kind male, 42, 5'10", 160lbs, seeks non-smoking, playful, fun, open-minded, hedonist female for serious relationship. Age/race/size unimportant. ☎3110

MISSING SOMEONE
SWM, 20, 5'6", 135lbs, enjoys movies, dining and fun activities. Seeking SWF, 18-21, no kids please. Hoping for relationship. ☎3013

CHRISTIAN GENTLEMAN
Mature, kind, honest, sensitive, attractive, Catholic SWM, 24, enjoys nature, biking, outdoors, animals, music. Seeking honest, communicative, active SWF, for close friendship, possibly more. Age and denomination unimportant. ☎2991

TREAT YOU LIKE A PERSON
Seeking attractive, slim female, with sense of humor, for friendship, dining out, adventure, and enjoying various fun activities, intelligent conversation, with a caring, compassionate male. ☎2993

TALL, DARK, HANDSOME
SWM, 38, 6'3", athletic build, brown/brown, professional, financially secure, clean-cut, with strong morals and values. Enjoys sports, movies, dancing, cuddling, romantic dinners, music. Seeking slender, attractive SWF, 25-38, with similar beliefs. ☎2994

SEEKING SOMEONE SPECIAL
SWM, 46, very caring, giving, loves to be romantic and cook, seeks SWF, petite. ☎2996

NO CLEVER AD
Down-to-earth DWM seeks kind-hearted lady, who still values family, and enjoys flowers, will answer all calls. ☎2997

WILD AND MILD
Young-looking SWM, 39, 6', 175lbs, brown/hazel, with beard, enjoys photography, cartooning, music, dancing, hiking, biking and liking much more. Can you aim cupid's dart towards my heart? ☎3002

SEEKING ASIAN LADY
Open-minded, successful WPM, 57, 6', 210lbs. Not mainstream, deceptive or a sports lover. Rustic, loves home life. Seeking AF, any age, any nationality, to love and belong to. ☎3003

LIVER DONOR
Swap for a heart (eventually hand). Subdued dude, erudite stud-muffin ("It's life, Jim, but not as we know it!") DJM, 39, professional, seeks sweet, sexy, rounded rainbow lady as soulmate. ☎3008

TALL, DARK AND HANDSOME
DWPM, 37, 6'1", dark brown/blue, outgoing, athletic, spontaneous, good sense of humor, N/S. Seeking S/DF, 28-39, with similar qualities. ☎3011

INTELLIGENT& WITTY
Attractive, honest, college-educated, trim DWPM, 47, N/S, enjoys bridge, tennis, dancing, movies, and moonlit walks. Seeking attractive, trim, educated WPF, 37-49, with similar traits and interests, for LTR. ☎3014

YOU TRIED THE REST
Now try the best! DWM, 40s, handsome, affectionate, seeks slim/medium-built, beautiful woman, for possible relationship. ☎2868

OLD-FASHIONED GUY
Handsome, honest, sincere, athletic, intelligent SWM, 23, N/S, good morals/values, seeks slender, pretty SWF, 18-26, with similar qualities/interests, enjoys music, good conversation, outdoors, working out. ☎3016

RESPECT AND ROMANCE
Enjoy a variety of events, from casual to elegant, indoors and out, affectionate, spiritual SWM, 60, seeks N/S sensuous soulmate, for LTR. Let's talk! ☎2872

SINCERE & CARING
SWPM, 50, entrepreneur, Masters degree, 6', trim, health-conscious, N/S, N/D, seeks intelligent, sensitive, attractive lady, 38-48, who enjoys dancing, dining, summer activities and good laughs. ☎2874

HONEST & SINCERE
Financially secure DWM,47, 5'8", 165lbs, desires sincere, honest, caring SWF, financially secure, H/W proportionate, for friendship, possibly more. ☎2961

SEEKING OLDER WOMAN
Athletically-built, 21 year-old male, seeks older woman, 30-50, for friendship and fun. ☎2963

HANDSOME GENTLEMAN
SWM, 38, 6', 200lbs, excellent condition, work for a major company, homeowner, enjoys comedy clubs, theater, dining/dancing. Seeking SWF, 25-38, 5'6"+, slim, attractive, with similar interests. ☎2964

TIRED OF BAR WOMEN
Male 39, very long brown hair, enjoys snowmobiling, pool, camping, trips up north. Seeking female, 21-41, physically fit and enjoys the outdoors. ☎2965

LIGHT MY FIRE
SBM, 20, 6'2", brown eyes, enjoys having fun, seeks someone, 18-23, who's outgoing, with a sense of humor and an open mind, disease-free. ☎2967

SPORTS & INTERESTS

LET'S TEE IT UP
Pretty golfer seeks handsome golf partner, young 50s, for tournament play. Let's exchange rounds of golf; your club or mine? ☎2998

SENIORS

WIDOWED WHITE FEMALE
early 60s, non-drinker, non-smoker, not bad-looking, enjoys dinner, and movies. Call, and we can talk. ☎4746

I LIKE MY WOMEN
small, and simple things in life. I'm a retired mail person. Call now. ☎4747

SINGLE MOTHER
SWF, 39, enjoys nature, walking, outdoors/indoors, cooking, dining, music, church. Seeking handsome SM, 60+, gentleman type, with similar interests, for friendship, possible relationship. ☎3021

CALL 1-800-518-5445 OR FILL OUT THE COUPON BELOW TO PLACE YOUR FREE AD!

FREE HEADLINE:
(25 characters or less)

FREE 30 WORD AD:

I'd like my ad to appear in the following category:
☐ WOMEN ☐ MEN ☐ SENIORS
☐ SPORTS & INTERESTS

The following information is kept strictly confidential and is necessary to send out instructions you will need.

NAME:

ADDRESS:

CITY/STATE/ZIP CODE:

PHONE: (DAY & EVENING)

2241

Mail to: Observer & Eccentric Newspapers
Classified/PERSONAL SCENE
36251 Schoolcraft Livonia, MI 48150
Fax: 1-800-397-4444

To Listen and Respond to Ads, Call 1-900-773-6789. Call Costs $1.98 a Minute. Must Be 18 or Older.

GUIDELINES: Anyone seeking a long-term, monogamous relationship may advertise in Personal Scene. Abbreviations are permitted only to indicate gender preference, race, religion. We suggest your ad contain a self-description, age range, lifestyle and avocations. Ads containing explicit sexual or anatomical language will not be accepted. The Observer & Eccentric reserves the right to reject any advertisement. You must be 18 years of age or older to place an ad in The Observer & Eccentric. No ads will be published seeking persons under 18. DISCLAIMER: The Observer & Eccentric assumes no liability for the content or reply to any Personal Scene ad. The advertiser assumes complete liability for the content and all replies to any advertisement or recorded message and for any claims made against The Observer & Eccentric as a result thereof. The advertiser agrees to indemnify and hold The Observer & Eccentric and its employees and agents harmless from all costs, expenses (including reasonable attorney fees), liabilities and damages resulting from or caused by the publication or recording placed by the advertiser or any reply to any such advertisement. By using Personal Scene, the advertiser agrees not to leave his/her telephone number, last name, or address in his/her voice message.

520 Help Wanted Part-Time

LEASING AGENT
Weekends only for Westland Apt. Complex. Call Mon. thru Fri., 9-5pm. 313-425-0052 E.O.E.

PART TIME evenings 7-10. Earn up to $50/hr. New to USA. Unique home decorating accessories & more. Ideal for "home-maker" Must drive. Joanne 1-888-800-4003

PART TIME/WEEKENDS. Wixom landscape company. $8.00/Hr. Cash. (810) 486-7747

RECEPTIONIST: (Some typing). Pleasant working condition's in WEST BLOOMFIELD REAL ESTATE OFFICE. Part time, Sat. or Sunday. (810)851-5500

RETAIL SALES PERSON
Full time or part time for fun cook shop in Redford Twp., Grand River near Inkster Rd. and also Novi location. If you are dependable and have a friendly personality... call Anna at
KITCHEN GLAMOR
(313) 641-1244

STOCK PERSON
Canton retailer looking for an ambitious person for cleaning & stock work. About 25 hours per week. Call Craig or Joe. (313) 728-9600

★ TELEMARKETERS
Experienced for local heating & cooling company. Good hourly wage, bonuses plus commissions. Please call Pat at: (313) 730-8500

524 Help Wanted-Domestic

AFFORDABLE HOME CARE
24 Hour Live-In Personal Care Cooking, housekeeping and errands. Experienced, caring dependable and bonded.
(248) 380-8237
Caregiver for Elderly Woman Live in only. Work up to 7 days per week. Good wages and benefits. Call 9-5. Mon-Sat.
(313) 467-4850

CHEF/BUTLER
Executive Estate - Grosse Pointe. $30,000-$35,000, plus benefits.
HOUSEKEEPERS/NANNIES
Great live-in positions! Call Cindy at Harper Associates 810-932-1170.

EXPERIENCED LIVE in house keeper needed for home on a lake in Orchard Lake area. Must be able to drive. Call (810) 668-0748

GROSSE POINTE
EMPLOYMENT AGENCY
313-885-4576
60 YEARS RELIABLE SERVICE
Needs experienced Cooks, Nannies, Maids, Housekeepers, Gardeners, Butlers, Couples, Nurse Aids, Companions and Day Workers for private homes.
18514 Mack Avenue
Grosse Pointe Farms

HOUSEKEEPERS NEEDED
Experienced housekeepers, full time or part time. Call: 248-932-1965 or Fax: 248-932-1966

HOUSE PERSON & DRIVER
Must be flexible with hours. 40 hours per week. Light housekeeping & errands. Must be able to work weekends. 2 days off during week. Great benefits, 401K, insurance & good salary. Reply to: Michelle, P.O. Box 339687, Farmington Hills, MI 48333

NANNY WANTED: 3-4 days in our W. Bloomfield home. Must have reliable transpodation & references. Non smoking. (810) 366-8812

EMPLOYMENT/ INSTRUCTION SERVICES
#500-598

526 Help Wanted-Couples

ASSISTANT MANAGER COUPLE
Career position for dependable couple to assist in managing and maintaining a mid-size suburban apartment community. Good salary, benefits and apt. included.
Call: (313) 261-7394

534 Jobs Wanted-Female/Male

NURSE AIDE COMPANION seeks Days, including weekends, caring for the elderly. Will also live in. Good references, own car. 313-535-7585

POLISH MAID service, honest, reliable, thorough, experienced, references, homes, apts., condos, offices, call Elizabeth 313-871-3450

POLISH WOMEN (2) honest & hard working seeking houses to clean. Years of experience. Own transportation. Call anytime: (313) 365-1628

PRIVATE HOME health aid. Full or part time. Excellent references. Wayne & Oakland Counties. 248-350-0846

PRIVATE NURSE/HOUSEKEEPER
Part Time Only
Excellent References.
Leave Message: 313-844-8828

TWO POLISH woman are looking for housekeeping jobs on Sats. Experienced with good references
(313) 365-8928

WEEKEND / Overnight Babysitting Experienced mature woman will watch you children weekends. CPR, references. Call 248-471-7076

536 Childcare Services-Licensed

ADORABLE CHILDREN wanted for licensed home day care. 15 yrs experience. Excellent references. Near Lahser/I-696. Kathy: 248-357-4121

BUTTONS & Bows child care. Former preschool teacher w/curriculum. Computer learning. Meals included. FIA welcome. Southfield. 810-557-0541

CHILDCARE IN my licensed Livonia home. Certified in First Aid and CPR. Fenced in yard. Lots of toys & TLC! Excellent references. (248) 442-0156

CHRISTIAN DAY care in Canton has openings for all ages. References available. CPR trained. Call Rochelle: (313) 981-6908

DAYCARE 2 full-time & 1 Tues,Thurs. openings. 0-4yrs. Food program, CPR, 1st aid, and BS in nutrition field. Livonia (313) 422-6963

537 Childcare/ Babysitting Services

CHILDCARE IN my 7 Mile/Inkster Rd. home. Fun & loving environment. CPR trained. Call Stephanie: (313) 255-3684

FUN LOVING environment, for your 4 to 8 year old in my Livonia home. CPR and First Aid Certified. Call Michelle. (313) 762-9272

FUN LOVING mom of 1, with 7 yrs of child development experience, will watch your children, Mon-Fri. Westland area. Call Audrey 313-266-8044

LIVONIA MOTHER OF 3 will care for your child, any age. Meals & snack provided. References. 16 yrs experience. 810-478-7447, 810-426-1515

538 Childcare Needed

BABY-SITTER, IN my Farmington Hills, home for adorable girls Mon-Fri, 9-5, paid holidays and vacations. own transportation, references, non-smoker. (248) 788-1035

538 Childcare Needed

BABYSITTER NEEDED in my Livonia home. 2 school age children. Part-time flexible hours. Great pay. Need car/references. Great for college student. Call (313) 427-8417

BABYSITTER WANTED in Southfield area weekends & evenings. Experience & references required. Call (248) 642-5131

EXPERIENCED NANNY needed 30 hours per week, in my Novi home for 3 & 1 year old. References, Non-smoker. (248) 344-2690

FUN NANNY needed full-time for 2 children, 2 & 4 yrs, in our home. Own car, excellent references, flexibility & playfulness a must! 313-533-8051

LIVE-IN NANNY - full time. Mature, responsible lady. Light housekeeping & cooking. Must have transportation, occasional travel required. Room, board, salary & health insurance. References required. Call Lisa at 313-525-8422

LONG TERM in home care in Highland/Holly area for 3 yr. old & 9 mo. old. Part-time, 20 hrs. till Nov., full time after 3rd child arrives. Great pay & benefits available to the right person. References required, call for interview. (248)634-5282

LOOKING FOR responsible, non-smoking female to care for our 8-yr.-old son. Great pay, Orchard Lake/ W. Bloomfield area. 810-683-4245

LOVING, CARING, energetic & responsible person needed to care for our two children, ages 3 and 1 in our West Bloomfield home. (Near Commerce & Hiller Roads). Full time hours. Must be non-smoker, have own reliable transportation & provide excellent references. We are looking for a nurturing, mature person who loves children. Excellent pay for the right individual. Please call during the day at 248-932-2789 or evenings after 7pm at 248-682-3506

LOVING, RESPONSIBLE & fun care giver wanted to care for 5 & 3 yr. old boys starting late August. 3½ to 4 days a wk. in our Livonia home. Non-smoker w/references please. 313 458-7575 evenings & weekends.

MATURE CAREGIVER needed for our 2 yr. old in Milford home. Long-term starting in Aug., Mon.-Fri., references needed. (248)437-3011

NANNY - Full time, mature, responsible, non-smoker w/reliable transportation to care for 2 toddlers in Canton home. (313) 844-7519

NANNY/HOUSEKEEPER - Needed to care for our 3 yr. old & 1 yr. old children in our Farmington Hills home. 5 days/wk. hours are flexible. References needed. 248-471-6736

NANNY
Mature, loving woman needed to care for my 2 children in my lakefront home. Light housekeeping. Full-time days. Non-smoking & references required. Excellent pay for the right individual. 1-800-749-7743

NANNY NEEDED Mon., Tues., Wed. for 1½ yr. old in Bloomfield Twp. Caring, responsible & love children! Experience required. (810) 335-0319

PART-TIME LOVING experienced, child care provider, wanted for infant in Birmingham home. 18-24 hrs/ week. Start Aug. (248) 594-8447

PART TIME nanny, Mon, Wed, Fri, 8:30-5:30 2 boys, light house keeping, own transportation, English speaking. (248) 865-0306

PROFESSIONAL COUPLE needs caring person to watch our 3 grade school age children in our Plymouth home. Days Mon-Fri. Full time salary with daytime flexibility while kids at school. Non smoker. Own transportation. Start Sept. Quality care is our top priority. Call (313) 455-5694

TWIN INFANTS. Child care needed beginning mid Sept., 7:30am-4:30pm, Mon-Fri. Must love infants, be a non smoker, have a car & excellent references. Farmington Hills area. (248) 426-9695

540 Elderly Care & Assistance

A BETTER WAY...
Keep your loved ones at home
FAMILY HOME CARE
Nurse Owned • Operated
Qualified, Supervised,
Insured Health Care
Personnel 24 Hour Care
4 locations to serve you
1-800-779-5683

JEWISH MAN to care for elderly, disabled, part-time. Respite, companionship, transportation, light meal prep. David (248) 477-7455

LICENSED NURSE with over 15yrs experience caring for the elderly seeks position as in-home caregiver. Compassionate, knowledgable, patient. Excellent references.
(810) 335-9009

Whether you need help in your home for 2 hours or 24 hours,

Let United Home Care Services Help You Remain Independent in Your Own Home

Services provided by UHCS, a private duty home health care agency, are ideal for people needing assistance with personal care, meal preparation, light housekeeping, and companionship.

Other services include:
- Care of the Chronically Ill
- Disabled
- Alzheimer's Care
- Respite Care

For more information, call:
United Home Care Services
(313)422-9250
Serving Oakland & Wayne Counties
Established in 1982

560 Education/ Instruction

PART-TIME CHRISTIAN Education Director. Bachelors Degree & minimum 2 yrs. experience in Christian Education, experience required. Send resume to: United Methodist Church, 777 W. Eight Mile, Northville, MI 48167.

TUTOR - Certified all areas elementary/ middle school english. 248-615-1704

562 Business/ Prof. Services

HELP IS ON THE WAY!
A unique service, designed to help you with the tedious task of daily life. Including; comprehensive cleaning, errand running program & entertainment assistance. (810) 345-3580

574 Business Oppt. (See Class 390)

DISCOVERY TOYS, educational toys, books software. Ideal home based business for stay at home Moms, educators. Call Kristin: 313-427-3809

HAVE A REAL ESTATE LICENSE BUT WORKING IN ANOTHER FIELD?
YOU COULD BE MAKING EXTRA MONEY!
Schweitzer Referral Service Company is a real estate referral company for individuals who have earned real estate licenses, but are not actively working in the real estate business. Our members enjoy earning top $$$ for their referrals. Call Chris Walker at 1-800-486-MOVE for details on how to join and start making $$$ today!

ICE CREAM SHOP - Chelsea Turn key operation & equipment. Favorable lease.
12 PM - 10 PM (313) 475-4449

RETAIL CAKE & pastry shop Some wholesale accounts. Call Vince after 7 PM: (313) 464-1492

574 Business Oppt. (See Class 390)

$1000's Possible Typing
Part time. For listings, call toll free: 1-800-218-9000, Ext. T-3673

ANNOUNCEMENTS
#600-698

600 Personals

ADOPTION COUPLE with TONS of LOVE hoping to adopt. Call Laura & Gary (248) 360-8147 (Collect)

DIABETICS
with medicare or insurance get diabetic supplies free. (Insulin dependent only) Call 1-800-337-4144

PSYCHIC ADVISOR
Helps with all your problems. Cards, crystal ball & crystal readings. $10. Call Gracie: (313) 945-5366

ST. JUDE NOVENA
May the Sacred Heart of Jesus be adored, glorified, loved & preserved throughout the world, now & forever. Sacred Heart of Jesus, pray for us. St. Jude, worker of miracles, pray for us. St. Jude helper of the hopeless, prayer for us. Say prayer 9 times a day for 9 days, publish. Request will be granted.
Thank you sacred heart. JM

622 Legal Notices Accepting Bids

★ MORTGAGE SALE
July 16 (12-Noon)
City County Building in Detroit, Jefferson Ave entrance. Property located 26217 Princeton- Inkster, Michigan. Opening bid $23,408.34 (interest 15% per annum). Appraised $40,000. Sale subject to foreclosure laws of State of Michigan and redemption rights of mortgagor.

623 Adoptions

WE CAN offer a newborn a loving family, a lifelong education, and a lifetime filled with love & security. Please call Lisa & Keith: 1-800-803-8259

636 Lost & Found

FOUND: AFRICAN Grey Bird. 14 ½ & Coolidge area. Has several identifing features. (248) 545-1942

FOUND BEAUTIFUL brown female cat, near Newburgh & Schoolcraft, declawed in front. (313) 271-4368

FOUND DOG: Male Malamute, silver gray, 8-9 mos old. Found in Pickney Village. (313) 878-1807

FOUND IN Farmington, 8 week old female calico kitten, if not claimed needs home. (248) 478-5400

FOUND JUNE 24- Black & white female cat at Jefferson School playground. (313) 538-7683

FOUND LIGHT orange tabby cat, male, declawed & neutered. 4 white paws & bent left ear, extremely friendly. N. Redford area, July 1. (313) 538-8847

FOUND - Male Cat, Mon., Jun. 30th. Full grown, grayish brown w/dark stripes on all legs & tail. Call: (313) 513-5816

LOST DOG - Black female lab mix 2 yrs old, named Cinder; bushy black tail. (248) 435-5531

LOST - Kitten, 4 months old, Calico Name Callie, Lexington & Clarita area. (313) 538-7227 or (313) 538-3124 - Reward.

LOST - light colored dog on July 6, small, male, protruding front tooth on lower lip. Answers to Mugzy. Merriman & Ford Rd area. Reward. (313) 421-2377

LOST: SMALL female black & tan cat, no collar. Answers to "Kelly".Plymouth Twp. near Ridge & N. Territorial. (313) 455-7867

YELLOW COCKATIEL, July 6th Between Cherryhill & Inkster. Reward offered. (313) 525-6986

640 Transportation/ Travel

FREE USE OF car for 1 year in exchange for personal driver. Plymouth area. Retirees welcome. 313-813-8107

MERCHANDISE
#700-778

700 Absolutely Free

CYCLONE FENCING. new. You remove. 188 ft. 23 posts. 3 gates. (248) 528-3613

FIREWOOD - Assorted hardwoods. You pick up. Call from 7am-8am/ leave message: (248) 357-3388

FREE KITTENS. (810) 478-9436

FREE.... (1) Large doghouse. (2) White toilet/works. (313) 414-7270

FREE POLYFIL - 9 double-sized full bags. Livonia. (248) 474-1279

42 " garden disk for small tractor. (313) 522-7066

GARDEN RICH manure. (248) 353-8228

OLD 2 piece sectional sofa, blue/grey color, ok condition. Also old residential central air system. (248) 645-0546

POOL TABLE - Needs a little TLC. You pick up. Livonia area. Call after 5pm: (313) 432-0962

RABBITS DOMESTIC Neatherland dwafts, various ages, male felmae make good pets. (248) 528-0606

TENT SEARS 8x12 canvass. (313) 464-6611

702 Antiques/ Collectibles

AARDVARKS TO ZITHERS?
You never know what you will find in our newly remodeled mall.
TOWN & COUNTRY ANTIQUES MALL
(behind Eastside Mario's)
31630 Plymouth Rd., Livonia
313-425-4344
Open 11-6 Daily
THURS., FRI. & SAT. until 8pm

AGE-OLD UTICA ANTIQUES MARKET
July 12-13
K of C Fairgrounds - 21 Mile
1 Mile E. of Van Dyke
100s of Dealers
Sat. 7-6 Sun. 8-4
Admission $4 1.800.653.8466

ANTIQUE BARN SALE
Tables, trunks, iron crib, harvest table, benches, tandem bicycle, linens, LOTS of collectibles. Jul. 12 & 13, 9 to 5. 655 Forest, Plymouth. (W. of Main, S. of Ann Arbor Trail).

Antique Estate Sale!!!
See Everything Goes ad, section 710, today's paper

702 Antiques/ Collectibles

A JULY SALE
at THE GREAT MIDWESTERN ANTIQUE EMPORIUM, 5233 Dixie Hwy., Waterford, MI. Your chance to purchase the good stuff at big savings.
★10-40% off Everything★
- in our regular 50 dealer inventory
priced at $1 or more (cash and carry sales only). Shop Tuesday through Sunday, 10-5.
Closed Mondays and July 4th.

Ann Arbor Antiques Market
THE BRUSHER SHOW
July 20, Sun., 6am-4pm.
5055 Ann Arbor Saline Road, exit #175 off I-94 then south 3 miles. Over 300 dealers in quality antiques and select collectibles all under cover. Admission $5.00, 29th season. The Original!

ANTIQUES & ESTATE
Sun. July 13, 1pm
Coke, cap guns, tack & horse collection. Lots of furniture, old tools, old stoves, jugs & crocks, Milk cans. (Furniture & smalls, Sat. 7pm)

ANTIQUES ON MAIN
WE'RE BACK!
See us at
115 S. MAIN
Royal Oak
Mon.-Sat. 10-6 (248) 545-4663

ATTENTION DOLL Collectors
8 beautiful dolls reasonably priced. 313-728-2610

BASEBALL CARDS - large extensive collection. Serious buyers only looking for fair offer. 248-642-1274

☺ BEANIE BABIES - buy, & trade show, Jul., 20, 11am-4pm. Comfort Inn, Ann Arbor. GREAT DEALS! Table information: (313) 487-4592

BEANIE BABIES - Buy, sell, trade. Garcia, $60/best. New, current, retried, many in stock (313) 241-7699

BEANIE BABIES - Many retired. Call for prices. Best offer accepted for whole set. (248) 646-3938

BEANIES - "In My Attic"
157 W. Liberty St., Plymouth
313-455-8970;459-8875(Home)

BEENIE BABIES - $10 & up. New Releases, Current & Retired . Buy, Sell or Trade. (810) 731-7219

BULL & Sun Litho by DeCeveo $75; Gucci silk scarf $75. (810) 761-4140

Come & explore the wonderful treasures at MEMORY LANE ANTIQUES, 336 S. Main St., Plymouth, MI (313) 451-1873
3400 sq.ft./open 7 days. Special demonstration on July 26th by Artist Janet Stanley who creates special displays using family mementos, pressed flowers & calligraphy.
Be sure to join us.

COMMODE $325, spinning wheel $325, ice box $595, organ $895, kid's rockers $125. (313) 420-2895

DEL GIUDICE ANTIQUES
Estate & private Sales, Insurance and Estate appraisals done.
MEMBER OF ISA
Call or visit our gallery as many fine Estate pieces have recently arrived.
We are also looking to purchase: KPM, Meissen, Lalique, Sevres, Royal Vienna, and other fine china and crystal.
WE MAKE HOUSE CALLS
515 S. Lafayette Royal Oak
Mon-Sat. 11-6
810-399-2608

DOLLS, DOLLS - BIG SALE
Collectibles, antiques, Alexander, F & B, Disney. 810-478-6797

EGYPTIAN KESHAN 9x12 rug, neutral brown edge; must see; best offer. (810) 589-3139

HAND MADE solid mahogany double size bed $475, 54 in. round painted mahogany table w/1 leaf $450, architects magnifier $130, 28 in. end table $65, upholstered lounge chair $35, brass hanging Stiffel lamp $65, 4 French provincial chairs $50 ea., 56 in. black vinyl sleep sofa $50, 6 painted bentwood chairs $10 ea, 5 swivel bar stools $15 ea, 2 poker tables $30 ea. (248) 644-6220

INDIAN HILLS Antiques, 9480 Wiggins Rd., Howell, MI 48843, N. off Faussett. (517)546-8792 (517)546-0991. Primitives & smalls. Open Wed., Fri., Sat., & Sun., 11am-5pm.

MICHIGAN ANTIQUE RADIO CLUB
Presents
EXTRAVAGANZA '97
A Kaleidoscope of Collectibles Radios, TV's and related items. Features Programs, Equipment Contest, Auction & huge outdoor Flea Market. Fri.-Sat., 8 AM July 11-12th. Lansing Holiday Inn South Cedar Street Exit, 104 S. Off of I-96.
Call (517) 349-7187

OAK TEACHER'S desk, chairs, mahogany end tables, maple drop-leaf table. (810) 305-9386

RACING COLLECTIBLES, HOT WHEELS & BEANIE SHOW,
Sat, July 12, 9-2, Holiday Inn, Livonia, MI, I-275 & 6 Mile Rd. Admission $2, Kids Free.

RECORD SHOW - JULY 13
$Cash Prizes. LP's, 45's, CD's, 10am-4pm. VFW, 25671 Gratiot, N of 10. Roseville. 810-977-7115

SOUTHFIELD- 20945 Mada, Bet 8 &9 Mi. Furniture, kitchen & misc. Thurs 1-7, Fri 1-7, Sat 8-5

DuMouchelles
AUCTION AT THE GALLERIES

Friday, July 18th at 6:30 p.m.
Saturday, July 19th at 11:00 a.m.
Sunday, July 20th at Noon
FREE VALET PARKING ALL SALE DATES

Exhibition Hours
Friday, July 11th .... 9:30 a.m.-5:30 p.m.
Saturday, July 12th .... 9:30 a.m.-5:30 p.m.
Monday, July 14th .... 9:30 a.m.-5:30 p.m.
Tuesday, July 15th .... 9:30 a.m.-8:30 p.m.
Wednesday, July 16th .... 9:30 a.m.-8:30 p.m.
Thursday, July 17th .... 9:30 a.m.-5:30 p.m.
FREE PARKING, WEDNESDAY EVENING EXHIBITIONS

FEATURED ESTATES: DR. WILLIAM IRWIN OF INDIAN VILLAGE; AN 18TH-20TH CENTURY COLLECTION OF PETER BEARDALL, SOUTHFIELD; ERNEST J. DOSSIN, GROSSE POINTE; KATHERINE H. PARCELLS, GROSSE POINTE PARK; HAZEL LAMBERT, WATERFORD, WIFE OF MAJOR WARREN LAMBERT, JUDGE FOR THE NUREMBERG TRIALS.

FINE WORKS OF ART BY WILLIAM BEAUQUESNE, JAN VAN OS, EDMUND DARCH LEWIS, WILLIAM ZORACH, ALEXANDER WYANT, CHARLES GRUPPE, EMIL CARLSEN, THOMAS HART BENTON, DOUGLAS ARTHUR TEED, ROY GAMBLE, YASUO KUNIYOSHI; BRONZE SCULPTURES BY LABATUT AND ROMANELLI.

FURNISHINGS INCLUDE A C.1780 AMERICAN CHEST-ON-CHEST, GEORGE III SLANT FRONT DESK, AND CHESTS OF DRAWERS; VICTORIAN RENAISSANCE REVIVAL BEDROOM SETS, AND SETTEES; AMERICAN EMPIRE SETTEE; GEORGIAN STYLE DINING SETS BY WILLIAM KIMP, BERKEY & GAY; BACCARAT ROCK CRYSTAL AND BRONZE CHANDELIER.

COLLECTION OF 19TH-20TH C. MEISSEN & DRESDEN PORCELAIN FIGURES, TIFFANY BRONZE & FAVRILLE GLASS CANDELABRA, TIFFANY GOLD FAVRILLE VASE, C.1900. STERLING SILVER: GEORG JENSEN TEA SET, GERMAN, TOWLE, AND LUNT 'AMERICAN VICTORIAN' FLATWARE. PORCELAIN DINNER SERVICES: LENOX 'GOLDEN WREATH', ROSENTHAL 'SANS SOUCI' & 'ROSEN' PATTERNS.

FRIDAY FEATURES A LARGE COLLECTION OF AFRICAN CARVINGS, STEUBEN GLASS, 'THE ROYCROFTERS' COLLECTION OF BOOKS; SATURDAY, COLLECTION OF C.1900 EUROPEAN BISQUE DOLLS; SUNDAY, GULBARANSEN BABY GRAND PIANO, EXTENSIVE OFFERING OF FINE JEWELRY, SEMI-ANTIQUE & MODERN ORIENTAL RUGS, INCLUDING A C.1930 KESHAN PERSIAN SILK RUG.

DuMouchelles
FINE ART APPRAISERS & AUCTIONEERS SINCE 1927
409 East Jefferson Avenue • Detroit, Michigan 48226
(313) 963-6255 or 963-6256 • Fax (313) 963-8199

702 Antiques/ Collectibles

SANDERS ANTIQUES & AUCTION GALLERY
35118 MICHIGAN AVE. WAYNE, MI. 23,000 sq.ft. Buy, Sell & Trade. Open 10-6 daily. 313-721-3029

"Star Spangled Savings"
TROY CORNERS ANTIQUES
Birmingham. 251 Merrill, upper level Jul. 5-Jul. 19, Tues.-Sat., 10 to 5

STEIFF TEDDY BEAR SHOW & SALE
Sun., July 13th, Noon til 4:30pm
The 1997 Steiff Collectors Line on display, great selection of antique Steiff pieces for sale. Steiff representative, Dick Frantz, will give a slide presentation at 2pm. Event held at the Toledo Hilton Hotel, 3100 Glendale Ave. Adults $3, children & seniors $2.50. For more information, call The Toy Store 800-862-TOYS

TOWN HALL ANTIQUES
of Downtown Historic Romeo, offer a fabulous selection of quality antiques and selected collectibles. If you're looking to add to your collection, or decorate a new room, stop in, we are sure you'll be pleased. Located at 32 Mile Road and Old Van Dyke.
OPEN 7 Days, 10-6
810-752-5422

706 Auction Sales

Antique Estate Sale
See Everything Goes Ad Section 710, today's paper

AUCTION
Liquidating the Inventory of Michigan Ave. Antiques
Located at: 7105 Michigan Ave., Detroit, betw Wyoming & Livernois
Preview: Thurs. & Fri.
Auction: Sat., July 12, 12 Noon
Featuring: Tin toys, glassware, furniture & collectibles.
For info: 313-554-1012

SMECKERT COUNTRY AUCTION
Antiques
Shop Tools - 5 Outboard Motors
We will have an auction at 11303 Kelly Rd., Pinckney, MI. (Take Dexter-Pinckney Rd. west, turns into Patterson Lk. Rd., past Hell, MI, right on Kelly)
SAT. JULY 12 AT 11 AM
Owners: Ted & Judy Smeckert
Braun & Helmer Auction Service
Lloyd Braun Jerry Helmer
Ann Arbor Saline
(313) 665-9646 (313) 994-6309

SOUTHEAST MICHIGAN AUTO AUCTION
PUBLIC & DEALERS WELCOME
Mon & Thurs Evenings 6:30pm
Fleet, Lease, dealer Consignment, Bank Repos, New car Trade-ins Arrived: Late model Ford Tauruses
Reserved Numbers
Prompt Service
Pick-up & Delivery Service
25 yrs. Automotive Experience
9200 N. Telegraph
Monroe, MI
Phone: 313-586-8998
FAX: 313-5863503

708 Rummage Sale/ Flea Markets

ANTIQUES & Collectibles Flea Market every Thurs., 10-6pm at K of C Hall, 870 N. Main, Clawson, betw. 14-15 Mile. New dealers welcome

BOOKS, BOOKS, 16,000 in stock hardcover, paperback, fiction, non fiction arranged by subject, lots of childrens, magazines - most 20 to 80 cents. Used book shop, Troy Library, 510 W. Big Beaver, Open every Fri, 10-1, Sat, July 12 & 19, 10-3.

710 Estate Sales

AN ANTIQUE ESTATE SALE!
By
Everything Goes
Fri-Sat. July 11-12, 10-5
14327 Asbury Park
Grandmont Sub, S. off of Grand River, 6 blocks E. of Southfield expressway, Detroit.
LARGE HOME FILLED WITH ANTIQUES & COLLECTIBLES
9 piece mahogany Duncan Phyfe dining set • 5 piece full size French bedroom set • 5 piece mahogany bedroom set • 50's full size bedroom set • 50's bar stools, lamps, tables, chairs, chests, Rattan, etc. • 2 icecream table sets • Woodard dinette • antique chairs, settee, sofas & tables • 8 Royal Doulton figurines • antique Royal Albert china service • lusters • crystal lamps • ceramics • pottery • occupied Japan • Noritake • Nippon • RS • Imari • silver • sterling pieces & flatware • figurines • antique oils • lusterware • clocks • crystal, depression, color & pattern glass • tins • linens • vintage clothes, bags & hats • loads of fine & antique jewelry • diamond watch • 6 gold pocket watches • loads of signed costume • 100's of good costume jewelry • tons of kitchen • housewares • garage items • personal & much more!
Don't miss this sale!
810-855-0053, 810-901-5050

710 Estate Sales

A BIG ESTATE SALE
FARMINGTON HILLS
Rolling Oaks Sub.
FRI., JULY 11th and SAT., JULY 12th, 10-5pm.
LIVING ROOM: Love Seat, 2 Lounge Chairs & Ottoman, Rocker, Backgammon Table
DINING ROOM: Contemporary buried wood & Glass Top Table, 6 Chairs
FAMILY ROOM: Contemporary Beige Sectional Sofa,
KITCHEN: Custom Formica Table, 8 Chairs, Drop Leaf Serving Table. Tea Cart
FLA. ROOM: Rattan Settee, 2 Charis, 2 Tables, Custom Formica Table w/6 Chairs
BEDROOM: Single Bed, Triple Dresser
ACCESSORIES INCLUDE:
Crystal, Silver, China
Jewelry
Chest of Drawers & Armoire
Bookcases & Pictures
File Cabinets & Luggage
Footlockers & Weight Bench
Baby Buggy, Chair
Changing Table
Toys, & Child's Table & Chairs
Womens Clothing Size 8-12
Books & Cameras
Washer/Dryer
Freezer & Refrigerator
Gas Grill
LOTS & LOTS OF HOUSEHOLD MISC.
30128 MAYFAIR
North off 13 Mile Rd.
btw. Farmington & Drake Rd
SALE BY
Lilly M. & Co.

AN ESTATE SALE EVERY DAY
YOUR BEST CHOICE FOR UPSCALE QUALITY FURNISHINGS IT MUST MEET OUR HIGH STANDARDS FIRST
★QUALITY ★SELECTION ★VALUE
RE-SELL-IT ESTATE SALES
248-478-SELL
DAILY 10-6PM, SUN., 12-4PM
34769 GRAND RIVER

AN ESTATE SALE
411 SOUTH LAFAYETTE
Dearborn
Lafayette runs south off Cherry Hill, 5 streets west of Telegraph Road.
FRIDAY & SATURDAY
(10 A.M. TO 4 P.M.)
MUCH MAHOGANY; MAPLE; QUALITY UPHOLSTERED PIECES; 3 SETS OF CHINA; ROYAL DOULTON FIGURINES & CHARACTER JUGS; HUMMELS; WATERFORD CHANDELIER; ROYAL COPENHAGEN CHRISTMAS PLATES; TEA CUP COLLECTION; ORREFORS; LENOX; WATERFORD; CAMBRIDGE; CRYSTAL; SILVER; CEDAR CHEST; LEADED GLASS LAMP; OVER 500 RECORDS; TON OF OLD CHRISTMAS DECOR; WASHER & DRYER; SEWING MACHINE; WOMEN'S CLOTHING; MUCH MISCELLANY!!!

A. & T. SALES
248-877-0880/Schecter
248-661-8842

ANOTHER ESTATE SALE BY
DECORATIVE ANTIQUES
FRI. & SAT., JULY 11 & 12
Fri. 9-3, Sat. 10-3 (St. #'s OK)
29617 MARK LANE
Livonia
(Take Mark Lane W. off Middlebelt between 6 & 7 Mile Rd.)
ALL MUST GO!
Contents: sectional sofa • oriental rugs • cabinets • stereo • pottery • glass • twin beds • desk set • kitchen misc • computer desk • Mac computer plus system • 2 bookcases • books • linens • 1950's bedroom set • art work • CD player • Japanese rice screens • 35 inch like new Mitsubichi TV & stand plus other TV's • wardrobes • washer & dryer • luggage • sports equipment • soda chairs • files • Nordic Track cross trainer • outdoor furniture • pots, fogger, & garage stuff • lots of household misc • costume jewelry
& lots more
TAKE IT AWAY!
WE GIVE THE BEST DEALS

ANOTHER SALE BY DEBBIE
Sat. 10-4, Sun. 11-2
439 Melinda Circle
WHITE LAKE TWP.
S. of M-59, W. of Williams Lake Road, take Elizabeth Lake Road to Colonial Heights Sub.
Marble top dining room set - living room sofa group - kitchen - patio - bed set - refrigerator, etc. Computer - T.V.'s - laser disc - VCR - etc. - large arcade shooting gallery Chicago coin - misc - etc.
CLEAN 1988 Z24 CONVERTIBLE
CLEAN SALE! 313-538-2939

ANTIQUES FURNITURE, misc. Fri, Sat, 8-1, 1043-1 N. Woodward, Between Oak & Big Beaver.

BLOOMFIELD HILLS - Thurs. Only July 17th, 9am. Fabulous furniture, fabulous designer clothing size 6-12. 3 White couches, 1 queen tube steel bed & mattress. Electric 4 burner Themador range with grill. Misc lighting lamps & accessories. Ralph Lauren, Calvin Klein only the best will due. Come on Thursday only, the rest is up to you. 1132 Stuyvessant, Off Charrington & Quarton

CONTEMPORARY DINING set, china; sectional couches, bedroom sets etc. (810) 356-7414

DEARBORN HGTS - Estate sale. Furniture, health aides, large size womens clothes, many household items. 26770 Hass (between Ford & Warren, off Charlesworth) July 11-12, Fri-Sat., 10am-4pm.

ESTATE & Antique Dealer's Sell-Out Sale, Fri., Sat., Sun. 9-6pm. 10714 Vernon, Huntington Woods, between Scotia & Newport. Electric recliner/lift chair, light weight (Companion) wheel chair, lots of antiques & collectibles; Quilts, tops, Quimper, Torquay, linens & household items.

ESTATE SALE - Bloomfield Hills. 486 Newburne - The Heathers. Sat., July 12, 9am-6pm. Furniture, glassware, golf clubs, treasures, "stuff".

Estate Sale by
Cheryl & Co.
Fri & Sat 10-4
Livonia: 15690 Oak
4 blks W. of Inkster, N. off 5 Mile
Ethan Allen sofa, 2 small mahogany bookcases, antique ornate shell, 2 Duncan Phyfe chairs, needlepoint chair, white wing chair, sofa bed, double bed, washer/dryer, refrigerator, electric range, air conditioner, clothing, loads of misc.

ESTATE SALES BY...
FINDERS KEEPERS
Moving Sales
Selling or Buying
Low Rates!
WELL KNOWN-EXPERIENCED
Ask for: Helena & Elly
(810) 626-6915, 661-4089

ESTATE SALES BY IRIS
Michigan's Largest Estate Liquidators for over 30 Yrs
Complete Household Sale Mgm't
• APPRAISALS • Auctions •
• Will Buy Complete Inventories •
810-626-6335
Associate Member
International Society of Appraisers

710 Estate Sales

ESTATE SALE
Fri. & Sat., July 11 & 12
9-5 Both Days
26182 Williamsburg Circle
Auburn Hills, MI
(located - Williamsburg Village condos on South Blvd., between Opdyke & Squirrel Rds.)
Mahogany dining set with 2 corner cabinets & buffet, mahogany end tables & dresser, tea cart, glass top coffee table, chairs, carriage lamps, cherry shelf, record cabinets.
Blond French Provincial bedroom set, blue/white bedroom set. Minton "Bedford" - Service 8, Goldstone "Old Grecian Flute" dessert set Stengl "Thistle" asst. pieces. Old Noritake "Maryiana" Service 8, Minton Haddon Hall pieces, figurines depression glasses (etched), silverplate serving pieces, misc. china, etc.
Modern desk/chair, exercise bike, typewriter table, cabinet.
Radio controlled lake freighter - artist's supplies, TV, VCR's, stereo, slide & 8mm projectors & screens, Hagen Lady golf clubs.
White wrought iron table w/4 chairs, chair, planter + wicker furniture.
ALLSERV INC.
Dick and Norah Heppard
310 S. Broad St., Holly, MI 48442
248-634-5500

ESTATE SALE
Thurs.-Fri.-Sat. 10-4
22304 Lawrence - Dearborn
S. of Ford Rd.
East off Outer Drive
Full house includes 1930's Empire style Mahogany sofa with down filled cushions, Mahogany dining room set, antique pump organ, washer/dryer, fridge, gas stove, tons of material and sewing accessories, twin and full bedroom sets, Johnson Brothers dishes and bone china dishes and collectibles. Early prints by Robert Hogfeldt and others. Household basement and garage items galore. Estate jewelry includes Aqua ring.
THE YELLOW ROSE COMPANY
Shirley Rose 313-425-4826

JEWELL & ASSOCIATES
ESTATE SALE
5096 Fedora- Troy
July 10,11,12, 9-4pm
N. of Long Lake Rd.
W. of Dequindre
Furniture, marble top tables, glass, porcelain, general household merchandise, Craftsman 6 in. joiner & radial arm saw, appliances, 2 snow blowers.
FOR MORE INFO CALL
248-398-1331

LIVONIA - GRANDPARENT'S ESTATE SALE - 37610 Sherwood Court North, July 11 & 12, 10-5pm. 3 blocks N. of 5, W. off Newburgh.

ROYAL OAK - 65 yrs. accumulation. Moved from old Detroit home. July 10th-12th, 9-5. 4313 Berkshire, S. of 14, W. of Woodward.

THE SALE OF THE SUMMER
Antiques galore. House sale by well known designer/collector. 584 Pleasant St., Bhm., S. of Maple, W. of Southfield. July 10, 11, 12, 7 to 4 Thurs., 9-5 Fri., & Sat. Loads of antique furniture..wire garden set, twig bench & rocker, lamps, beds, lg. pine cupboard, day bed, 2 plate racks, linens, arm chairs, 6 twig dining room chairs, rugs, dishes, chintz wing chair, slipper chair, old canes, jewelry, coffee table, 2 antique round tables, jelly cupboard, red tapestry couch, weather vanes, rocking horses, antique high chairs, music stand, exercise bike, ladder, TV, vacuum, lawn mower, toys.

711 Garage Sales Oakland

BERKLEY BLOCK sale Sat, 9-3. Rosemont, Bet Woodward and Coolidge S. of 12 Mile.

BERKLEY - sale July 11 thru 13, 9am-7pm. 20/yrs. of extra stuff. Lumber, veneer, hardware, tools, machinery, electrical, benches, furniture, antique car parts, etc, etc. 3728 W. 11 Mile Rd.

BEVERLY HILLS - Fri & Sat., July 11 & 12, 9am-4pm. Wide Variety of Items, 18870 Riverside Dr.

BEVERLY HILLS. Sat-Sun., 9am. 22409 NOttingham Dr., W. of Lahser, N. of 13 Mile.

BEVERLY HILLS - Thurs., 9 to 4, Fri. 9 to 3, Carlelder between Southfield & Evergreen, off Beverly Rd.

BIRMINGHAM - CD's, books, toys, clothing & lots of miscellaneous. 1975 Bates. Fri. & Sat., 10-4.

BIRMINGHAM - Crib, steel desk, Airdyne bike & much more. Fri. & Sat., 10-5. 977 Woodlea, off Lincoln.

BIRMINGHAM - July 12 only, 9am-2pm. 620 Wallace, E. of Southfield, 1 block N. of Lincoln. 2 families: household items, collectibles, great stuff.

BIRMINGHAM- Multi family sale. Fri., July 11, 8-5, N. of 14 Mile, E. of Lahser. 1570 Orchard Lane.

BIRMINGHAM SALE
619 Shirley
(W. of Southfield between 14 1/2 & Maple)
Friday & Saturday

BIRMINGHAM - Sat-Sun., July 12, 9am-5pm & July 13, 1-5pm. 1496 E. Lincoln (E of Woodward). Appliances, books, clothes, computers, furniture, home accessories, snow skis, boots, etc.

BLOOMFIELD HILLS - Moving sale. July 11-12, 9-4. 1021 Brenthaven, N. of Square Lk., W. of Squirrel.

BLOOMFIELD HILLS - July 12, 9-5, 1656 Keller, N. of Lone Pine, W. of Franklin, Baby & toddler items.

BLOOMFIELD HILLS - Fri-Sat., July 11-12, 9am-4pm. 2300 Bedford Rd (N of Square Lake, W of Woodward). Clothes, furniture, misc.

BLOOMFIELD TOWNSHIP Hugh sale. Tools, lathe, saw, household misc., clothes, Adams & Longlake. Greentree Rd. to 959 Rockaway. Thurs, Fri, Sat 9-5.

FARMINGTON HILLS Multi Family 29638 Briarton, W. of Farmington, N. of 13. 7 /10-11, 10-6 Great stuff!

FARMINGTON HILLS, July 10, 11, 12th. 9am-2pm. 25167 Harcourt, off 11 Mile btwn. Orch. Lk. & Middlebelt. Antiques, household, handymans.

FARMINGTON HILLS - Multi family. Old & new everything. July 10 & 11, 9-6pm. 31594 Alameda, S. of 11, W. off Orchard Lake.

FARMINGTON HILLS - Multi-family. Old & new everything. Thur-Fri., July 10-11, 9am-6pm. 31594 Alameda (S of 11 Mile, W off Orchard Lake).

FARMINGTON HILLS - Great Sale! Lotsa good quality items, wide variety. Thurs.-Sat., 9 to 4. 36663 Howard, off Drake bet. 11 & 12.

FARMINGTON HILLS: Fri.-Sun., 9-5. Exercise items, kitchen supplies, furniture, more. 23604 N. Stockton, E. of Orchard Lk., bet. 9 & 10.

FARMINGTON HILLS - Going abroad, Beanie Babies Everything must go. Sat. 9:30-7:30. 38217 Tralee Trail, (Meadowbrook Sub.) N. of 8 Mile, E. of 275

FARMINGTON HILLS - Huge Sale. Kids clothes, evening & career wear, household items. 31634 Bristol Ln., N. of 12, W. of Orchard Lk. Fri. thru Sun., 8-6pm. No Early Birds.

FARMINGTON HILLS: Clothing, desks, office type furniture, linens, jewelry, collectibles, all reasonable offers. 30257 Fox Club, N. of 13, W. of Drake, Thurs-Fri-Sat. 10am-4pm

FARMINGTON HILLS - Grandma cleaned house. Items from the 50's & more. Furniture, glassware, dishes. Fri. & Sat., 9 to 4. 29859 Club House, N. of 13, W. of Orchard Lake Rd. Canterbury Commons Sub

FARMINGTON HILLS-22259 Ontaga
Don't Miss This One!!!
Sugar & Spice & Everything Nice Gorgeous girls' stuff plus more! Fri & Sat. 8-3pm, 9 Mile/Inkster

FARMINGTON - Sat, 8-2, 33160 Shiawassee, N. of Grand River, W. of Farmington, Sofa bed & love seat, coffee tables, kitchen items.

711 Garage Sales Oakland

FARMINGTON 2 recliners, other furniture, redwood patio set, 28ft ladder, mitre saw, mower. Fri-Sat 9-4. 34914 Oakland Rd., E. of Drake, S. of Grandriver.

HUNTINGTON WOODS - designer clothes, sectional couch, kids stuff. 10437 Kingston (W of Woodward, S of 11). Fri-Sat., July 10-11, 9am-4pm.

N. OAK PARK - Multi-Family! July 11-13, 10-5pm. Talbot St., E. of Greenfield, S. of 11 Mile. Major baby items, toys, clothes, furniture & more.

NOVI - Huge sale. Variety of items. July 10-13, 8am-8pm. 23845 Ripple Creek (W of Meadowbrook, off 10 Mile) Watch for signs. n

OAK PARK - Household, clothes (8-10 & 22-24), misc. old & new, Fri.-Sun, 9 to 5. 25981 Marlowe Place, N. of Lincoln, W. of Coolidge.

OAK PARK - Mega Blowout Garage Sale! Everything but baby items. 13710 Ludlow, 5 blocks N. of 10 Mile, 1 block W. of Coolidge. July 11, 9am-4pm & July 13, 9am-1pm.

ROCHESTER HILLS China, washer, floral cornice 84w, Blinds 77w, Floral draperies, encyclopedias, kitchen, processor, books, mens sweaters, dresser, prints, mirror 28x42, heater, old tools etc. Fri., Sat, Sun. July 11, 12, 13. 9-4. 2119 Chalet. Off Old Perch, S. of Walton.

ROCHESTER - Villages at Country Creek, NW corner of Silverbell & Adams. Thurs. - Sat., 9-6.

ROYAL OAK: July 11-12, 9a-4p. Some antiques, household, etc. 704 S. Alexander; E of Main, S of 11 Mile.

SOUTHFIELD- CRANBROOK Village Subdivision. N. off 12 Mile between Southfield & Evergreen Roads. Enter on Rock Creek Dr. or Westbrook Pkwy Jul 10-13, 9am-5

SOUTHFIELD - Designer clothes & etc., infant/baby items, household misc. Fri.-Sun., 9 to 5. 28527 Tavistock Tr., off Bell Rd. bet. 11 & 12

SOUTHFIELD - Fri & Sat. 9 to 5, Sun. 12 to 4. 23270 Edinburgh, N of 9 Mile, W. of Telegraph.

SOUTHFIELD - Furniture, designer clothes, toys, misc. Great bargains. 25641 Larkins (between 9 & 10 Mile, off Beech) Fri-Sat. July 11-12 9-5.

SOUTHFIELD JULY 12, 13, 14, 9- 5. Huge sale. 28631 Red Leaf, between Greenfield & Southfield, off 12 Mile

SOUTHFIELD: SAT. July 12. 9-5. 20744 Westover. N of 8 Mile/W of Evergreen. (248) 746-3605

SOUTHFIELD - Thur-Fri-Sat., July 10-11-12, 9am-5pm. 28735 Carmel Ct (near 12 Mile & Lahser). Toys, clothing & household items, misc.

SOUTHFIELD - 2 Families. Fri., Sat., 8 to 4. 21341 Mada Ave., S. of 9, E. of Lahser. TV, stereo, lots of misc.

SOUTHFIELD - 30585 Pierce, S. of 13, Jul. 10-13, 9-4. Household items, golf, office supplies, items A to Z

TROY JULY 12-13th, 9-4, 3947 Estate, S. Wattles, W. of Coolidge, We have everything!

TROY - Remodelling sale. Fri-Sat., July 11-12, 9am-4pm & Sun., Jul 13, 9am-2pm. Furniture, clothes, misc. household items. 5651 Andover (N of Long Lake, E of Adams).

TROY - 2922 Sunridge Dr. (off Adams, between Big Beaver & Wattles) Fri-Sat-Sun., July 11-12-13, 9am-5pm. Clocks, antiques, paintings, mirrors, Hummells, lamps.

W. BLOOMFIELD - huge sale. Toys, like new clothes, appliances, furniture, tools, car parts, books, etc. 6761 E. Dartmoor, off Maple. 1 blk. W. of Inkster. July 10th-13th, 9-5.

W. BLOOMFIELD - Infant/Children clothes, toys, etc. July 10-13, 10-5, 7315 Linda Lane, N. of 14 Mile, 2 blocks E. of Middlebelt

W. BLOOMFIELD - July 10-11-12, 9am-5pm. 4601 Wendrick Dr. (Lone Pine, E of Middlebelt). Designer clothes, furniture, fur coats, shoes.

W. BLOOMFIELD - July 11-13, 10 to 3, 6130 Pinecroft, N. of Maple between Orchard Lake & Farmington

W. BLOOMFIELD - Kids toys & miscellaneous. 4044 Fieldview off Green Lake Rd. Thurs.-Fri. 9-5; Sat. AM.

W. BLOOMFIELD: Moving In Sale! July 12, 9a-4p. 1774 Janet; Windrift Pond Sub. Off Hiller, S. of Cooley Lake, N. of Greer.

W. BLOOMFIELD - Moving sale. July 10-11-12, 9am-5pm. 5199 Shenandoah Ct (N of Walnut Lake, E of Drake, enter on Tequesta, follow signs). Designer clothes, baby girl clothes, household, toys, crafts etc

W. BLOOMFIELD - Thurs., Fri., Sat., 7/ 10-12, 9-4pm. 4520 Patrick Rd, N. of Maple, E. off Farmington Rd. Baby cribs, books, furniture, china, etc.

W. BLOOMFIELD - We're moving, everything must go! Oak dining set, oak entertainment center, 3 pc. oak bedroom set, hide-a- bed, patio furniture, exercise equipment, tables, lamps, glassware, etc. Fri-Sat, July 11-12, 9-5. 7136 Brookridge, 3 blks, E. of Middlebelt, 3 blks. N. of 14.

W BLOOMFIELD-4029 Newland W. W/Middlebelt Off/Long Lake. Jul 10-12 9am-5. Lots of cool stuff!

WEST BLOOMFIELD - Moving sale. Thurs only, July 10, (9:30am-5pm). 6672 Cottonwood Knoll (W of Middlebelt, S of Maple). Lawnmower, snowblower, freezer, kids toys/clothes, car seats, strollers, & lots more.

WHITE LAKE - July 11, 12 & 13; 9 to 5. 390 Union Lk. Rd. (Elizabeth Lk. Rd.) Beer steins, mirrors, neons.

712 Garage Sales Wayne

CANTON- Estate & Garage Sale. Antiques, furniture & collectible glass. Roseville. Too much to list. July 10-11-12, 8-? 6460 Beck, btwn. Ford & Warren. Don't Miss!

CANTON - Furniture, household, toys, Etc. 44531 Whitman, S. of Ford, W. of Sheldon, July 10-12, 9-4pm

CANTON - July 12 from 9 to 3. 6979 Becky. Between Canton Center & Sheldon, S. of Warren. Collectibles, children's books, pictures

CANTON: MULTI-FAMILY! Toys, antiques, household goods. July 10 & 12, 10-4pm. July 11, 10-1pm. 44237 Sheridan, S of Joy/E of Sheldon.

CANTON - Multi family, Piano, electric organ, clothing, household, etc. 6195 Willow Creek Dr. Nottingham Forest Sub. Bet. Lilly & Sheldon, N. of Ford. Rd. Thur-Sat, 9-5

CANTON - Photo equipment, videos, mower, luggage, household, etc. July 11-12, 9-4, 45209 Saltz, S. of Ford Rd., E. of Canton Center.

CANTON - Rolling Ridge Sub wide sale July 11-13, 9-4. N. of Warren, E. of Canton Center Rd. Clothes, toys, baby stuff, excercise equipment, appliances & luggage. Many great bargains.

CANTON - Seventh Glen Condos garage & craft sale. Sat., July 12, 9am-3pm. Cherry Hill & Canton Center Rd.

DEARBORN HTS - Huge sale! Thurs-Fri., July 10-11, 10am FIRM. Sports, clothes, antiques, collectibles. 27367 Hass St. (corner Inkster Rd).

DEARBORN - Old Marbles, old Jim Beam whiskey decanters, 8-track (3) by Elvis, Golden Treasury Collectors Edition, antiques & more. 3615 West Pointe, 1 blk. E. of Telegraph, off Carlysle, betw. Michigan Ave. & Van-Born. Thurs-Sat., 10am-?

DETROIT - Fri. & Sat., 18656 Dale, off 7 & Telegraph, corner house. Great Sale! New & used. Values.

GARDEN CITY - 3 Families. Lots of kids clothes. Thurs-Sat, 9-6. 30450 Florence.

GARDEN CITY - 2 families. Large & small items. Also, 2 wheel car hauler. Thurs-Sun., 9am-5pm. 31729 Dover (off Merriman, near Warren).

GARDEN CITY - Let's make a deal!! Jul. 12, 13, 8 to 4. 6852 Harrison, bet. Maplewood & Warren. Baby clothes & household furnishings.

GARDEN CITY - Little tykes kitchen set & high chair, clothes, toys, swing set, furniture, & motorcycle, 29635 Rosslyn, W. of Middlebelt, N. of Cherry, Fri, Sat, 9-5

712 Garage Sales Wayne

GARDEN CITY Moving sale! Thurs.-Sat. 31472 Chester, Off of Merriman between Warren & Ford.

GARDEN CITY - Yard Sale. Clothes (girls - womens plus sizes), shoes, books, lots of misc. 28504 Kathryn, E. of Middlebelt, betw Marquette and Cherry Hill. July 10-12, 9-4.

LIVONIA: ALL for Charity. Multi family sale. Thur & Fri. July 10 & 11. 9628 Mayfield. Near Plymouth & Farmington Rds.

LIVONIA - Baby/kids stuff, pet equipment. Thurs. Fri. 10-4, 18928 Filmore, S of 7 Mile, W of Farmington

LIVONIA - 35176 Banbury (S of 7, E of Wayne) Thurs., July 10, 9am-4pm. Anything & everything. Clothes, toys, household items, furnishings & more.

LIVONIA - Big Sale, house full of furnitre and much more. Thurs-Sat, 8-4, 9386 Knolson, S. of Ann Arbor Rd., Bet. Newburg & 275.

LIVONIA - Boys & girls clothes, Thurs.-Sat, 9-4, 18279 Westmore, N. of 6 mile, E. of Farmington

LIVONIA - Canoe, cots, sleeping bags, many machinest precision & some woodworking tools, clothes, etc. 19260 Bethany, W. of Newburg, N. of 7 Mile. Fri, & Sat, 9-4.

LIVONIA 9101 Deering, near Joy & Inkster, July 10, 11 & 12, 9 to 5. Playpen, high chair, bikes, baby clothes, boys clothes & misc.

LIVONIA - Everything from A-Z. July 10-11-12, 9am-5pm. 28275 W. Chicago (N of Plymouth, E of Middlebelt)

LIVONIA 2 family. Clothes, samples, lots of misc. Thurs., Fri., Sat, 9 to 5. 18111 Floral, N. of 6, W. Inkster

LIVONIA: 2 Family Sale. July 10 & 11. 9-5. 38036 Donald. W of Newburgh/S of 5 Mile Rd.

LIVONIA - Fri & Sat., 9am-6pm. 34181 Dover, Ann Arbor Trl, between Wayne & Hines Drive. Toys, clothes, books, furniture & lots more!

LIVONIA - Fri-Sat., July 11-12, 8am-4pm. 12075 Brewster (N of Plymouth, W of Stark) Lots of goodies for big & small. Rain or shine.

LIVONIA - Fri, Sat, 9-5, multi family on Sunbury, E. of Middlebelt, Bet 7 & 8 Mile, Lots Furniture, Baby/kid toys, clothes, furniture, Beanie baby beds.

LIVONIA - Fri & Sat, 8-4pm. 14257 Stonehouse, W of Newburgh/N of Schoolcraft. Lots of household items!

LIVONIA - Fri.-Sat., 9-6, 16742 Rougeway, S. of 6 Mile, W. of Inkster, Miscellaneous items.

LIVONIA: GRILL, refrig, washer, lawn mower, furniture, tools, toys, clothes,(regular & large sizes), china & cut glass, sourvenoir items, christmas items & more. Fri-Sun. 10-5. 30018 Puritan. N of 5 Mile/Off of Middlebelt.

LIVONIA - Huge garage sale. Large variety of household items & extensive Avon collection; July 12 & 13, 9-5. 19263 Fitzgerald (3 blocks E. of Newburgh, N. of 7 Mile).

LIVONIA - Hugh Sale, 2 new 6" x 6.' 8" door openings + other building materials, tools & etc. Fri.-Sun, 9-6 9207 Inkster S. of W. Chicago

LIVONIA: JULY 10-12; 9a-5p: No junk, misc. 39237 Grennada; S. of 5 Mile W. of Newburg

LIVONIA - July 10-12, 9-5. Furniture, household items & miscellaneous. 14188 Ramblewood between Farmington & Levan, N. of Schoolcraft.

LIVONIA - July 10-12. 32833 Norfolk, 1 block S. of 8 mile, 1 block E. of Farmington, kids clothes, lots of toys & household items cheap.

LIVONIA - July 10 & 11, 9-4pm. Girls clothes up to 5T, toys, Little Tikes, household items. 30208 Westfield, E of Middlebelt/N of Joy.

LIVONIA - July 12th, 9-5. 35973 Orangelawn, S. of Plymouth, E. of Levan. Multi family. Collectibles, household, etc.

LIVONIA - July 10th-12th, 9-6. 12120 Cavell, N. of Plymouth, W. of Inkster. Lots of stuff.

LIVONIA - July 10 - 12, 9 to 4. Huge Family Sale, furniture, toys, clothing, household. 32320 Cambridge Dr. S. of 6, E. of Hubbard.

LIVONIA - July 10-12, 8-5, 15843 Woodring, N. of 5 mile, E. of Farmington.

LIVONIA, 11434 Loveland (Plymouth & Farmington) Sat. Jul 12, 8am-5. Oak dining set. TV stand. Nintendo set. Cardio-glide, exercise bike. Pre teen & full figured women's clothes. Dresser w/mirror & full size head board & frame. Music CD's.

LIVONIA - 30670 Mason Ct., S. of 5 Mile E. of Merriman, July 10-12, 9-5, Baby items, stove, & misc.

LIVONIA - Moving Sale. Friday Only 9am-3pm. Boys, infants & toddler clothes, toys, baby swing & other equipment, various household goods. 11016 Edington, follow signs from Plymouth & Stark.

LIVONIA SALE large & cheap collectibles, Dr.'s medical books, records, crafts, furniture, toys, kids & adult clothing. 35777 Minton, Off of Wayne & W. Chicago. Thurs.-Sun. 8-5.

LIVONIA - Thur-Sat, July 10-12, 9am-5pm. 36437 Seven Mile (SW corner 7 & Levan). Washer, trundle bed, household items, childrens things.

LIVONIA - Thurs-Sat., July 10-12, 9am-4:30pm. 14285 Ellen Dr (W of Farmington, N of Schoolcraft). Lots of good stuff, old & new.

LIVONIA - Tool sale, 9909 Fairfield, S. of Plymouth, W. of Merriman, Fri-Sun.

LIVONIA - tools, hardware, furniture & household items. 11314 Melrose, SW corner of Plymouth & Merriman. July 10 thru 13.

LIVONIA WED-SAT, 9-4, 15980 Sunbury, N. of 5, E. of Middlebelt. Furniture, clothes, toys, misc. items

NORTHVILLE - 20556 Clement, S. of 8 Mile, Bet. Taft & Beck. July 11, 12, 13, 9:30-8 Men: Many tools, Misc. household & sports items.

NORTHVILLE TWP. 1st. class sale. Antiques, collectibles, art, pottery, etc. 90 yrs. of living, no junk. 5 Mile W. of Haggerty, right on Bradner, go 1 block left to Roberta 1 block right to 15599 Lakeside, July 12, 9 to 4.

PLYMOUTH - 312 Blanche, N. of Main, W. to Starkweather, Sat, 9-5, Sun, 12-5.

PLYMOUTH GARAGE Sale- July 12-13, 9am-4pm. Penniman St. DOWNTOWN PLYMOUTH

PLYMOUTH - July 10-11-12, 9am-7pm. 4259 Apple Creek, off Lilley near Joy Rd. Childrens toys, clothes, furniture, tools, construction leftovers, misc.

PLYMOUTH: JULY 12-13, 9am-5pm. Early ringer washer, couch, kitchen, TV, few antiques. misc. 302 W. Spring (Old Village).

PLYMOUTH: JULY 12-13, 9a-4p. Penniman Street, Downtown Plymouth.

PLYMOUTH NEIGHBORHOOD sale, infant toddler items, furniture, antiques, outdoor equipment, Something for Everyone. Fri & Sat, 10-5, Wildwing St., Ann Arbor Trail & Canton Center Rd.

REDFORD - Clothing, furniture, household items. July 10-12, 9-5, 26287 Margareta off 6, Inkster/Beech

REDFORD - Excellent condition-baby, toddler & maternity clothes, changing table, swing, playpen, bouncer & more. Lots of other items too! July 11 & 12, 9-5. 17725 Beech Daly, between 6 & 7 Mile Rds.

REDFORD - 3 family sale. 11348 Centralia (corner of Plymouth & Beech Daly). July 10-15, 10am-6pm. Household, antiques, + size dresses.

REDFORD - 9743 Fenton, W. of Telegraph, S. of Plymouth. July 10-12, 9-5. No Early Birds Please.

REDFORD - Fri, Sat & Sun, 9-5. 18704 Seminole. 7 Mile & Inkster. Household items, misc.

REDFORD - Fri.-Sun., 9-5. 18671 Lennane, 7 Mile between Grand River & Beech.

REDFORD FRI-SUN, 8-5, 13401 Marion. TV's Much More!!

712 Garage Sales Wayne

REDFORD 9652 Hemingway July 10-12th, 9-5. Infant-3 toddlers. Like new. Misc baby items. Much more

REDFORD - Household, clothes, misc. 13011 Tecumseh, E. of Inkster, S. of Schoolcraft. July 10-12, 9am

REDFORD - Hugh sale. Many items new, household items, lots of large womens clothes, yarn, sewing items, etc. Thurs - Mon. 9-6, 18302 Kinloch, S. of 7, W. of Beech Daly

REDFORD: JULY 11 & 12, 9-7. July 13, 9-2. Great variety. 9639 Wormer, W. of Telegraph/S of Plymouth.

REDFORD JULY 11-13. 8-6. 12831 Royal Grand. N of Plymouth Rd/E of Beech Daly. Furniture, appliances, & Precious Moments & more

REDFORD - Not just a garage sale! Large family with variety of items. Hot 50's & 60's formica tables & chairs, memorabilia and collectibles. 10am-4pm, Thurs - Sat., July 10-12. 16981 Mac Arthur, 6 blks W. of Beech Daly, just S. of 6 Mile

REDFORD - Sat., Sun., 8 to 6. 20531 Denby, off 8 bet. Inkster & Beech Daly. Kiln, home decor & household

REDFORD - Thurs-Sun, 9-7. Old attic treasures, 2 sofas sets, clothes, household. 19174 Centralia, 1 blk. W of Beech, 1 blk. S of 7 Mile

REDFORD TWP. Thurs. thru Sat., 9-5. 11390 Appleton, E. of Telegraph, S. of Plymouth. Moving, everything from A to Z priced to sell

WAYNE - Clothing, furniture, screens, tools, & misc. 7am to 5pm, Thurs-Fri-Sat. 4984 Newberry, 1blk off Wayne Rd, S. of Annapolis

WAYNE: SAT & Sun, July 12, 9-5pm & 13th 12-6pm. 5007 Hayes, W. of Merriman/S of Annapolis. Desk with hutch, kennel, washer/dryer, misc.

WESTLAND. 5 family sale. Sat & Sun. 10-5. 7343 Cavell (Inkster & Warren).

WESTLAND. 2 Family Sale. Sat & Sun. 8-5. 1225 Dowing Ct. N of Palmer/E of Newburgh

WESTLAND - Infant clothes, maternity clothes, Home Interior, books, misc household items. 32651 Somerset, S. of Cherry Hill, E. of Venoy, July 10-12th, 9 to 5pm

★ WESTLAND-30639 Lonnie Dr. 1 light E. of Merriman, N. of Ann Arbor Trail. Jul 10,11,12, 9 to 4. Womans clothes, 12-14 +extra sizes. Lots of misc. All excellent condition

WESTLAND - Multi family. July 10-12. 1562 Edwin, W. of Newburgh, btwn. Palmer & Avondale. Baby items, bike, toys, misc

WESTLAND - Multi Family - Berwick, 2 blocks W. of Merriman off Joy Rd., July 10-12

WESTLAND - Multi-family. Toys & baby items galore! Useful household items. 35747 Rolf St., Thur-Fri-Sat., July 10-11-12, 10am-7pm

WESTLAND - S. Walton Block Sale, July 10-11-12, 10 to 5. Off Palmer between Wayne & Newburgh

YPSILANTI - Huge Yard Sale. Antiques, furniture, organs, gas grills, trunks, much more. 3083 Gottfredson, N. of Cherry Hill, Thurs., Fri., 8-2

713 Moving Sales

ATTENTION! CONTEMPORARY sectional sofa coffee table, Black lacquer bedroom set, Black cedar wall unit & more pager 1-800-941-0670

BIRMINGHAM - Sat-Sun., July 12-13, 9am-5pm. furniture & appliances including dining room set, patio set, piano, dishes, toys, etc. 3616 Bradford Dr. (S of Maple, 1 blk E of Lahser).

BLOOMFIELD HILLS antique & custom items. Best offers. (810) 642-6815

CANTON - Moving - Everything must go. July 10-11-12, 9am-4pm. 42036 Fairview (S of Ford, E of Lilley)

CANTON TOYS, baby items, much more. July 10-12, 9-5pm, 42151 Edenbrooke, Lilley & Cherry Hill.

EVERYTHING MUST go! Great prices. 22285 Carleton, S. of 9 Mile, Southfield. July 10th-12th, 9-4

EVERYTHING must go! Fri.-Sat., 10-5. 1927 Twin Lakes Blvd., Baldwin Rd. N., right on Stanton.

FARMINGTON - couches, 25" TV, bedroom sets, kitchen tables, oak china buffet, desks, household items. Everything goes!! (248) 442-7563

FARMINGTON HILLS - 32340 Shrewsbury, N off Northwestern W. of Middlebelt. Sat. July 12 10-4.

FARMINGTON HILLS: July 11th & 12th, 10am-4pm. Furniture & misc. 28947 Glenbrook, off Haggerty between 12 & 13 Mile.

GARDEN CITY - Furniture, clothes and other household items. Saturday only, 9-5pm. 6719 Gilman, S. of Warren/W. of Inkster.

GARDEN CITY - 28622 Leona (N of Cherry Hill, E of Middlebelt). July 11, 9am-1pm and July 12, 9am-Noon. Refrigerator, 8 ft. truck cap, king size bed, tools, housewares. Everything must go!!

LIVONIA: WASHER & dryer, oak china (antique reproduction), queen sofa bed, sofa, 2 swivel rockers, living rm. tables, CD player, new snowblower, lawnmower, chain saw, treadmill, raccoon coat, antique spinning wheel, trunk & many misc. antiques, Xmas items, floral crafts, MANY misc. items. Starting July 10, 9-5pm, 27963 Stanmoor, S. off 6 Mile between Inkster & Middlebelt

MOVING SALE - Jul. 12, 13, 9 to 5. Baby Grand, couches, kitchen set, bedroom & dining room sets, accessories & more. 20154 Beechaven, bet. 12 & 13, W. off Evergreen.

MOVING SALE- Living, Kitchen, Bedroom Sets, Entertainment Unit. (313) 387-0369

NORTHVILLE- Entire House Sale - Moving, July 10-20,(248) 348-2431

NORTHVILLE- Moving Sale. Sat., July 12, 9-5. 410 East St., behind Shopping Center Market.

NORTHVILLE - Moving sale. Couches, chairs, tables, bedroom sets, pool table, bar stools, oak wall unit, secretary desk, roll-top desk, Cannon AE-1 camera 810-348-8335

NORTHVILLE - Moving out of state. Washer, dryer, tables, loveseats, chairs, dressers, beds, dishes, antiques, lamps, sporting equipment, tools, mower, patio set, stereo, art work, fridge, collectibles. Fri., 7-11 & Sat., 7-12, 9-4. 469 Morgan Circle, E. of Taft, N. of 8 Mile.

PLYMOUTH - Desks, wall unit, bedroom set, exercise bike, grill & misc. good stuff. (313) 455-0043

PLYMOUTH: July 11-12; 9am. Furniture, appliances, bikes, etc. 46239 Academy; Between Ann Arbor Rd & Ann Arbor Tr, East of McClumpha

QUEEN SIZE bed, like new, 6 mos. old, $538; Treadmill, excellent condition, $465; Mink coat w/fox trim, size 12, $2500; & more. (248)626-2227

REDFORD - July 10-11 /10 to 4. July 12 - 9 to 2. 16151 Negaunee. E. of Inkster, S. of 6 Mile. Furniture, utility trailer, books, clothing, toys, tables, desk, bookcases, shelves, misc.

REDFORD - Moving sale. 17350 Garfield. All household furniture, antiques, dishes, linens, misc items. Fri. July 11, 1-6pm & Sat. July 12, 10am-5pm & Sun. July 13, 1-5pm

REDFORD - 15586 Centralia, W. of Beech, N. of 5 Mile. July 11-12, 9-6. Furniture & household items.

ROCHESTER HILLS - July 10-12, 9am-5pm. Bedroom, living room, kitchen furniture & more. 160 Clair Hill Dr (off Walton & Old Birch).

SOUTHFIELD: JULY 10-13. 10a-5p. 27425 Berkshire; NW of 696 & Evergreen. Pool table, water beds, filing cabinets, dressers, household, etc.

SOUTHFIELD: "Leaving the State." Collectibles. Furniture. Clothes. Waterbed. bedroom furniture. kitchen table/chairs. office furniture & much more. July 12 & 13. 9-5. 20150 Brookshire. W of Evergreen at 11½ Mile Rd.

SOUTHFIELD - 20928 Delaware, N. of 8 bet. Beech & Inkster. Thurs.-Mon., 9 to 6. Furniture & misc.

SOUTHFIELD- 20945 Mada, Bet. 8 & 9 Mi. Thurs. 1-7, Fri. 1-7, Sat. 8-5. Furniture, some antiques, misc.

★ ST. CLAIR SHORES. Museum Director Giant Moving Sale. Fri. & Sat., 9-4pm. 21712 Blackburn, between 9 & 10 Mile off Harper.

TROY - Upright piano, exercise equipment, kitchen chairs small dining table, lamps, aceesories and more. July 11-12, 9-4, 4300 Drexel, N. of Wattles, E. of Coolidge.

WAYNE - Sat. July 12, 9am-4. Tools & Hardware. 35636 Chestnut, W. of Wayne, S. of Glenwood.

W. BLOOMFIELD: Sun, July 13. 10-5. 6034 Beechwood Dr. Hiller/Commerce. 2 Bedroom sets. Wall unit & much more (810) 363-5858

WEST BLOOMFIELD - 9am-4pm, Thurs., Fri., Sat., 4649 Wendrick, off Lone Pine between Middlebelt & Inkster. Techline bedroom sets, Thomasville & Harden furniture, sofas, chairs, table, glass bookcases, glass tables, camelback sofa & loveseat, bakers rack, men's & women's clothing, 3 TV's, yard tools, household goods, videos, toys, holiday items, sport equipment, books, humidifier, tool bench & tools. Everything Goes!

46" CURIO cabinet mirrored, flip top dining table w/benches, excellent condition. Best offer. (810) 357-2963

6309 ROSE Blvd., W. Bloomfield, off Maple between Orchard Lake & Farmington Rd., July 10, 11, 10-5.

714 Clothing

CALIFORNIA BOUND- Stunning designer clothes, one of a kind. Shoes & purses. (313) 565-1062

716 Household Goods

A-1 FORMICA Tables, rocking chair, Franklin chairs & beautiful accessories. 248-540-2889

A HECK OF A GOOD DEAL...can be made on all kinds of furniture and accessories. King size bed, bunk beds, bedroom set, chairs, pictures. Excellent values, reasonable prices. (248) 348-4309

APPRECIATE QUALITY?
Looking for an accent piece or furnishing an entire room? Visit
SECOND SEASON
Fine Furnishings on Consignment
Furniture, Accessories, Antiques
Quality-Reasonably Priced
3860 W. 12 Mile Rd., Berkley
(248) 414-9026

AREAS LARGEST CONSIGNMENT FURNITURE STORE
★ Living ★ Dining
★ Bedroom ★ Lamps
★ Antiques ★ Appliances
We pick Up and Sell For You!
YANKEE CONSIGNMENTS
31562 Grand River (810) 471-0320
(1 blk. W. of Orchard Lake Road.)

ARMOIRE; QUEEN bed; hutch dresser w/mirror, $500/best (248) 477-6134

ARMOIRE - Wood, 38 in. wide by 62 in. high; matching night table, 2 ft. by 2 ft. $150. (248) 813-9818

Baby crib white $90, tranditional fruitwood dining, seats 6-10, lighted china. (313) 591-6282

BABY - Simmons Crib, accessories & changing table. Light Ash, like new $400. (248) 626-2675

BATHROOM CABINET - Medium oak, 30 in. high by 5ft. wide. $125. (248) 813-9818

HENREDON bedroom: mirror, 2 armoires, dresser, lighted bridge. New $6000-Sell $2500/best 248-489-8427

BEDROOM King contemporary, black laminate custom 5 piece, Great Condition. $2200. 810-539-4611

BEDROOM SET, 7 pcs. American of Martinsville. Dining room table, 4 chairs, 2 chinas. 248-788-3134

BEDROOM SET 5 pieces, $900. Dining room Table w/4 chairs, Duncan Phyfe $150. 5 bar stools $35 each. 2 dressers. Excerise equipment. Piano Kohler-Campbell $1000. (248) 471-7206

BEDROOM set, queen, teak; sectional sofa, muted plaid; solid oak coffee table & etegere. 810-620-9214

BEDROOM SET- queen bed, oak, dresser w/hutch, chest of drawers, nightstand, $700. 313-422-0204

BEDROOM SETS, 1 double walnut $325. 2 single $250 & $150. Pieces included. (313) 522-3882

BEDROOM SUITE, 5pc., black lacquer, $1,000. Kenmore fridge, white, $200. Both excellent.248-244-8712

BRASS BED - queen, new, complete with ortho set in plastic, cost $1,000, sacrifice $325. (810) 691-4468

BUFFET/WATERFALL. 1920'S Oak secretary, Walnut Executive desk, kitchen table/chairs. 248-363-8267

BUNK BEDS with drawers, $680. Treadmill, $75. Computer desk, $60. Sofa, $250. Little Tikes doll houses. Barbie Jeep. (313) 844-1604

CABINETS - (4) medium oak, 2½' by 7' width. Excellent condition. $100. (248) 813-9818

CHINA/BUFFET, SLIGH, Oak, 72", $550. 2 Ethan Allen Wing back chairs $50 each. (313) 459-2786

CHINA CABINET, 52" Wx76" H. Entertainment center, 50"Wx48" H. $325 ea. Both dark wood/traditional. Excellent condition. 313-459-7091

CHIPPENDALE mahogany round dining room table with inlaid banding (64" diameter). Spectacular classic traditional oil paintings, mahogany bedroom chests, dressers, vanities, night stands, traditional beds (many 4 poster beds) king to twin sizes, game tables (Kittinger & others). Camelback sofas, queen Anne & French loveseats, sets of mahogany dining room chairs (Duncan Phyfe, Chippendale, Queen Anne, Federal, more). Banquet size & traditional dining room tables (2 & 3 pedestals). Mahogany breakfronts, china cabinets & curio cabinets, oriental rugs (runners, roomsize & scatter rugs). Chippendale Queen Anne highboys & lowboys. Gorgeous Hepplewhite sideboards, Chippendale & Duncan Phyte buffets, Stiffel lamps, sets of china, tea sets, heavily carved French/ Victorian queen size bed, too much to list!!
MAHOGANY INTERIORS
506 S. Washington, Royal Oak
(248) 545-4110

CONTOUR CHAIR, electrified, heat & vibrator, like new. Paid $1800; will accept $800. 313-261-1577

COUCH (BURGUNDY) good condition, $300. Coffee table & end table. $75 both. (248) 540-7433

COUCH - Forest green, leather look; black lacquer men's Bureau. Almost new. Must sell. 810-788-1979

CRIB, CHANGING table w/mattress. Blue 4 piece sectional w/recliners + free-standing recliner. 313-464-4147

DANISH TEAKWOOD furniture; Living room & dining room. Excellent condition. Will separate rooms. $3500 takes all. (313) 675-3446

DAYBED, complete, $275. Womans clubs B&C, $60. Samsonite luggage, 3 pieces, $45. (248) 380-0414

DAY BED - white/brass, complete, with 2 ortho mattresses, pop up trundle, new - still boxed, cost $800. sell $300. (810) 691-4468

DESIGNER GORMAN'S Dining table with 6 chairs. Seats up to 10. $1,200. 248-643-6863

DESK WOOD, Singer SEWING MACHINE, SNOWBLOWER. 313-464-8707

DINING ROOM SET: Beautiful, contemporary, oak. 6 chairs, table & leaf, 4 door china cabinet. Used once. Asking $2000 (248) 476-7426

DINING ROOM set-buffet, round pedestal table. 4 chairs. Excellent condition $650. (313) 591-1266

DINING ROOM set: Oak. table with leaves. 4 side armed chairs. Like new. $525. (248) 348-7988

DINING ROOM SET - pecan wood, table w/3 leaves, 6 chairs, china cabinet; $1,100. 810-478-1573

DINING ROOM set, Thomsville, cherry wood, double pedestal table w/8 chippendale chairs, glass china cabinet, mobile server. Beautiful. $3700 pager. 810 856-9394

DINING ROOM table, 4 chairs + hutch. Mikasa china setting for 8 +. Like new. After 5 (248) 624-1766

DINING Room table, 4 chairs, buffet. Queen sofa bed, upholstered chair, all great condition. 248-380-0873

DINING SET, Black granite table seats 8. Matching 10' buffet & 8 chairs. Excellent condition, 2 yrs. old. $7000 or best. Safe, 1995 Model, by Fischet Silver. 9.9cu.ft. $1600 or best. 248-642-2467

DINING SET, Broyhill, Fontana, table w/leave, 6 chairs, lighted china cabinet. Perfect! $1800. 810-583-9357

DINING SET: Custom! Solid pine. Hutch, dry sink, table w/2 leaves, lazy susan & 6 chairs, matching clock & sconces. $2000 (810) 632-7942

DINING SET - DIA Glass/nickel table, 6 DIA black leather/nickel chairs, $1000. (248) 334-4195

DINING SET 1940's- Buffet, China cabinet, table w/4 chairs. $450. (248) 375-0273

DINING SET - Solid mahogany hand carved table base w/60 in. round glass table top; 4 fabric side chairs; Drexel Chippendale Server $2500/Best. Sleeper sofa, full sized, Stearns & Foster mattress $450/Best; Barcalounger Recliner, Queen Anne style w/ball & claw feet. $350/Best. (810) 620-2356

Dining table/6 chairs. Glitzi Art Deco mirrored shelf/mirror, drop leaf desk, maple dinette table. 248-644-8056

DINING TABLE: solid oak, single pedestal, 52x78, 8 ladderback fabric seat chairs w/pads, $1400. Wingback chair w/ottoman $350. 248-348-0311

DINNER TABLE, 4 chairs, china cabinet, server, (sell separately) executive & children's desks. Beverly Hills, between Southfield & Evergreen, N. of Beverly Rd. 19321 Devonshire, Thurs., Fri., Sat., 9-6; Sun. 9-3

DINNING ROOM set, bedroom set, waterbed, ping pong table, couch, antiques. (248) 553-9085

DISHWASHER - Whirlpool.
$100.
(248) 813-9818

Entertainment cabinet w/matching coffee & end tables. Sofa/sleeper w/matching chair. 313-420-2077

ENTERTAINMENT CENTER, large contemporary, Teak wood, cost $2,400 sell $1,000 (248) 745-0171

Fridge, side-by-side, frostless, 20 cu, $275. Coffee, 2 end tables & Etagere $80. 313-255-7353

FURNITURE - Contemporary high quality. Chrome/glass table, 4 section wall unit. & more (248) 642-9663

FURNITURE: DINING Room: Drexel Heritage. Transitional. 6 chairs/Seats to 12. $1,200. Matching buffet. $500. Cocktail table $300. Sofa table/2 benches. $475. (248) 685-2078

GAS OVEN/RANCH - whirlpool self cleaning, beige. $125. (248) 813-9818

HIGH QUALITY contemporary designer furniture. Leather sectional medium gray $2,000. Leather armchair & ottoman dark blue $400. Glass top dining w/4 chairs $900., high gloss gray entertainment center $1,100, propane barbecue $300., & other misc. tables & pictures (810) 338-7919

KITCHEN CABINETS - Complete, medium oak, Excellent condition; Large deep double beige sink; pantry; numerous cabinets, 11' 8" by 12' 4" full kitchen. $1100. 248-813-9818

KITCHEN TABLE - Oak w/6 chairs. $1100; oak end table. $30; Oak sofa table $40; Cream camel back sofa. $175. (313) 591-3055

LARGE MARBLE dining room table, marble base, black, $1000/best. (248) 541-5202

LEATHER COUCH, beige $600. Entertainment center, $100. Ping pong table. (248) 851-1894

LIKE NEW bunkbed set, maple finish, including chest, $475. Full size dresser w/mirror, dark pine, $225. Oak twin size bed frame w/head & footboard, $50. 248-642-8326

LIKE NEW designer steel & lucite portable bar with matching lucite chairs. $995/best. (248) 788-0867

LIVING room- contemporary, hunter green, sofa, loveseat, chair, coffee & end table, $1700. Dining room table & 4 chairs, black contemporary, $600. All like new. 248-624-1801

LIVING ROOM, dining & Bedroom, rowing machine & ping-pong table. Lamps, console TV. 313-416-8613

LIVING ROOM set, 1 yr. old, 3 piece off white, $950. Living room tables, $900. Moving. (810) 474-4223

MUST SELL - piano & childs bunk bed, rarely used, 248-851-4206

ORIENTAL RUGS - All wool, red/ blue, 6x9. Chinese blue/white, 5x8. Karastan navy, 7x9. Brand new blue/ white, 8x11. Best offer 248-669-4397

PATIO 48" glass-top table, umbrella & 4 cushioned chairs - brand new, Lloyd Flanders. (248) 682-5117

PINE BEDROOM furniture; $500. Toshiba Big Screen TV; $1000. Whirlpool gas dryer; $100. Top of the line Nordik Track; $1000. Sold Teak dining room set - paid $6000 will sell for $2500. Lawnmower; $100. (810) 646-5576

SHOPSMITH, 7 pc. bedroom set, formal dining room. 2 sofas, love seat, antique love seat, desk, computer stand, 25in. TV, tables, lamps. (313) 422-2479

SOFA BED & matching loveseat. Tan & green plaid. Excellent condition. Asking $800. (313) 981-0125

SOFAS & COFFEE TABLE - Scott Shuptrine, excellent condition. Call after 4pm: (248) 853-0055

SOFAS (2), 2 coffee table, Ethan Allen dinning room set, 4 piece queen bedroom, (313) 464-2367

SOFAS (2) - off-white, Excellent; cherry end table; buffet table & hi-Boy. (248) 476-2771

THOMASVILLE - dining room outfit, oak kitchen outfit, end, coffee & console tables, 2 rocking chairs, Packard Bell computer & table, bedroom outfit, Sunbeam patio furniture, Samsung microwave, etc. (313) 981-4412

THOMASVILLE - love seat sleeper, great condition, $400. Chair & ottoman, $150/best 810-608-6546

TOILET & Matching Single Sink - Rose Colored. $60. (248) 813-9818

TRADITIONAL dining room set, entertainment center, love seat, chairs, coffee table & end tables. Call (248) 3474664. Novi Area.

WALL UNIT
5 pieces, teak, 9' wide, $2,500. Call: (313) 462-4105

WROUGHT IRON Florida Room furniture - 14 piece set including large glass table. $1500. 810-932-0575

718 Appliances

AIR CONDITIONERS - (2) Kenmore WINDOW units, 8000 BTU, $250 each. (313) 541-5950

DRYER - gas, Hotpoint. $175. Like new. (313) 981-0125

DRYER - Roper, electric, 6/mos. old, white, $275. 313-254-9796

FREEZER - Wards Upright 16 cuft. 18.8 sqft capacity. $125. Pressurer cooker/canner, MirroMatic 22qt., alum, $50. 248-477-0087

GAS OVEN/RANGE - Whirlpool self-cleaning, beige. $125. (248) 813-9818

GLOBAL RECONDITIONED APPLIANCES From $99 & up
All major brands, free full warranty. 30805 Plymouth Rd. 313-261-7937

KENMORE large capacity gas dryer. Excellent condition. $175. 313-459-5438

KENMORE WASHER & Dryer. Manuals & attachments. Hardly used. $400 set. (248) 348-5194

KENMORE WASHER & dryer, Almond, $300; upright freezer, $35. (810)227-6122

REFRIGERATOR - Hot Pointe top freezer, 30 yrs. old, works good, great for cottage, $25. 248 -344-4242

STOVE & refrigerator 7mo. old $700/both, washer & dryer/best, dish washer/best (313) 532-2214

WASHER & Electric Dryer. Kenmore. Whirlpool Refrigerator. Clean. Call (313) 462-2907

WASHER & GAS DRYER - Maytag Estate - Excellent condition, used 1yr. $425/both/ best. 810-594-7935

WHIRLPOOL ELECTRIC dryer. Large capacity. Multi function. White. Like new. $175. (313) 455-3064

721 Bicycles

GARY FISHER, Joshua Z - like new. Must sell. $2200. 248-628-3433

GIRLS BIKES - (2). Pink & Purple; also 5 speed, green. Excellent Condition. Best Offer. (248) 813-9818

SUMMER TIME SPECIALS
RECONDITIONED
AIRDYNES & BIKES
FREE LAY-AWAY
Livonia Schwinn
Bicycle & Fitness Center
28860 W. 7 Mile
248-476-1818

722 Building Materials

FENCING - 4' black wrought iron (aluminum) 125', posts & 2 gates. Ideal for pool. $650. 248-478-0306

STEEL BUILDINGS - New, Engineered: 40x60x12 was $15,500 now $8,940. 50x100x16 was $26,200 now $17,931. 60x200x16 was $62,500 now $39,972. 1-800-406-5126

724 Business & Office Equipment

CALCOMP 8-PEN plotter - $395, HP 6-pen - $150, HP 2-pen - $75 3M Overhead-$100 313-459-6672

CREDIT CARD processing machine w/printer. Retail $1200, will sell for $650. (248) 203-2946

TA ADLER Royal copier, Model 2232, 20 ben sorter, automatic feed back to back, storage cabinet, all paper sizes, good condition, $1700. (313) 207-5050

USED FILE cabinets, desks, chairs, bookcases, lateral files, conference tables & much more. The Price Is Right 313-525-8274

USED FILE cabinets, desks, chairs, bookcases, lateral files, conference tables & much more. The Price Is Right 313-525-8274

WORK STATION Dividers, 5x5 cloth covered, 20 panels, $200; 4 drawer Lateral File. $300; 4 drawer up-right File Cabinet. $50. (313) 425-2923

730 Comm./Industrial/ Restaurant Equip.

ELECTRIC STACKER - 1 ton capacity, 68 inches lift. Very good condition. $950. (313) 274-9525

ONAN GENERATOR. 4 cylinder gas, 12.5 kw, trailer mounted, excellent condition. $1,800. (517)548-6648

PIZZA OVENS (2): Y600 Baker's Pride. Also, 30 qt. Univex 110 volt mixer. $4000/firm. (313) 579-5324

732 Computers

CHEAPEST PRICES IN TOWN
Off-Lease Computers
Wide selection including 17" & 21" monitors, Pentium, laptops, 486's, Macs. On Grand River between Drake & Farmington.
OPEN MON. - FRI. 12-6
• NEC XV 17" $375
• Cornerstone 21" ..... from $375
• HP Pentium 75 .... from $525
• Color laptops .... from $400
Please call:
PC Liquidators 248-477-8099

COMPAQ PENTIUM 75 mgz, 16 mg. ram. 2 hard drives, modem, 15" monitor. $1000 (248) 684-8465

COMPAQ PRESARIO 660, 12 MB ram, color screen, Canon printer, $750. (248) 366-0460

HOT SUMMER SPECIAL
Pentium 75 16 meg ram 420hd 21" super VGA color monitor
$750
Can't beat this Deal!
PC Liquidators 248-477-8099

LAP TOP - Dell NX20, 386, & Canon BJ-10, SX Bubble Jet Printer. $449. (248) 651-4188

SUPER COMPUTER SALE
SAVE $$$ - SUPER VALUES
DEARBORN, MICH
SUN. JULY 13, 10AM to 4PM
DEARBORN CIVIC CENTER
15801 MICHIGAN AVE.
CORNER OF GREENFIELD
1 MILE E. OF SOUTHFIELD (M-39)
NEW & USED COMPUTERS
Lowest Priced Disks in U.S.A.
SOFTWARE: $2 & UP
Admission: $5.00 (313)283-1754

5 YRS. old, $200. Works good. Makes copies. (313) 729-8034

HOME & SERVICE GUIDE

DEADLINES: 4 P.M. TUESDAY FOR THURSDAY EDITION / 4 P.M. FRIDAY FOR SUNDAY EDITION **TO PLACE YOUR AD CALL (313) 591-0900**

011 Asphalt/ Blacktopping

AAA AMERICAN ASPHALT
Residential • Commercial
Paving • Repairs • Sealcoating
Free Estimates 248-879-5900

★ THE JEFFERY CO. ★
Commercial Black Top Paving
(313) 584-2430

029 Brick, Block & Cement

AAA CUSTOM BRICK
1ST CLASS WORKMANSHIP
Specializing in all types of repairs: Chimneys, Porches, Sidewalks, Additions, Steps, Glass Block
Refererrals Available.
FREE ESTIMATES
248-477-9673

A & K MASONRY - Repairs & Alterations. Chimneys, Porches, Driveways, Patios, Tuck Pointing. Free Est (313)794-5440 or (313)249-5490

ALL CONCRETE WORK. Driveways, walks, floors & porches. Masonry repairs. Commercial/Residential. Lic. & Insured. Call anytime... TODD HUMECKY 810-478-2602

ALL CEMENT, Driveways, Sidewalks, Parking Lots, etc. New & repairs.
810-471-2600

CAPITOL CONCRETE
Cement & Masonry
• All Repairs • Small or large
• Driveways • Residential
• Patios • Commercial
• Steps • Industrial
• Footings • Fast, efficient
• Porches • Licensed
• Floors • Insured
• Backhoe Work
Work Myself Free Estimates
248-348-0066 248-474-1714

DOGONSKI CONSTRUCTION
Brick, Block & Cement Work, Porches, Chimneys, Dr. Ways. Free Est. 313-537-1833

★JOE'S BRICK REPAIR
Small jobs welcome. Brick, patio & Stucco repair. Senior Discounts. 810-478-7949, Pager 810-890-9032

LAMBERTO CONSTRUCTION
ALL TYPES OF CEMENT
FREE EST - LICENSED BUILDER
313-455-2925 or 313-449-2581

PAISANO CONSTRUCTION
25 years exp. Driveways, Basements, Floors, Porches, Foundations, Brick & Block Work and Waterproofing. State Lic., Ins., Bonded. 810-473-1161

030 Building/Home Inspection

HOME INSPECTIONS
CDC ENTERPRISES, INC.
Lic. Builder. 30 years experience. 888-899-8904 313-541-3044

031 Building/ Remodeling

ADDITIONS PLUS, INC.
Beautiful additions, kitchens, baths & custom home renovations, plan/design assist, lic/ins. 313-729-0042

ALL HOME IMPROVEMENTS
Basements, Additions, Decks, Carpentry. Builders license. Sr. Discounts. Richard: (810)739-0331

A FAMILY BUSINESS
RON DUGAS BLDG.
8846 CROWN, LIVONIA
• A PERSONAL TOUCH •
STAIRWAYS & RAILINGS
KITCHENS-VANITIES-COUNTERS
BASEMENTS-DOORS-WINDOWS
STORE RENOVATION
Lic. & Ins. 28 yrs experience
313-421-5526

A.F.D. Contracting
Experienced. Licensed & Insured.
Additions, Dormers, Garages, Kitchens, Baths, Basement Remodeling, Fireplaces & Custom Wood Decks.
FREE ESTIMATES
248-584-7444

ALL HOMES
STORM DAMAGE SERVICES
(313) 451-7452

CONSTRUCTION
HARDWOOD Floor Specialists
Installation • Finish • Repairs
Trident
Building & Engineering
810-220-7997

Eco Construction Inc.
QUALITY REMODELING
Specializing in additions, dormers & custom carpentry. Lic & Ins. 313-425-2768

IT COSTS NO MORE to get 1st class workmanship
FIRST PLACE WINNER of two national awards, HAMILTON has been satisfying customers for over 38 yrs.
FREE ESTIMATES.
• Additions • Dormers
• Kitchens • Baths, etc.
HAMILTON BUILDERS
28437 Greenfield Rd., Southfield
Call 24 hrs...
(810)559-5590

KIRK'S CONTRACTING, INC.
Remodeling, additions. Specializing in ceramic & hardwood floors. All Home Improvements & Repairs. Licensed & Insured. 313-454-4053

LaCOURE SERVICES
Construction & Remodeling. 25 yrs. Exp. Lic. & Ins. Roofing & Gutters; Doors, Windows & Siding; Cement & Brick Work; Plumbing & Electrical; Complete start to finish. Free Est. (810) 354-5835 or 354-3213

MARS BLDG. CO. - Resi./Comm'l. Additions, Kitchen, Dormers, Rec Room, Bath, Siding. Free est. Prompt service. 313-538-2666

REC ROOM, KITCHEN & Bath Specialists. All Remodeling. Formica & Laminate. Visa & Mastercard.
810-476-0011
313-835-8610

THOR CONSTRUCTION
Comm., Res., Remodel, Repair
One call does it all!
lic. & Ins. 313-266-8400

041 Carpentry

BARRY'S CARPENTRY
Baths - Basements - Kitchens
Free Est. - Work Guar.
15yrs. Exp., Lic. 248-478-8559

CARPENTRY - BASEMENTS
Repairs. Complete Home Improvements. Licensed & Insured Builder. Call John at: (313) 522-5401

CARPENTRY-FINISH OR ROUGH
Additions, Kitchens, Drywall, Closets, Pantries, Basements, Trim. • Lic. No job too small! • 313-522-2563

★ DECKS ★
★ GAZEBOS ★ SHEDS ★
Deck top and rail replacement. Free est. Rick 810-960-3381

810-471-2600
313-835-8610
Rec rooms, Basements, Kitchens, Bathrooms, New & Repairs

044 Carpet Repair/ Installation

ALL CARPET LINOLEUM
SALES, INSTAL. & REPAIRS
Dave 313-538-8254

048 Chimney Building/ Clean/Repair

Chimneys
Built New & Repair
Will beat any price!
Senior citizen discount
Licensed & Insured
BEST CHIMNEY INC.
810-557-5595
or
313-292-7722
4214 Woodward Ave, Oak Park, MI

CHIMNEYS, REPAIRED, Cleaned, Screened, New. All Roof Leaks Stopped. Senior Disc. Lic, Ins. Since 1952. Crown Contracting, 42910 W. 10 Mile, Novi.
313-427-3981 810-344-4577

★High Hat★
Chimney Sweep, Co.
FULL CHIMNEY SERVICE
(License #71-02778) & Insured
11319 Brownell, Plymouth
1-800-371-5508

055 Concrete

RESIDENTIAL/COMMERCIAL
Driveways, Sidewalks, Patios, Garage Floors, all flat work, removal. (313) 427-8570 or (248) 739-4225

060 Decks/Patios/ Sunrooms

A BEAUTIFUL Cedar or wolmanized Deck with FREE design & estimate. 16 yrs. experience. Lic. & Insured. 810-442-2744 313-261-1614

★ CUSTOM WOOD DECKS
Licensed builder. Insured. Free Estimates. Call Mark. 810-474-8057

LAMBERTO CONSTRUCTION
CUSTOM DECKS & PATIOS
FREE EST - LICENSED BUILDER
313-455-2925 or 313-449-2581

SUPERIOR SPRINKLER & DECK
Quality Work at an Affordable Price. Licensed Builder & Insured. Call for free Est. 810-471-8192

065 Doors/Service

BRENNAN DOOR
INSTALLATIONS SALES/SERVICE
Specializing in Wood • Int. / Ext. Steel • Storm • Doorwalls. 20 yr. prof. carpenter. 313-534-5787

069 Drywall

A-1 DRYWALL REPAIR/FINISHING
Reasonable Prices. Free Estimate. No job to small!! Same day service. 800-837-8371

070 Electrical

CAPITAL ELECTRIC
All types electrical wiring. Do my own work. Lic. & ins., Sr. discounts, free est. 7 days/24hr. 800-253-1632.

C.J. ELECTRIC - Lic. & Ins.
Residential, Commer. Industrial
All calls answered & returned!
(810) 478-1743

E & M ELECTRIC
Licensed & Insured. Free Estimates
All types of electrical installations and repairs. Residential & Commercial.
(810) 398-1600

FAMILY ELECTRICAL
City certification. Violations corrected. Service changes or any small job. Free estimates. 313-422-8080

RETIRED MASTER ELECTRICIAN
Looking for your work! Call Bud at: 313-275-2934 or 313-326-2208
NO JOB IS A PROBLEM

★ROWE ELECTRIC & SUPPLY★
Electric Contracting & Supplies
Res. & Coml. • 33920 Van Born
Wayne 313-721-4080

073 Excavating/Backhoe

EXCAVATING POOLS, trenching, sewer, water lines, parking lots, septic tanks, drains, cement removal, Reasonable. Lic. 313-838-6731

081 Fences

KEY-LINE FENCE. Chain Link, wood or new vinyl. Installed fencing. Lowest prices. (810)669-7145 or (313)682-3206

★ A BETTER FENCE ★
Residential & Commercial
Chain Link & Custom Wood
Free Est., (313) 729-7394, 24 hr.

086 Floor Service

BRADLEY HARDWOOD FLOORS
Repairs • Installations • Refinishing
Ins. • 313-541-3331

METRO FLOOR COVERING
11820 Mayfield, Livonia. Carpet, linoleum, tile. Sales & Service. Insurance repairs. Free Estimates.
(313) 425-2000

NATURAL WOOD FLOORS
• Installation
• Finishing
• Restoration
Insured - (810) 373-7673

091 Garages

GARAGE DOORS & OPENERS
We sell & service all makes of garage doors & openers
All work guar.--Parts & labor
We'll beat your best deal!
Insurance work--One day service
• SAVE MONEY •
FREE ESTIMATES
SHAMROCK DOOR 313-534-4653

092 Garage Door Repair

GARAGE DOOR RUST CUT OFF
Galvanized bottom edges installed. Saves replacement. Parts.
SAVE-A-DOOR 1-800-295-7878

GARAGE DOOR-SPRING Repair & Automatic door openers. Repaired or Replaced. Door Stop Company, (810)624-4042

GARAGE DOOR Spring Repair & automatic door opener. Repaired or replaced. Door Stop Company. (810)624-4042

100 Gutters

A-FLOW-RITE SEAMLESS gutter. 21 Colors. Installed & Repaired. Licensed & Insured. Free Est. 313-459-8280

BIDIGARE CONSTRUCTION
• SEAMLESS GUTTERS •
Installed, Repaired,
Gutter Cleaning $49 Avg. Home
Lic/Ins. Free Est
810-544-9202

CLEANING, SCREENING, REPAIRS
(810) 471-2600

OHMER GUTTER SERVICE
Gutters cleaned, repaired, screened. New gutters installed.
Free Estimates • (810) 624-5357

102 Handyman M/F

ALL AROUND HOME REPAIRS
& Installation. Plumbing, electrical, carpentry, etc. Joe, Licensed. (313) 537-6945

ABSOLUTELY LICENSED/Insured
CALL...DU-IT-ALL
For SPECIALS on Ceramic Tiles, Interior Painting, & Finished Basements, Electrical, Plumbing, Drywall, Insurance Work and Other Home Remodeling. 810-363-4545

Retired Handyman
All types of work (313)835-8610
(810) 471-3729

103 Hauling/Clean Up

D & J MOVING & HAULING
Clean-up, hauling & disposal of misc. items. We haul anything. Small Pick-Ups & Deliveries.
Westland. 313-729-1222

A-1 HAULING - Moving. Scrap metal, cleaning basements garages, stores, etc. Lowest prices in town. Quick service. Free est. Serving Wayne & Oakland Counties. Central location 547-2764 or 559-8138

B & D REMOVAL - Debris, trash, yard, concrete, etc. You want it gone, we'll take it away! Deliveries. Free Ests. 7 days. Doug: 313-459-6519

CLEAN UP & HAULING SERVICE
We will come in & clean out all unwanted items from garages, basements, attics, stores, offices, warehouses, factories & buildings. Also power washing, cleaning & painting. Best prices. Servicing Wayne & Oakland County. Licensed & Insured.
810-354-3213

★ JDC HAULING CO. ★
Residential & commercial debris. Rubbish, concrete, etc. Reasonable & competitive. Insured. 7 days/wk. Joe 810-554-0319 / 313-601-7073

LIGHT HAULING
Rubbish Removal, Garage & Basement Clean-out. Residential Window Washing. Call (313) 491-1208

104 Heating/Cooling

AIR CONDITIONING & FURNACES
Sales & installations. Licensed
Call: (313) 451-1875

106 Home Improvement

VELASCO CONSTR. CO. INC.
Basements, Rec Rooms, Kitchens & Baths, Drywall/Plaster & Painting. WATER DAMAGE & INSURANCE WORK. Roofing, Siding, Doors.
★★ 313-425-4830 ★★

20TH CENTURY REFINISHING
Tub, tile & appliance reglazing. Tub reglazing $150. 5 yr. warranty. Call: 810-758-6144 or 1-800-896-4555

108 Housecleaning

HOUSE-KE-TEER
CLEANING SERVICE
Professional, bonded & insured teams ready to clean your home or business. Outside windows available 7 days/wk. Servicing the community for 14 years. Major credit cards accepted. Email us at: mightygreek@ameritech.net
(313) 582-4445

115 Janitorial Service

GENERAL OFFICE CLEANING
Lowest Rates. Daily, Weekly or Monthly. 10 yrs. in the Business. (313) 491-1208

121 Landscaping

AAAA BEAUTIFUL YARD INC.
LOW COST!!
Professional Landscaping, Installation & Maintenance. Master Gardner. •Clean Ups •Sod •Shrubs/Trees Trim'd/Remov'd •Bark •Stones •Soil. Ins. Ref. Res/Coml. DEPENDABLE
Wayne/Oak. 313-561-8717
Pager 313-818-2446

ACE LANDSCAPING
Complete Spring Clean-Up
Shrub Removal, Trimming, Weeding, Sod, Complete Landscaping
(313) 533-3967

AFFORDABLE LANDSCAPING
LaCoure Services
Complete landscaping; Lawn Maint. Old landscape removed, new installed. Sprinkler start-ups, repair, inst.; Hauling/clean-up serv. Resid./comm. shredded bark $10/yd. Free Est
(810) 354-3213 489-5955

BRICK PAVING
Patios, Drives, Walks, Retaining Walls, Steps. Lic. & Ins. 313-480-0885

GRASS PLUS LANDSCAPING
313-561-5060
BRICK PAVING
GARDEN WALLS
LANDSCAPING
MULCH
Free Est. 1-800-597-5060

ADMIRE YOUR YARD
New & Renew Landscaping
Grading, Sodding & Seeding
Underground sprinkler installation
Trenching, downspout burial, drainage systems
Schrubs - Trees - Mulching
Brick Pavers & Retaining Walls
Pool Removal - Filling....more
HACKER SERVICES 810-474-6914
QUALITY SINCE 1946

LANDSCAPING SERVICES
★ Mulch/wood chips
★ Shrub & tree trimming- removal
★ Complete landscape services
N.W. Lawn Service 810-478-3434

★ LOW MAINTENANCE ★
Landscaping Designs. Prompt free estimates. Sodding, bobcat work. Waldron's Landscaping 313-427-9595

MR. SHOVEL
• Resodding of Lawns
• Drainage & Low Areas Repaired • Pools Filled in or Removal • Dirt-Concrete & Shrub Removal •Finish & Rough Grading •Small
Dozer Work Paul: 313-326-6114

★ NOBLE'S ★
LANDSCAPE SUPPLIES
★ BOULDERS
★ Keystone
★ Decorative & Driveway Stone
★ Topsoil Mix ★ Shredded Mulch
★ Wall Stone ★ Patio Blocks
★ Interlocking Pavers
★ Landscape Timbers
Pickup & Delivery
8 MILE & MIDDLEBELT
810-474-4922

123 Lawn, Garden Maint./Service

ALL LAWN MOWING
Small residential or extra large commercial lawns. Since 1954. FOTIS LANDSCAPE INC. 1-800-433-1174

136 Miscellaneous

STAND-BY POWER SERVICES
standby & portable generators installed. 3-yr. maint. & 24 hr. svc. 800-562-0015. www.sbps.com

138 Moving/Storage

ALL TIME MOVING
THE SMART MOVE!!!
Lic./Ins. (810) 773-6476

INDEPENDENT MOVING
Free Estimates. Insured.
Low Rates! 810-548-0125

142 Painting/Decorating/ Paperhangers

DAYLIGHT PAINTING
Interior - Exterior
Free Estimates
810-478-4140

★FULL FINISHING SPECIALISTS
Member National Society of Decorative Painters. Marbleing & Stenciling. Any 10x10 room - glazed $250. Hocus Pocus Studios 313-281-1449

★ INTERIOR ★
★ EXTERIOR ★
PAINTING BY MICHAEL
Aluminum siding & deck refinishing
•Staining •Textured Ceilings
•Plaster/Drywall Repair
•Wallpaper Removal •Free Est.
248-349-7499
313-464-8147

KOSS PAINTING
Indoor/Outdoor Painting
Ceiling & Wall Repair
313-937-0961 • (B) 810-916-8258

LOW RATES
810-476-0011
313-835-8610
PAINTING/PAPERING
Plastering, Repairs, Wallwashing
Visa & Mastercard

PAINTING
Interior-Exterior. 23/yrs/exp. Pressure cleaning, insured, references. 248-821-7007 313-542-1404

PROFESSIONAL DECORATOR
Custom wallpapering & painting. No job too small. Special rates for fixed income. Call anytime 313-414-9362

QUALITY PAINTING
Thorough Preparation. Work Myself since 1967. Free Estimates. Frank C. Farrugia 810-831-6262

SAM'S PROFESSIONAL Painting. Specializing in Ext/Int Caulking, staining, alum. siding, refinishing, power wash. 810-642-0337

S & M PAINTING INC.
Free Estimates. Interior and Exterior, Commercial and Residential. Insured and Bonded. (313) 284-6426

146 Piano Tuning/ Repair/Refinishing

McCRACKEN PIANO SERVICE
Tuning, Rebuilding & Refinishing
Pianos Bought & Sold
313-455-9600 or 810-357-4068

147 Plastering

★JOE'S PLASTER & DRYWALL★
Water damage. Dust free repairs. 32 yrs exp. Texturing. Ins. Guaranteed. 810-478-7949, Pager 810-890-9032

PLASTERING & DRYWALL
Repairs, additions, new work
All work guaranteed.
State Lic. - 810-348-2447

810-471-2600
313-835-8610
Water damage, ins work, plastering, painting, textured spray, repairs.

148 Plumbing

AJ FOLEY PLUMBING & HEATING
repipes, faucets, water heaters, sewer cleaning. Family owned since 1962. Licensed. Free est! 313-425-8282

PLUMBING WORK DONE
Reasonable rates. Fast service.
No, job too small
313-274-2469

(810) 471-2600
(313)835-8610
Plumbing & Sewer Cleaning.
Repairs & Alterations. Remodeling.

153 Pressure Power Washing

LOW PRESSURE CLEANING & SEALING
NO DAMAGE Wood deck, siding and brick cleaning, restoration and sealing. Top quality, beautiful workmanship at fair prices with guaranteed results. Owner operated 11th year. Photos & references. Available Mobile Wash Services, call Brian TOLL FREE @ (888) 281-WASH

LOW Pressure Cleaning & Premium Sealing. Deck, Pool, Siding & Brick. Beautiful work w/guarn. results, 11th yr. TOLL FREE: (888) 281-WASH

★ SUPER STARR ★
★ POWER WASHING ★
Beautify your home • Deck • Fence
Clean siding & brick. Restore & protect wood. Work guaranteed
Res/Comm. Free Est. Lic/Ins.
313-762-0225

164 Roofing

★ APEX ROOFING, INC. ★
31825 Trestain, Farmington Hills
Quality work completed with pride. Family Owned.
Licensed • Insured • Fair prices
For Honesty & Integrity call:
248-855-7223 or 248-476-6984

A PROFESSIONAL job at a Fair Price. Guar. Reroofs. Tear-Offs. Repairs. 28 Years Exp. Lic. Ins. Joe Gregory (313) 421-5041

BEAT ANY WRITTEN ESTIMATE!
810-471-2600
313-835-8610
New & REPAIR, Shingling, rubber roofing, cedar, flat tarring, gutters & related carpentry. Insurance work.

B. M. Home Services
A family owned business.
Roofing, garages, additions etc. Licensed & Ins. (313) 261-2684

COMMERCIAL ROOF - Licensed & insured. Allstate Roofing. (248) 348-5130

FAMILY BUSINESS
OVER 55 YRS
SENTRY
CONTRACTORS INC.
30785 Grand River, Ste. 210
FARMINGTON HILLS
ROOFING SPECIALISTS
ALL TYPES. LIC. & INS.
If you are looking for quality & professionalism...
Call: 810-476-4444

GARDEN CITY
ROOFING & CONSTRUCTION
Tear offs & recovers. Flat roof specialists. Lic/Ins. (313) 513-0099

K. J. ROOFING & GUTTERS
No Money Down. Satisfaction Guar. Lic. & Ins. Dearborn: 313-563-8520 Belleville: 313-697-5727

LEAK SPECIALIST
Valleys, Flashings, etc.
Written guar. • Member Better Bus. B. 25yrs. exp. • Lic. • Ins. 810-827-3233

RESIDENTIAL SPECIALISTS
★ All Work Guaranteed ★
Free Estimates - No Deposits
Pinnacle Roofing
313-532-1426 313-422-5727

TOM'S RESIDENTIAL ROOFING
Year round. Reasonable Prices. All guarantees in writing.
Lic./Ins. 313-425-5444

176 Sewing Machine Repair

ALL MAKES REPAIRED
IN YOUR HOME
WHEN POSSIBLE
810-788-1960

177 Siding

ALUMINUM & VINYL SIDING
Trim • Replacement Windows
Seamless Gutters • Licensed
Manning Construc. 313-427-0748

VINYL & ALUMINUM
Trim, roofing & gutters/windows
Quality work. Licensed & insured. (810) 471-4165

194 Tile Work - Ceramic/ Marble/Quarry

MARSELLI'S TILE
Kitchens-Baths-Foyers & Walls.
For Free Est.
Call 810-473-5363

MICK GAVIN Sales & Installation. Ceramic, marble, carpets, kitchen vinyl, hardwood. Trained in Ireland. 35 yrs. exp. Free ests. 313-537-3489

196 Tree Service

ALLOY, W.C.
Stump Grinding & Shrub Removal.
Free Estimates & Insured.
(248) 442-1409; (248) 305-5018

A PROMPT Tree Service. Storm damage removal. Pruning, trimming. Free estimate. (810)486-6075

CLEVER T.L.C.-Complete Tree Serv. Lot Clearing, Storm Serv., Free Ests. Lic. Ins. 10% Sr. Disc. 313-427-7318 or 248-960-4256

COMPLETE TREE TRIM & REMOVAL SERVICE.
GROUND UP TREE SERVICE
(517) 548-6144

★ G & F TREE SERVICE ★.
Trimming • Removals • Stump Grinding. Reasonable Rates. Ins. 810-960-4222 or 810-353-2871

HENKEL'S
STUMP REMOVAL
16 Yrs. Exp/Free Est 810-349-1228

MICK & DAGO TREE'S
Removals, trimming, chipping, lot clearing. High Ranger truck avail. Lic. & Ins. (810) 471-5039

199 Typing

MAPLE TRANSCRIPTION
Computerized, misc. typing, 24 hr. telephone dictation service available. 810-528-9153

230 Wallpapering

A-Z WALLPAPERING
Hang, remove & paint. 15 yrs exp. Quality work. Refrences. Call John @ 810-788-6601, Joan: 313-459-9991

PROFESSIONAL PAPER & PAINT
Paper hanging/removal. Interior paint. Minor wall repair. Est., Ref. $10-$15/roll. Matthew 313-454-4819

★ WALLPAPERING ★
You take care in choosing your paper. We take care in hanging it. Call Chris 810-349-7775 or Cathy 313-728-4409

810-471-2600
313-835-8610
Papering, Removal, Painting, Repairs. Exp. Women. Visa & MC.

231 Wall Washing

810-471-2600
313-835-8610
Wallwashing, window & rug cleaning. Painting. All types of repairs. Visa & Mastercard

240 Windows

WINDOW CLEANING
Storms Removed-Screens Put Up
Monthly Rates-Free Estimates.
A-OK WINDOW CLEANERS
810-775-1690

734 Electronics/Audio/Video

WURLITZER 50 CD jukebox. neon, coin operated, pushbutton playlift. 200 watt, mint 248-626-0658

740 Farm Produce/Flowers/Plants

DON GIBBS STRAWBERRIES
At Northville Farmers Market Thursdays. (517) 628-2663

3 D's
(Little Yellow Stand)
Apples, plums, pears, peaches, strawberries, raspberries, blueberries, blackberries, sweetcorn and a complete line of vegetables. All annuals, shrubbery & trees on sale.
Sr. Citizens - 10% Discount
24850 W. 9 Mile (N. side of 9) Between Telegraph & Beech Daily
OPEN 9AM - 9PM

SAGI FLOWERLAND
9 Mile W. of Telegraph
248-355-4260
Healthy Flats of Flowers $4.95
10 in. Hanging Baskets $5.95
All J & P Potted Roses $6.95
32 Geraniums $4.95
Spikes, Vinca Vine 75¢
Open 9 to 9 every day
Closing on 7-16
Thank you very much. See you at pumpkin time. Anna & Jack

741 U-Picks

RASPBERRIES - RED THORNLESS DRIVER'S U-PICK BERRY FARM OPENING SAT., JULY 12 HOURS DAILY: 8AM-8PM Take I-96 W. to New Hudson exit (#155); go S. on Milford Rd. to 10 Mile Rd., turn right; go thru S. Lyon to end of 10 Mile Rd., follow signs. For info call: (248) 437-1606 or (248) 437-8461

746 Hospital Equipment

CHAIR GOLDEN Technology. electric power lift recliner. royal blue 1 yr. used 4 mos. $700 (313) 425-9080

747 Jewelry

ROLEX - Daytona. All gold. Brand new in box with papers. $12,500. 248-642-6911

WEDDING IS OFF! Marquis engagement ring. Appraised $6850. Asking $4400/best. (248) 615-5052

748 Lawn Garden & Snow Equipment

2-25HP 60" Bunton Riders, 1995 models, completely refurbished, spare tires & blades, $4,000/ea./best. (248) 344-0070 or 248-242-4222

JOHN DEERE - SX75, riding lawn mower, with mulching attachments, mint, $975 (313) 397-2575

MTD 8HP, 32" CUT. New trailer, blade, grass attachment, cover & more. $700 313-397-8167

SELLING commercial walk-behind lawn mower, John Deere, 17hp., 54" floating deck, 42 hrs. $1900/best. 810-651-1622

TROY BUILT Chipper $950. Lawn tractor w/cart, $550. Garden Equipment. (248) 471-7206

UTILITY TRAILERS(2) - 1 heavy duty steel. Ideal for landscaping. (313) 538-6266

750 Miscellaneous For Sale

AIR conditioner, $150. U-Line Wine Captain, $200. 2 bikes, Boys/Girls, $30/ea. (4) Honda Prelude aluminum wheels, $200. (313) 455-0504

BEANIE BABIES - 4 sets of McDonalds Teenies & assorted Beanies for sale. 810-681-3977

BINOCULARS, US Army 1944 $60. Nikon pocket camera $25.810-761-4140

CARPET INSTALLER has approximately 1700 sq. yds. left from large hotel job. All or parts $11.50 per yd. installed. Other styles available. Call: (313) 381-8003

CLAW FOOT bath tub, $500/best. Gibson 18 cu.ft. refrigerator, gold, frost-free, $200. 313-459-0283

COLLEGE STUDENTS - Futon beige cushion, $75. Word processor professional daisey wheel MS/DOS compatable $200. 248-477-0087

CRANE MACHINES - 3 Plush/Toy. 4 Candy. Best offer. Harvey: 313-397-5621

FOUR SALE Bally's premiere plus (3 yr.) membership. Call: Barb @ (810) 851-6279

GE double oven range, $250. Precor Stair Stepper, $100. Avita rowing machine, $100. 248-349-5711

LADIES Cocktail Ring, Dunlap tennis racket, White Carrera speed skates, Super Nintendo. 248-738-1859

NOVELTY MERCHANDISE for sale. Store closed. Cards, gift bags etc. (810)553-9473

OIL PAINTINGS by Young. WSU artist. Sat & Sun. 10-6. 408 Hillsboro. E of Lahser/S of Maple. Or call: (248) 644-1897

PARAGON KILN 17½" otagon x 22 1/4" deep automatic shut off. extra collar shelf. $500. (313) 326-5956

3 PIECE sectional, 2 years old, including 2 recliners & couch folds out. Cardio-fit. (313) 483-0878

REDFORD- HOME gym Weider 8530, brand new $250. Maytag dishwasher $175. (313) 541-1287

SECTIONAL couch, wrought iron mirror, kitchen table, chair/ottoman. Unique pieces. 248-626-7232

SLIDING VINYL Window 60" x 58" low E, Argon Gas. Never used. $195. Childs desk $25. (248) 661-5808

SNOW PLOW- Western needs minor work, best offer. UTILITY TRAILER, drive-on. $350. 313-724-8502

TAMAGOTCHI TOYS For Sale Brand new. Price negotiable. (248) 258-9267

TOOL & lawn equipment. Chipper, radial arm, small lathe & saws. Palm sander. Deere mower. Cash only. Luke: 313-207-8791

TRI-ROLL motorized scooter for handicapped person; in excellent condition, $800. (810) 541-5803

TV CABINET. Walnut. $220. Commercial Singer sewing machine. $600. Side by side almond GE refrigerator. $310. Exercise lads machine. $200. Goodyear tires. (4) Size 16 in good shape. $100. Stair climber $150. (248) 674-7009

UPRIGHT SECURITY safe on wheels. New combination. (313) 538-6266

751 Musical Instruments

BABY GRAND PIANO- Classic black finish. With bench, tuning, delivery & warranty, $3995. Other pianos from $699. MICHIGAN PIANO 248-548-2200 Please call ahead.

BALDWIN CONSOLE piano, Cherry finish, excellent condition, 5 yrs old. Bench incl. $2250. (313) 464-6694

MARTIN GUITAR, 1948, Model Numbers 000-18. 108647. Asking price $3,500. (248) 642-1274

ORGAN - Yamaha, US-1, Electone, like new, full keyboards & pedals. Has MDR & MIDI. 137 keyboard voices, solid hardwood components & walnut finish. $4000 or best offer. 313-467-5984

PEAVEY MD8 mixer, (2) T-1000 horns. Excellent condition. $400/best. (248)624-8930 after 5pm.

PIANO - Baby Grand Kimball. Complete professional restoration. Must see. $8995. 810 681-3977

PIANO - Baldwin Spinet, white, trimmed in gold, good condition, includes bench $1000. 248-788-2746

751 Musical Instruments

PIANO - Baldwin Acronsonic spinet, over 50 yrs. old, mahogany, case, excellent condition, beautiful tone, $1,750. (248) 344-4242

PIANO: WURLITZER-BAUER. Never used. Black upright. Excellent condition & sound. $950. 248 644-1897

PLAYER PIANO - 1917 Kimball, best offer. PIANO ROLLS - Over 100 new & antiques! $300. (248) 646-0573

SPINET PIANO - Good tone, good touch. $699 with bench, tuning, delivery & warranty. Michigan Piano Co. 248-548-2200 Please call ahead.

We Buy PIANOS
(Spinets, Consoles, Grands)
Top prices for Steinway Grands
- AND -
HAMMOND ORGANS
(B-3, C-3, A-100 & others)
Call Mr. Howard:
313-561-3537

YAMAHA HIGH GLOSS - Black, 5'7" Grand Piano - Excellent condition, $9995 with bench, delivery, tuning & warranty. Other pianos from $699. Michigan Piano: 248-548-2200 Please call ahead.

752 Sporting Goods

BABY JOGGER Twinner w/canopy, Burgandy. Seats 2 kids. Excellent condition. $250. 313-953-5622

EXERCISE BIKE, Weslo Aerobike, programmable resistent, digital display, like new, $150. 313-453-8456

GOLF CARS, EZ-Go. 1992's, 1993's, 1997's. Electric & gas. (313)453-2063

GOLF CLUBS - Senior Cobra Graphites. 3 woods + 8 irons. $475. 248-363-6436

MCA Sport Cycle, it rows it cycles, $300. Cadence 2300 Treadmill, $400. (313) 427-9574

POOL TABLE (Antique!) Boat frame, classic legs, approx 80-90 yrs, huge racks, etc. $2100/best. 313-971-6822

POOL TABLES
All slate, antique, ultra modern, bar size. Floor model demo's. 248-399-7255 Eves: 248-547-3980

POWER MAX IV home gym weight & pulley system. $150/best. Also stationary bike, $50. 810-651-1622

SAILWORKS 1996 race, sails, 5.0, 5.9, 6.9, 8.0. Also, Fiberspar Carbon 500 mast. Call (519) 978-2483

SOLOFLEX complete with butterfly & leg extension. Excellent condition. $500. 313-422-8849

TREAD MILL - Vita-Master. Hardly used. New: $300; Asking: $165. (313) 525-9224

WATE-MAN EQUIPMENT adjustable bench, leg attachment, barbell, weights, dumbells, heavy duty mats. Like new $350. (248) 642-1284

754 Wanted to Buy

WANTED - Looking for Jimmy Buffet tickets. Pine Knob, Aug. 9th. Will pay $$. (248) 855-2050

WANTED - Qualty old Fishing Tackle pre-1950. Lures, tackle boxes, rods & reels, etc. 248-681-7604

ANIMALS
PETS/LIVESTOCK
#780-798

783 Cats

ALL BREED CAT SHOW
JULY 12
Eddie Edgar Arena, 33841 Lyndon, Livonia, off Farmington Rd. Between 5 Mi & Schoolcraft. 9am-4-pm. Adult $5. Senior $4. Child $3. Benefit for Mi Human Society. For more info call Judy: (248) 681-4863

ASK ME WHY My Siames Kittens - are Best Pets, Companion, save $, and health. ½ Price. 313-593-0619

HIMALAYAN - N.C.F.A. Sealpointe male kitten, $250. (313) 563-8085

KITTENS - Adorable, 8 wks. old, assorted colors, litter trained, all shots. 810-855-4136

KITTENS - 2 males to loving home. Preferably together. 248-471-6791

PERSIANS / HIMALAYANS, 6 weeks old, NCFA registered. (810) 471-1366

784 Dogs

AKC PUPS Akita White $350. Shiba Inu $550. Chows Cream, $200-$250. All males. 313-422-5713

AKITA-VERMONT COUNTRY DOG. 3 yr old female, great w/kids. Let's talk! (313) 420-3578

DOBERMAN/PINSCHER (MINIATURE) - AKC, red, puppies, tail crops, dew claws, 1st shots. $400. 810-629-7898, 810-714-9190

DOGUE DE BORDEAUX (like in Turner & Hooch). Red & black mask, papers, shots. 313-372-1345

GERMAN SHEPHERD puppies, AKC/champion blood lines, 6 generations (810) 682-4434

GERMAN SHEPHERD pup - AKC, male, 12 wks., sable, large boned, shots/wormed. $250. 313-439-1744

GERMAN Shepherd Puppies - great temperaments, family pets & show dogs. 313-699-3620

GERMAN SHEPHERD puppies, AKC, 5 wks. old. 5 Females & 4 males. Westland. (313) 326-0411

GERMAN SHORTHAIR POINTER pups, AKC, beautiful, champion hunters, good breed 313-425-9547

GOLDEN RETRIEVER - seeking loving, single-pet home for 18mo. old neutered male. AKC. Shots. $300. Serious inquiries Only. 248-203-7811

JACK RUSSELL Terrier, female, 4 mo. $300. (810)685-2976

LAB MIX - 6mo lovable. Needs loving home with fenced yard or lot of land. Spade & shots 248-553-5769

LABS: AKC, yellow, champion sired, OFA certified. Males & females. Available July 10. (313) 878-3040

LHASA APSO, AKC, 8 wks. old, male $200, female $250. Will take offer. (248) 634-5724

MALTESE ADORABLE, pampered, AKC, pups, See Mom & Dad, (248) 683-8596

★OLD ENGLISH SHEEPDOG PUPS 8 weeks, AKC, OFA. Pet & Show, Champion bloodline. 313-572-7612

OLD ENGLISH SHEEPDOG PUPS, Champion lines, (313) 417-9857

ROTTWEILER PUPS. 11 weeks, AKC, excellent family protection, vaccines, $350. (248)437-0030

ROTTWEILER RESCUE - Rescue & Adoption Foster Homes Needed. Call: (810) 334-5223

SHIH-TZU PUPS - AKC, shots, 6 wks old, males/females. Visa/ Mastercard accepted. Canton. (313) 459-3764

SHIH-TZU PURE bred, puppy 4mo., housebroken, all shots, good family dog. Good price. (248) 626-1917

SIBERIAN HUSKY Puppies AKC Registered, 6 wks old, Gray & White. Call: (517) 658-8374

SPANIEL & Golden Retriever mix, 8 month old female, to good home. Call (248) 476-6329

784 Dogs

WEST HIGHLIND white terrier male pups AKC. Shots. Vet checked. (313) 534-2036

WIRE FOX TERRIER puppies, AKC, bred for quality, temperament, health. (248) 634-4833 let ring.

YORKIE POO - To good home. 13 years old. Shots & neutered. (313) 534-5099

YORKIE PUPPIES - 8 weeks old, shots, no papers $400. 313-427-4952

786 Horses & Equipment

ARAB GELDING. Registered, 7 yrs., 15 hands, dressage training, some jumping, loads, clips, trailrides. Endurance prospect. $3500/ negotiable. (313) 844-3458

ARABIAN HORSES for sale and/or lease. $500 and up. Stallions at stud. (810)437-7367

CHESTNUT COLT, 1yr., double registered, ½ Arabian & Morab. $1,000/ best. (810)229-6541

GREY MARE, 15 yrs., 15.2 H, shown 4-H, good on trail. $1,400/best. (248)486-5329

HORSE TRAILER, 1996 Pro Stock, 3 horse, slant, dressing room, bumper pull, $5,000/best. 313-439-1744

TRAIL-ETTE 2 horse gooseneck trailer with 4ft. dressing room. $1,500 or best. (810)229-6541

7 YEAR old bay gelding. 16-1 hands, event prospect. Has been shown. For information call Haver Hill Farms: (248) 887-2027

787 Horse Boarding/Commercial

ROOM FOR 2 horses. Lots of pasture. Pature board $115/mo. Stalls $140/mo. (517) 548-6797

788 Household Pets-Other

BRONZE WING Pionus parrot, 4 yrs. old, talks, $500. (313) 416-8146

COCKATIELS & Lovebirds. Sweet, hand fed babies. 248-553-0344

55 GAL. salt water tank, entire setup, & 7 fish plus invertebrates, $200. (517)545-5920

SENEGAL PARROTS (2) to a loving home includes, cages & toys $250 each. Call 313-458-7461

SUN CONURE: 9 months, healthy, tame w/deluxe cage. Must sell! Paid $750 Sell $250/best. 313-592-9591

AUTOMOTIVE
RECREATIONAL
VEHICLES
#800-899

802 Boats/Motors

A CLASSIC Century Resorter 1966 Mahogany. Ford V8. $5700. (248) 363-6611

ASTRO 1992 20' FXS fish/ski boat. 200 hp Merc, tandem trailer. Extras! $15,200/best. (810) 548-7509

BASS TRACKER 1989, 40 hp. Johnson, trailer, low hours. Excellent condition. $5,000. (248)348-7145

BAYLINER 1988-2950, Avanti, aft cabin, twin 230hp., 10½' beam. Excellent. $27,000. 810-674-3842

BAYLINER CAPRI, 16ft. w/trailer, force motor 85hp, open bow & canopy; $3,800. Aluminum pontoon boat, 25ft., Johnson motor 70hp; $2,800. Alcort sailboat, catamaran style; $400. (517)546-7784.

BAYLINER 1995 Capri, 17', 120 hp Mercury outboard, trailer, lots of extras, less than 5 hours, must sell, $10,400/best. Livonia 313-522-1796

BAYLINER 20' - loaded, 4 wheel trailer, both mint, $5500 firm. Call Thur. thru Sun. (248) 375-9535

BLUEFIN PRO FISH COMBO, 15ft aluminum, 35HP, electric start, O.B. motor, trolling motor, front/rear pedestal seats, steering console, trailer. Very clean! $3600. 313-459-4397

BOSTON WHALER 1976, 15', 75 H.P. Johnson "Stinger" w/E-Z trailer, $4995. (248) 851-9030

BROWNING 17½ ft. 90 horsepower, with trailer, canopy, life jackets. Must see. $1500/best. (248) 478-8560

CARVER 1988, 36 ft. AFT. Air, generator, loaded, low hrs. Excellent condition. $87,900. (313) 675-2562

CATAMARAN 14FT.
Sails & lines. $200/Best Offer (248) 693-4154

CC 23 Scorpion New 350, & Alpha Dr., Trailer. Must see $8500. (248) 360-8075

CHAPPAREL 1992 1900 SLC, 19 ft., rebuilt engine with 200 hours. With trailer $10,500/best. 248-559-1686

CHECKMATE PULSE. 1992. 186. Sport boat. 200 Mercury outboard. trailer. $14,650. (313) 387-4220

CHRIS CRAFT 16 ft. New seats, 70 hp Johnson with trailer. Very clean. $2,200 or best offer. (810)227-6476

CHRIS CRAFT 1984 17 ft. Scorpion, 140 Merc cruiser, excellent! Drive on trailer. $4700. (313) 669-9223

CHRYSLER MUTINEER Sailboat 16ft., new Harkan self furling jib, trailer & 5HP motor $1,100. (248) 656-1955

CLASSIC 1964, 16 ft. T&T mahogany, trailer, 1985, 60 hp Evinrude. (313) 675-2562

COMMADOR 1966: 23', 165 hp i/o, trailer. Must sell! Make offer. (313) 532-5595

CORONA 1993 - 21 ft., red & white, cuddy cabin, V8, 225 hp, with trailer, $9,400. (313) 439-8386

CORRECT CRAFT 1991 Bearfoot Nautique 20ft, 454 Chevy motor, 275hrs., IB. $18,000/best. 810-666-2220 Eves: 313-728-0348

CRISSCRAFT 1987-21 ft, 350 Chevy engine, 183 hours, many many extras, $12,500/best 810-979-3888

DONCI 21 FT. 1989 Regazza, 350, 260 HP, tandem trailer, SS, stereo, $16,000/offer. 248-647-4241

FOUR WINNS, 1991 170 Freedom, 12 hp, 4 cylinder OMC w/trailer, good, low hours, $6900/best. 1996 YAHAMA WAVE RAIDER Deluxe, 80hp w/trailer, good, low hours, $4500/best. PADDLE KING upright 2 person paddle boat, 8' aluminum, $750/best. JET SKI wood lift for beach use, $125. (248) 391-5191

FOUR WINNS 1996: 190 Horizon, 15 hours, 220hp, 5.0L, DuoProp, CD, custom trailer. Mint condition! $17,900/best (248) 363-2339

FOUR WINNS - 1996 Horizon 22ft, 351 V8, fuel injected, w/dual axle. Trailer. Used only twice. Must sell $22,000/best. CHEETAH - 1986 17ft., 140HP, low hrs. Excellent shape. Must sell. $5500/best. Ask for Todd. (313) 595-4699

FOUR WINNS 1984 - 22.5 Sundancer, Fully rigged for fishing including roller trailer, new hatch, canvas, auto pilot w/remote control. New steering. Engine rebuilt 1996. GPS, 2 cannon electric downrigger. D(313)953-2210 E(810) 628-8509

19 FT. Ski boat, only 160 hrs. Great condition, 351 cubic inch inboard. Trailer & cover; $13,500. (810)229-0766 8am-5pm.

HOBIE CAT - 14 ft., trailer, good condition, $950/best. Days: 248-299-2631, eves 248-641-7506

LASER II with main, jib, spinnaker sails, trapeze, & trailer, $1500. 313-261-7103

802 Boats/Motors

HORIZON 190 (1993) Four Winns Boat. $14,500. 302 V8 Cobra engine. Very low hours - very good condition! Garage kept. Call, 313-538-8254

KAWASAKI 1993 TS 635 Jet Ski; 1995STS 750 Jet Ski; 1994 Shorelander trailer w/tool box $7,500. 313-453-1945 or 517-688-9892

LASER SAILBOAT - 13' 10½", 76 sq. ft. of sail. Excellent condition. $2300. (248) 546-3746

LUND FISHERMAN, 1996, 17', 60hp Mercury. Loaded, new, $10,963. 313-397-0733

LUND 1995 19 ft., 90 hp. Mercury, trailer, many extras. $13,500. (248)348-6607

MARADA, 1993 21ft. Cuddy. 5.0L OMC. 75hrs. like new, custom trailer, mooring cover, extras, must see, $15,500. 313-981-3111

MASTERCRAFT 1981. 690 hours. Looks and runs great. $6,000 or best. (810)449-2806

RINKER - 1995, 180 open bow, Mercruiser, 3.0, I/O, trailer, loaded, like new, 25hrs. $9500. 313-953-3869

RUN ABOUT 18' fiberglass, 125hp. Evinrude outboard. Runs great. $1500. 313-416-1591

SAILBOAT - 1991 Mini Scow, 14 ft., excellent condition, white & blue, $1,000. (248) 625-8866

SEADOO 1990 Bombardier 2 seater w/trailer, excellent condition. $2200/ best. (810) 363-6668

SEA-DOO JET boat 1995 Speedster. 160 HP twin engines. trailer. cover, like new, $8,995. (313) 426-2468

SEADOOS - 1995 SPX & 1994 XP; trailer with extras. MUST SELL!! Will separate. 248-969-0240

SEADOO (2) 1989 & 1991, w/ trailer, good condiiton, $5500 both (313) 513-8187

SEA DOO-1996 XP-well maintained, very low hours, $5100. with trailer & extras. (248) 543-2990

SEA DOO 1996 XP, with cover, 2 place trailer, low hours. $5,400. After 5pm. (810)220-4480

SEARAY 1984 - Bowrider. 305 Chevy, tandem trailer, Lots of Extras. $5500. (313) 464-2569

SEARAY, 1994, Bowrider 170. Teal w/trailer, excellent, 3.0 L Merc I/O. 35 hrs., extras. $8,950. 810-681-5624

SEARAY, 1995, 290 DA, 7.4L, 300HP, Bravo III, 65 hours, GPS, $55,900/offer. (248) 528-0992

SEA RAY 1991: I/O, 17', open bow. Teal & white. Like new! $8900 (248) 391-2718 or (248) 652-0665

SEARAY 1988 300 Weekender. Loaded, good condition. $40,000. Docked in Oscoda.(313) 454-0149

SEARAY 1979, 26' WE, 330 HP-TRS O/D, double back to back seats, aft lounge seat, camper top, Loran, Mirage SS prop, excellent conditon. $11,900. (313) 591-0224

SEASPRITE, 1989 - 19 ft. 4.3 Merc cruiser, I/O, E-Z loader trailer. Great condition $6000/best. 313-454-1878

SKI DOO, 1994, XT, complete w/trailer & cover. low hours, $3900. Call 6-4 (313)295-1800

SMOKERCRAFT 14FT, 25 HP Merc, live-well, bidge pump, lights, trolling motor+trailer. $3000. 313-722-5034

SMOKERCRAFT 1984 - 16', 1996 40 Hp Johnson, 20 hrs, ideal walleye boat, $6000. Also 25 Hp Johnson Long Shaft, $1000. 313-724-8502

SPAN 1958 American fiberglass 15' w/trailer. 45hp, Mercury motor. $500/ best. 810-478-7327

STARCRAFT 1988: 20', 140hp, O/B, ship to shore, depth finder. New equipment. $9000 (313) 455-6371

SUNBIRD 1991 Corsair 175 - Mint, low hours, Ez loader trailer. Extras. Must sell. $6500. 248-449-1567

SUN DOLPHIN 1996 12ft. nylon bass boat with trailer, $900. (313)498-2172

SUNFISH SAILBOAT $750. (313) 397-8376

SUPRA 1994 Sun Sport - 21', bow rider, ski boat, 351 Hp, low hrs, teal/ black/white-Best Offer. 248-855-1988

SYLVAN - 19ft. Deck Boat. 170hp., I/O, with trailer. $800/or Best Offer. (248) 693-4154

THOMPSON 1991, 17.5 foot, 175 HP, low hours, excellent condition. $8000 (313) 451-0909

TIARA 25FT. V8, Mercruise, VHF, depth sounder, head, trailer, good shape. $12,900. (313) 428-9472

TRANSFERRED OUT of state - 1968 34 ft. Tollycraft Express Cruiser. Twin 318, Central air/heat. Full electronics plus many extras, mint condition. (313) 822-4989

VIKING 28 ft., sailboat, 1969, 8HP Chryster outboard , 6 sales, good condition, $5000/B (248) 486-1537

WEDGEON SAILBOAT 11 ft., main, jib, trailer, extras, $700. (313) 522-8589

WELLCRAFT 1989 19 ft. I/O Merc Cruiser, open bow, 150 hrs., Eagle trailer, $8900. (248) 380-9398

YAMAHA 9.9 hp outboard motor, like new, $1150. 313-453-5307 or 590-2954

804 Boat Docks/Marines

DOCKOMINIUM 50x18 ft., Belle Maer Harbor, excellent facilities-land contract, $40,000. (248) 473-0591

807 Motorcycles/Minibikes/Go-Karts

BSA 1960: Basketcase (heads off), dirty but original. Excellent project bike. $650/best. (313) 525-0554

BSA 1969 650 Lightning - 11,000 miles, collectors item, original, beautiful, $3800. (248) 685-8666

GO CART - Manco, 3.5 hp, excellent condition, $375. (248) 855-9886

HARLEY DAVIDSON 1995 FLHTCU, Ultra Classic, loaded, excellent condition, $17,500/best 248 683-3300

HARLEY DAVIDSON 1997 Road King, 18 miles, asking $2,150 (248) 557-8708

HARLEY Davidson 1976 Superglide-added chrome, 19,700 miles. Excellent condition. $8500. 810-678-2608

HARLEY 1975 fully dressed, 30,000+ miles, runs great, very good condition + extras. $9000. (810) 566-6741

HARLEY 1996 Heritage Softtail Classic, FLSTC. Extras, extended warranty. $21,500. (313) 459-6867

HARLEY 1994 Sportster Hugger, 4,500 miles, Corbin seat. 3.25 tank, extras $7,900 (313) 459-1863

HARLEY 1996, 883 Sportster, 7000 miles, $6800 firm. 313-844-0133

HONDA 1991 CBR 600 F2, 10,000 miles, 2 helmets, tank bra & service manual. Excellent condition. $3200. 313-464-7954 or 313-783-7091

HONDA 1996 CBR 600 F3 - yellow/ purple, 4,000 miles, mint condition, $5500/best. (248) 489-3114

HONDA 1987, Hurricane, 1000cc, very good condition, 13,000 miles. $3000. Call 810-471-2248

HONDA 1977 750 K4 - 19,000 miles. Excellent condition. $775 (313) 397-1508

HONDA 1986, Nighthawk, 450, clean, $750 or best offer. Call ask for Tom (313) 561-8129.

HONDA, 1995, Shadow Ace. Low miles, warranty, immaculate. Cobra accessories. $8,750. 248-349-4528

HONDA 1993 Shadow - 1100cc, 1200 miles, navy blue two tone. Like new. $6000/best 248-449-9059

HONDA 1987 700 Shadow, 4400 miles, senior owned. $2800/best. 810-684-5797

HONDA SHADOW 1996 VT1100, less than 100 miles, $1000 worth of accessories, $7200. 313-464-2711

807 Motorcycles/Minibikes/Go-Karts

HONDA - 1997 ValKyrie 1500 CC, Red/White, 1,500 miles. $11,200. (810) 661-2274

HONDA 1997 Valkyrie Tourer, 6cyl. brand new, 600 miles, red/white, perfect. $14,000 (248) 335-1062

KAWASAKI 1996, KX250, excellent condition, extra parts, must sell. $3700. Dearborn Hts. 313-295-2319

MOTORCYCLE: 1997 custom built Softail. Evo motor, belt primary with wide drive, 5 speed, Mikuni carburetor, Ness billet, Jay brakes - Must sell. $19,500. (248) 594-8180

YAMAHA RAZZ 1993. Black motor scooter, 2,200 miles includes helmet $650. SOLD

808 Motorcycles-Parts & Service

HARLEY DAVIDSON 1993 Sportster, many extras, mileage under 4,000. $6,500. Eves. 313-422-8117

810 Recreational Vehicles

DUNE BUGGY. Street legal. Excellent condition. $4,000. (313) 425-9298

GMC YUKON 1995. 4 door. Loaded. Leather. CD. 12,500 miles. $25,500. (248) 737-2400

812 Campers/Motor Homes/Trailers

AIRSTREAM LEGACY 1993 - 454 engine, 34 ft., mint condition, 9-10 mpg; $46,900/best. 313-261-7854

AVION, 1976, all aluminium, 31 ft. twin beds, rear bath, dual tanks, air, awning. 313-721-5120

COACHMAN 1984, Class C, Ford 460, sleeps 6, 27 ft. runs great, $8900. (313) 422-1232

COACHMAN 1975, 25 ft. class C motor home, rebuilt from stem to stem, $5200. (313) 453-4719

COLEMAN 1992 pop-up: Immaculate! Air, furnace, hot water, fridge, bike rack. $4200/firm.248-661-0495

COLEMAN 1990 Pop-up like new! Sleeps 6, hot water, screened room, fridge, 2 stoves $3250 248-524-0064

DUTCHMAN 1996, Four Winds, 29' wide body, Ford chassie, self contained, fully equipped, with dolly & light bar & bike rack, much more. Low miles, $43,000 or best - estate sale. 313-941-3894

ESCAPER, 1987, 27' fifth wheel, 1 bedroom, full bath, kitchen, sleeps 6, air, $9,500/best. 313-292-5530

FORD 1987 American Motor Home. 24ft., 63,000 mi., $13,500. (517)546-7343

FOUR WINDS 1991, 29 ft. 460, low miles, loaded, $26,500. Tow dolly available. 313-728-3937

GLOBESTAR 1972, 22 ft., awning, new refrigerator, hitch included, Must see $3000 (248) 669-5794

JAYCO POP up camper sleeps 6, good condition, $1000, Call after 4:30 PM. (313) 525-5442

MIDAS 1984 Class C Motor Home - 26', sleeps 4, runs great. Must sell. $7,500. (313) 729-1485

NOMAD 1983, 25' travel trailer, sleeps 8, hitch & sway bars, very good condition, $4500. 810-566-6741

PALOMINO 1985 Pop-up camper, sleeps 6, icebox & stove. Excellent condition. $1600. 313-565-9525

POP-UP 1986 Starcraft Starlite 24 SD - many options, garage stored/ well maintained; $3,000. 313-621-7661 eves: 313-455-9754

PROWLER, 1990 GT - 29 ft. sleeps 8, air w/heat strip, tub & shower, screen room, many extras. $10,000. Call before 8pm. 313-721-8495

STARCRAFT 1991, hardside, pop-up, heater, frig, toilet, shower, awning, sleeps 6, 4 bike rack, $3,950/ best (810) 398-0969

SUNLINE 1992 23½ ft. Solaris Travel Trailer. Loaded. $8500/best. (810)632-7540

SUNLINE 1998 26ft travel trailer. Twin beds, front kitchen, auto heat/ air, awnings, AM/FM cassette radio, cable ready, REESE hitch and sway bars, power tongue jack and many other extra's. $13,500. 248-352-9116

TRAVEL TRAILER 23ft. self contained, awning, new tires, great condition. $3,000/best (313) 538-0882

1993 VERILITE 10ft cab-over pickup camper. Excellent condtion $6500. (313) 730-8949

814 Construction, Heavy Equipment

720 BOBCAT w/backhoe attachment. 4 cyl., WI gas engine, $8,500. (810)227-6991.

815 Auto Misc.

SEIZED CARS from $175. Porsches, Cadillacs, Chevys, BMW's, Corvettes. Also Jeeps, 4Wheel Drives. Your Area. For listings, call toll free: 1-800-218-9000, Ext. A-3673

816 Auto/Truck-Parts & Service

FORD 1987-91 truck left fender, Call after 6:00 (313) 422-0757

FOUR Polished Saleen Mustang wheels 17x9, w/Goodyear GSC's, $1600 firm. Four 17" Mustang wheels with GSC's, $800. Four 16" Mustang 5 Stars, in boxes, $500. 810-206-1100

KIDS HAVE GROWN - Escort collection for sale - 3 engines, rebuilt, used, many many parts. (517) 223-7589

819 Autos Wanted

ABSOLUTELY
HIGHEST $ PAID FOR
Quality Cars & Trucks
We buy with integrity.
Please call Jeff Benson Car Co.
(313) 562-7011

820 Junk Cars Wanted

ALL AUTOS-TOP$$
Junked, wrecked or running.
E & M: 474-4425
Evenings: 313-801-1859

ART'S AUTO SALVAGE
Buying older running cars & junks. Absolutely highest prices. (313) 255-5410

822 Trucks For Sale

BLAZER 1991 S10 Tahoe, red, 2 wheel drive, clean, chrome wheels 54,000 miles, $9,500 (313) 722-5503

BRONCO 1990: full size Eddie Bauer, red, 81,000 miles, loaded. $9000/best (313) 422-4298

BRONCO 1995 XLT "Black Sport" leather, air, V-8, 10 disc CD player, power windows/locks, cruise, tilt, loaded 31,000 miles, $17,995. DEMMER FORD (313) 721-2600

CHEVROLET 1985 Pick-up - V8, 115,000 miles. Runs good. 2 wheel drive, ½ ton. $2500. 810-478-1134

CHEVROLET SUBURBAN 1988, Silverado, towing package, like new, low mileage, $7500. (313) 981-5231

CHEVY 1980 pickup, new transmision, brakes/tires, high top cap. Asking $995. (313) 729-1128

CHEVY 1989 S-10, cap, bedliner, aluminum wheels, 5 speed, $4000/ best. after 5. (313) 421-0427

822 Trucks For Sale

CHEVY 1991 S-10 - 4 cylinder, 5 speed, 91,000 miles, $3500/best. (313) 981-0068 or 248-489-7090

CHEVY 1996 Tahoe LT, 4x4, every option, white /leather, custom running boards, best offer. 313-421-4043

DAKOTA, 1993 LE - Red, 3.9 stick, 8' bed w/liner, 72,000 highway miles, $5800. 313-535-2633

DAKOTA 1991 LE, V-8, 4x4, extended cab, loaded, hi miles, excellent condition, $6500/best. (248) 391-3499.

DAKOTA 1988 - V6, automatic, new tires, long bed, runs good. $2250/best. (313) 397-0154

DAKOTA 1993 - V8, 4x4, extended cab, green, semi loaded, hitch & more. $12,200 Ask for Doug: 313-981-6785

FORD 1993, F-150, automatic, V-6, air, am/fm cd, tool box, 46,000 miles, red, excellent condition, $8900. (313) 721-9922

FORD 1996 F350 "DUAL REAR WHEEL", Pick-up, V8, automatic, air, 7,000 miles, $17,996. DEMMER FORD (313) 721-2600

FORD, 1993 F150 - Excellent condition. New paint, beefed up suspension. Leer Cap. $8500.248-351-9050

FORD 1995 F150 "LIGHTNING" 5.8Liter V-8, H.O., automatic, air, full power, Limited Edition, $17,995. DEMMER FORD (313) 721-2600

FORD 1995 F150 Supercabs (3) XLT, V8, automatic, air, full power, loaded. Priced from $14,995. DEMMER FORD (313) 721-2600

FORD F-250 1982, 4x4 - 351, clean, very sharp, must see. $9500. (313) 724-8502

FORD F250 1986 XLT Lariat, 460 cu engine, full size, 74,000 original miles, work box. Runs/looks good. $3500. 5:30pm-9pm: 248-426-0619

FORD RANGER 1989 - 5 speed, manual transmission, ground effects, sun roof, tonneau cover, 84,000 miles, runs good, looks great, $3300. 313-459-5882

FORD RANGER 1993 SPLASH, 5 speed, 4.0L, air, bedliner, 71,000 miles. $7200/best (248) 363-0199

FORD RANGER - 1991 Super Cab, XLT V6, auto. New brakes/battery. Excellent plus condition. 75,000 miles. $6900. 313-535-0259

FORD RANGER 1984, V-6 automatic, 4 x 4, everything works, $2000 firm. (248) 349-2618

FORD 150 1988, XLT Lariat, V-8, 5 speed, air, cap, very clean, many new parts. $4,900 (313) 421-8493

FORD 1995 XLT Red, extended cab, Sports package, 2.3 liter, air, cruise. $9700/Best. SOLD

GMC 1996 - Hi-Rider, Extended Cab pick-up. Loaded, 4x4, off-road tires, Quick Silver. (248) 623-1268

GMC 1994, Sierra, extended cab, w/ bedliner & tonneau cap, 23,000 miles, $15,700. (248) 689-5046

GMC SIERRA 1989 PICK-UP, V-6, automatic, good body, new engine. $3000. Call eves: (313) 254-9480

GMC 1985 Suburban, fully loaded, 130,000 original miles $3000/best. (810)887-7642

GMC SUBURBAN 1995, 4 wheel drive, 5.7 L V-8. trailer packaged. $25,500 (248) 620-2927

RAM CHARGER 1990 - 4x4, automatic, air, loaded, low miles, great condition, $6900. 313-455-1915

RAM 1996 Sport, V-8, power windows/door locks, tilt, cruise, only 15,000 miles, extra sharp. Only $16,988.
THE BIG STORE CAMPBELL DODGE 538-1500

RANGER 1993, teal, air, stereo, V-6, sports package, $4399. TYME AUTO (313) 455-5566

RANGER 1994 XLT, 4 cylinder, 5 speed, 41,000 miles, air, cassette, excellent, $7400. 313-455-0002

822 Trucks For Sale

RANGER 1994 XLT extended cab, V6, Black, Great condition. 51,000 miles. Under warranty. $10,000/best. 313-730-8155 page 313-210-5758

RANGER 1994 XLT, long bed, original owner, automatic, black, low mileage. $7800. 313-641-2812

RANGER 1991, XLT package, loaded, 57,000 miles, $8100/best. Must sell. (248) 473-5184

S-10 1985 low rider, excellent condition. Must sell $2,200, negotiable. (517)546-0736

SUBURBAN 1990 SLE - 4x4, trailer package, power, excellent condition. $8500. (810) 644-0795

TAHOE 1995 LT, red, fully equipped, low miles. Priced to sell!

248-348-7000
Grand River, Novi

824 Mini-Vans

AEROSTAR 1992 Conversion, super clean, with warranty, $6499. TYME AUTO (313) 455-5566

AEROSTAR, 1990, custom cruising van, 86,000 miles, lots of new stuff. $4,775. Call: (313) 464-9376

AEROSTAR 1992, Eddie Bauer, 4WD, rust proofed, loaded 119,000 miles. Best offer 313-226-9645

AEROSTAR 1989, Eddie Bauer Edition, 72,000 miles, new tires & brakes, $4500. 248-474-7772

AEROSTAR 1990 extended, runs good, high mileage, decent condition. $2500. After 6pm: (313) 591-0449

AEROSTAR 1990, extended, $6,500, 76,000 miles, loaded. (810) 474-8457

AEROSTAR 1992, loaded, excellent condition, no rust, 90,000 miles, $6900. (810) 347-4170

AEROSTAR 1993. Loaded. 40,000 miles. Runs well. New tires. 1 owner. $9,500. (248) 674-7009

AEROSTAR 1995 - 7 passenger, excellent condition, loaded, 18,000+ miles. $13,700. (313) 422-5414

AEROSTAR 1992 XL, 86,000 miles, automatic, air, power lock/windows, cruise, $5,900. (810)229-6697

AEROSTAR 1994 XL SPORT, full power, am/fm cassette, 43,000 miles. $9500, After 3pm; 313-532-6874

AEROSTAR 1991 XLT - Extended, dark red, 74,000 miles, loaded, excellent condition, $5995. SOLD

AEROSTAR 1986 XLT-84,000 miles. Electronic display, air, am-fm cassette. $1900/best. 313-455-6588

AEROSTAR 1993, XLT 23,000 miles, 1 owner, loaded, $9,500, 4.0L, rear air (313) 427-9614

ASTRO 1993 - blue, loaded with 62,000 miles. Excellent condition. Asking $9,999. (248) 477-2070

ASTRO 1993 CL - extended, AWD, loaded, very good condition, 73,500 miles, $10,300. Eves 810-615-0934

ASTRO, 1989 CL - 84,000 miles, power, air, tinted glass, luggage rack, tilt & cruise, am/fm cassette, $6350/ best. 313-421-8168

ASTRO 1990 EXT - cassette, roof carrier, air, fog lights, power, 113,000 miles, $3,500/best. (248) 399-5437

ASTRO 1995 extended, 8 passenger, Deep tinted windows, loaded. $12,995/best (248) 348-4299

ASTRO 1995, high top conversion, loaded, white, low miles, alarm, excellent! $15,900. (810) 463-8598

ASTRO VAN - 1992 CL extended, all wheel drive, 8 passanger, power doors/locks, cassette, rear air & heat, towing package. 83,000 miles. $6500. SOLD

CARAVAN 1993 - tinted windows, cruise, air, 63,000 miles, good condition. $8300. (313) 844-7459

824 Mini-Vans

CHEVY 1996 Astro, AWD, 23,500 miles, 8 passenger, front/rear air, loaded. $20,900. (248) 619-9586

CHEVY 1995 astro CL, Loaded, 35,000 miles, extended warranty, excellent. $14,000. 313-455-8038

CHEVY 1991 - Astro. Loaded, am/fm/ cassette, power windows/locks, air, 8 passenger. $5495. 313-533-9097

DODGE 1985 Caravan, 169,000 miles, 60,000 on motor, good transportation, $1500. 810-752-1545

DODGE CARAVAN 1988, new brakes, battery, good shape, $2700. (313) 537-7428

DODGE 1992 Grand Caravan SE. Excellent condition, 56,000 miles. $9500. (313) 422-8091

DODGE 1993 Grand Caravan, 3.3 V6, ES package, fully loaded, 85,000 miles, excellent condition, $10,000. (517)546-5140

DODGE 1991 Grand Caravan, LE, kept in garage. Clean, $6,600 or best offer. 248-682-1481

FORD 1996 Aerostar XLT Extended wagons (3) 7 Passenger, 4.0Liter, automatic, dual air/heat, power windows/locks, cruise, tilt, cassette, from $14,996. DEMMER FORD (313) 721-2600

FORD 1996 Windstar GL wagons (2) dual air/heat, automatic, power windows, locks, cruise, tilt, privacy, glass cassette. Loaded! From $15,995. DEMMER FORD (313) 721-2600

FORD 1995 WINDSTAR Wagons, automatic, power windows, locks, cruise, tilt, 7 passenger, aluminum wheels, low miles. $13,995. DEMMER FORD (313) 721-2600

GMC 1994, all wheel drive, extended, air, automatic, $14,000/ best. After 4:30: (313) 522-8772

GRAND CARAVAN 1993, LE, loaded, excellent , new transmission, $7800 (810) 574-9500

GRAND CARAVAN, 1996, loaded, 38,000 miles, excellent condition. (313) 563-3265

GRAND CARAVAN 1991 SE - V6, repainted, runs good, roof rack, 7 passenger $6950. 313-416-0460

GRAND VOYAGER 1996 SE: Loaded, 45,000 miles. Very good condition. $17,000. Call after 6:00 p.m. (810) 656-1028

GRAND VOYAGER 1991 - 4WD, 3.3 V-6, fully loaded, all power, nice condition, $5950. (248) 644-4923

MAZDA 1992 MPV - excellent condition, fully loaded, 6 cylinder, tan, $9000/best. 313-846-4386/ 981-4687

MERCURY 1995 Villager GS Wagons (4), automatic, air, privacy glass, power windows/locks, cruise, tilt, aluminum wheels, loaded, $13,595. DEMMER FORD (313) 721-2600

MERCURY VILLAGER 1995 Nautica, leather, 34,000 miles, excellent condition, $17,800. (810) 641-8222

OLDSMOBILE 1991 Silhouette, 7 passenger, leather, loaded, 39,000 miles, $7,500 (810) 651-7290

PLYMOUTH 1993 Grand Voyager. Great for summer vacation! only $12,995.
Livonia Chrysler-Plymouth (313) 525-7604

PLYMOUTH 1991 VOYAGER, automatic, air, good family wagon. $5880.
FOX HILLS
Chrysler-Plymouth-Jeep-Eagle
313-455-8740 313-961-3171

PONTIAC TRANSPORT 1995. Loaded. Like new. 20,000 miles. $14,900. (810) 652-6958

SAFARI 1996 SLT, like new, HD trailering, 23,000 miles, Front/ rear air, More! $18,500 (313) 420-0837

TOWN & Country 1993, front rear air & heat, leather, loaded, 68,000 miles, green, excellent, $13,000/best. 248 349-2288, eves 248 348-1731

TOYOTA PREVIA LE 1992 83,000 miles. Good condition. Cap chairs, auto, air, power locks/windows & more. $11,000. (248) 788-2859

824 Mini-Vans

TOWN & COUNTRY 1993, Mini Van, Luxury, leather, sharp! $11,990.
FOX HILLS
Chrysler-Plymouth-Jeep-Eagle
313-455-8740 313-961-3171

TOWN & COUNTRY 1994, mini van, rear air, & heat. Sale $11,990.
FOX HILLS
Chrysler-Plymouth-Jeep-Eagle
313-455-8740 313-961-3171

TRANS SPORT 1993 SE - Fully loaded, 74,000 miles. Excellent! Must SELL $14,000/best. 810-855-5001

VOYAGER 1989 LE - Loaded, $4400. (313) 844-0729

VOYAGER 1995, 37,000 miles, V6, tinted windows, power locks, tilt, tape & air, $11,950. (313) 255-0438

VOYAGER 1996, Rallye, air, 3.0L, V-6, 7 passenger 26,000 miles full warranty, $17,000 (517) 546-6422

VOYAGER, 1994, SE, air, ABS, keyless, new tires, $13,000/best. (248) 489-9440, Ext. 216

VOYAGER SE 1993, loaded, excellent condition, . One owner. $8900. (313) 427-0855

WINDSTAR 1995, GL 26,000 miles, warrenty, many extras, very clean, non-smoker, (313) 451-3518

WINDSTAR 1995 GL- Red, loaded, alarm, newer tires/ new brakes, 57,500miles, $13,000. 248-641-4765

826 Vans

ASTRO 1994 Conversion Van, V-6, full power, Coachmen Conversion Package, fiberglass running boards. Vacation special. Only $13,988.
THE BIG STORE CAMPBELL DODGE 538-1500

CHEVY 1987 C20 Conversion Van. Very clean, runs good. Power locks/ windows. $2400/best. 810-477-9473

CHEVY 1992 Explorer conversion. High top, loaded, luxury everything. $11,000. (810) 642-1725

DODGE CONVERSION 1992 B250, V-8. Clean! Loaded! pop-out captain chairs+sofa, $6200. 810-348-0222

DODGE 1994, Ram 350, 15 passenger, 57,000 miles, $12,500. air, ABS brakes. (313) 542-9202

FORD 1994 AEROSTAR Sport Wagon, 7 passenger, automatic, air, power windows/locks, cruise, tilt, rear wiper/washer, privacy glass, low miles. $10,994. DEMMER FORD (313) 721-2600

FORD 1995 E350 Chateau Club Wagon, 460 V8, automatic, dual air/ heat, quad captains chair with bed seat. $17,495. DEMMER FORD (313) 721-2600

FORD 1987 Econoline - 56,000 miles, wall to wall carpet, excellent condition, air. Call Steve: (313) 523-5984 or 313-844-7022

FORD E-150 1987 - Heavy springs, hitch, good mile per gallon. Runs great! $1800. Gary: 313-266-5136

FORD 1995 E350 12 Passenger Club Wagon, dual air/heat, automatic, 460 V8, cruise, tilt, your choice. $17,595. DEMMER FORD (313) 721-2600

FORD 1987 E-150. Window Van. Excellent condition. Highway miles. $1,500/best offer. (313) 414-0071

FORD 1995 F150 "Supercab 4x4" (2) V8, automatic, air, captain's chairs, loaded. $17,995. DEMMER FORD (313) 721-2600

FORD 1995 Step van, Gruman aluminum body automatic, 2 walk-in-doors, racks. Must See! Only 5,000 miles!!! $18,995 DEMMER FORD (313) 721-2600

GMC 1991 Vandura ¾ ton, loaded, good condition, highway miles, $2,500/best. (313)878-1861

GRAND CARAVAN 1990, loaded, rear air/heat, orig. owner, clean, runs good. $6,500. (313)420-3262

MICHIGAN'S NEWEST LINCOLN • MERCURY DEALER!

ZERO DOWN! 12 Months 12,000 Mile Warranty**

DIVE INTO SUMMER SAVINGS AT VARSITY LINCOLN-MERCURY!

"Folks, this is only a sampling from our huge inventory!". Sale ends July 12th, 1997 at 5 p.m.

$4,000 to $9,995

1995 FORD ESCORT LX 4 DR
21,000 miles. Cassette, auto., air, p.s., p.b., tilt & cruise. P.w., p.l., a premium A-grade car for only.....$8,955

1995 FORD CONTOUR GL 4 DR
13,000 miles, air, tilt, cruise, p.w., p.l., stereo cassette, 5 spd., impressive condition!!.....$9,995

1993 MERCURY SABLE LS
3.8 V6, power sunroof, dark red w/mocha cloth, loaded, 66,000 miles. A whale of a buy.....$7,995

1992 FORD ESCORT LXL 4 DR
Auto., air, tilt, cruise, p.w., p.l., stereo cassette, "Cute as a bug's ear"!.....$5,988

1995 ESCORT LX SPORT
Auto., air, stereo cassette, rear defrost dark green w/mocha cloth, spoiler, alum. wheels. 36,000 miles, a honey!.....$8,985

LUXURY, SPORT & MORE

1992 LINCOLN TOWN CAR SIGNATURE
Mocha in color with matching cloth, stereo cassette w/CD, alum. wheels, 74,000 well maintained miles. Sharp!!.....$10,475

1995 PROBE SE
Auto., air, p.w., p.l., tilt & cruise, stereo cassette, garnet red with charcoal gray cloth. Extra clean condition!!.....$11,435

1996 CHEVROLET BERETTA
Auto., air, V6, p.s., p.b., tilt & cruise. Sporty good on gas, cheap, insurance premiums. A beauty!.....$10,495

1993 LINCOLN CONTINENTAL
53,000 miles, loaded, fully inspected. A whale of a buy.....$11,995

1995 LINCOLN MARK VIII
Black on black, 28,000 miles, chrome wheels, stereo cassette, traction control, excitement is what you feel in this baby. Hurry, she's a puff for only.....$21,985

1996 LINCOLN TOWN CAR EXECUTIVE
Mocha frost in color w/matching leather, 28,000 pampered miles!! 7 more available at similar savings.....$23,995

1994 MERCURY GRAND MARQUIS LS
Mocha frost with matching cloth, p.w., p.l., & p. seats, tilt & cruise, alum. wheels, stereo cassette! Clean as a whistle!!.....$10,475

1991 LINCOLN CONTINENTAL EXECUTIVE
61,000 carefully driven miles, garnet red with gray leather, A-title one owner, new car trade "must see" Mint.....$9,888

1995 LINCOLN CONTINENTAL
Platinum in color with matching leather, 32,000 well maintained miles, one owner new car trade-in sale priced.....$20,900

1992 LINCOLN TOWN CAR EXECUTIVE
66,000 miles, silver w/gray leather, lacy spoke alum. wheels, excellent condition. Fully inspected!!.....$12,450

1996 LINCOLN MARK VIII
5,700 miles, garnet red with ivory leather, moonroof, CD player, loaded, mint condition!.....$26,950

1992 MERCURY GRAND MARQUIS LS
45,000 miles, white w/garnet cloth, A title trade-in!! Impeccable condition. "Must see".....$10,925

1995 LINCOLN CONTINENTAL
27,000 miles, moonroof, chrome wheels, black w/mocha leather. a cream puff!!.....$22,900

Guaranteed Low Price

Below Blue Book Value
Every car & truck we sell is guaranteed to be priced below the Kelly Blue Book value

Approved

On The Spot Financing
We have a variety of financing and lease options available. Approvals only take a few minutes. Guaranteed financing for everyone

110 POINT

Quality Inspection
Every vehicle must pass our 110 point quality inspection. So you know you're getting a dependable car!

Every Car Under Warranty

30-Days or More
Every car is warranteed for at least 30 days. Many cars have remaining manufacturers warranty. Extended warranty available up to 5yr/100,000 mi.

3-Day/250-Mile

"No Questions"
If you change your mind about the car you chose within 3 days or 250 miles, bring it in & we'll exchange it!

BUDGET PAYMENTS

1995 FORD ASPIRE 2 DR.
Red w/Grey cloth, auto., air, stereo cassette, p. steering & brakes, great economy car, check out this monthly payment!.....$124/mo

1994 FORD ESCORT GT
Sunrise Red w/Grey cloth, treat yourself to a sexy ride, sporty & fast with all the conveniences.....$159/mo

1992 FORD ESCORT 4 DR LX-E
This is a loaded sedan with lots of trunk space, only 51,000 original miles. Great gas saver and a smooth drive! $149/mo

1993 MERCURY SABLE LS
Burgundy in color w/Tan leather, this car has all the power accessories, including power moon roof, ride in style for only $173/mo

1995 FORD CONTOUR
Blue in color w/matching cloth, 5 speed, air, power locks & windows, cruise, cassette stereo, only 13,000 one owner miles, why pay more than you have to check this out! Only $194/mo

1995 FORD ESCORT 2 DR. LX
Sporty looking ride, auto., air, cruise, cassette stereo, 23,000 miles, front wheel drive, excellent condition. Don't Miss Out! $175/mo

1994 LINCOLN CONTINENTAL
Jet Black w/Mocha leather bucket seats, power moon and much more. A lot of luxury for a small payment! $269/mo

1993 FORD T-BIRD LX
Auto., air, power windows, locks & seats, stereo cassette, 3.8 V6, Raven Black w/Grey cloth, a gorgeous looking ride. Only! $149/mo

1995 FORD RANGER XLT
Gold w/Tan cloth interior, automatic, not many of these around, 30,000 miles, cassette stereo, this truck is ready for work or play! $183/mo

1996 CHEVROLET CORSICA 4 DR SEDAN
Grey w/matching cloth, great family car, lots of room, with power options, this car is priced to sell, only $189/mo

TRUCKS, VANS & 4x4's

1995 FORD WINDSTAR
Bright White, power windows & locks, tilt, air, cruise, buy this beauty for.....$13,995

1994 FORD RANGER SPLASH
Glacier Blue, stereo, air, make a splash with the neighborhood!.....$11,250

1993 CHEVY SILVERADO SUPER CAB
Power windows & locks, V-8, pull your boat with this one!.....$14,250

1996 FORD BRONCO 4X4
Green & White for Spartan fans, 18,000 miles, all the toys, 5.8 V-8.....$21,000

1995 FORD F150 4X4
Pearl White, loaded with running boards, the nicest truck in town! Hurry.....$16,450

1995 FORD RANGER SUPER CAB
Black Beauty, ready to go up North, really sharp.....$11,995

1995 FORD RANGER 4X4
Only 22,000 pampered 1 owner miles, XLT trim with 4.0 6 cyl., Mocha interior. Sale Priced @.....$13,650

1995 FORD F150
XL trim, Midnight Black, cruise the street for only.....$10,995

1994 FORD AEROSTAR
All wheel drive, 46,000 miles, power windows, locks & tilt, cruise. Take this one camping!.....$11,500

1995 FORD F150 XLT
Only 34,000 miles, loaded, If you can beat this price - Buy it!.....$11,500

1995 FORD F150 XLT SUPER CAB
Auto., air, running boards, cap, power windows & locks, boss is gone, hurry.....$15,650

1995 FORD F150
Radiant Red with only 24,000 miles, pampered, 1 owner, Hurry!.....$12,450

NEW INDOOR SHOWROOM NOW OPEN

"As always, open every Saturday 8:30-5:00 for your convenience!"

USED CARS DISCLAIMER: ** With approved credit, customer to pay tax, title, plate fee at time of delivery. ***'94, 66 mos. @ 10%; '93, 66 mos. @ 10%; '91, 61 mos @ 10.5%; '90, 60 mos. @ 11%; '89, 54 mos. @ 11.5%; * On approved credit. * Select models. Plus tax & tags. **Extra, select models. Subject to change. *** Previous purchases excluded from this sale.

VARSITY
LINCOLN • MERCURY
49251 Grand River at Wixom Rd.
IN NOVI
Toll Free 1-800-850-NOVI
1-800-(850-6684)

MICHIGAN'S "A" PLAN HEADQUARTERS

FULL TANK OF GAS WITH EVERY PURCHASE

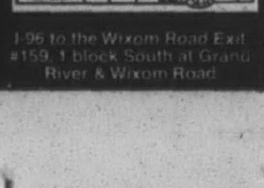

I-96 to the Wixom Road Exit #159, 1 block South at Grand River & Wixom Road

AUTOMOTIVE

828 Jeeps/4 Wheel Drive

BLAZER 1996 LS: Red, 42,000 miles. Extended warranty to 75,000 miles. $16,500 (248) 449-2713

BLAZER 1995, LT, loaded, 4 door, 4x4, white on gray, 29,000 miles, $18,500/best. (313) 261-4044

BRAVADA 1994½, AWD, leather, power everything, premium stereo, automatic, trailer towing, every option, air, 28,000 miles, extended warranty, beautiful. (248) 540-1414

BRONCO II 1991, 4 wheel drive, automatic, air, sharp. $3999. TYME AUTO (313) 455-5566

BRONCO II - 1987 4x4, full power, towing package, runs & looks great. 110,000 miles. $2950. 313-453-9223

CHEROKEE COUNTRY 1995, green, excellent condition, 35,000 miles, $16,500 (248) 851-8425

CHEROKEE LIMITED 1990-4 wheel drive. ABS, V-6, grey with leather, most options, 99,000 miles. Clean, 1 owner. Runs well. $6500 Sue (248) 626-9040

CHEROKEE 1993 sport brand new brakes & tires. Alarm/remote start. Just tuned up. Under warranty until Oct. $12,800 (248) 360-0652

CHEVY BLAZER 1994, 4x4, 4.3 V-6, loaded, 72,500 miles, runs excellent $11,000. (313) 425-3382

DODGE 1996 RAM, 2500 SLT, 4x4, snow plow, loaded, only 17,000 miles, like new at a great price. Only $20,988.
THE BIG STORE CAMPBELL DODGE 538-1500

EXPLORER 1993 Eddie Bauer: 4 door, 4x4, moonroof, CD, hands free phone, loaded. New tires & exhaust. $13,595/best (248) 661-6964

EXPLORER 1994 Limited, 4 Door, 4x4, automatic, air, leather, loaded!! $16,994. DEMMER FORD (313) 721-2600

EXPLORER 1996 Sport - Auto, red/tan leather, power, cd, moon roof, 11,000 miles $25,000. 810-543-0126

EXPLORER 1994 XLT, loaded, low miles. $8999. TYME AUTO (313) 455-5566

EXPLORER 1994 XLT 4x4, 4 door, automatic, loaded, tow package. Green. 57,000 miles. Excellent condition. $15,500/best. (313) 416-8615

FORD EXPEDITION 1997 Eddie Bauer 4x4, leather seats, loaded. 1200 miles. $34,000. (810) 642-4223

FORD 1996 Explorer - Eddie Bauer. Moonroof, JBL sound/CD, tow package. $22,300. (313) 455-9375

FORD 1991 F150 Supercab 4x4 XLT Lariat - loaded, 5.0L, automatic, new motor, $9200. Sold

FORD 1995 Explorer 4x4 Eddie Bauer - Loaded, 9200 miles. Mint. Willow green, leather, 6 disc CD, moonroof, keyless, alarm, tow pkg., extras. $23,800/best. 248-424-0012 After 4:30: 248-358-1484

GMC JIMMY 1987 Black, loaded, 350 V8, 159k hi-way miles, full sized 4x4. $3650/best. 313-453-3324

GMC JIMMY 1996- 4 door, 4x4, loaded, alarm, extended warranty. Clean! $22,300. 810-476-8956

GMC JIMMY 1994 SLE, dark green, power windows/locks, cruise, overhead console. Excellent condition. $14,500. (810) 647-0023

GMC 1995 SLE 4x4, 5.7 V8, excellent condition, dark green, loaded, cap, alarm, 100,000 miles, extended warranty. $15,500/best. (810)231-2505

GMC SUBURBAN 1995 HALF-TON 4x4, loaded, panel doors. Careful owner, non-smoker. 50,000 miles, nice condition, $23,500 H: 313-878-6091/Pg: 888-954-7559

GMC SUBURBAN 1986, .75 ton 4 x 4 diesel, hitch & snow plow, $6,600/best. (248) 681-2509

GMC YUKON 1996 Dark cherry, 4dr, 4WD, fully loaded w/extras. Must sell $26,900. After 5pm 313-397-2344

GRAND CHEROKEE 1994 Laredo-Very clean, select trac, trailer tow pkg. $14,500. SOLD

GRAND CHEROKEE 1994. Laredo. V8, Loaded. 4 x 4. Trailer tow. Extended warranty. 39,000 miles. $16,900. (810) 939-6791

GRAND CHEROKEE 1993 LAREDO, 4x4, clean, 125,000 miles, white. $9650. (248) 647-8892

GRAND CHEROKEE 1994 Limited, 28,000 miles, red, leather, V8, like new, $22,000. (313) 464-6476

Grand Cherokee 1997 Limited - 12,000 miles, white, loaded, well maintained. $27,900/best (810) 952-1669

GRAND CHEROKEE Limited 1996, V-8, loaded, sunroof, leather, CD, $23,000. Call: (248) 488-2613

GRAND CHEROKEE, 1996, Limited. V8, sunroof, CD, 18,000 miles, immaculate. $25,900. 810-851-8953

GRAND CHEROKEE 1994: 62,000 miles. Clean! $14,500. Days: (313) 455-5150 or eves: (810) 624-3844

JEEP, 1986, CJ-7, Great condition, 4 speed, 4 wheel drive, black, $3700/best Call (248) 478-8560

JEEP, 1989, Commanche Pickup. 4.0, 6 cyl., 5 speed, CD, new oversized tires, no rust, exceptionally clean. Must see! Best offer. 810-685-2260

JEEP 1995 GRAND CHEROKEE, 4x4 Laredo Package, special lease sale. Price only $18,890.
FOX HILLS Chrysler-Plymouth-Jeep-Eagle 313-455-8740 313-961-3171

JEEP 1993 GRAND CHEROKEE, 4x4, Limited, top to the line luxury. Clearance. $14,440.
FOX HILLS Chrysler-Plymouth-Jeep-Eagle 313-455-8740 313-961-3171

JEEP 1993 GRAND CHEROKEE Laredo 4x4, sale price. $13,770.
FOX HILLS Chrysler-Plymouth-Jeep-Eagle 313-455-8740 313-961-3171

JEEP 1989 Wrangler - 4 cylinder, 5 speed, hardtop, 73,000 miles, new tires/brakes, $6400. 313-981-6248

JIMMY - 1994 Black, Excellent condition, 50,000 miles, loaded. (248) 360-1884

JIMMY 1987 S15: automatic, V6, new tires, good condition, low miles. $6000/best. Must see! 248-437-3986

JIMMY 1990 S-10, 4 wheel drive, beautiful condition with all options, cheap. TYME AUTO (313) 455-5566

OLDS BRAVADA 1997 SUV. GM executive driven brass hat. Loaded, like new. List $31,500, sell for $24,800. (810)220-5965

RANGER 1991 XLT 4 wheel drive, like new, $89 down. TYME AUTO (313) 455-5566

RANGLER 1994- Red, soft top, low mileage, excellent condition. Must sell. $12,000. (313) 953-9440

SUBURBAN 1991 4x4, automatic, 8 passenger, trailer package, excellent condition. $12,400 (313) 427-8108

SUBURBAN 1994, 4x4, rear air, 3rd seat, 69,000, Must Sell! New one has arrived! $19,900. 810-258-2673

SUZUKI 1994 SIDEKICK - Must Sell! 5 speed, 2 soft tops, air, alarm, warranty. Sharp! $7800. 810-851-5194

WRANGLER 1997 SE - Red, Brand new, soft top, pueblo cloth seats, 5200 miles, $13,950. (248) 258-6891

830 Sports & Imported

AUDI A4, 1996, excellent condition, autumn red, loaded, leather, 6 CD Bose system, heated seats, moonroof, 35,000 miles, $25800. 248 355-1642, Ext. 234

AUDI 1991, 100, 4 door, silver/black interior, excellent condition, low milage. $9,200 (810) 646-8177

BMW 1983 633, blue, 2 door, 5 speed, loaded, 159,000 miles, daily driver. $3800. 810-231-3665

BMW, 1978 320i, Arizona car, runs good. $600/best. Call after 5pm, (313) 561-5036

BMW 1995, 318i, automatic, 29,000 miles, red/black interior, 4 door, sunroof, heated front seats, all power, excellent condition, $18,700 313-884-4640

BMW 1992 325i, black, automatic, 35,000 miles. Excellent! $17,900. Day: 248-614-0100 Eve: 475-4884

BMW 1995 325i Convertible with Sport package. Loaded. Black/camel interior. $33,000. 313 410-1776 or 810 788-1403.

BMW 1993 - 325is. Mint condition, Black/tan leather, heated seats, cd, phone, 34,000 miles. Must See! $22,000. (248) 258-1436

BMW 1993, 325is, 5 speed, black on black, loaded, excellent condition, $19,500 or best. 313-881-2983. w Weekdays - 248-855-5985

BMW 1988, 325i, white convertible, automatic, A1 condition, CD, 148,000 miles. $9900/best. (248) 738-0900

BMW 1995 M3, black w/black leather interior, 46,000 miles, factory service followed. $26,500. Call days 810-641-1241 eve. 810- 627-6856

BMW 1988 M6. Sport Coupe. Red. Excellent. High performance. $15,000/best. (248) 738-3700 Weekends. 248 624-0600 Weekdays

BMW 1995 318TI Sport - 22,000 miles, sunroof, CD and more. Clean. $19,000/best. (810) 258-6587

BMW 1996 Z3, red/black leather interior, 5 speed, 4 cylinder, CD changer, tape, under 3,000 miles, mint. $31,500. 810-932-5881

BRADLEY GT. Kit car, $2795. (248) 647-0931

COBRA 1994 Mustang, white, mint condition, loaded, CD, 21,000 miles, $15,995. (810)227-4040.

CONQUEST 1987, TSI, turbo, 5 speed, excellent running, red/black leather, $2900. (810) 626-9541.

CORVETTE 1982, all power! 52,000 miles, glass t-tops, $10,500. Excellent condition! (810) 476-0825

CORVETTE 1994 Convertible, garage kept, winter stored, pristine, 6000 miles, black top, red body, make offer. Jim, 248-932-0228, x 112

CORVETTE 1994 coupe, air, CD, cassette, aqua blue, great car, new tires, $21,500. (810)220-4480 after 5pm.

CORVETTE, 1991, Coupe, 31,000 miles, automatic, no snow, Polo green. $17,990. 313-882-5247

CORVETTE 1995, glass top & CD, white, 8,000 miles. Priced to sell!
MARTY FELDMAN Geo 248-348-7000 Grand River, Novi

CORVETTE 1992 LT1, automatic, red on red, fully loaded glass top, 13,000 miles, stored. $19,500. (313)878-3383.

CORVETTE 1989, metallic blue, beige leather, convertible/hardtop. $14,500 (810) 286-6068

CORVETTE 1975 - 58,000 original miles, V8, air, automatic, new interior. $12,000. (313) 336-7591

CORVETTE, 1987. Red, 64,000 highway miles, extra wheels & tires, mint condition. $14,300. (313) 453-1437

CORVETTE 1977 - Silver inside and out, 57,000 original miles. Runs perfect! $7000. (313) 455-1360

CORVETTE 1965 Sting Ray, excellent condition, white/blue, convertible, air condition (248) 645-2923

CORVETTE 1992, white/black, 27,000 miles, loaded, Bose CD, anti lock brakes, traction control, mint, $20,000/best. (248) 594-8301

CORVETTE 1990 ZR1, black/black, 19,800 miles, gold in show winner, all options, $30,500. (313) 769-0587

JAGUAR 1995, XJ12, black/cream, immaculate, 45,000 miles, $44,900. 248-932-2130 or 248-433-8379

JAGUAR 1990 - XJS Convertible. 12 cylinder, red, 30,000 miles. $23,000. Immaculate! (810) 476-0825

MAZDA 1983, RX7, excellent condition, 5 speed, excellent transportation, 105k, $1500/best. 313-844-0133

MERCEDES BENZ 1981, 230CE, coupe, brown metallic, 165,000 miles, European Edition, 4 cylinder, 4 speed manual, new paint, tires, brakes, exhaust; cream valor interior, $4,650 (810) 651-6494

MERCEDES 1985, 500 SEL. 72,000 miles, service records, smoke color, winter tires. $13,500. (248) 471-3095

MERCEDES, 1990, 500SL, low miles, white w/dark blue leather. Immaculate, must see. $49,900. 313-684-2433

MGB, 1979 - Wyoming car. Great project, extra parts, $700. 313-397-8167

MITSUBISHI, ECLIPSE, 1996 GST, white, w/leather, loaded, 16,000 miles, $19,500. (810) 247-1199

PORSCHE, 1986, 911 Carrera, Cabriolet, excellent condition $26,000. (248) 414-7256

PORSCHE 911 1986, convertible, excellent condition, professionally maintained, garth red, new tires, custom wheels, many extras, stored winters, 33000 miles, fast & attention getting. $28,500/best. 810-540-0123.

PORSCHE 1987 944 - Red, loaded, 58,000 miles, stored. Excellent condition. $7500. (313) 422-4799

RENAULT, 1966 Alliance - Automatic, good transportation. New battery, starter & alternator. $675. 313-427-9132

SAAB 1988 Turbo 900 - loaded, leather, sunroof, excellent condition, $7,000/best. (248) 546-9883

STEALTH 1994 Twin Turbo AWD, loaded, 40,000 miles, new car warranty. $22,500. 313-429-6076

STERLING 1987 825S, 4 door, white, every option, great car, great shape, new transmission, tires, radio, starter. Must see. (248) 738-5777

832 Antique/Classic Collector Cars

CAMARO 1968 convertible - 327, automatic, new top/paint. 248-512-2807 eves: 248-373-8777

CHEVROLET 1936 pick-up, "Little Red Truck" professionally restored, $10,000. 248-646-5865

CHEVY 1955 CONVERTIBLE, many extras, steering, brakes, seats, black, white top, coral & red interior, older restoration, $30,000. 810-626-4606

CHEVY 1962 Impala-2 door hardtop, 350 - 4 speed, many new parts, looks & runs good. $6000. 248-685-8666

CHRYSLER 1965 Newport - UP car, family owned since 1968. Asking $6500. 313-455-5298

CORVETTE 1981 - 21,000 miles, red/black interior, 4 speed, factory new. $14,000. 810-641-2855

CORVETTE 1975 - numbers match, red exterior, black interior, all original, $6500. Must sell. 313-420-2077

ELDORADO, 1976 Blue, cream top, blue leather. 21,000 miles! Hand washed. $13,800 (810) 642-3311

DATSUN EARLY 1974. 260Z Coupe. blue/black. 4 speed. Original owner. 61,000 miles. Original paint. Full restoration. Over $20,000 invested. Cover. Factory air. Detailed engine. $7,200. Bob: (313) 882-1450

FORD 1960 F100 - 292 V8, 4 speed, great condition. Needs clutch. First $3000 takes it. 313-454-1935

FORD GALAXY 1965 Convertible - 51,000 miles. Excellent maintenance/condition. Jim (313) 483-3820

FORD SKYLINER 1954, glass top, body perfect, engine & transmission out of car. Too many parts to list. $6500. Ask for Ron: (248) 471-5437 or (313) 535-8835

FORD 1932 Street Rod, Phaeton 4 door convertible, black with saddle interior, built in California by Roy Brizio. Must see to appreciate! $20,000. Bill: 810-626-4606

MGA 1959 Roadster - red, black interior & top in excellent condition, engine & mechanics good, solid driver, $9,900. Call after 6pm: (248) 474-3227

MUSTANG 1965 Coupe - new transmission, exhaust, tires, carburators & headers, all new interior, many extras; $8,000/best. Call 9am-8pm: (313) 421-6203

PLYMOUTH VIP 1968 2dr., V8, automatic, excellent condition. $3000/best, must sell. (313) 394-1259

PONTIAC BONNEVILLE 1970 4 door hard top, 455 cubic inch V-8, 58,000 miles. $3000. (313) 464-3284

PONTIAC STAR CHIEF 1962 4 door, 30,000 miles, $3,800. Call Chris (313)532-7604

THUNDERBIRD 1970, 2 door landau 429, air, 29,000 miles, power, excellent. $6500. 810-477-7838

WE CAN HELP!!! Affordable restorations - complete or partial, sand and media blasting, chemical stripping, rust repair, etc. Free phone no. 1(888)TRY-UNITED

834 Acura

INTEGRA 1992 GSR, 5 speed, 3 door, red, excellent, Alarm, CD, extras. 111,000 miles. 810-217-2321

INTEGRA 1994: Red, sunroof, good condition. 38,000 miles. $14,500 (248) 661-0107

LEGEND 1990, Coupe, V6 L. Like new, less than 37,000 miles, 5 speed, taupe, tan leather, $12,000/firm. After 7-11. (248) 644-1466

836 Buick

CENTURY - 1990 Custom 4dr., excellently maintained, private owner. $3800. (313) 422-2509

CENTURY 1991, 4 door, dark blue, 30,000 miles, all power, excellent condition. $6500. (313) 562-4904

CENTURY 1996 - 4 door, white, Mint, 17,000 miles, all options. Buying van. $13,000. (313) 326-2874

LESABRE 1989 Limited -4 door, leather, loaded, 75,000 miles, silver, must sell. $5200. (248) 373-2142

LE SABRE 1990 Limited - 70,000 miles, excellent condition, loaded, $6000. After 5pm: (313) 525-1434

LESABRE 1990- White/maroon, wire wheels, mechanics report. 76,000 miles. $5900. (248) 489-1374

PARK AVENUE 1991 - Loaded, leather. Like new! $7950. (248) 478-5828 or (313) 535-9461

REATTA 1988 - Black/gray, 42,000 miles, new brakes, single family owned. $10,000. (313) 885-6864

REATTA, 1988 - Very good condition, $8200 or best. 313-455-1144 or 810-960-3577

REGAL 1988-CUSTOM, rally wheels & interior. 1 owner, runs great, high miles. $2,400. (248) 588-3469

REGAL 1995 Custom: White, V6, sunroof, leather, CD, loaded, 15,000 miles. $15,900 (248) 932-3084

REGAL 1991 Grand sport - am/fm cassette, air, full power, excellent condition, $6500 313-455-6746

REGAL 1990 LIMITED COUPE, 3.1 V-6, sapphire blue metallic. Excellent condition! $4000/best 313-996-8717

RIVIERA 1995, sunroof, black, low miles, supercharged. Priced to sell!
MARTY FELDMAN Geo 248-348-7000 Grand River, Novi

838 Cadillac

CADILLAC BROUGHAM 1988 98,000 miles, clean, needs tires. Must sell. $3600. (248) 661-1126

COUPE DE ville, 1989 - Loaded. Deep Maroon, mint condition, 47,000 miles, $10,800. 313-722-5043

COUPE DE Ville 1989, powerful engine, classy interior, great shape, 93,000 miles, $8500/best. (313) 762-0479

EL DORADO 1991 BIARRITZ, fully loaded. Runs great. Excellent condition. $9,000. (248) 855-6574

ELDORADO, 1993, 4.9 L, V-8, Plum/tan leather, 73,000 miles, loaded, best offer. Call: (313) 397-5075

ELDORADO 1980, 72000 original miles, Tennessee car, yellow with white top & white leather interior, excellent sheet metal, power steering, brakes, 6 way power seat, am/fm & more. $3800. 248-689-9725.

ELDORADOS & ETC'S
'92 thru '96
8 to choose from
Prices start at
$12,995
DON MASSEY
CADILLAC
I-275 Exit #28 in Plymouth
OPEN SATURDAY 10-4
(313) 453-7500

ELDORALDO 1976 Convertible, air conditioning, full power, Calumet Cream exterior, saddle top & interior. Glass parade boot, pristine condition. 44,000 miles. Eves: 810-779-8397

FLEETWOOD BROUGHAM 1986, pristine, 1 owner, v6. A TRUE Florida car, $6350/best. (313) 844-0114

FLEETWOOD BROUGHAM, 1988 - 2 door beige, pristine condition, $4500. 248-347-1994

SEDAN DEVILLE 1989 black/gray interior, non-smoker, 100,000 miles, loaded. $5300/best. 313-464-1048

SEDAN DEVILLE 1989: Burgundy, leather interior, good condition. $6900 (248) 645-6677

SEDAN DEVILLE 1993-Gray w/gray leather interior. 38,000 miles. Non-smoker. $15,000. (810)-644-2159

SEDAN DEVILLES
1996 Company Demos
11 to choose from
$24,995
DON MASSEY
CADILLAC
I-275 Exit #28 in Plymouth
OPEN SATURDAY 10-4
(313) 453-7500

SEDAN DEVILLES
53 TO CHOOSE
'94,'95,'96
Prices start at
$14,995
DON MASSEY
CADILLAC
I-275 Exit #28 in Plymouth
OPEN SATURDAY 10-4
(313) 453-7500

SEDAN DEVILLES
1997
10 to choose from
$29,990
DON MASSEY
CADILLAC
I-275 Exit #28 in Plymouth
OPEN SATURDAY 10-4
(313) 453-7500

SEVILLE, 1979, Silver, vinyl top, moonroof, engine rebuilt, Colorado car, $2,500/best. (313) 459-3242

SEVILLES & STS'S
8 to choose from
'92 thru '96
Prices start at
$12,995
DON MASSEY
CADILLAC
I-275 Exit #28 in Plymouth
OPEN SATURDAY 10-4
(313) 453-7500

840 Chevrolet

BERETTA 1988 GT - Air, tilt, cruise, sunroof, cassette. Well maintained. $3800/best. Call after 6pm: (810) 478-1758

BERETTA GT - 1990 Red, 94,000 miles, good condition. $3295. (313) 459-6278

1997 Oldsmobile 88 Royale
JUST $299* MONTH
PINCH YOURSELF. YOU'RE NOT DREAMING!
*Based on closed end lease with approved credit. [48] month with 12,000 mi. per yr. with 15¢ per mile over. Lessee responsible for excess wear and tear. 1st mo. pymt., $1495 cap cost reduction, ref. sec. dep. (pymt. rounded to next $25 increment) and title fees due at lease inception plus 6% tax. To get total amount, multiply pymt. + tax x term. Lessee has option but is not obligated to purchase at price determined at inception. BC2003435
GLASSMAN Oldsmobile
On Telegraph at the Tel-12 Mall • Southfield
(248) 354-3300 1 (800) 354-5558

We Will not be UNDERSOLD
NEW '96 9000CS
Auto., Air, Leather, Power Moon Roof, Loaded.
WAS $36,145
NOW $32,216*
GM Employee save additional money. *Plus tax, title, plate. All incentives to Dealer. BC2003433
GLASSMAN SAAB
On Telegraph Rd. at the Tel-12 Mall, Southfield
1-(248)-354-3300 or 1-800-354-5558

BAD CREDIT DOESN'T MEAN A BAD DEAL! YOU'RE A PHONE CALL AWAY FROM CREDIT TODAY!
Auto Loans By Phone
CALL THE CREDIT HOTLINE
1-800-612-0044
• NO PAPER WORK • NO SALESPERSON • NO HASSLE
CALL US 24 HOURS A DAY
PROFESSIONAL SERVICE FROM APPLICATION THROUGH CLOSING AND BEYOND
VARSITY LINCOLN • MERCURY
USED CAR & TRUCK SUPERSTORE
(248)347-0600
Call Rob at Ext. 238

It's our no Tent TENT Sale
We Don't Have A Tent... But We Have A Great Deal For You!
Rebates & Incentives from $500 to $2000 on Select Models
STK. #6754
NEW 1997 CUTLASS SUPREME-2 Dr.
Free Gold Edition Package
$1250 REBATE PLUS 3.9% APR FINANCING
FOR 36 MONTHS
GM EMPLOYEES SAVE ADDITIONAL $947.50
3.9% APR Financing Available on Select Models
1997 BRAVADA WOW! $298* per mo.
24 Month Lease
INCLUDES DESTINATION
GM EMPLOYEE OPTION 1 OUT OF STOCK
ALL REBATES ASSIGNED TO DEALER
STOCK #7207
YOU'LL BE INTRIGUED with the new 1998 INTRIGUE
Now taking orders
1997 ACHIEVA 2 Dr.
Was $15,764
NOW $13,774*
STOCK #6771
GM EMPLOYEES SAVE ADDITIONAL $743.75
OLSON OLDSMOBILE
33850 PLYMOUTH ROAD
LIVONIA • (313) 261-6900
HOURS:
Mon., Wed., Thurs., 9 a.m. - 9 p.m.
Tues., Fri. 9 a.m. - 6 p.m.
*plus tax, title, license & destination. All rebates to dealer.
*24/36/48 month closed end lease with approved credit. 12,000 miles per year with 15¢ per mile excess charge. Lessee responsible for excess wear, tear & miles. Lessee has option to purchase at lease end, but is not obligated to do so. Due at lease signing down payment (Bravada $1,700, Aurora $1,700, Silhouette $1,000, Eighty Eight $1,500, 97 Cutlass Supreme 4 Dr. $1,200.), first month payment, security deposit (payment rounded up $25), tax, title & license fees. Subject to 6% use tax. GM option II assigned to dealer. LC 2006494

PAGE TOYOTA
MICHIGAN'S LARGEST TOYOTA DEALER
SUMMER SPECIALS
The All New
SALE ENDS July 14th,1997
'97 CAMRY LE
Automatic, air conditioning, ABS brakes, full power, cassette spoiler, gold package, keyless entry/alarm.
24 MO. LEASE $179.95 per month*
'97 COROLLA DX
Automatic, air conditioning, full power, gold package, AM/FM stereo cassette, wood grain dash and more.
24 MO. LEASE $139.95 per month*
PAGE TOYOTA LEXUS • TOYOTA 200 CARS IN STOCK! 3 Month/3,000 Mile Warranty
THE CREDIT REBUILDER NO CREDIT? BAD CREDIT? REPO? BANKRUPTCY? NO CO-SIGNER? CALL OUR 24 HOUR CREDIT HOT LINE - NO SALESPERSON, NO PAPERWORK, NO HASSLE. FREE AUTOMATED CREDIT CHECK 1-800-513-9353 OR CALL TIM GOLD 810-799-3518
LANDCRUISER '94 $29,995
4 RUNNER '96 $28,995
LEXUS SC400 '93 $28,995
LEXUS LS400 '93 $26,995
LEXUS GS300 '93 $24,995
LEXUS ES300 '94 $21,995
LEXUS LS400 '90 $16,995
AVALON XLS '95 $21,995
CAMRY '95 $14,995
COROLLA '96 $11,995
CAMRY '94 $11,995
COROLLA '95 $10,995
CAMRY '93 $10,995
CELICA GT '91 $9,995
CAMRY '91 $6,995
COROLLA DX '90 $6,495
PAGE TOYOTA 248-352-8580 1-800-331-9525
ON TELEGRAPH Bet. 8 & 9 Mile Rd.
Internet Quotes - 24 HRS. www.pagetoyota.com

Shop our Classifieds on the Internet!
When you place your ad twice, yours will be there too!
http://oeonline.com
To place your Classified Ad, call 313-591-0900 in Wayne County, 810-644-1100 in Oakland County, and 810-852-3222 in Rochester/Rochester Hills

840 Chevrolet

CAMERO 1996, RS, 3.8 liter V-6, T-tops, CD, Bose speakers, grey interior, $16,500. (248) 435-3821

CAPRICE 1994 Classic, fully equipped, low miles, also '96 Caprice in stock. 5,000 miles. Both priced to sell!

248-348-7000
GilES
Grand River, Novi

CAPRICE 1994: Leather, loaded, aluminum wheels, keyless entry, 45,000 miles. $11,500/best. 810-698-2651

CAPRICE 1994, LS 4 door, leather seats, loaded, 4.3 V-8 engine, 22,000 miles. $13,000 (313) 261-8706

CAPRICE WAGON 1988, V-8, automatic, well kept. $3500. (313) 397-8376

CAVALIER 1996 convertible, (Sunfire), dark purple, 10,000 miles, $14,950/offer. (810) 779-8905

CAVALIER, 1995- Like new condition, 19,000 miles, auto, air, cruise, am/fm cassette. Extended warranty. $10,500/best. (313) 299-9348

CELEBRITY 1989. 4 cyclinder. 2.5 engine. 4 door. Automatic. Air. Good body. $2,500. (313) 464-8247

CELEBRITY, 1988 - 62,000 miles, 4-door sedan, good condition, $2900. 248-652-2931

CORSICA, 1989. 4 Door, automatic, 95,000 miles, cassette, clean, no rust, reliable. $2,900. 313-261-5562

CORSICA 1994 - 52,000 miles, V6 3.1, automatic, tilt, cruise, cassette, excellent, warranty, $6900. 313-937-8591

CORSICA 1996, V-6, automatic, air, loaded, only 18,000 miles. Priced to sell at $10,988.

THE BIG STORE
CAMPBELL DODGE 538-1500

LUMINA 1993 - 30,500 miles, 4 door, 6 cylinder, cruise, am/fm, power locks, original owner, excellent condition. $8999/best. 248-740-0358

LUMINA 1993, power steering/brakes/locks/air, cruise, 79,000, new brakes $6500 (248) 474-0098

MONTE CARLO 1996, black, leather, loaded, 16,000 miles, $14,900. 810-225-2105

MONTE CARLO 1995 LS - Green/graphite leather interior, loaded, $11,995/best. (248) 349-0004

MONTE CARLO 1996 - LS. Red/charcoal. Excellent Condition. $14,500. (313) 397-2557

MONTE CARLO, 1997, Z-34 Torch Red, loaded, sunroof, 5,500 miles. $16,900. (313) 422-1926

NOVA 1988- ps/pb, air, power locks, 4-cylinder, automatic, new exhaust & brakes. $1500 (810) 960-3031

TAHOE 1997, LT, 4 door, 4 wheel drive, leather, loaded, 13,5000 miles. $29,900 (248) 641-9836

842 Chrysler

CHRYSLER TC by Maserati 1991 - convertible, 23,000 miles, stored winters, white, $16,000 (810) 952-1669

CONCORDE 1996, automatic, air, 14,000 miles. Clearance. $14,970.

FOX HILLS
Chrysler-Plymouth-Jeep-Eagle
313-455-8740 313-961-3171

FIFTH AVENUE, 1987, clean, dependable, many new parts, $1,750 (313) 261-9464

1985 FIFTH AVE., 318 V8 engine, 92,000 miles, no rust./ Exceptional clean; All power, all leather, cruise, power sunroof, loaded! $2695/best. Days Only 313-425-6600

LEBARON CONVERTIBLE 1989. 5 speed. New top & front tires. Runs good. $3,000. (810) 652-1695

LEBARON 1995 Convertible GTC, V6, loaded, full power, red with white top, extra sharp! $12,488.

THE BIG STORE
CAMPBELL DODGE 538-1500

LEBARON 1988 - Convertible. White, Auto/power, Sharp. 81,000 miles. $4100. (810) 641-0246

842 Chrysler

LEBARON 1995 Convertible, low miles; power everything, aluminum wheels. Only $13,995.
Livonia Chrysler-Plymouth
(313) 525-7604

LEBARON 1995 Convertible, V6, loaded, clearance, lease cheap! Sale $11,770.

FOX HILLS
Chrysler-Plymouth-Jeep-Eagle
313-455-8740 313-961-3171

LEBARON 1994 GTC, convertible, aqua, low miles, fully loaded, mint condition, $9900. 313-455-8526

LEBARON-1995 GTC convertible. Loaded. 14,000 mi. Red with black top. $12,500/best. (313) 534-2066

LEBARON-1995 GTC convertible. Loaded, 14,000 mi. Red with black top. $12,500/best. (313) 534-2066

LHS 1994, loaded, luxury, 17,000 miles. Only $16,770.

FOX HILLS
Chrysler-Plymouth-Jeep-Eagle
313-455-8740 313-961-3171

SEBRING 1996 Convertible, automatic, air, loaded, 3 to choose from. $15,988.

THE BIG STORE
CAMPBELL DODGE 538-1500

844 Dodge

AVENGER 1996 ES, power roof, spoiler, aluminum wheels. $15,995.
Livonia Chrysler-Plymouth
(313) 525-7604

CARAVAN 1993 SE, very clean, most power, 1 owner, $13,000/best (810) 661-4867

DAYTONA 1993 auto., air, blue, runs excellent, very good condition. $5,900 or best. (313) 563-1528

DAYTONA 1989, good transportation. $2960.

FOX HILLS
Chrysler-Plymouth-Jeep-Eagle
313-455-8740 313-961-3171

DYNASTY 1992, automatic, air, loaded, clearance! Only $6660.

FOX HILLS
Chrysler-Plymouth-Jeep-Eagle
313-455-8740 313-961-3171

DYNASTY 1991 LE- V-6, automatic, loaded, dark blue. Excellent condition. $2800. (313) 722-0385

INTREPID 1995, dark burgundy, fully loaded, factory warranty, small down, payments as low as $139/mo. TYME AUTO (313) 455-5566

INTREPID, 1995 ES, teal, excellent, new tires/brakes, loaded, $12,900. 810-476-0287

INTREPID 1995 - loaded, moonroof, 22,600 miles, $12,700 (810) 661-0421

INTREPID, 1995, very clean, loaded, 31,000 miles, $13,500. (810) 373-8953

INTREPID, 1995, V-6, power locks, tile & cruise. Air, 22,000 miles. Excellent condition. $12,500. (313) 981-3678

NEON 1995, automatic, air, sport model, $5999. TYME AUTO (313) 455-5566

NEON 1996, 31,000 miles. 5 speed, AM/FM cassette, $8,000 or best. (810)231-0903

NEONS 1995 several to choose starting from $8995.
Livonia Chrysler-Plymouth
(313) 525-7604

SPIRIT 1994, 4 door, highway miles, very good condition, $6500. Eves. (248) 476-3816, Days. 248-553-6130

STEALTH 1994 RT, loaded, full power, leather interior, extra sharp! Must see! Only $15,988.

THE BIG STORE
CAMPBELL DODGE 538-1500

VIPER 1994 Red/Gray leather, Immaculate condition, like new only 3,000 miles. Must see, $49,988.

THE BIG STORE
CAMPBELL DODGE 538-1500

VISTA 1991 wagon, 8 passenger, automatic, 68,000 miles, dependable, $2800. (248) 477-6728

846 Eagle

PREMIERE 1990 LX: Black 4 door. Runs good, phone included. $2200/best. Must sell! (313) 863-4627

PREMIER 1991 ES LIMITED - white low miles, loaded, leather. Runs & looks great! $3750. (248)370-0497

SUMMIT WAGON 1995: 3 door, loaded, luggage rack, alarm. Sharp! $12,000. (313) 261-7226

TALON 1992, rebuilt engine, sunroof, alarm, factory ground effect package, $5700/best. (313) 422-3477

TALON 1992 TSI - AWD, turbo, 5 speed, air, cassette, all power, priced to sell. days 248-353-9599 eves & wkds 248-553-0901

848 Ford

ASPIRE 1994 SE - 45,000 miles, air, cd player, loaded. $4500 or best offer. 313-416-0558

CONTOUR 1996, 4 door, (3) GL, automatic, air, power windows/locks, cruise, loaded. From $11,496. DEMMER FORD (313) 721-2600

CONTOUR 1995 LX, 4 door, V6, automatic, air, moonroof, leather, 22,000 miles. $12,495. DEMMER FORD (313) 721-2600

CONTOUR 1995 V6, power windows/locks, cassette, cruise, 35,000 miles. Clean! $11,250. (248) 553-0060

COUGAR, 1989 LS, power everything, CD, power phone, radar, new tires/brakes/tune-up. Very clean, little rust on drivers door, 92,000 miles. Must see! $3,500. (248) 355-3331

CROWN VICTORIA 1992 - black, loaded, good condition, $5200/best. 313-422-1563

CROWN Victoria 1984-4 door, V-8, clean. 51,554 miles. $2650. 313-535-1875

CROWN VICTORIA 1996 LX, automatic, air, power windows/locks, cruise, tilt, power seat, aluminum wheels. $14,596. DEMMER FORD (313) 721-2600

ESCORT 1993, automatic, air, immaculate condition, low miles, $4450. TYME AUTO (313) 455-5566

ESCORT 1988 ½, black, 2 door, 4 speed, 71,000 miles, $2000 Call (313) 459-9434

ESCORT 1990, 2 door, automatic, 100,000 miles, $750. (313) 454-8959

ESCORT 1992 GT, automatic, air, stereo, power moonroof, $1100 below black book, 0 down available. TYME AUTO (313) 455-5566

ESCORT, 1991 GT. Deluxe sound, air, automatic, good condition, all receipts. $2675/best. (313) 531-4002

ESCORT GT - 1991 5 speed, air, power moonroof, 1 owner. $4200. (313) 522-5768

ESCORT 1991 GT. White. Fully loaded, interior/exterior like new. Must see! $3150. (313) 697-8424

ESCORT 1991, GT, white, 5 speed, 82,000 miles, air, sunroof, excellent condition, $3300. (248) 646-8438

ESCORT 1996 LX, air, 22,000 miles, $8,996. DEMMER FORD (313) 721-2600

ESCORT 1990 LX - blue, 2 door, 5 speed, air, 96,000 miles, family owned, $3250. Eves 313-455-1047

ESCORT 1989, LX 4 door, automatic, air, 83,000 miles, $2100. 810-449-5921 or Evening 313-421-7953

ESCORT 1989 LX- 4 door hatchback, 48,000 miles, good condition, great 1st car, $2400/best. SOLD

ESCORT - 1992 LX-E auto, air, cassette, Mazda motor, 77,000 miles. Sharp. $4300. 313-261-5562

ESCORT 1997 LX Sedan: Loaded, alarm, trunk CD, 18,000 miles, automatic. $11,900 (313) 981-9753

ESCORT 1993, LX wagon, automatic, air, new tires, & struts, $5800/best. (313) 522-4644

ESCORT 1993 - LX Wagon. Automatic, air, Excellent Condition. $5500. (313) 531-5341

848 Ford

FESTIVA 1993 - mint, 67,000 miles, NEW - tires, brakes, muffler system, struts, alignment, JVC stereo/speakers $3000/best. 810-360-8529

JACK DEMMER FORD AFFORDABLES.

ESCORT 1995 GT, automatic, air, power windows & locks, CD, 40,000 miles. $8995.

ESCORT 1995 LX, automatic, air, cassette, 46,000 miles. $8195.

PROBE 1994 GT, 5 speed, air, power windows & locks, tilt, cruise, 51,000 miles. $10,295.

ESCORT 1994 LX, 4 door, automatic, air, cassette. $6595.

MUSTANG 1994 LX, 6 cylinder, automatic, air, power windows & locks, tilt, cruise, cassette, 54,000 miles. $9695.

PROBE 1993 SE, 4 cylinder, automatic, air, power windows & locks, tilt, cruise, cassette, moonroof. $7995.

PROBE 1993 GT, 6 cylinder, automatic, air, power windows & locks, tilt, cruise, cassette, 51,000 miles. $9495.

THUNDERBIRD 1993, 6 cylinder, automatic, air, power windows/locks & seat, tilt, cruise. $7495.

TAURUS 1993 LX, 3.8 6 cylinder, automatic, air, power windows/locks & seat, tilt, cruise, cassette, 50,000 miles. $8495.

TEMPO 1993 GL, 6 cylinder, automatic, tilt, cruise, cassette, power locks, 45,000 miles. $5595.

ESCORT 1993 GT, 5 speed, air, cassette, tilt, cruise, cassette, moonroof. $4495.

ESCORT 1993 WAGON, automatic, air, cassette, rack, 45,000 miles. $7495.

COUGAR 1992 XR7, V8, automatic, air, power windows/locks & seat, leather, moonroof, 57,000 miles. $8995.

TEMPO 1992, 4 door, automatic, air, tilt, cruise, cassette, power windows/locks. $4695

CROWN VICTORIA 1992, 4 door, LX, V8, automatic, air, power windows/locks & seat, tilt, cruise, cassette, 60,000 miles. $8995

MUSTANG 1991 LX, 4 cylinder, automatic, power windows/locks, cassette, 74,000 miles. $4995.

TEMPO 1991, 4 door, 36,000 miles, automatic, air, tilt, cruise, power locks, cassette. $5495.

ESCORT 1991 LX, 2 door, automatic, air, cassette. $4595.

CORSICA 1990 LT, 4 door, automatic, air, tilt, cruise, cassette, power locks, 57,000 miles. Extra, extra, extra clean! $3995.

5TH AVENUE 1989, V8, automatic, air, power windows/locks & seat, leather, tilt, cruise, cassette, 53,000 miles. Don't miss this! $4995.

TEMPO 1989, 2 door, automatic, air, tilt, cassette, 61,000 miles. $3795.

DODGE 1996 D150, Caramie SLT, super cab, 360 V8, automatic, air, power windows & locks, tilt, cruise, cassette, 29,000 miles. $18,995.

FORD 1992 RANGER STX, 4x4, super cab, 6 cylinder, 5 speed, air, 55,000 miles. $10,295.

FORD 1994 RANGER, 6 cylinder, automatic, air, 66,000 miles. $5995.

JACK DEMMER FORD AFFORDABLES
313-721-5020

LTD CROWN VICTORIA 1991 LX Station Wagon, Florida driven, 1 owner, 58,000 miles, new tires & brakes. $6995. (313) 459-5615

MUSTANG 1996 Cobra Convertible-Red/black leather, 305 Hp, 460 mach cd, adult, stored winters, 5000 miles, $26,500. 313-378-3270, 885-5126

MUSTANG COBRA - 1996 stored winters, 5 speed. 10,000 miles. Asking $19,500. (313) 422-6607

MUSTANG CONVERTIBLE, 1989, LX 5.0, loaded, auto, premium sound, GT interior, garaged, immaculate, white/black top. 71,000 miles, 1 owner, $7,750, Call Dave, days (313) 359-4513 or eves. (248) 305-8373

MUSTANG 1996 "Convertible", automatic, air, V6, Full power, 15,000 miles. $16,696. DEMMER FORD (313) 721-2600

848 Ford

MUSTANG 1986 GT, convertible auto, loaded, Excellent! 73,000 miles $4,600 Must sell. (313) 937-0649

MUSTANG 1995 "GT Convertible" leather, automatic, 15,000 miles, loaded!! $16,995. DEMMER FORD (313) 721-2600

MUSTANG GT 1994 convertible. White/tan. Loaded. 36,000 miles. $17,500/best. (313) 254-0156

MUSTANG 1997 GT - 8 cylinder, manual trans, 8,000 miles, red w/gray, air, $17,900. 313-981-6458

MUSTANG 1995, GT, 5 speed, cassette, power everything, good condition, must sell. dark green, $13,000/best. (810) 449-2657

MUSTANG 1992 GT, 5 speed, red/black interior, like-new. Adult owned - low miles. $10,500/best. After 6 P.M. (313) 844-8416

MUSTANG 1992 LX Convertible - Automatic, V8, loaded, leather, 48,500 miles, extended warranty, like new, $11,500. 313-459-8314

MUSTANG 1989, LX, 5 speed, air, sun roof, loaded, $2900/best. (313) 453-5102

MUSTANG 1994 41,000 miles, Red/Black, loaded. Winter stored. $10,250. (810) 442-7503

PROBE 1990 GL - automatic, air, CD player, 65,000 miles, $3900. (248) 652-8313

PROBE 1993 GT - V6, auto, loaded, excellent condition, air, silver, cassette, clean. $7000. 313-464-4411

PROBE 1993 SE, automatic, air, am-fm cassette, sunroof, all power, non smoker, $7000. 313-454-0969

PROBE, 1993 SE - 43,000 miles, all power, dark red. 5-speed, excellent condition, $7100. 248-646-2128

TAURUS 1990. Automatic. Air. 4 door. Alarm. 65,000 miles. Runs great. $2,900. (313) 464-2253

TAURUS 1996 (5), 4 door, GL, power windows/locks/seat, cruise, tilt, alloy wheels, cassette, abs brakes, loaded from $11,996. DEMMER FORD (313) 721-2600

TAURUS 1995 - 4 door, GL/SE/LX (5) Auto, air 6 cyl., power windows, locks, cruise, tilt, cassette. 1 owner. best selection in town starting from $10,495 DEMMER FORD (313) 721-2600

TAURUS -1992 Excellent condition 84,000 miles. $4800. (248) 478-6669

TAURUS 1989 GL, fully loaded, burgundy, excellent condition, 43,000 miles. $4,500. (313) 454-3417

TAURUS 1995 GL, loaded, remote, beautiful condition, $9000. Call 248-669-4265 or 313-677-4204.

TAURUS 1994 GL, 28,000 miles, excellent condition, Florida car, $11,500/best. 248-682-4434.

TAURUS 1990 GL - station wagon, V6, 87,000 miles, loaded, $3900. 248-524-2966

TAURUS 1993 - GL. V6, fully loaded, Good Condition. $7500. (248) 661-1495

TAURUS 1993 LX, 3.8L, am/fm cassette, air, keyless/remote, excellent condition $6,000/best 248-489-8940

TAURUS, 1994 LX - 60,000 miles, loaded, good condition, $8500. 248-477-4064

TAURUS 1995 "SE", 4 door, (2), automatic, air, power windows, locks, seat, cruise, tilt, polished aluminum wheels, loaded. From only $10,995. DEMMER FORD (313) 721-2600

TAURUS 1994 - Sharp Kentucky car. 37,000 miles. Loaded. $8450. Call Joe: 248-738-2754 or 645-3825

TAURUS 1995 "SHO" (2) moonroof, leather, automatic, air, cruise, tilt, power windows/locks, low miles, starting from $14,995. DEMMER FORD (313) 721-2600

TAURUS 1993, SHO, red, automatic, new tires, & battery. All extras plus CD. Excellent condition. 61,000 miles. $9,500 (313) 533-4249

T-BIRD 1996 LX "V8" (2), moonroof, automatic, air, ABS brakes, traction assist, loaded, $14,596. DEMMER FORD (313) 721-2600

TEMPO 1988, best offer, must see, 70,000 miles. (313) 937-2664

848 Ford

T-BIRD, 1987 Turbo, $1,200. Call: (248) 474-2643

TEMPO 1991 GL - automatic, air, 66,000 miles, $3500. (313) 535-4179

TEMPO 1990 GL - 4 door, air, cruise, automatic, 34,000 miles, $4,000. (313) 459-3557

TEMPO LX 1989. 4 Door, automatic, air, 58,000 miles, all wheel drive, clean. $3400. 313-261-1019

TEMPO 1993 - 5 speed, teal, clean, good condition, stereo, alarm, 50,000 miles, $5500/best. (313) 721-8462

THUNDERBIRD 1996 LX (4), automatic, air, power windows/locks & seat, mirrors, cruise, tilt, cassette, loaded. Your choice! $12,996. DEMMER FORD (313) 721-2600

THUNDERBIRD 1988. LX. Mint condition. 49,000 miles. $6,500/best. (810) 231-2439

THUNDERBIRD 1993 LX, white, low miles, loaded, 1 owner, $8,500. excellent condition (313) 462-9815

THUNDERBIRD 1995, very low miles, 1 owner-A title, $149 down, 20 minute credit approval by phone. TYME AUTO (313) 455-5566

850 Geo

GEO TRACKER 1990, 4 x 4, 5 speed, air. New hardtop, hubs, clutch & shocks. Great condition. Very reliable. $52600. (313) 981-2739

METRO 1994, excellent condition, 19,000 miles, $5,500/best. (248) 651-4569

TRACKER - 1993, Fuschia, 5 speed, good condition, $3,300. Leave message at: (810) 295-0079

TRACKER 1990, 4x4 LSI, automatic, air, convertible, am/fm with cassette, 72000 miles, $5199. 248-852-6075

852 Honda

ACCORD 1991 EX - moonroof, automatic, 93,000 miles, $7,000. Great condition. (313) 495-0198

ACCORD, 1991 LX, 4 door, White, excellent condition, 118,000 miles, 1 owner, $7,500. (248) 661-1979

ACCORD 1990 LX - 1 owner, excellent condition, $4,995. 248-473-5304

ACCORD 1993 SE 2 door, leather, sunroof, loaded, absolute mint, Must sell! $10,000. (313) 454-4860

ACCORD, 1993 SE - Leather, sunroof, Bose stereo w/CD, alarm, remote entry, $12,500. 248-380-1276

CIVIC 1995 EX, 4 door loaded, power everything including moon roof. Leather, CD changer, low miles, under new car warranty. $13,500 Days: 248- 549-0580 eves: 248- 363-4764

CIVIC 1996, EX, power steer, windows, moon roof, coupe, air, $14,600. (248) 549-8354

CIVIC 1989, great condition, air, manual, 129,000/highway miles, 1 owner, $2200/best. 248-588-5578

DEL SOL 1993 SI - convertible, blue, 5 speed, am/fm cassette, 49,000 miles, $8,995/best. (248) 333-3823

HONDA 1991 CRX SI - 5 speed, sunroof, am/fm cassette, air, 77,700 miles, very good condition, $6,495/best (248) 543-3030

PRELUDE 1989 SI - Red, automatic, air, sunroof, average miles. Perfect condition $5500/best 248-353-3918

PRELUDE 1988, S, new brake, moon roof, 5 speed, clean interior, $2500/best. (313) 721-4842

854 Lexus

ES 300. 1992 58,000 miles, excellent condition, new transmission with warranty, $16,500. (248) 542-8126

856 Lincoln

CONTINENTAL 1992 - excellent condition, extended warranty, best offer. (248) 619-2050

CONTINENTAL 1991 Executive Series - loaded, well maintained, stored winters, 74,000 miles, $5,700. (248) 476-1914

CONTINENTAL 1995, leather, 22,000 miles, traction assist, memory seats, loaded, $19,995. DEMMER FORD (313) 721-2600

CONTINENTAL 1989 Signature series- 80,000 mi. Needs loving care. $2,850. (248) 855-6132

MARK VIII-1993. Champagne, loaded w/extras including speaker phone, 10 disc cd, plush leather interior. Sharp Car! $15,000/Best. Call Kevin, Before 3pm. 313-838-6265 after 3pm.; Pager: 313-257-6871

MARK VII, 1988, LSC, low miles, leather interior, JBL stereo. $6400. (248) 347-4137

TOWN CAR 1988 Cartier. Loaded. Florida car. High highway miles. Well maintained. $4,200. 313 522-3142

TOWN CAR 1991 - low mileage, loaded, mint. days 1-800-922-2420 eves 810-743-2492

TOWN CAR '1989 - 61,000 miles. Excellent condition. Must see. $5500. 313-420-0546

TOWN CAR, 1993, 55,000 miles, full power, cassette, alarm/ignition kill switch, $23,000. 313-460-7872

TOWN CAR 1990: Mint condition in & out. Original owner. $8500/best (313) 525-4555 or (810) 661-3038

856 Lincoln

TOWNCAR, 1988. Need a reliable car, great shape w/good price? $3,900. Call 3-7pm. 313-937-9209

TOWN CAR 1989, only 60,000 actual miles. Clearance! $5990.

FOX HILLS
Chrysler-Plymouth-Jeep-Eagle
313-455-8740 313-961-3171

858 Mazda

626 DX, 1989, excellent condition, 1 owner, white, 36,000 miles, 5 speed, air, $5,299. (248) 646-2003

MAZDA 323, 1987. LX. 4 door, 5 speed, air, tilt, fm/cassette, good gas miles. $1800/Best. 248-355-2329

MAZDA 626 1994, 5 speed, air, moon roof, 29,000 miles, new condition, $11,500 313-459-2827

MIATA 1993, red, automatic, premium alarm system, 62,000 miles, $10,500 or best. (313) 326-6039

MIATA 1991; Red, clean, 5 speed, alarm, cruise, Air, w/hardtop, alum. wheels, premium stereo. 55,000 miles. $9500 or best; 248-646-1215

MIATA 1993, 5 speed, air, leather, cruise, CD player, $11,000/best. (248) 489-9440, Ext. 216

MX-3 1993: Black, 5 speed, air, loaded. 36,000 miles. Excellent condition. $7900 (810) 399-4287

860 Mercury

CAPRIC 1993 convertible, Very good condition well maintained. 63,000 miles. $5,500 (248) 652-4684

CAPRI 1991 CONVERTIBLE - flame red, 5 speed, excellent, 72,000 miles, $3900. 810-380-6935; 313-425-3436

CAPRI 1991, XR2 convertible with hard top, 5 speed, air, $4800. 248-452-857

COUGAR 1991- Black, excellent condition. $2,999. All power. (313) 513-5928

COUGAR 1990 2 door, very clean, low miles. Family owned car. $2600. Ask for Frank. (313) 422-5296

COUGAR 1996 LS (4), automatic, air, cruise, tilt, cassette, power windows/locks, aluminum wheels, ABS brakes, great colors! loaded! 6,000-22,000 miles. Starting from $12,996. DEMMER FORD (313) 721-2600

COUGAR 1990 LS - 64,000 miles, excellent condition, loaded, $4,500. (248) 335-8882

COUGAR 1990 LS. 65,000 Miles, white w/black interior, sunroof, Dolby sound. Best offer. (810) 644-1990

COUGAR 1991 LS, red, fully loaded, all power. Excellent condition-Runs great! $2650. (810) 624-1150

COUGAR 1995 XR7, full power, loaded, 17,000 miles, 1 owner $12,495. DEMMER FORD (313) 721-2600

GRAND MARQUIS 1991 GS - loaded, excellent condition, 82,000 hwy miles; $5,800. 810-529-8790

Uncle Lou Sez:
BIG SAVINGS
On Our Full Line of Gently Used Vehicles
All Cars Clearly Priced ALL THE TIME!

GM Certified USED VEHICLES

Vehicles that carry this label meet GENERAL MOTORS standards, including 110-point appearance and servicing inspection and reconditioning; vehicle history and campaign check; market-based no-haggle pricing; a customer-friendly sales environment; a 48/50 GM Certified Used Vehicle limited warranty, including roadside assistance and a 3-day/150 mile money back guarantee! SPECIALLY MARKED ON LOT

'96 CHEVY BERETTA Automatic, air, AM/FM cassette, ABS, 11,000 miles, GM certified. $12,888
'95 NISSAN ALTIMA GXE 4 door, automatic, all the toys, clean! $11,444
'96 CEO PRIZM Automatic, air, AM/FM cassette, 12,000 miles, GM certified. $11,888
'91 CHEVY CAPRICE Fully loaded, luxury value! 8 cylinder, extra clean. $6888
'94 BUICK REGAL Fully loaded, real plush, wire covers, sharp! $11,888
'87 DODGE SHADOW Automatic, what a value! $1995
'95 FORD XLT F-150 PICKUP Automatic, fully loaded, 8 cylinder, sharp! $10,888
'92 CHEVY LUMINA Air, AM/FM stereo, cruise & tilt, power windows & locks, low miles. $7777
'95 CHEVY ¾ TON CARGO VAN Automatic, air, cruise, tilt, 8 cylinder, one-of-a-kind! $11,777
'95 MONTE CARLO LS Fully loaded including aluminum wheels, only 28,000 miles. $13,777
'94 GMC SLE Z71 Extended pickup, automatic, fully loaded, 5.7 engine, 2 tone paint, 4x4. $17,777
'94 GMC JIMMY SLE 4 door, automatic, fully loaded including power seat, ABS, 4x4, sharp! $15,949

Lou LaRiche CHEVROLET. Geo
(313) 453-4600 • (800) 335-5335
Corner of Plymouth Rd. & Haggerty Rd. In Plymouth
HOURS: MON. & THURS. 8:30 A.M. - 9 P.M. TUES., WED., FRI. 8:30 A.M. - 6 P.M.
LC2005491

WRITE IT AND REAP!

Writing a classified ad that gets results–whether it be for real estate, employment, the personals, transportation, or merchandise–is easy if you follow the guidelines below.

1. Give the reader specific information. Pretend you are someone reading the classifieds. What would you like to know about the item, service or job you are advertising? Be sure to add details such as color, size, condition, brand name, age, features and benefits. Be accurate! Don't embellish your ad with misleading information. Stick to the facts and reap the rewards!

2. Include the price. Don't waste your time or a potential buyer's time. If you advertise the price of the item or service you offer, the people who respond to your ad will be those who are genuinely interested. Surveys show that readers are more interested in those items and services they know are within their price range.

3. Avoid abbreviations. Don't make a potential customer work too hard! Although you may be tempted to cut down on the cost of your ad by using abbreviations, surveys indicate that many people don't understand such abbreviations as EIK (eat-in-kitchen) or WSW (white side wall) tires and won't take the time to figure them out. A confused reader is a disinterested reader. Get the most for your money and use complete words.

4. Include phone number and specify hours. Be sure to let potential customers know when and where to call. Surveys show that even if a person is very interested in your item or service, he or she will not call back after the first attempt. Stay near the phone during the hours you indicate you will be available. Don't risk missing a sale!

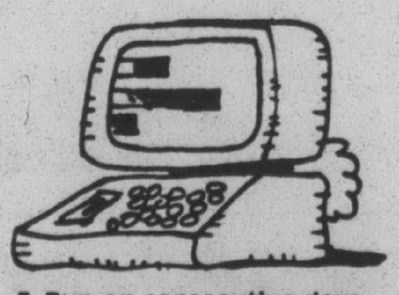

5. Run on consecutive days. Your ad will not get results if people don't see it! Therefore, it is important to set up a consistent and consecutive ad schedule with your telephone salesperson or outside sales representative.

Observer & Eccentric
CLASSIFIED ADVERTISING
644-1070 OAKLAND COUNTY 591-0900 WAYNE COUNTY
852-3222 ROCHESTER-ROCHESTER HILLS

860 Mercury

GRAND MARQUIS 1989 LS - excellent condition, 75,000 miles, new tires, garaged. Best offer. (313) 266-9963

GRAND MARQUIS LS, 1994, good condition, new tires/brakes, 55,000 miles. $12,900/best 248- 828-7632

GRAND MARQUIS 1992 LS - 25,000 miles, fully loaded, $8900/firm. Call after 6:00pm: (313) 459-0127

860 Mercury

GRAND MARQUIS 1991 LS - 1 senior owner. Like new inside & out. Loaded. 62,000 miles. $5500 or best offer. 810-478-3544

GRAND MARQUIS 1995 LS, white w/grey landau roof, 22,000 miles, loaded, excellent condition, $15,900. Call after 5: (313) 422-6871

GOT A JOB? GET A CAR!

ZERO DOWN

• BANKRUPT? • REPOSSESSION? • SLOW PAY? • DIVORCE?

WE DO WHAT OTHERS CAN'T

CALL (313) 261-6900

OLSON • OLDS • NISSAN • AURORA IN LIVONIA

LC2005493

860 Mercury

GRAND MARQUIS 1994 - private owner, garage kept, seldom used. Only 14,000 miles, loaded, keyless. $14,000. 313-422-4083

IMMACULATE COUGAR, 1989, 2 door, fully loaded, must see! $4,800. (810) 474-9954

MYSTIQUE 1995 "GS", moonroof, 4 door, automatic, air, power windows/locks, cruise, cassette, 24,000 miles, $10,595. DEMMER FORD (313) 721-2600

SABLE GS/LS 1995 - 4 door (3) auto, air, 6 cyl., power windows, locks, cruise, tilt, loaded, low miles. 1 owner lease turn ins from only $10,595. DEMMER FORD (313) 721-2600

SABLE 1996 "LS" (2), 4 door, automatic, air, full power, 24V V6, engine cloth/leather interior, abs brakes, from $13,996. DEMMER FORD (313) 721-2600

SABLE 1989 LS, 4 door, 47,000 miles, 3.0L, excellent condition. $6,600 (810) 553-8784

SABLE 1993 LS, excellent condition, maroon, 55,000 miles. $7,800. (248) 332-9314

SABLE 1993 LS - loaded w/extras, gray w/gray leather interior, digital odometer, keyless entry, all power, Premier stereo system, cruise, loaded, extremely clean; $5,500/best offer. (248) 477-1636

860 Mercury

SABLE 1995 "LTS", 4 door, white with tan leather, automatic, air, 3.8 liter, moonroof, keyless entry, A.B.S. brakes, chrome wheels, all the toys! $12,995. DEMMER FORD (313) 721-2600

SABLE, 1994. 44,000 Miles. Must sell. $10,500, firm. Excellent. Leave name & # before 8pm. (248) 486-4457

TOPAZ 1991. 4 Door, 22,000 miles, full power, like new. $4400. (248) 855-3948

TOPAZ 1990 LS: 4 door, 85,000 miles. Excellent condition. $2900/best. (810) 476-0922

TOPAZ 1992 LTS, loaded, V6, 75,000 miles, Lots of new parts $4,900 (810) 827-6361

TRACER 1991 4 door, white, 73,000 miles, new brakes-Feb. Runs good. Asking $3,800. After 6: 207-7684

861 Mitsubishi

GALANT 1990 GSX - All WD, 5 spd, 85,000 miles, cruise, cold air, premium sound $5000. 313-425-7510

862 Nissan

MAXIMA-1995 GLE grey/black, leather, heated front seats, sunroof, premium Bose, stereo w/CD, remote keyless, 71,000 highway mi. nonsmoker, garage kept, showroom condition. $15,250. Call 248-375-1607

QUALITY USED CARS & TRUCKS

'97 DODGE STRATUS Nicely equipped	$14,995	'95 JEEP CHEROKEE Laredo, red, V-8	$19,995
'97 DODGE NEON 2 DR. Full factory equipment	$12,995	'96 DODGE DAKOTA 4X4, V-8, CD	$17,995
'96 DODGE NEON HIGHLINE Low miles	$10,995	'96 DODGE 1500 4X4, 360, firm, glass cap	$19,995
'96 CHRYSLER SEBRING Loaded convertible	$17,995	'94 DODGE DAKOTA C/C Power, fiberglass cap, low miles	$13,995
'96 DODGE STRATUS Full power, only 30 miles	$14,995	'96 DODGE B250 Work Van with air	$15,995
'95 CHRYSLER LHS Leather, full power	$15,995	'96 GRAND CARAVAN ES The best of the best!	$20,995
'95 DODGE NEON HIGHLINE Only	$9995	'94 FORD EXPLORER Leather, loaded	$16,995
'95 DODGE INTREPID Power windows/locks, tilt, cruise	$14,995	'95 PLY. GRAND VOYAGER SE Quads power, nice miles	$16,995
'95 CHEVY CAVALIER Real nice!	$12,995	'95 DODGE DAKOTA C/C 4X4, V-8, moon roof, CD	$17,995
'95 DODGE SPIRIT One owner	$8995	'95 DODGE B-250 Van conversion, only 24,000 miles	$14,995
'94 DODGE INTREPID ES V-6, auto, window, locks	$12,995	'94 JEEP CHEROKEE Sport, 4X4, V-6	$14,995
'93 DODGE INTREPID GS Real clean!	$11,995	'95 DODGE 1 TON 15 passenger, low miles	$18,995
'96 DODGE STRATUS Only 60 miles, full power	$15,995		

5 STAR SERVICE AWARD WINNER

CRESTWOOD DODGE

SERVICE HOURS: MON.-FRI. 7am-7pm

32850 FORD • GARDEN CITY • 421-5700

OPEN MONDAY & THURSDAY 9 AM-9PM TUESDAY, WEDNESDAY, FRIDAY 9 AM-6 PM

CALL TOLL FREE 1-888-693-6343 OUTSIDE DETROIT

Michigan's Original "SUPERSTORE"

Sale ends July 14, 1997 at 9am

*0 Down *Up to 6 year, 100,000 mile extended service plan on select units

Browse Our Complete Used Car Inventory At: WWW.GETAUTO.COM/VARSITYFORD

LEASE PAYMENTS

1996 FORD CROWN VICTORIA LX — This vehicle is loaded with a X the nice equipment such as a powerful V8 auto., beautiful custom wheels, a comfortable power seat, & cold air conditioning. Only 12,000 miles. Stk. #30625. Own for only $17,999 or $299/mo.

1995 LINCOLN CONTINENTAL — The tan exterior with the tan leather interior makes this vehicle so classy. All power equipment and a V8 auto. trans. Stk. #29438. Lease for only $362/mo.

1996 FORD THUNDERBIRD LX — Equipped with every available option you can think of. Yes, it has a power sunroof, CD player & leather seats. Black with gray interior. Stk. #30772. Lease 48 months for only $287/mo.

1994 FORD RANGER XLT — With only 22,000 miles, this truck lives up to Varsity Ford's standards of a low-mileage beauty. Auto. with air conditioning and lots of the nice equipment. Stk. #29670. Lease for 24 months with 0 down or own for $9,699 or $209/mo.

GREAT PRICES & LOW PAYMENTS

1990 FORD ESCORT GT — Good and Cheap. A 5 speed manual transmission with air conditioning, cassette, cruise, and tilt. Stk# 29655 Only $3,999 or $117/mo.

1991 FORD ESCORT PONY — A great first car for the recently licensed or graduated. Manual transmission with air. This one also has a cassette. Stk# 30145 Only $3,499 or $102/mo.

1993 FORD ESCORT WAGON LX — Lots of room for your every day baggage with the kids or for your business. Automatic with air conditioning. Stk. #30635. Only $6,399 or $154/mo.

VAN & TRUCKS

1995 FORD F-350 CONVERSION CREW CAB — Power stroke diesel, with a V8 automatic. This one is so loaded with a television, leather seats, compact disc player and more. Stk. #30538. Only $28,799

1995 FORD RANGER XLT — A low rider with a hard tonneau cover and custom wheels. A one owner vehicle with only 12,000 miles. Nicely equipped only. Stk.#30443 $10,499 or $209/mo.

1995 FORD F150 SUPERCAB CONVERSION — This is the true cowboy truck, hard to find used and very pricey new. White with running boards, chrome bumper, privacy glass, bedliner, leather seats & much more. Stk. #28709. Only $14,999 or $299/mo.

*With approved credit. Customer pays tax, title, & plates fee at delivery on approved credit. *Rates subject to change. 1996 - 66 mth. at 9.25% APR, 1995 - 55 mos. at 9.25% APR, 1994 - 60 mos. at 9.95% APR, 1993 - 54 mos. at 10.25% APR, 1992 - 54 mos. at 11.75% APR, 1991 - 48 mos. at 11.75% APR, 1990 - 42 mos. at 11.75% APR, 1989 & older - 42 mos. at 12.25% APR.

VARSITY Ford

3480 Jackson Rd. Ann Arbor

(313) 996-2300

Call Toll Free 1-800-875-USED

Open Mon. & Thurs. 9-9; Tues., Wed., Fri. 9-6; Open Sat 9-5

862 Nissan

MAXIMA GXE 1990, loaded, sunroof, Bose stereo, excellent condition, $6200. After 5: (313) 455-7454

NISSAN 1991, 300ZX, triple black, 5 speed, loaded, have all records, $16,500. 313-721-0711

SENTRA 1996 - light blue, loaded, 11,000 miles, excellent condition. $9100. (248) 474-3760

864 Oldsmobile

CUTLASS 1991 Ciera - V6, silver, sunroof, 90,000 miles, all power; $4600. (313) 454-1935

CUTLASS SIERRA 1990, Sharp, excellent condition inside & out. $4500/best. (248) 543-3392.

CUTLASS SUPREME 1995, excellent cond., low mileage, loaded, one woman owner. (313) 522-0452

CUTLASS, 1991 Supreme Quad 4, 4 door, air, automatic, cassette, full power, hi-miles, $5,000. 313-427-9727

CUTLASS Supreme SL1995 3.4 liter 2dr., leather, A-1 condition. 25,000 miles. $13,500/best. 248-960-1373

CUTLASS 1992 Supreme SL - 3.1 L, V6, Loaded, 42,000 miles, Excellent. New A/C, $8250. 313-453-4433

CUTLASS SUPREME 1994 SL DOHC, White w/black leather, sunroof, loaded. $9500. 248-394-1532

LSS 1993 - 4 door, leather, power, excellent condition, no rust, $7000/best offer. (248) 681-3510

864 Oldsmobile

OLDS-88 1994, LSS, great shape, cell phone. 77,000 mostly highway miles $11,500. (248) 644-7900

TROFEO 1990 - Loaded, leather, astro roof, well maintained, 88,000 miles. $8200/best. (313) 274-0511

866 Plymouth

ACCLAIM 1991, automatic, air, 21,000 actual miles. Only $6360.

FOX HILLS Chrysler-Plymouth-Jeep-Eagle 313-455-8740 313-961-3171

BREEZE 1996, automatic, air, power steering/brakes, AM/FM stereo, rear window defrost, 6 to choose from. $10,988.

THE BIG STORE CAMPBELL DODGE 248-398-1800

LASER 1994. That sporty look for the summer $9995. Livonia Chrysler-Plymouth (313) 525-7604

NEON 1995 - High Line, automatic, air, 32,000 miles. Good condition. $8500. (313) 455-4079

NEON 1995 - white, air, automatic, 25,000 miles, like new, $9,200. (313) 325-8224

SUNDANCE 1989 - Excellent condition. New brakes, tires, air conditioning. (313) 416-1649

SUNDANCE 1990, rebuilt engine, AM/FM cassette, air, good transportation, $2500/best. (313) 525-4268

VOYAGER 1991 52,000 miles, good condition. $5,600 Ask for Chuck: Mon-Fri, 8-5 248-477-2300

868 Pontiac

BONNEVILLE - 1989 Good condition w/new front brakes, 99,700 miles. $2500/best. (248) 433-3908

868 Pontiac

BONNEVILLE 1994, immaculate condition, factory warranty, $2300 below black book, $8499. TYME AUTO (313) 455-5566

BONNEVILLE 1991 LE, excellent condition, 1 owner, full power, loaded. $4500/best. 810-926-6596

BONNEVILLE - 1990 69,000 miles. Original owner, very clean. New tires & brakes. 248-356-7928

BONNEVILLE 1989 SE - loaded, good condition, runs great. 143,000 miles. $2900. (810) 615-1194

BONNEVILLE - 1993 SE loaded, leather, very clean. 94,000 hiway miles. $8900/best. 248-588-7452

BONNEVILLE 1992 SE, red, gray interior, loaded, clean, non smoker, 1 owner, $8,000/best. 248-626-5052

FIREBIRD 1996 Convertible - purple w/black top, loaded, mint condition, 32,000 miles, $19,500. 810-380-0920

FIREBIRD 1994 -Red, loaded, like new. 34,000 miles. Stored winters. $10,500/Best. 248-650-9294

FIREBIRD 1993 TRANS AM GT, LT1, loaded, mint condition, 29,000 miles, $12,000. Days: 810-473-4336 After 6pm. 313-427-2557

GRAND AM, 1991 - 4-door, air, automatic. Cassette, 69,000. Gray, excellent condition, $4800. 248-473-0536

GRAND AM-1989 - Good condition with newer tires & brakes. Loaded, 1 owner. $4,500. (248) 691-1556

GRAND AM 1993 GT Black 4 door, 62,000 miles, $8400, power steering/brakes, air, AM/FM. 313-425-3713

GRAND AM 1991 LE4 - 2 door, 39,400 miles. Excellent condition. $5600. 248-879-6635

GRAND AM 1993, SE, loaded, V6, new tires/brakes/battery. Warranty, 51,000 mi. $8000. 313-729-6783

GRAND AM 1992 S.E., power steering, brakes, windows, automatic, air, 4 door, cassette. 70,000 miles. Clean. $6400/best. Mike: 248-569-2332 or 810-291-5588

DYNAMITE DEALS at GORDON CHEVROLET

This Week Is "Compact Car" Week

'91 GEO PRIZM Auto, air, clean & runs great!	$2495
'92 CHEVY CAVALIER S.W. Auto, air, 49,000 miles	$6995
'94 PONTIAC GRAND AM SE 4 door, fully equipped	$8995
'94 CHEVY CORSICA V-6, loaded with 39,000 miles	$8795
'92 FORD TEMPO 2 door, auto, air, 54,000 miles	$5995
'95 GEO METRO LSi Auto, air, great gas mileage, 21,000 miles	$7995
'93 FORD PROBE GT Has it all including: Power sunroof, auto, V-6, aluminum wheels, great condition, 45,000 miles	$9995
'94 CHEVY CAVALIER RS 4 door, auto, air, great condition!	$8995

Plus Many More to Choose From!!!

GORDON CHEVROLET

31850 Ford Rd. • Garden City (Just West of Merriman)

313-458-5250

2005478

868 Pontiac

GRAND AM, 1989, SE Turbo. White, sunroof, 64,000 miles, sharp! 248-649-2405

GRAND AM 1995. Very clean. All the extras. Power sun roof. 5 speed. $9,995 Call Steve: (313) 455-0549

GRAND PRIX 1994, 4 door, SE, Very low miles, fully loaded. Careful lady owner, non-smoker. Like New! $10,850 810-682-1106

GRAND PRIX 1990 Runs great, automatic, air. Needs paint. $2400. (313) 513-9829

PARISIENNE WAGON 1986, excellent cond., maroon, no rust, 112,000 miles, best offer. (248) 626-5577

PONTIAC 6000, 1986 - 100,000 miles, $800. (313) 207-5158

SUNBIRD 1992 CONVERTIBLE Fire engine red with white top, immaculate, high miles, air, automatic. $5500. (248) 642-8068

SUNFIRE 1995, auto, air, cruise, rear defog, tape, power options, low miles, $9500. 810-695-4054

SUNFIRE 1995, 2 door, loaded, 49,600 miles. Raspberry. Excellent condition. $8700/best. 313-266-7204

SUNFIRE, 1995 - Red, 10,700 miles, automatic, cassette $11,200/best. 313459-9795 or 313-455-7771

870 Saturn

SATURN 1995 SC2 - loaded, 28,000 miles, leather interior, like brand new, $10,400. (248) 926-1578

SATURN, 1994 SL2 AUTomatic, loaded, ABS. Original owner. Excellent condition, $9200. 248-644-8841

SATURN 1995 SL2 leather, power windows/locks, aluminum wheels only $11,995. Livonia Chrysler-Plymouth (313) 525-7604

SC1 1995 - automatic, air, very low miles, well maintained. $11,300/best. After 5pm (313) 397-1043

SC 1 1995 - automatic, teal, spoiler, sunroof, 34,000 miles, Very clean! $11,000/best. (313) 937-1541

SL2, 1996 - 37MPG + warranty, Dual air bags, 25,000 miles, green/leather, moonroof, $12,700. (810)220-2099

SL2 1995, 5 SPEED, air, power windows, locks, am/fm cassette 44,000 miles, cruise, good condition, $9500. (313) 459-0108

872 Toyota

CAMRY 1990: 4 door, 4 cylinder, standard transmission, power windows & locks, cruise control, air conditioning, am/fm stereo cassette, new tires. (313) 454-1547

CAMRY, 1992, LE. 1 owner, nonsmoker, white, automatic, full power, new tires, 53,000 miles, like new. 248-646-4411

CELICA 1988 GT - 78,000 miles, 5 speed, air, sunroof, good condition. $4800. (810) 650-1068

COROLLA 1987 - 4-door, white, new brakes, exhaust. 75,000 miles. Good condition. $3400. (248) 360-2692

MR2, 1991 Turbo - Black, CD, ABS, wheels, new tires, 92,000 miles, $9,000. 810-476-3034

TERCEL 1987 Hatchback, 40,000 miles, stick, no air, excellent, very clean. $2,195. (810) 474-6575

TOYOTA 1994 CAMRY, automatic, air, low, low LE miles. Clearance! $13,440.

FOX HILLS Chrysler-Plymouth-Jeep-Eagle 313-455-8740 313-961-3171

874 Volkswagen

PASSAT 1993 full power, low milage, excellent shape $10,500 days (248) 340-5357 eves. (248) 932-1886

874 Volkswagen

CABRIOLET 1982 - Wolfsberg Classic, black/beige leather, loaded, air, automatic, 51,000 miles, warranty, mint, $11,000. 248-540-1338

JETTA, 1994 GLS, CD changer/Premium Sound, alarm, power moonroof, ABS. 5 speed, excellent, 36,000 miles, $10,900. (248) 645-1428

876 Autos Over $2,000

CHRYSLER LEBARON 1984, 31,000 original miles, new brakes/exhaust/tires $2200. 248-683-4273

FORD 1991 Escort GT, loaded, 5 speed, power moonroof, CD, Caymen package, original owner, $5,500/best. (248)347-3484

OLDS 1993 LS88 Royale. Perfect condition, loaded, touring package, extended warranty, garaged, $11,500/best. (810)229-8945

878 Autos Under $2,000

BEL-AIR. 1962. Grey. 56,000 original miles. Runs well. Body in good shape. $1500. (313) 464-0535

BRONCO II 1987, 2 wheel drive, good shape, little rust, runs great, $2000. Evenings (313) 274-6224

CAMERO - 1986 White. V8 4 barrel automatic, 100,000 miles. $1800. Call: (313) 425-7055

CAPRICE CLASSIC, 1985, V6, 79,500 miles, air, good running car. $1,200/best. 313-454-6574

CARS FOR $100 or BEST OFFER Seized & auctioned by DEA, FBI, IRS. All models, 4 WD's, boats, computers and more. Your area now! 1-800-451-0050 x C4331

CAVALIER 1988 Gray, automatic, air, 97,000 miles, $1295. (248) 594-4417

CHEVY BLAZER 1978, 4x4, new exhaust/brakes, 33 inch tires. Runs good! $600/best. (313) 266-2182

CIERA 1985 Brougham 4 cylinder 2.5, automatic, loaded, no rust. Runs good. $1200. (313) 255-5204

CITATION 1985 - 80,000 miles, $800 or best offer. 313-451-1034

CUTLASS SIERRA 1986 4 cyl., 2.5, power window/locks, tilt, good cond., no rust, $1,950. (248) 524-3013

DODGE 1990 Shadow- auto, air, pb/ps. Good condition. $1800/best. After 6 pm. (313) 537-8761

ESCORT - 1985½ GI Wagon, 49,000 miles, auto, air, runs great. $1500. SOLD

FESTIVA - 1990 $1995. Excellent condition. 313-421-2310

FORD ECONO Line Van 1987, $1300/best. Lynx 1986, 4 door, needs work, $750/best 313 595-0439

FORD 1988 - Escort GL. Automatic, air, Rides Great/Looks Great! 55,000 miles. $1995. SOLD

FORD 1988 ESCORT GL, automatic, hatchback, 100,000 miles. New tires. Best offer. 248-738-1859

PONTIAC 6000 1985, 4 door, automatic, FM stero/ cassette, runs good, $1,200/best (248) 399-5437

PONTIAC, 1986, 6000 STE, 4 door Sedan, power steering/brakes, cassette, $1,000. 313-981-4355

SHADOW 1991, good condition, highway driven, $2,000 (248) 478-2640

TAURUS 1987 LX, wagon, newer engine, painted, looks & runs very good, $1795/offer. 810-349-5874

TEMPO 1987 LX - 4 door, 66,900 miles, blue, automatic, cassette, air, great condition, $1995. 248-681-3108

TRACER 1989 - automatic, 4 door, am/fm stereo, new brakes, good condition, $1250. 313-414-5809

Save A Lot With Bob Jeannotte 4.9%

APR FINANCING FOR UP TO 60 MOS. ON SELECT 1997 MODELS. HURRY!!! OFFER ENDS SOON!

1997 FIREBIRD — Removable T-Tops. Automatic, air, power windows & locks, ABS brakes, dual air bags, aluminum wheels, 3800 V6, rear defroster, AM/FM stereo, CD, rear spoiler, PASS ket theft deterrent, dual sport mirrors. Stock #970063. SALE PRICE $17,395* GM OPT II Deduct $1009.35 36 month Smart Lease $275** per mo.

1997 BONNEVILLE SE 4 DR SEDAN — Air conditioning, automatic transmission, 3800 V6, anti-lock brakes, rear decklid spoiler, AM/FM stereo, rear window defrost, tilt, power windows, power locks, tinted glass, sport mirrors. Stock #970705. SALE PRICE $18,995* GM OPT II Deduct $1111.70 36 month Smart Lease $249** per mo.

1997 JIMMY 4X4 4 DOOR — Vortec 4300 V-6 engine, automatic trans., air bag, ABS brakes, air conditioning, power windows/locks & mirrors, tilt, cruise, AM/FM cassette stereo, & much more! Stock #979305 SALE PRICE $23,995* GM OPT II Deduct $1320.50 30 month Smart Lease $259** per mo.

1997 SAFARI VAN — Vortec 4300 V-6 engine, automatic trans., ABS brakes, dual air bags, power windows & locks, 8 passenger, tilt & cruise, deep tint glass, AM-FM cassette stereo & much more! Stock #979427. SALE PRICE $18,995* GM OPT II Deduct $1068.25 30 month Smart Lease $289** per mo.

ALL NEW 1997 TRANS SPORT SE — Automatic, air, V6, AM/FM stereo cassette, cruise, tilt, power windows & locks, keyless entry, anti-lock brakes, seven passenger, dual air bags, tinted glass, rear defroster & more. Stock #970866. SALE PRICE $20,785* GM OPT II Deduct $1111.20 36 month Smart Lease $229** per mo.

1997 GRAND AM SE COUPE — Air conditioning, ABS brakes, dual air bags, AM/FM stereo cassette, rear deck spoiler and more. Stock #970362. SALE PRICE $12,795* GM OPT II Deduct $759.70 36 month Smart Lease $169** per mo.

1997 SONOMA EXTENDED CAB — Air conditioning, SLS Sport, AM/FM cassette, 2.2 liter L4, 5-speed, aluminum wheels, P205/75R15 tires, Stock 979276. SALE PRICE $13,495* GM OPT II Deduct $775.95 36 month Smart Lease $179** per mo.

1997 SIERRA PICKUP — Vortec 4300 V-8 engine, 4 speed auto. transmission, ABS brakes, dual air bags, air conditioning, AM/FM stereo and much more! Stock #979420. SALE PRICE $15,995* GM OPT II Deduct $851.25 30 month Smart Lease $199** per mo.

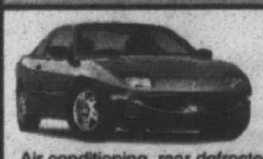

1997 SUNFIRE SE COUPE — Air conditioning, rear defroster, AM/FM, dual air bags, anti-lock brakes, sport mirrors, tinted glass, power steering, power brakes. Stock #970822. SALE PRICE $12,595* GM OPT II Deduct $663.95 36 month Smart Lease $179** per mo.

ALL NEW 1997 GRAND PRIX SE SEDAN — Automatic transmission, air conditioning, anti-lock brakes, dual air bags, 3800 V6, AM/FM stereo, steering wheel radio controls, power windows, power locks, cruise, tilt and more. Stock #970802 SALE PRICE $17,995* GM OPT II Deduct $952.96 36 month Smart Lease $279** per mo.

1997 3/4 TON SAVANA CARGO VAN — 5.7 350 V8 engine, 4 speed, auto., 8600 GVWR, air, tilt, cruise, SL decor, 125" wheel base, air bag, ABS brakes. Stock #979233. SALE PRICE $19,495* Commercial Buyers Ask About "Fit For Profit Program"

STARCRAFT TIMBERLINE 1997 JIMMY 4x4 4 DOOR — Vortec 4300 V-6, auto transmission, air conditioning, ABS brakes, air bags, power seat & keyless entry, power sunroof, overhead console, ground effects pkg. with running boards, leather seats, heated seats, AM/FM C.D. player and much more! Stock #979160 30 month Smart Lease $325** per mo. GM OPT II Deduct $851.25

CERTIFIED USED CARS & TRUCKS

USED CARS

'94 FIREBIRD FORMULA Red, auto, air, t-tops, 37,000 miles $12,995	'94 INTREPID ES Blue, 39,000 miles $10,995	'93 BUICK REGAL GRAN SPORT 4 Door, loaded, Black. $9995	'91 CAPRICE CLASSIC LTZ Blue, 350 V8, leather. $9995	'94 SUNBIRD 4 DOOR Auto trans, air, only 24,000 miles $7995	'93 SAFARI VAN Extended, AWD, dark blue $9995	'95 BONNEVILLE SLE Red, grey leather, super sharp $14,995	'94 GRAND AM 4 door, V6, auto, air, white, only $9995	'90 BONNEVILLE One owner, dark blue, A-I condition! $5995
'92 CHEVY LUMINA 4 door, auto, air, won't last! $4995	'91 COUGAR XR7 Loaded! White, V8, low miles. $9995	'95 OLDS CULTAS SUPREME SL 4 Door, Black, leather, 25,000 miles $12,995	'94 DODGE COLT Two door, Auto, Blue, Special of the Week! $3995	'94 PONTIAC GRAND PRIXS Five to choose-four Teal & one White. From $11,995	'96 CHEVY LUMINA 4 Door, dark red, auto, air. $11,995	'96 SUNFIRE GT Black, loaded, 18,000 miles $11,995	'95 SATURN SL2 Four door, Loaded! $9995	'93 CHRYSLER CONCORDES 2 to choose, loaded with equipment $7995

TRUCKS

FINANCING AVAILABLE • ALL CARS MECHANICALLY INSPECTED • WE BUY CARS

BOB JEANNOTTE PONTIAC-GMC TRUCK

GM ACCELERATED EARNINGS NETWORK 10% The GM Card On Parts & Service

GM Employees Option I - Option II PEP PLAN HEADQUARTERS Suppliers Welcome

14949 Sheldon Road (Just North of M-14, Jeffries Fwy.)

Hours: Mon. & Thurs. 9-9 Tues., Wed., Fri. 9-6

TRI COUNTY PONTIAC DEALERS

(313) 453-2500

*Plus tax, title, license. 4.9% financing in lieu of rebates. Rebates included where applicable. **Lease payment based on approved credit on 12,000 miles per year w/15¢ excess mi. for 30 or 36 months. Lessee responsible for excess wear & tear. Lessee has option to purchase at lease end for predetermined price at lease inception. Security deposit equal to first payment plus $25, first month's payment, license, title & tabs plus down payment due at inception. Supplier subject to certain restrictions. To get total amount multiply payment by term. Subject to 6% use tax. Requires $1500 down. *Commercial buyers must be titled in company name and approved by GMC. 1996714