HomeTown COMMUNICATIONS NETWORK

Plymouth Observer

Plymouth District Library
223 S. Main Street
Plymouth, Mich. 48170

Your hometown newspaper serving Plymouth and Plymouth Township for 115 years

Thursday, July 19, 2001 | hometownnewspapers.net | 75c

Volume 115 Number 93 | Plymouth, Michigan
©2001 HomeTown Communications Network™

Meet the candidates

Voters will get a chance to see most of the candidates for Plymouth City Commission together in one setting when the Plymouth Observer and the League of Women Voters of Northwest Wayne County sponsor a candidates' forum Thursday night.

The forum is set for 7 p.m. at the Plymouth District Library. Ten of the 11 candidates have agreed to attend. Only candidate Sharon Graf-Horning, who had a previous commitment, won't be there.

Moderator for the forum will be League member Anne Marie Graham Hudak. Audience members will be allowed to submit questions through Hudak to the candidates. Each candidate will also be given time for opening and closing statements.

Candidates attending include incumbents Colleen Pobur and Dave Byers and challengers Tom Prose, Dennis Shrewsbury, Stella Greene, Phil Pursell, Dave Murphy, Jerry Vorva, Ron Loiselle and Peter Bunting.

IN THE PAPER TODAY

ENTERTAINMENT

Birthday celebration: *Tour the tall ships, and enjoy a variety of music this weekend during Detroit's 300th birthday celebration.*/**B1**

Theater: *Tinderbox Productions brings history to life in "Joey's Field Trip to Detroit."*/**B1**

HOMETOWN LIFE

Golden rule: *Susan Golden, an 89-year-old senior aide with HelpSource, says staying active keeps her young.*/**C6**

INDEX

Apartments/**F4**	HomeTown Life/**C6**
At Home/**C1**	Jobs/**F6**
Automotive/**G6**	Obituaries/**A9**
Classified/**E,F,G,H**	Opinions/**A10-11**
Classified Index/**E7**	Real Estate/**E1**
Crossword/**F2**	Service Guide/**G5**
Entertainment/**B1**	Sports/**D1**

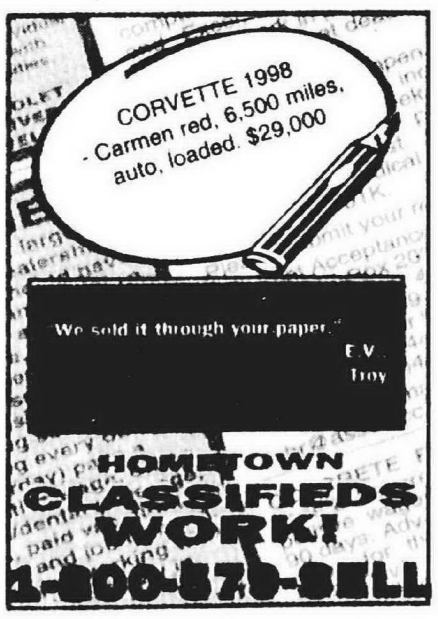

6 53174 10008 5

Ballot snafu clouds city primary

■ A mistake in the instructions that accompanied absentee ballots sent to Plymouth voters has thrown the upcoming primary election into potential chaos, affecting the votes of nearly 800 absentee voters.

BY TONY BRUSCATO
STAFF WRITER
tbruscato@oe.homecomm.net

Questions concerning the legality of ballots, especially absentee ballots, for the City of Plymouth's Aug. 7 primary election are "under legal review" by attorneys.

Doubts surfaced when former commissioner and current commission candidate Dennis Shrewsbury contacted the Wayne County Elections Commission, questioning ballot language which instructs residents to vote for eight of the 10 candidates on the primary ballot.

A Wayne County Elections Commission representative tells the Plymouth Observer the ballot should tell residents to vote for only four candidates, because there are four open seats to be filled in the November general election.

Day-long discussions Wednesday between the Michigan Secretary of State's office and attorneys representing the city failed to reach an agreement on the ballot directions.

However, Chris Thomas, director of elections for the state of Michigan, said

What people are saying, A4

"Michigan election law 576-A says in all partisan and non-partisan elections, voters can vote a number equal to the number of persons to be elected for that office." Thomas said in this case that number is four.

City attorneys claimed a provision in the city charter allows for the election of double the number of people as there are open seats in the primary. In the

Please see ELECTION, A4

STAFF PHOTO BY PAUL HUBSCHMANN

How do I look?: *Brooke Ballard of Orchard Lake, 3, and her sister Nicole, 4, discuss their fashion palette as they peruse pret-a-porter pattens along Forest Street Saturday at Plymouth's Art in the Park. (Below) Thousands of visitors crammed downtown streets for the three-day festival.*

Good (Mother) Natured

Weather key to successful art festival

BY TONY BRUSCATO
STAFF WRITER
tbruscato@oe.homecomm.net

Three perfect days from Mother Nature resulted in three great days for Art in the Park.

"The weather was fabulous, the crowds were fabulous, the sales were fabulous," said organizer Dianne Quinn. "I think this may have been the best show ever."

According to Quinn, there were a number of reasons the 21st-annual Art in the Park in Plymouth was special. One of those was the success of the first-ever shuttle service from the Compuware Arena parking lot to City Hall, an effort to alleviate downtown parking problems.

Please see XXXX, XX

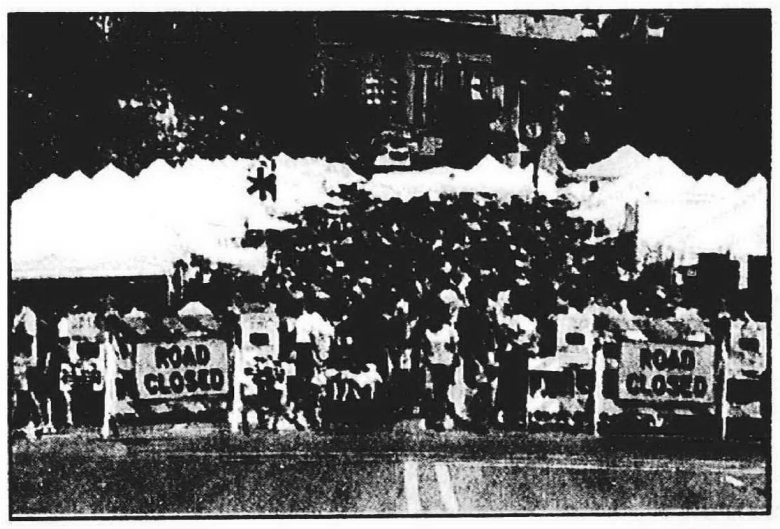

Cuts would hurt P-C students

BY TONY BRUSCATO
STAFF WRITER
tbruscato@oe.homecomm.net

If Gov. John Engler goes through with his threat to cut school aid funding by 5 percent because of a decline in state revenues, it could cost Plymouth-Canton Schools nearly $900,000 in foundation grant money.

However, Rep. John Stewart, R-Plymouth Township, said he's working on compromise legislation to avoid the scenario, to be presented to Engler by his Oct. 1 deadline.

"I'll fight like hell to make certain the foundation grant doesn't get touched," said Stewart.

On July 12, legislators failed to reach an agreement on an $11.3 billion school aid appropriations bill, then recessed for the summer. Engler then warned lawmakers that if they don't come up with a solution, he'll make his own cuts.

"The legislature didn't make significant cuts and threw the ball back in Engler's court," admitted Stewart. "We didn't think he would threaten a 5-percent across-the-board cut.

"I'm negotiating with my colleagues to get them to support the basic foundation grant," he said. "I would rather see other programs get cut."

Stewart said a conference committee will be discussing alternative solutions, and he's hopeful they'll be near a decision by the time the legislature returns Sept. 20.

"There will be a lot of late sessions between Sept. 20 and Oct. 1," predicted Stewart. "Engler has put the proverbial hammer over our heads."

Patricia Brand, Plymouth-Canton Schools executive director of business services, said a Senate Fiscal Agency report indicates the district will lose $57 per pupil if Engler's cuts go into

Please see CUTS, A2

With minor exceptions, auditor OKs records

BY KURT KUBAN
STAFF WRITER
kkuban@oe.homecomm.net

■ 'We didn't find anything that substantiated her allegations.'

Joe Heffernan
—Auditor

An independent audit of Plymouth Township's finances found the township's books to be in order, with the exception of a few minor problems with some accounting practices.

The audit, conducted by the accounting firm Plante & Moran, was presented to the Board of Trustees Tuesday. The annual audit was completed a month later than normal because of a letter written by former township accountant Carolyn Cox alleging Treasurer Ron Edwards was stealing money from township checking accounts.

In her letter of resignation dated Jan. 28, Cox implied to Clerk Marilyn Massengill that Edwards may have been stealing money from township checking accounts. She alleged Edwards didn't provide her with bank statements or reconciliations for checking accounts for the year 2000.

Plante & Moran accountant Joseph Heffernan said the firm found no evidence Edwards was stealing any money.

"We didn't find anything that substantiated her allegations," he said.

However, Heffernan said there were some accounting practices that needed to be cleaned up. First of all, he said there needs to be better communication between the treasurer's office and the accountants, particularly when it comes to check reconciliations, which deal with outstanding and voided checks.

According to Heffernan, Edwards provided bank reconciliations to Cox for the first four months of 2000, but then discontinued the procedure, which led to growing rancor and dis-

Please see AUDIT, A3

Scholarship winners

STAFF PHOTO BY PAUL HUBSCHMANN

Honored: *Recipients of the Canton Community Foundation Scholarships pose in the lobby of Yazaki North America before a scholarship reception in their honor recently. For the pictures of the winners and details about the program, please turn to page A8.*

Mother, sons escape trailer home fire

BY KURT KURAN
STAFF WRITER
kkuran@oe.homecomm.net

A Plymouth Township woman was able to get herself and her three sons safely out of a mobile home engulfed in flames Monday afternoon in the Oak Haven Manufactured Home Community on Ridge Road just north of North Territorial.

The fire started when her youngest son was playing with a lighter, which ignited a bed in a back bedroom.

According to Plymouth Community Fire Department reports, the 5-year-old son was playing with the lighter in his bedroom, when his mother heard him scream. Flames quickly spread from the bed to the rest of the bedroom, but she was able to get him and his two brothers, 6 and 8, out of the home.

Someone called the fire department about the fire shortly after 11 a.m. However, by the time fire fighters could respond, it was too late for the mobile home, located at 49515 Maple.

"When we got there, the fire was well under way. The inside was already engulfed in flames," said Fire Chief Larry Groth.

According to Groth, the older mobile home was destroyed by the fire. He estimated the property damage to be somewhere in the neighborhood of $52,000.

■ 'Fortunately the mother was able to get everyone out and nobody was hurt. Situations like this all too often end in tragedy.'

Larry Groth
—Plymouth Fire Chief

Groth said there will be no investigation because the boy admitted to starting the fire and the mother confirmed it.

The incident is the classic example of why parents need to make sure children don't play with lighters or matches, according to Groth.

"People must keep lighters and matches away from children, because children are curious. I'm sure this boy didn't mean to burn down his home, but his curiosity got the better of him and he made a mistake," he said.

"Fortunately the mother was able to get everyone out and nobody was hurt. Situations like this all too often end in tragedy."

Firm axes Wilcox tree moving

BY TONY BRUSCATO
STAFF WRITER
tbruscato@oe.homecomm.net

The move of the 150-year-old copper beech tree on the Wilcox property in downtown Plymouth has been put off a week.

The 100-foot-high tree, the second highest in Michigan, is being moved to make way for a five-story condominium project to be constructed on the 2.5-acre site.

"This kind of a project can run into all kinds of difficulties," said Bryan Williams of Worldwide Tree Moving, who had hoped to move the tree last Monday. "We ran into tough sand because it's dry and hard, so it's difficult to slide. We'll have to make some adjustments to drag it like we want."

The tree is about 80 feet wide, has a root ball that's nearly 30 feet in diameter, and weighs nearly 500,000 pounds.

There are many who believe the copper beech will die because its root system is too sensitive for the move. However, Williams said two years ago he moved a copper beech at Michigan State University and it's growing well in its new location.

■ 'We ran into touch sand because it's dry and hard, so it's difficult to slide. We'll have to make some adjustments.'

Bryan Williams
—Worldwide Tree Moving

"They're sensitive when you don't treat the tree with the respect it needs," said Williams. "We've moved trees in all temperatures, including 100 degree heat in Texas. Our success rate is well above 95 percent."

Williams said his company will try again next Monday to move the tree about 100 feet on the property.

Cuts from page A1

effect.

"My personal thought is that it won't happen, that the legislature will come up with other ways to cut the budget," she said. "If they do cut the foundation grant, it will put a lot of school districts into budget deficits. Many districts are already battling for survival.

"Our lobbyists tell us the conference committee is not far from an agreement," she said.

The Plymouth-Canton Board of Education, in adopting the 2001-02 budget, added $1 million to the district's fund equity for the operating expenses of Plymouth High School. If Engler's plan goes into effect, the high school will still open, but the board would need to consider program cuts.

Two school board members, Mark Slavens and Judy Mardigian, have been at the forefront in pressing local legislators for help in increasing the foundation grant for Plymouth-Canton.

"I'm very disappointed Engler would take this position," said Slavens, a member of Michigan Citizens for Fairness in Public School Funding. "I'm not sure he's been a friend to public education. It's incumbent upon our legislators to ensure the cuts don't take place.

"Our budget is stretched pretty thin right now. The cuts would slice into our core business, which is educating kids," he said.

Mardigian said the cuts couldn't come at a worse time for Plymouth-Canton Schools.

"We're opening Dodson Elementary this year, and the new high school next year. We can't afford to lose that kind of money," she said. "Our kids will be directly affected."

SUMMER SIZZLER
RED HOT SAVINGS!
20% Off
• PRAIRIE FIRE CRAB TREE
• DWARF BURNING BUSH
• SKYLINE ASH
Bee Wise
Cool off these 'hot' plants with a good soaking!
Suncast HOSE MOBILE holds 225' of hose $29.99 REG. $39.99
Nelson Oscillator Timer SPRINKLER $14.99 REG. $19.99 #2312 032
PERENNIALS
• Purple Cone Flower
• Palace Purple Coralbells
• Russian Sage
1 gallon REG. $7.99 $5.99
Colorite HOSE $26.99
75' 3/4" Premium Heavy Duty Hose
REG. $34.99
#2700 049
Unconditional life time warranty!
Industrial
HOME & GARDEN SHOWPLACE
PLYMOUTH NURSERY and GARDEN CENTER
734-453-5500
SUMMER HOURS: Mon.-Sat. 9-6 • Fri. 9-7 • Sun. 11-5
OFFERS EXPIRE 7/25/01
9900 Ann Arbor Rd./Plymouth Rd.
7 Miles West of I-275
1 1/2 Miles South of M-14
Corner of Gotfredson Rd.

July is
Hawaii Bonus Month!
JULY BOOKING BONUS
AAA EXCLUSIVE
Save up to $200 per couple on select Hawaii packages of $900 or more.*
Dreaming of getting away to the tropical paradise of Hawaii? It's the perfect time to make your vacation dreams a reality. AAA Travel and Worry-Free Vacations have teamed up for an incredible Hawaiian vacation special!
WORRY-FREE vacations
A wide array of custom and packaged tours are available through Worry-Free Vacations. And your AAA Travel Agent has the experience and knowledge to help you choose the package that's right for you!
For reservations or more information on hundreds of other travel specials, contact your AAA Travel Agent today!
* Certain restrictions apply. See your AAA Travel Agency for complete details.
CLICK www.aaamich.com
WALK Contact your branch
TALK 1-800-AAA-MICH
AAA Travel/Canton
2017 N. Canton Center Rd.
734-844-0146
Weekdays 8:30 am - 5:30 pm
Thursdays until 7:00 pm
AAA Travel
www.aaamich.com
PDFB1058451

It's Coming...
The Sale You Can't Miss
July 27, 28, & 29 Only!
Since 1933
W/B Walker/Buzenberg fine furniture
240 North Main St. • PLYMOUTH
(734) 459-1300
Mon., Thurs., Fri. 10-9; Tues., Wed., Sat. 10-6.

Cruisin' for a Great Rate on an Auto Loan?
New or Used
Auto Loans
with rates as low as
6.99% APR*

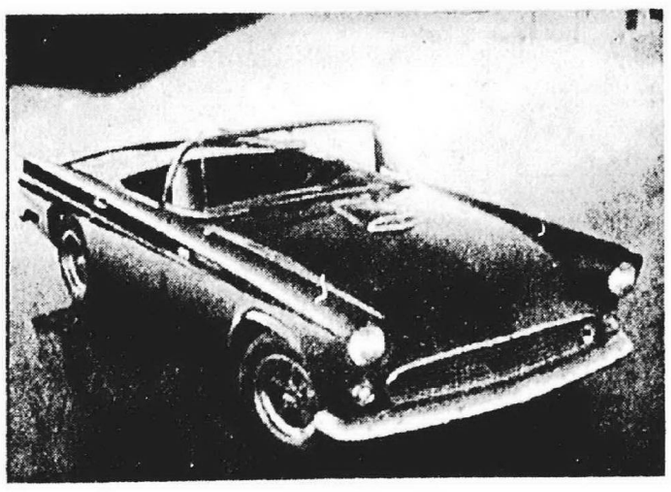

Call or Stop In Today!
(734) 453-1200
(877) YES- CFCU
937-2328
Plymouth
500 S. Harvey
Canton
6355 N. Canton Center Rd.
Northville
400 E. Main St.
www.cfcu.org
50th Anniversary
Community Federal CREDIT UNION
AT YOUR SERVICE. IN YOUR COMMUNITY.
NCUA
Equal Opportunity Lender
*Rates as low as 6.99% APR, subject to change. 6.99% APR applies to new loans of $10,000 or more for up to 72 months and requires payments be automatically deducted from a Community Federal checking account. Rates vary and are dependent on individual credit history and other factors. Your personalized rate will be determined and disclosed prior to closing.

Consider a "Victory Garden"
Join us at...
Connections
A Christian Celebration
"What Seeds Are You Planting?"
July 22nd
"How Does Your Garden Grow?"
July 29th
"Weeds and Pests and Bugs...Oh My!"
Aug. 5th
"Sharing the Bounty"
Aug. 12th
Every Sunday at 6:30 p.m.
First United Methodist Church
45201 N. Territorial Road in Plymouth
(S. of M-14, and W. of Sheldon Road)
734-453-5280

Plymouth District Library
223 S. Main Street
Plymouth, Mich. 48170 (P)A8

STAFF PHOTOS BY PAUL HUSCHMANN

Jon Joseph of Livonia, 4, gets some help from mom as he makes a cradle at the Stonegate Candle Creations booth in Kellogg Park during Plymouth's Art in the Park Saturday.

Twin peeks: *Pam Heestand of Canton pushes twins Kyle and Carissa, 3, in their stroller as they walk with dad Brad along Ann Arbor Trail Saturday.*

Emergency plan helps rescue fallen artist

BY TONY BRUSCATO
STAFF WRITER

tbruscato@oe.homecomm.net

Bob Lovelace of Plymouth Township was getting ready Saturday morning for Art in the Park. His job that day: a bike paramedic for Huron Valley Ambulance to patrol among the tens of thousands expected visitors in case of medical emergencies.

Lovelace just finished packing the portable defibrillator on his bike when he received a radio call that someone had fallen and appeared to be having trouble breathing.

"We were at City Hall talking with (City Manager) Paul Sincock when the call came in," remembers Lovelace. "I knew exactly where to go, and we got there in less than 45 seconds."

Lovelace and his partner, Tom Canning, listened to their radios while biking to the scene with lights and sirens on, getting additional information on the victim. They approached the area on Main Street, across from Compari's Restaurant, and found an event volunteer performing CPR on an artist who fell and hit his head.

"On that day I happened to have the defibrillator on my bike," said Lovelace. "When we arrived I saw CPR being performed, and determined he was in cardiac arrest. I took out the defibrillator and shocked him. The Plymouth Community Fire Department arrived and assisted, and he was conscious and talking as we transported him to St. Mary's in Livonia."

Plymouth Municipal Services employee Joe Fulkerson was one of the first on the scene.

"He was dead," remembers Fulkerson, who cleared the victim's air passage, using the training from his days in the Navy. "They shocked him four or five times before they got him back to life."

Lovelace said because of the art fair, medical assistance wasn't far away.

"Because of the emergency plan for the event, there were nearly a dozen paramedics close by," said Lovelace. "It felt very gratifying. That's why we're in this business, to make a difference. It was a good team effort."

Michael Strailey of Columbia, S.C., was reportedly recovering well after the incident, and eventually transferred to St. Joseph Mercy Hospital in Ann Arbor for further tests.

"We have a medical plan that went off without a hitch," said Sincock. "From the municipal services workers, to the Art in the Park volunteers, to the fire department and medical emergency teams, it was a team effort."

Art in the Park organizer Dianne Quinn said it's hard to practice for such an emergency, but all the planning worked.

"Every year we have a meeting with the volunteers to discuss emergency situations. This year we happened to need it," she said. "I think next year we'll have special emphasis on the emergency plan."

Art in the park

from page A1

"The shuttle turned out to be very popular," said Quinn. "We even had the buses stay longer to accommodate all the thousands of people who wanted to use the free service."

The shuttle was so popular that a third motor coach was added for Sunday. And, at one time, the line waiting for the return trip to Compuware was so long it stretched around City Hall.

"Everyone was patient. We gave them free bottles of water while they waited, and they remained in good spirits," said Quinn. "(City Manager) Paul (Sincock) helped out by driving the city's senior bus. Next year we'll probably have more coaches."

Sales were so good that even the youngsters got into the act.

"There was a young boy who sold bow and arrow sets he made for $5 apiece," said Quinn. "He earned nearly $3,000 during the three-day event.

"And, there were some kids on Penniman who sold lemonade for 25 cents a cup in front of their home. They made $50," she added.

Quinn said preparations for next year's Art in the Park are already under way.

"It's just like planning a wedding," she said. "There's something to do all year long before the actual event takes place."

Musical appearance: *Malcolm Watson, a.k.a. "The Barefoot Violinist," performs along Ann Arbor Trail Saturday for passers-by.*

STAFF PHOTO BY JIM JAGDFELD

■ 'Since the day I walked into this office, I have made every effort to clean up the books. In the meantime I've stepped on some toes. This is all about politics.'

Ron Edwards
—Plymouth Township Treasurer

Audit

from page A1

trust between the two parties.

As a remedy, Heffernan recommended the treasurer's office institute a monthly procedure of preparing bank reconciliations for the general and payroll checking account, and send a copy to the clerk's office. The accountant works for the clerk. Heffernan said Edwards has done this every month this year.

Heffernan said the audit also turned up a number of outstanding checks that were written over the course of the last several years.

"During the audit, we noticed a number of outstanding checks. Although there were not a high amount, there were a number of them. It is a practice that needs to be cleaned up," he said.

Edwards flatly denied stealing any money. He admitted his relationship with Cox was less than amiable, which led to the problems between the two.

"It is no secret that there was a conflict between the former accountant and myself," he said.

Cox worked for Rosemary Harvey, the former finance director whose job was eliminated last November during an administrative restructuring. In February Harvey filed a lawsuit against the township for wrongful discharge. Edwards was named in the lawsuit.

In her letter, Cox also recommended the board re-establish the position of finance director to "oversee all accounting functions." Cox's last day in office was Feb. 9. She now works for Canton Township.

Edwards said Cox's allegations were politically motivated.

"She knew there was no money missing when she left. My reputation means everything to me, and she was clearly trying to tarnish it. Since the day I walked into this office, I have made every effort to clean up the books. In the meantime I've stepped on some toes. This is all about politics," he said.

According to Edwards, he and new accountant Ron Berry have spent many hours over the course of the last three months cleaning up the books, which he said have been mismanaged by the township's accountants for at least the last 13 years.

"We have been working day and night trying to change the system, which has been in place for many years. As of now we are up to date and the books are balanced," he said.

Heffernan agreed with the statement.

Some trustees were upset the audit was completed almost a month later than it usually is. Plante & Moran submitted the audit to the state just before the June 30 deadline. Board members did not see the report until last week.

"I have a problem with this audit being submitted to the state without the board being able to discuss it first," said Trustee Abe Munfakh.

Heffernan said Cox's letter was the main reason this year's audit took so long to complete.

"Because of the letter, we took an extremely close look at the treasurer's office, which I think is an appropriate response of an auditor. That investigation was the main reason for the delay," he said.

Let us know what you think with a letter to the editor, at 794 S. Main, Plymouth, MI 48170, or by email to bkadrich@oe.homecomm.net

PLYMOUTH PIPELINE

Memorial for Sharon

The Plymouth Chamber of Commerce will host a dedication ceremony in honor of the late Sharon Holroyde, the former assistant to the director who succumbed to cancer earlier this year.

The ceremony takes place at 8 a.m. Thursday, July 26, in Kellogg Park. The chamber will dedicate a tree planted in the park, a bench and "Sharon's Garden," all in Holroyde's memory.

"Sharon was a part of the Plymouth family, and this is a way to make sure she is always remembered that way," said Fran Toney, the chamber's executive director.

Refreshments will be served, and the public is welcome. RSVP's should be directed to the chamber, 453-1540.

Taste of Plymouth

The chance to taste a variety of food from a number of restaurants returns Aug. 15, when the Plymouth Chamber of Commerce sponsors the second-annual Taste of Plymouth Old Village Restaurant Crawl.

From 6-9 p.m. crawlers will be able to sample food from any or all of the nine participating restaurants: Bushel's Cafe, Grecian Cafe, Harvey's Olde Village Deli, Jack Dunleavy's Grill, Lower Town Grill, Plymouth Fish, Shelley's Chicken Manor, Station 885 and Tim Horton's.

Tickets must be bought in advance at any of the participating restaurants or at the chamber office, 386 S. Main St. in Plymouth. Cost is $15 per person, $5 for children 12 and under. They can also be purchased using Visa or Mastercard by calling the chamber office, (734) 453-1540.

30-year bash

The Plymouth High School Class of 1971 gets together for its 30-year reunion at 7 p.m. Saturday, Sept. 1, with a Lower Town Grill Street Party.

To help defray organizational costs, a cash bar and small donations will be accepted, organizers said. Finger food will be provided, also at a small cost. Larger meals can be ordered inside the restaurant.

The event, at 195 W. Liberty, will include a beer tent and music.

For more information, call Phyllis Maycock, 453-6036; Brenda Johnson, 455-5364; Parnell Johnson, 459-7192; or Terry Brown, 453-2348.

Barbie comes back

The "Barbie and Friends Fashion Doll Show and Sale" returns to the Plymouth VFW Hall Sunday from 10 a.m. to 3 p.m. The hall is located at 1426 S. Mill St. in Plymouth.

Admission is $5, with kids 10 and younger free. The show will feature vintage and limited-edition Barbies by renowned doll artists and fashion designers, as well as pink box series Barbies and other fashion dolls and accessories.

For show or vendor information, call 455-2110.

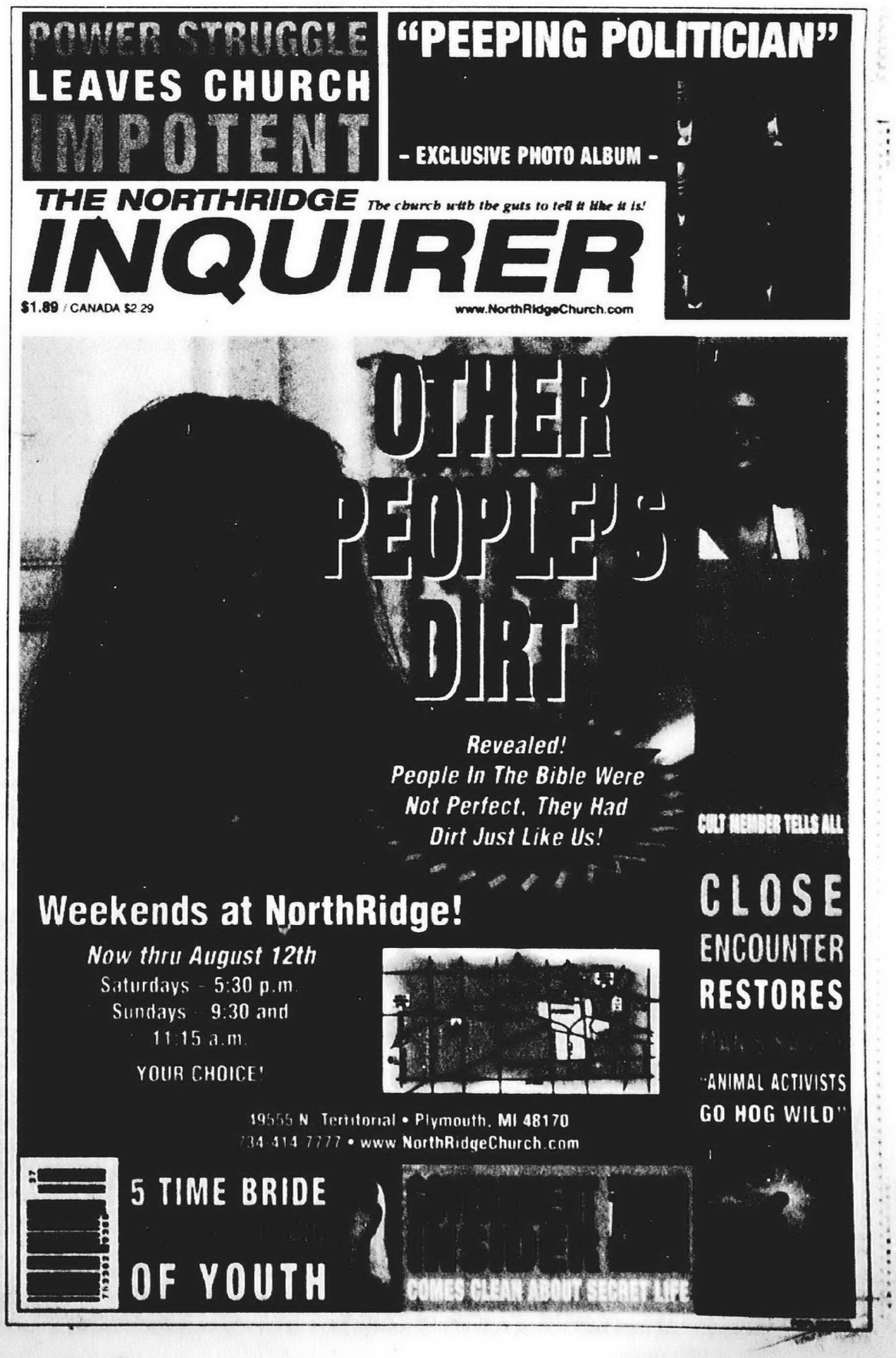

Candidates respond to Plymouth absentee ballot problems

BY TONY BRUSCATO
STAFF WRITER
tbruscato@oe.homecomm.net

As the candidates for city commission began hearing about a possible irregularity in the Aug. 7 Plymouth primary ballot, there were mixed reactions.

"My strategy included sending out materials to the absentee voters," said Peter Bunting. "If new absentee ballots are sent out, I will have to send more election materials. That would cost me more money.

"But, people make mistakes. I don't blame anybody for it," he said.

Stella Greene said she'll be disappointed if changes need to be made.

"I'd rather let the electorate have more opportunity to select candidates," she said. "(City Clerk) Linda (Langmesser) is very capable and knowledgeable. She wouldn't do anything deliberately. She's highly respected."

Jerry Vorva said the possible mix-up proves what he has been saying all along.

"I've been calling for a complete review of procedures and policies in the city," said Vorva. "It shows a lack of leadership and lack of oversight. I'm wondering if it was done intentionally to help candidates city employees want."

Ron Loiselle, who is attempting a write-in campaign, said the situation is unfortunate.

"What good would it be to blame anyone? Just fix the problem and move on," he said.

Meanwhile, Commissioner David Byers, who is seeking re-election, asked Mayor Dave McDonald to convene a special meeting of the city commission to "take all steps necessary to insure that the election process is conducted in the open, with complete candor and integrity, and is fair and accurate."

McDonald said he decided against Byers' request.

"I don't know what the city commission can do. It's up to the city clerk and administration," said McDonald. "It would be dangerous ground if elected officials were in a position to determine election law."

Election from page A1

current primary, that number would be eight.

City Manager Paul Sincock, in a press release, said "The review of the city's ballot is on-going with the Secretary of State to insure that it is consistent with the city charter and current state law. The city attorneys have not made a determination as to the status of any ballots currently on file. The city attorney has indicated that it may be necessary to hold a meeting of the city Election Commission as soon as this Friday."

If an error has been determined, new ballots can be printed in time for the primary next month. The real problem has to do with 750 absentee ballots that have already been sent to city residents, approximately 300 of which have been returned.

Both Wayne County and state officials suggest printing new ballots and sending them to the 750 people who received incorrect ballots. When the new ballots come back to City Hall, they can be tracked and the corresponding incorrect ballot discarded.

Of the incorrect ballots that remain, those that have votes for four or fewer candidates can be counted. Ballots with more than four candidates selected would be disposed of.

Thomas said if the city didn't make the necessary changes, "the election could be open to challenge. And, the canvassing board may have questions. It's a situation that ought to be fixed and move forward."

Sincock said whatever the determination by the attorneys, the city wants to do the right thing.

"Ultimately, that's the city's goal," said Sincock. "We're working to be prepared for a variety of options once the legal review is completed."

In addressing the ballot mix-up, city Clerk Linda Langmesser said she had been following the same election procedures her predecessor passed on to her.

"But, we've laid the groundwork in case changes are in order," she said. "We want to make sure the integrity of the election isn't spoiled. We're working hard to make certain everyone's vote counts.

"My job is to make sure no one is disenfranchised, and I take that very seriously," she said.

Among the possible changes for the Aug. 7 primary are the printing of new ballots, ordering a new computer program for the voting machines, and finding various ways to contact voters who have requested absentee ballots.

Langmesser said part of a plan would include using overnight mailing of new absentee ballots to residents who are vacationing out of state or out of the country.

Affordable Health Insurance
Individual, Family, Self-Employed
Major Medical • Life Insurance
Wellness Care • Prescription Card
DEAN INSURANCE
Top Companies Represented
Weekend and Evening Appointments
734-981-3817
Serving Canton, Dearborn, Farmington, Garden City, Livonia, Plymouth, Wayne & Westland

CANTON 6
Ford Rd 1 Mile W. of I-275
(734) 981-1900
$4.25 Family Twilight 4-6pm daily
$4.75 Kids & Seniors all shows
$5.50 DAILY Matinees til 4pm
$5.75 Students & Late Show Fri & Sat
$7.00 Evenings Mon - Thurs
ALL SCREENS DIGITAL STEREO
No Passes
Unlimited Free Drink & .25¢ Corn Refills
Deluxe Air Hockey Table
MOVIE GUIDE
LEGALLY BLONDE
REESE WITHERSPOON
LEGALLY BLONDE (PG-13)
11:45, 1:50, 4:55, 7:05, 9:20
JURASSIC PARK III (PG-13)
12:15, 2:30, 4:45, 7:25, 9:45
THE FAST AND THE FURIOUS
11:45, 2:00, 4:20, 6:40, 9:25
FINAL FANTASY: THE SPIRITS WITHIN
(PG-13) 12:00, 2:20, 4:40, 7:00, 9:40
SCARY MOVIE 2 (R)
11:30, 1:30, 3:30, 5:30, 7:30, 9:30
DR. DOLITTLE (PG)
11:15, 1:15, 3:15, 5:15, 7:15, 9:10
COUPON FREE Bag of Buttery Popcorn one per ad @ Canton 6
WWW.GQTI.COM

Picnic & A Pint
All prices include a pint of our award-winning handcrafted
Sunday - Thursday nights. Entrées include a pint of our award-winning handcrafted beer! $8.95-$15.95
Orange Ginger BBQ Salmon
Blackberry Pork Medallions
BBQ Bacon Burger
Grilled Rainbow Trout
Beef Kebobs
BISTRO BREWERY BONFIRE
Bonfire Bistro & Brewery
39550 Seven Mile (at Haggerty), Northville
248-735-4570 · www.michiganmenu.com

Live Music
Every Friday & Saturday Evening
(Starting at 8pm)
Sandtraps on 5
RESTAURANT and BANQUET FACILITY
(Formerly Bobby's Country House and Alexandre Opa)
Located at the Idyl Wyld Golf Course • Livonia
35760 Five Mile Road (E. of Levan)
734-464-5555
Takings Reservations
Happy Hour
4-7 pm Tuesday Through Friday
(Closed on Mondays)
Sunday Brunch
11 a.m .- 2:30 p.m.
Seafood, Steak, Pasta & More!
(Children's Menu Available)
Open Tues.-Thurs.. 11-10; Fri. 11-11; Sat. 12-11; Sun. 11-2:30; Closed Mon.
Daily Lunch & Dinner Specials...
PUBLIC WELCOME!
SANDTRAPS on 5 COUPON
$2.00 off 2 LUNCH ENTREES or $5.00 off 2 DINNER ENTREES
Excluding Fri. & Sat. • Expires Aug. 24, 2001

RED WING SHOES® Sidewalk Sale!*
This Sunday
Extended Sunday Hours...11am-5pm
WORX
$$ SAVE $$
on "Yellow Tagged" Men's & Women's Clearance Shoes
RED WING VASQUE IRISH SETTER
this way to savings!
42517 Ford Road • Canton
734-844-8857
Just W. of Lilley Road in the Canton Corners Shopping Center
Store Hours: Mon.-Fri. 10-8; Sat. 10-5; Sun. Noon-4
Canton store only: prior sales excluded; all sales final (no returns); in stock only (no special orders); no other discounts or offers allowed.
RED WING SHOES®
Ford Road, Sheldon Road, Morton Taylor, Canton Corners, Lilley, I-275, N

• 75th Anniversary • 75th Anniversary • 75th Anniversary
– Landscaping Is Our Business Since 1926 –
• Perennials • Ground Covers • Topsoil • Hardwood Bark • Cedar Mulch
• Limestone • Sand • Gravel • Boulders • Shade Trees • Ornamental Trees
• Evergreens • Flowering Shrubs • Broadleaf Evergreens
LANDSCAPE SUPPLIES
• Steel Edging • Diamond Edging • Weed Barrier
• Wood Lawn Playscapes • Bagged Soils and Mulches
UNILOCK the best in interlocking pavers & retaining walls Authorized dealer & contractor
FREE FLAT OF ANNUALS (with any $200 or more purchase)
30% OFF All Perennials and Ornamental Grasses
Hosta, Daylily, Astilbe, Grasses, Geranium, Cornflower & many more!
Good thru 7/31/01
50% OFF All Spreading Junipers
Reg. $30.00 Now $15.00
Gold Coast, Tam, Mint Julip, Pro Nana, Blue Reg., Broadmoor, Andorra & Mare
Delivery and Installation Available
MARGOLIS NURSERY, INC.
9600 CHERRY HILL (3 Miles W. of Beck)
1/4 Mile West of Gotfredson
FORD ROAD, PROSPECT, CHERRY HILL, GOTFREDSON, BECK ROAD, MARGOLIS, N
734-482-0771
Open Mon.-Sat. 8-6, Closed Sunday
• 75th Anniversary • 75th Anniversary • 75th Anniversary

Now at Laurel Park Place!
Grand Opening
The Sheik
Watch for Mega-Movie Deal! (Movie & Dinner for 2) Coming Soon!
Complimentary Fresh Fruit after your delicious meal!
Mid-Eastern Cuisine • Catering for all Occasions • Carry-Out Available
Lunch Specials Starting at... $4.95 (Everyday 11-5)
Kids Eat Free 1 Child per Adult Entree
Buy 1 Entree & get 1 Entree 1/2 OFF
Dining or Carry-Out • Expires July 31st • Not Valid with Any Other Offers
20% OFF On Any Carry-Out
Expires July 31st • Not Valid with Any Other Offers
37716 W. Six Mile • Livonia • Laurel Park Place
Fax: 734-464-1133 734-464-7400
Senior citizens 20% OFF

STOP! ICE DAMAGE FOREVER!
1. Soffit Vents: 2. Baffle Vents: 3. Roof And Hip Venting:
Ask About Our Home Equity Financing Program
Easily Installed in Both New and Existing Gutters
FREE Site Survey & Evaluation of Roof
• Soffits • Fascia • Gutters
Code O/E
Solution, Inc.
1-800-447-3849
The Best Investment You Will Ever Make • To The One You've Already Made"
ASK ABOUT OUR NO CLOG GUTTER SYSTEM

Union breaks ground on hall

BY CAROL MARSHALL
STAFF WRITER
cmarshall@oe.homecomm.net

When the two shiny shovels hit the dirt Monday, members of the U.A.W. 845 were proud, but no longer surprised by their accomplishment.

"I don't have to tell you what a proud moment this is for Local 845," union president Roger Caldwell said at the union hall's groundbreaking ceremony. "New union halls are not being built every day."

The new hall is symbolic of the stability of the union, despite recent shakeups.

"A lot of our members were worried about whether we were going to exist," Caldwell said. The 1,700 Ford Motor Co. employees in Local 845 work at the Sheldon Road Visteon plant, which spun off from Ford last year.

"We may work for Visteon, but we are Ford employees," Caldwell said, prompting applause from members who attended the groundbreaking. "We're here for the long haul, and we'll be here until the day our members die or retire."

The $1.4 million hall should be complete by the end of January.

Caldwell expressed pride that the new hall will be large enough to accommodate the growing membership, but will not cost so much the union would be incapacitated by debt.

Despite temperatures exceeding 90 degrees, state, county and local officials came out for the event.

Canton Township Supervisor Tom Yack commended the union for its perseverance, particularly in its dealings with the township planning commission.

"This says a lot about having a dream," Yack said. "And making that dream happen."

The hall's plans were met with less than favorable remarks when they were presented to the commission late last year. After two more presentations and a little tweaking, the plans were unanimously approved.

"Anybody who makes it through the planning commission gauntlet has accomplished something," Yack said.

The 35-year-old union local has been located in Canton for 10 years. Its headquarters will move less than a mile from its current location at Joy and Canton Center roads to a site just a little to the east, near the corner of Joy and Sheldon roads.

STAFF PHOTO BY PAUL HURSCHMANN

Breaking ground: *Roger Caldwell, president of UAW Local 845, greets guests at Monday's groundbreaking for the local's new headquarters on Joy Road near Sheldon. The local represents workers at the Plymouth Visteon plants.*

Newburgh Lake posted off-limits to swimmers

BY LARRY O'CONNOR
STAFF WRITER
loconnor@oe.homecomm.net

At Newburgh Lake, neither canoe nor body can traverse the shimmering waterway.

Wayne County Environmental officials report elevated levels of bacteria in the lake. Weekly water samples are taken at the lake, which was dredged three years ago to remove chemical and other contaminants.

As a result, the lake is not approved for "full body contact at this time, so no swimming," said Kimberly Beanum-Coleman, Wayne County chief of Technical Services.

Although some people bring their own canoes, the county's canoe rental operation hasn't opened this year. Paddle and row boats have not been available for rent, either.

County officials cite a lack of workers and, most recently, water quality as main reasons.

The rental operation employs four part-time workers, who earn $7 an hour.

"There is money in the budget, but there's not enough bodies to run it," said Larry Fitch, Wayne County parks director.

With any vessel, there is a risk someone could fall into the water or come in contact with it.

That doesn't wash with Ed Moros of Livonia, who is frustrated he and others cannot use the lake to its full potential. "Something doesn't seem right," Moros said.

He and wife Carol regularly walk and bike in Hines Park. She also cross country skis there during the winter. Last summer, the couple took their grandchildren on a paddle boat ride on the lake. The Moros wanted to do that again this year.

His wife phoned the county and was told they couldn't find workers to run the boat rentals.

When Wayne County officials sought voter-approval for a park tax renewal a year ago, they painted a picture of a soon-to-be pristine lake where people would be able to swim, canoe and fish.

Improvements have been made, noticeably to the dock and shelter areas. The end result, though, is still short of expectations, the Livonia man said.

"They had a big pie-in-the-sky dream," Moros said. "Now it's fizzled to nothing."

Officials believe storm runoff and animal waste are causing bacteria levels to swell. "It could be the geese," Beanum-Coleman said. "We don't have any scientific evidence to say, yes, this is the cause. It could be natural."

High bacteria levels could affect the upcoming triathlon Aug. 19. Last year, the swimming portion was canceled, turning the event into a biathlon with running and bicycling. Organizers will do the same if water quality doesn't improve.

semiannual
SHOE CLEARANCE
lowest prices of the season
extra 40% off
ENTIRE STOCK
OF RED-LINED
SPRING AND SUMMER
WOMEN'S SHOES AND SANDALS
enzo angiolini • donald j pliner
brighton • franco sarto • bebe
sesto meucci • cole haan • van eli
via spiga • nine west • two lips
anne klein 2 • skechers
steve madden • timberland
white mountain • aerosoles
easy spirit • relativity • unisa
j renee • naturalizer • born
clarks • and more
Orig. 39.00-165.00. sale 19.99-99.99.
now 11.99-59.99.
IN WOMEN'S SHOES. SELECTION VARIES BY STORE.
EXAMPLE OF SAVINGS:
original price 80.00
red-lined price 39.99
extra 40% off -16.00
your final price 23.99
semiannual red balloon CLEARANCE
look for the red balloon signs storewide and take an extra 40% off
entire stock red-dot spring and summer clearance items already reduced 25-
plus, use your coupons for total savings of 60-75%*
extra 15%off
any single red-lined clearance item in men's, children's or parisian home*
valid friday, july 20 and saturday, july 21
*OR TAKE AN EXTRA 10% OFF SMALL ELECTRICS AND COOKWARE. EXCLUDES EVERYDAY LOW PRICE ITEMS. MEN'S SUITS AND SPORT COATS AND SPECIAL ORDERS. CANNOT BE COMBINED WITH OTHER COUPONS OR SPECIAL OFFERS. MUST PRESENT COUPON FOR SAVINGS. NOT VALID ON PREVIOUSLY PURCHASED ITEMS.
PARISIAN
extra 15%off
any single red-lined clearance item in ladies', petites', parisian woman or juniors'
valid friday, july 20 and saturday, july 21
EXCLUDES EVERYDAY LOW PRICE ITEMS, SWIMWEAR, INTIMATE APPAREL, SUITS AND COATS. SPECIAL ORDERS AND MATERNITY CANNOT BE COMBINED WITH OTHER COUPONS OR SPECIAL OFFERS. MUST PRESENT COUPON FOR SAVINGS. NOT VALID ON PREVIOUSLY PURCHASED ITEMS.
PARISIAN
*OFF ORIGINAL PRICES. ACTUAL SAVINGS MAY EXCEED PERCENTAGE SAVINGS SHOWN.
CALL 800-484-9100 TO ORDER ANYTIME. STORE HOURS: Laurel Park Place (953-7500) open Sun.12-6, Mon.-Sat. 10-9. FOR INFORMATION call 953-7500.
CHARGE IT! Parisian Credit Card, MasterCard, Visa, the American Express® Card or Discover®.
LOCATED AT LAUREL PARK PLACE IN LIVONIA, CORNER OF NEWBURGH ROAD AND SIX MILE ROAD (TAKE THE SIX MILE ROAD EXIT OFF INTERSTATE 275).

VistaTech work in 'full swing'

BY TIM SMITH
STAFF WRITER

tsmith@oe.homecomm.net

As the underbelly of the new VistaTech Center starts to take shape, Schoolcraft College students and faculty will have to deal with some ruts and rough spots.

There is a large mound of dirt, surrounded by a cyclone fence, indicating the main construction site that will be off-limits to anyone not wearing a hard hat.

And starting this week, continuing until the Labor Day weekend, getting around the Livonia campus won't be quite as easy as usual. Work is in full swing on "some infrastructural things" for the VistaTech Center, said Schoolcraft's vice president for business, Butch Raby.

On Monday, the southeast entrance to the Waterman Campus Center was closed and is expected not to reopen until around Labor Day, Raby explained.

That entrance will be revamped according to standards set by the Americans with Disabilities Act.

There remain two other Waterman entrances for the approximately 4,500 students enrolled this summer.

Other nuts-and-bolts summer construction will require minor logistical inconveniences as well as some road closures on campus. The schedule of work, which is subject to change, is as follows:

■ The installation of a new sanitary sewer line from the construction site across Fox and Chippewa drives required trenching between the service building and Continuing Education Center. Fox Drive was

See WORK, A12

Jill O'Sullivan

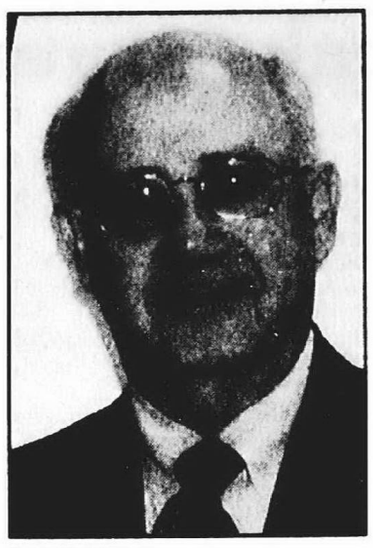

John B. Tomey

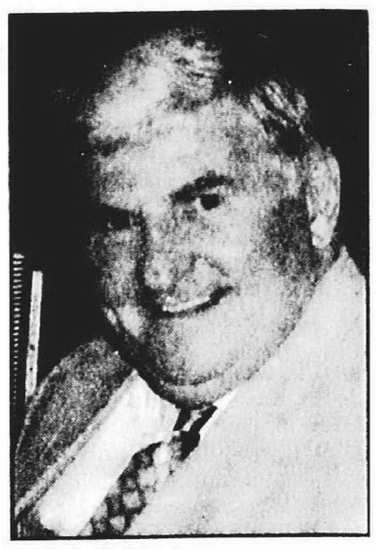

Louis A. Reibling

Schoolcraft College appoints three new vice presidents

On July 1 Conway Jeffress, vice president for instruction, assumed the presidency of Schoolcraft College, replacing Richard McDowell, who had been president of the college for 20 years. He is the college's fourth president.

Jeffress, who's appointment was announced earlier, has been a vice president at Schoolcraft for 19 years, coming to school from Community College in Allegheny. Pa. He earned his bachelor's degree from Washington and Jefferson College and a master's degree in educational psychology and a doctorate in higher education from the University of Pittsburgh. He and his wife, Louise, live in Novi.

Jeffress' goals for the coming year as set out by the Board of Trustees include increasing enrollment, developing curriculum for a new high-tech center and developing long range goals and a mission statement.

To help him meet those goals, three new vice presidents have been appointed.

Louis A. Reibling became the vice president for instruction at Schoolcraft College July 1, succeeding Jeffress.

Reibling served as dean of instruction since 1981, after a short term as assistant dean for health careers. Among his accomplishments as dean of instruction, he was responsible for winning state approval of college programs and for establishing the general education goals, which require that all associate degree candidates have basic competence in 10 general areas.

As vice president, Reibling's primary goal will be to prepare the curriculum for the new high tech center currently under construction. The project will house an expanded culinary arts department and an information technology facility that will interact with area companies and entrepreneurs.

Reibling grew up in Covington, Ky., and earned a bachelor's degree in English literature at Thomas Moore College, a master's degree in psychometrics at Catherine Spaulding University and a doctorate in allied health education at St. Louis University. He is a 20-year resident of Northville.

John B. Tomey became the vice president for enrollment management at Schoolcraft College July 1. The position is a new one for the college, created to bring the factors that impact enrollment into one office.

In his new position, Tomey will oversee 12 departments, including admissions, counseling, financial aid, career planning and placement, registration and the Learning Assistance Center. He said his primary goal is to sustain enrollment growth in the face of increased competition.

Schoolcraft's current enrollment, including credit and non-credit students is about 30,000.

Tomey joined Schoolcraft in 1974 as director of financial aid. He earned bachelor of science and master of business adminis-

See APPOINTED, A7

How can the 89,545,673 people who didn't win the lottery this weekend make those much-needed home improvements? Introducing our great rates on a home equity line of credit.

Rates as low as 6.75% APR*

Leverage the equity in your home to get cash, use it as you need it, and only pay interest on what you owe. The interest may even be tax-deductible.* It's a smart way to get money for much-needed home improvements, without having to resort to fortune cookies for lucky numbers.

Also, ask us about the added convenience of a no-fee checking account with other great benefits.

1-800-800-LOAN
www.bankone.com/800800loan

BANK ONE

*Consult your tax advisor regarding interest deductibility. Subject to credit approval. Advertised rate subject to certain conditions and restrictions including qualifying loans having an 80% or less loan-to-value ratio and on financed amounts of $50,000 to $250,000. Other rates are available on financed amounts of $5,000 to $49,999 and for a loan-to-value ratio of 86%-100%. The rate you receive is subject to Bank One credit and other policy requirements and considerations and may be different from the advertised rate. Rates are subject to change at any time without notice and may be higher or lower than the rate currently offered. The APR on variable rate lines may increase or decrease, not to exceed 25%. The annual fee is $50. This offer expires 08/05/01. This offer is available only on new home equity lines. Property and flood insurance may be required. Other fees and restrictions may apply. Please contact us for more information regarding home equity loan rates, fees, terms, conditions, and restrictions.
Member FDIC. © 2001 Bank One Corporation.

EQUAL HOUSING LENDER

PDEB1058511

HOUSEHOLD HINTS • HOUSEHOLD HINTS • HOUSEHOLD HINTS

HOUSEHOLD PROBLEMS?
Tune-in Bob Allison's
Ask Your Neighbor
(WNZK 690 AM • Mon.-Fri. 9 am-11 am)
• How to Cook It
• How to Do It
• Where to Find It
www.askyourneighbor.com
L1065012

HOUSEHOLD HINTS • HOUSEHOLD HINTS • HOUSEHOLD HINTS

Are You Suffering From Severe PMS SYMPTOMS?

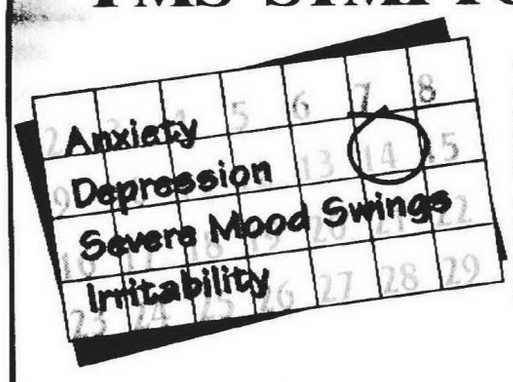

•Females 18-40
•Who experience these symptoms one week before menstruation that interferes with normal day-day functioning
•All qualified volunteers will receive study medication, study related health assessments, and compensation for their participation

Please contact PRC Research 866.841.9090 for details about this Study:
Psychopharmacology Research Corporation (PRC Research)
28800 Orchard Lake Road • Suite 150
Farmington Hills, MI 48334

Say it with Flowers

by Steve Mansfield

TO BEGIN WITH

Few things are more enjoyable and rewarding than making flower arrangements that delight the senses. If you are a beginner, realize that there is scarcely anything that you can do incorrectly. Simply make sure that the flowers are recessed at different heights to create a feeling of depth. Try to impart a feeling of dimension to your arrangement. Strive to have your arrangement look as natural as possible, with the flower heads facing in different directions. If you are unsure as to how many flowers are enough, make certain you have more flowers than you think you'll need. That way, you will have some extra options, as well as the assurance that your arrangement will look full.

There are many ways of incorporating nature around you into your flower arrangements, and the best part that they are inexpensive as well as creative. For more tips on the wonderful world of flowers, call **HEIDE'S FLOWERS & GIFTS**, located at 995 W. Ann Arbor Trail, Plymouth. We are celebrating over 100 years in business, and 25 years in our current location, so you know you're in good hands when you come to us. To place your order by phone, call 453-5140, or visit our website at www.heidesflowers.com. Look for our next article in two weeks.

HINT: Any flowers left over from an arrangement can always be scattered through the house in bud vases.

L1053909

It isn't what you say about the house.
It's what the house says about you.

When you build a home with James Hardie siding you get more than the most durable, beautiful siding on earth. You get the peace of mind that comes from a 50-year transferable warranty. You get low maintenance, including the beauty of rarely needing to paint. And best of all, you get the satisfaction of knowing that the smart decision you made will be appreciated by just about everyone who comes near your home.

James Hardie siding passes all requirements for non-combustibility

James Hardie's thickness provides character and durability not found in vinyl

James Hardie Siding Products

Visit your new home carefully crafted with James Hardie siding by these exclusive builders:

Biltmore Homes
248-641-3900
www.biltmore-homes.com

Cohen Homes
248-851-0630
www.cohenhomes.com

Crest Homes
248-625-0660
www.cresthome.com

Curtis Building Company
248-737-3380

Herman Frankel
248-661-5353
www.hermanfrankel.com

Hometowne Building Company
248-324-2060
www.hometownebuilding.com

Ivanhoe-Huntley
248-851-5800
www.ivanhoe-huntley.com

Lombardo Companies
810-739-4142
www.lombardocompanies.com

Millcreek Building Company
248-828-7200

Mitch Harris Building Company
810-229-7838
www.mitchharris.net

Robertson Brothers
248-644-3460
www.robertson-brothers.com

The Selective Group
248-474-8600
www.selectivegroup.com

Silverman Custom Homes
248-353-9200

S. R. Jacobson Dev. Corp
248-642-4700
www.srj.com

Tadian Homes
248-643-9690
www.tadianhomes.com

Toll Brothers
248-932-4300
www.tollbrothers.com

Vincent & Leone Homes
248-374-9183
www.the-realestate-store.com

Wexford Homes
734-741-5200
www.wexfordbuilders.com

Wineman & Komer Building Companies
248-350-9090
www.wineman-komer.com

Call 1-888-JHARDIE or visit www.jameshardie.com/detroit

PDPB1050871

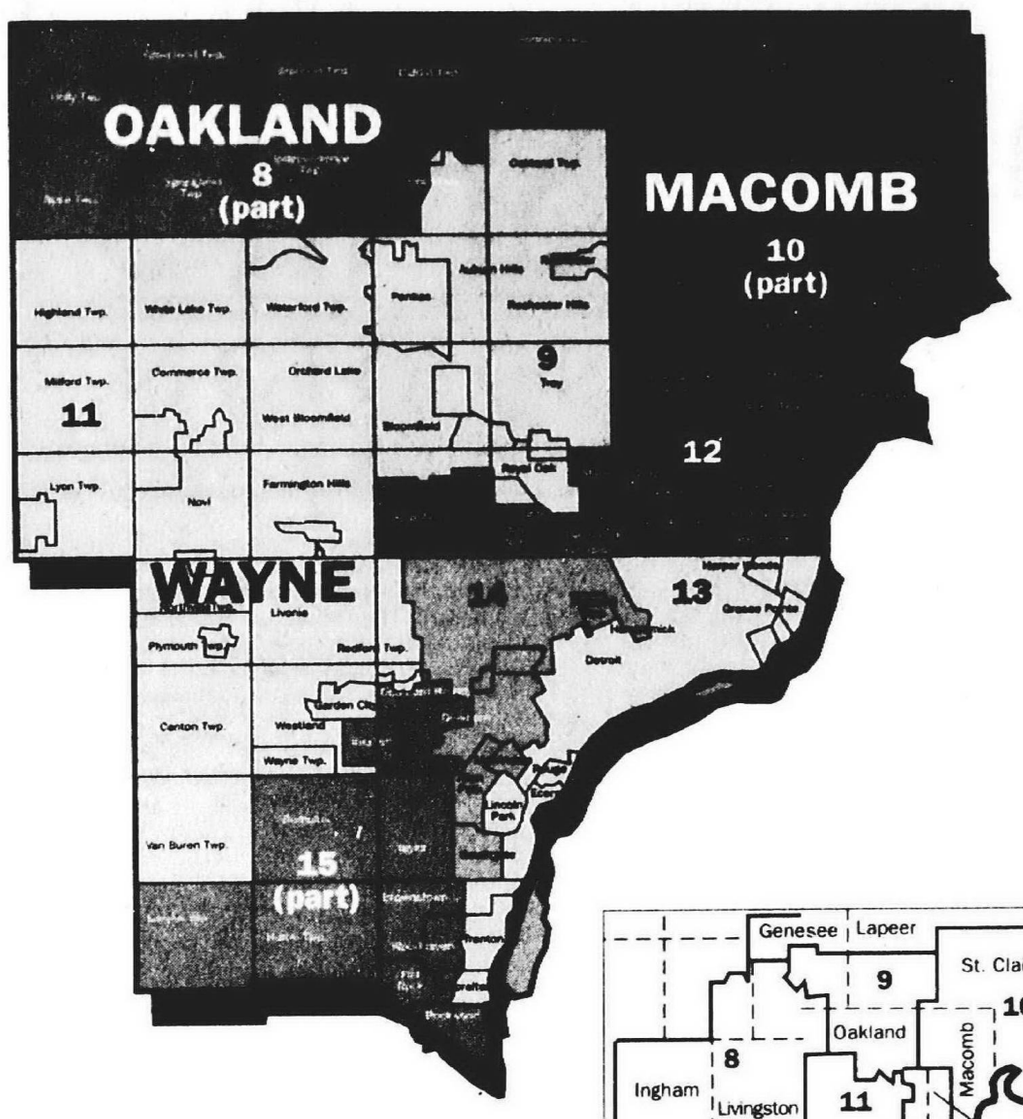

Redrawing the lines: *These maps show how congressional districts would change in the metro Detroit area under the proposed redistricting plan. The smaller map shows the current districts.*

Democrats challenge plan for congressional districts

BY TIM SMITH
STAFF WRITER
tsmith@oe.homecomm.net

A court battle looms over a GOP-endorsed plan that would see two U.S. Congressional districts in Wayne County merge into a new entity.

On Wednesday, July 11, the Democratic Party filed a lawsuit in U.S. Federal District Court in Detroit. According to 9th District state Sen. Thaddeus McCotter, R-Livonia, the lawsuit puts on hold the new map.

"Now we wait for results of the judicial (process)," McCotter said last Thursday. "Hopefully, there will be a decision in a reasonable period of time, because we know people will be running (for legislative seats) in 2002."

As part of the contested plan, spearheaded by state Republican legislators, a portion of the 13th and all of the 16th U.S. Congressional districts – represented by Democrats Lynn Rivers and John Dingell, respectively – would merge into the proposed 15th. If the new map sees the light of day, Rivers and Dingell would have to square off against each other in the 2002 election.

"Democrats have to sue," added McCotter. "They'd be remiss if they didn't."

Essentially, the map makeover followed results of the 2000 census in which population shifts continued moving away from the city of Detroit. There will be 15 U.S. Congressional districts instead of 16 under the new plan.

Rivers' current district encompasses Ann Arbor, Ypsilanti and western Wayne communities such as Canton, Garden City, Plymouth, Westland and part of Livonia. Those suburban municipalities would be tacked on to the proposed 11th, which extends north into Oakland County. Both Ann Arbor and Ypsilanti would be included in the 15th.

Dingell's district includes all of Monroe County as well as downriver Wayne communities including Dearborn Heights and Dearborn.

Just the beginning

But Rivers' and Dingell strongly oppose the plan, labeled it partisan gerrymandering and indicated it would need to pass muster with various state and federal courts to be implemented.

"These are the first few steps in what I expect will be a very long dance," said Rivers, expecting the plan – if passed – to be challenged up to the Michigan Supreme Court and "if need be, to the Federal District Court."

About the proposal, which would merge six Democratic districts into three, Rivers said it is an unfair way to grab majority status, that Republicans "want

See REDISTRICTING, A12

GOP squabbles over plans

BY MIKE MALOTT
HOMETOWN NEWS SERVICE
mmalott@homecomm.net

Before the redistricting plans for Congress and state House and Senate won final approval Thursday, July 12, and were sent to the governor for his signature, they set off a series of intramural squabbles in the GOP.

■ State Rep. Andrew Raczkowski, R-Farmington, contends the Senate drew plans for a new non-incumbent 11th congressional district for McCotter.

Although Raczkowski is also interested in running for that open seat himself, his current power base, in Farmington and Farmington Hills was specifically drawn out of the district. He contends the lines were part of deal between McCotter and Senate Majority Leader Dan DeGrow, R-Port Huron, in which McCotter led the ouster of David Jaye and will endorse DeGrow's bid for Attorney General, in return for that district. McCotter denies the charge. DeGrow called it "ludicrous."

Because in Congress candidates are not required to be residents of the district in which they run, Raczkowski said he'll challenge McCotter anyway.

■ Rep. John Stewart, R-Plymouth, has been verbal in his objections over the way the state House plan for his district has been drawn. The new boundaries include Northville and Plymouth, connected to the City of Wayne by what Stewart calls a "14-mile dog leg."

His verbal objections turned into shouting at a conference

See GOP, A12

Appointed *from page A6*

tration degrees at the University of Detroit. He and his wife, Carolyn, are Novi residents.

Jill F. O'Sullivan will become the vice president for finance and business services at Schoolcraft College effective September 1. O'Sullivan, currently executive director of financial services, will take the place of Adelard (Butch) Raby who is retiring.

O'Sullivan joined Schoolcraft in 1982 and became executive director of financial services in 1987. During her tenure, the college's all-funds budget grew from $28 million to $61 million. She received a Presidential Recognition Award from the college in 2000 for exemplifying "the cooperative, collaborative management style we strive for at Schoolcraft."

In her new post, she will oversee business and financial matters and the physical plant department.

She holds a bachelor's degree in criminal justice from Michigan State University and a master's degree in business administration from Wayne State University. O'Sullivan and her family live in South Lyon.

Attention Diabetics
MEIJER.
DIET AND DIABETES:
Learn How to Eat Well for Better Health
• Tour food store with a Registered Dietitian
• Practice selecting food items and reading food labels
• Learn how food changes your blood sugar
• Learn more about diabetes and blood sugar testing
• Receive a complimentary Food Tour Guide
Plus You'll Receive FREE Training on the GLUCOMETER® DEX® Diabetes Care System and GLUCOMETER Elite® XL Diabetes Care System
Glucometer DEX System:
• No Individual Test Strip Handling
• Convenient • Advanced Data Management
• Automatic Calibration • Test Sensor
Automatically Sips in Sample of Blood
Glucometer Elite XL System:
• Simple and Smart • No-Button Testing • Easy, One-Button Data Management
A Food & Pharmacy Tour will be held in these stores on
Dates: July 22 | Times: 9 a.m. – 1 p.m. | Locations: 37201 Warren Rd. • Westland, MI 48185 Register by calling 734-641-8433
July 22 | 3 p.m. – 7 p.m. | 45801 Ford Road • Canton, MI 48187 Register by calling 734-844-2733
July 31 | 9 a.m. – 1 p.m. | 13888 Middlebelt Road • Livonia, MI 48150 Register by calling 734-367-8853
For a food tour schedule, call your local Meijer Pharmacy or visit our website at www.meijer.com/diabetes/b_tour.html
Bayer Diagnostics
Making a positive difference to human health

Wicker Works 37th Annual Sale
Come Early For Best Selections!
Now 50% Off
PVC Furniture, Rockers, Swings, Cushions, Chaise Lounges, Bedroom Furniture, Trunks, Desks, Childrens Furniture, Doll Furniture, Dinette Sets, Planters
Thousands of Baskets, Christmas Items, Much, Much More..
It Only Happens Once A Year!
July 7 - 20 .....50% OFF
July 21-27 .....60% OFF
July 28-August 4 .....70% OFF
Last Day August 5 ..80% OFF
Open 7 Days 9am - 6pm
Fridays 9am - 9pm
Visa / Mastercard Accepted
Call (517)439-9313
For Directions
HILLSDALE

Orin Jewelers INC.
SINCE 1933
HIDALGO
AWARD WINNING DESIGNER
Women around the world are collecting Hidalgo's mix & match, stackable rings & bracelets in diamonds, 18k white or yellow gold, precious stones & enamel.
Individual rings priced from $180.
SPECIAL TRUNK SHOW!
Two Days Only!
101 E. Main St.
Northville
(248) 349-6940
29317 Ford Rd.
Garden City
(734) 422-7030
MEMBER American Gem Society
www.orinjewelers.com
Registered Jewelers • Certified Gemologists

Accepting New Patients
Garden City Hospital Welcomes Two New Arrivals!
Dr. Hamid Sanjaghsaz
Board Certified
Obstetrics and Gynecology
(734) 458-3288
Dr. Sanjaghsaz' office is located in Suite 203 of the Allan Breakie Medical Office Building adjacent to Garden City Hospital at 6255 Inkster Road in Garden City.
Dr. Shin's office is located at 6033 Middlebelt Road in Garden City. Call today for an appointment.
Dr. Donald Shin
Obstetrics and Gynecology
(734) 762-7000

2001 SCHOLARSHIPS

CANTON COMMUNITY FOUNDATION

BY CAROL MARSHALL
STAFF WRITER
cmarshall@oe.homecomm.net

Local college-bound students get their inspiration – and tuition money – from about as many places as there are potential majors. The students have to find their own motivation, but the Canton Community Foundation Scholarship Program can help with the finances.

The Foundation distributed 25 scholarship to Canton and Plymouth students. Many of the scholarships are based on academic performance, choice of major and need, but the ones that impress foundation Executive Director Joan Noricks the most are those based on service.

Although the foundation can only distribute two of the President's Student Service Challenge scholarships, Noricks wanted to recognize all of the students who applied.

"They all did something worthy of recognition and valuable to the community," she said. "So for the first time, we decided we wanted to give them a certificate that recognizes those efforts."

Service-oriented

One of the President's Student Service Challenge scholarship recipients was Jason Singleton, who performed hundreds of hours of service teaching Sunday school at his church, Saint John Neumann.

Singleton will attend Grand Valley State University and pursue double majors in Criminal Justice and German.

Singleton said he's an average student, and never expected to get a scholarship.

"I was completely surprised by it," he said of the $1,000 scholarship. "It is just a pleasure to help the kids. I mean, someone else did it for me, so I felt it was only right to do it for them."

Family influence

Other scholarship winners were inspired by their families to return to school.

Plymouth mother, Cindi Binder, was impelled by her daughter's experiences in the hospital. Binder was awarded the Harold Rosin/Canton Community Foundation Grant for non-traditional students.

She'll study nursing at Madonna University in the fall.

"I chose nursing because my daughter had five major brain surgeries since she was 6 years old, and I've been a player on her medical team," Binder said.

Binder's daughter, Brandi, developed a serious seizure disorder shortly after her 5th birthday.

"It progressed very rapidly and she was having up to 200 seizures a day," Binder said. "It was a nightmare. We thought we were going to lose her several times."

Brandi's only hope to get the seizures under control was a hemispherectomy, or removal of half her brain.

Today, Brandi is preparing to enter her senior year and is an A and B student.

"Working with my daughter and her recovery was a full-time, 24-hour, seven-day a week job," Binder said.

Although Brandi has not recovered the use of her left arm, and has struggled with right-brain functions like math, sequential and abstract processes, she has far surpassed expectations from 12 years ago.

"We were at the cutting edge. No one knew then how to deal with a child with half of a brain," Binder said. "I knew there were other families out there who needed to know what we've learned, so I thought if I could combine the knowledge I have with professional training in nursing, I could help other people."

Teacher's pet

Sandra Koelzer, another mother returning to school, chose her career because of her children.

Koelzer will pursue a teaching degree, with a little help from the Canton Business and Professional Women $300 scholarship.

"When my kids were born, I started working evenings, so they wouldn't have to go to daycare. Then when they started school, I began working as a volunteer at the schools," Koelzer said. "Eventually, I got a job for (Wayne-Westland) school district, working as a secretary. And I started thinking, I think I could teach. I think I could make a career out of this."

The scholarship will make a huge dent in Koelzer's tuition costs.

"It will help a lot," she said, adding she will continue to work full-time while she attends school in the evenings.

The $300 will pay most of her first semester tuition, and every little bit helps, she explained.

Scholarship applications for 2002 will be available Feb. 1, 2002. For more information about obtaining or providing scholarships, visit or call the Canton Community Foundation, 44237 Michigan Avenue, Canton in the Human Service Center on the southeast corner of Sheldon Road. Plymouth-Canton, Wayne-Westland and Van Buren Students living in Canton or Plymouth may obtain information from their school counseling offices.

Christopher Azzopzrdi

Stephanie Chang

Kamala Vallabhaneni

Jason Singleton

Kurt Sarafield

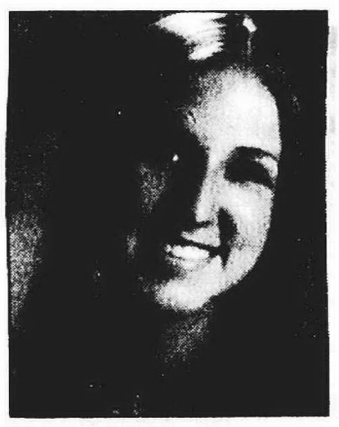
Cynthia Rich

Rachel Reynolds

Melissa McElhiney

Matthew Kardel

Jeff LeBlanc

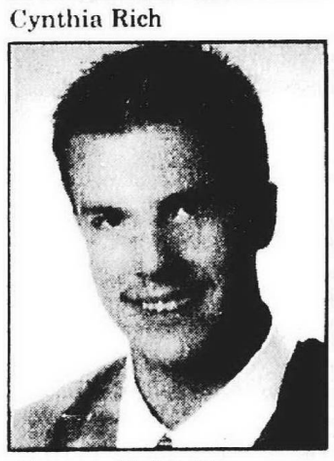
Gregory Kubitski

Elizabeth Lamborne

Sherrill Kilgore

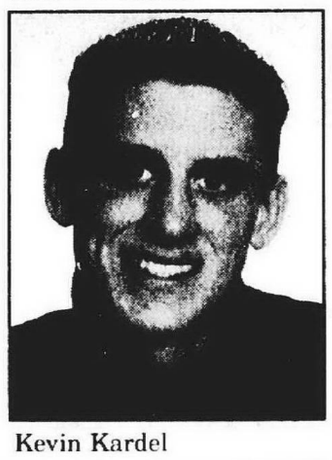
Kevin Kardel

Katharine M. Herbeck

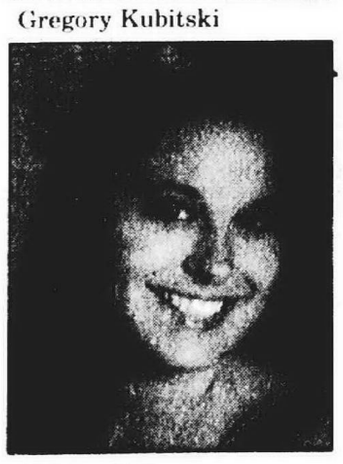
Melissa Foley

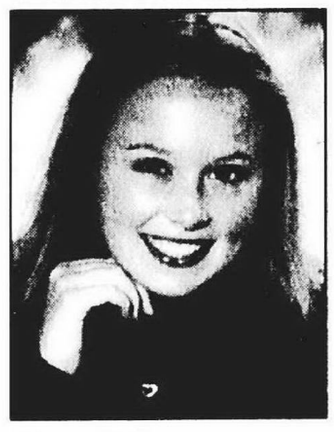
Megan Dishman

Amber Cross

Balwinder Gill

Denise Keelean

Bridget Zalewski

Michelle Rich

Christopher Curd

Sandra Koelzer

Cindi Binder

Presidential honorable mention

The following students received Honorable Mentions in the Presidential Student Service category. They were recognized for achieving a minimum 100 hours of documented community service.

- **Melissa Foley** of Canton - Canton High School
- **Kari Foust** of Plymouth - Salem High School
- **John Goebel** of Plymouth – Detroit Catholic Central
- **Katharine Herbeck** of Canton – Canton High School
- **Kevin Kardel** of Canton - Trinity Christian
- **Justin Kuxhaus** of Canton – Canton High School
- **Grace Lee** of Canton – Salem High School
- **Edward Lindow** of Canton – Canton High School
- **Jennifer Luke** of Canton - John Glenn High School
- **Sarah Martin** of Canton - Plymouth Christian Academy
- **Scott McKee** of Canton - Canton High School
- **Peter Neuroth** of Canton – Salem High School
- **Rachel Reynolds** of Canton – Salem High School
- **Cynthia Rich** of Canton Salem High School
- **Ashleigh Sartor** of Plymouth – Canton High School
- **Heather Whittington** of Canton – Salem High School

2001

OBITUARIES

LAWRENCE J. SZOTT, JR.

Services for Lawrence J. Szott, Jr., 75, of Westland were held July 16 at St. Theodore Catholic Church with Rev. Gary Michalik officiating. Burial was at Riverside Cemetery in Plymouth.

Mr. Szott was born Dec. 11, 1925 in Detroit and died July 12 in Detroit. He was a retired engineer for Binks Electro Coating in Livonia. He came to the Westland community in 1962 from Detroit. He was a member of St. Theodore Catholic Church in Westland, and the American Legion in Westland, of which he was the commander. He loved the Detroit Lions. He enjoyed his nephew's hockey games. He served in the Merchant Marines during World War II.

He was preceded in death by his sister, Virginia Surma.

Survivors include his wife, Ida Szott of Westland; daughters, Debbie Morgan of Belleville and Cathie (David) Miller of Plymouth; grandchildren, Jenna Morgan and Rylie Miller; and sister, Marcella (Walter) Duda of Dearborn.

Arrangements made by Schrader-Howell Funeral Home.

BARBARA J. GREENE

Services and burial for Barbara J. Greene, 59, of Canton were held July 9 at Knollwood Memorial Park with the Rev. John Thorpe officiating.

Mrs. Greene was born Dec. 15, 1941 in Chicago and died July 7 in Canton. She was a nurse.

Survivors include her mother, Nannie Westbrooks of Canton; son, Bobby (Faye) Hayes of Austin, Texas; daughter, Barbara Bounds of Inkster; sister, Gloria (Robert) Smith of Canton; brother, David Westbrooks of Dallas; five grandchildren; and one great-granddaughter.

Arrangements made by Vermeulen Funeral Home.

HELEN CARSON

Services for Helen Carson, 75, of Plymouth were held July 13 at Our Lady of Good Counsel Catholic Church with the Rev. John J. Sullivan officiating. Burial was at St. Hedwig Cemetery in Dearborn Heights.

Mrs. Carson was born July 20, 1925 in Detroit and died July 10 in Superior Township. Mrs. Carson, formerly of Dearborn Heights, had been a church bookkeeper for a number of years, as well as working as a bookkeeper for several other organizations. She attended Catholic schools and graduated in 1943 from St. Casimir High School. She enjoyed singing in the choir at Our Lady of Grace Church in Dearborn Heights and also loved to play pinochle. She was devoted to her family and was a member of Our Lady of Good Counsel in Plymouth for 20 years.

She was preceded in death by her sister, Estelle Czaplicki.

Survivors include her husband, Gerald Carson of Plymouth; son, Brian (Janet) Carson of Plymouth; son, Neal (Carol) Carson of Canton; daughter, Catherine (Gary) Cieniuch of Plymouth; sister, Jean Carrera of Southfield; and seven grandchildren.

Memorial contributions may be made to the American Cancer Society, 18505 W. 12 Mile, Southfield, MI 48076.

Arrangements made by Vermeulen Funeral Home.

CATHERINE MARY DOODY

Services for Catherine Mary Doody, 64, of Northville were held July 18 at Nelly-Turowski proceeding to St. Dunstan Catholic Church for Mass.

Mrs. Doody was born Jan. 4, 1936 in Detroit and died July 14 in Northville. She was the owner-operator for a custom interior business.

She was preceded in death by her brother, Tom Doody.

Survivors include daughter, Doreen (Michael) Lisek, daughter, Diane (Rick) Pomrski; son, Edward (Christine) Doody; daughter, Darlene Doody; son, David Doody; daughter, Deborah (Nigel) Addison; son, Daniel (Jen) Doody; grandchildren, Joseph, Kristen, Ali, Jon, Jessica, Jacob, and Hannah; mother, Martha Podrasky; brothers, Peter, Michael and Joseph; and sister, Marianne.

Memorial contributions may be made to Our Lady of Providence or Hospice of Southeastern Michigan.

Arrangements made by Neely-Turowski Funeral Home.

SHANNON GRIBBLE

Services for Shannon Gribble, six weeks, of Ann Arbor were held July 17 at Our Lady of Good Counsel Church with the Rev. Doc Ortman officiating.

Shannon was born June 2, 2001 in Ann Arbor and died July 14 in Ann Arbor.

Survivors include her parents, Robert (Bridget) Gribble of Ann Arbor; grandparents, Leslie (Karen) Sayles of Royal Oak and Kenneth (Elizabeth) Gribble of Plymouth; great-grandparents, Kenneth (Eleanor) Fox of Beverly Hills, Nano Preston of Trenton, and James (Ruth) Cochran of Novi; aunts and uncles, Thomas (Diane) Preston of Nantucket, Mark Preston of Madison Heights, and Carrie Gribble of Plymouth.

Memorial contributions may be made to University of Michigan Hospital, Holden Neo Natal Center, F-4516, 1405 Hospital Dr., Ann Arbor, MI 48109.

Arrangements made by Schrader-Howell Funeral Home.

ETHEL SPAULDING

Services for Ethel Spaulding, 82, of Plymouth were held July 17 at the Schrader-Howell Funeral Home with the Rev. Jeffrey Noble officiating. Burial was at Knollwood Memorial Park in Canton.

Mrs. Spaulding was born April 22, 1919 in Mingo County, W. Va. and died July 15 in Livonia. She worked as a meat packer at the Kroger store for 18 years in Northville and other local Kroger stores. She and Floyd had been married for 64 years. She came to the Plymouth community in 1955 from West Virginia. She was a member of Main Street Baptist Church in Plymouth. She loved her grandchildren, making quilts and traveling. She enjoyed singing with her church group.

Survivors include husband, Floyd Spaulding of Plymouth; sons, Ray (Lottie) Spaulding of Livonia and Jay (Wanda) Spaulding of Troy, Tenn.; brother, Doris Maynard of Bradenton Crossing, Fla.; five grandchildren; five great-grandchildren; special niece, Jeri (Cary) Black of Canton; and two special grand-nephews.

Memorial contributions may be made to Main Street Baptist Church in Plymouth.

Arrangements made by Schrader-Howell Funeral Home.

KATHERINE TRUMBULL

Services for Katherine Trumbull, 74, of Northville were held July 17 at Casterline Funeral Home with the Rev. W. Carlton Younge officiating. Burial was at United Memorial Gardens in Plymouth.

Mrs. Trumbull was born Oct. 24, 1926 in Plymouth and died July 14 in Northville. She worked at North Ridge Apartments.

She was preceded in death by her husband, Fredrick Trumbull in 1988 and one son, Randy Henry. She lived in the community all of her life. She was a member of the Grand River Baptist Church of Northville.

Survivors include son, Sam Henry of Portland; son, Richard (Rose) Henry of Portland; son, Nickolas (Becky) Henry of Portland; brother, Norwin "Bud" (Elsie) Last of Clio; 10 grandchildren; and three great grandchildren.

ADA GERTRUDE REITZEL

Services for Ada Reitzel, 99, of Plymouth were held at the Holy Spirit Episcopal Church in Livonia with the Rev. Emery F. Gravelle III officiating.

Mrs. Reitzel was born Dec. 28, 1901 in Detroit and died June 25 in Westlake, Ohio. She worked for McLaren Lumber in Plymouth. She came to the Plymouth community in 1943 from Kendallville, Ind. She lived in Plymouth until 1995 when she moved to Westlake. She was a member of the Business and Professional Womens Club of Plymouth. She enjoyed doing her needlework.

She was preceded in death by her husband, Emery David Reitzel; and brothers Earl Curnow and Cecil Curnow.

Survivors include son, E. David (Sue) Reitzel of Westland; daughter, Natalie A. McMahon of Westlake; grandchildren Kathy, Jan, Kip, Megan, David, Paula, Cindy, Gail and Beth; and 17 great-grandchildren.

Memorial contributions may be made to the Plymouth Historical Society or the charity of your choice.

Arrangements made by Schrader-Howell Funeral Home.

LADORA FAYE THOMPSON

Ladora Thompson, 74, of Ypsilanti died on July 13 in Ypsilanti. She was born April 11, 1927 in Rushville, Neb. During her 25 years residency in Plymouth, she was an executive secretary at Dunn Steel Products. She later worked at the University of Michigan and retired in Ypsilanti. She was accomplished at many crafts including quilting, corn husk dolls, poetry, sketching and basket weaving.

Survivors include son, Jerrold (Kathryn) Thompson of Ypsilanti Township; granddaughter, Laenne Thompson of Ann Arbor; former husband, Arthur Thompson of Las Vegas; sister, Delora Bannan of Chadron, Neb.; sister, Donna Woodcock of Kansas City; and brother, Leland Preble of Rapid City, S.D.

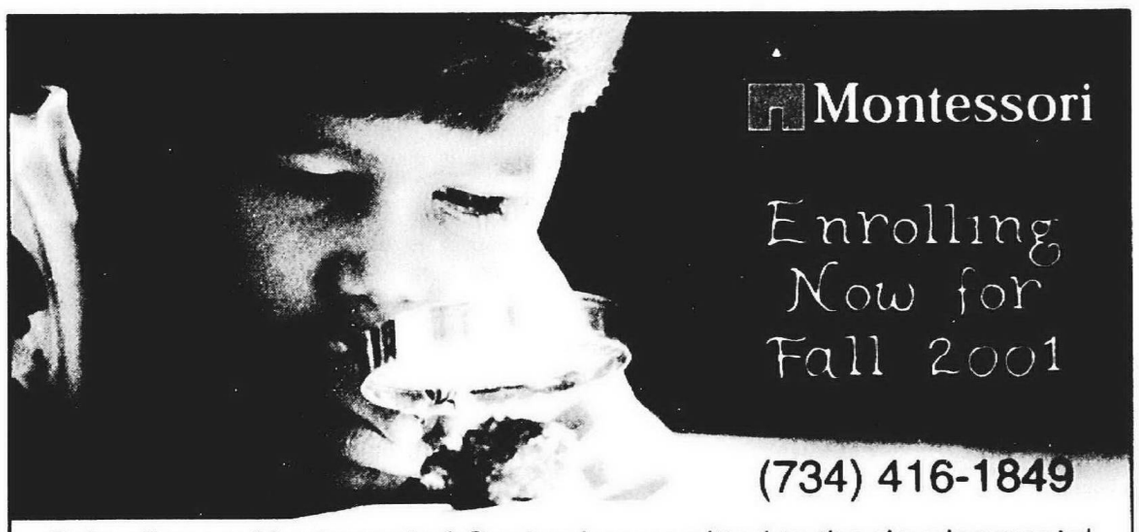

Schoolhouse Montessori of Canton is committed to the developmental needs of young children 2½ years of age through kindergarten.

Education for the head, heart and hands

6215 N. Canton Center
(Just north of Ford Road)
Canton, Michigan

Tours and parent informational meetings will be offered to interested families. For more information, please call (734) 416-1849.

PDF1093487

McLaughlin's 39th ANNUAL HEART'S DESIRE HOME FURNISHING EVENT

STOREWIDE SAVINGS OF 20% to 50%* *off msrp

COLOR CODED SAVINGS IN ADDITION TO THE 20% to 50% Savings Storewide!

Each color coded tag denotes an extra percentage that you may deduct from the sale or clearance price...& on custom orders, too!

BLUE = an additional 5% OFF SALE PRICE
ORANGE = an additional 6% OFF SALE PRICE
GREEN = an additional 7% OFF SALE PRICE
PURPLE = an additional 8% OFF SALE PRICE
RED = an additional 9% OFF SALE PRICE
GOLD = an additional 10% OFF SALE PRICE

Stop in to enter
CHOOSE YOUR "HEART'S DE
WHICH IS ANY 1 ITEM YOU
Drawing for five "Heart's Desire" winners will be held
August 4 at our Southgate location. No purchase
not be present to win. Winner will be

CERTIFICATE
"Heart's Desire" item and listed on your entry
one of the 5 selected during our
a $1000 gift certificate!

home furnishing designs McLaughlin's of Southgate & Novi

FOR THOMASVILLE AND OTHER COLLECTIONS
734 285 5454
14405 Dix, Southgate

FOR EXCLUSIVELY THOMASVILLE
248.344.2551
42200 Grand River, Novi

Limited-Time Hot Deals!
Book by phone 1-800-AAA-MICH

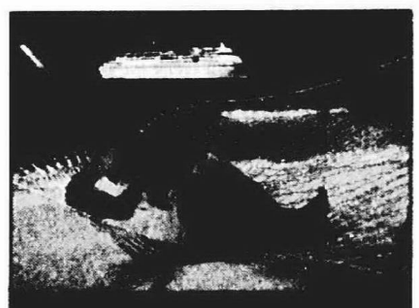

3-DAY BAHAMAS CRUISES
FROM $249*
Cruise Only, Air Extra
Select Nov Dec 2001 Departures

ORLANDO 4-NTS.
FROM $191.90*
Includes Air and Hotel
Select July August Departures

Book Now! These Special Offers Won't Last Long!

If you've been waiting for the best time to book your tour or cruise vacation, now's the time. And AAA Travel is the place! Above are just a couple examples of the dozens of incredible deals we have right now. Your AAA Travel agent can help you chose the one that's right for you. Look for more specials here each week!

Call for air, car and hotel reservations, too!
Exclusive discounts on hotels nationwide and Hertz rental cars!

Call 1-800-AAA-MICH

Weekdays 8:00 am - 8:00 pm
Saturday 8:00 am - 4:30 pm

Ask about Hawaii Bonus Month and other specials... only at AAA Travel!

Now accepting checks by phone!

AAA Travel

www.aaamich.com

All rates are per person, based on double occupancy, subject to change and availability. Rates good at time of printing. Other restrictions apply.

OPINION

Honored as the best editorial page in Michigan

Plymouth Observer

Part of HomeTown Communications Network™

Brad Kadrich COMMUNITY EDITOR
Hugh Gallagher MANAGING EDITOR
Susan Rosiek PUBLISHER
Banks Dishmon VP/COO

Jeanne Towar VP, EDITORIAL
Dick Aginian PRESIDENT
Philip Power CHAIRMAN OF THE BOARD

Our fundamental purposes are to enhance the lives of our readers, nurture the hometowns we serve and contribute to the business success of our customers.

Voters should be top priority in ballot snafu

There's no way around the obvious: Plymouth Clerk Linda Langmesser made a mistake when she sent absentee ballots for the Aug. 7 city primary out with instructions for voters to cast votes for eight candidates instead of four.

But before we go get the tar and feathers, let's realize the important thing is to get the mistake fixed in such a way as to compromise the election as little as possible. There will be plenty of time later for finger pointing, credit taking and political point counting.

This has all the makings of a real mess, and the speed with which political observers, city "watchdogs" and others have jumped on it isn't going to help. Rather than focus on making sure every possible vote gets counted, these people have opted to fix blame or point out what they did that could have alleviated the problem.

One local tabloid even rushed a "special edition" to the streets, with four articles that did nothing except attempt to raise fear and suspicion about the city's election process, without suggesting a single solution.

Our question is this: Where were all of you people to begin with?

According to Langmesser, this is the way primaries in the city have "always been run." Obviously, that doesn't make it right. That just means it's always been done wrong.

But just about everyone involved in the election this time has been around a long time. Have there been questions before? Candidate Jerry Vorva claims to have raised the issue with Langmesser as far back as two months ago. What about the other times he's been a candidate? Did he ever ask about the procedure then?

The local tabloid claims to have been questioning the issue for two months, as well, though no such question appears in its pages. The tabloid is run by one of the area's most knowledgeable political people; are residents to believe this is the first time this question has come up? Or rather is it more likely the issue was raised now for political purposes?

Commissioner Dave Byers has said he asked for a review of the election process more than a year ago. We don't recall such a request; neither do we dispute it. But was it a request made in passing, or a serious issue in his mind? If it was a serious issue, why hasn't he pushed it hard since then?

At press time the state was recommending the city send out new ballots with the correct instructions. Voters who return this second ballot would have it counted. Likewise, voters who happened to vote for four or fewer candidates would have their ballots counted. Any ballot with more than four would be dismissed.

Confusing? You bet. Is there a better solution? Not according to Chris Thomas in the Secretary of State's office, who says it's his opinion the state's election law outranks the city charter, although the city is free to take it up as a matter of law with the attorney general's office.

The one thing city officials *must* do is make *every* effort to get as many ballots counted as possible. If that means calling every voter, then make the phone calls. If Langmesser or city officials have to go door-to-door, that's what they should do.

The most important thing in this situation is to make sure the city doesn't disenfranchise voters. The political pundits, watchdogs and candidates can sort out the rest later.

Engler, legislature will have to prove they're about education

The Legislature's failure to reach a compromise on school funding priorities is creating some uncertainty for local school systems.

Gov. John Engler informed the Legislature that he would cut expected increases in per pupil funding by 5 percent for the coming school year effective Oct. 1. Depending on the district that would mean a loss of $20 to $100 per pupil.

"I think what the governor did was to tell the Legislature they screwed up," said Farmington Superintendent Bob Maxfield.

Engler said he is forced to act because of a decline in tax revenues that requires across-the-board cuts unless the Legislature acts to set priorities.

"We had a shortfall in the school aid fund where we were spending more money than we had," according to Kelly Chesney, spokeswoman for the State Budget Office in Lansing. "We had to bring spending in line with available funds. It's very unfortunate that this had to happen."

In his statement issued last Thursday, Engler reminded the Legislature that they have had since May to work out an acceptable package for providing an adequate increase in funding for public schools (7.3 percent over two years).

The Senate approved a package of funding bills that the House found unacceptable.

While Engler is saying his action is final, state legislators are assuring voters that they will work something out when they return in the fall. State Rep. Ron Jelinek, R-Three Rivers, chair of the education subcommittee of House Appropriations, said a conference committee will meet over the summer to work out the differences between Senate and House bills that stalled the appropriations process. When the Legislature returns, they say they will have about a month to meet Engler's deadline.

In the short term, school districts will have to find other funding sources or trim back. Schools set their budgets by July 1 and many local districts had made plans based on the projected increase.

In Livonia, a healthy equity fund balance will make up the difference, at least for the coming year. Other school districts will be forced to make program cuts.

In Wayne-Westland, a district already troubled by declining state test scores, the district is looking at $1.3 million in spending cuts and, crucially, a loss of funding for an early literacy grant to put a reading recovery teacher in each elementary school.

In Garden City, Superintendent Richard Witkowski said the district will lose about $29.53 per student or $170,000. Last month the Garden City board passed a tight budget which left open whether funding would be available for reading improvement grants or at-risk students.

"It's devastating to us," Witkowski said. "To look for an additional $170,000 ... we certainly don't have it in fund equity. It's something that couldn't be absorbed."

Witkowski said the cuts would put the district in deficit.

School funding has become the state's No. 1 priority, especially since enacting Proposal A.

We are disappointed that lawmakers did not work hard enough to reach an acceptable compromise to preserve the originally projected increase in funding. We are also disappointed that the governor, despite his posturing, did not exert the necessary leadership in constructing a workable compromise before the Legislature slipped out of town.

It seems the Legislature had no trouble in agreeing on redistricting so that career politicians could position themselves for their next run for office. If only the interests of the public were as dear to their hearts.

We expect the "education governor" and the "education Legislature" to work things out when they "go back to school" so that schools won't have to make severe cuts in needed programs.

LETTERS

■ Individual rights prevail

Phil Power, along with the majority of the opinion writers who contribute to your paper, seems to have forgotten that in a republic the opinion of the majority is at all times secondary to the rights of the individual ("Gun ruling was 'made according to instructions,'" July 12).

The state of Michigan, as you may or may not be aware, belongs to such a republic. Therefore, not 230,000 signatures (nor 500,000 signatures, nor 1,000,000 signatures) would be sufficient to allow the state to infringe upon the rights of its individual citizens.

Let us not forget that it is because of the individual freedoms we enjoy in this representative republic that you are able to publish your paper — even should the majority of your readers one day come to their senses and attempt to collect enough signatures to prevent you from doing so.

Victor J. Lams
Plymouth

■ Parade thanks

I would like to thank Fred Hill for once again organizing a wonderful Fourth of July parade. It is always a treat to see the "Briefcase Marching Drill Team" AND, this year, the CEP Marching Band.

Nancy Sharp
Plymouth

■ Don't shun patients

I am writing this letter in response to the article titled, "Brain Injury Victims Just Looking at Plymouth as Place to Rejoin Life."

In this particular article Susan Clark, a resident of Plymouth, was interviewed. She expressed her views on the patients living in a rehabilitation center located on the street which she resides. I wondered what she would do if her daughter was in an accident and incurred a serious brain injury. I am certain that she would want her child to be ensured the best care for the chance to recover.

That is exactly what Timothy Broe, head of the rehabilitation center, aims to do for his residents. The city ordinance allows the center to be established and does not require that citizens of Plymouth be notified of these sorts of centers being in existence. Each and every neighborhood encounters incidents where outbursts take place. They are not limited to neighborhoods where residents are regaining their lives.

Susan Clark stated that she was concerned for her daughter's safety. I am more concerned for her mother's narrow-minded, discriminatory views. My parents protected me from things in life, they did not shelter me from life.

I think it is important for children to see all walks of life. I hope that Susan Clark's daughter learns that everyone is different and we all have our good and bad points. Brain injury patients are a part of our society and I believe it is our moral obligation to assist individuals that need our help and not shun them from the rest of the world.

I really hope that you can print this letter. It is very important to me that my points are heard. I feel that no one was on the side of the patients. I think that someone needs to be on the side of not only these residents of rehabilitation centers, but any center that helps individuals recover from whatever might ail them.

Kelly Korycki
Canton

■ Not altruistic effort

I am a resident of Old Village and have been for seven years now. I have taken great pride in restoring a home built in 1913 and I have been greatly pleased by the work of others around me. I feel as though Old Village is coming back to life, as I see more families with small children moving into the area.

What upsets and saddens me is when the city chooses once again to ignore the pleas for help from the Old Village residents when it comes to unfair practices.

Having been a master's level social worker for over 12 years, and having managed group homes for individuals like the ones being placed in the homes owned by Dr. Broe, I know that constant supervision is required for the successful transition back to everyday living for these individuals. There is NONE at these homes.

Again, based on 12 years of experience, you cannot just place people whose lives have been permanently changed back into the throes of life and then expect them to have the skills necessary to manage such a transition.

He is using the concept of group homes as a nice excuse for what I believe to be the real issue at hand, and that is that he is collecting a tidy sum of money to warehouse these folks in Old Village and letting them do as they please.

Living across from Bill's Market, I have seen on numerous occasions residents of these apartments walking back and forth to Bill's to purchase beer and alcohol, and staggering around drunk as a result of many trips per day to use their money for this purpose.

I have also witnessed residents walking through the alley behind our homes, shouting out non-sensical statements at the top of their lungs, scaring the children who are playing outside. I have seen these folks walking up and down Starkweather, again speaking non-sensically to passers-by, causing them to cross the street and perhaps think again about coming to Old Village. This is not an altruistic attempt of Dr. Broe's to help these folks lead "normal" lives.

I really hope that for once the city takes a stand and lets the residents of Old Village know that they are indeed considered worthwhile members of Plymouth, and not just folks who decided to live on the "wrong" side of the railroad tracks. I know one thing: this situation would never be allowed to happen in other neighborhoods in the city.

If Dr. Broe is serious about his statements, let him back them up by hiring round-the-clock staff to supervise the activities of these clients like they do in other group homes. Perhaps Dr. Broe is not aware of the fact that there are intelligent, educated, family-oriented residents here in Old Village. I'd like to have the city managers become cognizant of the same thing.

Ann J. Nelke
Plymouth

■ Lower security

In tough financial times, can anyone explain why the Plymouth-Canton school district maintains the same security force in the summer that it does during the school year? It would appear via common sense that the force dealing with 4,000-plus students can be reduced via layoff in the summer months at a cash saving.

Despite several calls, the school district has failed to provide me any answer to this issue.

Roger L. Kehrier
Plymouth

■ Not a pool

Twice this week I visited the park in downtown Plymouth. I was appalled this past Sunday when I saw three little boys, ages 5 to 9, frolicking inside the fountain. The parents were watching them splash and sit in the fountain searching for money. The boys at least threw the money back into the fountain once it was found.

Wednesday, I visited the park again and I saw a mother with her child allow her chocolate Labrador dog to jump into the fountain and wade in it. Shortly after, a group of young girls from a church rally jumped into the fountain to take a photo shot.

What is going on with our society? Have they forgotten what a fountain is used for? This beautiful fountain is not a swimming pool.

The fountain is intended to be enjoyed by all citizens in a respectful manner. Must the City of Plymouth place a sign to warn people not to play in the fountain?

Marlene Czarkowski
Plymouth

Share your opinions

We welcome your letters to the editor. Please include your name, address and phone number for verification. We ask that your letters be 400 words or less. We may edit for clarity, space and content.

Mail:
Letters to the Editor
Brad Kadrich
Plymouth Observer
794 South Main
Plymouth, MI 48170

E-Mail:
bkadrich@oe.homecomm.net

Fax:
734-459-4224

HomeTown COMMUNICATIONS NETWORK

State business halts while pols take care of their future

I have long suspected that the best way to figure out what's really important in life is to look carefully at the behavior of our legislative masters in Lansing. Last week's news comes as confirmation of the principle.

Lawmakers adjourned for their two-month summer vacation. (Two months! Yup. Our lawmakers don't go back to work until mid-September.) Before they left Lansing, the legislature:

Phil Power

■ Passed – right on time! – redistricting plans for districts for the U.S. House of Representatives and both the state House and Senate.

Ambitious lawmakers can now start making timely plans for their 2002 campaigns.

■ Failed to pass a budget for higher education. The fiscal year for Michigan schools and most colleges starts on July 1, the normal target date to decide how much money they will receive. But this year administrators will just have to twiddle their thumbs until the Legislature takes its own sweet time to work out a spending plan later this fall.

■ Failed to pass a budget for K-12 schools. This is serious, too, because kids will be back in the classroom before the legislature reconvenes. Moreover, with tax revenues weak from a down economy, the state's promised foundation grant of $6,500 per pupil is at risk if the governor is the one who has to do the cutting. Lawmakers can save it, if only they pass a budget. So, for the first part of their fiscal year, school districts will be flying blind about how much they can spend.

■ Failed to pass legislation defining what constitutes a "failing school" and establishing appropriate responses. Mike Malott, director of the statewide news service that serves this newspaper, thinks this is the most important initiative now before the legislature. The senate passed the package earlier this year, but the house has yet to start work on it. Another school year will have started before lawmakers deal with the question of what to do about our worst-performing schools.

■ Failed to pass legislation on improving water quality by providing more money to fix up leaky sewer systems. Lawmakers started the year trumpeting about this critical issue requiring fast action. Not now.

A couple of other big issues fell off the table in the rush to adjourn, but I'm sure you get the basic idea.

Certainly, we've all learned to admire the basic axiom of political life in the legislature: What's mine is mine and what's yours (or the public's) is negotiable.

When it comes to serious matters like the boundaries of legislative and congressional districts that directly affect the political future of the political class, you can absolutely count on detailed and timely work by the legislature. But when it comes to relatively trivial matters like spending plans for schools and colleges for our kids and pure water for our state, there's plenty of time to wait. After all, the state's fiscal year doesn't begin until Oct. 1, so it's just their tough luck that the folks running schools and colleges have to begin their year without a firm budget from the state.

Of course, there's a lot of finger-pointing going on. Senators are harrumphing that inexperienced members of the newly term-limited House have no idea how to construct a budget when times are tough. And house members are grumbling that certain senior members of the senate – Dan DeGrow, who has a lot to say about school financing, is the main target – loaded up the budget bill with pork.

That's mostly spin. The fact is that lawmakers got distracted for much of this year by redistricting, a close competitor to money in the hierarchy of things that define political success. Republicans got tangled up in intramural fights between house members wanting to run for the senate, while Democrats have already sued in U.S. District Court about Gerrymandered districts.

As things stand now, the legislature is the body that makes decisions about redistricting. And when confronted with that issue, lawmakers seem to have trouble concentrating on anything else.

Mike Malott thinks that for the legislature to make redistricting decisions is an intrinsic conflict of interest. He's got a point. Certainly the business of the state ought not come to a grinding halt while the pols take care of their political futures.

Phil Power is chairman of HomeTown Communications Network Inc., the company that owns this newspaper. He welcomes your comments, either by voice mail at (734) 953-2047, Ext. 1880, or by e-mail at ppower@homecomm.net

Mike Malott

Rules are rules and they should apply to lawmakers

Michigan's Supreme Court is apparently feeling the heat of the criticism being heaped on its recent ruling to block a referendum on the state's new concealed weapons law.

Justice Stephen Markman appeared Monday on the Mitch Albom Show on WJR to defend that 4-3 decision.

Frankly, he didn't do very well. And when a justice of the court has trouble justifying an opinion he helped write under the probing questioning of a sport-columnist-turned-talk-show-host, it might be taken as a sign the opinion isn't all it should be.

His appearance, along with dissenting Justice Marilyn Kelly, was a rarity because the court usually doesn't respond to criticisms, preferring instead to "let the opinion speak for the court."

Markman insisted the state Constitution has to be read in a strictly literal fashion, as the court ruled, and that you have to go by "the plain language" of its text.

Of course, previous courts and three justices on this one concluded that it doesn't make sense for the people of Michigan to "reserve to themselves the power to ... reject laws enacted by the legislature" and then leave a loophole in which the legislature can effectively block a referendum just by tacking on a few dollars. That, dissenting justices argued, would essentially eliminate the right of referendum.

But Markman points to Article II, Section 9, of the constitution, which states that "the power of referendum does not extend to acts making appropriations."

"How else are you going to read that?" Markman asked Albom.

A fair question. For myself, I might even be convinced by it if the court's "the-rules-are-the-rules" attitude was applied to the legislature as well as the people who took the trouble to pass petitions to challenge lawmakers.

But they weren't. I'm not a lawyer, but it appears to me there were a string of violations by lawmakers as they were getting this bill passed.

If the rules applied to lawmakers the way the court chose to apply them to voters, the CCW law would never have been approved with the referendum-proofing appropriation in it in the first place. For example:

■ The $1 million was not in the bill when it passed the house. It wasn't in there when it passed the senate. The spending item was tacked on in conference committee.

But Rule 8 of the Joint Rules of Senate and House clearly states that "the conference committee shall not consider any matters other than the matters of difference between the two Houses."

Now, how else are you going to read that?

To be fair, such rules are routinely ignored by the Legislature, but then why are those rules there?

■ There are rules in the constitution intended to keep lawmakers from changing bills around too much, so that the public can keep track of what is going on there. Article IV, Section 24 states that "no law shall embrace more than one object."

The law started out as a bill "to regulate and license the selling, purchasing, possessing, and carrying of certain firearms. ..." When the $1 million was added for the distribution of trigger locks, wasn't the bill given a second purpose? Several lawmakers pointed that out at the time but were ignored by the sponsors and the court.

How are you going to read that one?

■ If the bill were an appropriation, protected from referendum, but it started as a regulation and licensing bill, then didn't the purpose of the bill change? Article IV, Section 24 of the constitution states that "no bill shall be altered or amended on its passage through either house so as to change its original purpose."

How 'bout that?

To be fair, such rules are routinely ignored by the legislature, but then why are those rules there? To use the logic of the court, lawmakers could take action to change those rules if it doesn't like them, otherwise it should follow the plain language of those rules.

The court chose interesting timing to get picky about rules. It knew about the legislative history of the bill, but the justices of the majority decided to ignore it when lawmakers played fast and loose with the rules. They only applied the plain language of the rules when they were being applied to voters.

Mike Malott reports on the local implications of state and regional events. He can be reached by phone at (248) 634-8219 or by e-mail at mmalott@homecomm.net

Make Tiger Stadium the new home of Baseball Hall of Fame

I am suggesting a concept that could revitalize downtown Detroit, attract millions of tourists a year, boost the local economy, and retain Tiger Stadium as a baseball shrine. I have been thinking sporadically of this concept for nearly three years – shortly after the Detroit Tigers owner said he would build a new stadium instead of renovating Tiger Stadium – but more intensely because of a July 8 New York Times story that destroys a myth about how and where baseball was originated.

Leonard Pager

That story contains specific information from New York newspaper clippings in 1823 and several years later that a game of baseball was played in that city – not Cooperstown, in upstate New York, which Major League Baseball insists is the true birthplace of the game and 1839 as its birth year.

Now that we know that the site and date are not historically accurate, let's discuss a great opportunity for Detroit, baseball and its millions of baseball fans across the country.

That opportunity is for the empty Tiger Stadium, which sits on property where professional baseball has been played since the late 1890s, to be converted into Major League Baseball's Hall of Fame, now located in Cooperstown, accessible mainly to fans in the northeast region of the country – and even then not all that convenient.

Tiger Stadium should be the site of the relocated Hall of Fame for numerous valid reasons.

1: The stadium and property has a century-old tradition and history behind it.

2. It presents a chance for larger a Hall of Fame for exhibits, displays and related activities, which could be located where some of the existing seating sections are now. What a thrill it would be for people of all ages to walk the bases and stroll through the outfield where Ty Cobb, Henry Greenberg, Al Kaline and other greats played in a Detroit uniform. The stadium would be a great location for the NCAA baseball world series, Little League World Series as well as local and regional championships or special all-star games. Best of all, it would be ALL baseball – no condos, boutiques, or rental lofts.

3. The stadium's playing field can be covered with a transparent roof to allow games to be played in the daylight – summer or winter, by high school, amateur league, college and/or professional teams – even in winter months.

4. The location is perfect. In the Midwest, it is accessible within one day's drive for more than half of the country's population, including the East Coast. Access is convenient with several major freeways nearby.

The existing road and water/sewer infrastructure are all in place.

5. While not important to out-of-towners, it would give the city of Detroit and its downtown section a major boost for tourists and local visitors – particularly for families whose children would not be legally allowed into nearby casinos because they are underage. The Hall of Fame in Detroit would be a logical destination for all categories of tourists and visitors who could tie it in with a game at Comerica Park (which I would prefer to be called the new Tiger Stadium), Greenfield Village and Henry Ford Museum, the Automobile Hall of Fame, to name a few. For true history buffs, visitors can also stroll through the nearby Corktown neighborhood and enjoy a meal at some of its new restaurants.

For downtown Detroit itself, moving the Hall of Fame to the stadium would give a major boost to the west side of that section, which certainly needs a catalyst for improvement.

Will Cooperstown and its chamber of commerce complain about such a proposed move? Of course! Detroit city and business leaders complained in 1973 when the Detroit Lions announced the team would move its games to the planned Pontiac Silverdome.

But let's face it. The local economy in Cooperstown was built on a myth.

The recent New York Times story wasn't the first published questioning of Cooperstown being the birthplace of baseball. There have been serious questions about the true birthplace of baseball for many decades. Let's not be afraid to take a serious look at the hall's origins and consider a new location that would be vastly more convenient and closer to most of the Midwest and East Coast tourists coming by car or air.

The concept represents an excellent chance for the Tiger Stadium Fan Club, city officials and true baseball fans to talk about the possible Hall of Fame relocation and prove to Major League Baseball officials that this is an idea whose time has come.

So now it is time to call Cooperstown's historical bluff and have baseball officials seriously consider moving the Hall of Fame to Tiger Stadium.

Let's not have the beautiful structure ignored to death like the Ford Auditorium, Olympia Stadium, and the downtown Hudson's department store.

Leonard Pager of Westland is a lifelong resident of the Detroit region. His e-mail address is leonard@pager.net

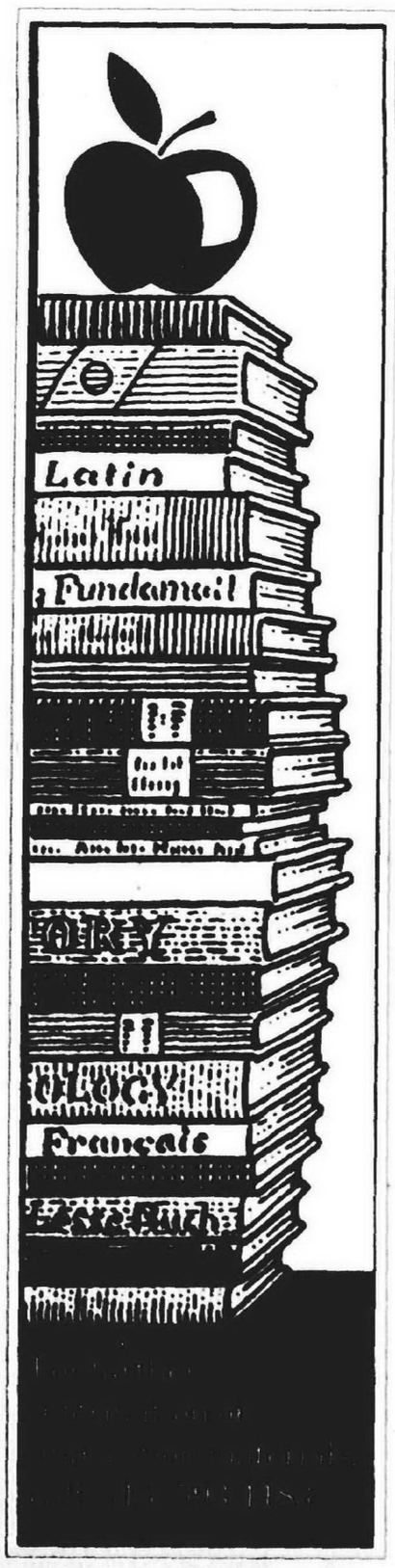

A Master's Degree...By Choice, Not Necessity...Just FOR YOU!

THE UNIVERSITY OF MICHIGAN DEARBORN

You took the classes you had to take to earn your Bachelor's degree and start you on your career. Now you have reached the point at which you can take the classes you want to take, for the joy of learning, for the excitement of intellectual discovery. That's another kind of educational experience, and that's the point of the Master of Arts in Liberal Studies degree program offered at the University of Michigan-Dearborn.

Make no mistake, it will be challenging, but our current students say that it is also a thoroughly enriching and rewarding experience. The interdisciplinary courses will develop your critical thinking skills and intellectual flexibility, and you will become more knowledgeable about yourself as well. The program offers focused tracks as well as the opportunity to develop your own individualized track, and most courses are offered during the evening to accommodate those with busy schedules.

From U of M-Dearborn
A Master of Arts in Liberal Studies

Fall term classes start September 5th. For general information and an application portfolio, please call (313) 593-1183, visit our website on the internet at www.umd.umich.edu/univ/grad or send an e-mail to umdgrad@umd.umich.edu. We are conveniently located at 4901 Evergreen Rd., Dearborn, MI. 48128-1491.

Redistricting from page A7

to take control of what they can't win at the ballot box."

According to Dingell, the proposal "does not pass the smell test and it certainly will not pass a court test."

Refuting the claim of GOP gerrymandering was Joseph Knollenberg of the current 11th Congressional district.

"That's a word, it's on the lips of many," said Knollenberg last week. "But ... you'd have a hard time saving 16 people when you only have 15 seats."

He added that it was inevitable that a Democrat would lose out under the new map because "I'm the only Republican in southeast Michigan."

Fact of life

Knollenberg's district also is going to take on a new look and be known as the 9th. Longtime constituents in Livonia and Redford Township would drop out of Knollenberg's territory and join the new 11th.

Knollenberg cited disappointment in losing some of his longtime constituents.

"I'll miss those communities because they've been good to me," Knollenberg said. "But this is something that's a fact of life when you're in this business. You don't have permanent districts" because of population shifts.

On the plus side, Knollenberg said he will retain much of his home base (such as Farmington Hills) and gain a familiar chunk of central Oakland County, including the cities of Rochester, Royal Oak and Troy.

McCotter could be among those affected by the new boundaries, because it is widely expected he will run for the U.S. House, representing Wayne County communities that would be sheared off of Knollenberg's district if the map does take effect.

"Currently, I'd be interested in it," McCotter said, about what would be the new 11th. "... But right now, I don't know what the legislative statute says the district is going to be. It is intriguing, but it could change."

He added that he will continue operating as he always has "ever since I was elected as a trustee at Schoolcraft Community College. (You) prepare for all options and see what's left at the end of the day."

McCotter, summarizing redistricting efforts, said "What was a political process with legal constraints has now become a legal process with political consequences."

Rivers noted that four other Democratic districts would be boiled down to two if the new plan goes through. Those include: the adjacent 5th and 9th districts, represented by James Barcia and Dale Kildee; the 10th and 12th districts, represented by David Bonior and Sander Levin. Because Bonior is running for governor, the seat could be wide open for Levin.

"When you see that the goal was to create as many Republican districts as possible, then it makes sense," said Rivers, about why the proposed map was drawn up the way it was.

(Staff writer Mike Malott contributed to this report.)

GOP from page A7

committee meeting Tuesday, July 11, and were directed at Rep. Bruce Patterson, R-Canton, chair of the House redistricting committee. Stewart is critical of Patterson over the speed with which the plans have been approved and a lack of public input.

Others in the GOP, however, were critical of Stewart's outburst from the audience in that committee meeting. One staffer labeled the incident "bizarre."

By week's end, Stewart was avoiding further arguments with Patterson.

"I want to be known as a team player," he said. He eventually voted for the plan even though his district boundaries had not been changed.

State lawmakers approved legislative redistricting in party-line votes before the Senate, 20-13, and the House, 55-48, Thursday, July 12. Gov. John Engler has promised to sign the bill.

Congressional boundaries were wrapped up Thursday in party-line voting 19-14 in the Senate and 55-40 in the House.

Work from page A6

scheduled to be closed Wednesday and Chippewa Drive will be closed today and Friday.

■ It is likely Fox and Chippewa will need to be closed another day in the near future, so that a new phone/data duct bank be installed from the Applied Science Building to the new structure.

■ A new water main will be installed, from the east-to-west side of Chippewa Drive, requiring a closure on Friday, July 27.

THINKING ABOUT CENTRAL AIR CONDITIONING
LENNOX
FREE ESTIMATES
(734)525-1930
UNITED TEMPERATURE
8919 MIDDLEBELT • LIVONIA

Christmas in July
Best Savings Opportunity of the Year!
15-40% OFF
Practically Everything Storewide!
Including 20% OFF BRIO THOMAS & PLAYMOBIL
DOLL HOSPITAL & SOLDIER SHOP
Named Detroit's Best Toy Store by Hour Detroit
3947 W 12 Mile Rd. Berkley (248)543-2128
Hours: Mon-Sat 10-5:30 Fri 10-8

It's July . . . Where Are Your Furs?
Are They Safe? Only If They're Cleaned & Stored At 34° F.
It's Not To Late . . .
Clean Your Precious Furs; Store Them In The Only 34° F. Fur Vaults
Light, Humidity & Vermin Free
RICH FURS Dittrich Furs Since 1939
Detroit • (313) 873-8300
Bloomfield Hills • (248) 642-3000
www.dittrichfurs.com

with up to 3400 minutes, need we say more?

Sign up now
for the AT&T Digital Advantage
$39.99 monthly plan and get:
400 anytime minutes
2000 night and weekend minutes
plus choose one of these:
1000 Mobile-to-Mobile minutes
or
nationwide long distance included
Sign up for 1000 Mobile-to-Mobile minutes or Nationwide long distance and we'll waive the monthly fee for one year. Mobile-to-Mobile minutes apply to calls placed to and from other AT&T Wireless subscribers while you are in the Mobile-to-Mobile Calling Area and on the AT&T Wireless network. Night and weekend minutes, anytime minutes and Nationwide long distance available on calls placed from your Home Calling Area. 2000 night and weekend minutes are available at no additional monthly charge for one year.
And get up to $80 cash back
It's like getting a FREE phone
chase price $79.99
-$40.00
mail-in -$40.00
final cost $ 0.00
Sales tax applies to origina
PHONES BY NOKIA
YOUR WORLD. CLOSE AT HAND.
AT&T Wireless
1-800-IMAGINE®
attwireless.com
AT&T Wireless Stores
ANN ARBOR 926 W. Eisenhower Pkwy. 248 372-7901
AUBURN HILLS 3922 Baldwin Rd. 248 745-3806
BIRMINGHAM 34200 Woodward Ave. 248 372-7939
CANTON 43241 Ford Rd. 734 981-2107
DEARBORN 22137 Michigan Ave. 248 372-7991
DETROIT 2660 E. Jefferson 313 961-5424
FLINT 3292 Linden Rd. 810 733-1770
LATHRUP VILLAGE 27631 Southfield Rd. 248 372-7921
MADISON HEIGHTS 32800 John R. Rd. 248 589-2770
MONROE 2121 N. Monroe St., #K8 (Frenchtown Mall Kiosk) 734 234-0533
NOVI 43267 Crescent Blvd. 248 372-7981
ROSEVILLE 31902 Gratiot 248 372-7911
TOLEDO 4906 Monroe St., Ste. B 419 473-9756
UTICA 13307 Hall Rd. 248 372-7931
BUSINESS SALES OFFICE 26877 Northwestern Hwy. (Ste. 208) 888 839-4859
Important Information
©2001 AT&T Wireless. Requires credit approval, activation fee, annual contract, a cancellation fee and a Digital multi-network phone. May not be available for purchase or use in all areas. Phone availability and price may vary at AT&T Wireless Authorized Dealer locations. Rates do not apply to credit card calls. Airtime for each call is rounded up to the next full minute. Monthly included and promotional minutes cannot be carried over to any other month. Roaming, additional minute charges, other restrictions, charges, surcharges and taxes apply. Subject to General Terms and Conditions and calling plan brochure. May not be available with other offers. Nokia $40 Mail-In Rebate: One rebate per new Nokia 5165 phone purchase. Must be on AT&T Wireless service for at least 30 days and when rebate is processed. See rebate coupon for full details. Expires 9/15/01. $40 Mail-In Service Rebate: One rebate per activation on a qualifying AT&T Wireless calling plan $29.99 monthly or above. Must be on AT&T Wireless service for at least 30 days and when rebate is processed. See rebate coupon for full details. Not available if you received a service credit at activation. Expires 9/15/01. Night and Weekend Minutes Promotions: Available on calls placed from the Home Calling Area. Applicable long distance charges additional. Night and weekend airtime is from 8:00 p.m. to 6:59 a.m. Monday – Friday; and Friday 8:00 p.m. through Monday 6:59 a.m. Limited time offer. Nationwide Long Distance: When you sign up for our Nationwide Long Distance offer (available on AT&T Digital Advantage $39.99 monthly and above) we will waive the monthly fee of $4.99 for the first 12 months. No wireless long distance charges apply to calls placed from your Home Calling Area to anywhere in the U.S. Standard airtime charges apply. Limited time offer. Mobile-to-Mobile Minutes: When you sign up for 1000 AT&T Wireless Mobile-to-Mobile Minutes (available on AT&T Digital Advantage $39.99 monthly and above) we will waive the monthly fee of $9.99 for the first 12 months. Mobile-to-Mobile minutes apply to calls 1) placed to or received from another AT&T Wireless subscriber's wireless phone; 2) placed or received from your Mobile-to-Mobile Calling Area, and 3) on the AT&T Wireless network when caller ID is received. Long distance charges may apply. Please see the AT&T Wireless Mobile-to-Mobile Minutes brochure for coverage and other details.
ARRIVE SAFELY.
P0P1000000

It's Not To Late . . .
Clean Your Precious Furs; Store Them In The Only 34° F. Fur Vaults
Light, Humidity & Vermin Free
RICH FURS Dittrich Furs Since 1939
Detroit • (313) 873-8300
Bloomfield Hills • (248) 642-3000
www.dittrichfurs.com

Plymouth District Library
223 S. Main Street
Plymouth, Mich. 48170

Jeff Haas performs 6:30-7:30 p.m. at Shain Park, between Martin and Merrill streets, in downtown Birmingham during Jazzfest. The event continues through Saturday. Call (248) 433-FEST for concert schedule.

SATURDAY

Watch the Farmington Founders Festival Parade beginning 10 a.m. on Grand River Avenue in downtown Farmington. The festival also features a craft show and live entertainment. Call (248) 470-FEST for details.

SUNDAY

Allie Barsamian, (left to right), Brooke Andres, Courtney McKenna and Caitlin Donovan star in "That '70s Cindy," 7:30 p.m. at the Players Guild of Dearborn Theatre, 21730 Madison. Tickets $5, call (313) 561-TKTS.

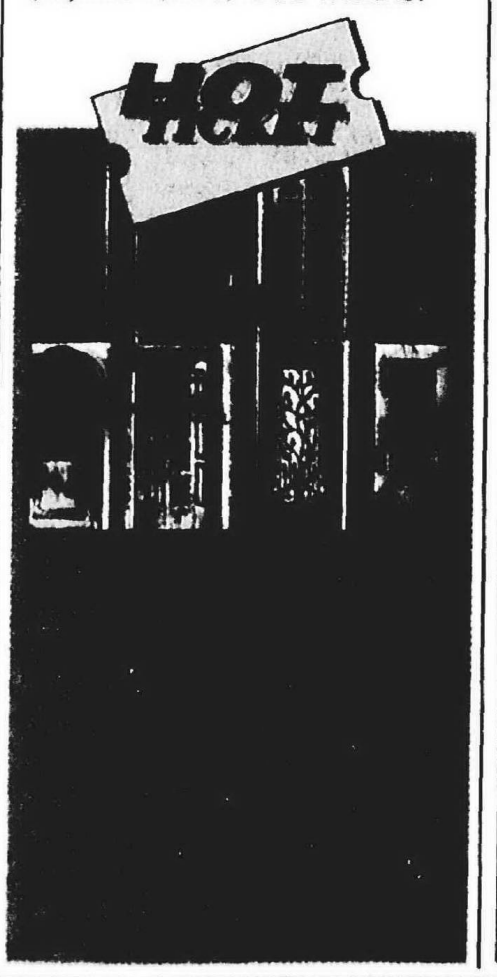

Setting Sail

Tall ships celebrate Detroit's maritime history

BY LINDA ANN CHOMIN
STAFF WRITER
lchomin@oe.homecomm.net

It's two o'clock in the afternoon and John Jamian has been in and out of meetings all day to coordinate planning for the largest tall ships festival in Detroit's history. As executive director of the Detroit/Wayne County Port Authority and chairman of Sail Detroit, the Bloomfield Hills resident is responsible for organizing the event bringing 23 tall ships from the all over the U.S., France, Ukraine, the Bahamas and Canada to Detroit to celebrate the city's 300 years of maritime history.

The Port Authority began securing the boats with the first arrival on Tuesday. The 13 ships docked at Hart Plaza and 10 at Dieppe Park, Windsor allowing visitors to experience first hand an era when Detroit loved boats more than cars. And yes, it's all right to call the tall ships boats. Jamian does it all the time.

"This celebration is of Detroit and the region's 300 years of history," said Jamian, a Detroit 300 commissioner. "People don't realize before it was Motor City capital this was the shipping capital for the country. For the few days it's not going to be called Motor City we're going back to the Ships City.

"The reason why Detroit was discovered was because of its proximity to the water. It's why Cadillac discovered it. It was a major fur trading point with Europe and North America. This is a very international port on the Great Lakes."

Jamian expects plenty of languages and stories to be exchanged at the crew barbeque tonight. In fact, Jamian planned it that way. He knew sailors from all over the world take part in the Great Lakes Tall Ships Challenge every summer so he contacted the American Sail Training Association to determine which vessels would be in the area then sent invitations. Some were too big to maneuver under bridges, others weren't of historical significance," said Jamian.

He spent a year coordinating this. Imagine bringing 23 ships from all over the world, the immigration and Coast Guard issues, the logistics. Some sail across the Atlantic and through the St. Lawrence Seaway."

The 92-foot long *Nina* began its journey in Tortola, British Virgin Islands. The ship is a replica of the trading vessel Christopher Columbus used in his search for the New World.

The 114-foot long *Bel Espoir*, home port Brest, France, trains young sailors for seafaring careers. The top sail schooner built in 1944 from wood in Denmark, originally provided an alternative for the troubled youth Father Javier and Father Gannon and their nonprofit Assoc. des Amis de Jeudi A.S.D. retrieved from different social and state institutions.

The 125-foot long *HMS Tecumseh* (Ontario, Canada) an honorary ship in the British Navy, is a full scale replica of the original square topsail schooner built in 1814 in Chatham.

Discovering a new world: *The 92-foot-long Nina is a replica of one of three ships Christopher Columbus used in his search for the New World.*

Parade of ships

Once Jamian assembles his fleet of ships he was just a sail away from planning one of the biggest celebrations for Detroit's 300th birthday. Sunday morning the 23 vessels will sail downriver to the Ojibway anchorage near the River Rouge/Ecorse area, monitor with the fire and rescue boats and Coast

example of a

Once anchored, Jamian expects the ships to then sail up river to Detroit. Jamian expects the [illegible] to reach Hart Plaza at [illegible] on the Ford Parade of Sail. The public can tour days [illegible] visit the Web site at www.[illegible].org.

"It's something that's never been done in Detroit," said Jamian. "We'll have [illegible] plus 20 vessels of various [illegible]ning.

[illegible]ectacular and all [illegible]. You can watch [illegible]er – Hart Plaza, [illegible]rt Wayne, any of [illegible]e riverfront.

[illegible]f-million to a mil-

[illegible] director proud to

[illegible] follow a few [illegible] temporary anchor[illegible] up near Hart Plaza [illegible] Bridge, River[illegible] Fort Wayne. At 12:30 p.m. [illegible] the Detroit River [illegible] Belle Isle and

[illegible] has published [illegible]ally for the event [illegible] and [illegible]

parade as well as the reenactment of Cadillac's discovery of Detroit 2 p.m. Tuesday, July 24 in Hart Plaza. Thirty-five birch bark canoes will paddle down the river to Hart Plaza where an actor playing the part of Antoinne de la Mothe Cadillac will step out of the canoe to found Detroit.

"Pleasure boats can not be within 100 feet of any of the tall ships," said Jamian. "We ask that people call the U.S. Coast Guard or the Port Authority for rules of the road. There's going to be lots of strict enforcement to keep the river chop down."

Young actors travel back in time, learn to appreciate history

BY LINDA ANN CHOMIN
STAFF WRITER
lchomin@oe.homecomm.net

Nancy Florkowski never dreamed she'd find herself researching the history of Detroit and writing a play. The Redford teacher usually directs tried and true Broadway musicals for her youth theater Tinderbox Productions.

But like the rest of the arts community, Florkowski felt inspired to present something special to help celebrate the city's 300th birthday. In December she applied for the Detroit 300 Partner Program to become one of the hundreds of recognized activities taking place during the year. Six months and nearly two dozen resource books later *Joey's Field Trip to Detroit, A New World* enlightens children as well as adults attending the 45-minute production at Masonic Temple in Detroit.

"The kids are really learning an appreciation for the history of Detroit," said Florkowski. "One of the things I didn't know was that Detroit was a large part of the Underground Railroad and was the last stop before Canada."

Joey Krupa especially enjoyed learning about how Detroit even though he has trouble remembering his lines about its history.

"The challenge is remembering how 153 Indians trying to get into the fort gave up and left and went hunting, and that it was Fort Ponchartrain until 1751 when it became Fort Detroit," said Krupa, who's playing the lead role in the play. Joey is one of three children who go back in time while on a field trip to a historical museum. It's there they meet Paul, a French boy who drowned 300 years ago.

"We communicate with Paul but no one else can see him," said Krupa, a saxophonist in the Plymouth Middle School Concert Band. "We exchange gifts. Paul never wears shoes anywhere."

And they've never seen the way Paul drags out of a tree trunk. The only [illegible] comes from [illegible] and a [illegible] bowl, [illegible] to [illegible] the [illegible] from.

"I enjoy the whole play since there's a lot of stuff I didn't know and it's fun to learn and I did study some [illegible]."

"I [illegible] [illegible], I [illegible] [illegible] Indians," [illegible] said.

"It was fun to [illegible] and [illegible] a lot [illegible] old [illegible] of [illegible] [illegible] [illegible]

Area:One gives you Oakenfold

BY STEPHANIE ANGELYN CASOLA
STAFF WRITER
scasola@oe.homecomm.net

Like so many DJ's-in-demand, Paul Oakenfold finds himself constantly in motion. Just weeks before the start of the Area:One Festival – a convergence of rap, rock, pop and techno and the brainchild of Superstar Moby – London-born Oakenfold has but a moment to spare. You see, he's jetting off to Ibiza, Spain.

And it couldn't be a more appropriate pre-cursor to the major tour. Oakenfold first visited the island more than a decade ago and discovered his "Balearic beat," the sound that revolutionized dance music in the U.K. and essentially made Oakenfold a household name in the States.

"I never wanted to be involved in a so-called band," admits the soft-spoken music guru. "I never wanted to play guitar. But I liked the thought of playing music."

When he encountered DJs mixing records and making beats in clubs, he saw the turntable as an instrument for the first time.

Oakenfold was a natural choice to join Area:One. "Moby asked me, so I said yes," he explains. "He sent me a nice little e-mail and I was like 'Yeah.' I like what Moby does."

The line-up, which also includes OzzFest veterans Incubus, rootsy-crooner Nelly Furtado and legendary Detroit Techno "Innovators" Derrick May, Kevin Saunderson and Juan Atkins, offers the most diversity on a single concert bill this summer. "The concept works nicely in England," says Oakenfold. He hopes it succeeds Stateside as well.

"I'm happy to be able to play to a completely different audience," he says. "It will be good for me."

Oakenfold should know well what's good for him. He's built his career from the ground up. Once a courier shuffling along the subways in New York City, he was drawn into nightclub culture, tempted by the birth of hip hop, and landed work at record labels like Champion and Def Jam where he'd get credit for signing acts like DJ Jazzy Jeff and The Fresh Prince and Salt and Pepa.

But Oakenfold sought more control, more influence over the dance floor. He began remixing and producing, launched his Perfecto label and made his mark on trance. He was even invited to open for U2's Zooropa Tour. With the recent release of his compilation, *Another World*, Oakenfold combines the unexpected. Timo Maas' *Ubik* falls alongside Led Zeppelin's *Babe I'm Gonna Leave You*. In Oakey's world Dead Can Dance is no longer alternative.

Oakenfold won't reveal much about his upcoming set on the tour. He hadn't gotten to planning for it when we spoke in late June. "I'm building my own DJ booth to take on the road," he says, reaching for an answer.

At present, he's inspired by film scores and British bands like Coldplay.

And Oakenfold is looking forward to returning to Detroit. The city has embraced him this year making his appearances at places like St. Andrews Hall a stunning success. "I really like Detroit," he says. "I think the crowd is wonderful there. I was glad when Moby told me we were going to be there."

Paul Oakenfold

Here it comes, Area: One, featuring Moby, Outcast, Incubus, The Roots, Nelly Furtado on the Area Stage, Paul Oakenfold, Carl Cox, The Orb, Rinocerose, The Innovators – Juan Atkins, Derrick May & Kevin Saunderson on the Focus Area, gates open at 2 p.m. Tuesday, July 24, DTE Energy Music Theatre, Independence Township. First show sold out. Second show added for 3:30 p.m. Saturday, July 21, DTE Energy Music Theatre. Tickets $38-$57.50. Call (248) 645-6666.

Concert *from page B1*

Brothers round out the offerings.

"It's such an incredible variety of music to attract all these different kinds of people," said Dulzo, local talent coordinator. "I can't wait to see what the crowd looks like.

"I learned an awful lot doing this. It's been stimulating to see all the different kinds of music in the area – any category you can think of: folk, pop, rock, electronic, bluegrass, reggae, rhythm and blues, Middle Eastern, world and jazz."

The biggest challenge for Dulzo, who began booking the acts in March, was narrowing the programming down.

"It was pretty easy (to list the groups). There's a lot of great music in town," said Dulzo. "There's hundreds of groups around Detroit good at what they do, We never claim this is the best 25 bands."

Three of the stages in Hart Plaza will provide continuous entertainment by The Sun Messengers, Balduck Mountain Ramblers, Jazzhead, and rock, folk, soul and reggae Super Sessions with Jim McCarty, Robert Jones and Matt Watroba, Ortheia Barnes, and Kareem Baaqi. A Family Festival stage area features musical entertainment, strolling storytellers in historic dress, and interactive activities.

"Michele McKinney, daughter of Harold, will talk about how music came from Africa," said Dulzo.

"There's rock, reggae, folk; it's a good way to include a lot of people. Della Reese (star of *Touched by An Angel)* she's from here. She's more a singer than an actress. It's a reunion for some of the people to come back. The Super Sessions are more organized than a jam session. I'm also excited about Jack Scott from the 1950s country and rock-abilly era. And the Reflections and Contours, one of the first Motown groups in the '60s, teaming up. It's easy to get excited about Stevie, Della and the DSO but these are one hour sets (Reflections and Countours) back to back, a real case of fireworks."

Electronic music by Kevin Saunderson and D. Winn brings the audience up to the present forming the time capsule of sound.

"Instead of looking back, it's looking to the future," said Dulzo. "It's important music that should be encouraged to develop."

What: More than 24 musical groups help celebrate Detroit's birthday.
When: Noon to 10 p.m. Friday, July 20, noon to 11 p.m. Saturday, July 21, and noon to 8 p.m. Sunday, July 22
Where: Hart Plaza, Detroit, visit www.Detroit300.org

MITCH HOUSEY'S
SUDDEN IMPACT & AAHAD
Live July 20th & 21st
No cover charge!
28500 Schoolcraft
In the Super 8 Motel complex
LIVONIA
(734) 425-5520
AMPLE LIGHTED PARKING
1/2 Off Second Dinner
When you purchase another regularly priced dinner entree of equal or greater value!
With Coupon Offer Good Monday-Friday After 4:00 p.m.
Can not be used with any other coupon, special offer, or early bird special.
All Mitch Housey coupons good thru August.
OPEN DAILY MON-SAT AT 11:00 AM
COCKTAIL HOUR MON-FRI 4-7 PM DAILY
Early Bird Dinner 3-6 pm from $6.95
Mondays Larry Nozero
Tuesdays DJ Dave
L1053707
BANQUET FACILITIES AVAILABLE

Miller GENUINE DRAFT
DTE Energy music theatre
DOOBIE BROTHERS

August 22 • 7:30 pm
On Sale Now
Palaceplex.com
ticketmaster
formerly Pine Knob Music Theatre
Never miss a genuine opportunity.

MOTOR COACH SERVICE TO
CASINO WINDSOR™
Pay $5.00 per person
receive
$15.00 Meal Voucher
provided by Casino Windsor™
Call 1-800-292-3831
Indian Trails
Trademarks of Ontario Casino Corporation used under license (Service is provided by Indian Trails, Inc. and is not affiliated with Casino Windsor™)

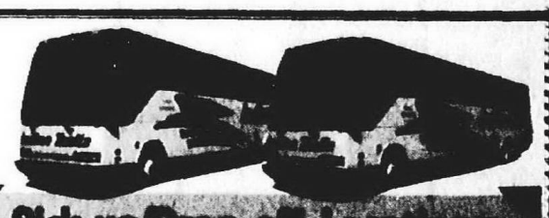

Pick-up/Drop-off Locations Offered Monday-Friday
Dearborn
Livonia
St. Clair Shores
Roseville
Westland
Troy
Clinton Twp.
Lincoln Park
Sterling Heights
Taylor
Warren
Wyandotte

GUIDE TO THE MOVIES

OBSERVER & ECCENTRIC

National Amusements Showcase Cinemas

Showcase Auburn Hills 1-14
2150 N. Opdyke Rd.
Between University & Walton Blvd
248-373-2660
Bargain Matinees Daily.
All Shows until 6 pm
Continuous Shows Daily
Late Shows Wed Thurs. Fri. Sat.
NP DENOTES NO PASS

NP CATS & DOGS (PG)
NP SCARY MOVIE 2 (R)
NP A.I. (PG13)
NP CRAZY BEAUTIFUL (PG13)
NP POOTIE TANG (PG13)
NP BABY BOY (R)
THE FAST AND THE FURIOUS (PG13)
DR. DOLITTLE 2 (PG)
TOMB RAIDER (PG13)
ATLANTIS (PG)
SWORDFISH (R)
NP SHREK(PG)

CALL FOR COMPLETE LISTINGS AND TIMES

Showcase Dearborn 1-8
Michigan & Telegraph
313-561-3449
Bargain Matinees Daily.
All Shows until 6 pm.
Continuous Shows Daily
* Late Shows Fri. & Sat. & Sun.
NP DENOTES NO PASS

POOTIE TANG (PG13)
TOMB RAIDER (PG13)
BABY BOY (R)
ARTIFICIAL INTELLIGENCE (PG13)
SCARY MOVIE 2 (R)
FAST AND FURIOUS (PG13)
CATS AND DOGS (PG)

CALL FOR COMPLETE LISTINGS AND TIMES

Showcase Pontiac 1-5
Telegraph-Sq. Lake Rd. W Side of Telegraph
810-332- 0241
Bargain Matinees Daily
• All Shows Until 6 pm
Continuous Shows Daily •
NP DENOTES NO PASS

NP SCARY MOVIE 2 (4)
NP A.I. (PG13)
NP DR. DOLITTLE 2 (PG)

CALL FOR COMPLETE LISTINGS AND TIMES

Showcase Pontiac 6-12
2405 Telegraph Rd. East side of Telegraph
810-334-6777
Bargain Matinees Daily
• All Shows Until 6 pm
Continuous Shows Daily
Late Shows Fri. & Sat.
NP DENOTES NO PASS

NP CATS & DOGS (PG)
NP CRAZY BEAUTIFUL (PG13)
NP POOTIE TANG (PG13)
NP BABY BOY (R)
THE FAST AND THE FURIOUS (PG13)
ATLANTIS (PG)
NP SHREK(PG)

CALL FOR COMPLETE LISTINGS AND TIMES

Quo Vadis
Warren & Wayne Rds
313-425-7700
Bargain Matinees Daily
All Shows Until 6 pm
Continuous Shows Daily
Late Shows Wed Thurs. Fri. & Sat.

BABY BOY (R)
POOTIE TANG (PG13)
DR. DOLITTLE 2 (PG)
CRAZY BEAUTIFUL (PG13)
THE FAST AND THE FURIOUS (PG13)
PEARL HARBOR (PG13)
SWORDFISH (R)

ALL FOR COMPLETE LISTINGS AND TIMES

Showcase Westland 1-8
6800 Wayne Rd.,
One blk S. of Warren Rd.
313-729-1060
Bargain Matinees Daily
All Shows Until 6 pm
Continuous Shows Daily
Late Shows Wed.Thurs. Fri. & Sat.
NP DENOTES NO PASS

ATLANTIS (PG)
SCARY MOVIE 2 (4)
TOMB RAIDER (PG13)
A.I.#1 (PG13)
SHREK (PG)
CATS & DOGS (PG)

CALL FOR COMPLETE LISTINGS AND TIMES

Star Theatres
The World's Best Theatres
Bargain Matinees Daily $5.00 All Shows Starting before 6:00 pm
Now accepting Visa & MasterCard
"NP" Denotes No Pass Engagement

Star Great Lakes Crossing
Great Lakes Shopping Center
248-454-0366

NP LEGALLY BLONDE (PG13)
NP THE SCORE (R)
NP FINAL FANTASY (PG13)
NP KISS OF THE DRAGON (R)
NP CATS & DOGS (PG)
SCARY MOVIE (R)
ARTIFICIAL INTELLIGENCE (PG13)
CRAZY BEAUTIFUL (PG13)
POOTIE TANG (PG13)
BABY BOY (R)
DR. DOLITTLE (PG)
FAST AND FURIOUS (PG13)
ATLANTIS (PG)
TOMB RAIDER (PG13)
SWORDFISH (R)
PEARL HARBOR (PG13)
SHREK(PG)

CALL FOR COMPLETE LISTINGS AND TIMES

Star John-R at 14 Mile
32289 John R. Road
248-585-2070
No one under 6 admitted for PG13 & R rated films after 6 pm

NP THE SCORE (R)
NP LEGALLY BLONDE (PG13)
NP FINAL FANTASY: THE SPIRITS WITHIN (PG13)
NP KISS OF THE DRAGON (R)
NP CATS AND DOGS (PG)
NP SCARY MOVIE 2 (R)
ARTIFICIAL INTELLIGENCE (PG13)
BABY BOY (R)
DR. DOLITTLE 2 (PG)
THE FAST AND FURIOUS (PG13)
TOMB RAIDER (PG13)
ATLANTIS: THE LOST EMPIRE (PG)
SHREK(PG)
SWORDFISH (R)
CRAZY BEAUTIFUL (PG13)

CALL FOR COMPLETE LISTINGS AND TIMES

Star Rochester Hills
200 Barclay Circle
853-2260
No one under age 6 admitted for PG13 & R rated films after 6 pm

NP THE SCORE (R)
NP LEGALLY BLONDE (PG13)
NP FINAL FANTASY (PG13)
NP KISS OF THE DRAGON (R)
CATS AND DOGS (PG)
SCARY MOVIE 2 (R)
A.I. (PG13)
DR. DOLITTLE 2 (PG)
FAST AND FURIOUS (PG13)
SHREK(PG)

CALL FOR COMPLETE LISTINGS AND TIMES

Star Southfield
12 Mile between Telegraph and Northwestern. Off I-696
248-353-STAR
No one under age 6 admitted for PG13 & R rated films after 6 pm

FOR SHOWTIMES AND TO PURCHASE TICKETS BY PHONE CALL 248.372.2222
WWW.STAR-SOUTHFIELD.com

NP THE SCORE (R)
NP LEGALLY BLONDE (PG13)
NP FINAL FANTASY (PG13)

NP SCARY MOVIE 2 (R)
CATS AND DOGS (PG)
POOTIE TANG (PG13)
NP A.I. (PG13)
NP BABY BOY (R)
NP CRAZY BEAUTIFUL (PG13)
NP DR. DOLITTLE (PG)
FAST AND FURIOUS (PG13)
ATLANTIS: THE LOST EMPIRE (PG)
TOMB RAIDER (PG13)
SWORDFISH (R)
SHREK(PG)

United Artists Theatres
Bargain Matinees Daily, for all shows starting before 6:00 PM
Same day advance tickets available.
NV - No V.I.P. tickets accepted

United Artists West River
9 Mile,
2 Blocks West of Middlebelt
248-788-6572

THE SCORE (R) NV
LEGALLY BLONDE (PG13)
FINAL FANTASY (PG13)LNV
KISS OF THE DRAGON (PG) N V
CATS AND DOGS (PG) NV
SCARY MOVIE 2 (R)
A.I. ARTIFICIAL INTELLIGENCE (PG13)
BABY BOY (R)
DR. DOLITTLE 2 (PG)
THE FAST AND FURIOUS (PG13)

CALL FOR COMPLETE LISTINGS AND TIMES

United Artists Commerce Township 14
3330 Springvale Drive
Located Adjacent to Home Depot
Just North of the intersection of 14 Mile & Haggerty Rd.
248-960-5801
•All Stadium Seating
•High-Back Rocking Chair Seats
•Two-Day Advance Ticketing

THE SCORE (R) NV
LEGALLY BLONDE (PG13) NV
FINAL FANTASY (R) NV
KISS OF THE DRAGON (R) NV
CATS AND DOGS (PG) NV
SCARY MOVIE 2 (R) NV
A.I. ARTIFICIAL INTELLIGENCE (PG13)
CRAZY BEAUTIFUL (PG13)
DR. DOLITTLE 2 (PG)
THE FAST AND THE FURIOUS (PG13)
ATLANTIS: THE LOST EMPIRE (PG)
LARA CROFT: TOMB RAIDER (PG13)
SHREK(PG)

CALL FOR COMPLETE LISTINGS AND TIMES

Birmingham Theatre
211 S. Woodward
Downtown Birmingham
248-644-3456
NP Denotes No Pass Engagements
Order Movie tickets by phone! Call 644-3456 and have your VISA or Master Card ready! (A $1¢ surcharge per transaction will apply to all telephone sales)

NP LEGALLY BLONDE (PG13)
NP THE SCORE (R)
NP THE FINAL FANTASY: THE SPIRITS WITHIN (PG13)
NP CATS & DOGS (PG)
NP AI ARTIFICIAL INTELLIGENCE (PG13)
NP SCARY MOVIE 2 (RO
LARA CROFT: TOMB RAIDER (PG13)
SHREK (PG)

CALL 644-FILM FOR INFORMATION

CALL FOR COMPLETE LISTINGS AND TIMES

MJR THEATRES

Brighton - Cinemas 9
I-96 Exit, Grand River
NOW CLOSED
WE HAVE MOVED ACROSS GRAND RIVER TO THE BRIGHTON TOWN SQUARE
CALL 810.229.4700 FOR MORE INFORMATION

CALL FOR COMPLETE LISTINGS AND TIMES

BRIGHTON TOWN SQUARE CINEMA 16
8200 MURPHY DRIVE
Located at Brighton Towne Squar behind Home Depot
Grand Opening
New 16 Screen State-of-the-Art Cinema
All Stadium Seating•All Big Screens
All Digital Sound
Many Grand Opening Enter-to-Win Prizes
Visit Theatre for Details

NP LEGALLY BLONDE (LPG13)
NP SCORE (R)
NP FINAL FANTASY (PG13)
NP KISS OF THE DRAGON (R)
NP CATS AND DOGS (PG)
NP SCARY MOVIE 2 (R)
A.I. (PG13)
CRAZY BEAUTIFUL (PG13)
DR. DOLITTLE 2 (PG)
THE FAST AND FURIOUS (PG13)
ATLANTIS: THE LOST EMPIRE (PG)
SHREK (PG)
PEARL HARBOR (PG13)
SWORDFISH (R)
LARA CROFT: TOMB RAIDER (PG13)

Waterford Cinema 16
7501 Highland Rd.
S.E. corner M-59 & Williams Lake Rd.
24 Hour Movie Line
(248) 666-7900
CALL 77 FILMS #551
WE'VE TRIPLED OUR LOBBY AND ADDED FIVE NEW SCREENS. THE ONLY THEATRE IN OAKLAND COUNTY WITH THE NEW DOLBY DIGITAL EX SOUND SYSTEM AND MORE...CHECK US OUT! OUR EXPANDED PARKING LOT IS NOW OPEN
FREE REFILL ON POPCORN AND POP

NP LEGALLY BLONDE (PG13)
NP SCORE (R)
NP FINAL FANTASY (PG13)
NP KISS OF THE DRAGON (R)
NP CATS AND DOGS (PG)
NP SCARY MOVIE 2 (R)
NP A.I. (PG13)
CRAZY BEAUTIFUL (PG13)
DR. DOLITTLE 2 (PG)
THE FAST AND FURIOUS (PG13)
ATLANTIS: THE LOST EMPIRE (PG)
LARA CROFT: TOMB RAIDER (PG13)
PEARL HARBOR (PG13)
SHREK (PG)

CALL FOR COMPLETE LISTINGS AND TIMES
Visa & Mastercard Accepted

Main Art Theatre III
118 Main at 11 Mile
Royal Oak
248-542-0180
call 77 FILMS ext 542
(DISCOUNTED SHOWS!!!)
TICKETS AVAILABLE AT THE BOX OFFICE OR PHONE 248-542-0180
VISA AND MASTERCARD ACCEPTED

BIG EDEN (R)
THE ANNIVERSARY PARTY (R)
SEXY BEAST (R)

CALL FOR COMPLETE LISTINGS AND TIMES
Children Under 6 Not Admitted

Maple Art Cinema III
4135 W. Maple West of Telegraph
Bloomfield Hills
248-855-9090
DISCOUNTED SHOWS!!

THE CLOSET (R)
SONGCATCHER (PG13)
HIMALAYA (UNR)
MOULIN ROUGE (PG13)

CALL FOR COMPLETE LISTINGS AND TIMES

Oxford 7 Cinemas, L.L.C.
Downtown Oxford
Lapeer Rd. (M-24)
(248) 628-7100
Fax (248)-628-1300

DETROIT'S LOWEST FIRST RUN PRICES INCLUDING TWILIGHT PRICING $3.00 5 PM
NOW OPEN

AMC Livonia 20
Haggerty & 7 Mile
734-542-9909

CALL THEATRE FOR FEATURES AND TIMES

$1.00 Ford Tel $1.50
313-561-7200
$1.00 til 6 pm
After 6 p.m. $1.50
Ample Parking - Telford Center
Free Refill on Drinks & Popcorn
Please Call Theatre for Showtimes

THE MUMMY RETURNS (PG13)
ALONG CAME A SPIDER (R)

Ford Wyoming Drive-In Theatre
Dearborn
(313) 846-6910
Children Under 12 are Free
Electric in Car Heaters

ALWAYS TWO BIG PICTURES TOGETHER

DR. DOLITTLE 2 (PG)
KISS OF THE DRAGON (R)

BABY BOY (R)
THE BROTHERS (R)

SCARY MOVIE 2 (R)
EXIT WOUNDS (R)

THE FAST AND THE FURIOUS (PG13)
THE MUMMY RETURNS (PG13)

FINAL FANTASY (PG13)
ANIMAL (PG13)

SCORE (R)
TOMB RAIDERS (PG13)

ARTIFICIAL INTELLIGENCE (PG13)
SWORDFISH (R)

MOVIES START AT DUSK

Cinemark Movie 16
The Best Seat in Town
28600 Dequindre Rd.
Warren, MI
810-558-8207

A KNIGHT'S TALE (PG13)
ALONG CAME A SPIDER (R)
ANGEL EYES (R)
CHOCOLAT (PG13)
CROCODILE DUNDEE IN L.A. (PG)
DOUBLE TAKE (PG13)
DOWN TO EARTH (PG13)
DRIVEN (PG13)
EXIT WOUNDS (R)
FREDDY GOT FINGERED (R)
JACK FROST (PG)
RECESS: SCHOOL'S OUT (G)
SAVE THE LAST DANCE (PG13)
THE ADVENTURES OF JOE DIRT (PG13)
THE BROTHERS (R)
THE FORSAKEN (R)
THE MUMMY RETURNS (PG13)
WHAT'S THE WORST THAT COULD HAPPEN? (PG13)

MONDAY THRU FRIDAY
FIRST SHOW OF THE DAY 50¢
ALL SHOWS $1.50 EXCEPT FRIDAY AND SATURDAY AFTER 6:00 PM ALL SEATS $2.00
BARGAIN TUESDAY, ALL SHOWS AFTER THE FIRST SHOW $1.00

Plymouth District Library
223 S. Main Street
Plymouth, Mich. 48170 *83

The Bigger Lovers breed warm, fuzzy pop sounds

STEPHANIE A. CASOLA

It's no real secret – I'm a cat person. Dogs? Dogs are fine. But I prefer to share my space with a 20-pound, 12-year-old black-and-orange feline named Nikki. She's awfully cuddly (most of the time) and has this amazing ability to sit almost upright on a couch. I've never seen anything quite like it.

What on Earth does this have to do with music? Stay with me.

You can imagine my surprise while shuffling through CDs in my car one day when I uncovered a photograph of Miles. Miles is an oversized cat belonging to Bret Tobias, singer of Philadelphia's best kept pop secret, The Bigger Lovers. He appears on the inside cover of the band's debut, *How I Learned to Stop Worrying*, sitting upright on a couch. Being the largest of Tobias' pets, Miles is often referred to as "the bigger lover." Are you catching on yet?

"People seem to like the cat," admitted drummer Patrick Berkery. "He has people now." It all started with a feline.

But it only takes one good listen to *How I Learned to Stop Worrying*, to get you hooked. The instant those Beach Boys harmonies and The Who-style guitar riffs hit your ear drums you won't be able to resist it. I couldn't.

So I wasn't about to pass up a talk with the band's newest member, Berkery, who was busy in Philadelphia, anticipating a first visit to the Motor City.

A music fan since age 4, he remembers when his relatives would buy him toy drums and guitars. By Christmastime, age 8, little Patrick unwrapped his first real drum kit and a musician emerged. "I really wasn't so good at baseball," is his only explanation.

His aunt exposed him to the sweet sounds of The Beatles. His sister loved Prince and The Police. Music was unavoidable. "I was coming of age when MTV just started to happen."

When he's not playing music, Berkery is writing about other people who play music – as a journalist frequently gracing the pages of *Magnet* and *Philadelphia Weekly*. "It's the only other thing I can do."

I'm with the band

When fellow Bigger Lovers Bret Tobias, Scott Jefferson and Ed Hogarty roped Berkery in to play drums, around the fall of 1999, it looked as though they were on a road to rock stardom. Just about to make a first record, The Bigger Lovers got picked up by a major label. "When I came to be in the band we had a done deal with Interscope," said Berkery. "When the merger went down with Universal, we got the heave-ho."

But the band, and Berkery, stuck it out. "They are probably the best songwriters I've ever worked with," he says of Tobias and Jefferson. "It was always important to me to be able to pull it off live."

It took some time to work out the kinks on stage, but the band discovered they had more to worry about. *How I Learned To Stop Worrying* almost never saw the light of day.

The Bigger Lovers recorded it nearly two years ago for Mood Food Records (home to bands like Whiskeytown). Completed with producer Daniel Presley (*The Breeders, Imperial Teens*) by February 2000, the record had an initial release date of March 2000. March turned to April and April to August. The label then lost its distribution, but still owned the rights to this record.

The band was forced to buy back their own record and shopped it around until they found a label willing and able to release it. Enter Black Dog Records (Marah, Continental Drifters), a small outfit based in Mississippi.

In March 2001 the long wait was over. "It was just a matter of being patient," said Berkery.

Radio airplay in Philadelphia has helped bolster a following. Favorable write-ups in newspapers and magazines were another bonus. But The Bigger Lovers music speaks for itself. Songs like the addictive clap-along quality of *I'm Here*, the candy-coated chorus found on *Threadbare* and Beatlesque build of *Casual Friday* are met by a pleasantly unexpected twang of a lap steel in the record's farewell, *Out of Sight*. It's a pop delight delivered by able, eager musicians.

Next on the set list...

The band's new material could be described as more "Kinksish." "It's a lot more immediate-sounding," said Berkery. "It won't be as over-the-top produced." He's hoping this time around a bigger label will latch onto The Bigger Lovers.

"We don't have any delusions of grandeur that we're going to become The Rolling Stones," he added. They've come this far alone. No booking agent. No manager.

And The Bigger Lovers survived it all without a hint of scandal fit for VH-1's *Behind The Music*.

"I'm past the point where I'm in my late 20s and I think 'I gotta be a rock star,'" he said. "We can do this. If we have to have day jobs, so be it. People seem to really like what we do and we like what we do."

Isn't that all that matters?

Don't miss The Bigger Lovers open for The Muggs, along with local upstarts, The Nice Device, 10 p.m. Friday, July 20, Gold Dollar, Detroit. Call (313) 833-6873.

Stephanie Angelyn Casola won't deny her penchant for pop music. She writes for the Observer & Eccentric Newspapers. To send cat toys or talk shop, e-mail scasola@oe.homecomm.net.

Feline friendly: *The Bigger Lovers are (left to right) Ed Hogarty, Bret Tobias, Patrick Berkery and Scott Jefferson.*

"*Madame X* is a MASTERPIECE"
- Richard Marsh, Dearborn Press and Guide
"*Madame X* SIZZLED"
- Phyllis Moraitis Gardynik, Dearborn Times-Herald

MADAME X
A Musical Drama by Paul Bruce

Don't miss the exclusive pre-Chicago engagement of this award-winning musical drama.
Three weeks only!

July 19-August 5
Mendelssohn Theatre, Ann Arbor
Box Office (734) 763-8587 TicketMaster (248) 645-6666

www.SeeMadameX.com ticketmaster.com
LPOF1088103

"TWO BIG THUMBS UP!"
EBERT & ROEPER AND THE MOVIES
"It has landmark written all over it."
Jay Carr, BOSTON GLOBE

FINAL FANTASY
THE SPIRITS WITHIN

www.finalfantasy.com

PG-13

PHOENIX THEATRES AT BEL-AIR CENTRE 313/438-3494
UNITED ARTISTS COMMERCE STADIUM 14 248/960-5801
STAR THEATRES DEARTOT 810/791-3420
STAR THEATRES LINCOLN PARK 8 313/382-9240
STAR THEATRES ROCHESTER HILLS 248/853-2260
STERLING 1-15 810/979-3160
SHOWCASE CINEMAS AUBURN HILLS 1-14 248/373-7660
SHOWCASE CINEMAS DEARBORN 1-8 313/561-3449
STAR THEATRES GREAT LAKES CROSSING 248/454-7551
AMC LIVONIA 20 734/542-9909
STAR THEATRES NOVI TOWN CENTER 8 248/344-0077
STAR THEATRES SOUTHFIELD 248/372-2222
WEST RIVER 248/788-6572
UPTOWN THEATRES BIRMINGHAM 248/644-FILM
STAR FAIRLANE 313/240-6389
AMC FORUM 30 810/254-5663
AMC LAUREL PARK 10 734/462-6200
SHOWCASE CINEMAS PONTIAC 6-12 248/334-6777
MJR SOUTHGATE 20 734/284-3456
AMC WONDERLAND 8 313/261-8100
GOODRICH CANTON 8 734/981-1900
Sorry, No Passes, Coupons, V.I.P. or Group Activity Tickets Accepted • Check Theater Directories For Showtimes

SEE THE "SPIDER-MAN" TEASER TRAILER WITH "FINAL FANTASY THE SPIRITS WITHIN"

CRITICS ARE LAPPING IT UP!
"TWO THUMBS UP." EBERT & ROEPER AND THE MOVIES
"EXUBERANT FUN." A.O. Scott, THE NEW YORK TIMES
"OUTRAGEOUSLY FUNNY." Andrew Johnston, ENTERTAINMENT WEEKLY
"YOU MAY NEVER LOOK AT YOUR PET THE SAME WAY AGAIN." Joan Cagle, TIME MAGAZINE
"EDGY ENOUGH TO AMUSE AUDIENCES OF ALL AGES." Bob Ross, TAMPA TRIBUNE
"THE SUMMER'S BEST FAMILY FILM." Mike Scott, NEW ORLEANS TIMES-PICAYUNE

CATS & DOGS
THINGS ARE GONNA GET HAIRY.
PG
www.catsanddogsmovie.com America Online Keyword: Cats and Dogs

AMC FORUM 30	NOW PLAYING!	AMC LAUREL PARK
AMC LIVONIA 20	AMC WONDERLAND	BEACON EAST
BIRMINGHAM 8	MJR SOUTHGATE 20	NOVI TOWN CTR. 8
SHOWCASE AUBURN HILLS	SHOWCASE DEARBORN	SHOWCASE PONTIAC 6-12
SHOWCASE STERLING HTS.	SHOWCASE WESTLAND	STAR FAIRLANE 21
STAR GRATIOT	STAR GREAT LAKES CROSSING	STAR JOHN R
STAR LINCOLN PARK	STAR ROCHESTER	STAR SOUTHFIELD
STAR TAYLOR	UA COMMERCE STADIUM 14	UA WEST RIVER

CALL THEATRES FOR SHOWTIMES SORRY NO PASSES ACCEPTED

"'SCARY MOVIE 2' IS MORE OUTRAGEOUSLY FUNNY THAN THE FIRST ONE!"

IT'S INSPIRED BY THE EXORCIST AMERICAN PIE RAGING BULL HANNIBAL
"THE PERFECT CAST AT THEIR COMEDIC BEST!" Mark S. Allen, GANNETT
CHARLIE'S ANGELS MISSION: IMPOSSIBLE WHAT LIES BENEATH HOUSE ON HAUNTED HILL CBS SURVIVOR NBC's THE WEAKEST LINK AND FIRESTONE'S COLLAPSIBLE TIRES.
"IF YOU LIKED SCARY MOVIE CHANCES ARE YOU'LL LIKE SCARY MOVIE 2!

2

NOW SHOWING AT THESE THEATRES

"'THE SCORE' IS A TWISTING CAPER WITH A SWITCH THAT WILL BLOW YOU AWAY. WATCHING BRANDO, NORTON AND DE NIRO DO THEIR THING IS A TOTAL DELIGHT."

"AN INGENIOUS SUSPENSE CAPER. FRANK OZ SCORES BIG TIME. EDWARD NORTON IS ABSOLUTELY SENSATIONAL. DE NIRO IS AT HIS SCRUPULOUS BEST. AND IT'S A PLEASURE TO WATCH BRANDO. A DISTINCTIVE FILM – VIVID, METICULOUS, CUNNING. WHEN YOU SEE 'THE SCORE,' YOU'LL KNOW IT'S A WINNER."

ONE OF THE YEAR'S BEST

ELECTRIFYING FROM THE FIRST FRAME TO THE LAST

FINALLY! A GROWN UP CLASSY FILM FOR THE SUMMER

THE SCORE
R

NOW SHOWING

AMC LAUREL PARK	AMC LIVONIA 20	AMC FORUM 30
MJR SOUTHGATE 20	SHOWCASE	BIRMINGHAM 8
SHOWCASE PONTIAC	SHOWCASE	SHOWCASE DEARBORN
STAR FAIRLANE	STAR GRATIOT AT 15 MILE	SHOWCASE WESTLAND
STAR	STAR LINCOLN PARK 8	STAR GREAT LAKES CROSSING
STAR SOUTHFIELD	STAR TAYLOR	STAR ROCHESTER HILLS
WEST RIVER	FORD WYOMING 8	UA COMMERCE STADIUM

NO PASSES OR COUPONS ACCEPTED

JULIA ROBERTS BILLY CRYSTAL CATHERINE ZETA-JONES JOHN CUSACK

America's Sweethearts

REVOLUTION STUDIOS PRESENTS A FACE PRODUCTION A ROTH/ARNOLD PRODUCTION STARRING JULIA ROBERTS BILLY CRYSTAL CATHERINE ZETA-JONES JOHN CUSACK "AMERICA'S SWEETHEARTS" MARK AZADIA STANLEY TUCCI CHRISTOPHER WALKEN SETH GREEN AND JAMES NEWTON HOWARD AND CHARLES NEWIRTH PETER TOLAN AND BILLY CRYSTAL & PETER TOLAN AND SUSAN ARNOLD DONNA ARNOFF ROTH AND BILLY CRYSTAL AND JOE ROTH

REVOLUTION STUDIOS PG-13 COLUMBIA PICTURES

sony.com/AmericasSweethearts

SOUNDTRACK FEATURING "ALL THE LOVE IN THE WORLD" BY THE CORRS AND "SOME HEARTS" BY KELLY LEVESQUE

STARTS FRIDAY, JULY 20

PHOENIX THEATRES AT BEL-AIR CENTRE 313/438-3494
UNITED ARTISTS COMMERCE STADIUM 14 248/960-5801
STAR THEATRES DEARTOT 810/791-3420
STAR THEATRES LINCOLN PARK 8 313/382-9240
STAR THEATRES ROCHESTER HILLS 248/853-2260
STAR THEATRES TAYLOR 313/287-2200
SHOWCASE CINEMAS AUBURN HILLS 1-14 248/373-7660
SHOWCASE CINEMAS DEARBORN 1-8 313/561-3449
STAR THEATRES GREAT LAKES CROSSING 248/454-7551
AMC LIVONIA 20 734/542-9909
SOUTHFIELD 248/372-2222
UNITED ARTISTS WEST RIVER 248/788-6572
UPTOWN THEATRES BIRMINGHAM 248/644-FILM
STAR FAIRLANE 313/240-6389
GOODRICH CANTON 8 734/981-1900
AMC FORUM 30 810/254-5663
AMC LAUREL PARK 10 734/462-6200
SHOWCASE CINEMAS PONTIAC 6-12 248/334-6777
SHOWCASE CINEMAS STERLING 1-15 810/979-3160
SHOWCASE CINEMAS WESTLAND 1-8 734/729-1060
AMC WONDERLAND 8 313/261-8100
Sorry, No Passes, Coupons, V.I.P. or Group Activity Tickets Accepted • Check Theater Directories For Showtimes

8 days a week

A Guide to entertainment in the Metro Detroit area

Ann Arbor Art Fairs: *Work by more than 1,000 artists, including West Bloomfield photographer Barbara Abel (whose work is shown above) will be exhibited 10 a.m. to 9 p.m. Thursday-Friday, July 19-20 and 10 a.m. to 6 p.m. Saturday, July 21 in the streets of Ann Arbor. Abel's display will be at booth A104 for the Ann Arbor Street Art Fair. Fairgoers are encouraged to park at Briarwood Mall (off I-94 at State St.) or Pioneer High School (Main and Stadium) and take the shuttle bus. The fare is $2 for age eight and older ($1 each way). Trolley rides between the fairs cost 50 cents. Shuttle buses and trolleys run 9 a.m. to 10 p.m. Thursday-Friday, and until 7 p.m. Saturday. For information, call (734) 996-0400 or visit the Web site at www.theride.org.*

THEATER

CENTURY THEATRE: *Mind Games* continues through July 29, at the theater, Detroit. $24.50-$34.50. (313) 963-9800

MENDELSSOHN THEATRE: AlleyCat Productions presents *Madame X*, a musical drama opening July 19 and continuing to Aug. 5, at the theater, Ann Arbor. (734) 763-8587 or www.seeMadameX.com

PLOWSHARES THEATRE COMPANY: World premiere of *...continued warm.* by Jeffry Chastang continues to Aug. 5, 7:30 p.m. Thursday-Friday, 3 p.m. and 8 p.m. Saturday, and 6 p.m. Sunday, at the Anderson Center Theater in Henry Ford Museum and Greenfield Village, Dearborn. $20, $15 seniors/students, $15 matinee, $10 previews 7:30 p.m. Thursday-Friday, July 12-13. (313) 872-0279

PURPLE ROSE THEATRE: World premiere of Annie Martin's *Completing Dahlia* continues to Sept. 1, at the theater, Chelsea. $22.50-$32.50. (734) 433-7673

COMMUNITY THEATER

RIDGEDALE PLAYERS: Shakespeare Festival 7:30 p.m. Friday-Saturday, July 27-28, Aug. 3-4 and 3 p.m. Sunday, July 29 and Aug. 5, at the playhouse, Troy. $11 includes an outdoor festival featuring entertainment, contests and fun. (248) 988-7049

SRO PRODUCTIONS: *Taming of the Shrew* 8 p.m. Friday-Saturday, July 27-28, Aug. 3-4 and 10-11, and 2 p.m. Sunday, July 29, Aug. 5 and 12, at Burgh Historical Park, Southfield. $10, $8 seniors/children. (248) 827-0710

TREE TOWN PERFORMANCE FESTIVAL: *Goblin Market* 8 p.m. Thursday-Saturday, July 26-28 and 2 p.m. Sunday, July 29, at the Performance Network, Ann Arbor. $15, $12 seniors/students., pay-what-you-can-Thursday. (734) 663-0681

VILLAGE PLAYERS: *Back to the Blanket*, a comedy by Robert Caemore 8 p.m. Friday-Saturday, July 27-28, Aug. 3-4 and 2 p.m. Sunday, July 29, at the playhouse, Birmingham. $14. (248) 644-2075

DINNER THEATER

GENITTI'S HOLE IN THE WALL: *Baptizing Junior*, an interactive comedy with the audience as guests at a baptism continues at the restaurant, Northville. $45, includes 7-course family style Italian meal. (248) 349-0522 or visit the Web site for a coupon www.genittis.com

YOUTH PRODUCTIONS

STAGECRAFTERS YOUTH THEATRE: *The Phantom Tollbooth*, a children's play by Susan Nanus about a tollbooth mysteriously appearing in a young child's room 7 p.m. Thursday-Saturday, July 19-21, 3 p.m. Saturday, July 21 and 1 p.m. Sunday, July 22, at the Baldwin Theatre, Royal Oak. $5, $7. (248) 541-6430

THE RISING STARS: *Robin Hood* will entertain young and old alike 7:30 p.m. Thursday-Friday, July 19-20, at Andover High School, Bloomfield Hills. (248) 433-0885

SUMMER CONCERTS

CANTON SUMMER CONCERT SERIES: Secrets 7:30 p.m. Thursday, July 19; Johnny Rodriguez Latin Jazz 7:30 p.m. Thursday, July 26, in the amphitheater in Heritage Park, behind the Canton Township Administration Building. (734) 397-5460

GAZEBO CONCERT SERIES: Alberta Adams 7 p.m. Wednesday, July 25, at Burgh Historical Park, Southfield. (248) 424-9022

MUSIC AT THE ZOO: 6 p.m. Wednesday, July 25, on the front lawn of the Detroit Zoo, Royal Oak. $8, $6 seniors, children ages 2-19. Zoo remains open until 8 p.m. on Wednesdays so visitors can enjoy the animals as well as the music. (248) 398-0900

MUSIC IN THE PARK: Liberty Brass Quintet from the Plymouth Symphony Orchestra noon Wednesday, July 25, in Kellogg Park, Main Street, between Ann Arbor Trail, and Penniman, Plymouth. (734) 416-4278

MUSIC UNDER THE STARS: 7:30 p.m. Thursday, July 19, in Civic Center Park, Five Mile and Farmington, Livonia. (734) 466-2536

STARS IN THE PARK: Steve King & the Dittlies 8 p.m. Thursday, July 26, in Heritage Park on Farmington Road, south of Eleven Mile. For information, call (248) 473-1856

SUMMER CARILLON SERIES: 7:30 p.m. Thursday, July 26, at Jefferson Avenue Presbyterian Church, Detroit. (313) 822-3456

SPECIAL EVENTS

BARBIE & FRIENDS FASHION DOLL SHOW: 10 a.m. to 3 p.m. Sunday, July 22, at the plymouth V.F.W. $5, kids under age 10 free. (734) 455-2110

LANDIS AND COMPANY'S WORLD OF MAGIC: Family show starts at 2 p.m. and again at 7 p.m. Wednesday, Aug. 15, at Meadow Brook Music Theatre. $12.50 pavilion, $8 lawn. (248) 645-6666

REDFORD THEATRE: *The Little Foxes* starring Bette Davis 8 p.m. Friday-Saturday, July 27-28 and 2 p.m. Saturday, July 28,organ overtures 30 minutes prior to film showing, at the theater, Detroit. $6, $3 age 16 and under. (313) 537-2560

RUSSIAN AMERICAN KIDS CIRCUS: Family shows at 2 and 7 p.m. Wednesday, Aug. 1, at Meadow Brook Music Theatre. $12.50 pavilion, $8 lawn. (248) 645-6666

TEDDY BEARS SHOW: 10 a.m. to 4:30 p.m. Sunday, July 22, at Weber's Inn, Ann Arbor. $5, $1.50 children. (502) 423-STAR or visit the Web site at www.bright-star-promotions.com

BENEFITS

IGNATIAN INVITATIONAL: Annual golf outing July 30, at Shepherd's Hollow Golf Course, Clarkston. $1400 foursome, $350 individual. $150 reception and dinner only, benefits Jesuit education at home and in the missions. (800) 445-1621

CLASSICAL

DETROIT SYMPHONY ORCHESTRA AT MEADOW BROOK: Family Fun Friday, July 20 *Symphonic Blockbusters* (special singles tickets including dinner available for $45, Saturday Series, July 21 *Carmina Burana*, July 22 Nancy Wilson and July 29 *Broadway Under the Stars*, Aug. 5 and 12, at Meadow Brook Music Festival. (313) 576-5111

OPERA

DETROIT OPERA HOUSE: *Learning @ the Opera House* continues with lectures, lecture/workshops, performances and demonstrations for the entire family Monday-Saturday to Aug. 26, at the opera house. (313) 961-3500

ORGAN

REDFORD THEATRE: An Organ Extravaganza featuring Tom Hazleton and Scott Foppiano, at the theater, Detroit. $10. (313) 537-2560

CHORAL

UMS CHORAL UNION: Summer Sings 7-9:30 p.m. Monday, July 23 (Dvorak's *Stabat Mater)* and 30 (Verdi's *Requiem)*, no auditions necessary, in the University of Michigan Modern Language Building, Auditorium 3, north of Hill Auditorium on Thayer between Washington and North University, Ann Arbor. (734) 763-8996

AUDITIONS/OPPORTUNITIES

CAMP BROADWAY: Performing summer arts summer program for ages 10-17 July 23-27 at Music Hall Center for the Performing Arts, Detroit. $350, space is limited to 41 students. (313) 962-4304

COUNTERGROOVE DANCE COMPANY: Summer Dance Intensive July 30-Aug. 11, open to high school and college students, dance educators, pre-professional and professional dancers, at Wayne State University, Detroit. (810) 945-0330

LIVONIA CIVIC CHORUS: Searching for a director. Rehearsals are held 7:30-9:30 p.m. Tuesdays September through May at Frost Middle School in Livonia. The chorus, composed of approximately 60 singers, presents two concerts a year at Christmastime and in the spring. (734) 427-5397

LIVONIA YOUTH PHILHARMONIC OF MICHIGAN: Call Wendy Bernard at (734) 591-7649 or visit the Web site at www.lypm.org for information about the philharmonic and auditions for the 2001-2002 season.

METRO DANCE JUNIOR COMPANY: Call for dancers ages 7-10 years old with two years ballet and one year jazz training for performances, conventions and master classes through 2001-2002 season, company class and rehearsals Saturdays beginning mid-September, no audition required. (734) 207-8970

TINDERBOX PRODUCTIONS: Broadway Bound performing arts camp for children through young adult 9 a.m. to 2 p.m. Monday-Friday, July 23-27, at Masonic Temple, Detroit. $180 per child, family discounts available. Limited class size. (313) 535-8962

TRINITY HOUSE THEATER: Presents a youth drama workshop for age 10 and up Monday-Friday, July 23-27. The cost is $100. For information, call (734) 464-6302.

POPS/SWING

BIRD OF PARADISE ORCHESTRA: 9 p.m. Monday, at the Bird of Paradise, Ann Arbor. $5 cover. (734) 662-8310 (big band, swing, bop)

MOTOWN REVUE: 8 p.m. Friday, July 20 featuring the Miracles, Contours, Velvelettes and the Undisputed Truth, at the Roostertail, Detroit. $50. (248) 645-6666

JAZZ/BLUES

BENNY GOODMAN IS BACK: Featuring Paul Keller's 17 piece Bird of Paradise Orchestra with Livonia's Jim Wyse as Benny, 3-6 p.m. Sunday, Aug. 26, The New Windsor-Detroit Jazz Club. Just 220 seats left. (248) 476-2674

GEORGE BENSON QUARTET: 9 p.m. to 1 a.m. Friday-Saturday, July 20-21, at the Harlequin Cafe in Indian Village, Detroit. (313) 331-0922

BIRMINGHAM JAZZFEST: Features Ramsey Lewis, Alexander Zonjic & Friends with vocalist Angela Bofill, Spyro Gyra, Kathy Kosins, Jeff Hass band with trumpeter Marcus Belgrave, Detroit Symphony Civic Jazz Orchestra (children/family program), Ray Kamalay and his Red Peppers, Dave McMurray, Andy Narell, Marc Thomas and Max the Moose, and MB2 Thursday-Saturday, July 19-21, in Shain Park, west of Birmingham Municipal Building between Martin and Merrill

RON BROOKS TRIO: 9 p.m. Tuesday and Thursday, at the Bird of Paradise, Ann Arbor. $5 cover. (734) 662-8310

THORNETTA DAVIS: 9 p.m. Friday, July 20, at Edison's, Birmingham. No cover. (248) 645-2150

PAUL FINKBEINER'S JAM SESSION: 9 p.m. Sunday, at the Bird of Paradise, Ann Arbor. $2 cover. (734) 662-8310

DALE GRISA TRIO: 6-8 p.m. Tuesday, at Sweet Lorraine's in the Livonia Marriott Hotel. (734) 953-7480

LOS GATOS: 9 p.m. Wednesday, at the Bird of Paradise, Ann Arbor. $5 cover. (734) 662-8310

SHEILA LANDIS: And Brazilian Love Affair 7 p.m. Friday, July 20, at Depot Park, Clarkston. (248) 625-8055

MATT MICHAELS TRIO: With saxophonist Larry Nozero 8-11:30 p.m. Wednesday, July 25, at Ron's Fireside Inn, 28937 Warren Road (east of Middlebelt), Garden City. Reservations recommended for the Jazz Room. $5 cover with dinner order, $10 cover without dinner. (734) 762-7756

CLIFF MONEAR TRIO: Friday-Saturday, July 20-21 ($10); Johnny O'Neal Friday-Saturday, July 27-28, at the Bird of Paradise, Ann Arbor. $15 cover. (734) 662-8310

LARRY NOZERO JAZZ QUINTET: Perform 8 p.m. to midnight Mondays, at Mitch Housey's Food & Spirits, Livonia. (734) 425-5520 or visit the Web site at www.larrynozero.com

ROBERT PENN: 9 p.m. Saturday, July 21, at Edison's, Birmingham. No cover. (248) 645-2150

STONE TERRACE PATIO PARTY: 7-11 p.m. Tuesday (Gratitude Steel Band) and Wednesday (The Warren Commission) through the summer, at the Big Rock Chop & Brew House, Birmingham. (248) 647-7774

URSULA WALKER/BUDDY BUDSON: 4-6 p.m. Wednesday-Thursday, July 25-26, Aug. 1-2, 8-9, 15-16, 22-23 and 29-30 at Cafethe House, Detroit. (313) 898-3781

ED WELLS TRIO: 8 p.m. Friday-Saturday, July .20-21, at the Gem Theatre, Detroit. (313) 963-9800

FOLK/ ACOUSTIC

DAN FOGELBERG: A solo, acoustic folk/pop show, 8 p.m. Monday, July 23, Meadow Brook Music Theatre, Rochester Hills. $29.50 pavilion, $20 lawn. (248) 645-6666

TREE TOWN PERFORMANCE FESTIVAL: Annie Flagins present *Stay Me with Flagons* 8 p.m. Thursday-Saturday, July 19-21 and 2 p.m. Sunday, July 22, at the Performance Network, Ann Arbor. $15, $12 seniors/students., pay-what-you-can-Thursday. (734) 663-0681

COUNTRY MUSIC

TRISHA YEARWOOD: 8 p.m. Thursday, Aug. 30 at Meadow Brook Music Theatre. $34.50 pavilion, $15.50 lawn. (248) 645-6666

WORLD MUSIC

BUENA VISTA SOCIAL CLUB: Orquesta Ibrahim Ferrer, Ruben Gonzalez, Jesus "Aguaje" Ramos, Guajira Mirabel, 8 p.m. Wednesday, July 25, at Meadow Brook Music Theatre. $45 pavilion, $20 lawn. (248) 645-6666

CENTRAL SUN: Thursday, July 19, at Conor O'Neill's Irish Pub, Ann Arbor. (734) 665-2968

MOGUE DOYLE: Thursday, July 26, at Conor O'Neill's Irish Pub, Ann Arbor. (734) 665-2968

TRIVIA: Monday, July 23 and 30, at Conor O'Neill's Irish Pub, Ann Arbor. (734) 665-2968

DANCE

ADVANCED CONTRA DANCE: 8 p.m. Friday, July 27, at the Pittsfield Grange, Ann Arbor. $10. (734) 665-8863

BEREA COLLEGE ALUMNI COUNTRY DANCE TOUR: Perform 5:30 p.m. Sunday, July 22, followed by open dance, at the Pittsfield Grange, Ann Arbor. $5. Bring a potluck dish to pass. (734) 665-8863

BLACKBERRY CREEK DANCERS: Country western dancing 8-11:30 p.m. Friday, July 27 and Aug. 24, dance lesson at 7:30 p.m., at the Italian American Cultural Center, Warren. (313) 526-9432

COBBLESTONE FARM DANCERS: 8 p.m. Saturday, July 21 (free open jam for string and all other musicians 3-4 p.m., open band practice 4-6 p.m.), at the Pittsfield Grange, Ann Arbor. $7. (734) 426-0241

MOON-DUSTERS: Ballroom dancing to live bands, featuring swing, fox trot, waltz, cha-cha and Latin, 8:30-11:30 p.m. Saturdays, at the Livonia Civic Center, 15218 Farmington Road at Five Mile. $5. (248) 967-1428

TRINITY IRISH DANCE COMPANY: Show starts 8 p.m. Friday-Saturday, Aug. 17 and 18 at Meadow Brook Music Theatre. $35 and $25 pavilion, $15 lawn. (248) 645-6666

POETRY/ SPOKEN WORD

POETRY @ THE OPERA HOUSE: 6:30 p.m. Monday, July 23,at the Detroit Opera House. Free. (313) 267-5300, ext. 338/(313) 237-3270

COMEDY

ANN ARBOR COMEDY SHOWCASE: Closed for art fair July 20-21; Tim O'Rourke Friday-Saturday, July 27-28, at the club, Ann Arbor. (734) 996-9080

JOEY'S COMEDY CLUB AT PAISANO'S: Frank G. Friday-Saturday, Aug. 10-11, at the club, Dearborn. (313) 584-8885

THE AMAZING JONATHAN: Comedy at 8 p.m., Friday, Aug. 31 at Meadow Brook Music Theatre. $20 pavilion, $12.50 lawn. (248) 645-6666

MARK RIDLEY'S COMEDY CLUB: Chris Zito Thursday-Saturday, July 19-21; Steve Mingolla Thursday-Saturday, July 26-28, at the club, Royal Oak. (248) 542-9900

MUSEUMS AND TOURS

CRANBROOK HOUSE: Tours continue to Oct. 25, walk-in Sunday tours at 3 p.m. for $10, and 11 a.m. and 1:15 p.m. Thursday for $10, $15 for lunch (reservations needed), at 380 Lone Pine Road, Bloomfield Hills. (248) 645-3147. Tours also available of Saarinen House, call (877) 462-7262

DETROIT HISTORICAL MUSEUM: "History Comes Alive" Adventure Day Camps for ages 9-12, July 23-27 or July 30-Aug. 3, at the Parkman Branch Library, Detroit. $30. (313) 833-9720

DETROIT ZOO: Dinosauria III exhibit continues through Sept. 3, at the zoo. $7.50, $5.50 seniors/students and ages 2-12. (248) 398-0900 or visit the Web site at www.detroitzoo.org

HENRY FORD MUSEUM/GREENFIELD VILLAGE:America's Hometown Celebration continues to Sunday, Aug. 19 with dramatizations in the streets and buildings; The exhibit "Kids Stuff: Great Toys From Our Childhood" continues to Sept. 16, Imax movies "N'Sync" and "Super Speedway" continue at the museum, Dearborn. (313) 271-1620

LIVE MUSIC

THE ALLIGATORS: 10 p.m. Friday, July 27, Memphis Smoke, Royal Oak. (248) 543-4300

THE ALLMAN BROTHERS BAND: Susan Tedeschi, 7:30 p.m. Saturday, Aug. 18, DTE Energy Music Theatre, Independence Township. $22.50-$39.00. (248) 645-6666.

LORI AMEY: With David Nefesh, 9 p.m. Thursday, July 19, Woodward Avenue Brewery, Ferndale. $4. (248) 546-3696

AREA: ONE FESTIVAL: Featuring Moby, Outcast, Incubus, The Roots, Nelly Furtado on the Area Stage, Paul Oakenfold, Carl Cox, The Orb, Rinocerose, The Innovators – Juan Atkins, Derrick May & Kevin Saunderson on the Focus Area, gates open at 2 p.m. Tuesday, July 24, DTE Energy Music Theatre, Independence Township. First show sold out. Second show just added for 3:30 p.m. Saturday, July 21, DTE Energy Music Theatre. Tickets $38-$57.50. Call (248) 645-6666

BACKSTREET BOYS: With Shaggy, Krystal has been rescheduled to 7:30 p.m. Thursday, Sept. 20, The Palace of Auburn Hills. $29.50-$49.50. Tickets for the original July 24 date will be honored. Refunds available at the point of purchase. (248) 645-6666. The group's publicist released the following statement: "This announcement comes as the group reveals that member AJ McLean will immediately undergo a 30-day treatment for his clinical depression which has recently led to anxiety attacks and the excessive consumption of alcohol. A key factor causing this depression is the recent death of his grandmother, with whom he was very close."

ERYKAH BADU'S MARIMBA FESTIVAL: With Macy Gray, Jill Scott and Sunshine Anderson: 6 p.m. Monday, Aug. 8, DTE Energy Music Theatre, Independence Township. $32.50-$59.50 (248) 645-6666.

BARENAKED LADIES: With The Proclaimers, 7:30 p.m. Saturday, Aug. 25, DTE Energy Music Theatre, Independence Township. $28.50-$47.50. (248) 645-6666.

JOHNNIE BASSETT AND THE BLUES INSURGENTS: 10 p.m. Fridays, Center Street Pub, Detroit. (313) 965-3651

BLINK-182: With New Found Glory, Bodyjar, 7 p.m. Thursday, July 19, DTE Energy Music Theatre, Independence Township. $29.50 advance. (248) 645-6666.

BLUE CAT: 7 p.m. Friday-Saturday, July 20-21, Fox and Hounds, Bloomfield Hills. All ages. Free." (248) 644-4800

THE BLUE HAWAIIANS: 7 p.m. Friday-Saturday, Aug. 3-4, Fox and Hounds, Bloomfield Hills. All ages. Free. (248) 644-4800

LLOYD'S BLUES MUSIC FESTIVAL: With B.B. King, Buddy Guy, John

8 days a week

Making contact: Please submit popular music items for publication to Stephanie Casola; all others to Linda Chomin, two weeks in advance to the Observer & Eccentric Newspapers, 36251 Schoolcraft, Livonia 48150 or by fax (734) 591-7279. Items must include the date, time, venue, admission price and a telephone number.

Hyatt & The Goners, Tommy Castro, 6 p.m. Friday, Sept. 7, DTE Energy Music Theatre, Independence Township. $18.50-$39.50. (248) 645-6666.

THE BLUES AIRMEN: Saturday, July 28, Village Bar, Wayne. $2. (734) 729-2360; Saturday, Aug. 4, Nik's Bar & Grille, Romulus. (734) 326-9300

BLUE SUIT TRIO: 7 p.m. Thursday, July 26, Fox and Hounds, Bloomfield Hills. Free. All ages. (248) 644-4800

BLUSH: With The Nice Device, DJ Aaron Warshaw, 9 p.m. Wednesday, July 25, Magic Stick, Detroit. $5. (313) 833-9700

MICHAEL BOLTON: With Symphony Orchestra 7:30 p.m. Friday, Aug. 31, DTE Energy Music Theatre, Independence Township. $23-$44 (248) 645-6666.

THE BRAWL AT THE HALL: With The Bump-N-Uglies and Assorted Pro Wrestler, 8 p.m. Saturday, Aug. 25, St. Andrews Hall, Detroit. All ages. $12. (248) 645-6666.

THE BROTHERS GROOVE: Wednesday, July 18, Cadieux Cafe, Detroit. (313) 882-8560; 10 p.m. Mondays, Fifth Avenue Billiards, Royal Oak. (248) 542-9922; 10 p.m. Thursdays, Music Menu, Detroit. (313) 964-MENU; 4:30 p.m. Friday, July 20, Pyramid Stage, Hart Plaza, Detroit. Free. All ages; 10 p.m. Friday, July 20, Blind Pig, Ann Arbor. (734) 996-8555; 7:45 p.m. Saturday, July 21, 9 Mile and Woodward, downtown Ferndale, Taste of Ferndale Festival. Free. All ages.

BUJU BANTON: With Dr. Israel, 8 p.m. Thursday, Aug. 2, Majestic Theatre, Detroit. 18 and older. $25. (248) 645-6666

AL CARMICHAEL: 7 p.m. Monday, July 23, 30, Fox and Hounds, Bloomfield Hills. All ages. Free. (248) 644-4800

NICK CAVE AND THE BAD SEEDS: 7 p.m. Sunday, Sept. 29, State Theatre, Detroit. All ages. $26.75. (248) 645-6666

CHAIN REACTION: Saturday, Aug. 4, Club Bart, Ferndale. (248) 548-8746.

CHICAGO: 7:30 p.m. Saturday, Aug. 4, DTE Energy Music Theatre, Independence Township. $25.25-$40.25, with 25 cents per ticket donated to charity. (248) 645-6666

THE COME ONS: With Happy Supply, 10 p.m. Friday, July 27, Gold Dollar, Detroit. (313)833-6873

CORPORATE AVENGER: With Insolence, 6 p.m. Sunday, Aug. 5, St. Andrews Hall, Detroit. All ages. $8. (248) 645-6666

CREEDENCE CLEARWATER REVISITED: With Crowbar Hotel, 7:30 p.m. Friday, July 20, DTE Energy Music Theatre, Independence Township. $15.50-$27.50. (248) 645-6666.

CROSBY, STILLS & NASH: 8 p.m. Monday, Aug. 13, DTE Energy Music Theatre, Independence Township. $32.50-$42.50 (248) 645-6666.

CROUCHING FISH, HIDDEN FINGER TOUR: Features Reel Big Fish, Goldfinger, Homegrown, Movielife, 4 p.m. Thursday, Aug. 2, Phoenix Plaza Amphitheatre, Pontiac. All ages. $18.50 advance. (248) 645-6666

MARK CUNNINGHAM'S CONVOLUTION: With Aaron Dilloway, 10 p.m. Saturday, July 21, Gold Dollar, Detroit. (313)833-6873

BILLY RAY CYRUS AND AARON TIPPIN: 7:30 p.m. Thursday, Aug. 16, DTE Energy Music Theatre, Independence Township. $18.50-$32.50. (248) 645-6666.

DELTA 88: With Jo Serrapere, 9:30 p.m. Thursday, August 16, The Attic, Hamtramck. $5. (313) 365-4194

KARL DENSON'S TINY UNIVERSE: 7 p.m. Sunday, July 22, Royal Oak Music Theatre, Royal Oak. $15 advance. (248) 645-6666

DETROIT 300 VIDEO BROADCAST CONCERT: With Stevie Wonder, David Alan Grier, Tim Allen, Dave Coulier, Anita Cochran, The Temptations, The Spinners, Take 6, 7:30 p.m. Saturday, July 21, Comerica Park, Detroit. Free. (313) 471-6611

DOOBIE BROTHERS: 7:30 p.m. Wednesday, Aug. 22, DTE Energy Music Theatre, Independence Township. $15.50-$27.50. (248) 645-6666

EASY ACTION: With Queen Bee, The Dragstrippers, 9 p.m. Saturday, July 21, Magic Stick, Detroit. $8. (313) 833-9700

ELECTRIC LIGHT ORCHESTRA: Featuring Jeff Lynne, 7:30 p.m. Saturday, Sept. 22, DTE Energy Music Theatre, Independence Township. $29.50-$62.50. (248) 645-6666

TERRY FARMER: Noon, Saturday, July 21, Ann Arbor Street Fair, on Liberty Street; 8:30 p.m. Saturday, Aug. 4, Crazy Wisdom Tearoom, Ann Arbor. (734) 665-2757.

1ST COME 2ND: With Frequency 5, Bear vs. Shark, Kal Mecham, 10 p.m. Friday, July 20, 313.JAC, upstairs from Jacoby's, Detroit. $5. 18 and older. (313) 962-7067

FOLK NIGHT: With Blair, 10 p.m. Saturday, July 28, 313.JAC, upstairs from Jacoby's, Detroit. $5. 18 and older. (313) 962-7067

FORD DETROIT MUSIC FESTIVAL: With Luther Vandross, Frankie Beverly, Maze and Genuine. Master of Ceremonies is John Salley, 6 p.m. Saturday, Sept. 1, Comerica Park, Detroit. $35-$125. (313) 359-6110

GHOSTFACE KILLA: With Raekwon, 10 p.m. Friday, July 27, St. Andrews Hall, Detroit. 18 and older. $12. (248) 645-6666

GIRLS NIGHT OUT: With Reba McEntire, Martina McBride, Sara Evans, Jamie O'Neal, Carolyn Dawn Johnson, 7 p.m. Thursday, Aug. 9, DTE Energy Music Theatre, Independence Township. $32.50-$58. (248) 645-6666

GODSMACK AND DEFTONES: With Puddle of Mud, Cky, 7:30 p.m. Monday, Aug. 20, DTE Energy Music Theatre, Independence Township. $28-$41. (248) 645-6666.

GRATITUDE STEEL BAND: 7 p.m. Wednesday-Thursday, Aug. 1-2, Fox and Hounds, Bloomfield Hills. All ages. Free. (248) 644-4800

THE GUESS WHO: With Randy Bachman, Burton Cummings, Joe Cocker, 7:30 p.m. Friday, Aug. 24, DTE Energy Music Theatre, Independence Township. $20-$48. (248) 645-6666.

SAMMY HAGAR & THE WABORITAS: 7:30 p.m. Thursday, Sept. 6, DTE Energy Music Theatre, Independence Township. $18-$35. (248) 645-6666

AL HILL: 9 p.m. Thursday, July 19, Belleville Grille, Belleville. (734) 699-1777; 10 p.m. Friday, July 20, Blue Martini, Pinckney. (734) 954-1000; (with Trio) 1-3 p.m. Friday, July 20, U-M Museum of Art, Ann Arbor. (734) 764-0395

DJ ERIC HINCHMAN & JOHN ARNOLD: Techno and house, Wednesdays, The Groove Room, Royal Oak. Cover charge after 10 p.m. (248) 589-3344

JANET JACKSON: With 112, 7:30 p.m. Monday-Tuesday, July 30-31, The Palace of Auburn Hills. $34.75-$77.75 with 25 cents from each ticket donated to the Boys and Girls Club of America. (248) 645-6666

JACKYL: 6:30 p.m. Wednesday, Aug. 1, Royal Oak Music Theatre, Royal Oak. $10.10 for first 250 tickets sold, $15 after. (248) 645-6666

AL JARREAU: With George Duke, Rachelle Farrell in Hot Summer Nights, 8 p.m. Saturday, July 28, Fox Theatre, Detroit. $42.50-$75. (248) 433-1515.

JAY-Z: 7 p.m. Friday, July 27, Joe Louis Arena, Detroit. $25.50-$49.50. (313) 983-6606

THE KINGSNAKES: 10 p.m. Friday, July 27, Fifth Avenue Billiards, Royal Oak. 21 and older. $5. (248) 5429922

DJ JAY LANGA AND IVAN PASKAL: "Stretch" Sundays at The Groove Room beginning this month, Royal Oak. Cover charge after 10 p.m. (248) 589-3344

THE LANTERNJACK: With Stungun, 9 p.m. Friday, July 27, Magic Stick, Detroit. $7. (313) 833-9700

LIZ LARIN: Wednesdays, Good Night Gracie, Royal Oak. Free. (248) 544-7490.

BOBBY LEWIS & THE CRACKERJACK BAND: 2 p.m. Sunday, July 22, Tall Ships Parade, Detroit;7:30 p.m. Thursday, Aug. 2, Heritage Park, Canton. (248) 348-4399

HUEY LEWIS AND THE NEWS: 7:30 p.m. Thursday, Aug. 30, DTE Energy Music Theatre, Independence Township. $17.50-$29.50. (248) 645-6666

LIQUID SOUL: 8 p.m. Friday, July 20, Magic Bag, Ferndale. $12. (248) 544-3030

DJ MAC D: Funks and Hip Hop, Thursdays, The Groove Room, Royal Oak. Cover charge after 10 p.m. (248) 589-3344

MADONNA: The Drowned World Tour, Saturday-Sunday, Aug. 25-26, The Palace of Auburn Hills. $45-$250. (248) 645-6666

MATCHBOX TWENTY: With Train, Old 97's, 7 p.m. Friday, Aug. 10, DTE Energy Music Theatre, Independence Township. $25-$45.50. (248) 645-6666

MAZE FEATURING FRANKIE BEVERLY: With Keith Sweat, 7:30 p.m. Friday, Aug. 3, DTE Energy Music Theatre, Independence Township. Tickets $28.25-$50.75. Due to the date change, tickets for the original July 21 show are honored or can be refunded at point of purchase; (248) 645-6666.

MB2: Noon, Saturday, July 21, Shain Park, Birmingham. (248) 594-6403

TIM MCGRAW: With Kenny Chesney, Mark Colley, 7:30 p.m. Thursday-Friday, July 26-27, DTE Energy Music Theatre, Independence Township. $35-$64.50. (248) 645-6666

MEKKA: With Danny Tenaglia, Doc Martin, Armand Van Helden, Josh Wink, Junior Sanchez, Derrick Carter, H-Foundation, Stacey Pullen, Roni Size, Talib Kweli, DJ Jazzy Jeff, DJ Assault, Detroit Grand Pubahs and more, Noon, Saturday, Aug. 4, Fairgrounds Park, Detroit. All ages. $50. (248) 645-6666

JOHN MELLENCAMP: With The Wallflowers, 7:30 p.m. Tuesday, Aug. 28, DTE Energy Music Theatre, Independence Township. $25.50-$55.50. (248) 645-6666

MOKUM: With The Haskels, The Winonas, 10 p.m. Thursday, July 26, Gold Dollar, Detroit. (313)833-6873

IAN MOORE ACTION COMPANY: 8 p.m. Sunday, July 22, Magic Bag, Ferndale. $12. (248) 544-3030

LORRIE MORGAN: With Sammy Kershaw, 7:30 p.m. Wednesday, Aug. 29, DTE Energy Music Theatre, Independence Township. $20-$29.50. (248) 645-6666

TRL TOUR: With Destiny' s Child, Nelly, Eve, Dream, 3LW, 6 p.m. Thurs., Aug. 23, DTE Energy Music Theatre, Independence Township. $29.50-$49.50 (248) 645-6666.

THE MUGGS: With The Bigger Lovers, Nice Device, 10 p.m. Friday, July 20, Gold Dollar, Detroit. (313)833-6873

MURDER CITY DEVILS: With Cave-In, Botch, 6 p.m. Sunday, Aug. 5, The Shelter, Detroit. All ages. $10. (248) 645-6666

MUSTARD PLUG: With Flashlight, Superdot, 7 p.m. Friday, July 20, Magic Stick, Detroit. $10. All ages. (313) 833-9700

MYSTIKAL: Featuring Jagged Edge, Nivea, Jaheim has been cancelled. Refunds available at point of purchase.

VINCE NEIL: "The Voices of Metal," Ratt featuring Stephen Pearcy, Slaughter and Vixen, 7:30 p.m. Sunday, Aug. 19, DTE Energy Music Theatre, Independence Township. $16.50-$28.50. (248) 645-6666.

NIGHT RANGER: With Survivor, Blush 7:30 p.m. Thursday, July 26, Royal Oak Music Theatre, Royal Oak. $10.67 for first 300 tickets, $33 after. (248) 645-6666

98 DEGREES: 7:30 p.m. Monday, Aug. 6, DTE Energy Music Theatre, Independence Township. $23-$42.50. (248) 645-6666.

TED NUGENT: 7:30 p.m. Tuesday, Aug. 21, DTE Music Energy Theatre, Independence Township. $18.50-$39.50. (248) 645-6666

ORIGINAL HITS: 7 p.m. Tuesday, July 24, 31, Fox and Hounds, Bloomfield Hills. (248) 644-4800

O-TOWN: With Wild Orchid, Amanda, Thursday, Aug. 2, Meadow Brook Music Festival, Rochester Hills. $22.50-$30. (248) 645-6666

OZZFEST: Featuring Black Sabbath – Ozzy Osborne, Tony Iommi, Geezer Butler, Bill Ward – along with Marilyn Manson, Slipknot, Papa Roach, Linkin Park, Crazy Town and more, hosted by Rev. B. Dangerous. 6 p.m. main stage opens, Monday-Tuesday, July 30-31, DTE Energy Music Theatre, Independence Township. $58-$78. (248) 645-6666

PERNICE BROTHERS: With The Chamber Strings, 9:30 p.m. Thursday, July 26, Blind Pig, Ann Arbor. 19 and older. $8. (248) 645-6666

RAMMSTEIN: With Crossbreed, 7 p.m. Saturday, July 22, Clutch Cargo, Pontiac. All ages. (248) 645-6666

REGGIE & THE FULL EFFECT: With Hot Rod Circuit, Ultimate Fakebook, 7 p.m. Tuesday, Aug. 21, Magic Stick, Detroit. $12. All ages. (313) 833-9700

MARK REITENGA & THE MARKSMEN: 9:30 p.m. Thursdays, Rosie O'Grady's, Ferndale. (248) 591-9163; 7:30 p.m. Friday, July 28, Aug. 3, Shield's Pizzeria, Southfield. (248) 356-2720; 9 p.m. Friday Aug. 10, Saturday, July 28, Aug. 25, Lily's Seafood, Royal Oak. (248) 591-5459

JACKIE ROUSH: 9 p.m. Saturday, Aug. 25, Plymouth Coffee Bean, Plymouth. Free shows.

ROXY MUSIC REUNION: With Rufus Wainright, 7:30 p.m. Sunday, July 29, DTE Energy Music Theatre, Independence Township. $27.50 lawn/ $52.50-$72.50 pavilion. Eight ticket limit per person. (248) 645-6666

SADE: Lover's Rock Tour, 7:30 p.m. Sunday, Aug. 19, The Palace of Auburn Hills. Tickets $35.25-$75.25. (248) 645-6666

JACK SCOTT: 3:45 p.m. Saturday, July 21, Hart Plaza, Detroit 300 Birthday Celebration, Detroit; 9 p.m. Saturday, July 28, T-Bonz, Rochester Hills. Cover $10 or $15 reserved seating. (248) 293-9000; Also, Friday, Aug. 17 outside Duggan's Tavern on Woodward during the Woodward Dream Cruise, Saturday, Aug. 18 at Hunter House, Birmingham, during the Woodward Dream Cruise. See jackscott.rudysden.com.

SEVEN LEVELS: 10 p.m. Thursday, July 19, 313.JAC, upstairs from Jacoby's, Detroit. $5. 18 and older. (313) 962-7067

NINA SIMONE: 8 p.m. Friday, July 27, Fox Theatre, Detroit. $55-$65. (248) 433-1515

SMALL BROWN BIKE: With End It, Biddy Biddy Biddy, Inside 5 Minutes, 7 p.m. Thursday, July 26, the Shelter, Detroit. All ages. (248) 645-6666

SOME ASSEMBLY REQUIRED: With Tripper, You, 10 p.m. Friday, July 27, 313.JAC, upstairs from Jacoby's, Detroit. $5. 18 and older. (313) 962-7067

SOUNDS OF SUMMER GARDEN PARTY BENEFIT: Featuring Audra Kubat, Sam Shaber and Trina Hamlin, refreshments and local artists work, 4-10 p.m., Sunday, July 22, at the home of Ron and Mimi Helveston, 1686 Balmoral Drive, Detroit. Open to the public, but seating is limited. Call (313) 963-7220 to reserve seats. Tickets $20 or $15 with student ID. Proceeds will benefit the Tobet Ward Helveston Memorial Fund.

RJ SPANGLER: Featuring Odessa Harris, 7 p.m. Thursday, July 19, Fox and Hounds, Bloomfield Hills. All ages. Free. (248) 644-4800

SQUAREPUSHER AND PLAID: 9 p.m. Saturday, Aug. 18, St. Andrews Hall, Detroit. All ages. $12. (248) 645-6666

SUDDEN IMPACT: Friday, July 20, Mitch Housey's Food & Spirits, Livonia. (734) 425-5520

SUGAR RAY: 7:30 p.m. Tuesday, Aug. 7, Freedom Hill Amphitheatre, Sterling Heights. $20-$30. (248) 645-6666

SUPERDOT: With The Know How, 10 p.m. Thursday, July 19, Gold Dollar, Detroit. (313)833-6873

ROBERTA SWEED: 7 p.m. Wednesday, July 25, Fox and Hounds, Bloomfield Hills. All ages. Free. (248) 644-4800

JAMES TAYLOR: 7:30 p.m. Monday, July 23, DTE Energy Theatre, Independence Township. $27.50-$54. (248) 645-6666

MICK TAYLOR: 8 p.m. Sunday, Aug. 26, Magic Bag, Ferndale. $18. (248) 544-3030

THE TEMPTATIONS: Wednesday, Aug. 29, Michigan State Fairgrounds, 8 Mile and Woodward, Detroit. (800) 585-3737

TESLA: 6 p.m. Friday, July 20, Phoenix Plaza Amphitheatre, Pontiac. All ages. $26.50. (248) 645-6666

GLENN TILLBROOK: Formerly of Squeeze, 8 p.m. Sunday, July 29, Magic Bag, Ferndale. $15. (248) 544-3030

RANDY TRAVIS: With Phil Vassarwill, 7:30 p.m. Sunday, July 22, DTE Energy Music Theatre, Independence Township. $18.50-$32.50. (248) 645-6666

2 DAYS STRAIGHT: With Mokum, 10 p.m. Saturday, July 21, 313.JAC, upstairs from Jacoby's, Detroit. $5. 18 and older. (313) 962-7067

VAGRANT AMERICA TOUR: Day One features Saves The Day, The Anniversary, Dashboard Confessional, Hot Rod Circuit, 7 p.m. Saturday, July 21, St. Andrews Hall, Detroit. All ages. $13. Day Two features Alkaline Trio, Saves The Day, Dashboard Confessional, Hot Rod Circuit, 5 p.m. Sunday, July 22, St. Andrews Hall, Detroit. All ages. $13. Call (248) 645-6666.

VAN'S WARPED TOUR: Featuring Rancid, AFI, Fenix TX, more, noon, Sunday, Aug. 12, Phoenix Plaza Amphitheatre, Pontiac. Tickets $27.25 or $19.99 online at www.warpedtour.com. Call (248) 645-6666

VISION OF DISORDER: With Nothingface, 7 p.m. Wednesday, July 25, St. Andrews Hall, Detroit. All ages. $12. (248) 645-6666

RANDY VOLIN & SONIC BLUES: 7 p.m. Friday-Saturday, July 27-28, Fox and Hounds, Bloomfield Hills. All ages. Free. (248) 644-4800

WCSX RADIOTHON: To benefit the Children's Leukemia Foundation, Classic Rock Morning Show hosts Jim Johnson and Lynne Woodison will take over the 94.7 FM airwaves 6 a.m. Thursday, July 19 to 10 a.m. Friday, July 20. The team will broadcast live for 28 hours from Star Theatre at Great Lakes Crossing in Auburn Hills. Prizes include free movie passes and a Ford Explorer. Last year's event raised $255,000. For details, contact Star Theatre at (248) 454-7551

TRISHA YEARWOOD: With Kim Richey, 8 p.m. Tuesday, July 24, Meadow Brook Music Festival, Rochester Hills. (248) 645-6666

DWIGHT YOAKAM: Allison Moorer, 7:30 p.m. Saturday, Sept. 15, DTE Energy Music Theatre, Independence Township. $18.50-$35.50. (248) 645-6666.

The OrbitSuns

Pumpstock 2001 comes to 'Town'

Tall ships won't be the only attraction this weekend in the city celebrating three centuries. One of Detroit's premier pubs, The Town Pump will draw attention for the fourth year with its mini music festival – Pumpstock. Beginning at 7 p.m. Friday through Saturday, outside the tavern, at 100 Montcalm in Detroit, owner Sean Harrington welcomes eight local bands to play a tribute all their own.

One highlight at this year's festival, The OrbitSuns will hit the stage behind the Town Pump at 10 p.m. Friday, July 20, just before the evening's headliners Robert Bradley's Blackwater Surprise. Detroit native Vinnie Dombroski, vocalist for twang-rock quintet, has never made it to Pumpstock in the past, but anticipates a good crowd.

Together for two years, Dombroski formed The OrbitSuns around a batch of songs steeped in Americana and country rock tradition. He is accompanied by Jimmy Paluzzi (formerly of Hearse and Sponge) on drums, multi-talented Tim Duvalier on six string and lap steel guitars and the newest addition on bass, John Dunn.

Though a country project might seem a strange fit for Dombroski, who is also known as lead crooner for bands like the reunited Sponge and hard rock band Crud, he insists the sound has infiltrated his songs for years.

"There were smatterings of it in some of the Sponge music," he said, naming songs like 90 and Have You Seen Mary. "That kind of music, older style, country music, I've always been very fond of it."

Not one to stop writing, Dombroski found he had so many songs of that nature, he built The OrbitSuns around it. The band frequents Detroit area clubs and has established a following.

Naming influences like Hank Williams, Johnny Cash and George Jones, he considers the style of music one that endures, one that hinges on American pop culture and has served to influence even Elvis and The Beatles.

"The lyrics are sometimes very simple, but they cut to the bone," said Dombroski.

When writing songs for The OrbitSuns, Dombroski finds he approaches it in a very different way. These songs are linked to something timeless and inspired by music that has remained more than relevant for the past 50 years.

While Detroit's 300th Birthday Celebration kicks off coinciding with Pumpstock, what better time is there to celebrate music history and support the future of our metro area artists?

Pumpstock begins 7 p.m. Friday, July 20, and features Jettison Red, Metaphysical Jones, The OrbitSuns, Robert Bradley's Blackwater Surprise and continues 7 p.m. Saturday, July 21, with Harry Chronic Jr., Paradime, Stungun and The Howling Diablos, all outside The Town Pump tavern, 100 Montcalm, Detroit. Merchants include BDT Imports, Bag Lady Beads, Dick Clothing. Tickets $12. Call (248) 645-6666 for tickets or (313) 961-1929 for more information.

— By Stephanie Angelyn Casola

Mitch Housey's celebrates 37th anniversary

BY CARA PLOWMAN
STAFF WRITER
cplowman@oe.homecomm.net

Good food and hard work have been the keys to success for the Livonia-based restaurant Mitch Housey's. Tasty dishes, especially, have kept things rolling for the past 37 years – that and owner Mitch Housey.

"Food is the backbone of our business. Without the food, we wouldn't have anything." said Housey who adds, "you'll be full when you're done."

What: Mitch Housey's will celebrate its 37th year of business 6-9 p.m., Thursday, July 26, with a free buffet.
Where: 28500 Schoolcraft, between Inkster and Middlebelt roads, across from Millennium Park, in Livonia, (734) 425-5520.
Open: 11 a.m. to midnight Monday; 11 a.m. to two a.m. Tuesday; 11 a.m. to 11 p.m. Wednesday-Thursday; 11 a.m. to 2 a.m. Friday-Saturday. Closed Sunday.
Atmosphere: Casual and comfortable.
Entertainment: Live bands, DJs and dancing Friday through Tuesday.
Price: Average dinner around $10; most expensive, $17.
Other: Full bar, lunch and dinner menus, daily specials and great prime rib.

Celebration

Mitch Housey's will celebrate its 37th anniversary 6-9 p.m. Thursday, July 26, with a free buffet for all guests.

Located at 28500 Schoolcraft Road, Housey said times have been better for the restaurant.

For the past two years Housey said business has suffered due to location. It started when Ladbroke DRC moved out from across the street a few years ago, and deteriorated further when I-96 construction began.

Although business has been cut nearly in half over the past few years, Housey seems hopeful that things will brighten soon.

Housey has run the restaurant/bar since his dad, Mitch Housey Sr., opened it in Livonia in 1964. When Housey Sr. wanted to branch out into Dearborn Heights in 1973, Housey Jr. assumed owner roll in Livonia with business partner Beverly Feuer, who lives in Taylor.

Housey Sr. has since passed away, but the restaurant continues on. Housey Jr. has no plans of shutting down soon.

Before his current endeavor, the father-son team both worked at Housey's Chop House in Detroit in 1955. The Chop House gave Housey Jr. the kick start he sought, even though he was only 13 years old at the time.

Since the opening of Mitch Housey's in Livonia, the open dining area and 150-person banquet facility have been hot spots for many locals. Housey said his business consists mostly of regulars, but because of nearby I-96 and the motel, there are a lot of first time diners.

A big dinner menu and daily specials have kept bellies full and mouths watering since day one. In addition, a full bar with a great top shelf liquor selection and beer choices compliment the friendly and fast service.

Unique dishes

Unique dishes such as mini tacos, broiled steak bits and fettucine alfredo with shrimp and crab add a flare to the menu. And don't pass on the famous prime rib ($16.95). It's slow roasted overnight to rare/ medium rare, carved and cooked to order and served with au jus. Server Nicki Swain noted, "We sell more prime rib than anything."

Covering both surf and turf, there's a wide variety of seafood and steaks, including Alaskan king crap legs, lobster tails and filet mignon.

All of the dishes are homemade, Housey assures, even the soups, meat loaf and pasta dishes.

Most of the time you can find Housey and his partner Feuer mingling with customers and helping out servers all day and into the night. Walking through the doors, patrons get the feeling that they've just entered into the Cheers bar.

The atmosphere is relaxed and comfortable, even on weekends when part of the dining area transforms into a stage and dance floor. Live Jazz, Motown and R&B acts entertain guests Friday through Tuesday.

Servers are quick to tell you their favorite desserts and appetizers, and there's always a local or two at the bar.

Swain has been a waitress at Mitch Housey's for almost a year and recommends the apple caramel granny pie. She enjoys helping customers.

"The people are just extremely friendly," she said. "They've been coming here so long they just know the place."

STAFF PHOTO BY BRYAN MITCHELL

Anniversary toast: *Mitch Housey raises a glass to toast the 37th anniversary of his restaurant in Livonia.*

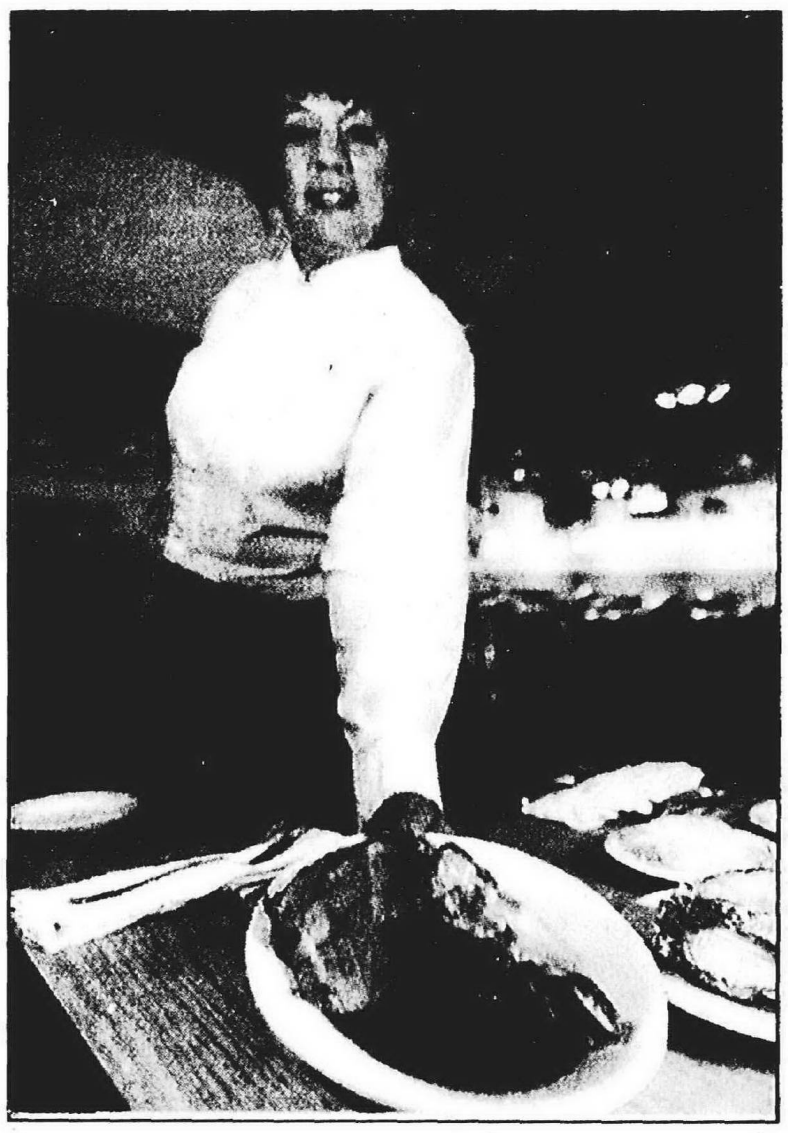

Specialty dish: *Nicki Swain serves up some prime rib at Mitch Housey's.*

ART FAIR SALE NOW IN PROGRESS!
Outdoor Clothing & Supplies
Now Dirt Cheap!
15%-75% OFF Everything*
patagonia All Tents ..... 20-50% Off
Marmot All Sleeping Bags .. 20-50% Off
All Packs ..... 15-50% Off
All Hiking Boots .... 15-50% Off
Plus Much More!
*Except Oakley, Select Polo, Swiss Watches
GREGORY
MERRELL
SIERRA DESIGNS
WOMEN'S SPORTSWEAR
25-70% OFF
SALE RUNS THROUGH SUNDAY JULY 22ND
BIVOUAC
Ann Arbor's Complete Outfitter

Cruise Crazy. Summer Sale
Buy now and save hundreds on your next cruise!
• FREE AIRFARE
• Caribbean and Mexico cruises departing through Feb. 28, 2002
• Alaska cruises departing through June 30, 2002
• Sale ends Aug. 15, 2001*
Passageways TRAVEL
24 Michigan Locations, Including

FARMINGTON AREA
FOUNDERS FESTIVAL
THURSDAY - SATURDAY JULY 19-20-21, 2001
A three-day event with fun for the whole family—a parade, entertainment, arts and crafts, rides for the kids and food, fabulous food!
BACK BY POPULAR DEMAND
☆ FOUNDERS CAFE
the return of the traditional ox roast with a twist!
NEW IN 2001
☆ ENTERTAINMENT
The Wrenfields • Funtown • Annie Capps
• Parlour Dogs
• Tom Loncaric of the Imperial Swing Orchestra and more!
☆ MAGICAL HISTORY TOUR
Tours of 10 Farmington/Farmington Hills landmarks
FREE SHUTTLE
Pick-up and drop-off
Farmington High School
Shiawassee west of Orchard Lake Road
FUN TO DO!
☆ FOUNDERS PARADE • 10 A.M. SATURDAY, JULY 21
"A Celebration of Community Heritage" Special parade award ceremony immediately following at the Founders Cafe with entertainment by Dean Rutledge (formerly of the Kingston Trio)
☆ JURIED FINE ARTS FAIR
"Art on the Grand" featuring a new juried fine arts section
Memorial Park on Grand River West of Farmington Road
☆ CHILDRENS' RIDES
All day, every day on Grove Street
☆ KIDS DAY
Thursday, July 19, Noon to 5 p.m., Shiawassee Park
FOOD!
An eclectic mix of food concessions at the Downtown Center Parking Lot
Founders Cafe featuring the Ox Roast
Daily food specials at the Masonic Temple
1056752
www.foundersfestival.org - Hotline: (248) 470-FEST

Plymouth District Library
223 S. Main Street
Plymouth, Mich. 48170

Let's go on breeze

Ceiling fan generate style, comfort

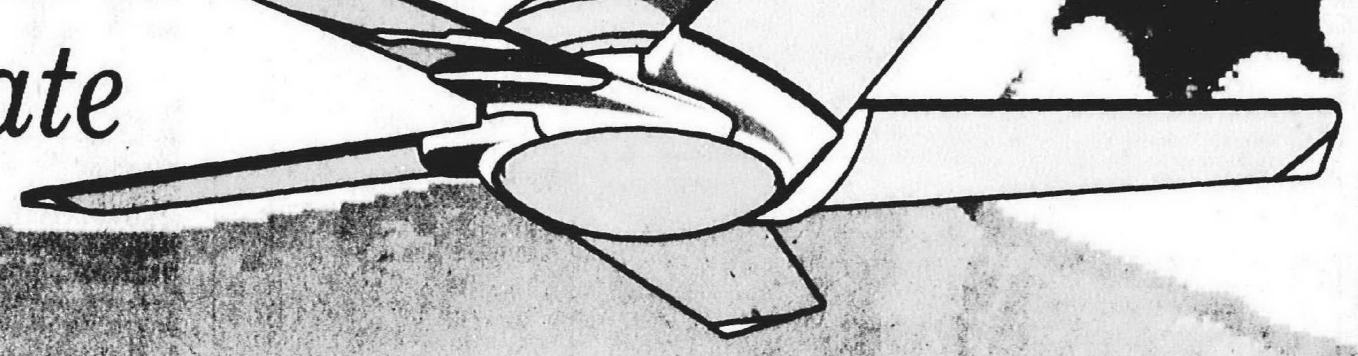

BY MARY KLEMIC
STAFF WRITER

Ceiling fans are a practical addition to any home.

"People put them in bathrooms, bedrooms, family rooms, everywhere," said salesperson Lee Melton of EXPO Design Center in Troy.

A ceiling fan circulates the air, making a windchill effect in the summer and moving warm air around in the winter, depending on the direction the blades turn. The result is energy savings of 40 percent in the summer and [illegible] in the winter.

"I run mine 365 days a year," said Bob McClain, department head at The Home Depot in Livonia.

What should you look for in a ceiling fan?

"Longevity, style, you want one that's quiet," said Mike Kotecki of the electrical department of Lowe's in Westland. "After that it becomes a personal preference." Warranties range from 15 years, to 30 years to lifetime, he said.

The most frequently asked question from ceiling fan customers is what size to get, Kotecki said.

If the room measures 8 by 10 feet, the fan diameter should be 30 inches; if the room is 10 by 12 feet, the fan diameter should be 42 inches; if the room is more than 12 by 12 feet, up to 20 by 20 feet, the fan diameter should be 52 inches.

"It should always be hung on a fan box," McClain said.

"The old ceiling light boxes will have a tendency to break. It's very important to inspect your boxes before hanging (the fan)."

The fan can be hung on a downrod, or close to or flush against the ceiling. Vaulted or angled ceilings could require longer downrods.

All fans have a pull chain to provide three speeds and "off," and a slide switch to reverse the direction of the air flow, Kotecki said.

"You want to have fan control," McClain said. "A dimmer switch would burn out the motor."

Last year, Angelo Brothers Company (phone (800) 999-2226; Web site www.angelobrothers.com) introduced the InstaLoc™ ceiling fan, which features prewired components.

To hang this fan, a mounting bar is installed to the UL-listed ceiling fan outlet box. The fan is then lifted [illegible] bar and twisted until secure.

If you need a light in the room, you can install a fan with a coordinated light fixture or put in a light fixture of your choice. EXPO carries fans with lights that can also be installed separately, Melton said.

Each element of a ceiling fan has its own style, reflecting contemporary, classic or novelty.

Hunter's 1912 Mission Style™ features an iridescent art glass light fixture. The company's The Baseball Fan® has housing shaped like a catcher's mitt. [illegible] are attached to an ornate housing.

Motor housings can be antique, bright or burnished brass; iron; brushed nickel or chrome, among other materials. Blade materials include rosewood, oak, pine, maple, walnut, cherry. Some blades are reversible, making it easy to change the look.

A popular style at The Home Depot features a stainless steel motor, clear fan blades and a neon bulb, McClain said.

"It's good for a game room," he said.

Verrazano™

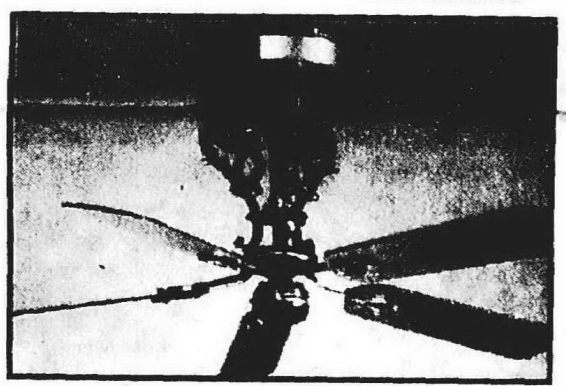

New Orleans Centennial®

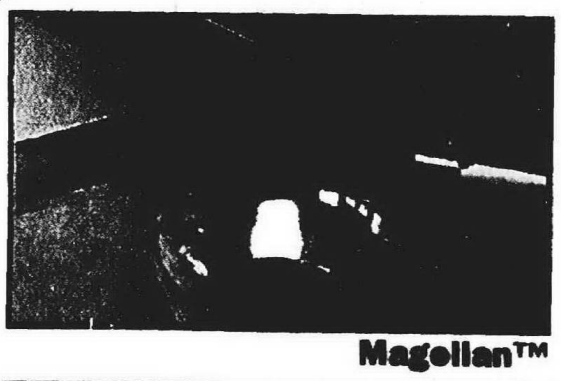

Magellan™

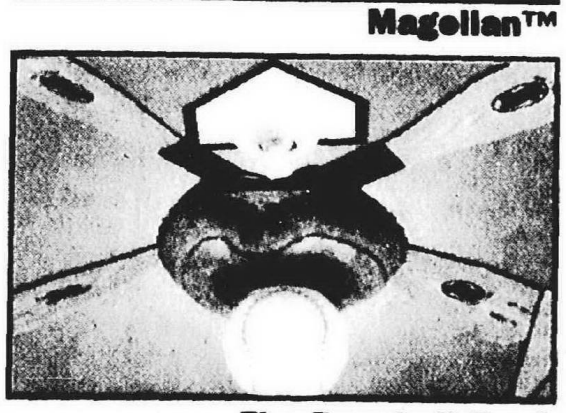

The Baseball Fan®

Fantasy Flyer®

Going with the wind: *Ceiling fans come in a variety of styles – the more traditional or classic, contemporary or novelty.*

How to install and enjoy your ceiling fan

BY JIM NEIDNER
FOR NEWS USA

(NUE) – It's not that hard or expensive to install a ceiling fan. It just takes time and patience.

To install, the first step is to turn off power to the existing light fixture at the main service panel, test for power, and then remove the fixture and electrical box. Use a metal brace attached to framing members for ceiling fans. Attach a 1 1/2-inch-deep metal light fixture box to the brace bar using a U-bolt and two nuts.

Next, attach the stove bolts to the adapter plate with locknuts. Insert the adapter plate into the box so the ends of the U-bolt fit through the holes on the adapter plate. Secure the adapter by screwing two locknuts onto the U-bolt. Open one knockout for each cable that will enter the electrical box and attach a cable clamp to each knockout.

Now go to the attic and position the brace bar between the joists—the parallel beams that support the ceiling. The bottom legs of the brace bar should be flush with the bottom of the joists. Rotate the bar by hand to force the end spikes into the joists. The face of the electrical box should be flush with the finished ceiling surface.

Anchor the brace to the joists using a wrench. Feed the existing circuit cable into the fixture box and secure it with a cable clamp.

Place the ceiling fan mounting plate over the stove bolts extending through the electrical box. Then pull the circuit wires through the hole in the center of the mounting plate. Attach the mounting nuts and tighten them with a nut driver.

Finally, hang the fan motor from the mounting hook. Connect the wire leads using wire connectors: black circuit wire to black wire lead; white circuit wire to white lead; and grounding wires to green lead.

While it may seem complicated, installing a ceiling fan is relatively easy. Even if you've never hung a ceiling fan before, it shouldn't take you more than a few hours to install.

Jim Neidner is a national radio home host and award-winning builder/remodeler.

INSIDE

MARTY FIGLEY

Beautiful view:
Learn history and see the beauty of magnolias and variety in gardens in south Carolina. / C2

MONTE NAGLER

Treat it right:
Take good care of your camera and you will enjoy it for many years. / C4

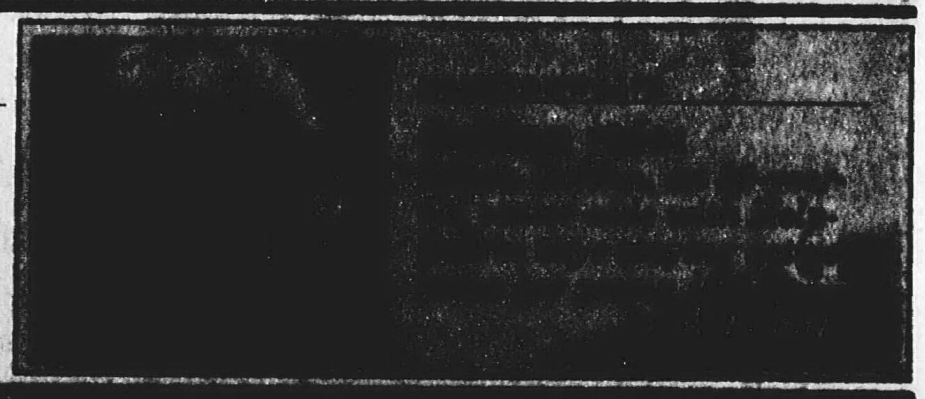

GARDENING

HIGH HOPES CONTEST

Sponsored by English Gardens

Submit your entries as follows:

PLEASE DO NOT CALL THE NEWSPAPER. Use the entry form below (or a facsimile) printed in this newspaper. Entries must be postmarked by Monday, Aug. 27, 2001. Fill in all the blanks. Clearly print or type the information. Include area code with your telephone number and the best time of day to call if we wish to take photographs. Children should include their ages. Your comments about how you care for the plants can also be sent along with the entry. This information may be passed on to our readers when we announce the winners. There are two categories of winners in this High Hopes Sunflower Contest: The tallest sunflower and the one with the largest seed head (not including the rays of the flower), grown in the 2001 season through Aug. 27.

1. *Sunflower measurement must be taken from soil level to the base of the head where the stem attaches to the flower.*
2. *Seed head measurement must be taken diagonally across the seed head (not including the rays of the flower).*
3. *Participants must send the official entry form (or a facsimile) to: High Hopes Sunflower Contest, The Observer Newspapers, 36251 Schoolcraft, Livonia, MI 48150. To fax call (734) 591-7279. Judges will notify contest finalists to verify height and size.*
4. *Winners will be announced in the newspaper in September.*
5. *Employees and families of the Observer and Eccentric Newspapers aren't eligible.*
6. *Decisions of the judges are final.*
7. *Entrants must live in Oakland or Wayne County to be eligible.*
8. *Gift certificates from English Gardens will be awarded to the winners — $75 first place, $50 second place and $25 third place. Prizes will be awarded 1 p.m. Sunday, Sept. 16 at English Gardens, 6370 Orchard Lake Rd., West Bloomfield, MI.*

Winners must appear at awards to claim their prize.

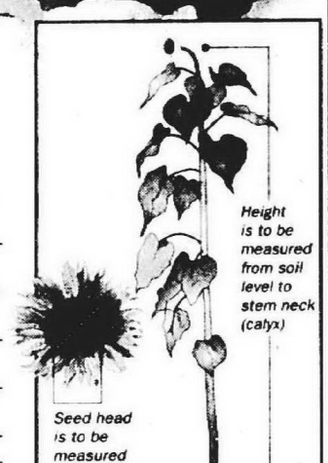

My sunflower height is: ***My sunflower's seed head is:***

Name: ***If Child, include age:***

Community:

Phone number: ( )

Best time of day to call:

Plant-care comments:

History and beauty showcase magnolia plantation, gardens

GARDEN SPOT

MARTY FIGLEY

My vacation in June 2000 was memorable because I had the chance to visit the historic and lovely Magnolia Plantation and its Gardens near Charleston, S.C.

The gardens, which opened to the public in the late 1860s, are regarded as America's oldest manmade tourist attraction.

The plantation has, for more than three centuries, been the original ancestral home of the Drayton family. It is believed that no other plantation in South Carolina is still under original family ownership from that time; 13 generations of the present owning family have lived here.

There are acres of gardens, formal and informal, mazes and statues, peacocks and guinea hens, miniature horses that graze in a field surrounded by a split-rail fence, and so much more to see and experience.

The plantings offer beauty all through the year, so a visit can be planned at any time. Each path leads to more beauty and the question, "What could be more beautiful than what I am now seeing?"

Visitors can observe plantation life as it was in the 1840s, with the vegetable garden near the domestic workers' cabins and guinea hens in the yard. The domestic workers were taught to read and their schoolroom is on the grounds.

Fun for all

Canoeing, bike and walking nature trails, picnic areas, a 125-acre rice field waterfowl refuge and a petting zoo of plantation animals will keep every member of the family busy and entertained.

A leisurely stroll through the many gardens is a highlight. The lovely Crepe Myrtle was in full bloom when I was there. The present director, Taylor Drayton Nelson, says the Camellia collection—more than 100 years old—is magnificent toward the end of March and Rhododendron blooms aren't to be missed, nor are the Magnolia Grandiflora, the flower for which the plantation was named.

There are several theme gardens such as an enclosed Barbados Tropical Garden, a Topiary Garden and a Biblical Garden. There is also a large Indian burial mound and a plantation worker graveyard.

A neat experience is a 45-minute ride on the nature train around the rice fields and wildlife refuge that borders the Ashley River.

All kinds of water creatures such as turtles, alligators, osprey, bald eagles and the like reside in this area. A nature boat plies the water of the ancient 150-acre flooded rice field, now a wildlife refuge for many water-loving birds and swamp inhabitants.

Gardens

Boardwalks and dikes lead through The Audubon Swamp Garden, 60 acres of blackwater cypress and tupelo swamp.

This is a most unusual major garden and wildlife preserve, and should be a must on the list of things to do. Try to spend at least 45 minutes to see alligators, anhinga (water turkey) and other wildlife as well as beautiful water lilies.

The Audubon Swamp Garden is independently operated by that Society and is reached through Magnolia Plantation. It is open to coincide with the plantation hours.

The Biblical Garden was most peaceful and bordered by boxwood with a religious statue standing in the center. Along one path in the woods, red and white impatiens had been planted under the Magnolias; quite a sight.

Another beautiful area is the formal Herb Garden, just inside a long hedge of Crepe Myrtle. Just behind this garden is the magnificent ancestral home with a collection of outstanding Early American antiques. Tours are available.

Live oaks are festooned with Spanish moss and are quite picturesque; the mist over the river in early morning evokes a feeling of tranquility that radiates from this centuries-old plantation and gardens.

Putting Magnolia Plantation on your itinerary when you're traveling South is suggested.

Refreshments are available. A gift shop is filled with lovely things. Open 365 days a year, 8 a.m. to 5:30 p.m. Call for November to February hours.

Magnolia Plantation is on Highway 61, just 10 miles from downtown Charleston, Route 4, 29414. Visit the Web site, www.magnoliaplantation.com, or call (843) 571-1266 or (800) 367-3517.

Marty Figley is an advanced master gardener based in Birmingham. You can leave her a message by dialing (734)953-2047 on a touch-tone phone. Her fax number is (248)44-1314.

Read Taste every Sunday

CLARIFICATION

The July 5 Garden Spot column should have said that the master gardener at Tollgate is Bob Mrozek.

Enter sunflower contest

Growing sunflowers this summer? Keep nurturing them, give them plenty of sunshine and water and you just may have a winner next month.

The Observer & Eccentric Newspapers and English Gardens are sponsoring their second annual High Hopes Sunflower Contest. First-, second- and third-place finishers for the tallest plant and widest seed head categories will be awarded.

Winners will receive $75, $50 or $25 gift certificates from English Gardens. Check the Observer & Eccentric Newspapers for entry forms. Please enclose information on how you cared for the plant or any other details or circumstances about the plant.

The deadline for entries is Monday, Aug. 27. The top entries in length and seed head for the 2001 season will be verified by judges.

Prizes will be awarded Sunday, Sept. 16, at English Gardens, 6370 Orchard Lake Road, West Bloomfield. Winners must appear at the awards to claim their prize.

Summer Carpet Blowout!
We Beat Any Price in Town!
Mohawk
Top of the Line with 15 Year Warranty
LAMINATES-INSTALLED! $4.99 sq. ft.
BERBER-INSTALLED! $14.95 sq. yd.
First Quality 50 oz. 100% NYLON 99¢ sq. ft.
We have 1,000's of yards in stock ready for immediate installation!
Best Prices of the Year!
Eliminate the Middleman and Deal Directly with the Factory!
Sale Good Thru July 31st...While Supplies Last!
J&R FLOORING
27488 Schoolcraft at Inkster • Livonia
1-800-525-8125
Serving the tri-county area in floor care since 1974
105451

ANGELO'S FARMINGTON 1-800-ANGELO-2 WIXOM 1-877-ANGELO-2
Come See the Largest Tri-County Area Outdoor Display
OPEN 7 DAYS IN SEASON Featuring Water Fall and Brick Patios OPEN 7 DAYS IN SEASON
Retaining Walls • Rental Equipment • U-Cart Ready Mix Concrete 1/4-2 yds. Trailers FREE • Complete Landscape Supplies • Cedar, Cypress, Enviro & Hardwood Mulch, Driveway Gravel, Fertilitzer
A MUST SEE: Water Fall Rocks, Arizona Stone, Grind Stone, Boulders, Ledge Rock
COUPON SEDONA GARDEN WALL Red, Charcoal, Tan 99¢ EA.
MacCourt Premium Ponds Little Giant POND EQUIPMENT
Lafarge RED BRICK PAVERS 4"Wx8"Lx2 3/8"D • Beech Stone 45¢ EA. COUPON
ANGELO'S SUPPLIES, INC. $105 FREE
COUPON TOPSOIL 40 Lbs 99¢ Bag
COUPON PEAT 1 Cu. Ft. 99¢ Bag
COUPON PLAYSAND 40 Lbs 99¢ Bag
PICK-UP OR DELIVERY
29820 EIGHT MILE RD. FARMINGTON HILLS 1-800-ANGELO-2
30023 WIXOM RD. WIXOM 1-877-ANGELO-2

ALL FIXTURES FOR SALE
Quitting Business
Every Single Item 1/2 OFF THE REGULAR PRICE...OR MUCH LOWER
Collectibles:
• Boyd's & Collectible Bears
• Waverly Home Products • Afghans
• Old World Ornaments • Chair Pads
• Bridgewater Candles • Burt's Bees
• Taylor and London • Root Candles
• Heritage Lace • Tableclothes
• Napkins • Placements
Lang Calendars 30% off regular price
Willow Tree 30% off regular price
Sale Terms: CASH VISA MASTERCARD DISCOVER
Bed 'n Stead
Fine Linens and Gifts for the Home
470 Forest Avenue
Plymouth, MI 48170
STORE HOURS: MON - 10-6 TUE - 10-6 WED - 10-6 THURS - 10-6 FRI - 10-6 SAT - 10-6

Don't Compromise. Customize!
ALL UNITS 25%-35% OFF
Now you can have wall systems, entertainment centers, or bookcases custom built just for you by master craftsmen using your measurements and the finest oak and cherry (no particle board). Plus, best of all...we will do this at about the same price as production made systems.
See over 40 entertainment centers and wall centers on display. All units can be sized to fit any wall, any TV, and sound system.
Wm. C. Franks FURNITURE
FINE TRADITIONAL and COUNTRY FURNISHINGS
2945 S. WAYNE ROAD WAYNE, MICHIGAN 48184
MON., THURS., FRI. 9 am-9 pm Tues., Wed., Sat. 9 am-6pm
734/721-1044

Bathtub Liner & Wall Surround Sale!
Factory Direct Pricing To The Public
Cut Out The Middleman...Save Up To 50% Off Retail Prices!
CHECK THE BUDGET ADVANTAGE
✓ Tough acrylic won't chip, crack or fade.
✓ Easy cleaning with safe cleaners.
✓ Classic neutral color choices.
✓ Optional non-slip bottom promotes home safety.
✓ The glossy acrylic is non-porous and does not allow growth of mold and mildew.
✓ Acrylic is scratch-resistant, the finish can also be polished for an ultra-shine.
✓ Perfect fit over old tub.
✓ Highly affordable.
• Lifetime NON-PRORATED Transferable Warranty
COMPLETE LINE OF...
• Bathtub Liners
• Shower Base Liners
• Bath Wall Systems
• Shower Doors
• Vanities & Countertops
FREE Decorative Curved Shower Rod with every complete system ($50.00 Value)
ONE DAY INSTALLATION
Use and Enjoy your bathroom the same day!
NO MESS NO INCONVENIENCE
FREE Estimates
Special Senior Discounts
As Seen On T.V.!
6 ft. ACRYLIC TUB LINER Sale $389* From $499 Installed
One Week Only
Budget has the perfect solution! We will install a beautiful new acrylic bathtub liner RIGHT OVER your old, worn or damaged tub! Your existing tiles, fixtures and plumbing will not be disturbed.
CALL TOLL FREE BATHTUB LINERS NEW Showroom
1-800-BATHTUB
25170 John R • Madison Heights
248-546-8300
Lincoln Park 313 382 8100 • Grosse Pointe 313 882 3334 • Dearborn 313 562 8100

Plymouth District Library
223 S. Main Street
Plymouth, Mich. 48170

HOME WORK

Keep your lawn equipment in tip-top shape this summer

ASK DAD

HARRY JACHYM

Now that we're well into summer, the excitement about lawn care of the spring tends to turn into drudgery. We sometimes ask ourselves why we fertilize and water because it just makes the grass grow. We use the equipment we prepared in the spring to cut and trim our yards, and don't think about them until the next time they're needed.

This complacency can lead to premature wear of the tools and make them harder to use. A power tool that runs well is easier and safer to use and produces less pollution.

Inspect equipment

Take a moment to visually inspect the equipment before each use. The vibrations of small engines can easily loosen the most secure fastener. Debris in the cooling fins reduces the unit's efficiency and can contribute to overheating of the engine, which can shorten its life.

Even though it's a simple matter of unscrewing one cap, we often don't bother to check the oil. Small engines can be notorious oil burners, especially with age. Add oil as necessary, but don't over fill. If you haven't changed the oil lately, do it now. Spray cables occasionally with penetrating lubricants, such as WD-40.

Just as a sharp knife is easier to use than a dull one, a sharp mower blade reduces the amount of work needed from the engine to turn it. This in turn reduces fuel consumption and places less wear on the engine.

Grass clippings that compress on the underside of the mower (especially true of mulchers) also create drag on the engine and hasten deterioration of the deck. Rinse the deck after each use and avoid cutting the lawn when it's wet. My wife's friend sprays cooking oil on the underside of her lawnmower deck to help prevent this buildup. Be certain to disconnect the spark plug wire before working under the lawnmower deck.

Check filters

Engines need air to burn fuel. A dirty air filter reduces the amount of air available so fuel is burned with less efficiency.

Depending on the type (consult the owner's manual), the filter needs to be replaced or cleaned often especially in dry, dusty conditions.

Anything you do to keep your power equipment running better also will help reduce pollution it creates.

■ Complacency can lead to premature wear of the tools and make them harder to use. A power tool that runs well is easier and safer to use and produces less pollution.

Pollution controls on small engines can be difficult for the manufacturers since the cost of the control equipment often exceeds the cost of the engine.

Use common sense when operating equipment. Because of summer's heat we may want to do our lawn work dressed like Jimmy Buffett. Sandals and shorts don't mix with power equipment. Wear eye protection, especially when using string trimmers and edgers.

And a final word of advice from an old shop teacher who asks "what?" a lot, use hearing protection.

Harry Jachym, a licensed builder, lives in Plymouth and teaches building trades to high school students.

Watch summer electric bills

As energy rates soar, everyone needs affordable ways to beat the heat.

With hot weather already upon us, now is the time to give your home a "check-up." Here are six tips from the Comfort Institute to make sure your summer electric bills don't blow your cool.

Don't run your clothes dryer when it's hot out. Your dryer blows air out of your house when it's drying clothes. And for every cubic foot of air it blows out, a cubic foot of hot outside air gets sucked in that your air conditioner has to cool down. Run your dryer late at night or early morning and you'll have lower electric bills. Even better, use a "solar powered" clothes dryer: a clothes line in the back yard.

Have your duct system tested for air leaks. Many think that windows and doors are the major cause of a home's energy wasting air leaks. But according to recent research by the Department of Energy, gaps, joints and disconnections in the typical home's duct system are much more significant. The DOE states that the typical duct system loses 25 percent to 40 percent of the energy put out by the central heat pump or air conditioner.

Leaks are usually the biggest problem. Authorities recommend having a contractor seal them with bushed on "mastic." Duct tape often dries out and fails. (It turns out duct tape is great for many things, but sealing ducts isn't one of them!)

Ask your air conditioning contractor to perform an Infiltrometer "blower door" test. The blower door is a computerized instrument originally invented by the Department of Energy. It pinpoints where your home's worst air leaks are, such as duct leaks, and also measures how leaky the overall house is. While most homes are still far too leaky, some are now quite tight, and need mechanical ventilation to ensure the air inside is fresh. Many contractors offer an Infiltrometer test as part of a "Whole House Comfort Checkup" that also checks insulation levels and overall duct performance.

For more information, visit the website www.comfortinstitute.org.

Replace your air conditioning or heat pump air filter. Most systems need this done every month to ensure safe and efficient operation. Some such as electronic air cleaners need to be thoroughly washed.

Have your air conditioner cleaned and tuned. A pre-season tune up is a great investment. It reduces the chances of breakdowns in the middle of the summer and more than pays for itself through more energy efficient operation. Make sure the contractor cleans both the indoor and outdoor heat transfer coils, and checks refrigerant gas charge by measuring "superheat" and "subcooling."

For a free report: "How To Identify a Good Heating and Cooling Contractor", go to www.comfortinstitute.org.

Consider replacing your old air conditioner or heat pump. Just like a car, central cooling equipment doesn't last forever.

If your system is over 12 years old, and you are planning to stay in your home more than a few years, may authorities recommend replacing it before it fails permanently. A new system improves comfort, is more dependable, creates less air pollution and pays for itself through energy savings. New units are up to twice as energy efficient. Choose one with an EPA "Energy Star" label.

When you buy StarMark Cabinetry,

the Finishing Touches are Free.

When you purchase 12 or more StarMark cabinets, you will receive up to $500 in free accessories. Choose from a select group of decorative accessories to put the finishing touches on your kitchen or bath. These accessories are the perfect embellishment, and, for a limited time they are FREE!

Hurry, offer ends August 10, 2001

STARMARK

New Concept
KITCHEN & BATH SHOWROOM, INC.
Serving the Metro Area for 14 Years
13245 Newburgh • Just S. of I-96 • Livonia
(734) 542-1900 or 1-888-7DESIGN

Wholesale Countertop Pricing
SIZZLING SUMMER SALE

Marble - Granite - Silestone®
Why buy countertops at retail when you can buy direct.
Since we fabricate at our own locations, we beat the "Big Box" store pricing. We offer quick delivery and personalized service.

Granite 3cm thick!
- Luna Pearl
- Rosa Beta
- Impala Black

$53.95 s/f installed!
Baltic Brown • Verde Ubatuba
$58.95 s/f installed!
includes straight polished edge
20 s/f minimum

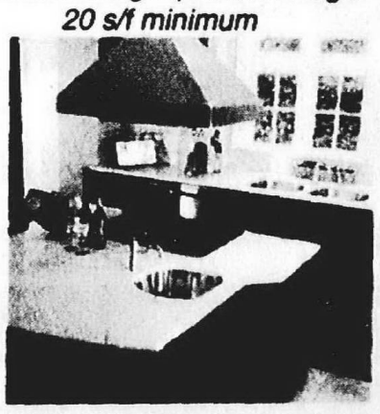

Silestone® 3cm thick!
- Terra Cotta
- Amarillo Palmira

Now All Colors Remaining in Stock

$42.95 s/f installed!
includes straight polished edge
20 s/f minimum

We stock over fifteen hundred slabs of Marble, Granite and Silestone in over eighty unique colors. We stock the largest selection of imported ceramic tile in Michigan.
Check our prices first!

Ceramic tile sale

Marblized 16x16	$1.29 s/f
6x6 Floor Tile Bone/Sand	45¢ s/f
Marble 12x12 as low	$1.99 s/f

TJ Ceramic Tile Sales Inc.

Southfield	Rochester
23455 Telegraph Rd.	1972 Star Batt Dr.
248-356-6430	248-853-4654

Visit one of our Showrooms!
Showroom hours:

M-T-Th	W-F	Sat
8:30-6:00	8:30-8:00	9:00-5:00

Installation includes Wayne, Oakland, and Macomb Counties. Others at additional cost. Offer not valid with any other discount. All previous orders excluded. Subject to stock on hand.

3 WAYS TO AFFORD THE FURNITURE YOU'VE ALWAYS WANTED.

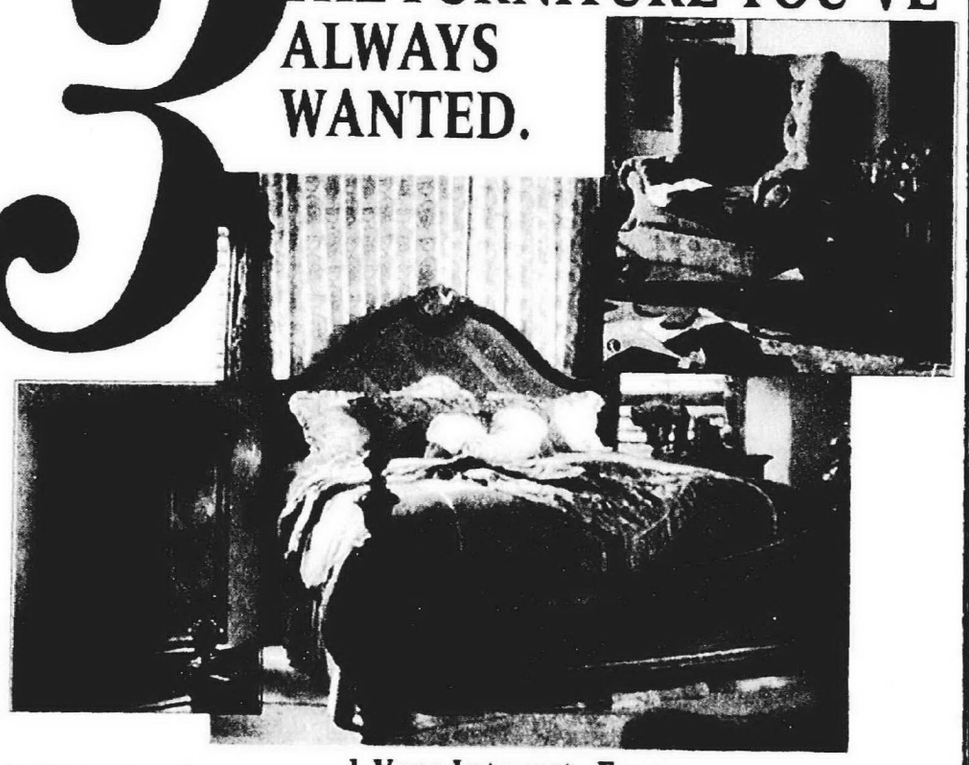

1 Pay Cash and Receive an 8% Discount*

2 1 Year Interest- Free; 12 Equal Payments, Interest-Free with 30% Down (Minimum $999 Financed)

3 We'll Pay Your 6% Sales Tax

SAVE 30-40% ON:
•Bob Timberlake • Nichols & Stone • Bradington Young • Charleston Forge • Butler • King Hickory • Hooker • Hekman •Conover • Sligh •Dinaire • Howard Miller •Jasper Cabinet •Superior •I.M. David •Harden •Lexington •Thomasville •Pennsylvania House

CLASSIC INTERIORS FURNITURE

Visit Our In-Store Clearance Center

Visit Us at www.classint.com

20292 Middlebelt • South of 8 Mile Rd. • Livonia
248-474-6900
M, TH, FRI 9:30-9 • TU, W, SA 9:30 - 5:30 • OPEN SUNDAY 1-5
All discounts are off manufacturers suggested retail price. All previous sales are excluded. Offer not valid in conjunction with any other promotional discount. *8% discount not available on Thomasville wood items.

CREATIVE LIVING

Take care of your camera

FOCUS ON PHOTOGRAPHY

MONTE NAGLER

Taking good care of your camera will assure that it will perform satisfactorily for you for many years. Here are some basic tips to help you out.

■ Never leave your camera in a very hot or very cold spot. Temperature extremes can warp delicate casings and fittings and distort mechanisms.

■ Keep the body free of dust and dirt. A soft cloth works fine. I've found that Q-Tips dipped in film cleaner solution are an ideal way to reach those hard-to-get-at places on your camera.

■ It's easier than you think to accidentally have a camera knocked from your hands or bumped into a solid object. Accidents or rough handling can cause severe damage. So always use a camera strap. Having your camera securely around your neck prevents accidents.

■ Most cameras aren't waterproof and can be damaged significantly if water gets inside. Take care to protect both body and lens from water (especially salt water). If your camera should get wet from rain, dry it off immediately with a soft, clean cloth.

■ Don't touch the glass on the front or back of your lens. Fingerprints, if not removed right away, may eventually become permanent. Keep your lenses clean with lens cleaning tissue and lens cleaning solution.

■ Store your camera in a dry, ventilated place. The original box with its moisture-absorbing silica gel bag is an ideal means of safe storage.

■ If you're not going to shoot for a while, remove all batteries from your camera. This will prolong their life and eliminate any chance of battery corrosion that can damage your camera.

Try thinking of your camera as a best friend and treat it accordingly. If so, you'll enjoy a mutually rewarding and satisfying relationship that will last for many years.

Monte Nagler is a fine art photographer based in Farmington Hills. You can leave him a message by dialing (734)953-2047 on a touch-tone phone. His fax number is (248)644-1314.

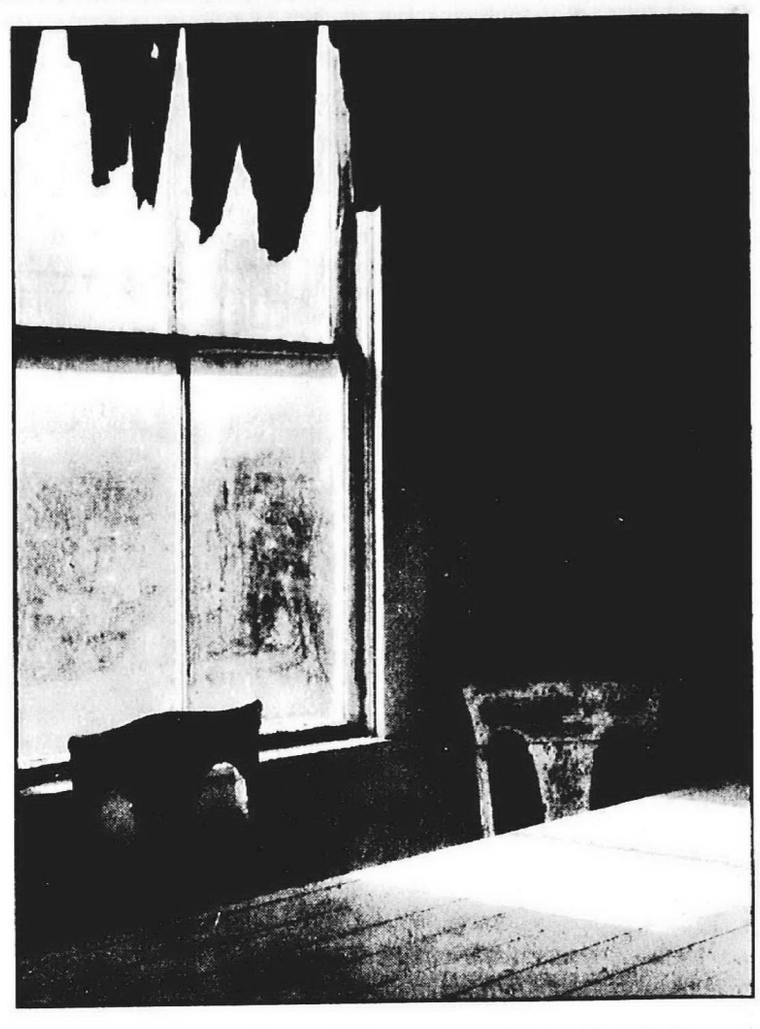

That's the spirit: *No problems with Monte Nagler's carefully cared for camera. He took this photograph in California's famous ghost town of Bodie.*

GARDENING CALENDAR

Does your garden club have an upcoming event or meeting you want publicized? Send items for consideration in Gardening Calendar to Ken Abramczyk, Observer Newspapers, 36251 Schoolcraft, Livonia, MI 48150 or e-mail kabramczyk@oe.homecomm.net. To send a fax, call (734) 591-7279.

GARDEN WALKS

GARDEN CITY

Walk hosted by the Garden City Garden Club, 10 a.m. to 3 p.m. Saturday, July 21. Tickets at Garden City Hall, 6000 Middlebelt; Rocky's Flower & Gift Shop, 32917 Ford Road, and Barson's Greenhouse, 6414 Merriman, Westland.

WAYNE

The Wayne Garden Club hosts a garden walk at Goudy Park, off Wayne Road between Michigan Avenue and Glenwood, from 10 a.m. to 2 p.m. Saturday, July 21. The $5 tickets can be purchased at the park or at several other locations, including Norman's Market (next to Daly's on Wayne Road), Wayne Library and Keller & Stein's Florist on Michigan Avenue in Canton.

YPSILANTI

The Ypsilanti Garden Club's third annual Heritage Garden Tour is scheduled 1-5 p.m. Saturday, Aug. 18, during the Ypsilanti Heritage Festival. View six local gardens, plus a bonus garden, the newly planted re-creation of what might have been planted from 1837-1880 at Ypsilanti's Historic Towner House. Tickets are $7 per person, available in Depot Town and at each garden on the day of the event. For information, call (734) 485-7339 or visit http://community.mlive.com/cc/ypsigardenclub

FIELD TRIPS

OJIBWAY PRAIRIE TOUR

Join the Detroit Garden Center for a naturalist guided tour of the Ojibway Tallgrass Prairie Provincial Park in Windsor at 10 a.m. Friday, July 27. Ojibway is the eastern tip of a prairie formed over 8,000 years ago and contains more rare plants per acre than any other park in Ontario. The tour costs $8 for Detroit Garden Center members and $10 for non-members. The tour will begin at the Ojibway Nature Center, 5200 Matchette Road. A catered lunch is available afterward for $8.50. Call the Detroit Garden Center at (313) 259-6363 or fax (313) 259-0107 or e-mail detroitgardenctr@yahoo.com for reservations and directions.

CRAFTS CALENDAR

***If you would like to announce** an upcoming craft show, bazaar, or arts boutique — items can be sent to: Crafts Calendar, 36251 Schoolcraft Road, Livonia, MI, 48150 or e-mail kmortson@oe.homecomm.net*

FOUNDERS FESTIVAL

The Farmington Founders Festival will host a juried outdoor Arts/Crafts fair to be held July 19-21 from 9 a.m. to 9 p.m. For information call (248) 477-5837.

Other activities include kids day at the park, parade, bingo, street entertainers, Art on the Grand, crafters, hospitality tent, historical tours, rides, food and a 4-mile run.

CHRISTMAS IN JULY

The Christmas in July Open House will be held from 10 a.m. to 3 p.m. Saturday, July 21 at Holy Cross Church (30650 Six Mile) in Livonia.

Free admission, door prizes, hourly Kindermusik demonstrations.

All your favorite consultants under one roof Country Peddler, Discovery Toys, Longaberger Baskets, Mary Kay Cosmetics, Pampered Chef, PartyLite Gifts, Princess House, Stampin' Up, Tupperware, Two Sisters Gourmet, and Usborne Books.

Doll show scheduled

The "Barbie & Friends Fashion Doll Show & Sale" has traditionally been held the first week in August at the Plymouth Cultural Center.

But this year, the date and location have been changed.

The show returns to Plymouth on Sunday, July 22, at the Plymouth V.F.W. Hall, 1426 S. Mill Street, Plymouth.

Show hours are 10 a.m.-3 p.m. Admission is $5, kids under 10 are admitted free. The show will feature vintage and limited edition Barbie dolls by renowned doll artist and fashion designers, as well as pink box series and other fashion dolls and their accessories.

For show or vendor information, call R.R. Promotions Inc. at (734) 455-2110.

Learn about a handcrafted sofa

Learn about interior design and see a craftsman upholster a sofa at a Plymouth furniture store during a Sidewalk Sale, Friday-Sunday, July 27-29.

A barbershop quartet will entertain at 7 p.m. Friday, July 27. Consumers can see the inside story of a handcrafted sofa at Walker Buzenberg Furniture, 240 N. Main Street at 11 a.m. Saturday, July 28.

An interactive seminar is scheduled for Sunday, July 29, with interior design staff to discuss frequently asked questions.

Please call (734) 459-1300 to reserve a place for this seminar.

Have Your Furniture Reupholstered Today and Receive . . .

2 PILLOWS FREE! with your order!
FREE ESTIMATES IN HOME!
KIM'S UPHOLSTERING
(734) 427-5140

American Blind and Wallpaper Factory (Factory Showroom Outlet)
AMAZING RUG BLOW-OUT SALE!
BUY 1 GET 3 FREE!
SAVE UP TO 85% OFF Retail ON ALL 1ST QUALITY NAME BRAND BLINDS & WALLPAPER
HunterDouglas, Duette, Silhouette, Waverly, Village, Levolor, Kirsch, Graber, LouverDrape, Imperial, Thomas Kinkade, Ralph Lauren, Carey Lind, and More!
NOW UNTIL 9/30/01 GET FREE MEASURING AND INSTALLATION** (Showroom customers only)
Now SUPER VALUE WALLPAPER
$2.99 per single roll SUPER VALUE IN STOCK WALLPAPER
NO PAYMENT FOR 90 DAYS*
Get all 4 rugs for $249.00 Regular price $499.00
Kirman Wilton woven rugs imported from Belgium. Get an exceptional value on these elegant rugs. Buy the 8' x 11' rug and take with you the 5' x 8' area rug, the 2' x 8' runner, and the 2' x 3' mat size for FREE! (Sizes are approximate)
Go to our website www.decoratetoday.com to view additional rugs!
For instant price quotes, to place an order or to receive a FREE Blind Sample Kit or Wallpaper Catalog. $2 S&H applies to Wallpaper Catalog only.
call...1-800-442-3919 or visit...www.decoratetoday.com
2 CONVENIENT LOCATIONS: Plymouth Showroom is Located at 909 N. Sheldon Rd. Sterling Hgts. Showroom is Located at 6615 19-1/2 Mile Rd.
Call 1-800-442-3919
HOURS:
Mon.-Wed. 10am-6pm
Thurs. 10am-9pm
Fri. 10am-6pm
Sat. 9am-5pm
Sunday 11am-5pm
PDF1058703 *ASK FOR DETAILS **MINIMUM ORDER $699, $55 REFUNDABLE DEPOSIT REQUIRED

sleep sofa super sale!

Save on LA-Z-BOY Sleep Sofas...American's Favorite Name in Sleep Comfort!
Starting at $629
Save on a selection of styles that offer the legendary comfort of La-Z-Boy® seating by day and pamper overnight guests on a luxurious inner spring mattress.
Since 1933 Walker/Buzenberg fine furniture
240 NORTH MAIN STREET • PLYMOUTH • (734) 459-1300
Mon., Thurs., Fri. 10-9 • Tues., Wed., Sat. 10-6
6 Months Same As Cash With Credit Approval
Visit us at www.walkerbuzenberg.com
L1058703

Decorative CONCRETE!
Dozens of styles with hundreds of color combinations! Better than Pavers...
Call for a FREE ESTIMATE
No weed pop-ups & no sinking bricks. Stronger & more versatile. Great for patios, porches, sidewalks and driveways.
We also do regular concrete work.
Licensed & Insured
Atlas Foundations & Concrete Work
(248)473-1313 or toll free (866)756-1313

One Stop Fireplace Shoppe
Sales • Installation • Retail • Wholesale

Work with our experienced fireplace professionals to find the fireplace of your dreams, install it in your home and SAVE.
WE SELL and INSTALL:
Pre-Fab Fireplaces • Gas Logs • Wood Stoves • Gas Grills
Cultured Stone • Marble • Granite • Tile and more
Design • Replace • Reface
Proudly Serving Over 13 Counties • Family Owned & Operated 15 yrs. Fireplace Experience • Licensed & Insured
FIREPLACE CONNECTION & MORE
East 810-725-2867
40512 Ann Arbor Trail • Plymouth
HOURS: Mon.-Fri. 10-6, Saturday 9-5
West 734-459-2477

Are you tired of having to keep your blinds closed on those bright sunny days?
eclipse
Window Tinting Specialist
Then Window Tinting is for you. Today's window films don't have to be dark to be effective. Solar Gard Film reduces the sun's harmful ultraviolet rays protecting your furniture, flooring & home furnishings from fading. We can reduce heat and glare without blocking your view. Most installations can be completed in 1 day and come with a lifetime warranty. All Films are designed to enhance the look of your home with a wide variety of colors and shades.
Call for a FREE ESTIMATE!
9102 Telegraph • Redford
(313) 532-8820

LAKE ORION LAWN ORNAMENTS
- Since 1950 -

Gardener's Paradise! Over 800 different items on display
Benches, Tables, Fountains, Statues, Bird-Baths, Animals, Religious Statues, Oriental Lanterns
Much More To Choose From
248-693-8683
Corner of M-24 and Scripps Rd.
(4 Miles North of the Palace of Auburn Hills)
Hours: Mon.-Fri. 2:30-6pm • Sat. 10-4
CALL AHEAD
B1057841

MIDWEST CARPET BROKERS, INC.
Wholesale Pricing
IN STOCK CARPET
Variety of Colors to Choose
Carpet * Vinyl * Laminates * Wood
-Lowest Prices – Come In and Compare
Residential & Commercial
(Mention this ad for Additional discounts)
(Installation Available)
33536 Five Mile • Livonia • (734) 513-9167
Wholesale Prices • (West of Farmington Road) • Quality Service
OPEN: Mon.-Fri. 11-6 • Sat. 12-5 • Sun. By appt. only
L1056803

Let Us Entertain You!
Three Piece Oak Deluxe Wall Unit
• Fits 27" TV
• Four adjustable shelves
• Frosted edge brass glass
• Also available to fit 36:, 50" & 60" TV

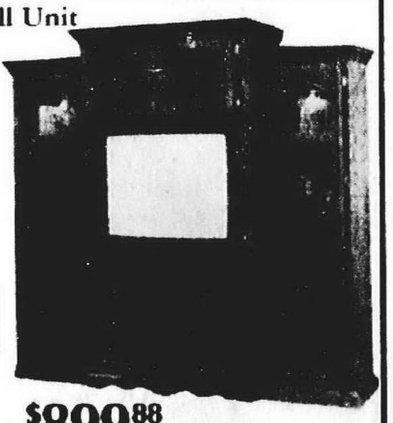

CLOCK SERVICE & REPAIR All Makes & Models
Laurel FURNITURE, INC.
$899.88
584 W. ANN ARBOR TRAIL • PLYMOUTH
(734) 453-4700
OPEN DAILY 9:30-6 THURS. TIL 8:00 SAT. TIL 5:30

ANNOUNCEMENTS

Hubner-Caltabiano

Catherine Hubner announces the engagement of her daughter, Sarah, to Jonathon Caltabiano, son of Joseph and Sharlene Caltabiano.

The bride-to-be is a 1998 graduate of John Glenn High School and has a degree in cosmetology. She works at Hudson's as a hair stylist.

Her fiancé is a 1994 graduate of Lutheran High School in Westland and works for Tur-Tech Inc. in Troy as a machine tool designer.

Catherine Hubner is honored to escort her daughter to the alter. An August wedding is planned at St. Matthew Luther-

an Church in Westland. The couple will honeymoon in the Bahamas and will make their home in Garden City.

Hanosh-Lehmann

George and Diane Hanosh of Plymouth announce the summer wedding of their daughter, Barbara Ruth, to Andrew Arnold Lehmann.

The bride-to-be received her bachelor's degree from Central Michigan University and her master's degree in guidance and counseling from Eastern Michigan University. She is the varsity tennis coach for the women's and men's teams and a counselor for Canton High School.

Her fiancé, the son of Ms. Beverly Lehmann and Mr. Arnold Lehmann of Melrose Park, Ill., received his bachelor's degree from Augustana College in Rock Island, Ill. He has recently left his business in the Chicago area and works for Gyde Builders. He now resides in Plymouth and is in the preliminary stages of pursuing a degree in culinary arts

from Schoolcraft College in Livonia.

A wedding is planned at the First United Methodist Church. The couple plans to receive guests at the St. John's Golf and Conference Center.

Palmisano

Ignatius James and Wanda Natalie (Hamialo) Palmisano of Livonia are celebrating their 50th wedding anniversary this month. The couple wed July 28, 1951 at St. Benedict Catholic Church in Detroit accompanied by maid of honor Carol (Hendershot) Powers and best man, the late Samuel C. Palmisano.

They have lived in Livonia for 49 years and have seven children and 14 grandchildren. John Michael Palmisano resides in Ann Arbor and has two children, Pat and Drew. David Martin Palmisano resides in Holland with his wife, Mimi and children Leah, Mike, Sarah, Brent and Jenna. Steven Mark Palmisano and his wife Kimberly live in Yardley, Penn. with twins Elizabeth Grace and Steven Mark Jr. Nancy Ann Palmisano lives in Chicago. Peter Michael Palmisano and his wife Maggie reside in Minneapolis and are parents to Jack and Sam. Robert Mark Palmisano lives in Westland with partner Molly and their child, Reagan Marie. Daniel Martin Palmisano of Highland Park, Ill. lives with his wife, Jodi, and their children Matthew and Abigail.

Ignatius Palmisano is retired

from his work as a general surgeon at St. Mary Hospital in Livonia 10 years ago. Wanda Palmisano is a former school teacher, Catechism teacher and a homemaker.

Ignatius Palmisano spends time wood carving, making furniture, working on stained glass, reading, traveling and investing. His wife, Wanda, enjoys reading, watching old movies and traveling.

To celebrate the couple's 50th wedding anniversary, the Palmisano family is organizing a party which will also honor Ignatius Palmisano's 83rd birthday and serve as a family reunion.

Tait-Klisz

George and Nadine Tait of Livonia announce the marriage of their daughter, Deanna, to Timothy Klisz of Farmington Hills.

The bride is a 1987 graduate of Franklin High School and works as a marketing manager at Madison Electric Company in Warren.

The groom, son of Tom and Sherry Klisz of Livonia, is a 1988 graduate of Churchill High School and a graduate of University of Michigan-Dearborn and University of Detroit - Mercy Law School. He is a partner in the law firm Klisz, Spinder & Stern, located in Canton.

The couple wed May 25 at St. Maurice Catholic Church in Livonia before the Rev. Sidney Eckhardt. The bride was attended by maid of honor Terry Copciac and bridesmaids Sandy Bald-

win, Laura Hawk and Mary Tait.

The groom was attended by best man Eric Klisz, and groomsmen Sean Klisz, Chris Tait and Ron Tait. Brandon Tait was the ring-bearer.

The couple received guests at Hawthorne Valley Country Club in Westland and took a wedding trip to California and then a cruise to Mexico.

They will make their home in Farmington Hills.

Morton-Dunn

Stuart D. and Lois Morton of Grosse Pointe Farms announce the engagement of their daughter, Mary Lois, to Timothy James Dunn of Canton.

The bride-to-be graduated from Wayne State University with a degree in journalism and public relations. She is employed with the Canton Township Public Safety Department as a Public Safety Service Officer.

Her fiancé, the son of Kenneth and Garlin Dunn of Canton, is a graduate of Madonna University with a degree in computer science. He is currently a firefighter/paramedic with the Canton

Township Fire Department.

An October wedding is planned at the Historic Trinity Lutheran Church in Detroit.

Rodriguez

Robert and Arlene Rodriguez of Westland celebrated their 50th wedding anniversary last month. The couple wed June 16, 1951.

A surprise party was given by their children: Robert (Debbie) Rodriguez, Lori (Dave) Hollinger, Mark (Lisa) Rodriguez and Lisa (Jim) Soulliere. They have 13 grandchildren, two grand-children-in-law and one great-grandchild.

There to honor the couple were family, friends, high school friends, neighbors and those

who have known the couple for the past 40 years. Congratulations to the Rodriguez family.

NEW ARRIVAL

■ **Joseph** and **Sydnie Benson** of Livonia announce the birth of their daughter **Chloe McKenna** born May 21 at Botsford Hospital in Farmington Hills. Chloe joins sister Emily Taylor Benson, 7. Grandparents are Linda and Peter Duncan of Rutland, Vermont; Dave and Mary Erdman of Hershey, Pennsylvania; and Bruce and Carol Benson of Sarasota, Florida.

Korzi-Haag

Bob and Virginia Korzi of Westland announce the engagement of their daughter, Nancy, to Anthony M. Haag II of Livonia.

The bride-to-be works for Burns and Wilcox Insurance Company in Farmington Hills.

Her fiancé, son of Tony and Linda Haag of Brighton, works for Schonsheck, Inc. of Wixom.

An August wedding is planned in Northville.

Brown-Hulett

Dennis and Delores Brown of Westland announce the engagement of their daughter, Lisa Renee Brown, to Steven Michael Hulett of Canton.

The bride-to-be is a 1996 graduate of John Glenn High School and a 2000 graduate of Eastern Michigan University, where she earned her bachelor's degree in apparel, textiles and merchandising. She is working in the retail industry.

Her fiancé, son of Patrick and Catherine Hulett of Canton, is a 1995 John Glenn High School graduate and a 2000 graduate of Eastern Michigan University, where he earned a bachelor's degree in business management. He works as an inventory super-

visor at Best Buy in Novi.

A September wedding is planned at St. Thomas a' Becket Catholic Church.

Dul

Ted and Virginia (Gasinski) Dul of Livonia are celebrating 51 years of marriage this year. The couple wed June 24, 1950 at St. Andrews Church in Detroit. They celebrated the occasion with family at Glen Lake, near Traverse City last month.

One year ago, the couple was honored by their daughters with a Golden Anniversary Party at Warren Valley Country Club. More than 200 family members and friends attended.

The Duls have lived in the Wayne County area for 12 years and have 6 children. Barbara and her husband Greg Barbaza live in Canton. Patty and her husband Krcatovich live in Westland. Janice and her husband Lenny Kisner live in Westland. Cindy and her husband Denny Marley reside in Dearborn Heights. Judy and Steve Brodzik live in Plymouth. Carrie Dul, and her husband David

Lubanski reside in Portland.

The couple also has 12 grandchildren.

Ted Dul is a retired sheet metal worker. His wife, Virginia, is a retired registered nurse. They enjoy their retirement by taking short trips, dancing and spending time with their grandchildren. Congratulations.

Read the Health & Fitness section Sunday

LUXURY SENIOR APARTMENTS

Brand New-Now Leasing!

- One or two bedroom senior luxury apartment homes
- Selection of services available
- Near shopping and expressways

Information Center Now Open Mon-Sun from 9 a.m. until 7 p.m.

WALTONWOOD
AT CHERRY HILL
Redefining Retirement Living

NO ENTRANCE FEES

(734) 981-7100
42600 Cherry Hill Road, Canton Township
waltonwoodcherryhill@singhmail.com
www.waltonwood.com

SINGH.

sale

SAVE 10–20% OFF most items!

Heslop's
China & Gifts

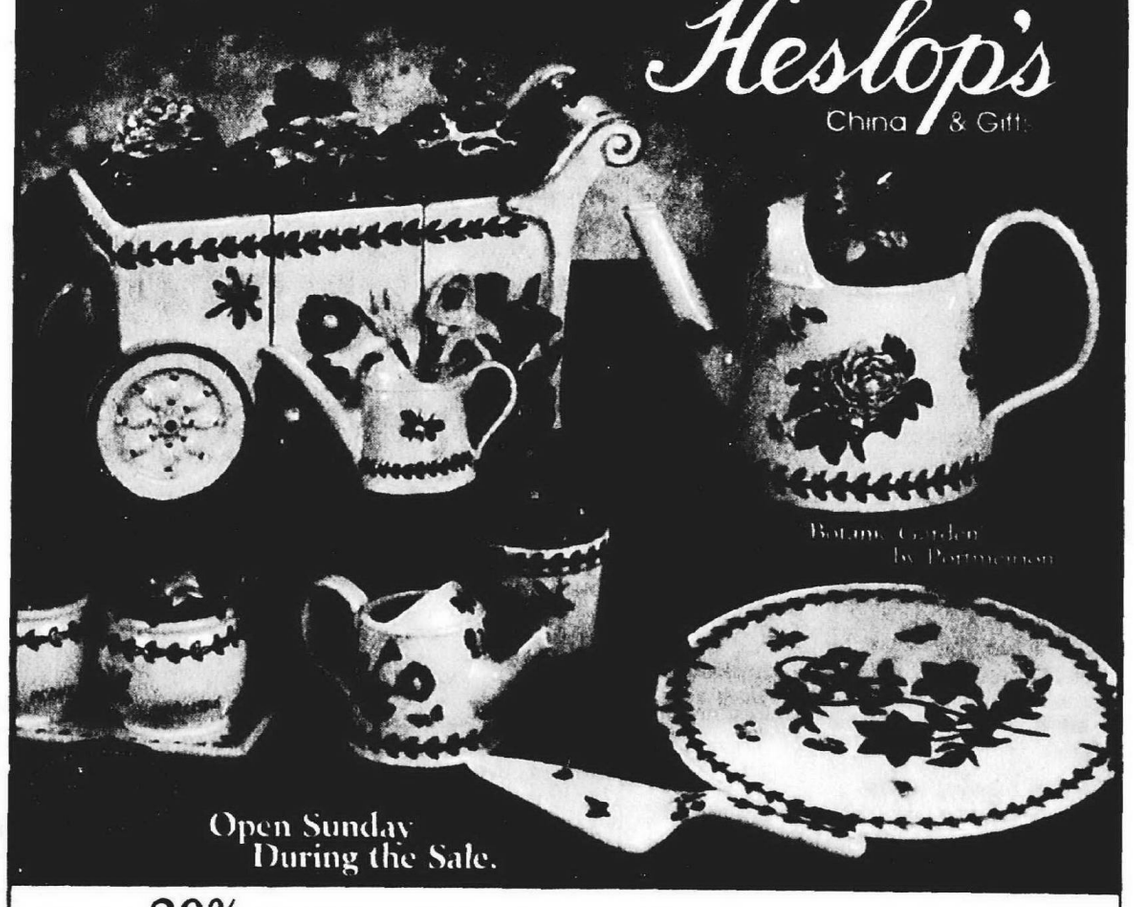

Open Sunday During the Sale.

Save up to 20% off Heslop's everyday low prices on most giftware, dinnerware, stemware, and flatware. Choose from among such famous names as Atlantis, Block, Cristal J.G. Durand, Fitz and Floyd, Lenox, Gorham, Mikasa, Noritake, Nikko, Spode, Oneida, Portmeirion, Reed & Barton, Towle, Royal Doulton, Royal Worcester, Pickard, Dansk, Villeroy & Boch, and Rosenthal.

Metro Detroit:
Dearborn Heights, The Heights (313) 274-8200 (Ford Rd. between Inkster and Beech Daly)
Livonia, Merri-Five Plaza (734) 522-1850 (On corner of Five Mile and Merriman)
Novi, Novi Town Center (248) 349-8090
Auburn Hills, Walton Village, *New Location!* (248) 375-0823 (Walton Rd west of Squirrel)
St. Clair Shores (810) 778-6142 21429 Mack Ave. (North of Eight Mile Rd.)
Sterling Heights, Eastlake Commons (810) 247-8111 (On corner of Hall Rd. and Hayes Rd.)
Troy, Oakland Mall (248) 589-1433
West Bloomfield, Orchard Mall (248) 737-8080 (Orchard Lake and 15 Mile)

Outstate:
Ann Arbor, The Colonnade (734) 761-1002 (On Eisenhower Pkwy., west of Briarwood Mall)
Grand Rapids, Breton Village Mall (616) 957-2145 (Breton Rd. and Burton Rd.)
Okemos, Meridian Mall (517) 349-4008

Visit us at our Web site: www.heslops.com

Sale does not include sterling silver flatware or clearance merchandise. Normal exclusions apply. Please ask a salesperson for details.

Moving on after loss takes time

"In 4 days it will be seven months since David died."

"Stop it," my dad said with absolute concern and love. "It's OK to say, 'another month's passed' since David died, but you've got to stop counting the days, hours, minutes."

Keely Kaleski Wygonik

He's right, but I can't help it.

David died from complications of acute mylogenous leukemia at 3:56 a.m. Sunday, Dec. 17, 2000, 6 months, 9 days, 8 hours, 4 minutes before our 19th wedding anniversary.

I threw the first handful of dirt into his grave after the funeral luncheon Thursday, Dec. 21, and wondered how I'd live without him.

All by myself

I'm learning, but it's not easy. I've never lived alone, and have difficulty remembering when there wasn't a man in my life to love and take care of.

I lived with girlfriends in college, and got married 14 days after graduating from Michigan State University. In high school I met a guy, just before my 16th birthday, and didn't date anyone else. We broke up when I met David at Henry Ford Community College in 1976.

After David died I got help from professionals and have spent a lot of time thinking and looking at photo albums trying to figure out who I am and want to be. About two months ago I began including "Kaleski" in my byline.

Before I became David's wife, I was Keely Kaleski. Some people will say you can't change your name and change your life. But I'm not sure they're right. Thinking of myself as Keely Kaleski is empowering. It reminds me that I have roots that extend beyond marriage.

Making do

Women have this tendency to want to please others, and in doing this they lose themselves. It's the difference between being a "make time" woman – someone who makes time to do what they need to do to be good to themselves, and a "make do" woman – someone who puts the needs of others ahead of her own. I've always been a "make do" woman.

David and I led a pretty sedentary lifestyle. I gained weight, and was shocked in January 2000 to discover that I weighed 200 pounds.

I've lost over 60 pounds and dropped from a size 16 to a size 8. Instead of vacationing at a resort, I begged my dad and brother Mike to let me join them on a bicycle adventure along the Wisconsin River. I rode over 370 miles in six days, learned how to put up a tent, carried my own gear and made new friends.

When I came home I felt like taking care of things I'd put off like selling David's car and finding out what classes to take this fall at Walsh College where I'm an MBA student.

Friends have started to introduce me to their single, male friends. I celebrated my 19th wedding anniversary with girlfriends who made me laugh and told me about dating in the '90s.

I've read "Mars and Venus Starting Over" and "Mars and Venus on a Date" by John Gray, "What Smart Women Know" by Steven Carter and Julia Sokol, and Anthony Storr's "Solitude: A Return to the Self."

I'm learning a lot, embracing this new single life, and laugh thinking about all the things I did wrong on my first two dates in 20 years – poor guys.

Stop apologizing

My best friend's brother tells me that I must stop apologizing all the time, and gave me a copy of "The Awakening" by Mahlene Louis.

"Make a promise to never betray yourself and to never settle for less than your heart's desire," she writes.

Another friend told me to "embrace this time. You don't have to worry about rushing home from work to make dinner. You can leave junk on the counter, dirty dishes in the sink."

Instead of "making do" I'm learning to "make time."

"A smart woman has the good sense to appreciate those times in her life when she is without a relationship ... when she can be utterly self-involved.

I'm working on it, a day at a time.

Keely Kaleski Wygonik is assistant managing editor of features for the Observer Newspapers. Call (734) 953-2105 or kwygonik@oe.homecomm.net

Golden rule

Age is only a number to Canton senior

BY KIMBERLY A. MORTSON
STAFF WRITER
kmortson@oe.homecomm.net

"I'm a business woman. I've been working all my life and I've got to keep on working," said 89-year-old Susan Golden.

The Canton resident works three days a week as a senior aide with HelpSource of Ypsilanti. The Senior AIDES Program is funded by the National Senior Citizen Education and Resource Center and places income-eligible individuals (55 and older) in paid employment internships at local non-profit and governmental agencies.

Golden's involvement with HelpSource first started in 1988 when she worked as a job bank employee counseling senior citizens to find employment. According to Sally Kruger, HelpSource Senior AIDES program and Adult Day Services program supervisor, Golden has been a valuable asset to HelpSource since the very beginning.

"I think it's great she's still working," said Kruger. For the past six years Golden has worked at the Plymouth Adult Day Services Program on the campus of Our Lady of Providence in Northville. "She keeps that program going as much as that program keeps her going. It has really given her a purpose to stay active."

Three days a week from 9 a.m. to 3 p.m. Golden is transported to the Northville facility from her Canton home where adults with memory loss (dementia) and other special needs spend the day in a socially stimulating environment supported by recreational/cognitive activities. The 89-year-old says she helps serve coffee and a light breakfast, makes the guests comfortable, gets them anything they need and one of her favorite activities — sings with them.

STAFF PHOTOS BY PAUL HURSCHMANN

Friend: *Susan smiles while recalling her life. One of her favorite activities (right) at Plymouth Adult Day Services is leading the group in a song.*

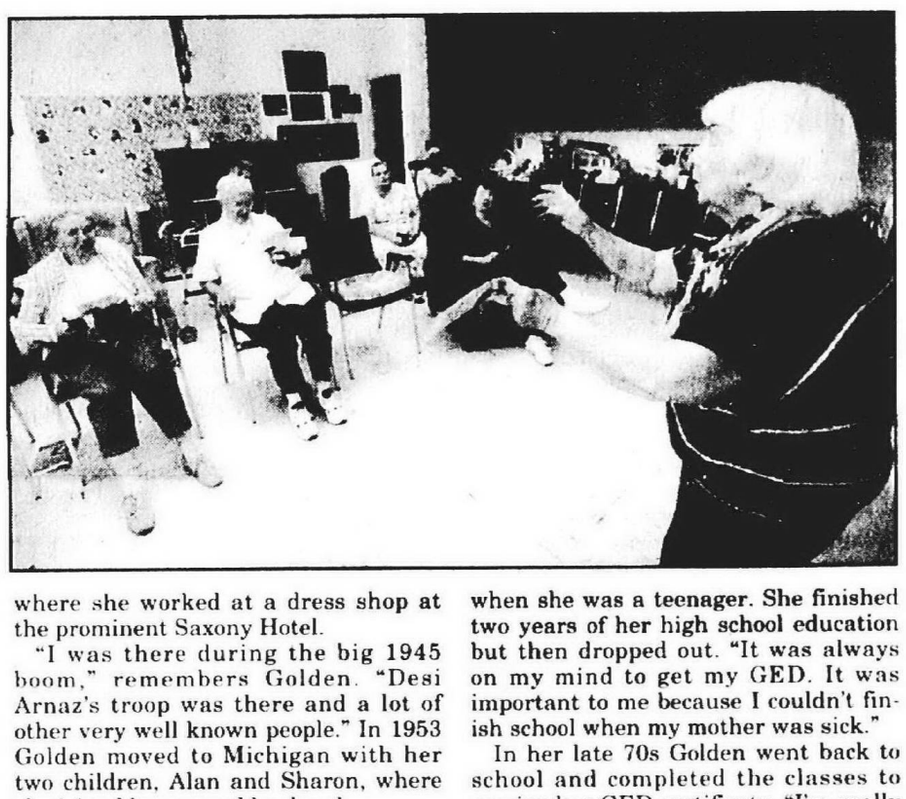

"I'm a ham at heart," admits Golden. "I love to sing and dance for our guests."

Special touch

Greg Perkins, site manager of Plymouth Adult Day Services in Northville, is Golden's direct supervisor.

"Some of our members have more needs than others. Some have a hard time eating," said Perkins. "Sally sits with them and guides and prompts them to eat which can be critically important for patients with dementia. She has a sensitivity for that and shows empathy toward these special human beings."

Golden attributes her ease in working with people to the lifetime she's spent involved with the public. After her family immigrated from Bialystok, Poland to the United States when she was an infant, they started a retail shoe business, J. Swed Shoe Company in Milwaukee. Eventually she and her husband were involved with the ready-to-wear industry in both Wisconsin and eventually Miami in the early 1940s where she worked at a dress shop at the prominent Saxony Hotel.

"I was there during the big 1945 boom," remembers Golden. "Desi Arnaz's troop was there and a lot of other very well known people." In 1953 Golden moved to Michigan with her two children, Alan and Sharon, where she joined her second husband.

Life long goal

Having dreamt about being a nurse one day, Golden said she wanted to be a caregiver after her mother fell ill when she was a teenager. She finished two years of her high school education but then dropped out. "It was always on my mind to get my GED. It was important to me because I couldn't finish school when my mother was sick."

In her late 70s Golden went back to school and completed the classes to receive her GED certificate. "I'm really proud of that."

In addition to working in retail, Golden said she helped open Mead-

Please see GOLDEN, C9

Adversity motivated architect

BY KIMBERLY A. MORTSON
STAFF WRITER
kmortson@oe.homecomm.net

Vera Angélico knew she wanted to be an architect when she was just 6 years old. She might not have known what the word meant, but she was left with such a lasting impression after seeing the Catedral Metropolitana in Brazil's capital, that it would shape her entire educational and professional career.

"My dad drove the whole family to Brazilia in 1962," remembers Angélico. "Architect Oscar Niemeyer was charged with designing a new capital for the city. I remember we went to the cathedral and entered it from a tunnel and it just exploded in front of us with all this color. I was so impressed. I saw people walking around so mesmerized. I knew I wanted to bring to people that kind of wonderment and joy."

For Angélico the trip to the South American city was all she needed to start her on a path to becoming an architect. The road, however, wasn't a smooth one and it would be nearly 40 years before she was able to fully realize her dream.

"I'm an avid reader and that started when I was very young," said Angélico. "My dad was very supportive and really fed my hunger for learning by buying me all different kinds of books about architecture and art."

STAFF PHOTO BY BRYAN MITCHELL

Accomplished: *Vera Angélico, AIA, president of Angélico Design Group of Plymouth, faced many obstacles before she became a registered architect last year.*

After graduating from high school and receiving her degree in architecture from the University of Sao Paulo in Brazil, she began work as an architect. Her fiancé, however, was from the United States and he eventually moved his bride to Houston.

The first of many disappointments came when Angélico learned her degree wasn't comparable to American standards. She was told she wouldn't be able to work here as an architect and would have to start her education over from scratch.

"It was tough. The language was very hard. I didn't have anybody to give me the ropes and being a woman ... a Latina woman ... was a big struggle," said Angélico.

Angélico then moved to New Jersey and in 1985 relocated to Michigan.

The Northville resident said she combined her love of art and architecture and began working as a design consultant. Being a licensed architect was still out of reach.

In 1989, Vera quit working at a Jackson architecture firm to help her husband start his own business. Then a call from a friend in San Francisco in 1996 forced her to do some soul searching.

"He and I went to school together in Brazil. He told me he was living in California and said he was

Please see ARCHITECT, C7

Architect from page C5

registered as an architect. 'When will you be?', he asked. I told him forget about it."

Angélico couldn't get his question out of her mind. "It took me one year to wrap everything up with my clients again," said Angélico. "I wanted a clean cut."

After a potential architect finishes approximately six years of school they must complete a three-year internship and then pass nine exams – Angélico referred to as "grueling" – that range in duration from five to seven hours long.

"I had no social life and my family never saw me but I knew I had to do this for myself."

Angélico graduated from Lawrence Technological University and in 1997 began the daunting task of looking for an internship as a woman in her 40s, entering a field that was very much dominated by people half her age.

She eventually found a good fit for her situation and her interest in medical office facilities projects by working at MAS Associates of Farmington Hills under the leadership of President Charlie Johnston.

According to Johnston, architecture interns are part of the internship development program, a requirement of the American Institute of Architects (AIA). The program sets standards for interns, including monitoring the hours an intern accumulates as well making sure they are exposed to an array of projects so that they may become licensed.

"When we were looking for an intern to fill the position, Vera was simply the best possible choice for the job," said Johnston.

MAS has a director of operations who is responsible for making sure interns fulfill their requirements, and reviews their work. Johnston said Vera got great reviews on the projects she was involved in and was known as a hard worker.

"Charlie was very supportive of my journey," said Angélico.

In 2000, Angélico began the licensing process and finished all nine tests in six months. "It was a major event when the envelope came in the mail. I started yelling that I passed. It was such a celebration. Everytime I see my name on a piece of mail with AIA after my name I just can't believe that's me."

Through a mutual acquaintance, Angélico met Danny Hancock, owner of a small Fowlerville carry-out pizza business. He was in the market for an architect to design a restaurant where a car dealership showroom once stood.

"She's the greatest," said Hancock. "She went above and beyond the call of duty."

In the end Angélico designed Danny's Pizza Shack, a 1,650 square-foot restaurant that seats 50 in Fowlerville. Hancock said the project had its up and downs including a change in inspectors. "The new inspector wanted more and more drawings. All I would have to do was call Vera and she was on it. If it weren't for her I probably would have thrown in my hat."

Progress

In the last year Angélico has joined with Joe Labriola, director of design, to form Angélico Design Group of Plymouth. Her philosophy embraces both art and architecture. Recent projects have included both residential and commercial building.

"When you design something you have take into consideration the impact it's going to have on the quality of the environment and remember that a building is not a sculpture. We have to live with this everyday of our lives. You can't put it in the closet if you don't like it."

The Plymouth businesswoman's father passed away before she became licensed in the United States. She knew he was proud of her.

"After I called my husband and told him I passed the test, I called my mom in Brazil. She's so proud of me ... everyone in my family is. It took me a very long time and it was a very painful journey with many adversities. But I held onto my dreams and my passions and I've learned how to become a fighter."

A fighter and an architect said Angélico.

RELIGION CALENDAR

SUMMER ADVENTURE
Join us for a summer program of local service projects, crafts, Bible stories, snacks, games and music on Wednesday mornings July 11-Aug. 15 from 9 a.m. to 12:15 p.m. at Geneva Presbyterian Church (5835 Sheldon Road) in Canton. Children and youth, pre-K (begin kindergarten this fall) through 8th grade completed, are welcome. Come for as many sessions as you are able. Pre-registration requested but not required. Call (734) 459-0013.

GRACE LUTHERAN VBS
Grace Lutheran Church (25630 Grand River) in Redford Township invites kids to unlock God's Truth at the Mystery Mansion Vacation Bible School from July 16-25. Children age three through sixth grade are invited to participate in music, crafts and Bible-based learning through lessons. A closing worship celebration will be held July 25. Call about registration (313) 532-2266.

COFFEEHOUSE CONCERT
First Presbyterian Church Coffeehouse Concert, July 20 featuring "Times 7" with Men of Grace. A benefit for Grace Centers of Hope, Men of Grace. Doors open at 7:30 p.m., concert starts at 8 p.m. Offering taken to benefit Men of Grace.

PRAYER GROUP
St. Edith Prayer Group (15089 Newburgh Road) Livonia are inviting all prayer groups, their family and friends to a pot luck picnic outing at 1 p.m. Sunday, July 22 at Rotary Park (6 Mile and Hubbard). Bring a dish, electricity, gas grills available. Call Paul (734) 462-0344 or Geri (734) 464-8906.

PRAISE CHAPEL VBS
Praise Chapel (36115 Plymouth Road, Livonia) is inviting all area children to "Son Creek Junction", a week-long Vacation Bible School beginning Monday, July 23 through Friday, July 27 nightly from 6:30 to 8:45 p.m. The program culminates with a musical grand finale during the morning worship service at 10 a.m. Sunday, July 29. Registration information is available at (734) 513-5174.

POLAR EXPEDITION
Polar Expedition is a fun and exciting way for kids to discover Jesus. program includes memorable Bible-learning activities for kids of all ages, songs, teamwork building, treats, crafts, etc. Family members and friends are encouraged to join us daily for this special event at noon. Expedition begins 9:30 a.m. to 12:30 p.m. July 23-27 at Clarenceville United Methodist Church (20300 Middlebelt road) between 7 and 8 Mile roads in Livonia. Call

Please see RELIGION, C9

FUND RAISING & BENEFITS

WOMEN'S GOLF OUTING
St. Mary Mercy Hospital in Livonia will hold its first "Fore Your Good Health" Golf Outing on Thursday, July 26 at Fox Hills Golf Club. Proceeds from the golf outing are earmarked to support the planned St. Mary Mercy Hospital Cancer Center. The event offers two options for a day of relaxation and networking 1) nine-hold golf scramble on the Fox Hills Golf Club Classic Course, luncheon and fashion show at the Golden Fox Golf Club Banquet Center or $100 per person or 2) luncheon and fashion show only for $50. Call (734) 655-2121 or e-mail fletches@trinity-health.org

RUMMAGE SALE
Timothy Lutheran Church (8820 Wayne Road), Livonia will host a rummage sale from 9 a.m. to 5 p.m. Friday, July 27 and Saturday, July 28. Great deals, good buys. Call (734) 427-2290.

MICHIGAN JETS CHARITY
The Michigan Jets, a non-profit affiliation of three southeastern Michigan radio-controlled model flying clubs, will descend on Grosse Ile Municipal Airport July 27-29 to raise funds for Children's Leukemia Foundation of Michigan at the third annual Charity Jet Fly. Proceeds benefit the programs and services of CLF of Michigan as well as the Grosse Ile Airport Foundation. Entry into the event is a $5 donation. Call Dr. Burt Eisenberg (248) 626-8838 or visit www.jetpilots.org/michigan_jets1.htm

GARAGE SALE
A garage sale will be held at St. James Presbyterian Church (25350 W. Six Mile Road in Redford Township) from 9 a.m. to 2 p.m. Friday, Aug. 17. Call (313) 534-7730.

MEMORY WALK
Save the date - Aug. 25 at The Detroit Zoo the Alzheimer's Association will host "Memory Walk - 2001" in Royal Oak. Walk begins at 8:30 a.m. Call (248) 557-8277.

CAR SHOW
Community Hospice & Home Care Services, Inc. is proud to announce Dragon Head Productions is organizing a car show Aug. 26 at Riverside Middle School in Dearborn Heights. All proceeds are designated for CHHCS. Call Joe Langa (313) 533-6387.

RACE FOR THE ARC
Sponsors are needed for the 3rd Annual "Race in the Park for the Arc" Saturday, Sept. 22 at Heritage Park in Canton. Race includes 5 Mile run, 5K walk, fun run. (313) 532-7915.

Unsurpassed Digital Network
Quality in Detroit.
Continuous Testing Means Quality Service For You.

All with a new 1-year service agreement

Drive responsibly. Call with care.

For home delivery
1 800.2 JOIN IN
verizonwireless.com

verizonwireless

VERIZON WIRELESS COMMUNICATIONS STORES

COMMUNICATIONS STORES

-New Location-
Brighton
8159 Challis, Suite C
(Off I-96 in front of Target)
810-225-4793

Dearborn
24417 Ford Rd.
(West of Telegraph)
313-278-4491

Detroit
100 Ren. Cen. Ste. 144
(Next to the Coffee Beanery)
313-568-8900

Farmington Hills
31011 Orchard Lake Rd.
(S.W corner of Orchard Lake Rd. & 14 Mile Rd.)
248-538-9900

-New Location-
Highland
14126 Woodward
(Model T Plaza)
313-869-7392

Lake Orion
2531 S. Lapeer Rd.
(Orion Mall 2 miles N of the Palace)
248-393-6800

Novi
43025 12 Mile Rd.
(Across from Sears, Twelve Oaks Mall)
248-305-6600

-We've Moved-
Pontiac
454 Telegraph Rd.
(Across from Summit Place Mall)
248-335-9900

Rochester Hills
3035 S. Rochester Rd.
(At Auburn Rd.)
248-853-0550

Southfield
26935 Northwestern Hwy.
248-915-3316

28117 Telegraph Rd.
(South of Twelve Mile Rd.)
248-358-3700

St. Clair Shores
26401 Harper Ave.
(At 10 1/2 mile)
810-777-4010

Sterling Heights
45111 Park Ave.
(M-59 & M-53, Utica Park Plaza)
810-997-6500

Taylor
23495 Eureka Rd.
(Across from Southland Mall)
734-287-1770

Troy
1913 E. Big Beaver Rd.
(Troy Sports Center)
248-526-0040

Westland
35105 Warren Rd.
(S.W. corner of Warren & Wayne Rds.)
734-722-7330

MALL LOCATIONS
Briarwood Mall
734-623-8620

Fairlane Mall
(3rd Floor, next to Sears)
313-441-0168

Lakeside Mall
810-247-7286

Twelve Oaks Mall
248-735-3973

WAL-MART LOCATIONS
Commerce
3301 Pontiac Trail
248-669-9860

Howell
3599 Grand River E.
517-546-5611

Port Huron
4475 24th Ave.
810-385-1231

Warren
29240 Van Dyke
810-751-0747

White Lake
9190 Highland Rd.
248-698-0043

Ypsilanti
2515 Ellsworth Rd.
734-528-3137

AUTHORIZED RETAILER
RadioShack.

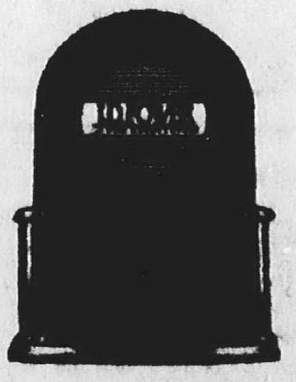

Verizon Wireless Highest Overall Customer Satisfaction Among Wireless Telephone Users in Detroit

BUSINESS SALES: 1-800-388-0919

Limited to certain calling plans. All calls subject to taxes, fotts and other charges. $35 activation fee. Subject to terms and conditions of Cellular Service Agreement and price plan. $175 early termination fee. Requires credit approval. Cannot be combined with other offers. Usage rounded to next full minute. Unused allowances lost. Requires tri-mode CDMA phone with current Verizon Wireless software. Digital service not available in all areas. 2000 weekend airtime minute promotion continues only as long as you remain on rate plan selected upon activation. If your weekend airtime usage exceeds the 2000 weekend airtime minute promotion, anytime minutes, if any, will apply. Not available on Family SharePlans. Additional minutes billed at standard airtime rates. Weekend hours are 12:00 am Sat - 11:59 pm Sun. Limited time offer. Verizon Wireless network reliability studies based upon 1029 total call attempts among Detroit wireless carriers' service areas while travelling 2494 miles of the Detroit roadways based upon the State of Michigan Department of Transportation most frequently traveled routes. Comparison based on call connections and ineffective attempts. ©2001 Verizon Wireless. J.D. Power and Associates 2000 Wireless Customer Satisfaction Study℠. Study based on responses from 10,845 wireless telephone subscribers in 22 of the top U.S. markets. The Detroit market covers Lapeer, Livingston, Macomb, Oakland, St. Clair, Washtenaw and Wayne counties in the State of Michigan. www.jdpower.com.

Tupperware
at
LIVONIA MALL
(NEAR SEARS)
We will be extending our stay through July 31
NEW SUMMER SPECIALS
(Yes, we still do parties)
SUPER SALES
UP TO
50% OFF
SELECTED PRODUCTS
Bring in this coupon for a FREE gift with any purchase.
(While supplies last)
Tupperware
(248) 684-3008
Tupperware

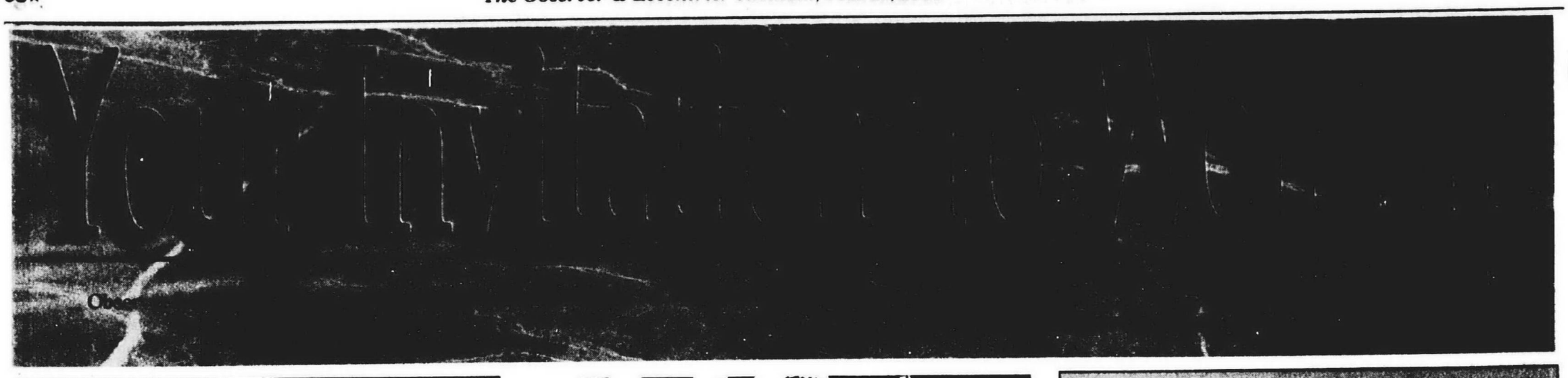

BAPTIST

Pastor David Washington and The CCF Family would like to invite you to....

Canton Christian Fellowship

"Where the Word is Relevant, People are Loved and Christ is the Key"

Join us for Worship Service at 10:30am
Sunday School and/or New Members Orientation: 9:00am

Located at 1275 Haggerty Road • Canton, MI • 734 414-0856
Between Ford Road and Cherry Hill
Inside Eriksson Elementary School

It's not about Religion, it's about Relationships.
Come to a place where lives are changed, families are made whole and ministry is real!

NEW HOPE BAPTIST CHURCH

33640 Michigan Ave. • Wayne, MI
(Between Wayne Rd. & Merriman Rd.)
(734) 728-2180

Virgil Humes, Pastor

Sunday School 9:30 a.m. Sunday Worship 8:00 & 10:45 a.m.
Wednesday Praise Service 6:00 p.m.
Wednesday Children, Youth & Adult Bible Study 7:00 -8:00 p.m.

UNITED CHURCH OF CHRIST

NATIVITY UNITED CHURCH OF CHRIST

9435 Henry Ruff at West Chicago
Livonia 48150 • 421-5406
Rev. Larry Hoxey, Interim Pastor
9:15 a.m. Adult Classes
10:30 a.m. Worship Service and Youth Classes
Nursery Care Available
-WELCOME-

VICTORY BAPTIST CHURCH

34500 SIX MILE ROAD · LIVONIA
West of Farmington Road, next to Stevenson High School
Sunday School 10 am • Worship 11 am & 6 pm
Wednesday Prayer/Bible Study & KING'S KIDS 7:00pm
Nursery Provided At All Services
Pastor Brian Brewer
Youth Pastor Ryan Guenther
248-473-4483
"not ashamed of the gospel...not ashamed to be Baptists"

ASSEMBLIES OF GOD

You Are Welcome At

Tri-City Christian Center

Michigan Ave & Hannan Road (1 mile east of I-275)
734-326-0330 • www.Tri City Christian.com

Worship Service & Children's Ministries	Sunday 9:00 am & 11:00 am
Selectives	Sunday 5:30 pm
Youth Services	Tuesday 7 pm
Family Night	Wednesday 7:00 pm
Family Night	Wednesday 7:00pm

CATHOLIC

ST. ANNE'S ROMAN CATHOLIC CHURCH

Traditional Latin Mass
St. Anne's Academy - Grades K-8
23310 Joy Road • Redford, Michigan
5 Blocks E. of Telegraph • (313) 534-2121
Mass Schedule:

First	Fri.	7:00 p.m.
First	Sat.	9:30 a.m.
Sun. Masses		7:30 & 9:30 a.m.

Confessions Heard Prior to Each Mass
Mother of Perpetual Help Devotions
Tuesdays at 7:00 P.M.

OUR LADY OF GOOD COUNSEL

47650 N. Territorial Road
Plymouth • 453-0326
Rev. John J. Sullivan
Masses: Mon.-Fri. 8:00 A.M., Sat. 4:00 P.M.
Sunday 8:00, 10:00 A.M. and 12:00 P.M.
5:00 P.M. Life Teen Mass

RESURRECTION CATHOLIC CHURCH

48755 Warren Rd., Canton, Michigan 48187
451-0444
REV. RICHARD A. PERFETTO
Weekday Masses
Tuesday & Friday 8:30 a.m.
Saturday - 4:30 p.m.
Sunday - 8:30 & 10:30 a.m.

ST. GENEVIEVE ROMAN CATHOLIC CHURCH & SCHOOL

29015 Jamison Ave. • Livonia
East of Middlebelt, between 5 Mile & Schoolcraft Rds.
MASS: Mon., Wed., Thurs., Fri. & Sat. 9:00 a.m.
Tues. 7:00 p.m. • Sat. 5 p.m.
Sun. 8:30 & 10:00 a.m. & 12:00 noon
734-427-5220

CHRISTIAN SCIENCE

First Church of Christ, Scientist, Plymouth

1100 W. Ann Arbor Trail, Plymouth, MI
Sunday Service 10:30 a.m.
Sunday School 10:30 a.m.
Wed. Evening Testimony Meeting 7:30 p.m.
Reading Room
Monday-Saturday 10:00 a.m.-1:00 p.m.
Monday • Wednesday • Friday 1:00 p.m.-4:00 p.m.
453-0970

CHURCHES OF THE NAZARENE

PLYMOUTH CHURCH OF THE NAZARENE

15801 W. Ann Arbor Road • (313) 453-1525
Sunday School - 9:45 A.M.
Sunday Worship - 11:00 A.M.
Sunday Evening - 6:00 P.M.
Family Night - Wed. 7:00 P.M.
NEW HORIZONS FOR CHILDREN: 455-3196

EPISCOPAL

ST. ANDREW'S EPISCOPAL CHURCH

16360 Hubbard Road
Livonia, Michigan 48154
421-8451

Wednesday 9:30 A.M.	Holy Eucharist
Wed. (Sept.-May) 6:00 P.M.	Dinner & Classes
Saturday 5:00 P.M.	Holy Eucharist
Sunday 7:45 & 10:00 A.M.	Holy Eucharist
Sun. (Sept.-May) 10:00 A.M.	Sunday School

Sunday Morning - Nursery Care Available
www.standrewschurch.net
The Rev. Aaron B. Zull, Interim Rector

CONGREGATIONAL

Mt. Hope Congregational Church

30330 Schoolcraft, Livonia • 734-425-7280
(Between Middlebelt & Merriman)
9:30 a.m. Sunday School
10:30 a.m. Worship Service
Nursery Care Available
"The Church You've Always Longed For."

LUTHERAN CHURCH MISSOURI SYNOD

CHRIST OUR SAVIOR LUTHERAN CHURCH

Rev. Luther A. Werth, Sr. Pastor
Rev. Robert Bayer, Assist. Pastor
— Two locations to serve you —

LIVONIA
14175 Farmington Rd.
(N. of I-96)
Sunday Worship 8:30 am & 11:00 am
Sunday School 9:45 am
(734) 522-6830

CANTON
46001 Warren Road
(West of Canton Center)
Sunday Worship 9:30 am
Sunday School 10:45 am
(734) 414-7422

Visit our Web Site at http://www.christoursavior.org

ST. PAUL'S LUTHERAN CHURCH & SCHOOL

20805 Middlebelt (corner of 8 Mile & Middlebelt)
Farmington Hills, Mich.
WORSHIP SERVICES
Saturday Evening 6 p.m.
Sunday Morning 9:15 a.m.
Bible Class & Sunday School 10:45 a.m.
Pastor John W. Meyer • 474-0675

Risen Christ Lutheran

46250 Ann Arbor Road
(1 Mile West of Sheldon)
Plymouth • 453-5252
Worship Service 8:15 & 10:00 a.m.
Pastor David Martin
Hugh McMartin, Lay Minister

ST. MATTHEW LUTHERAN

Church & School — 5885 Venoy
1 Blk. N. of Ford Rd., Westland — 425-0260
Divine Worship 8 & 11:00 A.M.
Bible Class & SUNDAY SCHOOL 9:30 A.M.
Monday Evening Service 7:00 P.M.
Gary D. Headapohl, Administrative Pastor
Kurt E. Lambart, Assistant Pastor
Jeff Burkee, Principal/D.C.E.

HOSANNA-TABOR LUTHERAN CHURCH & SCHOOL

9600 Leverne • So. Redford • 313-937-2424
Rev. Lawrence Witto / Rev. Steve Eggers
Sunday Morning Worship 10:00 a.m.
Sunday School & Adult Bible Class 9:00 a.m.
Thursday Evening Worship 7:00 p.m.
Christian School: Kindergarten-8th Grade
313-937-2233

COMMUNITY CHURCHES

Orchard Grove Community Church

Chris Cramer, Pastor
Sunday, 9:00 & 11:00 A.M.
Wednesday, 7:00 P.M.
Located in
OLD ORCHARD THEATRE
28123 Orchard Lake Road
Farmington Hills
248-324-1700 www.orchardgrove.org

GRACE LUTHERAN CHURCH MISSOURI SYNOD

25630 GRAND RIVER at BEECH DALY
532-2266 REDFORD TWP.
Worship Service
9:15 & 11:00 A.M.
Sunday School
9:15 & 11:00 A.M.
Nursery Provided
Rev. Victor F. Halboth, Pastor
Rev. Timothy Halboth, Assoc. Pastor

EVANGELICAL LUTHERAN CHURCH IN AMERICA

Timothy Lutheran Church

8820 Wayne Rd.
(Between Ann Arbor Trail & Joy Road)
Livonia • 427-2290
Rev. Carla Thompson Powell, Pastor
9:00 a.m. Sunday School (all ages)
10:00 a.m. Family Worship (Nursery Avail.)
http://www.timothylivonia.com

LUTHERAN CHURCH WISCONSIN SYNOD

PEACE EVANGELICAL LUTHERAN CHURCH & SCHOOL

9415 Merriman • Livonia
Sunday Worship Service
9:30 a.m.
Monday Evening Service
7:00 p.m.
School Grades • Pre-School - 8
Church & School office
(734) 422-6930

ST. PAUL'S EV. LUTHERAN CHURCH & SCHOOL

17810 Farmington Road • Livonia • (734) 261-1360
May thru October • Monday Night Service • 7:00 p.m.

Sunday Worship Services
8:30 a.m. & 10:00 a.m.
Pastor James Hoff
Pastor Eric Steinbrenner

Lola Park Ev. Lutheran Church & School

14750 Kinloch • Redford Twp.
313-532-8655
Rev. Gregory D. Gibbons, Pastor
Worship: Sunday 9:30 a.m.
Thursday Services 7:30 p.m.
Grades K thru 8
Phone for Enrollment Info
WQLV 1500 Sunday 10:30 a.m.

EVANGELICAL PRESBYTERIAN

TRINITY PRESBYTERIAN CHURCH

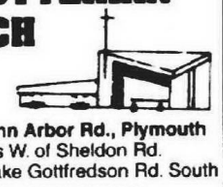

10101 W. Ann Arbor Rd., Plymouth
5 Miles W. of Sheldon Rd.
From M-14 take Gottfredson Rd. South
734-459-9550
Dr. Wm. C. Moore - Pastor
Worship Services
8:30 a.m., 9:45 a.m. & 11:15 a.m.
Education Program
9:45 a.m. & 11:15 a.m.
Nursery & Children's Programs at All 3 Services
FREE CONTINENTAL BREAKFAST

WARD Evangelical Presbyterian Church

40000 Six Mile Road
"just west of I-275"
Northville, MI
248-374-7400
Dr. James N. McGuire, Pastor
Worship Services
Sunday School
8:30, 10:00, 11:30 A.M.
Contemporary Service • 8:45 A.M.
Evening Service • 6:00 P.M.
Nursery Provided
Services broadcast 11:00 a.m. Sunday • WNUZ 500 AM

PRESBYTERIAN (U.S.A.)

ST. TIMOTHY PRESBYTERIAN CHURCH, USA

16700 Newburgh Road
Livonia • (734) 464-8844
Sunday School 9:00 a.m. • Family Worship 10:00 a.m.
"Have You Heard? Martha Misplaced Her Franklin Planner!"
Rev. Richard Danielak, preaching

GENEVA PRESBYTERIAN CHURCH (U.S.A.)

5835 Sheldon Rd., Canton
(734) 459-0013
Sunday Worship & Sunday School 10:00 a.m.
Education For All Ages
Childcare Provided • Handicapped Accessible
Resources for Hearing and Sight Impaired
www.genevachurch.org

FIRST PRESBYTERIAN CHURCH

Main & Church • (734) 453-6464
PLYMOUTH
8:30 a.m. and 10:00 a.m.
Nursery available all services
Dr. James Skimins, Senior Minister
Dr. Jennifer Saad, Interim Associate Minister
Carole MacKay, Director of Christian Education
Accessible to All

Rosedale Gardens Presbyterian Church (USA)

9601 Hubbard at W. Chicago, Livonia, MI
(between Merriman & Farmington Rds.)
(734) 422-0494
Worship Service & Sunday School 9:30 a.m.
Nursery Care Provided
We Welcome You To A Full Program Church
Rev. Richard Peters, Pastor

EVANGELICAL COVENANT

FAITH COVENANT CHURCH

14 Mile Road and Drake, Farmington Hills
(248) 661-9191
Sunday Worship
and Children's Church
9:15 a.m. Contemporary
11:00 a.m. Traditional
Child Care provided for all services
Youth Groups • Adult Small Groups

NON-DENOMINATIONAL

LIVING ROCK CHURCH

33200 ECORSE RD.
ROMULUS, MICHIGAN 48174
SUNDAY
Bible School 9:45 A.M.
Worship 11:00 A.M. AND 6:00 P.M.
(Nursery Provided in A.M.)
WEDNESDAY
Bible Study - 7:00 P.M.
(Classes for all ages)
Pastor Frank Howard - Ch. 734-641-4321

UNITED METHODIST

"Building Healthy Families..."

10:00 a.m. - Traditional Worship
6:30 p.m. - "Connections" - Contemporary Worship
· Dynamic Youth & Children's Programs
· Adult Education
· Child-Care Provided
Pastors: Dr. Dean Klump, Rev. Deborah Leach
First United Methodist Church of Plymouth
15201 N. Territorial Rd. - West of Sheldon Rd.
(734) 453-5280

Clarenceville United Methodist

20300 Middlebelt Rd. • Livonia
474-3444
Rev. Jean Love
Worship Services 10:15 AM, 6:00 PM
Nursery Provided
Sunday School 9 AM
Office Hrs. 9-5

ST. MATTHEW'S UNITED METHODIST

30900 Six Mile Rd. (Bet. Merriman & Middlebelt)
Chuck Sonquist, Pastor
10:00 A.M. Worship & Church School
Logos Youth Club
www.gbgm-umc.org/stmatthews-livonia
Nursery Provided • 734-422-6038

Catch the Spirit at
Aldersgate
United Methodist Church
10000 Beech Daly, Redford
Between Plymouth and W. Chicago
Bob & Diana Goudie, Co-Pastors
313-937-3170
Worship Services at
8:00 a.m. & 10:00 a.m.
Learning Centers For All Ages
and Continental Breakfast at 9:00 a.m.
Air Conditioned Sanctuary
July 22
Genesis 41:37-49
Joseph, the Provider
Rev. Bob Goudie, preaching

NEWBURG UNITED METHODIST CHURCH

Stephen Ministry Congregation
36500 Ann Arbor Trail
between Wayne & Newburgh Rds.
422-0149
Worship Service
10:00 a.m.
Sunday School
10:00 A.M.
Rev. Thomas G. Bodley
Rev. Barbara E. Welbaum
visit our website: www.newburgumc.org

Being Helpful vs. Complaining

It is a wise person who knows when and how to tactfully speak up about a situation that may need correcting. When a person is critical of almost everything, they may be looked upon by others as being a "complainer". There is a significant difference between grumbling and honestly trying to be helpful. Most businesses have a customer service department to handle problems and complaints. They usually do not call them "complaint departments" because they know that correcting problems and providing good service are beneficial to good business, whereas complaining denotes a negative tone. In addition, no one likes to listen to someone who is always complaining. The Bible tells us in Colossians 3:13, "Be tolerant with one another and forgive one another whenever any of you has a complaint against someone else. You must forgive one another just as the Lord has forgiven you." We should try to be more positive to reduce the stress in our lives; God wants us to work and live in harmony with those around us.

Do everything without complaining or arguing.
Good News Bible Philip 2:14

Religion from page C7

(248) 474-3444.

SUMMER BIBLE CLUB
The Boys and Girls Bible Clubs will be having a five-day summer bible club July 23-27 Monday through Friday from 10-11:30 a.m. This will be held outdoors on the northwest corner of the grounds of Hamilton Elementary (Schuman and Avondale). All children 5-12 years are welcome for songs, Bible stories, snacks and prizes. Pre-schoolers are welcome with an attending parent or guardian. No charge. Call 641-9452.

FAIR HAVEN BAPTIST
The Fair Haven Baptist Church (34850 Marquette) in Westland continues is Summer Bible Conference at 7 p.m. July 25. Pastor Jim Hensley, Calvary Baptist church in Whitmore Lake will preach. Child care provided to those three and younger. Call (734) 728-4549.

MARRIAGE ENCOUNTER
Worldwide Marriage Encounter offers a weekend experience for married couples to improve their communication skills, learn the value of intimacy and renew their love for each other. The next weekends are scheduled: July 27-29, Sept. 21-23 at the St. John's Family Life Center (44011 Five Mile Road) in Plymouth. There is a $50 registration fee. Call Bill and Carol (248) 528-2512, Dan and Debbie (810) 286-5524 or visit www.rc.net/detroit/wwme

PRAYER GROUP
Madonna University Prayer Group will have as a guest speaker Deacon Bruce Simpson Catholic evangelist from Florida at their prayer meeting at 6 p.m. Sunday, July 29. The Madonna Center is located at 36600 Schoolcraft in Patio I classroom. Call John 422-5611.

ST. JOHN'S VBS
St. John's Lutheran Church of Redford (13542 Mercedes) will host Vacation Bible School from 5:30-8:30 p.m. July 30-Aug. 3. Classes will be available for children ages 4-12. Theme is "Beach Trek." Supper will be served at 5:30 p.m. followed by games, crafts, drama, music and Bible lessons. Call (313) 538-2660.

BEACH TREK
Get wet this summer. Join the Beach Trek Vacation Bible Experience, Aug. 6-10 from 6:30-8:30 p.m. at Timothy Lutheran Church (8820 Wayne Road), Livonia. Discover "water stories" about Jesus while learning in a fun-filled beach-themed program with crafts, music and games. There is no charge. Register by July 23. Call (734) 427-2290.

VACATION BIBLE SCHOOL
Memorial Church of Christ (35475 Five Mile Road) in Livonia will host Vacation Bible School from 9 a.m. to noon Aug. 6-10. Call (313) 563-6276 or Diane Jacobs (734) 522-1534.

VACATION BIBLE SCHOOL
Truth Trackers and the Secret of the Stone Tablets will be held from 6-8 p.m. Aug. 6-9. Supper will be served at 5:30 p.m. at Church of the Savior (38100 Five Mile Road), RCA in Livonia. Call (734) 464-1062 or e-mail cots.rca@juno.com

ST. MATTHEW VBS
Registration is being taken now through Aug. 12 for Vacation Bible School at St. Matthew's United Methodist Church (W. Six Mile between Merriman and Middlebelt) in Livonia. This years theme is "Way to Go!" Good Neighbors Tours. Get your passport and ride with us through lots of fun at VBS. Join us Aug. 21-23 from 6:30-8 p.m. and on Aug. 26 for a concluding celebration from 10-11 a.m. Call Sally Coughlin (248) 477-3777.

Golden from page C5

STAFF PHOTO BY PAUL HUESCHEMANN

Friend: *Susan sisters with her supervisor and friend Greg Perkins, site manager of Plymouth Adult Day Services in Northville.*

owood Homes, Wayne Towers, Silver Towers, Willowcreek and was the rental agent and social director for Canton Commons Apartments during the first five years they were open.

"This work is self-fulfilling. I can say at the end of the day that I've accomplished something and I've done something worthwhile."

Golden's daughter, Sharon Fuller of Connecticut, said the work her mother has done as a senior aide has really given her a reason to get out of bed each day.

"Without transportation there is a population of seniors who are facing the situation of almost being prisoners in their own homes ... just like my mother. This job has been wonderful for her and has really given her a purpose," said Fuller. "It has meant a lot to her life and has made it a lot more full."

The mother of two and grandmother of two has no plans to slow down. She is looking forward to celebrating her 90th birthday at the end of the month and to continuing her work as a senior aide.

"I want to keep busy as long as I can," said Golden. "I look forward to coming here to work with such kind and loving people. The only time I'll stop is when I'm dead."

MICHIGAN'S FINEST
GUN & KNIFE SHOW
BUY TRADE SELL
JULY 20-21-22
FRI 12-9 • SAT 10-6 • SUN 10-6
BUY TRADE SELL
GREAT DEALS ON AMMO
3 DAY SHOW
HANDGUNS • RIFLES • SHOTGUNS • AMMO
MILITARY SURPLUS • KNIVES • SCOPES • GRIPS
HUNTING & FISHING SUPPLIES • SAFES & MORE!
BUY • TRADE • SELL
• FIREARM SALES BY, TO OR THRU LICENSED FFL DEALERS ONLY!
• FBI BACKGROUND CHECK REQUIRED ON ALL FIREARM SALES.
• PURCHASE PERMIT ISSUED BY LOCAL POLICE DEPARTMENT REQUIRED FOR HANDGUN PURCHASES.
• NO ONE UNDER 18 ADMITTED WITHOUT PARENT. PICTURE I.D. REQUIRED
ADMISSION $5
NOT ALL DEALERS PARTICIPATE ON FRIDAY
ATTENTION CUSTOMERS FOR SAFETY REASONS ALL INCOMING FIREARMS MUST BE IN PROPER CASE
Gibraltar TRADE CENTER, INC.
15525 RACHO RD. (I-75, EXIT 36) 734-287-2000 GIBRALTARTRADE.COM
FREE FRIDAY ADMISSION W/COUPON FRI. JULY 20TH ONLY OE

32 HOURS OF EXPLORATION
Marshall Field's
WEEKEND OF
WONDER
FREE JULY 28-29
AT THE NEW DETROIT SCIENCE CENTER
★ SATURDAY, JULY 28 AT 10AM UNTIL SUNDAY, JULY 29 AT 6PM
★ SPECIAL ROBOTICS RIBBON CUTTING CEREMONY ON SATURDAY AT 10AM
FREE!
FREE!
FREE!
THE NEW DETROIT Science CENTER
BECOME A MEMBER AND MEET BILL NYE THE SCIENCE GUY AT THE PREVIEW WEDNESDAY, JULY 25
GM
EXPLORE THE POSSIBILITIES OF MEMBERSHIP!
■ VIP INVITATIONS to events and special film previews
■ FREE year-long admission
■ FREE or reduced admission to the IMAX® Dome Theatre and Digital Dome Planetarium (opening in October)
■ FREE or reduced admission to other ASTC affiliated science centers worldwide. And much more!
313.577.8400 ext. 434
Online Membership www.sciencedetroit.org
WIN A MEMBERSHIP
ENTER TO WIN A DETROIT SCIENCE CENTER FAMILY MEMBERSHIP AND MEET BILL NYE THE SCIENCE GUY ON JULY 25!
All you have to do is send a postcard with your name, a day time phone number and your address to:
THE NEW DETROIT SCIENCE CENTER MEMBERSHIP CONTEST
c/o The Observer & Eccentric Newspapers
36251 Schoolcraft Road
Livonia, MI 48150
WINNER WILL BE CHOSEN BY JULY 22.
Observer & Eccentric NEWSPAPERS It's all about you!
FREE GRAND OPENING CELEBRATION JULY 28 & 29

Tony V's
The BIGGEST SALE OF THE YEAR!
SAVE $2500 TO $5000 ON ALL SUNROOMS
*One coupon per household. Good at initial presentation only. All previous sales excluded. Cannot be combined with any other offer. With coupon. Expires 7-31-01
MARQUIS SPAS
HURRY, 10 TO SELL!
Consumers Digest rated Best Buy!
Only $6495.00 ea.
suggested retail $7895
Includes: Cover, Start-up Kit and Delivery
One coupon per household. Good at initial presentation only. All previous sales excluded. Cannot be combined with any other offer. With coupon. Expires 7-31-01
Call for your In-Home Estimate
TEMO
• 23 Exclusive Sunroom Features anyone can imitate-no one can duplicate
• Sun room Lifetime Transferable Warranty
• Convenient Shop-at-Home Service
• Factory Direct Pricing
TRY BEFORE YOU BUY
FREE SPA TEST IN OUR PRIVATE "MOOD" ROOM
CALL FOR AN APPOINTMENT
FREE GIFT Just For Testing!
On-The-Spot Financing Available with approved credit No Payments Until the year 2002 on SPAS & SUNROOMS
Open 7 Days 10-8 Mon.-Fri. • 10-6 Sat. • 11-5 Sun.
Two Convenient Locations
Canton
1717 N. Canton Center Road
Southwest Corner of Ford and Canton Center
Clinton Township
20330 Hall Road
2 Mile East of Lakeside Mall 4 Miles West of I-94
Call 800-44-TONY-V
8669 8
Michigan manufacturer for more than 31 years!
Tony V's
Receive free in-home survey or online at www.tonyvsunroom

REUNIONS

CANTON/SALEM
■ Class of 1981
A reunion is planned for Aug. 4 at Northville Manor in Northville. Call Reunions Made Easy (248) 592-9565.
■ Class of 1991
A reunion is planned for Nov. 10 at Burton Manor in Livonia. Call Class Reunions Plus (810) 446-9636.
■ Class of 1996
A 5-year reunion is planned for Aug. 11 from 7 p.m. to 1 a.m. at the Hellenic Cultural Center in Westland. Tickets are $25 and include hors d'ouevres, a pizza buffet between 11 p.m. and midnight and two complimentary drink tickets. A DJ will provide musical entertainment. Call Molly Boyle (734) 612-4070 or e-mail pcepclassof1996@hotmail.com

CATHOLIC CENTRAL
■ Class of 1961
For information about the Girls Catholic Central of Detroit 40th reunion, call Jan Seefeld (248) 398-7777 or Nancy Nowak Kush (313) 291-1165.

CHADSEY
■ Class of 1934-52
A reunion is planned for Aug. 2 at Parkland Park in Dearborn Heights. Call (313) 582-2372.
■ Class of 1952
A "golden anniversary" reunion is in the early planning stages. Alumni are being asked to call and share their interest in attending a reunion. Call Florence A. Azzopardi (313) 937-1246.

CHIPPEWA VALLEY
■ Class of 1991
Reunion is planned for July 20 at the Mirage in Clinton Township. Call (800) 677-7800, visit www.taylorreunions.com or e-mail: info@taylorreunions.com or culbertson@taylorreunions.com or write: Taylor Reunion Services, P.O. Box 597, Dallas, TX 75221-9929.

CHURCHILL
■ Class of 1981
A reunion is planned for Aug. 11 at the Doubletree in Novi. Call Class Reunions Plus (810) 446-9636.
■ Class of 1991
A reunion is planned for Sept. 15 at Burton Manor in Livonia. Call Class Reunions Plus (810) 446-9636.

CLAWSON
■ Class of 1951
Classes of 1950-52 are also welcome. The event is planned for Sept. 15 at the Northfield Hilton. Call (248) 528-3058.

CRESTWOOD HIGH
■ Class of 1981
A 20-year reunion is planned for Friday, Aug. 3, at the Novi Hilton. Contact www.crestwood-classof1981.spiritpages.net or send e-mail to bares123@yahoo.com

CODY
■ Class of 1966
A 35th year reunion is planned at 7:30 p.m. Friday, Aug. 31 at the St. John Conference Center in Plymouth. For further information call Greg Presley (248) 348-1124.
■ Class of 1981
A reunion is planned for Nov. 17 at the Doubletree Guest Suites, Southfield. Call Reunions Made Easy (248) 592-9565.

COOLEY
■ Class of 1951
A reunion is planned for Sept. 8 at the Holiday Inn - Detroit. Call Class Reunions Plus (810) 446-9636.

COOPER ELEMENTARY
We are planning the 5th Annual Cooper School Reunion Picnic from 9 a.m. to dusk Sunday, Aug. 12 at the Nankin Mills Picnic Area on Edward Hines Drive at Ann Arbor Trail. Please spread the word about the reunion. Call Gayle Bates Crawford if you can provide her with names and addresses of alumni. Bring your own supplies and pictures or any other items you may wish to share. Call (248) 474-3787.

COUSINO
■ Class of 1981
A reunion is planned for Sept. 22 at Zuccaro's in Clinton Township. Call Class Reunions Plus (810) 446-9636.

DEARBORN H.S.
■ Class of 1961
A 40th reunion is planned for Oct. 20 at The Park Place in Dearborn. Organizers are looking for alumni addresses. Call Peggy (313) 274-8785 or e-mail classof61@dearbornhigh.org

DEARBORN HEIGHTS
■ Class of 1976
A 25-year reunion is planned for Aug. 11 at St. Clemens Hall in Dearborn. Call Kris (Schaefer) Garanich at (248) 486-1562 or e-mail mauityme1@aol.com

DETROIT BURT/ELEMENTARY
■ January Class of 1948
Classmates are being sought for a reunion of the January Class of Detroit Burt School Elementary. Contact Mildred Smith-Webster (313) 561-7276 or Gina Stocker-Alexander (313) 794-4997.

DETROIT CODY
■ Class of 1961
A 40-year reunion is planned for Sept. 22 at the Novi Doubletree. Call Rita (248) 348-7437 or Connie (734) 425-7094. Visit Cody61.org online.

DETROIT COOLEY
■ Class of 1951
The classes of January and June of Cooley High School will hold a 50-year reunion Sept. 8. Those interested call Dennis and Joy Brown (810) 446-9636 or Class Reunions Plus.

DENBY
■ Class of 1951
A 50th reunion is planned from 3-10 p.m. Oct. 7 at Penna's of Sterling Heights. Contact Rosemary (Rehn) Trapp (248) 681-8294 or e-mail www.rrtrap@aol.com

DONDERO
■ Class of 1981
A reunion is planned for Aug. 11 at the Northfield Hilton in Troy. Call Class Reunions Plus (810) 446-9636.
■ Class of 1991
A reunion is planned for Nov. 23 at the Northfield Hilton in Troy. Call Class Reunions Plus (810) 446-9636.

DWIGHT EISENHOWER
■ Class of 1991
Reunion is planned for Nov. 23 at the Sterling Inn. Call (800) 677-7800, visit www.taylorreunions.com or e-mail: info@taylorreunions.com or culbertson@taylorreunions.com or write: Taylor Reunion Services, P.O. Box 597, Dallas, TX 75221-9929.

EDISON ELEMENTARY
■ Class of 1948
A reunion of the 8th grade class from 1948 will be held in Traverse City Oct. 7-9. We are looking for classmates - some went on to Cooley H. S. and others Redford H. S. Call Carolyn Churchill Wessel (800) 444-5633 or e-mail wesselc@avci.net

EDSEL FORD/SACRED HEART
■ Jan./June Classes 1956
The 1956 January and June classes of Dearborn High Edsel Ford and Sacred Heart Dearborn are planning the 45th reunion on Friday, Aug. 3. Call Arlene Wencel (313) 561-6530.

FARMINGTON
■ Class of 1961
Farmington High School Class of 1961 is holding a 40-year reunion on Aug. 4 at the Best Western Executive Hotel & Suites, Orchard Lakes and 12 Mile in Farmington Hills. E-mail johnhelgren@aol.com or call Pam Overton Makouske at (248) 391-7534.
■ Class of 1966
A reunion is planned for Aug. 4 at the Embassy Suites in Livonia. Class of 1965 and 1967 also invited to attend. Contact Dick Bayer (248) 349-8677 or Doug MacDonald (517) 548-1667.
■ Class of 1971
A 30-year reunion is planned for Saturday, July 21, at Baker's of Milford. Call Mary Goodhue (810) 735-5296; Susan (Moss) Walker (248) 628-4295 or visit www.geocities.com/re71union
■ Class of 1976
Reunion is planne for July 27-28 at the Novi Hilton (Novi). Call (800) 677-7800, visit www.taylorreunions.com or e-mail: info@taylorreunions.com or culbertson@taylorreunions.com or write: Taylor Reunion Services, P.O. Box 597, Dallas, TX 75221-9929.

FERNDALE
■ Class of 1971
A reunion is being planned for Sept. 29 at the Fox and Hounds in Bloomfield Hills. Call Reunions Made Easy (248) 592-9565.

FITZGERALD HIGH
■ Class of 1961
The Fitzgerald High School (Warren) class of 1961 has planned a reunion for fall 2001. Call Jeanie (Evans) (810) 758-6535 or e-mail jeaniecski@aol.com

FORDSON - DEARBORN
■ Class of 1946
A 55th reunion is planned for Sept. 22 at the Dearborn Country Club. Ticket cost is $50 per

Please see REUNIONS, C11

CHARTER TOWNSHIP OF PLYMOUTH
NEWS MEDIA ADVERTISEMENT
REQUEST FOR BID POLICE TOWING AND IMPOUNDMENT

Plymouth Township will receive bids to provide wrecker service for vehicle impoundment and storage at the direction of the Plymouth Township Police Department.

In 2000, the Plymouth Township Police Department experienced 850 traffic crashes and 818 arrests that resulted in more than 1,500 towed vehicles. It is projected that the number of accidents and arrests will continue to increase each years.

The basic requirements for a provider of vehicle towing for the Charter Township of Plymouth is the level of service provided to its customers, our citizens and the Township. The factors that determine the level of service are availability, effective professional vehicle removal, facility size and security and costs.

Bid packets containing specifics may be obtained from the Plymouth Township Clerk's Office, 42350 Ann Arbor Road, Plymouth, MI 48170. Sealed bids must be received by August 31, 2001 on 4 PM.

MARILYN MASSENGILL, Township Clerk
Charter Township of Plymouth

Publish: July 15, 19 and 22, 2001

LEGAL NOTICE
CITY OF PLYMOUTH
PRIMARY ELECTION,
AUGUST 7, 2001

Notice is hereby given that a General Election will be held in the City of Plymouth on Tuesday, August 7, 2001 from 7:00 a.m. until 8:00 p.m.; Eastern Standard Time. At the time candidates for the following offices will be voted on in the City of Plymouth:

CITY COMMISSIONER (FOUR POSITIONS)

Also to be voted on will be a separate ballot issue for the following:

Absentee ballots may be requested from the Clerk's office, 201 S. Main Street, Plymouth, MI 48170. Telephone number is 453-1234 x 235 or 225. Absentee ballots will be issued to qualified absentee voters in person at the Clerk's Office from 8:30 a.m. to 2:00 p.m., on Saturday, August 4th, 2001. On Monday, August 6th, 2001, qualified voters shall receive their ballots and vote them in the City Clerk's office until 4:30 p.m.

All polling places in the City are accessible to the elderly and the handicapped (ADA Requirements). You are further notified that the City's two (2) precinct locations are as follows:

(Please be aware that the school and the city precinct locations are different, check your voter registration card or call the Clerk's office to verify)

PRECINCT	LOCATION
1,2,4	PLYMOUTH CULTURAL CENTER 525 FARMER STREET
3	CENTRAL MIDDLE SCHOOL 650 CHURCH STREET

If you are a qualified registered voter and find it necessary to require an absent voter ballot and have not applied for one, applications are available for pickup or mailing at the front office or "Clerk" office from 8:00 a.m. to 4:30 p.m.

LINDA J. LANGMESSER, CMC
City Clerk

Publish: July 19 and 26, 2001

CHARTER TOWNSHIP OF CANTON
ZONING BOARD OF APPEALS AGENDA
JULY 26, 2001

Notice is hereby given that there will be a meeting of the Zoning Board of Appeals **THURSDAY, JULY 26, 2001 AT 7:30 P.M.** The meeting will be held in the First Floor Meeting Room in the Township Administration Building located at **1150 S. CANTON CENTER ROAD.** The following Agenda will be discussed:

Pledge of Allegiance to the flag

Roll Call: Blaylock, Cisek, Demopoulos, Johnson, Redfern

Acceptance of Agenda

1. Thomas Trathen of Bruno Building, 19626 W. Warren, Detroit, Mi representing Mr. & Mrs. Robinson for property at 2002 Elmhurst, Canton, MI 48187 requesting a variance to Zoning Ordinance 2.03 D1 Accessory Structure size for building of a detached garage.
   Parcel #057-01-0278-000
   (Building)
2. Canton Petroleum, LLC, 29201 Telegraph Rd., Suite 550, Southfield, MI 48034 for property at 41439 Michigan Avenue and 41479 Michigan Avenue, Canton, MI 48188. They are requesting a variance to the Sign Ordinance 120 Section 9.4B for a ground sign size.
   Parcel #137-99-0012-712
   (Building)
3. Michael & Julia Hillyer of 1934 Stonebridge Way, Canton, MI 48188 are seeking a variance to Zoning Ordinance 26.02 rear yard setback for building of a Deck & Gazebo.
   Parcel #083-02-0074-000
   (Building)
4. Charter Township of Canton, 1150 S. Canton Center Road, Canton, MI 48188 representing Pulte Homes, 26622 Woodward, Ste. 110, Royal Oak, MI 48067 for property at 3464 Wall St., Canton, MI are requesting a variance to Zoning Ordinance 6.03 D4, combination front and rear yard setbacks.
   Parcel #115-02-0125-000
   (Building)

Approval of July 12, 2001 minutes

Publish: July 19, 2001

CHARTER TOWNSHIP OF CANTON
REQUEST FOR BID

NOTICE IS HEREBY GIVEN that the Charter Township of Canton, 1150 Canton Center S., Canton Michigan will accept sealed bids at the Office of the Clerk up to 3:00 p.m. Thursday, August 2nd, 2001 for the following:

ONE (1) 2001 GMC SONOMA TRUCK

Specifications are available in the Finance & Budget Department. All bids must be submitted in a sealed envelope clearly marked with the bid name, company name, address and telephone number and date and time of bid opening. The Township reserves the right to accept or reject any or all bids. The Township does not discriminate on the basis of race, color, national origin, sex, religion, age, or disability in employment of the provision of services.

TERRY G. BENNETT, Clerk

Publish: July 19, 2001

LEGAL NOTICE
SHURGARD OF CANTON

Notice is hereby given that the contents of the following unit(s) will be sold to the highest bidder by open auction on 8/3/01 at approximately 9:30 A.M. at Shurgard Storage, located at 2101 Haggerty Rd., Canton, MI 48187. 734-981-0300.
4273 CARGILE – Couch, TV, bed, vacuum, boxes, fan, misc household items.
5268 WHITNEY – Plastic totes, dressers, tables, lamps, files, clothes, hide-a-bed, misc. boxes and household items.
3044 SCHAFER – 2 Dressers, chair, vanity, bed frame, 2 coolers, hamper w/hangers.

Publish: July 19 and 26, 2001

DELIVER YOUR HOMETOWN NEWSPAPER EARN MONEY. WIN PRIZES.

The young people you see here are Observer & Eccentric carriers. They're choosing some great prizes for doing a good job delivering their hometown newspaper every Sunday morning and Thursday afternoon.

It takes them only a few hours twice each week and throughout the year they have a lot of chances to win— and earn— some grand prizes.

We're looking for more young people to join our great carrier team.

So, moms and dads, if you have a son or daughter 10 years or older, who would like a route, just call one of our numbers or fill in the coupon and mail it to:

OBSERVER NEWSPAPER
36251 Schoolcraft, Livonia, MI 48150

Your child will learn responsibility, how to manage records, how to meet the public and a number of basic business skills—but don't tell your child this, talk about the cool prizes and let the character-building take care of itself.

And, if **you** would like to get out of the house for a few hours each week and join our growing adult carrier force, we'd welcome your call

Either way, an Observer or Eccentric carrier route can be a fun job at any age.

THE
Observer & Eccentric
NEWSPAPERS
It's all about you!
Part of HomeTown Communications Network™

Wayne County: 734-591-0500
Oakland County: 248-901-4716

NAME _____ ZIP _____
ADDRESS _____ AGE _____
PHONE _____
SCHOOL _____

Reunions from page C10

person. Tickets must be bought in advance. Contact Grace (Thomas) Burke (313) 582-5990 for tickets. Call Sadie (Zehra) Bondy (313) 274-3929.

■ Class of 1961
A 40th reunion is planned for Oct. 6. Contact Carol (Gustine) Paton (734) 455-5248 or Dianne (Rebel) Colleton(248) 887-1571.

■ Class of 1981
A 20-year reunion is planned for Aug. 3 at the Hellenic Cultural Center in Westland. Tickets are $65 each. Call Janine (734) 632-8473 or e-mail jgurka@todaylink.com

GARDEN CITY
■ Class of 1991
A reunion will be held Nov. 24 at Laurel Manor in Livonia. Contact (248) 561-4773, (248) 692-0065 or (734) 266-8040.

GARDEN CITY EAST
■ Class of 1971
A 30-year reunion is being planned for the class of 1971 on Saturday, Aug. 11. Festivities include entertainment by a dee jay, sit-down style dinner and dancing. For reservations call (248) 542-8918 Jenette or (313) 541-6834 Mary.

GARDEN CITY WEST
■ Class of 1970
Reunion is planned for Oct. 6 at the Romulus Marriott. Call (800) 677-7800, visit www.taylorreunions.com or e-mail: info@taylorreunions.com or culbertson@taylorreunions.com or write: Taylor Reunion Services, P.O. Box 597, Dallas, TX 75221-9929.

■ Class of 1976
A reunion is planned for Oct. 5 at Burton Manor in Livonia. Call Class Reunions Plus (810) 446-9636.

GROSSE POINTE
■ Class of 1951
A reunion is planned for the January and June classes on Sept. 29 at the Grosse Pointe Yacht Club in Grosse Pointe. Call Class Reunions Plus (810) 446-9636.

GROSSE POINTE NORTH
■ Class of 1991
Call (800) 677-7800, visit www.taylorreunions.com or e-mail: info@taylorreunions.com or culbertson@taylorreunions.com or write: Taylor Reunion Services, P.O. Box 597, Dallas, TX 75221-9929.

GROSSE POINTE SOUTH
■ Class of 1971
A 30-year reunion is planned for Saturday, Aug. 11, at the Grosse Pointe War Memorial. E-mail GPSouth71@aol.com or call Cathy DiSante at (248) 646-9977 for more information and to provide your current address.

GROVES
■ Class of 1971
We're looking for interested alumni to help organize our 30th reunion. Call Linda Miller (952) 942-9559 or e-mail kmiller@sprynet.com or send name and number to Linda Miller, P.O. Box 44203, Eden Prairie, MN 55344.

■ Class of 1981
A reunion is planned for Oct. 12 at the Embassy Suites Hotel in Livonia. Call Micheleen (734) 429-9474 or Diane Goran (734) 547-1889 or e-mail ghs_class_of_81@hotmail.com

HAZEL PARK
■ Class of 1946
The January and June classes will host a reunion July 18 at the Ukrainian Culture Center. Call Tressa Campbell (248) 879-0654.

HENRY FORD
■ Class of 1991
A reunion is planned for July 21 at the Karas House in Redford. Call Class Reunions Plus (810) 446-9636.

HENRY FORD II
■ Class of 1981
Reunion is planned for July 28 at the Hillcrest Banquet Center (Clinton Township). Call (800) 677-7800, visit www.taylorreunions.com or e-mail: info@taylorreunions.com

HOLY REDEEMER
■ Class of 1951
Classmates are being sought for a 50th reunion planned Saturday, Oct. 6. Call Gerard McMaster for information, (248) 471-1534.

Outstanding volunteers

Al Calille

Shelley Dickerson

Recognition: *The YMCA of Metropolitan Detroit recently recognized several individuals as the 2000 YMCA of Metropolitan Detroit volunteers of the year for their generosity of time, treasure and talent.*

Among the winners was Al Calille of the Plymouth Family YMCA and Shelley Dickerson of the Livonia Family YMCA.

■ *Calille has been a volunteer with the Plymouth YMCA since 1982. He is currently chairman of the board and was the driving force behind the merger of the Plymouth Family YMCA and the YMCA of Metropolitan Detroit. Calille was a volunteer with the youth sports programs where he coached his son's T-ball team. YMCA staff say he is always ready to help with any project that benefits kids and families.*

■ *Dickerson has served on the Livonia Family YMCA board for four years. She was the catalyst behind the annual fund raising Partners with Youth Campaign, which reached records levels. Dickerson was also responsible for the YMCA's partnership with the Livonia Public Schools to identify at-risk children to attend YMCA summer camp programs.*

SHURGARD OF CANTON

Notice is hereby given that the entire contents of the following storage unit(s) will be sold to the highest bidder by way of an open bid on:

Friday, August 3, 2001 at approximately 9:30 a.m.

Shurgard Storage Center
45229 Michigan Ave.
Canton, MI 48188
(734) 398-5416

Unit #4279 - Tracy Carpenter - misc. boxes; misc. furniture; appliances; television

Unit #5034 - Cory Mewton - Dresser; end tables; couch; lamps; microwave

Publish: July 19 & 26, 2001

L1008289

PLANNING COMMISSION
CHARTER TOWNSHIP OF CANTON
NOTICE OF PUBLIC HEARING

PROPOSED AMENDMENT TO THE FUTURE LAND USE MAP OF THE COMPREHENSIVE PLAN OF THE CHARTER TOWNSHIP OF CANTON, WAYNE COUNTY, MICHIGAN.

NOTICE IS HEREBY GIVEN pursuant of Act 168 of the Public of 1959 of the State of Michigan, as amended, and pursuant to the Comprehensive Plan of the Charter Township of Canton that the Planning Commission of the Charter Township of Canton will hold a Public Hearing on Monday, August 20, 2001 in the First Floor Meeting Room of the Canton Township Administration Building, 1150 S. Canton Center Road at 7:00 p.m. on the following proposed amendment to the Future Land Use Map of the Comprehensive Plan:

MIRAGE DEVELOPMENT/AMANN FUTURE LAND USE AMENDMENT - CONSIDER REQUEST TO AMEND THE FUTURE LAND USE MAP FROM VERY LOW DENSITY RESIDENTIAL (1 DWELLING UNIT/ACRE) TO LOW DENSITY RESIDENTIAL (2 DWELLING UNITS/ACRE) FOR PARCEL NOS. 035 01 0026 002 AND 035 01 0027 001. Property is located on the north side of Maben Road between Canton Center and Beck Roads.

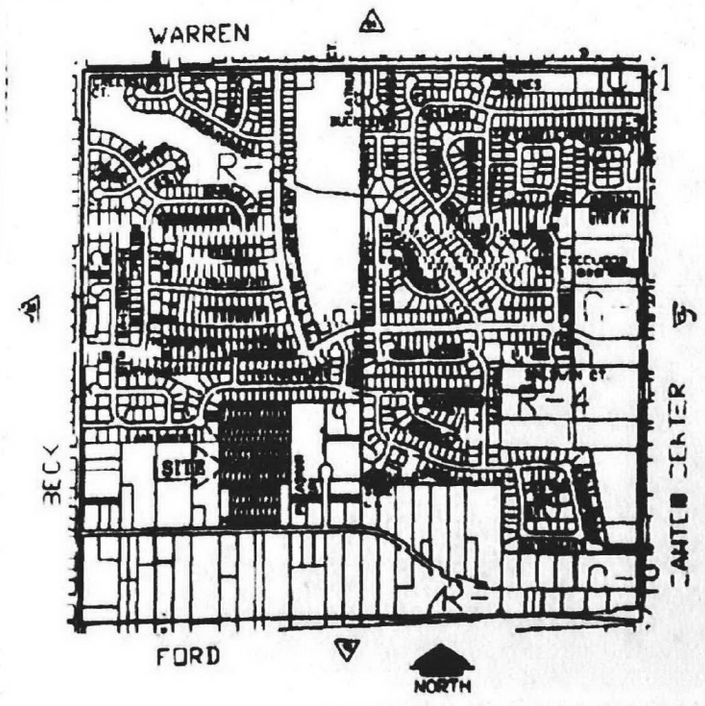

Written comments addressed to the Planning Commission should be received at the above address prior to Thursday, August 16, 2001, in order to be included in the materials submitted for review.

VIC GUSTAFSON, Chairman

Publish: July 19 and August 9, 2001

L1008144

CHARTER TOWNSHIP OF CANTON
BOARD PROCEEDINGS – JULY 10, 2001

A regular meeting of the Board of Trustees of the Charter Township of Canton held Tuesday, July 10, 2001. Supervisor Yack called the meeting to order at 7:00 p.m. and led the Pledge of Allegiance to the Flag.

Members Present: Bennett, Burdziak, Kirchgatter, LaJoy, McLaughlin, Shefferly, Yack
Members Absent: None
Staff Present: Director Conklin, Director Durack, Director Machnik, Director Minghine

Supervisor Yack added Consent Calendar *Item 4, Special Event Status/Sign Installation for an Ice Cream Social.* Motion by Bennett, support by LaJoy to adopt the agenda as amended. Motion carried unanimously.

Motion by Bennett, supported by Kirchgatter to approve the regular meeting minutes of June 26, 2001. Motion carried with Bennett and Shefferly as the only abstained.

Michael Udell addressed the board regarding a neighborhood situation.

Motion by Kirchgatter, supported by LaJoy to approve payment of the bills as presented. Motion carried unanimously.

General Fund	101	$752,512.07	Auto Theft Grant	289	$ 13,878.81
Fire Fund	206	111,713.02	Downtown Dev. Authority	294	10,119.14
Police Fund	207	285,393.71	Post Employees Benefits	296	14,181.02
Summit Operating	208	84,290.17	Cap Proj – Road Paving	403	11,956.70
Golf Fund	211	33,936.08	Bldg. Auth. Construction	469	88,742.34
Street Lighting	219	15,732.79	Water & Sewer Fund	592	425,079.76
Cable TV Fund	230	1,034.74	Trust & Agency Fund	701	6,723.00
Twp (Community) Improvement	246	20,266.15	Total – All Funds		$1,926,830.07
E-911 Utility	261	361.62			
Auto Forfeiture (WWATEE)	267	50,588.95			
Federal Grants Fund	274	320.00			

Trustee McLaughlin stated that there would be an Ice Cream Social at the historic Barlett-Travis House. It takes place from one to four p.m.

Supervisor Yack wanted to acknowledge the achievements of Dave Schreiner and congratulate on his promotion to Sergeant.

Motion by Bennett, supported by LaJoy that the request from C & D Enterprises, Inc., to transfer ownership of a 2000 Class C. Licensed business located at 6600 Canton Center Road, Canton, Michigan 48187, Canton Township, Wayne County from Central City Diner be considered for approval and is the consensus of this legislative body that the application be recommended for issuance. Motion carried unanimously.

Motion by Bennett, supported by LaJoy to approve the following budget amendment in the Police Fund to re-appropriate funds for the Live Scan System. Motion carried unanimously.

Increase Revenues:
Fund Balance Appropriation #207-000-699-0000 $10,496.00
Increase Appropriations:
Contracted Services #207-301-818-0000 $10,496.00

Motion by Bennett, supported by LaJoy to approve the following budget amendment in the General Fund to appropriate funds for the purchase of property from the DNR. Motion carried unanimously.

Increase Revenues:
Appropriation from Fund Balance #101-000-699-0000 $68,000.00
Increase Appropriations:
Capital Outlay - Land and Impr. #101-200-971-0000 $68,000.00

This budget amendment increases the General Government Department budget from $807,509.00 to $875,509.00 and the General Fund Budget from $21,504,925.00 to $21,572,925.00

Motion by Bennett, supported by LaJoy to approve Special Events Status for the Canton Historical Society Ice Cream Social to install signs advertising the event. Motion carried unanimously.

Motion by Bennett, supported by McLaughlin to adopt a resolution to approve the Veri/Mayfield/Pillow/McGuinn Rezoning. Motion carried unanimously.

Motion by Bennett, supported by Kirchgatter to introduce table and publish the repeal of the Electrical Licensing Ordinance No. 140. Motion carried unanimously.

STATE OF MICHIGAN, COUNTY OF WAYNE
CHARTER TOWNSHIP OF CANTON
SUMMARY OF REPEAL OF ELECTRICAL LICENSING ORDINANCE NO. 140

AN ORDINANCE AMENDING THE CODE OF ORDINANCES OF THE CHARTER TOWNSHIP OF CANTON BY REPEALING THE ELECTRICAL LICENSING ORDINANCE, ORDINANCE NO. 140; PROVIDING FOR SEVERABILITY; PROVIDING FOR REPEAL OF INCONSISTENT PROVISIONS; PROVIDING FOR PUBLICATION AND EFFECTIVE DATE.

SECTION 1. REPEAL OF THE ORDINANCE
This section repeals the Electrical Licensing Ordinance, Ordinance No. 140.
SECTION 2. VIOLATION AND PENALTY.
This section provides for the penalty for violation of the Ordinance.
SECTION 3. SEVERABILITY.
This section servers any portion of this Ordinance that is found to be illegal or invalid from the remainder of the Ordinance.
SECTION 4. REPEAL OF CONFLICTING ORDINANCES.
This section repeals conflicting ordinances.
SECTION 5. SAVING CLAUSE.
This section preserves prosecution or litigation of any case pending prior to the effective date of this Ordinance.
SECTION 6. PUBLICATION
This section provides that this Ordinance shall be published in accordance with the law.
SECTION 7. EFFECTIVE DATE.
This section provides for the date the Ordinance becomes effective.
Copies of the complete text of this Ordinance are available at the office of the Charter Township of Canton, 1150 Canton Center Road South, Canton, Michigan 48118, during regular business hours.

Motion by Bennett, supported by Burdziak to introduce, table and publish the amendments to the Sidewalk Ordinance No. 145(A). Motion carried unanimously.

STATE OF MICHIGAN - COUNTY OF WAYNE
CHARTER TOWNSHIP OF CANTON
SUMMARY OF SIDEWALK ORDINANCE - ORDINANCE NO. 145(A)

AN ORDINANCE ADOPTED PURSUANT TO ACT 359 OF THE PUBLIC ACTS OF 1947, AS AMENDED, AND PUBLIC ACT 80 OF THE PUBLIC ACTS OF 1969, TO REGULAR SIDEWALK CONSTRUCTION AND MAINTENANCE, PROVIDING FOR GENERAL REGULATIONS RELATED TO THE INSPECTION AND/OR REPLACEMENT OF SIDEWALKS WITHIN CANTON TOWNSHIP; PROVIDING FOR DEFINITIONS; PROVIDING FOR PROVIDING FOR AN INVOICING AND PAYMENT OR FOR A LIEN AGAINST THE PROPERTY; PROVIDING FOR REQUIREMENTS FOR NEW SIDEWALK INSTALLATION; PROVIDING FOR PENALITIES FOR THE VIOLATION THEREOF; AND PROVIDING FOR REPEAL.
SEVERABILITY, PUBLICATION AND EFFECTIVE DATE.
THE CHARTER TOWNSHIP OF CANTON, WAYNE COUNTY, MICHIGAN ORDAINS:

13.001 SECTION 1. SHORT TITLE.
This section provides that this Ordinance shall be known, and may be cited, as the "Sidewalk Ordinance."
13.002 SECTION 2. SCOPE AND PURPOSE.
This section provides that this Ordinance is designed to protect the public health, safety and welfare of the citizens of the Charter Township of Canton, by the adoption of regulations concerning the construction and maintenance of sidewalks within the Township.
13.003 SECTION 3. DEFINITIONS.
13.004 SECTION 4. OWNER'S RESPONSIBILITY FOR SIDEWALK REPAIR; CONDITION.
This section provides that is the responsibility of the owner of every lot or parcel of land in the Township to keep the sidewalk adjacent to his/her lot or parcel in good repair. Sidewalk sections (flags) shall be replaced when the condition of same is detrimental to the safety of the general public. This section goes on to describe conditions requiring replacement, i.e. displacement of more than ¾" between sections, more than 2 cracks of ½" in width, a crack of more than ¾", a tilt in excess of 1" per foot, more than 50% of the surface having sealed off to a depth of ½" or greater, or otherwise damaged, settled or undermined sidewalks.
13.005 SECTION 5. DEFECTS, COMPLAINTS AND POLICIES.
This section provides for notification of Canton's Risk Manager and records of the complaints. It also provides for the department to supervise all sidewalk construction, maintenance and inspection and for the establishment of a policy for the replacement and repair of sidewalks.
13.006 SECTION 6. INSPECTIONS; REPLACEMENT OR REPAIR OF SIDEWALKS, FINDING OF NECESSITY; ASSESSMENT AGAINST OWNERS OF PROPERTY; HEARING; EXCEPTIONS; NOTICE.
This section provides for the public hearing of necessity by the Township Board as dictated by Public Act 80 of the Public Acts of 1969. It also provides for inspections and for the resolution of the Township Board finding the necessity of the repair or replacement. This section provides for the Township to replace or repair when the homeowner fails to do so and for an assessment and lien against the property for failure to pay the assessment. This section further provides for exceptions for which the homeowners is not responsible.
13.007 SECTION 7. ICE AND SNOW REMOVAL.
This section prohibits a homeowner from allowing an accumulation of ice or snow for a period of longer than 72 hours.
13.008 SECTION 8. NEW SIDEWALK CONSTRUCTION REQUIRED; NOTICE; HEARING; FINDING OR NECESSITY.
This section provides that the Township Board may require owners of lots or parcels to construct sidewalks where necessary pursuant to Public Act 80 of the Public Acts of 1989. This section goes on to provide for a hearing process and a resolution by the Township board ordering the sidewalk construction, the finding of necessity, directing a lien against the property and allowing the property owner to construct the sidewalk.
13.009 SECTION 9. VIOLATIONS.
This section provides for penalties for violates of the Ordinance.
13.010 SECTION 10. SEVERABILITY.
This section provides that any unenforceable section can be severed from the rest of the Ordinance.
13.011 SECTION 11. SAVINGS.
This section provides that adopting of this Ordinance does not affect proceedings, prosecutions for violation of law, penalties and matured rights and duties in effect before the effective date of this Ordinance.
13.012 SECTION 12. REPEALER.
This section provides that all Ordinance or parts of Ordinance in conflict with the provisions of this Ordinance are repealed to the extent of such conflict.
13.013 SECTION 13. EFFECTIVE DATE.
This section provides that this Ordinance, as amended, shall take full force and effect upon publication as required by law.
Copies of the complete text of this Ordinance are available at the office of the Charter Township of Canton, 1150 Canton Center Road, Canton, Michigan 48188, during regular business hours.

Motion by Bennett, supported by Shefferly to approve the contract with Olson Cement Work, Inc. in the amount o $126,169.00 plus a 10% contingency of $12,617.00 for a total not to exceed amount of $138,786.00. Motion carried unanimously.

Motion by Bennett, supported by Burdziak to approve the contract by AKTPeerless Environmental Services for $8,900.00 plus a 10$ contingency in the amount of $890.00 for a total not to exceed $9,790.00. Motion carried unanimously.

Motion by Bennett, supported by Shefferly to approve the bid from Advanced Air Services, Inc., for one mammoth Replacement Rooftop Double Wall Construction Variable Volume Unit Mark AC-3 complete including installation for $101,869.00. Motion carried unanimously.

Motion by Bennett, supported by McLaughlin to approve the following budget amendment in the the General Fund to appropriate General Fund dollars for replacement of rooftop unit on the administration building. Motion carried unanimously.

Increase Revenues:
Appropriated from FunD Balance #246-000-699-0000 $16,869.00
Increase Appropriations:
Facilities Maintenance - Capital Improvements #246-265-970-0000 $16,869.00
Capital Outlay - Buildings and Improvements

This budget amendment increases the Community Improvement Fund Budget from $5,416,082.00 to $5,423,951.00.

Motion by Bennett, supported by LaJoy to award the contract for improvements to the baggage house of Sheldon School to Accent Remodeling in the amount of $5,850.00, plus a contingency of $585.00 for a total of $6,435.00. Motion carried unanimously.

Motion by Bennett, supported by LaJoy to award the bid for landscaping the Beck Road tunnel for Pheasant Run to Great Oaks Landscaping, the lowest qualified bidder, in an amount not to exceed $39,694.00 plus a 10% contingency of $3,969.00 for a total cost not to exceed $43,663.00 and to charge the expenditure to the Pheasant Run Bond contingency. Motion carried unanimously.

Motion by Bennett, supported by Kirchgatter to award the bid to compete the parking lot walking paths and curb repairs at Fellows Creek Golf Course in an amount not to exceed $40,516.75 with a 10% contingency of $4,051.67 to the lower qualified bidders, Best Asphalt. Motion carried unanimously.

Motion by Bennett, supported by Kirchgatter to approve the following budget amendment in the Golf Course Fund for this contract. Motion carried unanimously.

Increase Revenues:
Appropriation from Fund Balance #211-000-699-0000 $44,568.00
Increase Appropriations:
Capital Outlay - Buildings #211-697-976-0000 $44,568.00

This budget amendment increases the Golf Course Fund budget from $2,790,696.000 to $2,835,264.00

Motion by Bennett, supported by Burdziak to award the bid to Fitness Things, Inc., in an amount not to exceed $45,871.75 for the fitness equipment listed in Attachment B. Motion carried unanimously.

Motion by Bennett, supported by Burdziak to award the bid to All-Pro Exercise in amount not to exceed $32,606.03 for the fitness equipment listed in Attachment C. Motion carried unanimously.

Motions by Bennett, supported by Burdziak to award the bid to The Fitness Experience in an amount not to exceed $18,284.00 for the fitness equipment listed in Attachment D. Motion carried unanimously.

Motion by Bennett, supported by Burdziak to award the bid to Stairmaster in an amount not to exceed $4,137.30 for the fitness equipment listed in attachment E. Motion carried unanimously.

Motion by Bennett, supported by LaJoy to approve the purchase of 480ST copier through the State of Michigan Bid program to Xerox Corporation for the cost of $31,105.00 plus the monthly maintenance agreement of $590.00 per month for 50,000 copies per month and to charge the respective accounts. Motion carried unanimously.

Motion by Bennett, supported by LaJoy at 8:02 p.m. to adjourn. Motion carried unanimously.

The above is a synopsis of the actions taken at the regular board meeting held Tuesday, July 10, 2001. The full text of the approved minutes will be available following the next regular board meeting of July 24, 2001.

THOMAS J. YACK, Supervisor
TERRY G. BENNETT, Clerk

Publish: July 19, 2001

all

JCPenney

TAKE AN EXTRA

$10 off

any purchase of $50 or more July 20-23, 2001 when you use your JCPenney Card with this coupon

JCPenney Coupon

0200109000100000000004370

call 1-800-222-6161

log onto JCPenney.com

SAVE UP TO 60%

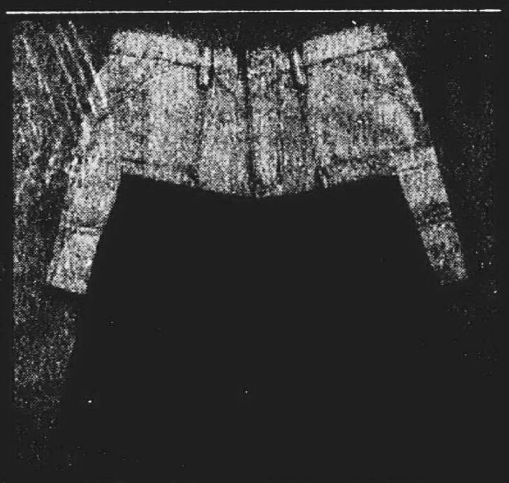

Sale 9.99
Arizona twill or denim shorts for juniors Reg. 19.99

Entire Stock

Sale 9.99
Your choice novelty tees for juniors Reg. 14.99

29.99 each

Entire Stock
JanSport backpacks on sale

Sale 3/15.99

Sale 17.99
Arizona Jean Co. denim for young men Reg. 24.99

Sale 31.99

Sale 9.99

24.99 each

Sale 49.99

50-60% OFF
STOREWIDE CLEARANCE!

Sale 12.99

Buy 1, Get 1 at 50% Off

Sale 49.99

Plymouth District Library
223 S. Main Street
Plymouth, Mich. 48170

SPORTS

Honored as one of the best in sport photos in Michigan

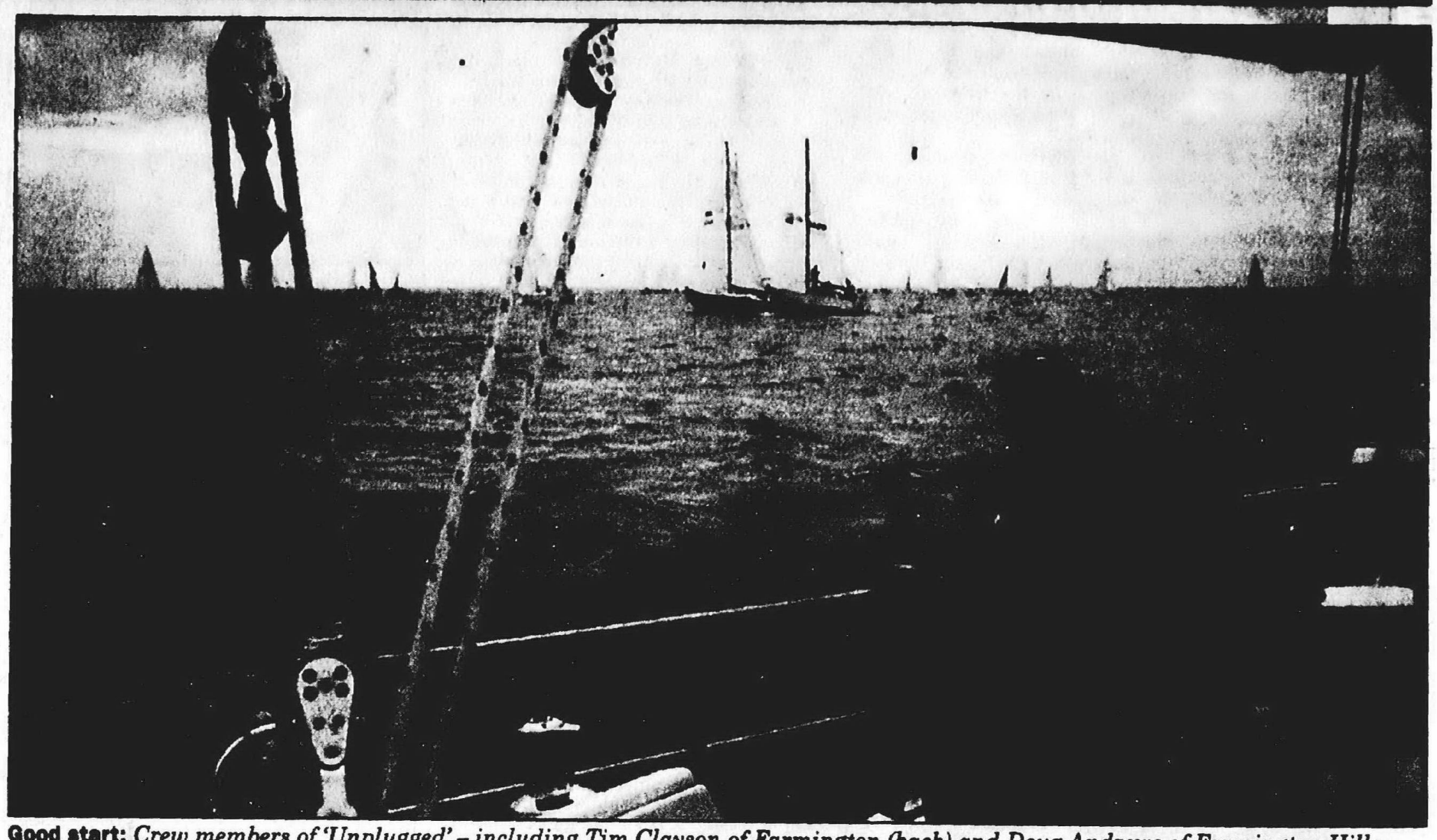

Good start: *Crew members of 'Unplugged' – including Tim Clayson of Farmington (back) and Doug Andrews of Farmington Hills – were optimistic at the start of last year's Port Huron-to-Mackinac race, but a blown-out sail 30 miles from the finish ended their adventure. This year's race begins Saturday in Port Huron.*

Area sailors fired up for Mackinac

BY DRAN HAMRICK
SPECIAL WRITER

If you heard someone talking about packing, grinding, tailing or "riding the rail," you might look at them like they were from a different world.

In a way they are.

Their world is on the water, not on the land. And for sailors like these, there is no finer place to be than the mouth of the Black River in Port Huron on Saturday morning, joining about 3,000 of their fellow competitors in the 77th-annual Bacardi Bayview Mackinac race.

As the largest fresh-water sailing race in the United States, the event takes participants anywhere from two to three days to complete their trek across Lake Huron to Mackinac Island for the finish.

And it's much harder than it seems.

In last year's race, weeks of preparation, strategic planning and hard work were about to pay off for Tim Clayson, a Farmington Hills resident and skipper of a 30-foot Catalina, named Unplugged.

Clayson's crew, participating in their first Bayview Mackinac Race came in not knowing quite what to expect. Avid sailor that he was, Clayson had always been intrigued by the big race, but had never had the time, nor the permission to enter.

"I had wanted to do it for a while," said Clayson. "It seemed like a good thing to try, but my wife had always said to wait until I could take the kids."

Clayson's seven-man crew, including sons Chris and Brian, were nearly through with the 235 statute-mile Shoreline course, one of two courses racers can opt to take en route to the finish, when the weather finally got the best of their boat.

Just 30 miles away from the finish and the festivities on the grounds of Mission Pointe Resort on Mackinac Island, severe winds, rain and waves caused one of the boat's main sails to blow out. The turn of events left Clayson and crew with no other choice but to pull out of the race.

"The worst is definitely having to retire. There is a lot of disappointment in that," said Clayson. "Everyone handled it pretty well actually. I was probably the most nervous and the most affected by it, having the responsibility not only for results, but also for the safety of everyone."

Please See MACKINAC, D2

OBSERVER
SPORTS SCENE

ARCA results

Livonia's Mike Jaynes led from start to finish on Saturday and came through with a win in the 35-lap ARCA late model feature at Flat Rock Speedway. Jaynes also came through with a heat win.

Garden City's Ken Ahlgren placed third in the 20-lap Figure 8 feature, while Al Smith of Garden City won the B heat of the street stock class.

At Toledo Speedway on Friday night, Robert Pepper of Garden City came in fourth in the 20-lap factory stock feature. In the 15-lap MCR Dwarf feature race, Mike McManman Jr. of Canton nosed out his father, Mike McManman Sr. of Livonia for seventh and eight places, while Tom Silwa of Westland was ninth.

Pilon All-Academic

Laura Pilon (Livonia Stevenson) of the University of Detroit was among those honored on the Spring Academic All-League team announced by the Horizon League.

Formerly the Mid-Continent Conference, the Horizon League selected 82 students to honor for the excellence in academics and athletics this year.

Students must have a cumulative grade point average of 3.25 or above to be honored with at least three semesters at the same institution and must have participated as a starter or important reserve in a Horizon League varsity sport.

Pilon, a graduate student, competed in women's outdoor track and field last spring.

Soccer notes

■ The Garden City Soccer Club will hold late registration from 6-9 p.m. on Wednesday, July 25, at the Maplewood Community Center.

There are openings for players from 5 to 18-years-old. For more information, please call Barb Vagnini at (734) 421-3753 or visit their website at www.eteamz.com/gcsc.

■ The Livonia Meteors, a U19 premier girls soccer team is looking for a high-school aged goalkeeper interested in playing at a high level for the fall season. Interested goalies should call Mike McGrath at (734) 462-6169.

■ The Livonia YMCA Meteors will hold a soccer camp for beginner and intermediate players ages 6-14 from 6:30-8:30 p.m. on July 23-27 at Bicentennial Park. The camp is for children interested in learning or improving soccer skills and will be conducted by current Meteors trainers and coaches.

Pre-registration is required and can be taken at the Livonia YMCA.

The Livonia YMCA soccer club is still accepting registrations in most age groups for the Fall 2001 season for ages 3 and up. The season begins on Sept. 8.

For information on the camp or the league, call (734) 261-2161.

Abramczyk is coaching

First-team Observerland high jumper Karen Abramczyk of Lutheran High Westland passed up participating in her speciality this summer to coach a girls basketball team.

Abramczyk was hired by the Detroit Shock, Nike and the Detroit Police Athletic League (PAL) to coach the Great Lakers girls basketball team. She coaches a team of 14 girls ages 9-11 and is sharing the job with CYO grade school friend Tamika Riley, a senior at Detroit Renaissance high school.

Coach wanted

■ Catholic Central is looking for a freshman soccer coach. For more information, please contact head soccer coach Dana Orsucci at (248) 374-3298 or e-mail him at dorsucci@catholiccentral.net.

■ Ladywood High School is looking for girls' varsity and assistant swimming coaches and a girls junior varsity tennis coach. For more information, please call Ladywood athletic director Sal Malek at (734) 591-2323.

Stevenson football camp

Stevenson High School will hold a "varsity" football camp from 8:30 a.m. to 2 p.m. on July 26 and 27. The emphasis will be on fundamentals and team concepts.

For more information, call coach Tim Gabel at (734) 667-3786.

To submit items to the Sports Scene, write 36251 Schoolcraft Rd., Livonia, MI 48150, or send via fax to (734) 591-7279.

Clarenceville tabs ex-EMU men's star as girls hoops coach

BY RICHARD L. SHOOK
STAFF WRITER

Sometimes the grass is greener in your own yard.

At least that's the thinking of Livonia Clarenceville athletic director Tim Wilson, who has hired Maurice Brantley to help grow the Trojans' girls basketball team.

Brantley was Clarenceville's Hall Monitor for the past year and it didn't take Wilson long to realize the best place to go for his new girls basketball coach was right inside his own building.

"He's just really good with kids," Wilson said. "And he just wants to coach."

Brantley starred at Belleville High School during his own prep career, earning four varsity letters from 1985-89.

He went to Xavier, where he averaged 5.6 points and 2.4 rebounds for three seasons before transferring to Eastern Michigan. He sat out a season but played in 1993-93, averaging 5.8 points and 2.7 rebounds per game for the Eagles.

Brantley got his degree in social work, played some basketball overseas but returned to Michigan to begin his post-playing life.

"I was thinking I could get into the school system and

Please See C'VILLE, D2

Of boats, blunders and Boston Coolers

... Just waiting for Detroit's 300th birthday party to begin and wondering why, if Vernor's originated in Detroit, is a Vernor's and ice cream float called a Boston Cooler...

PAUL BEAUDRY

■ I've really tried to accept this. I really have. But there's no way I can accept Hudson's changing the name to Marshall Field's. Hudson's is Detroit, Dayton's is Minneapolis and Marshall Field's is Chicago. Can't wait to see how the brainiacs at Target Corp. justify declining sales a year from now. There's a lot to be said for hometown loyalty.

■ Take the boat races on the Detroit River for example. You'd think that an event that has drawn 500,000 people to the river every year for the last 60 years, as the Gold Cup does, the powers that be in the community (like Marshall Field's maybe?) would find a way to keep the annual event in Detroit. The hydroplane gurus want some city to pony up a million-dollar pot for the Gold Cup. DCX is carrying the ball now, but you'd think that enough firms could come up with enough scratch to keep a positive event like this in the

Please See BEAUDRY, D2

Polanski takes state Jr. PGA championship

In some editions of Sunday's Observer, this story did not run in its entirety. Here is the complete version.

It appears another group of area golfers will be advancing the tradition of strong play on the links.

Kristen Polanski of Livonia continued her already strong summer showing with a 164 total Wednesday to take first place in the Girls 13-15 division of the Michigan Junior PGA Championship at Bedford Valley in Battle Creek.

Canton and Livonia golfers had Top 10 finishes in all four categories of the July 11-12 event, which sent the lowest overall scorers on to the Westfield Junior PGA Championship July 18-21 at Westfield Center, Ohio.

Polanski's score was just five shots higher than the winning total posted by Jenna Walter of Burton in the Girls 16-17 age group. Polanski had rounds of 79 and 85.

Danielle March of Canton was sixth in the Girls 16-17 competition, shooting a 96-90--186.

Matt Bartnick of Livonia tied for fifth in the Boys 16-17 category, with a 76-74--150 that was six strokes behind the leading total.

In the Boys 13-15 age group, Livonia's Michael King was fourth with a 79-78--157. His score was just four shots off the pace.

Matthew Courtright of Livonia tied for ninth with an 82-80--162, Ryan McKendry of Canton shot 89-82--171 to tie for 22nd and Andy Thackaberry of Canton was 40th with an 89-93--182 total.

BURTON'S
Plumbing & Heating
BATH and KITCHEN REMODELING
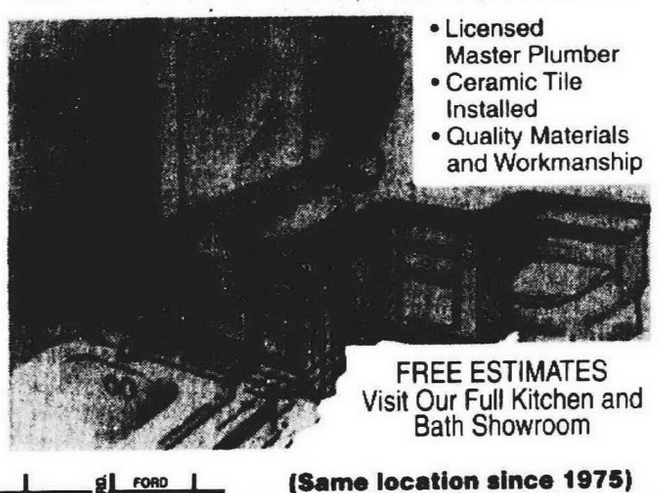
• Licensed Master Plumber
• Ceramic Tile Installed
• Quality Materials and Workmanship
FREE ESTIMATES
Visit Our Full Kitchen and Bath Showroom

(Same location since 1975)
34224 Michigan Avenue
Wayne, Michigan 48184
(734) 722-4170

Mackinac *from page D1*

While urge to race is a passion for some people, others try it on a lark and wind up hooked.

Mark Revers, a Plymouth resident and regional director for race-sponsor Bacardi, was sitting in a meeting two years ago when he first contemplated the idea of entering the race. He was familiar with the event but not with all that it entailed.

"I was actually just sitting in a meeting when I casually mentioned how neat being on a boat would be, as nonchalantly as if you were reading a National Geographic and you saw a picture of the Great Wall of China and you said 'how cool would it be to go there,' " said Revers. "The next day I get told that I've been put on a boat."

Unlike Clayson, who had grown up around water and sailed most of his life, Revers had never set foot on a boat before. The idea of sailing intrigued him but at the same time made him apprehensive.

"As excited as I was, I was a little concerned about being seen as a greenhorn by the rest of the crew," Revers said.

Any reservations Revers had were quickly put to rest. In his first race of any kind, Revers contributed to the success of his crew, headed by skipper Norman Silverman. They finished first in their class as well as taking top honors overall for their division.

Revers had so much fun and got along with the crew so well, he maintained involvement and stayed with the team through the summer and fall. Last year, the sailors duplicated the feat by taking top honors in the Cruising Division once again at Mackinac.

Newcomers like Clayson and Revers have been fortunate enough to be part of the extremes Port Huron-to-Mackinac has to offer in their first races, but for someone like Farmington's Keith Turner, the stories have been long in the making.

Turner took part in his first Mackinac race 35 years ago and has sailed it ever since. Sailors of the Mackinac have fondly given the nickname of "Old Goat" to any participant who has been involved in the race for 25 years or more. Turner's one of the oldest "Old Goats."

Mariner: *Bruce Liedel of Canton crewed on Clayson's boat.*

Turner's crew covers three generations. There's a member of the crew who has been part of 49 races, two members with 18 races under their belt and the youngest, a 14 year old, participating for the first time.

"We just told him to stay out of trouble and keep his fingers out of the way," said Turner. "We've finished everywhere from first to last. One year I do remember, we didn't finish because we lost a rudder."

All of the sailors hold their own reasons for doing the race and have their favorite parts. Revers, after going through for two years has his own favorites on just what makes the adventure worthwhile.

"The beginning and the end are great," said Revers. "There's all of the fanfare and pageantry surrounding the start. Then at the end, you're pretty beat up and you're ready to see land.

"But when you're riding the rail, you're just sitting there with your legs hanging over the edge. It's a very timeless, unique experience. You're sitting there and you can see the water, maybe some land and the sky. You're just sort of lost, in a good way, out there. It's a way to get away from the pressures of life. There are the most fabulous sunsets. The stars at night are just unbelievable."

Most sailors agree that the night portion is where the race is either won or lost. If you can maintain your work ethic, wits and motivation while the sun is down, you're a step ahead of the rest of the field.

"At the start, everyone is very awake and ready to go," said Turner. "You've got to imagine there are 20 boats all maneuvering for the same position. "I took my father out for a race and he watched the maneuvering at the beginning for five minutes and then he finally just told me to tell him when it was time to start. It's that intense."

There are over 260 yachts ranging from 26 to 72 feet in length. The largest boat may have a crew numbering over 20 sailors. Many of the people in the Bayview event will be coming off a race that sends them from Chicago to Mackinac. After the two days of that race participants will drive to Port Huron to compete in the Mackinac event.

Some, like Turner, are regulars, back for another go around. Others like Revers hope to have a good safe race while enjoying the success of past years.

Then there's teams like Clayson's who, after two grueling days last year were left with a bitter taste in their mouths from not finishing and questioned whether or not to return.

"We were tired and hungry," said Clayson. "We didn't know if we wanted to eat first or sleep first. We hadn't had much opportunity to sleep and we'd been living on cold sandwiches for two days. We ended up going to a local restaurant and about cleaned the place out. Immediately after (the race) there was some hesitation about coming back, but within a couple of days the disappointment was gone. It only lasted for a short time and we were ready to go."

C'ville *from page D1*

the varsity program," Brantley said. "I was thinking in terms of boys but the girls job came open and I applied for it.

"You've got to start somewhere. And that's a nice challenge to start with."

One thing is certain, the program has most assuredly bottomed out.

"I don't think the girls have won a game in two years," Wilson said. "It can only go up."

Wilson's original intention was to take over the girls program himself.

"I have five years of varsity basketball coaching experience," he said, "plus I couldn't find anybody with better qualifications.

"But then he came along and that's why I hired him. I wanted him. I didn't even open it up to the public."

Brantley knows no program takes off without a program. The days of being competitive by just rolling out the ball at the start of the season, even at the league level, are like Todd Jones — just about gone.

So Brantley has had the Lady Trojan hopefuls working out on a regular basis since spring.

They have individual workouts Mondays and Wednesdays, with lifting and running Tuesdays and Thursdays.

In addition, there is open gym.

"Right now we're just trying to see who wants to play; who's got an itch for the game."

As for those who skip the summer sessions and show up for the start of the season, Brantley says "they're going to have to have their itch scratched for them.

"I'm just trying to develop them as basketball players. The wins and losses will happen. My goal is to get the team in a position this season where it has a chance to win every game at some point."

Brantley, whose team lost to the Terry Mills-led Romulus Eagles in the regional finals of his freshman high school season, says he'll stress defense to his team.

"Don't tell me you can outscore the other team," he said. "At some point, they're going to stop you. Defense is going to win games.

"I'm hoping to preach that to girls that are coming out. I can see already that they're physical. And basketball is a contact sport."

Going 0-for-two-years also means Brantley is going to have to turn some thinking around.

"It's easier said than done but right now we're trying to get everybody thinking positive. The football team did it, we can too."

Brantley played a lot of pressure games for Belleville, where he averagede 24 points, 12.9 rebounds and 3.4 assists as a senior to make the All-State team.

The Tigers made the Wolverine A Conference title his sophomore and junior seasons and tied Monroe for the league crown his senior year.

Imparting that wisdom into Clarenceville's players will take time.

"Right now nobody is scared of Clarenceville. They're checking us off as a 'W' and the season is a month away.

"But that's why you have new seasons; so you can start over.

"I'm looking forward to it. Girls who are coming out are excited and I'm excited for them.

"It's going to take time. You're not going to do it one year. But as long as I see improvement in the ones that gave me their summer, we'll be all right."

Family of Four Watches Baseball in Tiger Stadium for $28*

Celebrate Detroit's 300th Birthday on Tuesday, July 24 at the old ballpark, Tiger Stadium (Michigan & Trumbull) when the Motor City Marauders face the Lake Erie Monarchs in a 5:30 p.m. Great Lakes Summer Collegiate League match-up.

*All seats are lower deck (guaranteed!) and tickets are just $7.00 each. Use the coupons for similar values on cold drinks and hot dogs.

A portion of your ticket purchase will benefit the Detroit chapter of the Police Athletic League (PAL), Special Olympics of Oakland County, Orchards Youth Inner City Baseball, and Troy-based MINDS ("Helping Teens Manage Life").

Purchase your tickets today by phone at:	
Detroit Chapter PAL	313.596.1751
Special Olympics of Oakland	248.674.4924
MINDS	248.824.0647
Orchards Inner City Baseball	248.593.1570
Motor City Marauders	248.393.0651
...higan & Trumbull LLC	313.402.4565

Or, clip the voucher and bring it to Tiger Stadium on game day.

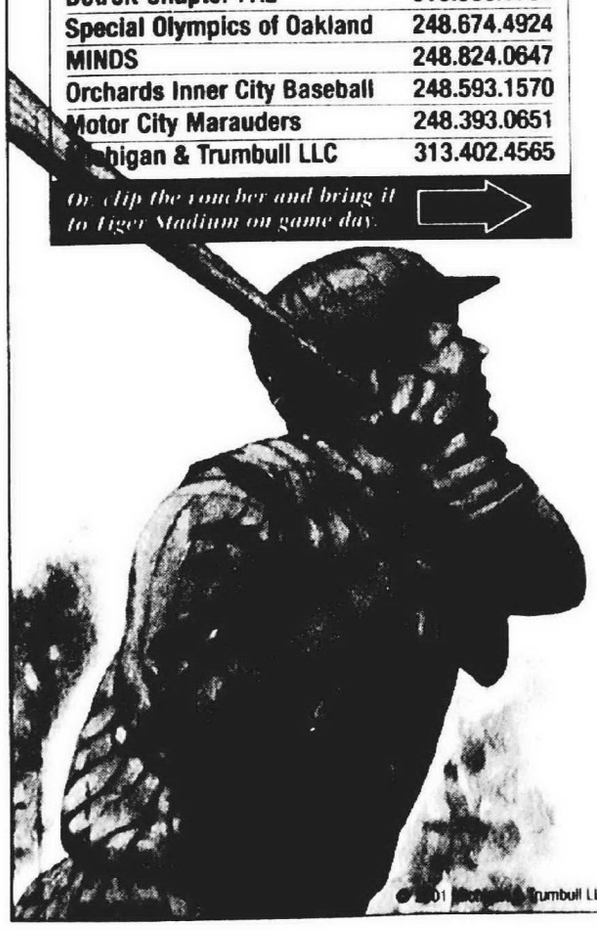

July 24, 2001
Motor City Marauders vs. Lake Erie Monarchs
Detroit Tri-Centennial

Present at the Ticket Window with $7.00 for each lower deck seat

DOLLAR DOG	DOLLAR POP
$1.00 for a stadium hot dog (limit two)	$1.00 for a small soft drink (limit two)
DOLLAR DOG	DOLLAR POP
$1.00 for a stadium hot dog (limit two)	$1.00 for a small soft drink (limit two)

Don't miss your Hockeytown Heroes take on legendary Detroit Tigers Alumni

Tickets are Only $8

Tickets available at all ticketmaster outlets, Comerica Park and Joe Louis Arena Box Offices or

Charge by phone 248-25-TIGER

Groups of 20 or more call 313.471.3099

For more information visit www.detroitredwings.com

ON SALE NOW!

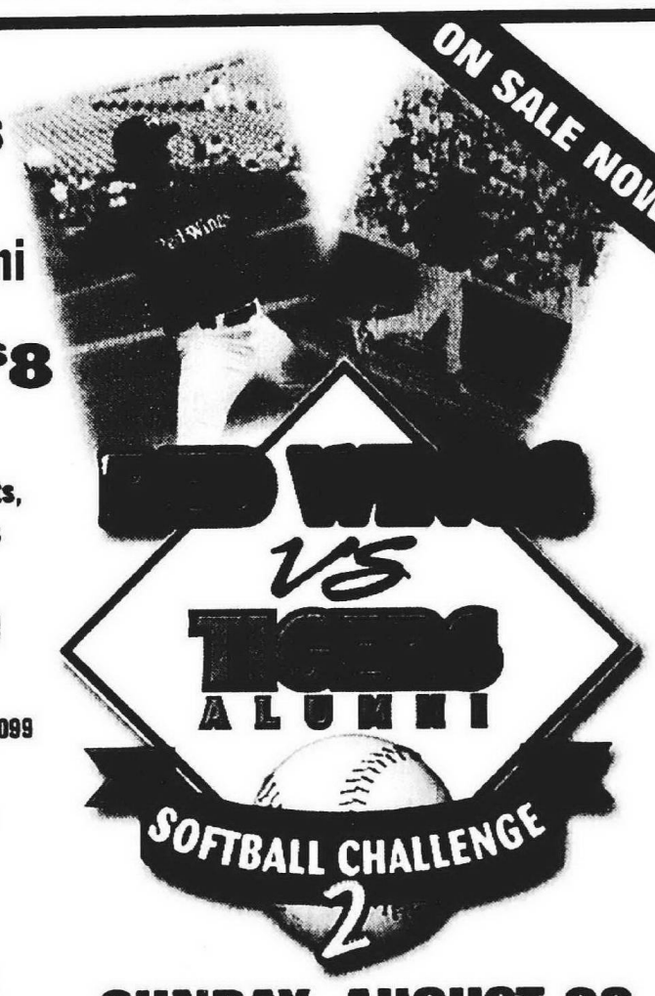

SUNDAY, AUGUST 26
1 PM
COMERICA PARK
ALL PROCEEDS GO TO ILITCH CHARITIES FOR CHILDREN

Olympia entertainment

Plymouth District Library
223 S. Main Street
Plymouth, Mich. 48170

Concealed advances to NABF national tourney

Farmington Concealed Security qualified for the NABF World Series opening today by defeating the Detroit All-Stars, 13-1, Saturday in the North Regional championship game at Catholic Central's field in Redford.

The Dodgers, 53-7, will face Brooklyn (N.Y.) at 3:30 p.m. today in the first round game at Dayton, Ohio. The team is in the 14-year-old division of the National Amateur Baseball Federation.

Eric Vojtkofsky of Wayne, who will be a freshman at Detroit Catholic Central in the fall, led his team with a 2-for-2 performance that included a triple and five RBI.

Garden City's Ryan Shay went 2-for-3 with a double and two RBI while Nick Vandike went 2-for-3 with two RBI. Brandon Garner went 2-for-2, scored twice and drove in a run while Steve Karchefske went 2-for-3 also.

Will Jostock took a no-hitter into the fifth inning of the mercy shortened game but was touched for a hit with one out. He struck out six.

Concealed Security defeated Windsor (Ont.), 14-3, in the semifinals as Shay, an entering freshman at Dearborn Divine Child, started the game with a home run.

Karchefske picked up the victory with 4 2/3 innings of two-hit, five-strikeout relief.

Eric Drieselman of Garden City scored three times, went 1-for-3 while Vandike drove in four runs in a 2-for-3 game. He and Vojtkofsky, who went 3-for-3 with two RBI, had doubles.

Jeff Richard of West Bloomfield went 2-for-4 and drove in two runs while Brian Roland went 2-for-3.

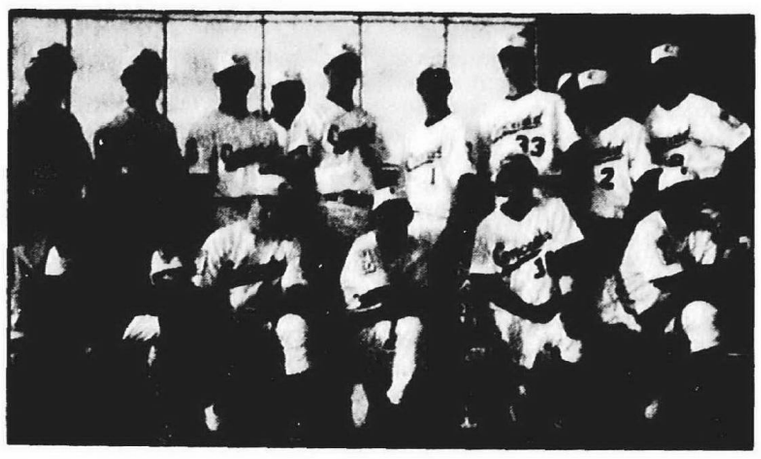

Region champs: *Concealed Security will play today in Dayton, Ohio, in the U14 NABF National Tourney.*

In the regional opener, Concealed Security defeated Toledo (O.), 9-1.

Casey Keenan and Zach Putnam combined on a one-hitter, with Putnam striking out six in four innings and Keenan fanning four in the first three.

Shay went 2-for-4 with a double and drove in two runs in the game while Roland went 2-for-3 with two RBI and Vojtkofsky went 2-for-4 and drove in one run.

Other team members include Mark Pirronello of Livonia, Adam Reilly and Jon Roddy.

Indians winners

The host Michigan Indians 13s baseball team won the Midwest Super League 13-under tournament Sunday at Don Massey Field in Plymouth.

The Indians defeated the South Farmington Blues, 12-3, in the title tilt.

Greg Marrone (Plymouth) gave five hits in six innings with Shawn Little (Canton) securing the win with two strikeouts at the end of the seventh.

Nick Sarkissian went 3-for-4 and drove in three runs while John Scanlon (Plymouth) had two hits, including a triple. Eddie Duggan (Livonia), Adam Everson (Livonia) and Marrone each had two hits.

Brian Kirkendall (Plymouth) had a bases-loaded triple in the first.

The Indians were 5-0 in the tournament, including a dramatic 5-4 win over the Blues earlier in which Little hit a grand slam in the sixth.

Kevin Gordon (Redford) allowed one run on three hits to pick up the win after entering the game in relief of Marrone in the third inning.

The Michigan Indians 18s won the Connie Mack division of the Battle Creek Mayor's Invitational, defeating A. Green Financial, 6-1, in the championship game at C.O. Brown Stadium.

It was the 250th victory for Manager Greg Lenhoff in his six seasons with the Indians.

T.J. Couch (Belleville/Cedarville College) tossed a four-hitter while Dave Short and Phil Marrone (Plymouth) each had a pair of extra base hits.

Catcher Nick Branyon had a two-run double while Bobby Marten also had a two-run double.

The Indians were 6-1 in the tournament and hit 14 home runs. Andy Smith and Short had three each.

The Indians take a 21-5 record into the USSSA 18-year-old World Series in Winter Haven, Fla., starting July 28.

League champs

The White Sox completed an undefeated season in the Canton Community Junior Baseball/Softball Association (CCJBSA) with a 14-8 victory over the Rangers last week, earning them the 10-year-old boys baseball championship.

Team members are Evan Porter, Zane Birchler, Tyson Layman, Steven Carravallah, Andrew Portener, Brandon Williams, Joseph Gill, Craig Czajkowski, Kyle Sypien, Christopher Suppelsa, Mark Barath, Brandon Goble, Daniel Stoney and coach Joe Czajkowski.

Bulldogs runnersup

The Livonia Bulldogs, a team of 17-year-olds competing at the Connie Mack level, tied for second in the LCABF with a pair of forfeit victories plus a 9-7 win July 13 over the Michigan Hawks at Madonna Park.

The Bulldogs finished 11-4 in the league, for players age 16-18 and have accepted a bid to play July 20-29 in the Continental Amateur Baseball Association's World Series in Euclid, Ohio.

In defeating the Hawks, Bill Marsack (Livonia Stevenson) had three hits while Dan Wilks (Detroit Catholic Central) and Gary Zielke drove in two runs apiece.

Zielke was the winning pitcher, working the first six innings with Detroit Catholic Central's Eddie Conz finishing up.

Whalers seek host families

The Plymouth Whalers hockey organization is searching for host families for their players for the upcoming season.

These families will provide a "home-away-from-home" for Whalers' players from September through May. All host families receive two season tickets to all Whaler home games and a stipend for room and board.

The Whalers are a Junior A hockey club that competes in the Ontario Hockey League. For the past 60 years, the OHL has been the major supplier of talent for the NHL. There have been 43 Whalers drafted by the NHL.

Whalers, who range from 16-20 years old, play a 68-game regular-season schedule, plus playoffs. The Whalers have reached the OHL Finals in each of the past two seasons.

Anyone interested in hosting Whaler player, or would like more information, should contact Alex Roberts at (734) 453-8400 or e-mail him at alexr@plymouthwhalers.com

SIDING WORLD
OPEN SATURDAYS 8 - 2
VINYL SIDING White D/4 Special Purchase $35.95 per sq. Colors + $2.00
Wolverine VINYL SIDING $39.95 Per sq. Lifetime Warranty
ALUMINUM COIL STOCK 24" x 50 ft White Only $38.95 roll 50 or more $35.95
SEAMLESS GUTTERS 6" $1.39 Per ft 032 Gauge 5" 75¢ Per ft 027 Gauge 6 COLORS IN STOCK RAN TO ANY LENGTH, WHILE YOU WAIT!
ALUMINUM SIDING 8SM-019- WHITE DELUXE QUALITY $69.95 per sq. ON SALE
ALUMINUM SOFFIT for overhangs SVP-10 White $69.95 sq.
SIDING WORLD'S WINDOW SHOWROOM VINYL, WOOD, CUSTOM SHAPES MADE TO SIZE
Vinyl Soffit MIT $39.95 Sq.
www.sidingworld.com
DETROIT 6450 Eight Mile Rd.. (313) 891-2902
SAGINAW (517) 754-3440
WATERFORD (248) 674-1300
INKSTER 3000 MIDDLEBELT (1 Blk. S. of Michigan) (734) 728-0400
MADISON HEIGHTS (248) 585-9090
LIVONIA 30625 W. EIGHT MILE RD. (1/2 Mi W. of Middlebelt) (248) 478-8984
CLEMENS
WYANDOTTE 2151 EUREKA RD. (734) 284-7171
CLIO (810) 687-4720

THE 16TH ANNUAL
HEART OF THE HILLS 5K & 10K
Presented by UBS|PaineWebber
VOTED ONE OF MICHIGAN'S TOP 50 RACES BY MICHIGAN RUNNER
SATURDAY, JULY 28, 2001
ANDOVER HIGH SCHOOL OF BLOOMFIELD HILLS
4200 ANDOVER ROAD • SOUTH SIDE OF LONG LAKE ROAD JUST WEST OF TELEGRAPH
REGISTRATION 6:45 - 7:30 AM • START TIME 8:00 AM
ENTRY FEES
$18.00 POSTMARKED BEFORE JULY 21, 2001
$20.00 IN PERSON AT TOTAL RUNNER BETWEEN JULY 23-27, 2001
$22.00 DAY OF THE RACE OR ONLINE AT Gregister.com
ONLINE REGISTRATION CUT OFF JULY 21, 2001
REGISTRATION PACKETS AVAILABLE AT TOTAL RUNNER JULY 24-27 OR AT THE EVENT.

AWARDS	10K	5K
1ST PLACE	$200 SAVINGS BOND	$100 SAVINGS BOND
2ND PLACE	$100 SAVINGS BOND	$75 SAVINGS BOND
3RD PLACE	$ 50 SAVINGS BOND	$ 50 SAVINGS BOND
1ST PLACE 40+	$100 SAVINGS BOND	$ 50 SAVINGS BOND
MEDALS	TOP 50	TOP 25
COURSE RECORD	$100 SAVINGS BOND	$100 SAVINGS BOND

Award Age Groups: 0-14, 15-19, 20-24, 25-29, 30-34, 35-39, 40-44, 45-49, 50-54, 55-59, 60-64, 65+

PLUS... 1ST, 2ND & 3RD PLACE AWARDS M/F IN EACH GROUP FOR 10K & 5K
FIRST 1000 ENTRANTS RECEIVE A T-SHIRT.
RAFFLE IMMEDIATELY FOLLOWING RACE. MUST BE PRESENT TO WIN.
PURPOSE: TO SUPPORT COMMUNITY YOUTH ASSISTANCE ACTIVITIES.
COMPUTERIZED TIMING BY GAULT RACE MANAGEMENT.
FINAL RESULTS WILL BE POSTED AT TOTAL RUNNER AND ONLINE AT WWW.GAULTRACEMANAGEMENT.COM

FOX 2 The Bloomfield Hills Optimist Club new balance Birmingham Gregister.com Observer & Eccentric DAIMLERCHRYSLER Kroger Total Runner

EVENT (check one) 10K 5K REGISTRATION FORM
LAST NAME FIRST NAME
ADDRESS
CITY STATE ZIP
HOME PHONE BIRTHDATE AGE
WORK PHONE SHIRT SIZE M L XL MALE FEMALE
EMAIL ADDRESS SIGNATURE
MAKE CHECKS PAYABLE: HEART OF THE HILLS RUN
MAIL TO: TOTAL RUNNER 29207 NORTHWESTERN HWY. SOUTHFIELD, MI 48034
DID YOU CHECK : EVENT-AGE-SEX-T-SHIRT SIZE???

Waiver: To be signed by athlete/guardian if athlete is under 18. Running a road race involves risks of serious injury. Potholes and other surface defects exist in the course. Motorists, cyclists, pedestrians and animals may accidentally or deliberately create hazards.
Also, the physical strain of a long distance race can lead to serious health problems. I have read and understand this statement and agree to assume all risks of personal injury or other physical or emotional ailments I may incur from participating in this event. I hereby waive all liability claims against the Township of Bloomfield Hills, Bloomfield Hills Optimist Club, Optimist International, Bloomfield Hills School District, Andover Soccer Booster Club, Race Directors, and the race beneficiaries and sponsors from any injuries and ailments I may incur from participating in this event. Further, I hereby grant full permission to any and all of the foregoing to use any photographs, videotapes, motion pictures, recordings or any other record of this event for any legitimate purpose.

NOW: ONLINE REGISTRATION AT Gregister.com

Local 58 presents:
94.7 WCSX
Observer & Eccentric
Advance Auto Parts
Cruise ~a~ Palooza
Michigan State Fairgrounds • Saturday, August 18, 2001
The Cruise-a-Palooza Car Show
■ USMA Event featuring DJ Rockin' Ronnie ■ Collector Dash plaques
■ Over 350 Trophies Awarded ■ Motor City Swap Meet ■ Cruise Woodward Anytime
■ Auto Exhibits ■ 94.7 WCSX Broadcast ■ Kid's play area ■ Food, Family Fun & Lots More!
Adult Admission $3.00/Kids 12 & under FREE
ATTTENTION CRUISERS!
Pre-Registration/Check-In Friday, August 17th • 5pm to 9pm • Over 70 Trophies Awarded Friday Night!
Official Car Show Entry Form
Advanced Registration $15 per Vehicle ($20 Day of Event)
(Please Print)
Name: _____
Address: _____ Phone: _____
City: _____ State: _____ Zip Code: _____
Year/Make/Model: _____
Class: _____ Amount Enclosed: _____
Make Checks Payable to: WCSX-Cruise-a-Palooza
28555 Northwestern Hwy Suite 200, Southfield MI 48034
Sponsorship or Vendor Information: Joe Belli at 248-945-3737
Event Information: Jennifer Williams at 248-945-3713 or Ralph Haney at 248-990-6962

HOLE-IN-ONE CLUB

■ Once in a lifetime? Not for Ara J. Horasanian.

The 74-year-old Plymouth resident got a hole in one Monday at Kensington Golf Course, using a 7-wood to ace the 146-yard eighth hole.

Horasanian shot 89 for his 18-hole round. Oh yes — for the 53-year golf veteran, the hole in one was the third of his life.

■ Gary Barden of Livonia aced the 154-yard third hole at the Thunderhawk Golf Club, in Beach Park, Ill., on July 12. Barden used a 7-iron and shot a 52 for the round.

■ Jon Smith of Westland nailed a hole-in-one on July 10 at the 151-yard 12th hole at the Strategic Fox course at Fox Hills in Plymouth. Smith used a 6-iron for the ace,

■ Jeff Priest of Livonia used an 8-iron for a hole-in-one on the Foodland Course at Fox Creek on July 1. Priest, 61, aced the 124-yard fifth hole.

■ Kevin Biglane of Canton nailed a double eagle on the Par 5, 478-yard ninth hole at Fox Creek in Livonia on Tuesday. Biglane, who shot a 44 for the round, used a driver off the tee, then a 3-wood on the second shot from 220 yards out. It's his first double eagle in two years of golfing.

■ Ryan Nimmerguth of Plymouth collected his second hole-in-one ever as he aced the 177-yard 14th hole at Tan-Tar-A Golf Resort and Spa in Osage Beach, Mo. Nimmerguth, 20, carded a 79 for the round.

Summer swimming a blast for kids

By Paul Beaudry
Staff Writer
pbeaudry@oe.homecomm.net

There are a few ways for kids to stay cool in this dry summer heat.

They can sit in the living room watching TV blasting the air conditioning.

They can run through the sprinkler with the rest of the neighborhood kids, which will not only keep them cool, but tick off the Detroit Water and Sewerage Department because it's asked homeowners, ever so nicely, to conserve water during this dry spell.

Or you can do what the cool kids do and bring them to Thurston High School starting Monday for four weeks of swimming lessons.

Once again, the Redford Township Parks and Recreation Department is holding swimming lessons for area youths in an effort to beat the heat and, more importantly, teach kids how to swim.

"It's been a fantastic program and our numbers have improved quite a bit," said Redford Union swimming coach Doug Schade, who runs the program. "Last year, we had about 60 kids per session and the first session this year (which ends today) had about 110 kids. So our numbers are up."

While most of the kids who take part in the lessons come from Redford, the program is open to any child older than six – regardless of residency. Parents can register their children at the Parks and Recreation office at 12400 Beech Daly or call (313) 387-2650 for more information.

Classes run from 10 a.m. to noon Monday and Wednesday or Tuesday and Thursday from this Monday to August 16. The cost of the program is $30. There's also an open swim at the pool from noon to 1:30 p.m. and 3-5 p.m. from Monday through Friday until August 17 for $2 each session each day.

"The classes basically are our learn-to-swim program," said Schade. "They learn water safety, how to float, how to rescue people and how to improve their swimming. It's a gradual program."

Gradual comes from learning how to swim, but also from getting enough swimmers to make the next step in the swimming scheme – participating in the township's "Tidal Wave" swim club each summer. This summer's season is almost done – ending with a meet on July 30 against the Taylor Pool Sharks and the Redford YWCA's team.

"But we'd like to get the kids into these programs each summer," said Schade. "A lot of swim clubs will charge $200-400 for 10 weeks of lessons and competition. We're offering the same program the swim clubs do, but we charge just $50.

"We're trying to run a competitive swim club for the kids."

The Tidal Wave is split into two groups – those entering the sixth through eighth grades and those going into high school. This year, the junior high group has about 22 swimmers – up from six last year – and the high school age group is at 24, compared to 15 a year ago.

"The whole idea is to get these kids swimming now," said Schade, "and when they're done with the swimming lessons, maybe they'll move on to the summer swim club, get to a certain level and graduate to their high school teams.

"The kids are getting better, no doubt about it. They're improving dramtically – especially the junior high kids. With the beginners, you can see it happen more. With the high school kids, you can see it not so much in their times, but in their technique. The bottom line to to get these kids swimming, have them improve and have fun doing it."

Bucks win in Canton

One game remains on the schedule for the Mid-Michigan Bucks.

■ SOCCER

The Bucks play their final game of the season Sunday at Alma College when they take on the Indiana Invaders at 4 p.m.

Mid-Michigan picked up a much-needed 2-1 win Saturday against the Dayton Gemini at Plymouth Canton High School.

The two teams battled it out in the first half, playing to a 0-0 tie as Bucks' goaltender Mike Skolnik made several tough stops.

Skolnik continued his great play in the second half and the Bucks offense responded with the first two goals of the second half, both from Bobo on assists from Tino Scicluna and Boyzzz.

The Gemini managed to get on the board with one minute to play but it was not enough.

SPORTS ROUNDUP

Division winners

The Canton Panthers of the Great Lakes Soccer League under-10 boys Walled Lake Division finished first with a 10-0 record. The Panthers outscored their opponents, 62-15 for the season.

The team members are Greg Baldwin, C.J. Gregory, Tejas Joshi, Jake Kearly, Scott Kelly, Dan Lipford, Vinnie Lizzio, Aaron McClellan, Mark McMichael, Joe Mohan, Gage Vaneckoute, Jake Walters and Alex Witoslawski. The team is coached by Bud McClellan.

Voluntary practice

The Plymouth-Canton boys cross country team has begun non-mandatory summer conditioning. Any high school boys, including incoming ninth graders, interested in joining the cross country team can attend these practices.

The team meets at 8:30 a.m. at the high school track Monday through Friday. For further information contact Ross O'Hara at 459-0010, Patrick Pruitt at 455-3497 or Brandon McClellan at 981-7438.

City golf in Wayne

This year's City Championship Golf Tournament, sponsored by the city of Wayne Parks and Recreation Department, will have a new location.

The 36-hole tournament will be played at Gateway Golf Club, located at Van Born and Venoy in Romulus, on Saturday and Sunday, Aug. 4-5. Saturday's round begins with a shotgun start at 1:30 p.m. Sunday's tee times begin at 10 a.m.

Cost is $95 per golfer, which includes two 18-hole rounds of golf, golf cart and awards. The tournament is open to all men and women from the cities of Wayne, Westland, Canton, Romulus, Inkster, Garden City adn Van Buren Township. Golfers must live in the cities they represent. Golfers living outside of these cities can sign up in the Open Division.

For further information, please call Jeff Rutter or Steve Winkelman at (734) 721-7400.

Fastpitch clinic

The Our Lady of Good Counsel coaching staff is conducting its second Fastpitch Softball Clinic from 8:30-noon on Sat., Aug. 18, at Plymouth Township Park (McClumpha and Ann Arbor Trail). Cost is $15 with a home run derby after the clinic.

Girls fourth- through eighth-grade are invited. The clinic features instruction, games, contests, snacks, cold drinks and a T-shirt. To register or request more information, call Dave Hall (734) 455-8257 or Kim Del Col (734) 454-3403.

OBSERVER & ECCENTRIC
MEN'S OPEN GOLF TOURNAMENT
- Men's 36-hole medal play: Saturday and Sunday, Aug. 18 & 19.
- 18 holes at Whispering Willows, 18 holes at Fox Creek.
- Entry fee $90. Maximum handicap 36.
- Entries close at 6 p.m. Saturday, Aug. 11.
- Crossover starts on Saturday and Sunday mornings and afternoons.
- For pairings and starting times call 476-4493 after noon Thursday, Aug. 16.
- Entries will be open to the first 200 golfers.

Name
Address
City
Phone Handicap Cart?
- U. S. G. A. index or ten 18-hole score cards are required (as of deadline date).
- Send entry blank with check (no cash) payable to TJW, Inc.:

Attn. Tournament Director
Whispering Willows Golf Course
20500 Newburgh, Livonia MI 48152

Pairings will be made by the tournament committee. No requests for individual pairings will be taken. No changes will be made.

UNILOCK OF MICHIGAN
FREE Do-It-Yourself Seminar
To Install PAVING STONES, Driveways, Patios, Walkways, Pool Decks, Steps, Retaining Walls & Planters
Tuesday, July 24th 2001 6:30pm
Rain or Shine
Panetta's Landscaping
Westland (734) 421-5299

Big winners

The Garden City Youth Athletic Association U10 tournament team won its third tourney of the season July 6-8 in Clio, sporting a 3-1 record along the way. The team started by beating Swan Valley on Friday, 11-1, and Northville, 12-3, on Saturday. They lost to Flushing, 2-0, on Sunday morning, but stopped host Clio, 10-0, in the championship to win the title. The team members are Cody Short, Tyler Twigg, Adam McCloud, Paul Cole, Brett Berner, Chad Evan, Anthony Zilinski, Aaron Fisher, Ben Verabougos, Hagan Risner, Dave Cicora, all of Garden City; Jacob Sperry and Rick Kozma of Inkster; and Justin Whidden and Ryan Whidden of Westland. The team is coached by Bill Short, Rick Kozma, Mike Twigg and Brian Zilinski.

Broncos hold off Huskies, 11-8

In a span of 2:35 of the third period, the Huskies eliminated a three-goal deficit and tied the score in their Metro Summer Hockey League game against the Broncos, played Monday at Farmington's Suburban Training Center.

In the final 2:34 of the game, they gave it all back.

The Broncos answered the Huskies' three-goal comeback with a three-goal rally of their own, which carried them to an 11-8 triumph.

Keith Townsend led the Broncos' onslaught, scoring three goals and assisting on two others. Charley Ciufettelli and Paola DeCina Canton) added a goal and three assists apiece, Brad Zarem and John Fritz (Plymouth) had two goals each, Vic DeCina (Canton) got a goal and two assists, Kevin Bushey scored a goal, and both Michael Lapprich and Scott Marlinga netted a pair of assists.

The Huskies were led by Bill Kiilunen with three goals, B.J. Gaylord with a goal and three assists, Mark Pietila with two goals, Aaron Kiilunen with a goal and two assists, Josh Moyses with a goal, Trent Daavettila with three assists, and both Josh Daavettila and Joe Kondratek (Canton) with two assists.

Bobby Pruchnik (Livonia) and Ryan Davis divided time in goal for the Broncos; Travis Miller and Rick Marnon (Canton) split time in the net for the Huskies.

■ MSHL HOCKEY

Whalers 9, Wolverines 7: Two goals by Steve Swistak (West Bloomfield) to start the third period gave the Wolverines a 6-4 lead, but the Whalers scored five times — two of them by Dwight Helminen — in the last 10:48 to earn the win Monday.

Helminen finished with three goals and two assists for the Whalers. Tim Kastamo contributed a goal and two assists, Bryan Young (Canton) got two goals, Jim Pietila had three assists, Lars Helminen and Kirk Pietila each contributed a goal and an assist, and Keith Pietila scored a goal.

The Wolverines got two goals and two assists from Todd Bentley, two goals and an assist from Swistak, a goal and two assists from both Scott Lutz (West Bloomfield) and Rick Neilson (Birmingham), a goal from Dave Detar (Plymouth) and two assists from Rene Ford. Brian Whetstone (Plymouth) was in goal for the Whalers. Matt Migliaccio and Nate Shopbell split time in the net for the Wolverines.

Wolverines 15, Wildcats 3: Todd Bentley provided the Wolverines with all the offense they needed on Sunday.

Bentley scored six goals for the Wolves and assisted on two others to propel them to a 15-3 rout of the Wildcats. The Wolverines scored five goals in each period, building a 5-2 advantage after one and a 10-3 lead after two.

It wasn't all Bentley, either. Steve Swistak (West Bloomfield) connected on two goals and picked up six assists, James Crank (West Bloomfield) scored three goals and had two assists, and Scott Lutz (West Bloomfield) contributed a goal and six assists.

Jeremy Motz added a goal and three assists, John Slanga (West Bloomfield) had a goal and an assist, Krikor Arman (West Bloomfield) scored a goal and Mike Schmidt picked up two assists.

Darrin Fisher accounted for two of the Wildcats' goals. Jeremy Zemach (West Bloomfield) got the third. Matt Migliaccio was in goal for the Wolverines. Jamie Ferrara and Brandon Tucker divided time in the net for the Wildcats.

Whalers 7, Broncos 6: The Whalers had a four-goal lead with just over four minutes left, but had to hold on to defeat the Broncos on Sunday.

Dwight Helminen scored two goals and assisted on two others to pace the Whalers. Jim Helminen and Matt Sniegowski (Plymouth) each added two goals and Lars Helminen chipped in with a goal and an assist.

The Broncos used goals by Keith Townsend, John Fritz (Plymouth) and Kevin Bushey in a two-minute span late in the final period to narrow the gap to one, but in the final 2:13 they could not get the equalizer. Townsend finished with two goals and two assists, while Fritz, Charley Ciufettelli and Vic DeCina (Canton) each had a goal and an assist and Scott Marlinga had two assists.

Art Baker (Canton) was in goal for the Whalers. Ryan Davis and Bobby Pruchnik (Livonia) split time in goal for the Broncos.

Lakers 19, Warriors 6: The first-place Lakers wasted no time disposing of the Warriors, scoring the first six goals of the game and taking a 12-2 lead into the third period in an MSHL game Tuesday.

Four Lakers had hat tricks in the game, led by Brian Jardine with three goals and five assists. Sean Smith (Livonia) and Nick Jardine (Bloomfield Hills) contributed three goals and three assists apiece, and John Vigilante had three goals and two assists.

Other scorers for the Lakers were Bryan Marshall (Livonia) with two goals and two assists, Chris Libett (West Bloomfield) with a goal and four assists, Steve Vigilante and Steve Sharp each with a goal and an assist, Josh Shuryan and Jim Wheaton (Plymouth) with a goal apiece, and Sean Baltazar (Plymouth) and Tony Keshishian (Plymouth) each with two assists.

The Warriors were led by Brandon Kaleniecki (Livonia) with three goals and two assists. Chris Morelli (Livonia) chipped in with a goal and two assists, Ryan Yost (Livonia) had a goal and an assist, Matt Van Heest scored a goal and Jeff Harris (Canton) had two assists. Lanny Jardine (Bloomfield Hills) and John Picklo shared time in goal for the Lakers. Joseph Rutherford was in the net for the Warriors.

Bulldogs 7, Spartans 4: Two third-period goals by Todd Kessler (Livonia) broke a 4-4 tie and lifted the Bulldogs over the Spartans Tuesday.

Kessler finished with those two scores. Teammate Ryan Kessler (Livonia) added a goal and four assists, while Ian Smith (Rochester) contributed a goal and three assists. Troy Milam and Jason Basile (West Bloomfield) each scored goals.

Jason Turri (Livonia) had two goals for the Spartans. Chris Powroznick (Redford) added a goal and an assist, Mike Swistak scored a goal and John Maley (Livonia) had two assists.

Beau Brandeau was in goal for the Spartans. Matt Swanson and Dan Dobrowski (Southfield) divided time in the net for the Bulldogs.

Winners again

The Garden City Youth Athletic Association's U9 tournament team won the Clio Invitational on July 6-8, compiling a 4-0-1 record along the way. The team opened by tying Elba, 3-3, then beat Clio (6-3) and Flushing (11-6) on Saturday. On Sunday, the squad beat Mount Morris, 9-1, then nipped North Farmington-West Bloomfield in the finals, 6-4. Team members include: Jeremy Shay, Matt Tackett, Nate McHugh, Curtis Ford, Shawn Piwowar, Lance Gentry, Mike Zalewski, Travis Kind, Rohn Gaudi, Ron Pummill and Ian McFarlane, all of Garden City; Michael Andrus of Plymouth; Tyler Rusin of Canton; and Gee Williams of Detroit. The team is coached by Pat Rusin, Gee Williams and Bruce Gaudi.

DCI close to clinching title

There's nothing magical about it — all Decision Consultants, Inc., has to do to clinch the Livonia Collegiate Baseball League title is win.

Two victories takes care of Hines Park Lincoln-Mercury and three eliminates Rams II.

DCI (24-6-2) has three games left, all at Ford Field in Livonia. It plays Rams I on Wednesday, Mount Clemens on Friday and the Hurricanes on Monday.

Hines Park Lincoln-Mercury is 20-9 while Rams II is 20-8. Both have three games remaining with each other.

DCI defeated the Hurricanes twice on Sunday, 7-4 and 4-2, getting route-going pitching performances each time.

Ryan Ford (Eastern Michigan) scattered five hits in the opener, striking out four and walking just two in improving to 9-1.

Shawn Dobson scored twice and hit a two-run homer in the top of the third. Tim Andrzejak went 2-for-4 with a bases-loaded double to break a 4-4 tie in the fourth.

In the second game, Derrick Peterson (Eastern Michigan) gave up eight hits but struck out four and walked two to improve to 6-1. Josh Patton went 2-for-2 and scored a run, Jim Nowicki had a hit and drove in two runs while Andrzejak went 2-for-4, scored a run and brought home the winning run in the fourth with a two-run single.

Hines Park defeated DCI, 1-0, in 10 innings on July 13.

Jamie Glinz took the loss but pitched well in relief of starter Brent Brown, who went the first 7 1/3 and allowed just two hits while striking out 10.

Rams take two

The Michigan Lake Area Rams won three out of four games over the weekend to improve to 17-15 overall.

The Rams beat the Bulls on Friday night, 6-3, then split a doubleheader with Mt. Clemens on Sunday, winning the opener 11-1, but dropping the second game, 5-4.

Against the Bulls, Dale Hayes (Madonna/John Glenn) improved to 8-1 overall on the mound by holding the Bulls to five hits and improving his earned run average to 0.89. Hayes went the distance and struck out five and walked two. Mike Fisher went 2-for-3 at the plate, with a two-run single in the fifth inning to give the Rams the lead for good. Mike Macek (Redford Union) was 2-for-2 with two runs scored and two RBI, Chris Mitchell had an RBI and scored a run, and Rob Hudson (Garden City) scored a run.

The Rams banged out 12 hits in the 11-1 win over Mt. Clemens (4-23). Hudson led the way by going 3-for-3 with two RBI and two runs scored, Macek and Anderson were both 2-for-4 with two runs score, while Anderson had four RBI and Macek just two. Kevin McKnight was 2-for-3 with a run scored, Mike Hayes (Madonna/Redford Union) was 1-for-3 with a run scored and an RBI, Mitchell had an RBI and Yaotequia Carrasco singled, had an RBI and scored three runs.

Aaron Castle (2-0) got the win and Sean O'Connor (Wayne State/Redford Union) earned the save as the two combined on a five-hitter with five strikeouts and four walks.

In the nightcap, Mt. Clemens came through with a run in the bottom of the seventh inning to grab the win. Hudson led the Rams at the plate by going 2-for-4, while Macek had a two-run homer.

OBSERVERLAND SPORTS IN BRIEF

POM PON WORKSHOP

Livonia Churchill's championship caliber Pom Pon squad is sponsoring a workshop for girls 8-14 from 1-6 p.m. Thurs., Aug. 16, at Churchill High School.

Basic moves will be taught by the Chargers' pom pon team, which won the state championship in 2000 and was runnerup last year.

Participants will have the opportunity to perfom a routine at halftime of Churchill's varsity soccer game Aug. 24.

Cost of the workshop is $40 and includes T-shirt, pizza, juice and water bottles. Snack and pom pons are optional. Girls are asked to wear shorts, T-shirt and tennis shoes.

For more information, contact Julie McDonald at (734) 427-1198.

3-ON-3 SOCCER SHOOTOUT

The University of Michigan men's soccer team will stage its 10th annual three-vs.-three Micro-Soccer Shootout Saturday, July 21 at U-M's Mitchell fields.

Proceeds will benefit University of Michigan men's soccer program.

The tournament, an equivalent to basketball's Gus Macker, is an all-day tourney with over 200 teams ranging in age divisions from boys and girls (7-and-up) through men's and women's adult.

All skill levels are encouraged to participate. Both competitive and recreational divisions are available for each age bracket.

Registrations can be picked up at Soccer Mania, 2276 S. Main Street, Ann Arbor or obtained via the web at http://mgoblue.com/soccer-m/

For more information, call (734) 741-0865 or email Msoccer@aol.com.

IN-LINE HOCKEY

Youth and adult in-line hockey leagues for all ages and all skill levels are now forming at Michigan Dekhockey, located at 45109 Michigan in Canton.

Cost is $50 per player for the four-game season and end-of-season jamboree (a three-game minimum). Game days are Monday through Thursday. Needed equipment is skates, stick, gloves, shin pads, elbow pads, athletic supporter (boys), mouthguard and a helmut with face mask (for those 17-and-under).

Registration deadline is July 22. Call (734) 397-8900.

SOFTBALL LEAGUES

The second session of men's, women's and co-ed adult softball leagues are now registering at the Canton Softball Center, located on Michigan. Cost is $625 per team plus a $10 per game umpires' fee, which includes 14 games (all doubleheaders) plus playoffs (all teams qualify).

Play starts Aug. 6. For more information, call (734) 483-5600.

FOOTBALL CAMPS

■ The Patriot Football Summer Camp (grades 7-12) will be from 5-8 p.m. Wednesday through Saturday, July 25-28 at Livonia Franklin High School.

The cost is $30 (includes camp T-shirt).

Registration will be held on July 25 or you can call coach Chris Kelbert at (734) 523-9300 for more information.

■ The Panther football camp will be held from 9 a.m. to 2 p.m. on July 27-28 at Redford Union High School.

The camp is open to all students entering the fifth through ninth grade in the fall. Participants will learn football basics such as stance, starts, drills and technique work. The first day of camp is for linemen and the second day will be a skills camp.

The camp is $25 per day or $45 for both sessions. Each participant will receive a camp T-shirt and refreshments at lunch, and they should bring football shoes, lunch and work out clothing.

For more information, call coach Miles Tomasaitis at (313) 534-0411 or (313) 575-4753.

To submit items to the Sports Scene, write 36251 Schoolcraft Rd., Livonia, MI 48150, or send via fax to (734) 591-7279.

Beaudry *from page D1*

community.

Tip to the next mayor of Detroit – the boat races draw 10 times the people to the city that the Grand Prix does. Think about it.

■ I was amazed to find that Borgess girls basketball coach Monique Johnson bolted to Hamtramck without saying anything to athletic director Rodney Geter. Hey, I can understand looking for a new coaching job, but to say nothing after you get it?

Then, when Hamtramck athletic director Russ Collins went on about how Johnson being a quality person and right for the job, mirroring the sentiments of Borgess principal Sr. Joan Charnley last season when Johnson was hired, I kept thinking, "does a quality person avoid their boss for two weeks and not tell their employer they've been hired for a new job?"

■ On the other hand, I was disappointed to see that new Michigan basketball coach Tommy Amaker was going to reach out to the "Fab Five" and other estranged members of the U-M hoops family.

Only three of the Fab Five ever graduated, the other two – as well as upstanding student-athletes from the "Next Five" – are a big reason that the U-M program imploded in recent years. OK, Ed Martin is the biggest reason, but he had to give the money to someone.

They might be big reasons for Michigan's success, but they are as much to blame for its current problems. Instead of reaching out, Amaker should move ahead.

■ Will Channels 62 and 50 ever stop insulting our intelligence with their newscasts? When it bought 62 a few years ago, despite all the ballyhooed promotion, CBS had no intention of creating a local presence if it had to spend money to do it.

With Viacom now owning CBS, and by proxy Channels 50 and 62, this sharing of newscasts and programming is another embarrassing example of corporate penny-pinching greed. Just once, I'd love to see a group challenge stations like these for ignoring local groups when their FCC license comes up for renewal.

It almost makes Fox Sports Network's Seattle-based Detroit Sports Report seem tolerable.

■ Which will come first: The Tigers in a World Series again or the Ilitch family bidding for an All-Star game?

I remember everything about the one in 1971. I sat 19 rows up behind the National League bullpen, I tried for 30 minutes during the National League's batting practice to get Pete Rose's attention for his autograph. I remember the red, white and blue stars in the outfield, my dad explaining to me 30 minutes after it happened exactly where Reggie Jackson's home run hit the light transformer, and I even remember my Uncle Dave complaining about splinters in his posterior from sitting on the wood bleachers in the upper deck.

The Tigers say that while they've talked about it, getting an all-star game is not high on their priority list.

Yeah, why would they want to get national exposure or help paint the city in a positive light?

It's not happening on the field.

■ Speaking of all-star games and baseball, Comerica Park successfully dodged the potential for three more lawsuits this season. If you can believe this, the wizards who run the place kept a tarp on the field in front of home plate (the one usually used for pre-game batting practice) during the recent Michigan High School baseball Coaches All-Star game, as well as the Detroit Public School and Catholic League championships.

If some kid had slipped, caught a cleat, blew out a knee or an ankle, Mikey and his kids would be facing a serious money lawsuit.

Not to mention the fact, that while they have the chance to do some wonderful things for the players in metro Detroit, they've displayed once again an incredible ability to take a no-brain good deed and turn it into a negative.

■ Almost forgot about the Dream Cruise coming up.

It's the one event of the year that makes me appreciate the relative calm of the Ann Arbor Cattle Drive... oops, Art Fairs.

I'll go to a NASCAR race, I'll go to a short track, I'll watch a CART race, I'll go to a drag strip, I'd even watch an IRL race.

But the Dream Cruise? Not me, thank you. It's become too corporate and w-a-y t-o-o d-r-a-w-n o-u-t. One day? Fine. Two days? OK. Three days? You've had your fun.

But the people who drive up and down Woodward beginning on the Tuesday night, craving attention using their overblown motors – much like four-year-olds on a backyard swing while their parents try to talk to the neighbors – closing off business owners from their customers and screwing up already screwed-up traffic for the masses, should be ticketed, fined and subject to some kind of severe penalty.

Being tied to their bumper and nudged with a cattle prod is a good start. Being forced to listen to 24 hours of Jim Harper would be better.

Maybe some kind of public service is in order. Can people be forced to work the information booth at the Art Fair?

(Beaudry is the Redford-Garden City sports editor for the Observer and can be reached at (734) 953-2106 or by e-mail at pbeaudry@oe.homecomm.net.)

DEARBORN HEIGHTS/ PLYMOUTH HOUSING COMMISSION

The Dearborn Heights/Plymouth Housing Commission will be distributing applications for the Section 8 Rental Assistance Program FOR ONE DAY ONLY Friday, August 3, 2001. The application process will be by LOTTERY and the applicants' placement on the waiting list will be determined by a random drawing. Applications will only be available at a facility located on the southeast corner of Ann Arbor Trail and Warren Road in Dearborn Heights between 9 am and 3 pm. There will be signs to direct you. Applications can be duplicated and will only be accepted by mail.

Publish: July 19, 2001

L-H000109

Is your "free checking" really free?

Compare it to Bank One's Regular Checking.

Other Banks' Free Checking	Bank One's Regular Checking
$5 a month for online bill payment, if available	FREE online bill payment until 2002
$12 annual fee for debit card	FREE THE ONE® Card, the Visa® check card
Limited ATMs	FREE access to one of the largest ATM networks in the U.S.
Extras: • Nothing • Nothing • Nothing • Nothing • Nothing • Nothing • Nothing • Nothing • Nothing • Nothing	Bank One Extras: • FREE Retirement and Investment Profile • FREE first order of checks with direct deposit • No annual fee for a Bank One credit card • Exclusive rate discounts on home equity loans • Exclusive bonus rates on CDs • Bank One Satisfaction Guarantee • 12 FREE movie rentals, good at BLOCKBUSTER® • And, we'll switch you from your current bank TODAY for FREE

Sign up for Regular Checking by August 31st to get these special offers. Also, ask about our great deals on business checking accounts. Just stop by a Bank One Banking Center, call or log on at www.bankone.com.

Personal Accounts: 1-888-963-1111
Business Accounts: 1-877-848-6290

BANK ONE

Member FDIC. Credit products and THE ONE Card are subject to approval. Offer available at participating Bank One locations while supplies last. Not valid with other offers. Limit one per household. $25 minimum deposit to open. Offer will be given at account opening and available until 8/31/01. See Movie Rental Card for details. Membership rules and certain restrictions apply for rental at BLOCKBUSTER. Void where prohibited. BLOCKBUSTER name, design and related marks are trademarks of Blockbuster Inc. © 2001 Blockbuster Inc. All rights reserved. ©2001 Bank One Corporation.

ABC COUPON SPECIAL!

Pocket PC With Ear Buds

•Slim compact design •Built-in wide range •Built-in telescopic antenna •Lightweight stereo headphones included.

$27.97 CX6 4549

LIMIT FOUR PER CUSTOMER-EXPIRES 7/18/01

ABC COUPON SPECIAL!

ROYAL Personal Paper Shredder

•3 sheet single pass •Fits all standard 13" - 17" wastebaskets (not included).

$12.77 JS1100 38798

LIMIT ONE PER CUSTOMER-EXPIRES 7/18/01

ABC COUPON SPECIAL!

EUREKA Superbroom® Vac

EASY EMPTY DUST CUP

•Detachable handle •Converts to hand vac •Easy empty dust cup.

$16.88 164A 36730

LIMIT ONE PER CUSTOMER-EXPIRES 7/18/01

ABC COUPON SPECIAL!

Corded Phone With Answering Machine & Caller ID*

•16 digit LCD display •Hands-free function •Caller ID message can be copied to speed dialing •Low battery icon prompt.

*Service available through local phone company

$19.97 TID888 45779

LIMIT TWO PER CUSTOMER-EXPIRES 7/18/01

ABC WAREHOUSE

"THE CLOSEST THING TO WHOLESALE"®

Grand Re-Opening

OF OUR STORE IN Canton

TWICE AS BIG TO SERVE YOU BETTER!

BARGAINS AND BARGAINS... We're Overloaded With New Stock Stacking Up!!! The Boss Says "Blow 'Em Out With MAXIMUM Markdowns!" Save Big Through Wednesday!

Bring Truck, Van or Trailer... ...OR WE'LL DELIVER IT NEXT DAY! or Same Day, or even on Sunday! Ask for details.

WE'RE THE Appliance OVER 400 APPLIANCE MODELS AVAILABLE!

THE CLOSEST THING TO WHOLESALE"

SAVE EVEN MORE WITH A PACKAGE DEAL! When You Purchase 2 or More Products. Ask for details.

$200 IN VALUABLE U.S. SAVINGS BONDS

By mail direct from ABC Warehouse with the purchase of selected Washers, Dryers, Dishwashers, Refrigerators, Ranges, Built-ins, Computers, TVs & More! Ask for details.

Enjoy 12 FULL MONTHS WITH NO PAYMENTS & NO INTEREST!

Offer is subject to credit approval by Monogram Credit Card Bank of Georgia. Applies to purchases of authorized HITACHI products made between June 6, 2001 through July 31, 2001 on the GECAF consumer credit card account. No Finance Charges will be assessed and no monthly payments required on promotional puchase amount (excluding optional insurance charges) if you pay this amount in full by the payment due date as shown on the twelfth (12th) monthly billing statement after the purchase date. If you do not, Finance Charges will be assessed on promotional purchase amount from purchase date and minimum monthly payments will be required on balance of amount. If the minimum monthly payments on any other balances on your account (including optional insurance charges) are not paid when due, all special promotional terms may be terminated. Standard account terms apply to non-promotional balances and, after promotion ends, to promotional purchases. Variable APR is 22.23% as of May 16, 2001. Fixed APR of 24.75% applies if payment is more than 30 days late. Minimum finance charge is $1.00. Ask for details.

Commercially Rated 5 to 21 Cu. Ft. Freezers

16429

STARTING FROM..... $147 OR LESS!* 16429

HOTPOINT by GE Frost Free Family Size 18 Cu. Ft. Refrigerator

FROST FREE ADJUSTABLE SHELVES

Upfront temperature controls. Never-Clean™ condenser. 3 full-width adjustable wire fresh food cabinet shelves. 2 fixed door shelves with tall bottle storage.

$297 OR LESS!* HTR18ABMWW 15505 $11 PER MO.*

FRIGIDAIRE Large 22.5 Cu. Ft. Side-By-Side Refrigerator

3 FREEZER SHELVES 2 WIRE FREEZER SHELVES

Dispenser with ice and water. Glass shelves. Adjustable gallon white door bins.

$627 OR LESS!* WRS22WOAW/13000 $22 PER MO.*

Whirlpool Amana HOTPOINT by GE MAYTAG KitchenAid FRIGIDAIRE Large To Super Capacity Washers or Dryers

STARTING FROM... $157 EA. OR LESS!* 12393/12395 $10 PER MO.*

5 CYCLES FRIGIDAIRE Energy Saving Front Load Washer

1 AGITATE 2 SPIN SPEEDS AUTOMATIC WATER LEVEL

Extra large capacity stainless steel wash drum. Tumble care cleaning system.

$547 OR LESS!* FWTR25RHS/12342 $20 PER MO.*

MAYTAG MAYTAG KitchenAid Whirlpool Built-In Dishwashers

STARTING FROM..... $117 OR LESS!* RUD1000KB 14152

Touch Control Microwave Oven

800 watts of cooking power. Electronic touch controls. 10 power levels. Automatic oven light and turntable. Clear/pause key.

$57 DMW7773BL 17327

Whirlpool Electric Range With Self-Cleaning Oven

Balanced Bake™ temp. system.

OUR LOWEST PRICE EVER!

$267 OR LESS!* RF340BXHW/11003 $10 PER MO.*

Get Classic Cartoons with Boomerang on DIRECTV

Purchase a DIRECTV System, subscribe to TOTAL CHOICE® programming ($31.99/mo. or above) & receive a $50 GIFT CERTIFICATE for ABC Warehouse.

To get Boomerang, add the FAMILY Pack to your subscription. Just $5.00 a month more!

PLUS FREE INSTALLATION!

*Activation of programming may be subject to credit approval and requires valid service address, social security number, major credit card and U.S. Driver License. New DIRECTV residential customers only. Significant restrictions apply. See store for details.

MULTI-ROOM SYSTEM READY DIRECTV FROM SONY

$99 FREE INSTALLATION 28044/27487

*Offer valid for new residential subscribers. For more information visit us at DIRECTV.com. Only one free installation per household. Hardware and programming sold separately. Taxes not included. Parts and additional labor extra. Must present a valid U.S. Driver License to take advantage of this offer. Significant restrictions apply. See store for details.

ORITRON DVD/CD Audio Video Player

Unsurpassed picture quality with CD-quality sound. Output for Dolby digital decoder. Dual-focus laser. DVD/Audio CD compatible. DTS surround sound output. Full function remote. Factory renewed and guaranteed.

$79.88 OR LESS!* 24574

REMOTE CONTROL

4-Head Hi-Fi Stereo VCR

Auto clock set. Auto head-cleaning system. Direct access remote. New design. Front A/V inputs.

$67.88 OR LESS!* VG4250/23061

NEW 2002 MODEL MULTI-BRAND REMOTE SONY

4-Head Hi-Fi Stereo VHS VCR

Flash rewind-rewinds a T-120 in about 60 seconds. Commercial skip. Instant replay. Plug & play for easy setup. Front A/V inputs.

$97.88 OR LESS!* SLVN51/23002

Digital 8 Video Handycam® with 2.5" Color LCD SwivelScreen™ & Built-in Digital Camera SONY BUILT IN LIGHT

NEW!

$598 OR LESS!* DCRTRV130 24711 $22 PER MO.*

SHARP 3" Color LCD Screen Viewcam™ Camcorder

Digital gamma on playback and record for brightness control. Title writer with 8-preset titles. HiFi mono recording/playback.

$297 OR LESS!* VLA110U/24851 $11 PER MO.*

JVC Compact VHS Camcorder with 400x Digital Zoom

Pro-cision 5 head system with flying erase head. Auto demo mode. Auto and pro-style recording modes. Digital auto tracking. Quick review and retake function.

$264 OR LESS!* GRAX760U/24704 $10 PER MO.*

Get Big Screen Stereo Color TV With Universal Remote

46" Diag. Stereo

Digital Comb filter. Broadcast stereo with dbx noise reduction. Digital focus. Channel directory.

$799 OR LESS!* 24794 $29 PER MO.*

State-of-the-art TECHNOLOGY

36" Diag. Stereo

36" Stereo Color Television With Universal Remote

Dual rear A/V inputs. Rear S-Video input. MTS/SAP tuner with dbx®. Front surround sound. 850 lines resolution. Closed captioning on mute. Sleep timer. Favorite channel. V-chip.

$599 OR LESS!* 24134 $22 PER MO.*

GE 27" Diag. Stereo

27" XS® Stereo TV With Remote Control and Closed Caption Capability

On-screen clock, sleep and alarm timers. Commercial skip.

$206.88 OR LESS!* 27GT722/24492 $10 PER MO.*

State-of-the-art TECHNOLOGY 19" Diag. REMOTE CONTROL

19" Color TV with Remote Control

181-channel, cable-ready tuner. Auto channel programming. Multi-language on-screen display. Closed captioning. On-screen clock & sleep timer.

LIMIT 1 PER HOUSEHOLD

$111.88 OR LESS!* K19J30U/24365

PLUS FREE CENTER & SURROUND SPEAKERS

KENWOOD 500 Watt Total Power Dolby* Digital DTS Receiver

100 watts x 5 surround power. Auto function one-touch operation. Dynamic rotary encoder volume control.

$197 VR505/25417 $10 PER MO.*

50+1 SONY 50+1 Disc Megastorage CD Changer

"Plus One" instant play slot. Jog dial for rapid selection discs. Block File organizes CDs into 5 categories. Optical digital output.

$114 OR LESS!* #25447

NEW! REMOTE CONTROL aiwa Digital Mini Audio System with 3-Disc Changer

30 watts total power. 3-disc CD changer. Dual cassette. Bass reflex speakers.

$97 OR LESS!* NSXAJ100/25489

SAVE $115! JENSEN Powered Subwoofer with Built-in Amplifier

100 watts RMS power. 12" high excursion woofer in a down-firing configuration. High/low level inputs.

LIMIT 1 PER HOUSEHOLD

$84 OR LESS!* JS1000/25784

ABC WAREHOUSE Car Audio Professionals

ON-SITE INSTALLATION INCLUDED ON ALL DECKS!

With purchase of any of our decks, basic installation is included... from carton to car FAST! Extensive labor and parts extra.††

WE HAVE A HUGE SELECTION OF CELLULAR SERVICE PROVIDERS

cingular Sprint NEXTEL AUTHORIZED RETAILER Alltel CENTURYTEL

...AND THE LOWEST RATES!

2500/$39.99

350 Anytime Minutes
2150 Night & Weekend Minutes
2500 Total Minutes
with a one-year Sprint PCS Advantage-Agreement™

Real Nationwide Long Distance Included

You can call to anywhere in the country, from anywhere on the Sprint PCS Nationwide Network, serving over 300 major metropolitan areas.

Sprint PCS Wireless Web.

Dual-Band Sprint PCS Phone™ by Samsung® (model SCH-8500) 28035

Hurry! Offer ends soon.

Sprint. Sprint PCS®

The clear alternative to cellular.™

Restrictions apply. Credit history will determine spending limit and may call for a choice between $25 set up fee for a $125 deposit. Offer requires credit approval. See printed in store materials for details.

State-of-the-art TECHNOLOGY

Your Choice: Rear or Front Speakers

Polypropylene cone with foam edge. Mylar dust cap. 4 to 8 ohm impedance.

$9 PR. OR LESS!* RSP4011437

Cobra 6 Band Radar Detector

•Safety Alert® •VG-2 undetectable.

$48.88 ESD4050 50171

INSTALLED! KENWOOD AM/FM Cassette Receiver

24 watts of power. Auto-reverse transport, clock, RCA preout.

$49 KRC1007 11164

INSTALLED! Remote Car Starters

Starters work with most remote factory keyless or after market alarm systems.

STARTING FROM..... $99 OR LESS!* 411072

*REQUIRES AUTOMATIC TRANSMISSION-KEY CODED CARS EXTRA

CD PLAYER INSTALLED! Pioneer AM/FM CD Receiver

45 watts x 4 power. Supertuner III.

$147 OR LESS!* DEH1300 11574

DETACHABLE FACEPLATE INSTALLED! KENWOOD CD PLAYER AM/FM CD Receiver with CD/MD Changer Control

45w x 4 max output power. Front & rear RCA preouts.

$179 KDC316V 11430 $10 PER MO.*

pickford focapto 12" Punch Woofer

800 watt peak power. Four layered LXtended voice coils. LXcursion basket.

$199 EA. OR LESS!* RFP3212 11544 $10 PER MO.*

pickford focapto 2-Channel Power Amplifier

250 x 1 RMS power, 4 ohms bridged. High level inputs. Variable 12db crossover.

$299 OR LESS!* 298.2/11496 $11 PER MO.*

Intel® Celeron™ Processor 800 MHz Computer

INCLUDES 15" MONITOR

•40 GB hard drive •128 MB SDRAM.

YOUR FINAL COST.....

PAY $749 LESS $400 COMPUSERVE® REBATE

$349 OR LESS!* BT919/33215 $27 PER MO.*

The Intel Inside logo is a registered trademark and Celeron is a trademark of Intel Corporation. $400 mail-in rebate from CompuServe with purchase of qualifying Hewlett Packard computer between 03/1/01 and 8/30/01 and contract commitment to a 3 year (36 months) subscription for CompuServe 2000 Internet Service at the monthly rate of $21.95. Original completed mail-in rebate form, original purchase receipt, and a valid major credit card are required. Service must be initiated and CompuServe Terms of Service must be accepted within 30 days of purchase. Rebate materials must be postmarked by 8/30/01. Termination of the CompuServe membership prior to 3 years requires repayment of the $400 rebate plus a $30 cancellation fee. Within 45 days of rebate approval, the $400 rebate will be credited to your designated credit card or fulfilled by check sent to the name and address provided on mail-in rebate form. Offer valid in the US only. You must be 18 years or older. Limit one per household. Premium CompuServe services carry surcharges, and communications surcharges may apply to AK and outside the US. Availability may be limited, especially during peak times. You may incur telephone charges, depending on your calling plan and location. Offer void where prohibited by law. Complete details are available in store.

HEWLETT PACKARD Expanding Possibilities Digital Camera

•1.3 mega pixel •2X digital zoom •1.8" LCD display •Full auto focus •USB connection.

$199 215/33147 $10 PER MO.*

CD PLAYER Stereo CD Boombox

•Analog tuner •Song skip/search •Telescopic FM antenna •AC/DC operation •Fold-down carrying handle. Play/pause/stop.

PAY $27.77 LESS $10 MFG. MAIL-IN REBATE

YOUR FINAL COST...

$17.77 C969 42423

5" Diag. 3 WAY POWER kit Portable 5" Black & White TV with Car Kit Included

•Earphone jack •Telescopic antenna •Includes AC adaptor & DC car cord.

$19.88 42110

Cobra 14-Channel Two-Way Family Radios CALL ALERT UP TO TWO MILE RANGE!

•500 mW output power •Call alert •Electronic Channel Saver •Illuminated LCD •SuperFlex™ antenna •Dual purpose belt clip •Roger beep tone.

PAY $39.97 LESS $10 MFG. MAIL-IN REBATE

YOUR FINAL COST...

$29.97 PR. 50164

RIVAL Auto Shut-Off Steam Iron

•Variable steam, burst of steam & spray •Self-cleaning •Non-stick soleplate •Indicator light •Extra long 12' cord.

$17.88 IR5470 32038

12QT 8QT 4-Pc., Stainless Steel Stock Pot Set

•Includes 8 qt. and 12 qt. pots plus 2 stainless steel lids •Double riveted handles •Dishwasher safe •Perfect for soups, stew, corn, camping and more!

$9.88 467097300 32991

Dirt Devil 12 AMP MOTOR Swivel Glide™ Vacuum

•12 amp motor •On-board tools •Motor-Guard™ system eliminates fan and motor damage •Ultra maneuverability provided by 2 rear swivel casters •Factory refurbished and guaranteed.

$58.88 RQ86300 36712

ABC WAREHOUSE "THE CLOSEST THING TO WHOLESALE"®

Visit Our Web Site at www.abcwarehouse.com

SALE ENDS WED. 7/18/01

OPEN A REVOLVING CHARGE AS LOW AS $10 PER MONTH (approved credit)

CONTRACT SALES

DOUBLE DEAL ASK ABOUT A PURCHASE DEAL ON 2 OR MORE PRODUCTS

41690 FORD ROAD (1/4 MILE WEST OF I-275) • Phone: (734) 981-7780

PDP1007004

ABC WAREHOUSE OPEN MONDAY THROUGH FRIDAY 10 A.M. TO 9 P.M.! SATURDAY 10 A.M. TO 5:30 P.M.! SUNDAY NOON-5 P.M.!

Plymouth District Library
223 S. Main Street
Plymouth, Mich. 48170

Mortgage can be good investment

REAL ESTATE QUERIES

ROBERT M. MEISNER

I recently heard about liability management techniques involving residential mortgages can help create wealth. Do you have any information concerning that?

For some homeowners, mortgage financing has become an important component of creating wealth.

Some innovative mortgage loans feature interest-only payment periods rather than the more traditional method of paying down both principal and interest.

The interest paid towards the residential mortgage and any capital gains realized in the sale of a primary residence both receive favorable tax treatment. This favorable tax treatment can transform buying a home into a strategic investment that can enhance your overall investment strategies.

Home equity lending is another possible method of strategic liability management. For example, open-end lines for credit secured against residential property have been driving a move toward increased household liquidity since the mid 1980s.

There are companies and/ or financial advisers who offer these types of "opportunities."

However, any particular investment should be analyzed based upon its terms and risks as they relate to your circumstances and objectives. You'd do well to consult with your tax or legal adviser before making any tax or legal-related investment decisions.

*Robert M. Meisner is an Oakland County area attorney concentrating his practice in the areas of condominiums, real estate, corporate law and litigation. **You are invited to submit topics** that you would like to see discussed in this column, including questions about condominiums, by writing Robert M. Meisner, 30200 Telegraph, Suite 467, Bingham Farms MI 48025. His e-mail address is bmeisner@mich. com, and his Web site is www. meisner-law. com This column provides general information and should not be construed as legal opinion.*

HOME SEEKER'S CHECK LIST

- ✔ **SELLER DISCLOSURE STATEMENT** (REQUIRED BY LAW)
- ✔ **LEAD DISCLOSURE STATEMENT** (REQUIRED BY LAW)
- ✔ **HOME SUMMARY FEATURE SHEET** (ROOM DIMENSIONS, ETC.)
- ✔ **SCHOOL DISTRICT SERVING NEIGHBORHOOD** (WHERE EXACTLY ARE BUILDINGS, BUS STOPS)
- ✔ **AGE OF MAJOR MECHANICAL/STRUCTURAL COMPONENTS** (FURNACE, WATER HEATER, SHINGLES, WINDOWS, ETC.)
- ✔ **APPLIANCES INCLUDED?**
- ✔ **PROPERTY TAXES** (BASED ON SELLING PRICE, **NOT** CURRENT RECORDS)
- ✔ **MUNICIPAL SERVICES PROVIDED** (TRASH COLLECTION, LEAF PICK-UP, SNOW REMOVAL, LIBRARY)
- ✔ **CONDITION OF NEIGHBORING PROPERTIES**

RANDALL MASTERS/STAFF ARTIST

Deals can fall in the cracks

BY DOUG FUNKE
STAFF WRITER
dfunke@oe.homecomm.net

All kinds of circumstances – big and small – break deals.

Messy showing conditions and overpricing on the part of sellers limit prospects right out of the gate.

Buyers not qualifying financially or having unrealistic expectations sabotage their own efforts.

And when a truculent buyer meets up with an intransigent seller, watch out. Lots of smoke, but no fire.

More typically, problems surface during inspections. Appraisals don't pan out. A deadline passes unmet. Personal economics change. Pseudo-experts inject themselves into the process.

Poor communication and an inability or unwillingness to compromise might also bring the Good Ship Transaction to a dead stop in the water.

Mortgage troubles

"Normally in this day and age, we get an approval letter before we even start," Dottie LeSeur, an associate broker with Coldwell Banker Legacy in Westland, said of buyers qualifying for a mortgage.

"But if one loses a job (or quits), and if approval is based on two incomes, it can kill a deal after both have qualified," she said.

"Most people understand right up front that you don't make any changes in your life when you start looking for a home. You don't buy a new car or get a new job until after closing."

Other roadblocks loom.

"If you have a contingency on the sale of your present home in order to purchase a new home and your present home doesn't sell, you don't have a deal," LeSeur added.

Sellers should know that just because they need a certain amount of money on the sale of the current house to move up doesn't necessarily mean they'll get it.

A related pitfall awaits. An appraisal ordered by a mortgage company may indicate that a home is worth less than the agreed price.

■ 'Most people understand right up front that you don't make any changes in your life when you start looking for a home. You don't buy a new car or get a new job until after closing.'

Dottie LeSeur
Coldwell Banker Legacy Westland

In that case, the seller can reduce the price, the buyer can come up with a larger down payment or the people involved can prove with comparable sales studies that the appraisal is wrong, LeSeur said.

Otherwise, no mortgage and, likely, no sale.

Inspection fallout

Betsy Lanman, associate broker with Century 21-217 in Oxford, identified two primary deal breakers.

"An inept inspector – they tend to scare a buyer out of it. They don't go into any detail about what can be remedied with a quick fix.

"Most inspectors are upright and honest. They will work with the buyer and seller, won't try to scare."

In cases where inspection issues arise, the parties will successfully renegotiate nine times out of 10, Lanman said. The others times, compromise doesn't happen because the buyers feel overwhelmed or the sellers insist on their price.

Mortgage approval is the other big sticking point, Lanman added.

"Ninety-nine percent of mortgage people will be really straight and say, 'This buyer is a little shaky. We'll do our best to get it through.'

"Credit has a lot to do with it, late pays – not being straight with mortgage people. They (buyers) say they make this amount and they don't."

Like Yogi Berra, Lanman realizes that it ain't over 'til it's over. In cases where the sale is real shaky, she'll keep the home listed until everything is signed, sealed and delivered.

"I don't take it off the market. I keep it going, let other agents know we'll look at back-up offers."

Ah, relatives

Inspections and relatives are the big deal killers experienced by Jacqueline Erlandson, associate broker with Max Broock in West Bloomfield.

"There's no such thing as a perfect house," she said, and that applies to inspections and family members prospective buyers sometimes bring in as advisers.

"An inspector can pan a house without comparing it to other houses in the same price range. Ninety-nine percent are very reasonable. I sometimes think they're too hard on a house."

Then, there's the relatives.

"They get very protective. If they don't think it's right, you just find something else. You can't argue with a buyer. Their thing is to please."

James Baker, associate broker with Real Estate One in Novi, said everyone must focus on the ultimate goal at all times – get the transaction done. "Keep the end in sight."

Buyers probably won't get everything on their wish list; sellers shouldn't expect to squeeze out every dime.

First-time buyers scared off by a less-than-perfect inspection report and urged on by well-meaning parents or other "family experts" often will take flight quicker than a more seasoned purchaser, Baker said.

"The buyer has to give the seller an option to respond. My advice would be 'Be open minded, don't draw conclusions, be flexible and be willing to compromise a little bit.' "

And that goes for sellers, too.

"If a buyer and seller want it to work out, it will work out. If they have that mindset, they won't scare the other one away."

Ask seller to pay costs for buyer

MORTGAGE BITS

TIM 'TIMBO' PHILLIPS

Like most financial deals, there is a transaction price to pay for acquiring a home, especially if there is a mortgage involved.

While mortgage costs may vary significantly with different lenders and loan types, they generally fall into three categories: closing costs, escrow expenses, and down payment.

Closing costs normally include things like appraisals, surveys, closing and filing fees, title insurance, and required reports but may also include lender-imposed fees, discount points, and origination points. Some of these costs are negotiable; many are not.

A simple way to minimize these costs is to ask the sellers to pay for them. You will save a dollar for every dollar the sellers agree to cover. If they are not willing, you may ask them if they would cover some costs if you both agreed to increase the purchase price by the amount of these costs.

By "rolling in" the costs in this manner, you would be amortizing your costs over the life of the loan and preserving today's cash for other things. A thousand dollars in costs amortized over 30 years costs seven or eight dollars per month.

Lenders can sometimes cover some of your closing costs but will normally only do so by assessing a higher interest rate. This method may be a good strategy for larger loans, but the rate required to offset costs could be substantial.

Some lenders require borrowers to establish escrow accounts from which they will pay your next year's taxes and insurance. To pay your own taxes, you may incur an escrow waiver fee of up to 1/4-percent. Waiving escrows can be beneficial if you have high property taxes or if you plan to stay in your new loan for a long time.

Your down payment is your minimum investment in your property. A small down payment sets you up for a better overall rate-of-return on your investment. However, many borrowers still like the security of owning a larger portion of their home.

Tim "Timbo" Phillips is a mortgage loan officer in Plymouth. For a free mortgage pre-qualification or credit assessment, you may contact him at PhillipsHQ@ yahoo. com, or at (734) 797-5522 (24 hours). Homebuyers should always consult a professional for guidance specific to their situation.

GREATEST INCREASES

Median (half above,half below) sales prices of existing homes as of March 31,2001.Note that 5 of top 10 are state capitals.

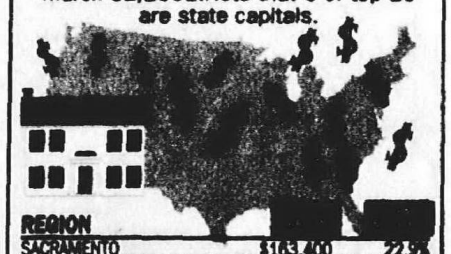

REGION		
SACRAMENTO	$163,400	22.9%
MEMPHIS	122,400	16.8
ALBANY, N.Y.	116,600	16.1
SAN FRANCISCO BAY	483,300	15.5
DENVER	210,000	14.9
OKLAHOMA CITY	92,600	14.6
FT. MYERS, FLA.	111,300	14.4
AMARILLO, TEXAS	87,700	14.2
TAMPA BAY	118,500	14.2
BOSTON	345,100	13.9

Sources: U.S. Housing Markets, Nat. Association of Realtors

RANDALL MASTERS / STAFF ARTIST

Realtor Full Page Ad Index

Realtor	Page#
Century 21 Town & Country	8E
Coldwell Banker Preferred	3E
Real Estate One	1F
Remerica	2E
Snyder, Kinney, Bennett & Keating Inc.	6E

For the Best Home Buys in your Hometown Check the Sunday and Thursday Real Estate Section.

HOME Of The WEEK

Plymouth's *Exclusive* Greenview Estates...

Three bedrooms with 3½ baths. First floor master suite with spa bath & 2 walk-in closets! Spacious 3,000 square foot floor plan + the beautifully finished 2,000 square foot daylight lower level offers a full bath with sauna, wine cellar, custom wet bar & recreation area.

$549,900

Call Mike & Mary Gladchun
RE/MAX on the trail • 734-459-1234

A NEW WAY HOME

REMERICA®

Serving the Metro Area

For Franchise Info
Contact Jim Courtney
Remerica of Michigan
734-459-4500

EQUAL HOUSING OPPORTUNITY

REMERICA
Real Estate
REGIONAL and NATIONAL HEADQUARTERS
40500 Ann Arbor Rd., Suite 102 Plymouth
1-800-REMERICA
Visit Our WEBSITE at
www.remerica.com
Our E-Mail address is:
remerica@remerica.com

REALTOR®

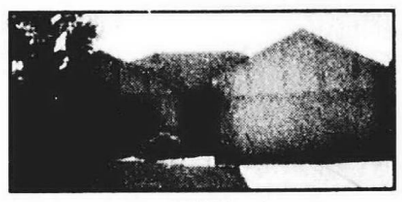

TROY
Awesome Contemporary Ranch in Great Troy location. Built in 1993. Three bedrooms, 2 full baths, soaring ceilings. Huge kitchen, full basement, must see. Ask for Roy. $229,900
REMERICA HERITAGE 248-851-8010

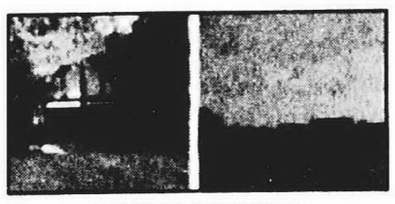

WEST BLOOMFIELD
Over 2,400 square foot 4 bedroom home with additional 1,200 square foot finished basement. Updated kitchen, master, windows & brand new driveway. Enjoy 100 feet of waterfront property on spring-fed Woodpecker Lake. Call Denise for details. $374,900
REMERICA REAL TEAM 248-879-3000

PLYMOUTH
Charming 3 bedroom Ranch on gorgeous treed lot. Nice hardwood floors, large family room with fireplace & doorwall leading to large deck. All appliances stay! Home warranty included. $154,900 (ACCLA)
REMERICA HOMETOWN 734-459-6222

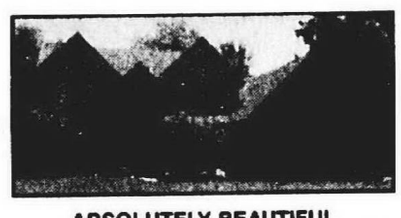

ABSOLUTELY BEAUTIFUL
1996-built Northville Colonial: 4 bedrooms, 2½ baths, 3 car garage, Plymouth schools... $404,900 (C7208)
REMERICA HOMETOWN ONE 734-420-3400

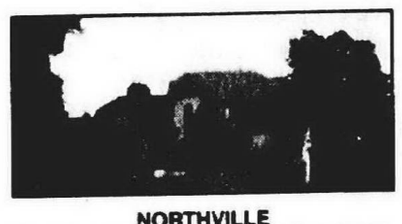

NORTHVILLE
Beautiful 4 bedroom Tudor on ½ acre lot. Large master suite with adjoining office or sitting room. Spacious gourmet kitchen with butlers' pantry. Eight foot high daylight basement. Beautifully landscaped. Call for more info. $699,900 (GJHO-O)
REMERICA HOMETOWN II 734-453-0012

CANTON
Wow, 5 bedroom, 1½ bath Colonial. Living room, dining room, large family room with fireplace. Huge country kitchen. Partially finished basement, 2 car attached garage. $209,900 (AMLWE)
REMERICA HOMETOWN 734-459-6222

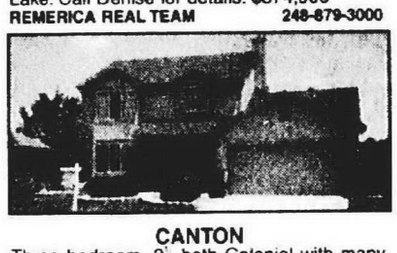

CANTON
Three bedroom, 2½ bath Colonial with many upgrades. Beautiful finished basement with ceramic tile. Oak kitchen with ceramic floor. Vaulted ceilings in family room & master with full bath shop. Large 2-tiered deck overlooking park-like setting. $219,900 (1978-O)
REMERICA HOMETOWN III 734-459-9898

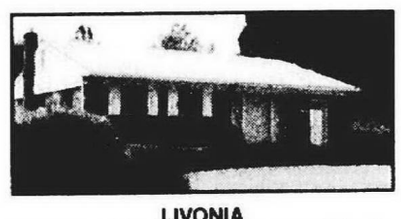

LIVONIA
Unbelievable! Look at this gorgeous Livonia home under $150,000! Beautifully landscaped 3 bedroom, 2 bath brick Ranch with updated kitchen and finished basement. 1½ car garage with work bench & electric! Show & sell. $146,900 (OES-3020)
REMERICA SUBURBAN 734-261-1600

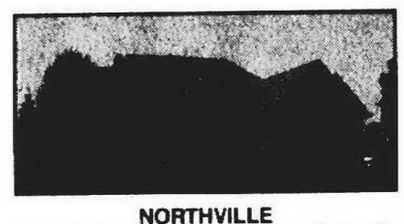

NORTHVILLE
Attention to every detail, Cape Cod with upgrades thru-out. Kitchen: double oven, sky lights & island/snack bar. Lower level: 2,100 sq. ft. rec. room, full wet bar, 1½ bath & 4 bedrooms. Brick paver walk ways & patio off kitchen. Master bedroom. $549,900 (AARRO)
REMERICA HOMETOWN 734-459-6222

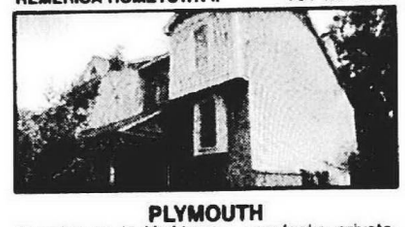

PLYMOUTH
Townhouse in Yorktown - overlooks private wooded setting. Deck off master bedroom & living room. Fireplace in living room. Walking distance to downtown Plymouth. Light oak kitchen, cathedral ceilings & more! $169,900 (GJYO-O)
REMERICA HOMETOWN II 734-453-0012

LOVELY 3 BEDROOM
Brick Ranch with 1½ baths. Finished basement, 2 car garage & opener, sprinklers, fenced yard. Central air, some appliances, 1,100 sq. ft., hardwood floors. Newer kitchen floor, windows, roof & glass block. New cement drive & porch. Deck & home warranty. $159,900 (47MAC)
REMERICA INTEGRITY 734-525-4200

DEARBORN
Three bedroom, 1½ bath Colonial in historic Springwells Park. Home is on quiet cul-de-sac. Newly finished kitchen. Finished basement, living room has bay window & fireplace. Close to T.P.C. Golf Course. Home warranty! $229,000 (CMBR-O)
REMERICA HOMETOWN II 734-453-0012

NEW LISTING

FOUR BEDROOM RANCH...
with great family room, double French doors leading to tiered deck facing a large yard, 120x170. New windows, updated baths, central air. Call Richard for details. $194,900
REMERICA REAL TEAM 248-879-3000

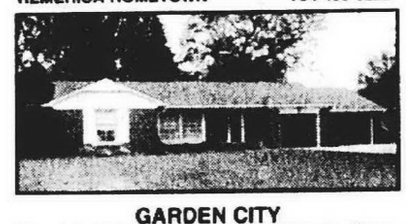

GARDEN CITY
Beautiful 2 bedroom, 1½ bath Ranch. Completely redecorated kitchen with light oak. Finished basement, newer Berber carpet, newer roof & gutters. Gorgeous year-round Florida room with heat. New landscaping. $189,900 (GJWH-O)
REMERICA HOMETOWN II 734-453-0012

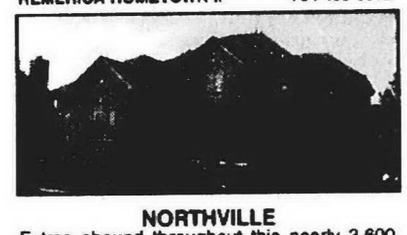

NORTHVILLE
Extras abound throughout this nearly 3,600 square foot executive home. Four bedroom, 3 bath Colonial, designer kitchen with built-in pantry with granite island & double oven, deck, master suite with tray ceiling, double closets & master bath. $649,900 (AARDE)
REMERICA HOMETOWN 734-459-6222

GORGEOUS CAPE COD
Custom built in 2001. Tile in entry foyer, hall & kitchen. Hardwood in formal dining. Granite counter tops in kitchen & natural solid maple cabinets. Great room: 2 sky lights & fireplace. Master bath: granite counters, aquatic jet tub & 2 walk-in closets. $534,900 (C7205)
REMERICA HOMETOWN ONE 734-420-3400

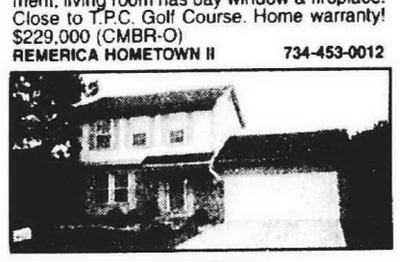

CANTON
Beautiful Colonial backing to commons. Updated kitchen with new oak floor. Custom oak trim thru-out. Updated bathrooms. Newer carpeting, window treatments, new door, some new windows. Newer roof & doorwall. Large deck. Landscaped. $204,500 (OES-3030)
REMERICA SUBURBAN 734-261-1600

BEAUTIFUL 3 BEDROOM
Sprawling Ranch 1 block from Western Golf Course! Two baths, finished basement, 2 car attached garage, fenced yard, satellite dish, 1,700 square feet, 2-tier deck, triple lot, hardwood floors, home warranty, appliances stay. Fireplace & wood stove. $199,999 (67DON)
REMERICA INTEGRITY 734-525-4200

CANTON
Three bedroom Colonial with extras including oversized garage, extra wide driveway, intercom system including garage, cable hookups in all bedrooms & 2 phone lines. 20 foot oak and almond kitchen with newer flooring, family room with fireplace. $184,900 (1979-O)
REMERICA HOMETOWN III 734-459-9898

SOUTH REDFORD
Beautiful brick broad front Ranch. Three bedroom, 1½ baths, family room, spectacular finished basement with fireplace. 2½ car garage. Many updates. South Redford schools. Ask for Roy Wilson. $149,900
REMERICA HERITAGE 248-851-8010

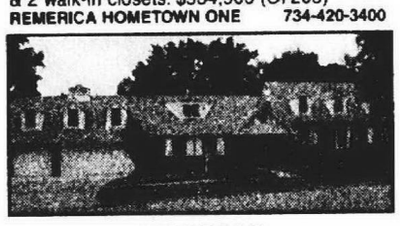

DEARBORN
Magnificent Cape Cod on 3 lots overlooking Dearborn Hills Golf Course. Three fireplaces, walk-out basement & sun room. New windows, 3 car attached garage. Call Tim for details. $697,000
REMERICA REAL TEAM 248-879-3000

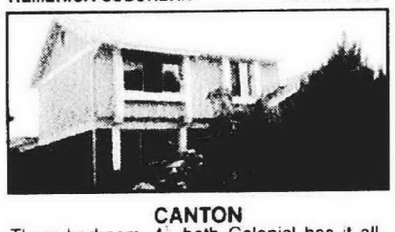

CANTON
Three bedroom, 1½ bath Colonial has it all. Remodeled kitchen, raised panel oak cabinets, newer vinyl windows with Andersen doorwall. Newer roof, furnace & deck with lattice cover. Family room to deck overlooking professional landscaping. Oversized garage and much more. $204,900 (1948-O)
REMERICA HOMETOWN III 734-459-9898

NEW LISTING

ATTENTION: SENIORS
Wonderful opportunity to kick back and relax. Super Condo for seniors. Handicapped access – no steps. Two bedroom, 2 bath, open floor plan. Backs to woods. $132,900
REMERICA HERITAGE 248-851-8010

Call any REMERICA office in your area for a "FREE" Market Value Report of your home today!

DRIVE BUYS • DRIVE BUYS • DRIVE BUYS

$129,900	3 bed, 1½ bath Ranch, Air Conditioning	415 Wildwood	Westland
$299,990	4 bed, 2½ bath, Colonial, Glengarry Vlg.	45393 Danbury Court	Canton
$169,900	3 bed, 1 bath Ranch, Pond	20230 Antago	Livonia
$102,900	3 bed Ranch, Appliances	32715 Palmer Road	Westland

REMERICA SUBURBAN REALTORS (734) 261-1600

$111,900	3 bed Ranch, basement, garage	13625 Centralia	Redford
$148,900	2 bed Ranch, garage, central air	28491 Cleveland	Livonia
$89,900	3 bed Colonial, garage, 2 baths	13681 Five Points	Redford
$229,900	3 bed Colonial, basement, garage	19286 Merriman	Livonia

REMERICA INTEGRITY REALTORS (734) 525-4200

$209,900	'95-built 4 bed, 2½ bath, great lot	9820 Lancaster	Belleville
$89,900	New Condo, 1 bed, att. garage	1678 Orchard Drive	Canton
$124,989	Sharp, updates, ready to move in!	36273 Schley	Westland
$449,900	4 bed, 3½ bath Colonial, fin. walk-out	46770 Danbridge	Plymouth

REMERICA HOMETOWN ONE (734) 420-3400

$175,900	3 bed Ranch, great starter	15412 Williams	Livonia
$184,900	4 bed, 2½ bath raised Ranch	1759 Tulip Lane	Westland
$314,900	Glengarry Colonial, 4 bed, 3½ bath	1776 Tremont	Canton
$209,900	Updated Colonial, 3 bed, 1½ bath	1515 Manton	Canton
$189,900	3 bed Colonial near parks	39823 Cheviot	Canton
$274,900	Custom upgraded 3 bed Ranch	6655 Hix	Westland

REMERICA HOMETOWN III (734) 459-9898

$154,900	Brick Ranch, 2 1/2 car garage	27939 Milton Ave.	Warren
$334,900	4 bed, 2 story foyer, open interior	9367 Wildflower Way	Springfield
$374,900	4 bed, 4 bath, fin. base., hot tub	37545 River Bend	Farmington Hills
$219,777	3 bed, 2,057 square feet, updates	27819 Ruehle	St. Clair Shores
$134,999	3 bed brick Ranch, fin. basement	15301 Frazho	Roseville
$173,000	Charming 1,935 square foot, 4 bed	1040 Boyd	Troy

REMERICA REALTEAM REALTORS (248) 879-3000

$184,900	3 bed brick Ranch, Lakepointe sub	42246 Brentwood	Plymouth
$189,900	Fantastic location, 3 bed, 1½ bath	14635 Huntington	Plymouth
$294,900	3 bed Condo, golf course community	16760 Country Knoll	Northville
$289,500	Beautiful home, 6-car pole barn	280 Brighton Rd.	Marion Twp.

REMERICA HOMETOWN II (734) 453-0012

$249,900	4 bed, 2½ bath Colonial, 2 car	45050 N. Spring	Canton
$249,000	Colonial, 3 bed, 2½ bath, 2 car	4122 Amanda Court	Canton
$264,900	Cape Cod, 4 bed, 2½ bath, bsmt.	47807 Saltz	Canton
$84,900	Ranch, 2 bed, 1½ car with bench	11668 Arcola	Livonia
$273,900	Colonial, 4 bed, 2½ bath, fin. bsmt.	2562 Charrington	Canton
$174,900	Ranch, 3 bed, 2 bath, bsmt, 2 car	1971 Dunn Court	Livonia
$112,000	2 story Condo, 2 bed, carport	2011 E. Franklin	Canton
$189,900	Ranch, 3 bed, 1½ bath, bsmt, 2 car	1460 Morrison	Canton

REMERICA HOMETOWN (734) 459-6222

REMERICA ACTION REALTORS 3829 Monroe Dearborn **(313) 565-2222**	**REMERICA** ADVANTAGE REAL ESTATE 6650 Greenfield Rd. Dearborn **(313) 945-6400**	**REMERICA** OF ANN ARBOR 1310 S. Main St. Ann Arbor **(734) 994-4444**	**REMERICA** BRIGHT REALTY 16140 King Rd. Riverview **(734) 479-1040**	**REMERICA** COUNTRY HOMES REALTY 14931 Telegraph Road Flat Rock **(734) 782-4434**	**REMERICA** COUNTRY PLACE 44205 Ford Road Canton **(734) 981-2900**	**REMERICA** FAMILY REALTORS 33018 W. Warren Westland **(734) 525-5600**	**REMERICA** FIRST REALTORS 13938 Inkster, Suite 201 Redford **(313) 255-2100**	**REMERICA** HEARTLAND REALTORS 19366 Allen Road Brownstown **(734) 479-1927**	**REMERICA** HERITAGE REALTORS 28592 Orchard Lake Rd. Farmington Hills **(248) 851-8010**
REMERICA HOMETOWN 44523 W. Ann Arbor Road Plymouth **(734) 459-6222**	**REMERICA** HOMETOWN ONE 44875 Five Mile Road Plymouth **(734) 420-3400**	**REMERICA** HOMETOWN II 1115 S. Main Street Plymouth **(734) 453-0012**	**REMERICA** HOMETOWN III 6231 N. Canton Center Canton **(734) 459-9898**	**REMERICA** INTEGRITY REALTORS 16172 Middlebelt Livonia **(734) 525-4200**	**REMERICA** LAKES REALTY 4670 E. M-36 Pinckney **(810) 231-1600**	**REMERICA** OF LENAWEE 4192 W. Maple Ave. Adrian **(517) 263-5650**	**REMERICA** OF LENAWEE 208 E. Chicago Blvd Tecumseh **(517) 423-3546**	**REMERICA** E. LOCKETT REALTY 19701 W. Seven Mile Road Detroit **(734) 535-8740**	**REMERICA** MJM REALTORS 630 North Main Clawson **(248) 588-6400**
REMERICA MAIN STREET REALTORS 504 Main Street, Ste C Belleville **(734) 697-2450**	**REMERICA** NORTH COUNTRY 3301 Veteran's Drive, Suite 203, Traverse City **(231) 922-2200**	**REMERICA** PREFERRED 9555 Main Street Whitmore Lake **(734) 449-9500**	**REMERICA** PREFERRED 125 W. Lake Street South Lyon **(248) 437-1345**	**REMERICA** REAL TEAM, INC. 89 W. South Blvd. Troy **(248) 879-3000**	**REMERICA** REALTY PROFESSIONALS 34034 Eight Mile Rd. Farmington Hills **(248) 476-5300**	**REMERICA** SOMERSET 14411 US 12 Somerset **(517) 688-9265**	**REMERICA** SUBURBAN REALTORS 15707 Farmington Road Livonia **(734) 261-1600**	**REMERICA** UNITED REALTY, INC. 43990 Ten Mile Road Novi **(248) 344-1800**	**REMERICA** YOUR TOWN REALTORS 4895 S. Baldwin Road Orion **(248) 391-1890**

A NEW WAY HOME

Plymouth District Library
223 S. Main Street
Plymouth, Mich. 48170

Up your insurance to protect renovation

(NAPSA) – According to the Independent Insurance Agents of America, one in four home remodeling projects increases the value of a home by as much as 25 percent. In addition, three of four homeowners don't update their policies when making structural changes to their homes.

Whether it's architecturally designed floor plans for an expanded family room with an inset entertainment center or the cocktail napkin sketch for the do-it-yourself swimming pool and deck, it's a good idea to meet with your insurance agent before the construction begins.

"Unfortunately, if your homeowner's policy has not been updated to reflect new construction, more than likely you will be underinsured in the event of a loss," says Daniel H. Olmsted, senior vice president, Personal Insurance Division, Atlantic Mutual Cos. "Simple preventative measures, such as meeting with an agent on a regular basis, can help ensure that homeowners are properly insured."

When negotiating with a home remodeling/ renovation firm or independent contractor, ask for a valid contractor's license and proof of liability and workers' compensation insurance.

"Any reputable contractor or firm will readily provide a license and certificate of insurance. Securing these documents will save time and money in the event of an unforeseen disaster," adds Olmsted.

Homeowners planning renovations can consult this checklist:

- Speak with your insurance agent both prior to and following any remodeling in order to evaluate your coverage needs.
- Before construction begins, check with your local municipality for specific building codes and, if applicable, obtain a builder's permit.
- If using a contractor, require that he/she have at least five years experience, provide proof of insurance and are licensed.
- If you will be exposing your home to the elements during construction, include a place for theft and weather damage liability in your homeowner's policy.
- Be wary of signing for any deliveries unless you have personally paid for them or are willing to accept responsibility for their payment.

HOMES SOLD IN WAYNE COUNTY

These are the Observer & Eccentric-area residential real-estate closings recorded the week of April 30 through May 4, 2001, at the Wayne County Register of Deeds office. Listed below are cities, addresses, and sales prices.

Canton

1979 E Franklin Dr	$132,000
44325 Fair Oaks Dr	$194,000
46463 Hanford Rd	$265,000
2116 Hendrie	$370,000
7164 Lathum Dr	$305,000
42535 Lilley Pnt Dr	$115,000
1759 Nowland Ct	$290,000
6550 Poppleton Rd	$394,000
447 Robyn Dr	$181,000
44405 Savery Dr	$92,000
44411 Savery Dr	$94,000
44441 Savery Dr	$96,000
44455 Savery Dr	$92,000
44469 Savery Dr	$93,000
44471 Savery Dr	$99,000
44495 Savery Dr	$135,000
44519 Savery Dr	$133,000
43582 Stuart Ct	$165,000
50144 Tottenhm Ct	$460,000
43598 W Arbor Way	$125,000
2816 Wakefield Dr	$310,000
7595 Wheaton Dr	$190,000

Garden City

960 Belton St	$125,000

Livonia

27669 Bennett St	$154,000
10015 Inkster Rd	$135,000
29900 Joy Rd	$200,000
18360 Laurel Dr	$209,000
11408 Melrose St	$195,000
18596 Myron St	$134,000
19272 Osmus St	$162,000
16883 Quakrtwn Ln	$276,000
14415 Summerside	$185,000
34965 W Chicago	$163,000
15189 Yale St	$172,000

Plymouth

1051 Hartsough St	$256,000
13948 Knollview Ct	$405,000
11732 Priscilla Ln	$230,000
680 Simpson St	$190,000
1168 Simpson St	$236,000

Redford

15803 Beech Daly	$93,000
18491 Indian	$105,000
9632 Lenore	$134,000
9596 Lucerne	$152,000
8830 Marion	$140,000
9533 Mercedes	$115,000
25718 Schoolcraft	$78,000

Westland

30809 Geraldine St	$146,000
8220 Liberty Blvd	$114,000
6015 N Crown St	$103,000
5862 N Globe St	$99,000
38493 Terry Ln	$196,000
5901 Yale St	$88,000

GARDEN CITY
6035 Helen St...N. of Ford, between Inkster & Middlebelt
WELL KEPT! 4 BR, 1,500 sq. ft. Newer siding, furnace, plumbing, roof & C.A. Lrg dining rm w/HW floors, kit w/convenient nook, 1st fl laun & lrg utility room, 2.5 car garage w/pull-down storage, gas, drywall, 220 circ & new roof. Reduced to $129,900
Call JUDY PODVIN
810-227-5005 x204
517-304-1882 Cell
Real Estate One

WESTLAND
GREENVIEW CONDOMINIUM
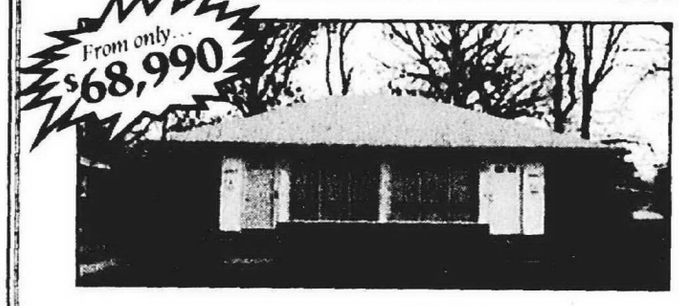

*Payments as low as $525 per month
Features include:
- Two Bedrooms
- Full Basement
- Private yard
- Private Drive
- Brick exterior
- NO association fees

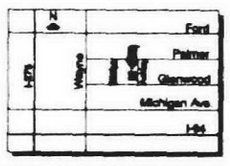

*Payments based upon a 30 yr., 8.2% fixed interest loan with 20% down payment, including principals, interest, taxes and insurance.
WHY RENT WHEN YOU CAN OWN!
Real Estate One
35015 Ford Rd.
Westland
MI 48185
Call Now
(734) 728-5195
**Other programs available for as little as $500 Down
Open Daily 12-6
L1057794

16748 Old Bedford Rd.

NORTHVILLE COMMONS
- Northville Commons at its best and on the big commons
- 4/5 bedrooms, 3 full baths, all walk-in closets
- Totally updated by sad to leave owners
- Kitchen is a dream
- Pella windows (some giant size w/pool view)
- Rich hardwood floors throughout
- All aluminum exterior trim
- Customized inground pool, spa, waterfall, iron fencing, brilliant garden and push-button awning
- Buyer protection on property and pool
- 2 schools in this all star community
- 2800 sq. ft. plus 1000 sq. ft. in finished basement
- B.Dry guaranty on basement

Contact:
CHARLES G. JACKSON
(248) 347-3050 (office)
(313) 820-3702 (pager)
COLDWELL BANKER
SCHWEITZER REAL ESTATE

COLDWELL BANKER
PREFERRED, REALTORS®

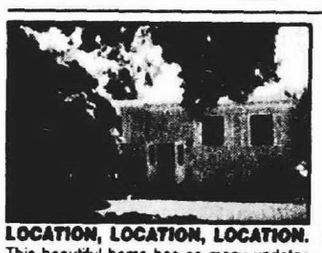
LOCATION, LOCATION, LOCATION. This beautiful home has so many updates including furnace & C/A, windows and doorwall, remodeled kitchen, newer vinyl siding, landscaping, spacious family room and fenced yard. One year home protection plan. $174,900 (489AL)

PRESTIGIOUS EATON ESTATES. This pleasing and popular floor plan features a huge great room with soaring ceiling and fireplace, 1st floor master suite, completely finished walkout lower level with 2nd fireplace and kitchen all backing to nature preserve. $386,900 (588EA)

GREAT LIVONIA NEIGHBORHOOD. Three bedroom brick ranch with attached garage in great Livonia neighborhood for under $190,000. Full basement, family room with fireplace, hardwood floors and more! $179,900 (020LY)

FAMILY READY. Four bedrooms, 2½ baths, formal dining room, den, finished basement, updated white kitchen, fireplace, new roof, 2 furnaces and AC's, updated electrical and plumbing...move right in! $259,900 (837MI)

HIGHLY SOUGHT AFTER "PULTE NEIGHBORHOOD" Canton colonial with 2 story entry with hardwood flooring. Kitchen with breakfast bar and nook. Four large bedrooms, master has own glamour bath. Traditional LR/DR, neutral throughout. 2nd floor laundry, family room w/natural fireplace. Central air, security system and 2½ car garage. $354,900 (380RE)

UNIQUE - TURN OF THE CENTURY. Plymouth walk to town, awesome lot 249 foot deep treed sanctuary. Three bedrooms, formal living room & dining room, large family room, updated kitchen, full basement, sun room, central air, large front porch - set up for expansion, 2 car garage. $369,500 (442SH)

FOX CREEK MEADOWS. This home features 4 bedrooms, 2½ baths, island kitchen w/access to multi-level deck, family room w/fieldstone fireplace & wet bar, library, formal dining room & living room w/bay windows, basement, 1st floor laundry, garage. Updated furnace & A/C. $409,900 (121TU)

OUTSTANDING BUY IN GREAT NEIGHBORHOOD. Lovely 3 bedroom brick ranch with 1½ baths. Newer windows, including bowed picture window in living room. Remodeled kitchen w/oak cabinets. Finished basement w/wet bar. Newer roof, glass block windows & newer front and side doors. Many updates in this one. Don't miss this one! $159,999 (117AM)

A RANCH THAT IS ACCOMMODATING FOR ALL FAMILIES! Four bedrooms, 3½ baths - 1 bedroom & bath in gorgeous finished basement. First floor laundry, great room with fireplace & formal dining. Very large treed backyard. Very private setting. $224,900 (503FA)

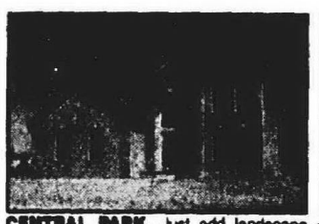
CENTRAL PARK. Just add landscape and you have the perfect new home. Four bedrooms, 2½ baths, bright kitchen, side entry garage, popular neighborhood, and almost immediate occupancy! $319,900 (041MA)

CIRCLE! LIVONIA RANCH. Beautiful 3 bedroom brick ranch, family room, 2 garages, basement, large lot with fish pond, upgraded windows, bath, kitchen cabinets, dishwasher and water heater. Call now! $184,900 (266PA)

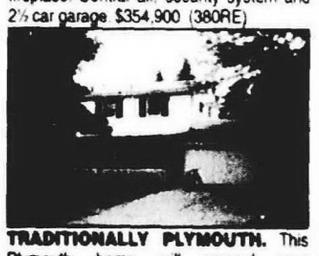
TRADITIONALLY PLYMOUTH. This Plymouth home will exceed your expectations! Updated throughout including gourmet white kitchen, extensive hardwood throughout. Traditional LR/DR, FR w/Berber carpet and natural fireplace. Three seasons room overlooking private yard w/deck, patio and fish pond. Finished basement. Sit back & relax. $274,900 (940RO)

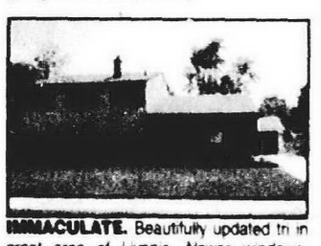
IMMACULATE. Beautifully updated tri in great area of Livonia. Newer windows, furnace, C/A, carpet, interior doors. Stunning Euro white kitchen and updated baths. Huge 12x12 shed plus 2½ car garage and new cement. Move in & enjoy! $181,900 (132SU)

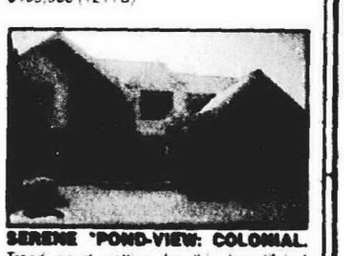
SERENE *POND-VIEW: COLONIAL. Treed court setting for this beautiful 4 bedroom, 2½ bath colonial. Backs to commons & view of the pond w/gardens & trees galore! Over 3,000 sq. ft. Master bedroom suite w/fireplace, huge kitchen w/island, 2-way fireplace between family room & library. Spectacular home & view! $404,000 (016VI)

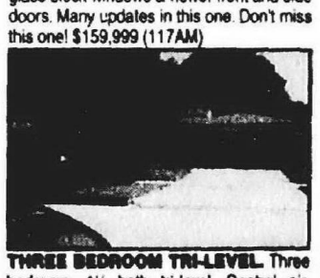
THREE BEDROOM TRI-LEVEL. Three bedroom, 1½ bath tri-level. Central air, Florida room with hot tub. Freshly painted. Beautiful bay window in living room. $139,900 (479DU)

SPECTACULAR LAKE VIEW. Vintage cape cod - large rooms, 3 bedrooms, formal dining room, Florida room overlooking beautiful Belleville Lake. Basement, garage and nicely updated. $199,900 (545HI)

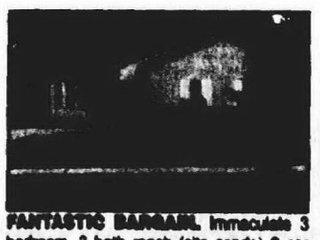
FANTASTIC BARGAIN. Immaculate 3 bedroom, 3 bath ranch (site condo) 2 car attached garage and full finished basement with bath and new carpet. Association fee only $130.00 per month. Easy access, occupancy negotiable. $194,500 (932ME)

ONE OF A KIND "French doors" with side by side glass paneled walls! Kitchen with craft-made dove-tailed maple cabinetry, Etura seamless countertops, Pergo "Swift-Lock" flooring, deck unit, etc.! High efficiency furnace & C/A (2000), 24x20 patio, ridge vent roof complete with tear-off in '96, backs to commons. $219,800 (673RE)

GOLF COURSE COMMUNITY. Spacious 4 bedroom colonial with 9 foot ceiling on main level and fantastically large lot on quiet street. Beautiful neutral decor and 2 car garage that can hold 3 cars. $399,900 (548SA)

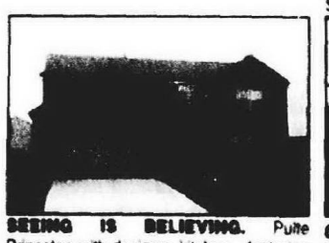
SEEING IS BELIEVING. Pulte Princeton with designer kitchen - featuring maple cabinets and hardwood flooring, 4 large bedrooms, master with it's own fashion bath, 2nd floor laundry. Professionally landscaped with deck and sprinklers. Extra deep basement, central air, and security system. Immediate occupancy. Hurry! $289,900 (112TI)

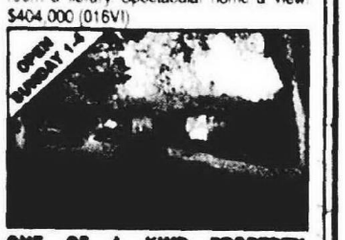

ONE OF A KIND PROPERTY. Beautiful, hard to find, home in Northville on 1 acre. Unique home with beautiful yard. Second garage with basement. Updated kitchen cabinets and flooring plus much, much more. $259,900 (870VA)

All Real Estate Companies are not the same
DISCOVER THE DIFFERENCE
PROFESSIONALISM • SATISFACTION • RESULTS

Visit us on our Web Site...
www.cbpreferred.com

MORTGAGE FINANCING
What getting a mortgage should be.
We'll beat any lender's price, or pay you $250*
Guaranteed loan decision the same day you apply or we pay you $250
1-888-895-2536
Toll Free
COLDWELL BANKER

NORTHVILLE/NOVI (248) 305-6090
CANTON (734) 392-6000
FARMINGTON (248) 478-6022
WESTLAND/GARDEN CITY (734) 392-6000
PLYMOUTH (734) 459-6000
LIVONIA (734) 425-6060

WMSR

WEIR, MANUEL, SNYDER & RANKE

iPIX See all of our fine homes and Virtual Tour Gallery at

www.weirmanuel.com

TAKE ADVANTAGE OF THIS LIMITED TIME OFFER!

If you are seeking condo living this is for you. 2 spacious bedrooms, 1½ baths, living room, dining area and kitchen. Maintenance fee includes water and gas. Community pool, clubhouse and tennis courts. One look see and you'll buy! (39DUP) $67,000 734-455-6000

143

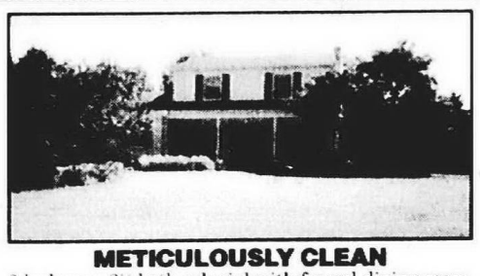

METICULOUSLY CLEAN

3 bedroom, 2½ bath colonial with formal dining room, large family room with natural fireplace. Beautiful four season sunroom for year round enjoyment of the 1/2 acre wooded lot. Pond in subdivision. (40ATW) $259,900 734-455-6000

145

THE VIEW ALONE IS WORTH THE PRICE!

Enjoy downtown Plymouth, parks, schools and shopping in hometown USA. Small but mighty. This one's for the fussiest buyer! (07HAR) $145,000 734-455-6000

141

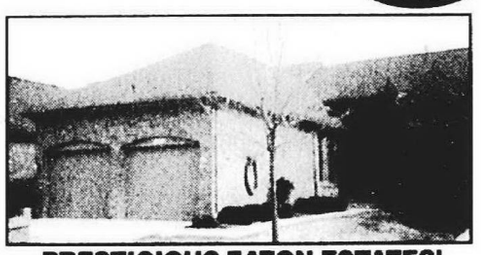

PRESTIGIOUS EATON ESTATES!

Desirable ranch unit overlooks pond. Marble entry and custom fireplace. 1st floor master bedroom, library, white kitchen. Lower level with fireplace, full bath, bedroom and kitchen, storage, workshop. (24EAT) $465,000 734-455-6000

113

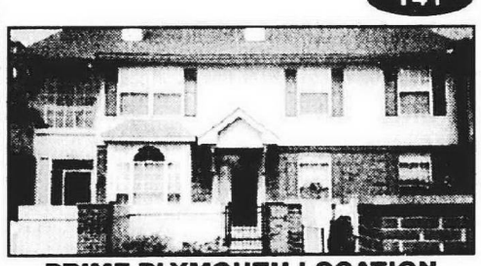

PRIME PLYMOUTH LOCATION

Just minutes from downtown and close to x-ways. This neutrally decorated 2 bedroom ranch unit is in move-in condition. Sunny great room with oak mantled fireplace opens to dining room and kitchen. Finished lower level. 2 car attached garage. Paver brick courtyard. (23DAR) $174,000 734-455-6000

144

MOTIVATED SELLERS

Great 3 bedroom 2 bath ranch on extra large lot. Pergo floor in kitchen, great room, foyer and hall. New carpet in all 3 bedrooms. Freshly painted throughout. High ceiling in entry and great room with fireplace. Finished basement for entertaining! (70HYA) $229,900 734-455-6000

131

L1078347

HOURS: Weekdays 8:00 a.m. to 8:00 p.m. Saturdays 8:00 a.m. to 5:00 p.m. Sundays 9:00 a.m. to 5:00 p.m.

• 298 South Old Woodward	Birmingham/Bloomfield Hills	• 248-644-6300
• 7285 Orchard Lake Road	West Bloomfield/Farmington Hills	• 248-851-5500
• 1205 West University Drive	Rochester/Rochester Hills	• 248-651-3500
• 500 South Main Street	Plymouth/Northville/Canton/Novi	• 734-455-6000
• 325 East Brown Street	National/International Relocation	• 800-662-1950

REAL ESTATE BRIEFS

Real estate briefs features news and notes on professional associations, office activities, upcoming meetings and seminars, new services/products and consumer publications.

Write: Real estate briefs, Observer & Eccentric Newspapers, 36251 Schoolcraft, Livonia, 48150. Our fax number is (734) 591-7279. Our e-mail address is bjensen@oe.homecomm.net

BUY HOME CLASS

Standard Federal Bank and Westland Housing and Community Development host a free, no-obligation class on how to select and finance a home 10 a.m. to noon Saturday, July 21, at the Dorsey Community Center, 32715 Dorsey, (east of Venoy near Palmer), Westland.

Participants will receive certificates entitling them to apply for modified guidelines, smaller down payments and other less-restrictive terms for Standard Federal mortgages.

To register, call (800) 643-9600 Ext. 28812.

CAREER OPEN HOUSE

Real Estate One presents a free class on how to get into residential real estate sales noon to 1:15 p.m. Wednesday, July 25, at its West Bloomfield office, 7499 Middlebelt at 14 Mile.

Topics include licensing, training and evaluating a broker.

To register, call Steve Leibhan at (248) 851-4100 Ext. 105.

MORTGAGE CONVENTION

The Michigan Mortgage Lenders Association presents its 23rd annual convention Sunday-Tuesday, Aug. 12-14, at Shanty Creek Resort in Bellaire.

For information, call Brian Ludtke at (248) 945-5239 or Joanne Misuraca at (248) 356-6857.

ULI GOLF OUTING

The fourth annual University of Michigan Real Estate Forum and Urban Land Institute Golf Outing takes place Monday, Aug. 20, at the U-M Golf Course in Ann Arbor.

Cost, which includes golf, prizes, lunch, beverages and a hot hors d'oeuvres reception, is $150. Corporate sponsorship, $1,500, includes one foursome and a hole sponsorship.

To register, call Beverly Lyons at (248) 360-9515.

BIA UPDATES

The Building Industry Association of Southeastern Michigan now provides weekly updates of news and information affecting the construction industry to members via e-mail.

Contact Rosalie Lamb at the association, (248) 737-4477 for details.

CONTAMINATION SITES

VISTAinfo, a publicly owned company based in San Diego, has a Web site that offers a free overview of environmental conditions – contaminated waste sites, hazardous waste locations and landfills – by ZIP code.

The Internet address is www.NearMyHome.com

More specific reports are available for a fee.

PLAYGROUND SAFETY

A book available from the Community Associations Institute can help community association managers and board members ensure that their playgrounds and tot lots are as safe as possible.

"Playgrounds for Young Children" is available for $40 by calling (703) 548-8600, or ordering through www.caionline.org

MEMBERSHIP DRIVE

The Fair Housing Center of Metropolitan Detroit continues a membership drive. Categories include individual membership ($15), family ($25) and organizational ($50)

For information, call (313) 963-1274.

SALES WEB SITE

Curious as to what houses are selling for in your neighborhood?

Steve Wiese of Southeastern Appraisal Corp. in Farmington Hills has updated maps on a community-by-community basis with that information on the Internet. And it's free.

Just dial up www.homevaluemap.com

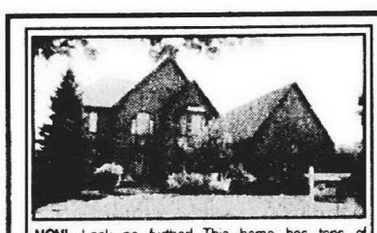

NOVI. Look no further! This home has tons of amenities including a fully finished walk out basement with 5th bedroom, full bath, exercise room, kitchen & fireplace. Home also features dual staircases, gourmet island kitchen w/oak firs & corian counters, extensive molding & is located on an oversized lot. $640,000

NOVI. Awesome wooded lot! Located on an extensively landscaped lot and features an open floor plan, hardwood floors, Kohler plumbing fixtures, three fireplaces (living room, family room and master), master suite also has Jacuzzi tub, spacious rooms, large patio and is tastefully deoprated. $525,000

NORTHVILLE. Queen Anne Victorian! New home has never been lived in, features an authentic Victorian paint scheme, wide plank hickory flooring, extra wide tread stairs, custom wood trim thru-out, gourmet kitchen w/granite counter & top of the line appliances, Marvin windows, wrap around porch & located within walking distance to shopping, entertainment & more. $775,000

NOVI. Picture perfect! This home has it all! 2-story foyer, dual staircases, 9' ceilings, hardwood floors, gourmet island kitchen, full finished basement w/bedroom, bath, rec room and prepped for kitchen, master suite w/vaulted ceiling, 2 walk-in closets and sunken whirlpool tub and it's located on an oversized lot with Northville schools! $610,000

JAMEY KRAMER, ABR, GRI CRS
Associate Broker

Office: (248) 348-3000
24 Hr: 1-800-965-SOLD

RE/MAX 100, Inc.

L1057792

COLDWELL BANKER SCHWEITZER REAL ESTATE

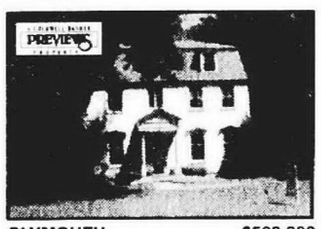

PLYMOUTH $509,900
Perfect blend of Location, Quality & Prestige...3-story 5 BR, 3.5 BA home offers many amenities. Jack & Jill baths, 2 FP, spacious 1st flr laundry, 2 sided glass garden rm. Spac kit offers new cbnts, flrng & counter. (BGP-14Por) 734-453-6800

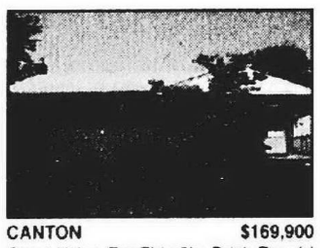

CANTON $169,900
Great Value For This 3br Brick Ranch! W/2.5 car garage. Replaced windows, furnace, air conditioning & hot water tank. Remodeled bath. Family room w/natural fireplace. (BGN71HOL) 248-347-3050

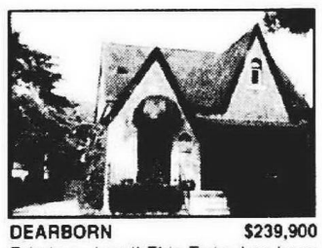

DEARBORN $239,900
Fabulous Jewel! This Tudor has been completely redone from top to bottom. Just move in & enjoy this beauty. 4 br, finished bsmt, private yard & updates throughout! (BGN40ROS) 248-347-3050

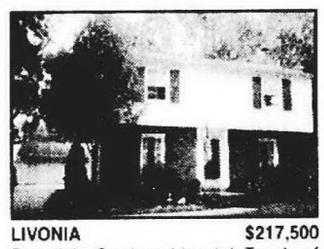

LIVONIA $217,500
Rosedale Gardens-Livonia! Touch of Greenfield Village best describes this mint condition 3 BR brick colonial. LR w/FP, vinyl windows, C/A, formal dining room, 1 yr H.W. & much more. Must see. (BG-L-09WES) 734-462-1811

OAK PARK $112,500
Spacious 3bdrm w/Full Finished Bsmt!, Great curb appeal. Huge backyard w/ flower garden & Ferndale Schools. This is a outstanding value for 1st time buyers. (BGN66ROS) 248-347-3050

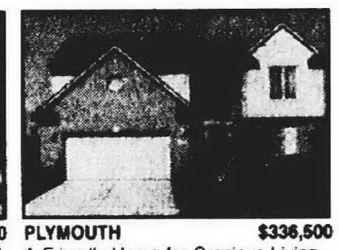

PLYMOUTH $336,500
A Friendly Home for Gracious Living... both inside & out. This well appointed home offers a gourmet kitchen, expansive great room, formal dining room & library. Panoramic views from decking! (BGP-77And) 734-453-6800

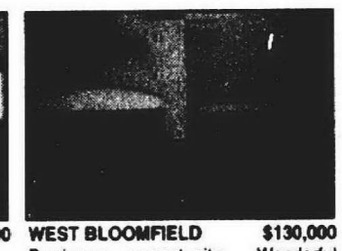

WEST BLOOMFIELD $130,000
Business opportunity, Wonderful business opportunity. Newer oriental grocery store with beer & wine license. Has kitchen to cook for the take out food. (BG-L-93HAG) 734-462-1811

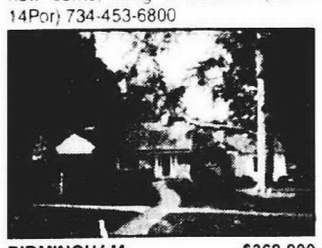

BIRMINGHAM $369,900
This Custom Built!, This Custon Built Brick & Fieldstone home with att garage & basement sits on an oversized lot in the heart of Birmingham. (BGN36LIN) 248-347-3050

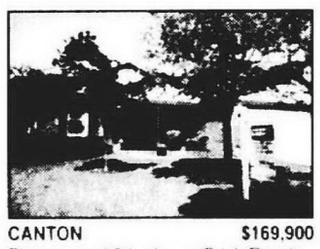

CANTON $169,900
Phenomenal 3 bedroom Brick Ranch... located in back of sub. Kitchen is incredible & open to your dining rm. Spac FR w/nat fp & heatilator. New windows, furnace, CA, flooring, appl & more. Truly perfect. (BGP-76Her) 734-453-6800

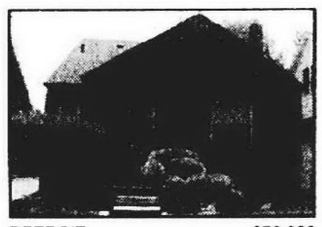

DETROIT $78,000
Opportunity Knocks! Clean & well maintained 3 BR bungalow. New roof, electrical, some new windows & kitchen cabinets. Hurry this one won't last long. (BG-L-40EVA) 734-462-1811

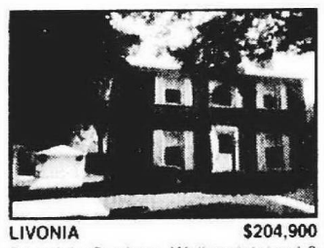

LIVONIA $204,900
Rosedale Gardens. Well maintained 3 BR 1.5 bath brick colonial. Pretty LR w/fireplace, very nice kitchen & formal DR, partially finished bsmt., vinyl windows, 1.5 car garage, 1 yr H.W. (BG-L-17WES) 734-462-1811

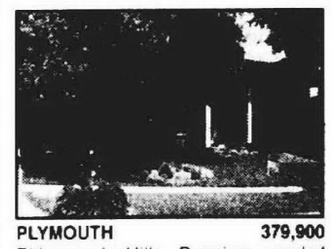

PLYMOUTH 379,900
Ridgewoods Hills...Premium wooded court setting. Enjoy the perennials from lg tiered deck, offering lots of privacy. Open FR w/skylights & nat FP. 2.5 car side entry garage. (BGP-74Hil) 734-453-6800

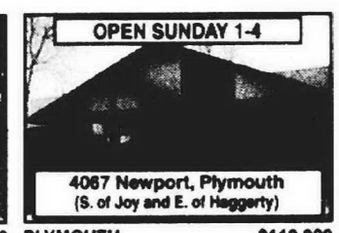

PLYMOUTH $119,900
Fabulous locaiton for this Condo... Orginial owner home in popular Bradbury Park end unit that overlooks lovely trees, is close to clubhouse & pool. Clean & immediate occupancy. Senior complex 55+. (BGP-06New) 734-453-6800

WESTLAND $141,900
Super Ranch! Sharp newer 3 brm ranch located on dead end street. Full bsmt. w/a 14x28 rec room, neutral decor, lrg. eat in kit., 12x16 deck, nicely treed rear yard w/mature trees. (BG-L-50HAR) 734-462-1811

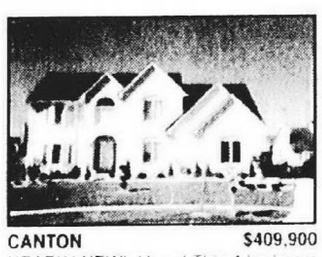

CANTON $409,900
NEARLY NEW! Hurry! This 4 bedroom 2.5 bath w/ 3 car garage on quiet cul-de-sac in beautiful golf community. Many upgrades throughout. Lavvish master w/huge w.i.c. a real beauty! (BGN04CYP) 248-347-3050

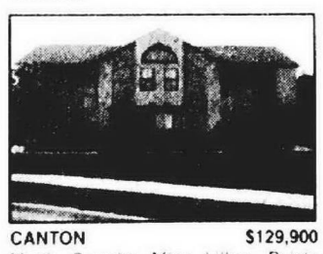

CANTON $129,900
Much Sought After Lilley Pointe Condo! Immaculate & neutral t/o, hardwood floors, freshly painted, open floor plan, 2 br, 2 full baths, all appliances stay. (BGN58LIL) 248-347-3050

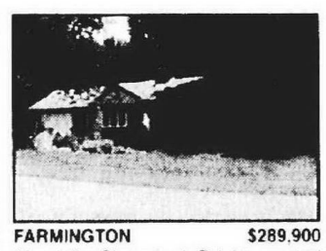

FARMINGTON $289,900
Absolutly Charming! Bright, neutral and sunny. 4 bedrooms, 2 baths Brick Ranch on .69 acre. Totally updated, hardwood floors, large deck, walkout bsmnt w/daylight windows. (BGN22LON) 248-347-3050

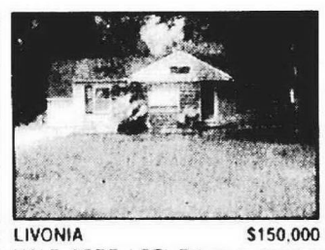

LIVONIA $150,000
HALF ACRE LOT! Brings a country setting spacious kitchen & fam room w/ 3 story garage. Updated furnace, plumbing, bath, master floor, and den ceiling. (BGN88ORA) 248-347-3050

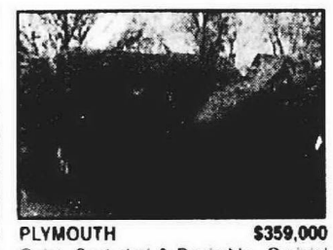

PLYMOUTH $359,000
Quiet, Secluded & Desirable...Orginial owner w/1st flr master suite. Premium location at southerly end backing to wooded protected area. Walk-out LL, 2 fireplaces, 3.5 baths, large rooms. Dramatic! (BGP-55Hid) 734-453-6800

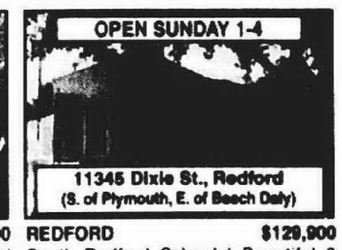

REDFORD $129,900
South Redford Schools! Beautiful 3 BR, 1.5 bath brick ranch. Finished bsmt. w/half bath. Many recent updates: windows, furnace, C/A, roof, kit. cabs., deck off back. Appliances stay. (BG-L-45DIX) 734-462-1811

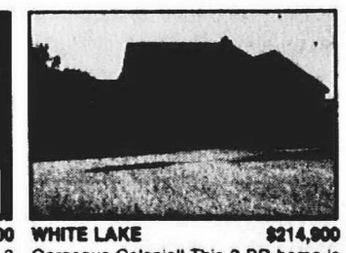

WHITE LAKE $214,900
Gorgeous Colonial! This 3 BR home is on .42 acres. Offers lake priviledges on Oxbow lake. Features bay window, ceramic floors, crown molding, gas FP in fam. rm, bsmt., & 2 car garage. (BG-L-09OXB) 734-462-1811

MLS

EQUAL HOUSING OPPORTUNITY

For more properties visit our website at:

www.cbschweitzer.com

Phone In, Move In...

COLDWELL BANKER MORTGAGE

- A same-day mortgage decision or we'll pay you $250
- To meet your requested closing date or we'll reduce your interest rate by 1/8th of one percent for the life of the loan*
- To beat any lender's price, GUARANTEED, or pay you $250**

1-888-317-2530

L1057792

Livonia Office - 734-462-1811 • Northville Office - 248-347-3050 • Plymouth - 734-453-6800

Ann Arbor • Birmingham • Clarkston • Bloomfield Hills • Grosse Pointe Hill • Grosse Pointe Woods • Lakes
Livonia • The Macomb Center • Northville • Plymouth • South Lyon • Troy • West Bloomfield

MOVERS AND SHAKERS

This column highlights promotions, transfers, hirings, awards won and other news within the real estate, construction, architecture and mortgage communities.

Send a brief summary including town of residency and black and white photo to Real Estate Movers and Shakers, Observer & Eccentric Newspapers, 36251 Schoolcraft, Livonia, 48150.

Our fax number is (734) 591-7279. Our e-mail address is bjensen@ homecomm. net

Six individuals have been elected to the status of senior associate/ stockholder at **Albert Kahn Associates**, a planning, design and management firm in Detroit.

David Barczys, AIA, is a senior designer within the architectural design group. He's a 15-year veteran of the firm.

Barczys is a member of the American Institute of Architects and an adjunct design instructor at Lawrence Technological University in Southfield.

Barczys earned a bachelor of science in architecture from the University of Detroit and a master of architecture degree from the University of Illinois at Chicago.

John Linenberg, P.E., joined the firm in 1991 and serves as group leader of project management services in the automotive/ industrial group.

Linenberg is a member of the American Society of Civil Engineers and the Engineering Society of Detroit.

Linenberg, a Livonia resident, earned a bachelor's degree in civil engineering from the University of Detroit.

Sean Pic-Kell, P.E., a 16-year veteran with the firm, is group leader of electrical services within the research and development technology group.

Pic-Kell, a Livonia resident, earned bachelor's and master's degrees in electrical engineering from the University of Michigan-Dearborn.

Alfred W. Woody, P.E., a 30-year veteran, is a technical leader within the firm's mechanical engineering staff.

Woody has a bachelor's degree in mechanical engineering from Virginia Polytechnic Institute and a master's degree in occupation and environmental health from Wayne State University.

Michael Strother, AIA, has 17 years experience and is assistant director with the firm's urban design and planning collaborative.

Strother is a member of the American Institute of Architects, president of the Huron Valley Chapter.

Strother, who lives in Ann Arbor, acquired a bachelor of science in architecture and engineering, as well as master of architecture from the University of Michigan.

Kevin Zauel, P.E., who joined the firm in 1991, is a senior structural engineer with the automotive/ industrial group.

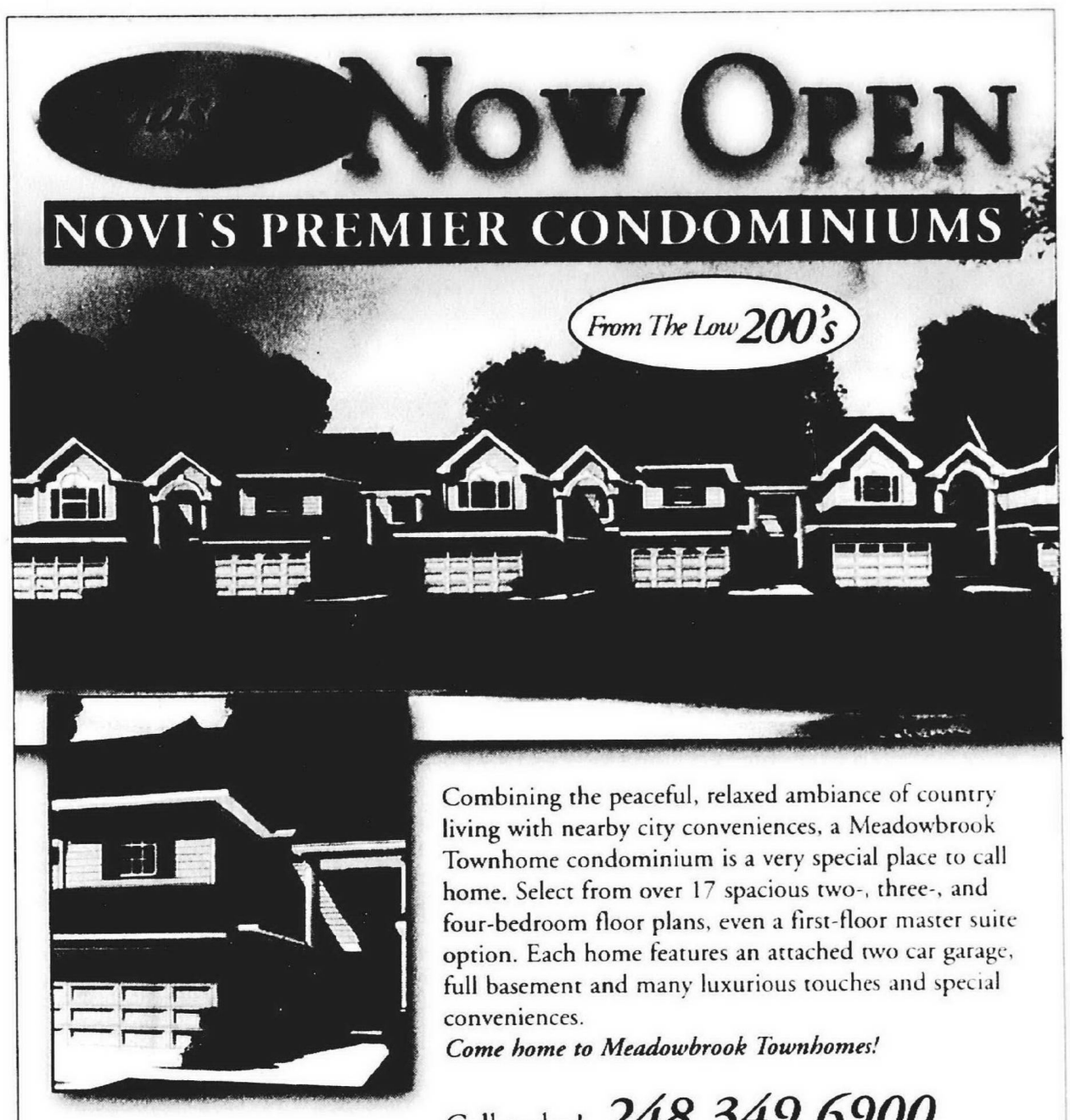

Combining the peaceful, relaxed ambiance of country living with nearby city conveniences, a Meadowbrook Townhome condominium is a very special place to call home. Select from over 17 spacious two-, three-, and four-bedroom floor plans, even a first-floor master suite option. Each home features an attached two car garage, full basement and many luxurious touches and special conveniences.

Come home to Meadowbrook Townhomes!

Call today! *248.349.6900*

Meadowbrook Townhomes

29215 Meadowbrook Road • Novi, Michigan 48377
fax: 248.926.5462

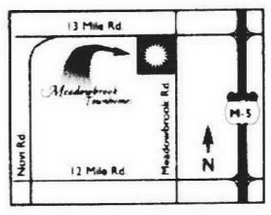

Sales Office Hours
Mon,Tues,Wed,Fri.
2pm-7pm
Sat,Sun. 1pm-5pm

Located 1/2 mile east of Novi Road at Thirteen and Meadowbrook

FRAM America

EQUAL HOUSING

PDF L1058085

Quality Properties Inc GMAC Real Estate

The Smart Move To Make

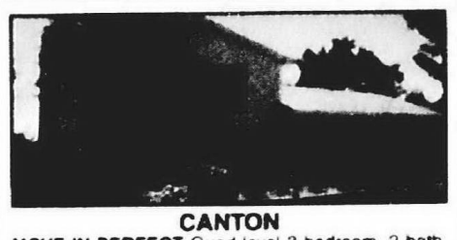

CANTON
MOVE-IN PERFECT Quad level 3 bedroom, 2 bath, hardwood floors & recessed lighting. Many updates including new paint & carpeting, hot tub included, 2 car garage. (P32LON) $209,900

CANTON TOWNSHIP
LEXINGTON SQUARE COLONIAL Spacious Canton home with 4 bedrooms and 2½ baths. Open kitchen and large family room with fireplace. Berber carpeting and fresh paint throughout. Large deck overlooks beautifully landscaped lot. (P62VAS) $251,500

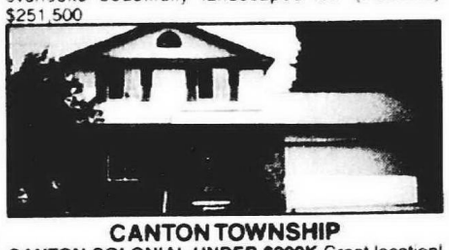

CANTON TOWNSHIP
CANTON COLONIAL UNDER $200K Great location! This 3 bedroom, 1½ bath Colonial backs to commons – sit on the deck & enjoy the view! Updated windows, carpeting, tear-off roof. All upstairs appliances included. Close to shopping and freeways. Competitively priced at under $185,000! (P94RED) $181,900

WESTLAND
BEAUTIFUL BRICK RANCH This Ranch has an open floor plan, 1 bath, 3 bedrooms with possible fourth in basement. Newer central air and furnace. (P58MAN) $136,000

(734) 451-5400

Quality Properties Inc GMAC Real Estate

www.qualitybhg.com

PREMIER MORTGAGE LENDERS

Truth in Lending

www.premierlenders.com/detroit

Michigan Mortgage Reality Check

Consumer Mortgage Advisory #1: Faulty Funding

Looking for a mortgage?

Choose a known lender, who always has the funds and doesn't change the deal. Don't get caught at a closing with a lender who doesn't have the money to lend, or changes your deal. Never pay extra points or a higher interest rate than you were promised.

U.S. Averages

Rates at a Glance

30-yr. fixed mortgage	7.29%
15-yr. fixed mortgage	6.84%
Adjustable mortgage	6.35%
FHA-insured mortgage	7.31%
Fed. funds	3.78%

Finance Rates

Prime Rate	6.75%
Discount Rate	3.25%
90-day T-Bill	3.60%
6-mo. T-Bill	3.56%
1-yr. T-Bill	3.60%
2-yr. T-Note	4.07%
10-yr. T-Bond	5.27%
30-yr. T-Bond	5.65%

GMAC MORTGAGE

800-888-4622 (GMAC)

Term/ Type	Int. Rate	APR	Pts./ Orig	Appl Fee	Min. % down	Pymt/ $1000
30/fix	6.625	6.933	2/1	$0	5%	$6.403
15/fix	6.125	6.622	2/1	$0	5%	$8.506
1/arm	5.250	7.708	2/1	$0	5%	$5.522
5/1/arm	5.875	6.631	2/1	$0	5%	$5.915

Ask about "Family First"
Special rates, terms, and loan qualifications for GMAC family members and their extended families.

JOHN ADAMS MORTGAGE CORP

248-855-8800

Term/ Type	Int. Rate	APR	Pts./ Orig	Appl Fee	Min. % down	Pymt/ $1000
30/fix	7.000	7.125	1/0	$325	5%	$6.653
15/fix	6.625	6.826	1/0	$325	5%	$8.780
30/fix/jumbo	7.125	7.235	1/0	$325	5%	$6.737
7/balloon	6.375	6.495	1/0	$325	10%	$6.239

Need Low 1st Year Payments?
Ask About Our 2/1 Buy Down

johnadamsmortgage.com

800-869-6852

Term/ Type	Int. Rate	APR	Pts./ Orig	Appl Fee	Min. % down	Pymt/ $1000
30/fix	7.125	7.210	0/0	$300	0%	$6.737
15/fix	6.625	6.870	0/0	$300	0%	$8.780
30/fix/FHA	7.375	7.430	0/0	$300	0%	$6.907
5/1/arm	6.625	6.810	0/0	$300	0%	$6.403

90/120/180/270 Day Locks also Available
Application fee pplied to closing costs- no actual fee
Based on $180,000 Mortgage Amount

Membership Qualifications
All lenders must:

1. be a chartered bank, savings association or credit union,
2. or have been in business for at least five years and have successfully closed 5,000 loans,
3. must not have hidden fees or excessive fees, as determined by MCG from a survey of participating lenders.

Rates as of 7/17/01 and subject to change without notice. Note: Rates shown are based on 80% loans of $100,000 with rate locks of 45-60 days unless otherwise noted. Smaller down payments may require private mortgage insurance, which will raise APR. http://www.MeyersNetwork.com LENDERS: To learn how to participate in this feature call 847-205-9222.

ECONOMIC CALENDAR
This week's releases:

July 20 - Bureau of Labor Statistics, Regional & State Employment & Unemployment

July 20 - Department of Commerce, Selected Economic Indicators

July 20 - Federal Reserve Board, Bank Credit (H.8)

July 23 - Department of the Treasury, 13 and 26 Week Treasury Auction Results

July 23 - Federal Reserve Board, Selected U.S. Interest Rates (H.15)

July 26 - Department of Commerce, Advance Report on Durable Goods, Manufacturer's Shipments and Orders

July 26 - Department of Agriculture, U.S. Export Sales

July 26 - Bureau of Labor Statistics, Unemployment Insurance Weekly Claims Report

Michigan Averages

Program	Avg. Rate*	Avg. APR*	Disc. pts.	Orig. fee	Mo. pmt.	Income required
30-Yr. fixed	7.13%	7.20%	0%	0%	$673	$26,948
15-Yr. fixed	6.63%	6.67%	0%	0%	$877	$35,119
5/1-Yr. ARM	6.63%	6.61%	0%	0%	$640	$25,612

SOURCE: The Meyers Report, 1-847-205-9222

MEYERS ON MORTGAGES

FORECLOSURE SCAMS CAN MAKE A BAD SITUATION WORSE

by GARY S. MEYERS

The scam artists are out there, preying on homeowners facing foreclosure and making the problems worse.

Imagine you are in financial trouble. A "mortgage consultant" or "foreclosure service" contacts you with an offer of help. You bite, and you end up losing your home. There's also bankruptcy proceedings you didn't even know you filed, because you didn't.

This week The Meyers Report looks into the growing problem of foreclosure scams — the fly-by-night hustles and the get-rich-quick schemes that play on consumer greed, fear and ignorance.

"People facing foreclosure are in a stressful situation," said Sandra Rasnak, Assistant United States Trustee and National Bankruptcy Fraud Coordinator. "They want to believe they're not going to lose their homes. This is what the perpetrators play on."

Rasnak works for a little known branch of the US Justice Department — the Executive Office of Trustees — which monitors the bankruptcy system to watch for fraud and other abuses.

In the world of mortgages, where the dollar amounts are high and the paperwork usually understood only by specialized lawyers, frauds and scams abound. People who want to buy or keep their dream homes will do just about anything, and believe just about anyone, especially if their judgment is clouded by emotion and they don't have the information they need.

"Many people get into trouble because they're afraid to contact their lenders when they get into financial trouble," says Dan Kaatz, Citibank's Illinois Mortgage Director. "Generally your lender is going to want to work with you, and they're a lot safer than someone you discover in a mailer."

A typical scam plays out this way.

A homeowner who has not been able to make payments learns he's facing foreclosure. He receives a letter or a flyer telling him that he does not have to lose his house, and he does not have to hire an expensive lawyer, if he simply follows the advice of the "counselor" who sent the letter.

"The letter will tell you to call the people and set up a meeting with them," said Rasnak, "or it may all be done through the mail. The general concept is that if you pay them some money, they'll be able to help you save the house by getting a new mortgage or a debt consolidation loan. In another variation, they say that if you deed or sell them the property for a low price, they'll rent it back to you while you get on your feet. They may also tell you to send your mortgage payments to them while they look for a new loan for you."

No matter what the scenario, it always comes down to the perpetrator saying, "give me some money, and I'll fix your problem."

The problem doesn't get fixed, it just gets put off, Rasnak said.

In an article written for the American Bankruptcy Institute Journal, Trustee Office spokesperson Jane Limprecht described the vicious twist used by the perpetrators of these scams.

"Typically, a partial interest — perhaps 5 percent or 10 percent — in property held by a homeowner facing foreclosure is transferred to a real or fictional entity already in bankruptcy. Because the property interest is then held by a bankruptcy debtor, the original owner's creditor cannot foreclose until the bankruptcy court lifts the automatic stay when you don't show up for the hearing."

The calls and notices stop coming, and the homeowner thinks the problem has been solved. He does not realize that this is only a delay while the courts untangle the fraudulent bankruptcy filing.

"These schemes are intended to buy time for the perpetrator," Rasnak said. "They want to keep that rent, mortgage payment, or fee coming in as long as possible."

"Sometimes they'll put tenants' houses under foreclosure, and the tenants don't have any idea they are involved in the scam," she said. "Their rent goes into the pocket of the perpetrator, and the tenants will eventually be evicted when the house is finally foreclosed."

How can you recognize the signs of a foreclosure fraud?

"There are some clues," Limprecht said. "But usually people facing foreclosure are in such a high emotional state that they're not thinking about looking for them. All they want is to have their problems fixed."

Some of the signs of a scam may include:

- Letters sent to people on a foreclosure list.

"These lists are available in many cases from court clerks' offices, or public notices," said Rasnak. "Notices may also be published telling when the sale will take place and what property will be sold."

- Letters from people calling themselves "mortgage consultants" or "foreclosure services," or similar names.

"If you can't pay your mortgage, call your mortgage lender or contact a lawyer for help," said Limprecht. "Your state or local bar association may be able to help you find low-cost legal help."

- Requests for payment before services are provided.

"Instead of contacting your lender or refinancing your loan the scam operator pockets all the money you paid, and then files a bankruptcy case in your name — sometimes without your knowledge," said Limprecht.

"The rule of thumb in this, and any case involving finances, is that if it seems too good to be true, it probably is," Kaatz said.

Gary S. Meyers is President and CEO of Meyers Communications Group Inc. and Founder of **The Meyers Report**. He is a Nationally Syndicated Columnist and Economist. Mr. Meyers can be reached at gmeyers@meyersnetwork.com.
(c) 2001 Meyers Communications Group Inc. 847-205-9222

PDF L1057739

VIEW OUR HOMES AT www.skbk.com or E-mail us at Snyderkinn@aol.com

SNYDER, KINNEY, BENNETT, & KEATING, INC.

REALTORS ® Since 1932

248-644-7000
Outside Michigan
800-577-7139

348 East Maple Birmingham

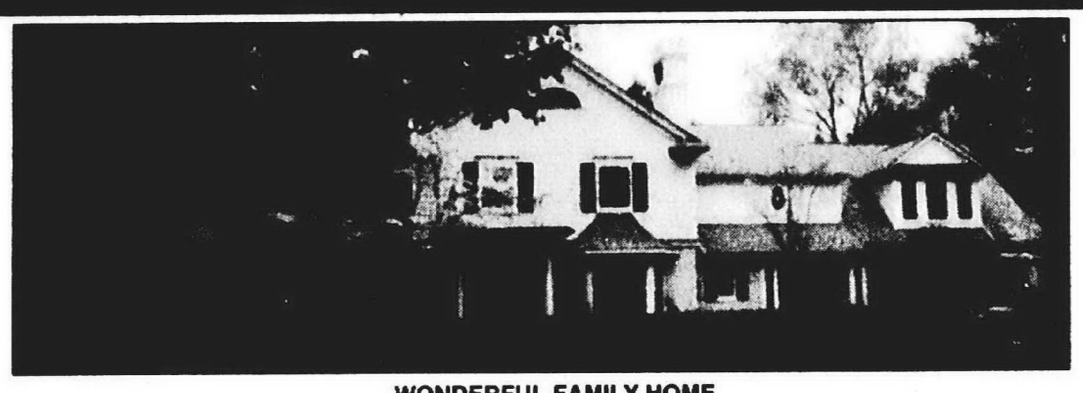

WONDERFUL FAMILY HOME
On one of Bloomfield Village's premier lots. Many updates including large master suite with fireplace. New game room over 3 car garage, large family room with limestone fireplace and built-ins. French doors leading to lovely yard. $2,390,000 21032824-Y

WONDERFUL NEW FRENCH COUNTRY HOUSE
Beautifully set in Quarton Lake estates. Four bedrooms, 3½ baths and four fireplaces. Exquisite first floor master suite. Designer kitchen. $1,695,000 21023772-S

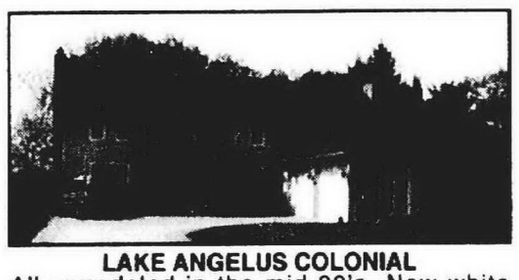

LAKE ANGELUS COLONIAL
All remodeled in the mid 90's. New white kitchen with wood floors and granite, new master suite with marble bath with Jacuzzi tub, 4 car attached garage. Outstanding views, backs to a nature preserve. $1,595,000 21028393-G

CUSTOM QUALITY BUILT
By Deneweth. First floor master, cherry paneled library, 4 fireplaces, kitchen with Grabil cabinets & granite tops. Bedrooms have walk-in closet. Lower level w/rec room w/ fireplace, wet bar, office, exercise room. $1,990,000 20083560-S

BLOOMFIELD VILLAGE
Center entrance with 4 bedrooms, 2.5.5 baths, newer white kitchen, Corian counters, large living room with fireplace and hardwood floors. Newer family room addition. Office, library and many improvements. $735,000 21016080-A

CITY OF BLOOMFIELD HILLS
Magnificent limestone manor home, destined to become a Bloomfield Hills landmark, located on 1.8 acres of rolling, treed terrain. Double storied GR, DR w/wine alcove. 5 bedroom suite. Fabulous detail t/o. $2,995,000 21006643-H

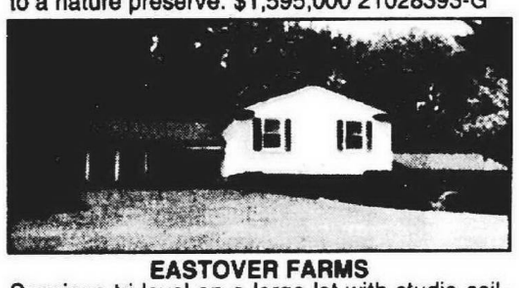

EASTOVER FARMS
Spacious tri-level on a large lot with studio ceilings in living room and foyer. Four large bedrooms and family room with fireplace. Great for expansion. Lot is treed and rolling. $420,000 21009536-D

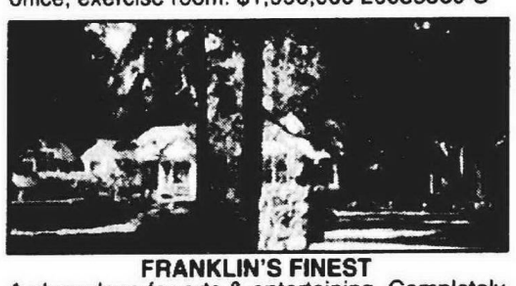

FRANKLIN'S FINEST
A showplace for arts & entertaining. Completely renovated. Quality throughout. Six bedrooms, 5.5.5 baths. Fabulous master suite w/2 walk-in closets, dressing area. Gourmet kitchen, lower level w/exercise room. $1,410,000 21032965-L

GORGEOUS LAKEFRONT
On all sports Wolverine Lake. Magnificent trim & attention to detail. Granite in kitchen & baths, marble floors & walls in baths, oak floors, stainless steel appliances. 3 bedrooms, 2½ baths, 2 decks overlook lake. $749,900 21008333-L

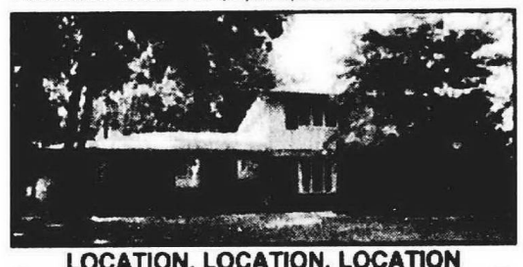

LOCATION, LOCATION, LOCATION
One of Birmingham's finest streets. 4,000 sq. ft. 4 bedroom, 3½ bath Colonial on a beautiful private .64 acre lot. 1st and 2nd floor master bedrooms, huge kitchen with 9' island. Library, veranda, fin. basement. $949,900 21037234-S

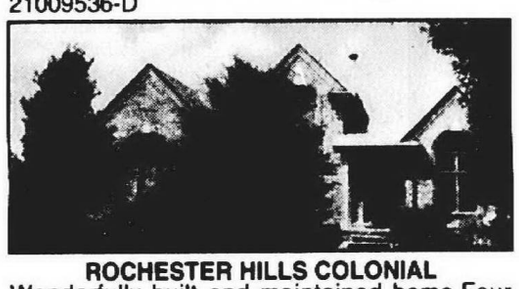

ROCHESTER HILLS COLONIAL
Wonderfully built and maintained home.Four bedrooms, 3½ baths, extra large breakfast area and kitchen with hardwood floors. Super large laundry room, skylights in master bath and Jack/Jill bath. $459,000 21049803-V

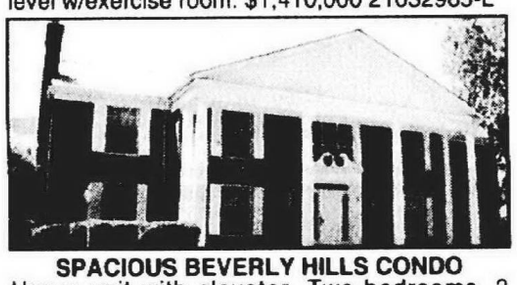

SPACIOUS BEVERLY HILLS CONDO
Upper unit with elevator. Two bedrooms, 2 baths, bright and open, crown moldings, heated underground parking with 2 assigned spaces. Large entertainment room, quiet complex, loads of storage in unit. $186,000 21053182-T

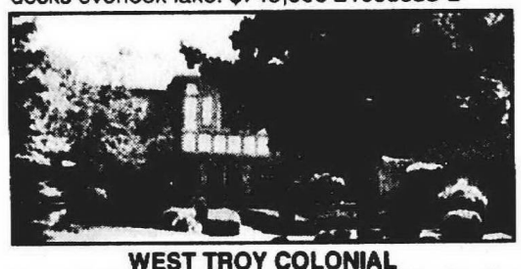

WEST TROY COLONIAL
Beautiful home w/4 bedrooms, 3.1 baths, backs to woods & million dollar homes. Great floor plan 2-story ceiling in family room, fin. full basement w/kitchen. Two furnaces, circular driveway, side entry garage. $429,900 21053325-C

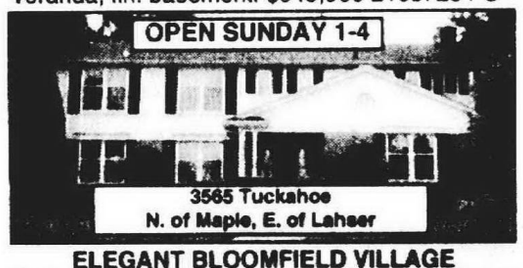

ELEGANT BLOOMFIELD VILLAGE
Colonial with five bedrooms, 2½ baths, large foyer with circular staircase, formal dining room, library. 2 fireplaces, finished basement, beautifully landscaped. Adjacent to Country Day School/park. $799,000 210340394-T

READY FOR SUMMER DELIVERY
Handsome English arts and crafts style home is beautifully crafted with incredible architectural detail. Cedar roof, copper trim, 3 car garage, 4 bedrooms, 3 full & 2 half baths. Time to choose colors and selections. $1,695,000 21032485-G

NORTHERN ROYAL OAK
Location, location! Well maintained three bedroom colonial with formal dining room, eat in kitchen and 2 car attached garage. One of the most beautiful lots in the city. Very large, private and heavily treed. $299,900 21046025-O

NICE AREA FOR COMMUTER
Nice area in Berkley with 2 bedrooms, fenced yard with large deck off dining room and kitchen. Two car detached garage, glass block windows in lower area. $164,500 21039630-E

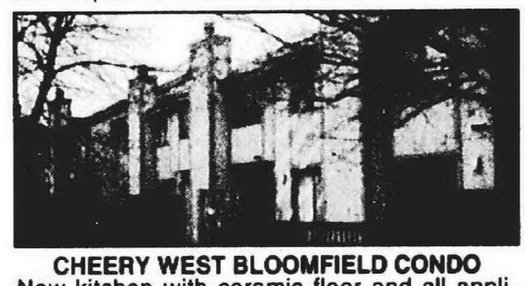

CHEERY WEST BLOOMFIELD CONDO
New kitchen with ceramic floor and all appliances. Eating area leads to courtyard deck. Finished basement, spacious master with walk-in closet and bath. New carpet, 2 car attached garage. $193,900 21025219-W

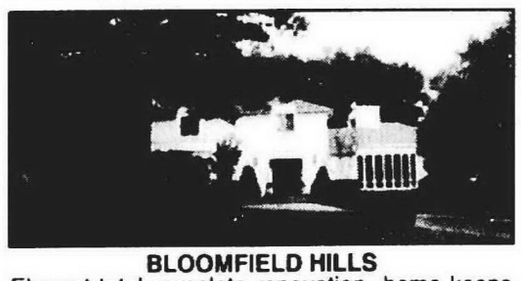

BLOOMFIELD HILLS
Elegant total complete renovation home keeps integrity. Gourmet country kitchen, breakfast area, vaulted family room with fireplace overlooking magnificently landscaped gardens, pool, Jacuzzi & patio. $2,450,000 21032041-H

IMMEDIATE POSSESSION!
Great location!! Picture perfect setting, just the right size. Many special features; amenities abound; all coming together on three finished levels of decorator artistry.Fabulous lower level. Owner says sell. $715,000 20132432-C

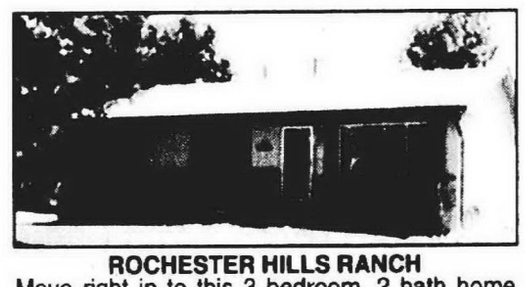

ROCHESTER HILLS RANCH
Move right in to this 3 bedroom, 2 bath home w/neutral decor T/O. Oak kitchen w/island, skylight leads to freshly stained deck and fenced yard. Cathedral ceilings, recessed lights in LR & kitchen. Fin. basement. $197,000 21051915-H

MUST SEE!
Custom built 3 bedroom ranch in secluded sub. Walk to Oakland Hills Country Club. Private lot approx. 1 acre. Bloomfield Hills schools. Gourmet kitchen, 2½ baths. LR with formal dining area. $597,000 21041105-T

GREAT IN TOWN LOCATION
In Birmingham on the east side of Southfield. Solid all brick home with large room sizes. Three bedrooms, 1½ baths, fireplace in living room. Valuable property as a tear down or could be renovated. $475,000 21044558-S

OAKLAND TOWNSHIP COLONIAL
Original owner. Totally neutral, island, kitchen with hardwood floor, oak cabinet, top of line appliances, master suite with 2 wic & sitting area. Soaring ceilings in living & dining rooms. Basement with daylight windows. $283,500 21045108-N

LOVELY WOODED BLOOMFIELD HILLS
Beautifully maintained home with 4 bedrooms & 2 baths. Spacious kitchen, large family room with many built-ins and fireplace. Office in lower level could be used as 5th bedroom. Very private yard with pool. $425,000 21052951-R

HISTORIC LANDMARK HOME
Located in the heart of downtown Birmingham. Perfect for renovation. Best intown site. Five bedrooms, 2 baths, large living room, library and family room. Large lot, huge side yard. $739,900 21052848-B

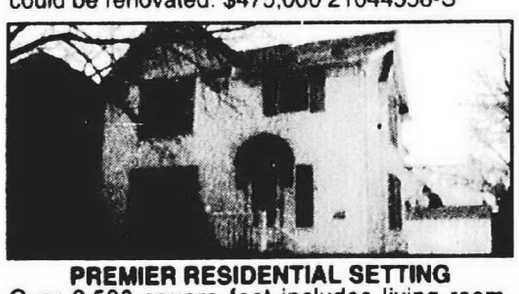

PREMIER RESIDENTIAL SETTING
Over 2,500 square feet includes living room, with fireplace, library, newer family room, 4 bedrooms upstairs. Master bedroom with updated bath with Jacuzzi and walk-in closet. Three car detached garage. $649,000 21025719-P

SYLVAN LAKE COLONIAL
Located in "The Prettiest Little City", 3 bedroom w/private beach within 1 block. New paint, new carpet, new hot water heater. All appliances included. Master bedroom w/FP. Beautiful grounds w/deck, hot tub. $309,000 21052741-G

CUSTOM DESIGNED CONTEMPORARY
Grand 2 story great room w/slate fireplace. Library with built-ins, kitchen with top quality appliances, custom cherry cabinets, wine rack & granite counter tops. Large second floor laundry, full sound system. $830,000 2103494-S

TERRIFIC LAKEFRONT HOME
With sandy beach & dock on all sport Lake Chemung. Three bedrooms, great room, light and bright interior, great landscaping and a huge deck. One of the few private locations. $223,500 21037192-S

Full Service Relocation Department • Call Ann Burns • 248-321-5011

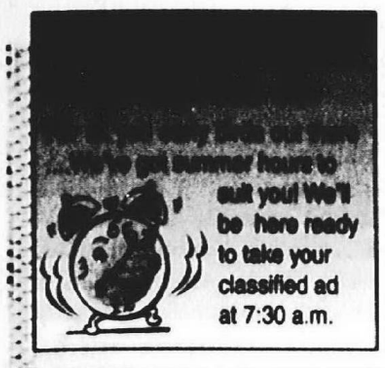

Observer & Eccentric

CLASSIFIEDS

Part of The HomeTown Communications Network™

www.observer-eccentric.com

Home & Service Guide #001-245 | Real Estate for Sale #300-389 | Commercial Industrial Sale or Lease #389-398 | Real Estate for Rent #400-498 | Employment/ Instruction Services #500-598 | Announcements #600-698 | Merchandise #700-778 | Animals Pets/ Livestock #780-798 | Automotive Recreational Vehicles #800-899

IT'S EASY TO PLACE YOUR CLASSIFIED AD:

OAKLAND COUNTY	248-644-1070	WAYNE COUNTY	734-591-0900
ROCHESTER/ROCHESTER HILLS	248-852-3222	FAX YOUR AD	734-953-2232
CLARKSTON, LAKE ORION, WATERFORD	248-475-4596	24 HOUR VOICE MAIL	734-591-0900

DEADLINES: *For Placing, Canceling or Correcting of Liner Ads.*

Publication Day	Deadline
SUNDAY REAL ESTATE	5:00 P.M. THURSDAY
SUNDAY ISSUE	5:00 P.M. FRIDAY
THURSDAY	5:30 P.M. TUESDAY

ONE CALL can put you in touch with **41 NEWSPAPERS** that together reach over **496,922 HOMES!**

Observer & Eccentric

REAL ESTATE

Your HomeTown Classified ad is automatically posted on the internet! Visit us today.

hometownnewspapers.net

300's Real Estate

300 Open Houses
304 Ann Arbor
305 Birmingham/Bloomfield
306 Brighton
309 Canton
310 Clarkston
311 Dearborn/Dearborn Hgts
312 Detroit
314 Farmington/ Farmington Hills
317 Garden City
318 Grosse Pointe
319 Hamburg
320 Hartland
321 Highland
322 Holly/Fenton
323 Howell
325 Livonia
326 Milford
327 New Hudson
328 Northville
329 Novi
331 Orion Township/ Lake Orion/Oxford
333 Pinckney
334 Plymouth
335 Redford
336 Rochester/Auburn Hills
337 Royal Oak/Oak Park/ Huntington Woods
338 Salem/Salem Township
339 Southfield/Lathrup
340 South Lyon
341 Troy
342 Waterford/Union Lake/ White Lake
344 West Bloomfield/ Orchard Lake/ Keego Harbor
345 Westland/Wayne
348 Wixom/ Walled Lake/ Commerce
349 Ypsilanti/Belleville
352 Livingston County
353 Macomb County
354 Oakland County
356 Washtenaw County
357 Wayne County
358 Lakefront/Waterfront Homes
359 Other Suburban Homes
360 Out of State Homes/Property
361 Country Homes
363 Farms/Horse Farms
364 Real Estate Services
370 New Home Builders
371 Apartments For Sale
372 Condos
373 Duplexes & Townhouses
374 Manufactured Homes
375 Mobil Homes
376 Homes Under Construction
377 Lakefront Property
378 Lake/River Resort/Property
379 Northern Property
381 Southern Property
382 Lots & Acreage/Vacant
383 Time Share
384 Lease/Option To Buy
385 Mortgage/Land Contracts
386 Money To Loan
386 Money To Borrow
387 Real Estate Wanted
388 Cemetery Lots

390-398 Commercial/ Industrial

390 Business Opportunities
391 Business & Professional Buildings For Sale
392 Commercial/Retail-Sale Or Lease
393 Income Property
394 Industrial-Sale Or Lease
395 Office Business Space-Sale Or Lease
396 Commercial /Industrial-Vacant Property
397 Investment Property
398 Land

Policy

All advertising published in The Observer & Eccentric is subject to the conditions stated in the applicable rate card, copies of which are available from the Advertising Department, Observer & Eccentric Newspapers, 36251 Schoolcraft Road, Livonia, MI 48150, (734) 591-2300. The Observer & Eccentric reserves the right not to accept an advertiser's order. Observer & Eccentric Ad-Takers have no authority to bind this newspaper and only publication of an advertisement shall constitute final acceptance of the advertiser's order.

Please Check Your Ad

The Observer & Eccentric will issue credit for typographical or other errors only on the first insertion of an advertisement. If an error occurs, the advertiser must notify the Customer Service Department in time to correct the error before the second insertion.

Classifieds Work!

Marilyn J. Snyder
(248) 348-3300 ext. 185
www.marilynjsnyder.com
Email: marilynjsnyder@aol.com
Each office independently owned & operated

NORTHVILLE
OPEN SUNDAY 2 to 5

16600 Country Knoll Drive
Country Club Village Condos
3 bedroom, 3.5 bath colonial. Great floor plan, finished basement, view of pond & fountain. • Golf • Pool • Tennis • Club House $305,000

FARMINGTON HILLS

24751 Rhenswood
Nestled on almost one acre treed lot. Living room, family room, large master bedroom, deck & patio. Great location! $169,900

Marilyn J. Snyder CRS, GRI, ABR
Re/Max 100 • 248-348-3300 ext 185

Your Search Ends Here!

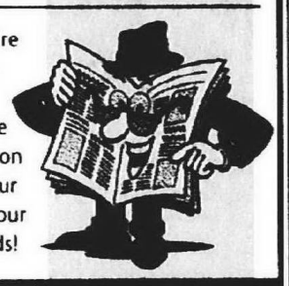

No matter what you're looking for, a new home, a new job, a new car, or maybe a contractor to work on that new home....your search ends here in your Hometown Classifieds!

NORTHVILLE
OPEN SUNDAY 1 - 4

40613 COACHWOOD CIRCLE
Impeccably maintained 5 bedroom, 2½ bath Colonial on Commons. 9' ceilings on first floor, extensive use of hardwood floors, walkout lower level and 3 car side entry garage. $549,900

Real Estate One

Judy Dore/Lori Yost
248-348-6430

L5443639

Century 21 Chalet

Tom Gross

FARMINGTON HILLS
4 bedroom, 2½ bath brick ranch, huge lot, 1st floor laundry. New kitchen, roof, furnace & windows and electric. Totally updated throughout. 2466 sq. ft.
$355,000

LIVONIA
3 bedroom bungalow with Livonia schools. Newer roof, windows, furnace, hot water heater and C/A. Huge lot. 1 year home warranty included.
$139,900

NOVI
3 bedroom, 2 full bath bungalow with basement, completely updated throughout. New kitchen, baths, furnace, C/A, electric, carpet, siding, gutters and roof. List goes on.
$159,900

DETROIT
3 bedroom, 1½ bath brick ranch with finished basement, new furnace and A/C, glass block windows, 3+ car garage with 10x18 overhead door. Mechanic shop included. One year home warranty.
$134,900

LIVONIA
Brick ranch on beautiful lot. 3 bedrooms, 2 baths, finished basement, large 2½ car garage. Updated kitchen, furnace, C/A '95. Livonia schools. All this for
$184,900

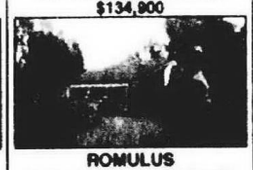

ROMULUS
Country living in the city describes this beautiful 3 bedroom, 3½ bath ranch on 5 acres. Many extras with this home. Covered porch, L-shaped deck, central vacuum, finished basement and more.
$375,000

LIVONIA
WOW! Almost ½ acre. 1500 sq. ft., 2 car attached garage, country kitchen, natural fireplace, huge deck, rec room with a full bath and storage for everything. MUST SEE.
$209,900

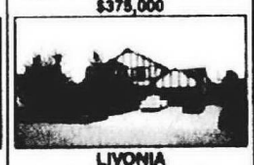

LIVONIA
Location, location, location! This 3 bedroom, 2½ bath Tudor home sits on a larger inside lot in Rennolds Ravine. Natural fireplace, C/A, 2 car garage and many extras.
$299,900

(734) 432-7600

AMERA MORTGAGE CORPORATION

PAUL RICHER
ATP/Branch Manager

FREE Pre-Approvals
"0 DOWN"
Call Today For More Information!
Pager: (810) 606-6700
(734) 462-2771

Real Estate for Sale #300-389

300 Homes

$0 DOWN Homes! No Credit OK! HUD, VA, FHA. Call For Listings. 1-800-964-9777 ext. 9854

303 Open Houses

BERKLEY - OPEN SUN 1-4 2409 Elwood, 1 block E. of Greenfield, 1 block S. of Catalpa. Cute 2 bedroom brick dollhouse. Remodeled kitchen. Central air, gas heat, full basement, side drive & garage. Easy terms available. $129,900. Rech Realty 313-475-0185

BERKLEY - 3513 Phillips. Open Sun. 1-4. 3 bedroom, 1 bath ranch. Air, 2 car garage. Newer furnace/roof/windows. $149,900. 248-542-7883.

Beverly Hills
OPEN SUNDAY 12-3
16950 Elizabeth
N. of 13 Mile, W. of Pierce
BEVERLY HILLS RANCH
You'll love this 3 bedroom, 1½ bath home. It includes family room and basement, lovely yard and California deck. Birmingham schools. Asking $220,500. Call for a private showing. (E169)
ASK FOR BOB SHERIDAN
RE/MAX PARTNERS
(248) 435-1100
Visit my website at www.remax-metrodetroit.com/robertsheridan

BIRMINGHAM OPEN HOUSE July 22 2-5 p.m. 451 Merritt Lane, 3 bedroom, 2.5 baths. Prime cul-de-sac location. $389,900. (248) 646-8037

BIRMINGHAM SCHOOLS
--LAKE PRIVILEGES--
OPEN SUNDAY 12-5
Over an acre with terraced gardens, large deck and newly renovated inground pool to enjoy...add to that privileges on all sports Walnut Lake for summer fun! Bright, open floor plan, vaulted ceilings, skylites and walls of windows. Three fireplaces, finished walk-out, new mechanics. Outstanding! Plan to see 1975 CRAGIN DRIVE (N. of Lone Pine, E. of Inkster).
$699,000
HANNETT-WILSON & WHITEHOUSE
(248) 646-6200

CANTON COLONIAL
2 story house built in 1999 approx 2300 sq. ft. 4 bedroom+ library, 2.5 bath, 2.5 side garage, deck, Plymouth Canton schools. Sale by owner, priced for $309,900 negotiable. Open Sun. 1-5. 42519 Woodwind Lane. 734-397-8827.

CANTON CONDO - BY OWNER
LINKS GOLF COMMUNITY
3 bedroom end unit ranch, 2 baths, large family room, hardwood floors, large deck, many upgrades. $278,500.
OPEN SAT. & SUN., 12-6
46428 Killarney Circle
734-398-5311 616-984-5012

CANTON- 2135 W. Roundtable, 4 bedroom Colonial, over 2200 sq.ft., 2½ baths. Large yard. Newer master ste., attached 2 car garage. Asking $219,900. HELP-U-SELL (734) 454-9535

FARMINGTON HILLS - Lincolnshire Sub. Open Sun. 1-4. 25362 Lyncastle. 4 bedroom 2½ bath colonial. Oversized 2 car attached garage, many, many updates. $264,900. Please call 248-474-2070 for appt. any other day.

FARMINGTON RANCH- 22776 Lilac. Asking $138,000. Home warranty. Open Sun. 11-4 (248)666-0633

303 Open Houses

Canton
OPEN SUNDAY 2-5
46786 Gunnery
E. of Beck, S. of Warren
What a location!
Beautiful 4 bedroom, 2.5 bath, 2 story home located in the middle of Sunflower Village. Walk to the club house, sit on the deck or enjoy the cozy great room, formal dining room and a separate study. This home is in the much sought after Plymouth/Canton school district, has a freshly painted exterior (including deck), and new kitchen floor. For more information on this home, please page Linda Beach (734) 797-4700
Real Estate One

Farmington Hills
OPEN SUNDAY 1-4 PM
22851 Colgate
Bring all offers! Hottest deal! 1,780 sq. ft. updated 3 bedroom, 2 bath colonial. New roof, central air, kitchen. Home warranty. Land contract option. Owner says sell! $146,900 Call Julia at (248) 425-5501
CENTURY 21 MJL CORP. TRANS. SERVICE

FOWLERVILLE. OPEN Sat. July 21, 1-4pm. 6888 Slawski, off S. Cemetery Rd. S. of Grand River. Beautiful home on 1¼ acre, 2,420 sq. ft., built in 1989, open floor plan. 4 large bedrooms, each w/walk-in closet, master bedroom has private bath, gigantic kitchen/dining room, w/wood floors. 2 story foyer w/ceramic tile. Den/study. Andersen windows. Close to x-ways & town. A great family home. $239,900. (517) 223-8745

GENESSE COUNTY
OPEN SUN JULY 22, 1-4PM
COUNTRY CHARM - CITY CONVENIENCE! - Don't miss out on this well planned 4 bedroom, 2 bath 2 story home situated on 2.5 acres! Home offers a spacious family room with gas fireplace, living room, formal dining room, basement, 2 car garage and more! Very pretty setting includes blue spruce and fruit trees and a nice spot for a garden! Convenient location close to shopping centers and US23! Linden Schools. $184,900. Take US-23 North of M-59 to the Owen Road exit go West on Owen and follow open signs to 5179 Owen Road.

OPEN SAT. & SUN
JULY 21 & 22, 1-4PM
CLASSIC STYLE & COMFORT! Striking new 3 bedroom, 2.5 bath 2 story in the City of Linden! Wonderful floor plan includes a well planned kitchen open to the dining area and great room with gas log fireplace! Den, 1st floor laundry, full basement and a 2 car garage! Linden Schools $189,900. Take Bridge Street 3 blocks South of Silver Lake Road in Linden to Creekwood Circle then follow open sign to 427 Melannie Court.

ENGLAND REAL ESTATE
(248) 474-4530

HOWELL - OPEN SUNDAY 1-3PM. Great location! Beautiful 3 bedroom, 3 full bath Cape Cod in great sub. Lake privileges, walking trails. Less than 5 yrs. old. $216,900. 90 Lakeshore Vista. (517) 545-0870

LIVONIA - Coventry Gardens Sun., 7/22, 12-4. 33950 Roycroft (5 Mi/Farmington). 4 bedroom/2 bath, 2780 sq. ft. Ready to move in! $370,000. 734-266-9989

LIVONIA OPEN SUN 1-5
Sharp 3 bedroom brick ranch, 2 bath, w/ finished basement, pool deck and more! 30011 Bretton W. of Middlebelt N. of 7 Mile $180,900 (248)346-5363

REDFORD DUPLEX
Open Sun. 1 to 4
2 bedroom brick, full basement, garage, appliances, new windows/furnace, fenced. Immediate occupancy. Low down payment, $84,500. 313-535-0525

303 Open Houses

NOVI RANCH
Open Sunday 2-5. Large lot 100 x 300, at 45310 Ten Mile, 3 bedroom, 1.5 bath, 1,600 sq. ft., new carpet & paint, updated baths & island kitchen, 2 garages. Novi schools.
CAROL COPPING
(248) 873-0001
Real Estate One

PLYMOUTH DOWNTOWN
304 W. Ann Arbor Trail
Open Sat & Sun 1-4
Bright & roomy 2 story, 4 bedroom, 1½ bath, 1500sqft.+, basement, storage shed, on deep lot, like new inside, immediate move in cond. Presently ideal for single family. Investor potential, w/ blueprints for multiple. $204,900 Or by appt. (734)455-0256

PLYMOUTH DOWNTOWN
304 W. Ann Arbor Trail
Open Sat & Sun 1-4
Bright & roomy 2 story, 4 bedroom, 1½ bath, 1500sqft.+, basement, storage shed, on deep lot, like new inside, immediate move in cond. Presently ideal for single family. Investor potential, w/ blueprints for multiple. $199,900 Or by appt. (734)455-0256 www.hno.com #13003

ROCHESTER HILLS 2 bedroom 2 bath ranch condo on a premium wooded lot with deck. Neutral decor, cathedral ceilings, great room with fireplace, first floor laundry, screened-in porch. OPEN SUNDAY 2-5. Plan to see 3331 WOODCREST (S. of Auburn, E. of Adams) $264,500 (WOO333)
HANNETT-WILSON & WHITEHOUSE
(248) 646-6200

SHELBY TWP - Open house 1-4. 50923 Dartmoor S. of 23 mile, E. of Ryan. 3 bedroom, 1165 sq.ft. ranch, full basement. $164,900 810-254-0181

SOUTH LYON. Open Sat & Sun., July 21, 22, 1pm-5pm. 62072-6 Yorktown Dr., Colonial Acres, Phase V.

South Lyon
OPEN SUNDAY 1-4
27950 Marcellus
Spacious 4 bedroom 3 bath colonial on 2.39 wooded acres. 2.5 car garage, a must see! $329,900
PATTI MAIDA
(248) 523-1068
Real Estate One

OPEN SUN., 12-3. Westland, Livonia Schools, brick ranch, 1100 sq. ft., 3 bedroom, 1.5 bath, 1.5 garage, newer roof, new drive, deep lot, Fla. room, finished basement. Completely updated thru-out. New kitchen, appliances, air, windows, landscaping. Updated full bath. Immediate Occupancy. 8728 Ingram. (734) 223-1028.

WESTLAND 7378 Floral, off Warren between Inkster & Middlebelt. Livonia schools, 3 bedroom ranch. Sat. 7-1, 10-2.

305 Birmingham/ Bloomfield

BEVERLY HILLS
HOME FOR SALE
4 bedroom, 2.5 baths
Asking $335,000
Call (313) 921-1877

BIRMINGHAM BRICK bungalow. 1776 Henrietta. 3-4 bedrooms, 3 baths, hardwood floors, 50 ft.x120 ft. lot. $240,000. (248) 703-8530

BIRMINGHAM - Charming 3 bedroom, 2 bath bungalow, lots of storage, nicely landscaped. $324,000. (248) 642-6863

305 Birmingham/ Bloomfield

BIRMINGHAM - Gorgeous showstopper 2,400 sq. ft. two story on one of town's premier streets. Open floor plan, large airy rooms, up-to-the-minute decor with 4 bedroom, 3.5 baths. Renovation/construction in last two years.
Contact Judy Nix
RE/MAX Showcase Homes
(248) 647-3200

BIRMINGHAM - Open Sun., 2-4pm. 1405 Pierce Street. 50x140 lot. Also, 1371 Pierce w/approved plans. 248-342-8586

BIRMINGHAM
$215,000
Lovely 3 bedroom, 1.5 bath brick Ranch offers updated kitchen, formal dining & living room. Screened porch, fresh paint, new beige carpet, C/A & finished basement w/wet-bar. (SH197)
$244,900
Charming brick Bungalow features wet plaster walls w/coved ceilings, hardwood floors under most carpet & C/A. 3 spacious bedrooms, formal dining room & living room w/fireplace. Updates include tear-off roof, windows & garage door w/opener. (WI276)
Century 21
CENTURY 21 TODAY
(248)647-7321
www.century21today.com

BLOOMFIELD HILLS- Kirk in The Hills. 3.5 acre contemporary estate, 4 bedrooms, 2 gourmet kitchens, 6 baths, stereo & alarm system, marble granite and wood throughout, 1 acre private spring fed pond, much more. $2,000,000. Land contract available. (248) 538-4227

BLOOMFIELD HILLS/TWP
Bloomfield Hills Schools under $280,000! 4 bedroom colonial w/many updates including professionally finished basement. Great storage, neutral décor, hardwood floors under carpet, 1st floor laundry. Large deck off family room w/fireplace overlooks large treed rear yard.
$279,900
JIM LEAHY
(248) 646-8606
RE/MAX in the Hills

MAGNIFICENT SETTING
5 bedroom brick colonial situated on an acre of prime property. 3 baths, 2 lavs, family room, walkout basement. Inground pool, extensive decking. $474,900. June Kohler
Century 21 ROW
(734) 464-7111

NEW ON THE MARKET! - 6800 Crestway Dr., Bloomfield Hills. Don't miss this one - won't last! Beautifully landscaped, updated 2400 sq. ft. ranch home. 2 bedrooms w/optional 3rd bedroom/study, 2 baths, 3 fireplaces, hardwood floors, 3 car garage. Move-in condition. Bloomfield Hills schools. $425,000. Shown by appt. only. By owner. (248) 932-3763.

OPEN SUN. 1:30-4pm
1235 Chesterfield
N. of Oak E. of Cranbrook
Popular Quarton Lake area. Charming colonial. Features 4 bedrooms, 2½ baths, family room, screened porch, attached garage, hardwood floors, semi finished basement. Close to Quarton Schools & downtown Birmingham. A must see. Asking $730,000. Ask for SYLVIA GOLDFARB
Cranbrook Realtors
(248) 647-0100

305 Birmingham/ Bloomfield

WALK TO DOWNTOWN
Birmingham. Quarton Lake neighborhood. Charming 4 bedroom English cottage. $629,900. 684 Lakeview. Open Sun. 12-4. 248-644-8298.

W. BLOOMFIELD - New subdivision. Wooded lots w/walk-outs. Design/build from $575,000. Howard Stanley Custom Homes. 248-851-9950, 248-683-9950. 248-330-5850.

www.hallandhunter.com

BLOOMFIELD $689,000
3 Bedrooms, 4.1 baths
To see this fine home And all of our properties Visit our Website www.hallandhunter.com
Hall & Hunter
800-390-7356

306 Brighton

BEAUTIFUL WALKOUT ranch on 2.5 acres, many updates, in nice Sub. Immediate occupancy. $299,900. (810) 229-8116

BRIGHTON SCHOOLS- 2200 sq.ft. Cape Cod. 2½ baths, 3 bedrooms on ½ acre. Call Sara, Heritage GMAC (810)227-1311

BY OWNER, 3 bedroom ranch. Full basement, 2 car garage, 1 acre. $163,000. (248)685-0649

CITY OF BRIGHTON - 4 bedroom - sell or lease. Consider Land Contract. 248-763-2006, 810-229-2098

FOUR BEDROOM, 2 bath, 1,760 sq. ft., lake access. Fireplace. New deck. ½ acre lot. Close to expressways. $199,000. (810) 599-5402

HISTORIC HOME in the city. 5 bedrooms, 2 baths, new roof. Corner of Third & Madison. $235,000. (810) 229-6098

★ PINE CREEK RIDGE ★
Custom 3,500 sq. ft.
5268 River Ridge Dr.
Shown by appt. only
$629,000
(810) 383-0766
www.riverridgehome.com

308 Canton

BEAUTIFUL RANCH
Well maintained 3 bedroom ranch in nice sub. Open floor plan with remodeled kitchen, updated windows, shingles, steel doors, siding on 2 car garage. Family room with fireplace, basement and central air. One year warranty!! Just $179,900.
Call Jim, Mike & Chuck Anderson today!
Century 21 Dynamic
(734) 728-7800

GORGEOUS COLONIAL
This home has it all! 3 bedrooms, 1.5 baths, remodeled kitchen w/raised panel oak cabinets, newer vinyl windows w/Andersen doorwall, newer roof & furnace, and beautiful professional landscaping. $204,900
CURT DOZIER
REMERICA
HOMETOWN III
(810)309-7563

LARGE 5 bedroom colonial, 3 baths, 2½ car garage. New furnace/air, new windows, new carpet, new roof, fenced yard. Move-in condition. 41905 Old Bridge (near Lilley & Palmer). $210,000. 734-765-2885

OPEN SUN 12-4pm. 3 bedroom brick ranch, 2½ car garage, 1½ bath, family room, fireplace, full basement. (734)981-6032, (734)673-7111

Your Classifieds Continued In Following Section

This Classification Continued on Page 2F.

Large 3 Bedroom Ranch Over A 1/2 Acre Lot!

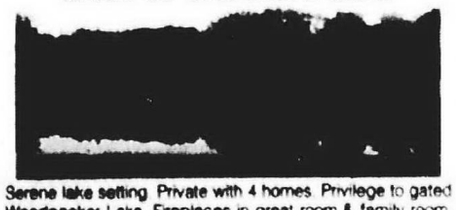

Serene lake setting. Private with 4 homes. Privilege to gated Woodpecker Lake. Fireplaces in great room & family room. Deck off great room overlooking the breathtaking panoramic lake view. New roof, 5 ton air conditioner, driveway. Patio off family room. $417,000.
Open Saturday • July 21 • 1-5pm • 5341 Pontiac Trail
South on Pontiac Trail between old Orchard & Halstead. (P0-53)
Real Estate One
Call Michael Zoma
Pager: (810) 450-8672

Livonia

Spectacular 200' deep lot w/private wooded yard. 1,550 sq. ft., 3 BR, 1.5 BA. Hardwood floors, new roof, exterior freshly painted. **$179,900.**

Jeff Barker
(248) 891-4466 Direct
(248) 626-4000 Office
http://JeffBarker.realtor.com

America's #1 CENTURY 21 Firm!

CUTE & CLEAN, PERFECT STARTER HOME! 3 bedroom on double wide lot. Updated windows, bath and siding. Beautiful oak trim and ceiling fans in every room. Nice neighborhood. Close to park and schools. $114,999 (44BAL) 734-455-5600

VINTAGE PLYMOUTH W/UPDATES! 3 bedroom, 2 full bath bungalow. Tasteful decor with wood trim. Newer vinyl windows throughout, C/A, roof. Nicely finished basement with full bath. Great curb appeal! Fenced yard. $186,900 (03HOL) 734-455-5600

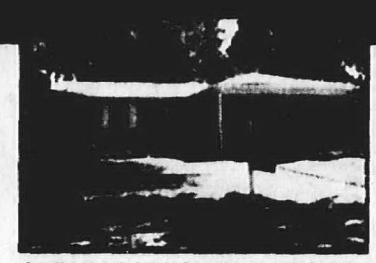

GREAT LOCATION IN PLYMOUTH SUB! Two sided fireplace between living & dining room. Doorwall. Copper plumbing, circuit breakers. Hardwood floors under carpet. Home protection plan. Unfinished basement waiting for your touches! $189,900 (82PRO) 734-455-5600

YOU HAVE TO SEE THIS ONE. From the moment you arrive, you will be impressed. Gorgeous landscaping surrounds 1989 built, 3 BR brick ranch. Huge kit, 3 full BA. Professionally finished BSMT w/full bath, wet bar & possible 4th BR. FR w/gas fireplace. $239,950 (70GLE) 734-349-5600

COUNTRY PLACE CONDO. Impressive 2 story with 3 bedroom, 1½ update bath & 1 car garage. Neutral decor, updated windows & door, furnace & humidifier, appliances, central air. Enjoy the pool, tennis, basketball & clubhouse. Close to x-ways. $154,900 (24GLE) 248-349-5600

BEAUTIFUL 3 bedroom, 2 bath brick ranch with newer windows, roof, driveway, finished basement with full bath, remodeled kitchen. $164,900 (73LAT) 248-349-5600

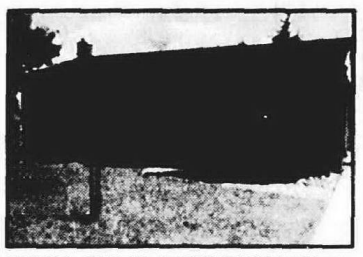

EXTRA CLEAN 3 BEDROOM, Westland Ranch! Doorwall to deck off kitchen. Newer: windows, furnace, shingles, family room. Fourth bedroom, game room, lower level bath with shower in finished basement. Family room. Neutral color. Fenced yard. 2 baths. $124,924 (13BIR) 734-455-5600

WANT TO BE IN THE SWIM? Marvelous pool off your large deck! 3 bedroom, 2 bath Canton Ranch. Wonderful great room, professionally finished basement. Court location in Embassy Square. First floor laundry. Fenced area. Great home. $239,900 (79LEM) 734-455-5600

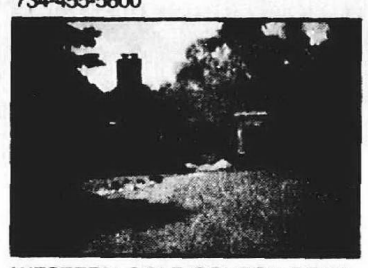

WESTERN GOLF COURSE BEAUTY! Three bedroom, 2 car attached garage, ½ acre lot, loads of updates & charm. Clean & neutral decor. Eat-in kitchen, formal dining room with bay window. Gas fireplace in living room. Walk-out lower level. $249,900 (01ROS) 734-455-5600

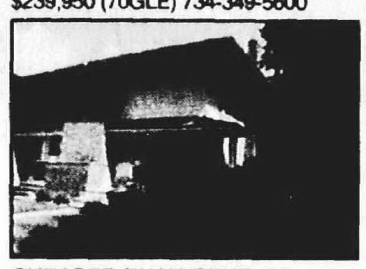

CHEAPER THAN RENT. Why rent when you can own this darling 2 bedroom Condo facing the courtyard. Super clean & neutral. Basement, private entry, updated carpet, windows, electrical & kitchen. Exterior improvements as well. $85,900 (21MID) 248-349-5600

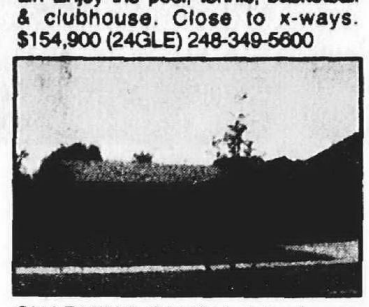

CHARMING RANCH. 3 bedroom ranch has 2 full baths, spacious living room, hardwood foyer, updated eat-in kitchen, family room with gas fireplace, 2-car attached garage with opener, full basement. Lovely decor & yard with patio. $210,000 (70SUS) 248-349-5600

BIG HOUSE, GREAT PRICE. Spacious 4 bedroom, 2½ bath colonial on a private cul-de-sac lot. Newer kitchen, roof & windows. Other features include: updated kitchen, Florida room, library, family room with fireplace & much more. $248,000 (71LEE) 248-349-5600

HANDYMAN SPECIAL RANCH! 3 bedroom with "important updates" completed. Located on prime lot facing WL Municipal Golf Course. Updates: furnace, C/A, roof, windows, steel entry door. $114,900 (59BIR) 734-455-5600

MOVE-IN CONDITION WESTLAND HOME! Clean! Many extras include: newer windows, beautiful updated kitchen, doorwall, Pergo floor. Lovely deck off kitchen. Great carpeted basement. Newer full bath in rec room. $144,900 (65MEL) 734-455-5600

CLEAN & NEAT BUNGALOW! 3 bedrooms, 2 baths, hardwood floors, updated kitchen, brick patio, fenced yard, central air, full bath in basement. Ventless gas fireplace. Nicely landscaped yard. $143,900 (12CRO) 734-455-5600

A WONDERFUL BRICK HOME! 3 bedrooms, 1½ bath, nice, well established neighborhood. Newer oak kitchen, drive, garage door, most windows, roof, entry doors! Charm of coved ceilings and hardwood floors. Fresh, neutral paint. $113,900 (10MIC) 734-455-5600

Century 21
Town & Country

PLYMOUTH
705 South Main St.
734-455-5600

NORTHVILLE
175 CadyCentre
248-349-5600

America's #1
Century 21 Firm!

SHARP BRICK RANCH. 3 bedroom home with finished basement, updated kitchen & bath. Newer furnace, central air & water heater. Hardwood floors, vinyl windows. 2 car garage with opener, block windows, deck & above ground pool. $141,900 (009PAR) 248-349-5600

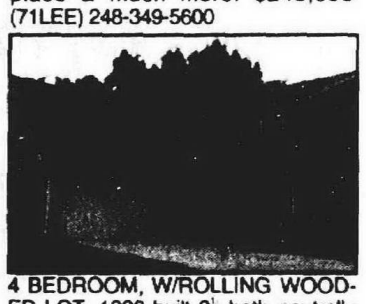

4 BEDROOM, W/ROLLING WOODED LOT. 1996 built 2½ bath neutrally decorated home. Warm hardwood floor in entry area & kitchen. Wood spindle banister in open foyer. Family room w/fireplace, kitchen w/sink, bar, formal LR & DR. Walk-out lower level. $264,900 (21FOR) 248-349-5600

STATELY COLONIAL. 4-5 BR, 4½ BA home with spacious living & numerous amenities. Master with walk-in closet, whirlpool, french doors, to a terrace, hrdwd., sunroom, butler's pantry, 3-car garage, prof. finished LL with full bath & bar, FR, Cambridge-built. $719,000 (90STO) 248-349-5600

VINTAGE HOME-Expanded, fully renovated approximately ½ acre. Overlooks golf course. Very large LR/FRPLC, DR, FR, first floor den with bath. New kitchen octagon nook, MBR with lounge exercise room. Second MBR is spacious, bright. $987,000 (90NOR) 248-349-5600

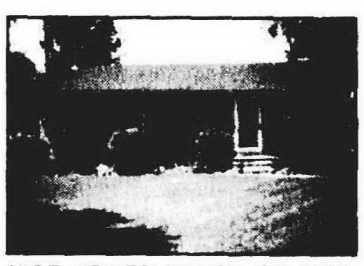

NICE NEWER RANCH ON NICE SIZED LOT! 3 bedrooms, 1½ baths. Large family kitchen. Large ceramic baths. Generous room sizes throughout. Finished basement. Well maintained. Brick paver patio. Close to schools. $142,000 (50EDW) 734-455-5600

SHARP HOUSE ON LARGE LOT! 3 bedrooms, 1½ baths, 2½ car garage, plaster walls, cove ceilings, freshly painted, hardwood floors in living room. Many updates: vinyl siding, windows, roof, front porch, furnace, all appliances. $153,500 (41MIL) 734-455-5600

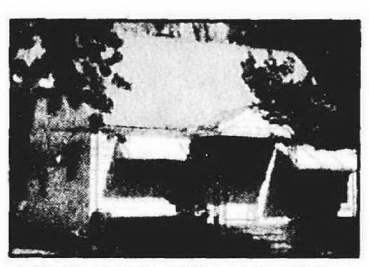

GREAT HOME WITH UPDATES! 3 bedroom, beautiful landscaping & gardens all around the large lot. 2000 updated kitchen, oak cabinets, appliances. Newer: copper plumbing, electrical, furnace, hot water heater. Affordable. $109,900 (46SEM) 734-455-5600

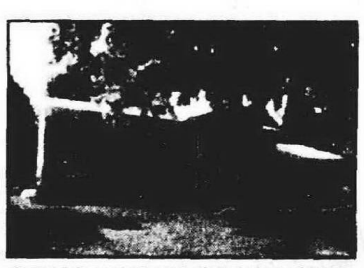

GREAT NOVI NEIGHBORHOOD. Lovely brick home on gorgeous private lot. 4 large bedrooms & a study, 2 full baths, newer proof, carpet & flooring. Wonderful family room with fireplace. Close to shopping & all major x-ways. Walk to elementary school. $225,000 (11BOR) 248-349-5600

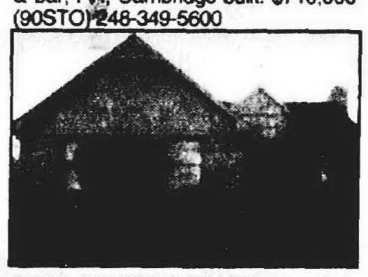

SOFT CONTEMPORARY. Lovely 3 bedroom, 2½ bath home with master bedroom that could be split for fourth bedroom. 3 car side-entry garage. Close to park. $329,900 (00PLY) 248-349-5600

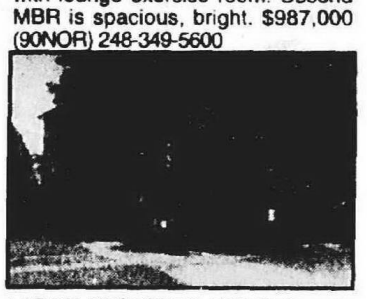

LARGE RESTORED HOME. Beautiful older home with 5 bedrooms, basement, 2½ car garage, dining room with skylight & doorwall. Newer windows. $158,900 (01CHR) 248-349-5600

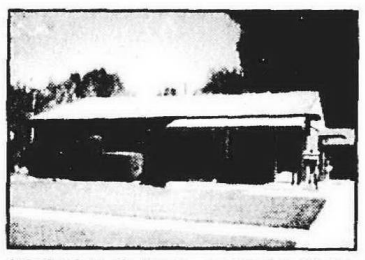

METICULOUSLY MAINTAINED RANCH! 3 bedroom, 2 bath picture perfect home with Florida room and hot tub! Many updates: landscaping, sprinklers, vinyl windows, bow window. Beautiful finished basement! Great neighborhood. $158,900 (80FER) 734-455-5600

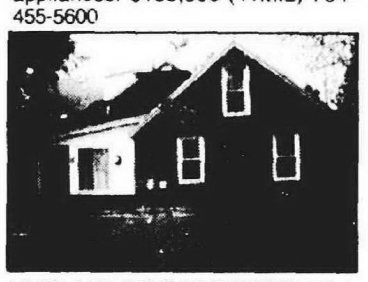

UNIQUE INVESTMENT PROPERTY! Three one bedroom units, each with private entrance and separate meters. Fireplace in front unit. Formal dining room with built-in corner cabinet. Rear unit with basement and laundry. 2 car garage. Private lot. $239,900 (95MIL) 734-455-5600

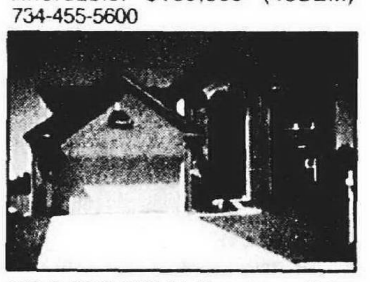

BIG & BEAUTIFUL! Almost new Pulte colonial. "The Pick of the Sub Lot" 4 bedroom, 2½ bath, extra deep basement, carpet upgrade. Gas log fireplace, large deck, surround sound in family room & second floor. Neutral decor, whirlpool garden tub. $289,500 (54SHE) 734-455-5600

GREAT STARTER HOME. 3 bedroom, 2 bath bungalow with awesome master with sky lights, fireplace & loads of storage. Finished lower level with separate office & full bath. Loads of updates including kitchen & baths. $144,900 (50BRI) 248-349-5600

ONE OWNER HOME. If you are fussy, this is the home for you. 3 bedroom, updated bath, kitchen. Newer plush carpeting & furnace. Partially finished basement. Gorgeous yard & deck. Newer vinyl windows & screen doors. $129,900 (58HAR) 248-349-5600

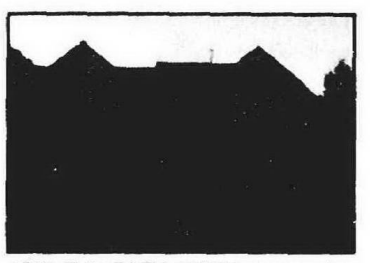

JOIN THE EASY LIVING. Low maintenance, recently updated, beautifully decorated. Large master bedroom with Jacuzzi tub and walk-in closet. End unit. Provides more sunlight & private deck. Exceptionally clean & ready to move into. $309,000 (24SAI) 248-349-5600

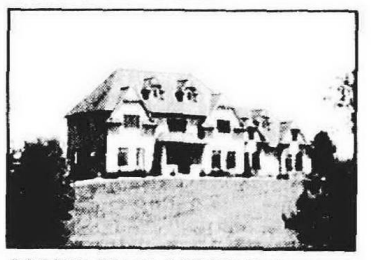

ESTATE ON 10 ACRES! Rolling land & 2 ponds. Spectacular 2½ story brick home. Finished walk-out. Full size studio apt. & family room with great view. 2 fireplaces. Third floor study/loft, circular staircase. Master suite with wet bar, 2 walk-in closets, master bath, Jacuzzi. $840,000 (72GRA) 734-455-5600

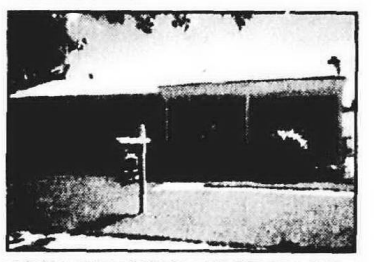

WESTLAND RANCH W/ DEEP LOT! 3 bedroom, 2 bath. Updated kitchen, Euro cabinets, snack center, newer: roof, furnace, vinyl windows, copper plumbing. Natural fireplace in family room, doorwall to deck, kitchen appliances, extra large garage with work bench. $166,500 (17NOR) 734-455-5600

BEAUTIFUL 3 BEDROOM CONDO ON QUIET COURT! Backs to serene wooded setting. Vaulted ceilings in living & dining room. Gas fireplace in spacious FR. Upgraded kit. cabinets. Neutral decor. Finished walk-out, possible 4th BR, first fl. laundry. 2 car att. gar. $225,000 (95WES) 734-455-5600

WOW! NOVI CONDO. 3 bedroom, 1½ bath 2 story Condo with spacious dining room which opens to living room. New deck backs to trees. Large family room in lower level. Must see to appreciate. $154,900 (57CRA) 248-349-5600

PHASE II WALK-OUT RANCH. 2 bedroom, 2 bath Condo with neutral decor. All appliances stay. Lower level partially finished, just waiting for your choice of use. Central air, single car garage & clubhouse available for many activities plus the beach. $145,000 (32LEX) 248-349-5600

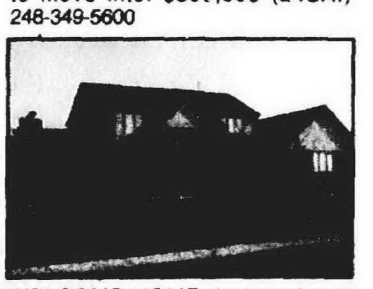

WELCOME HOME. Impressive 2 story home with 4 spacious bedrooms, stone entry, den with glass privacy doors, large family room with fireplace, first floor laundry, side entry garage, professionally landscaped yard & many upgrades. $389,900 (53WAR) 248-349-5600

OPPORTUNITY ABOUNDS! Only 1 year old! Curtis Spec home with all the details done for you. 3 bedrooms, 2½ baths. Many upgrades: premium C/A, white washed oak kitchen, neutral Berber carpet, marble FP, full basement. Huge pantry. First floor laundry. $223,900 (74GRE) 734-455-5600

GREAT 4 BEDROOM 2½ BATH COLONIAL in Windsor Park Sub! Many updates. Newer: roof, neutral carpet in LR, formal DR. Huge MBR with master BA & walk-in closet. Spacious family room with fireplace. Paver patio. Nicely landscaped yard. Full basement. $219,900 (14PEP) 734-455-5600

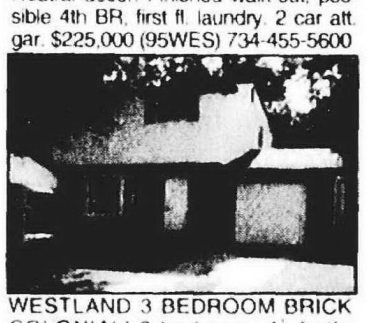

WESTLAND 3 BEDROOM BRICK COLONIAL! 3 bedroom, 1½ bath. Some newer windows, central air, partially finished basement, separate utility room. Drywall from kitchen to deck & private back yard. Appliances negotiable. Close to schools & golf course. $144,500 (20WOO) 734-455-5600

GORGEOUS RANCH. 3 bedroom, 2 bath home with newer roof, windows, copper plumbing, glass block windows and central air. Home warranty is included. $179,500 (74CAR) 248-349-5600

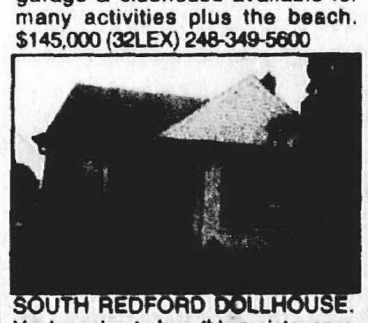

SOUTH REDFORD DOLLHOUSE. You're going to love this maintenance free 3 bedroom home w/oak kitchen, newer carpeting first floor, finished rec room with berber carpeting, master bedroom, C/A, garage, fenced yard, large work shop, very sharp. $119,900 (64LEN) 248-349-5600

WANT PEACE & QUIET? This Meadowbrook Hills tri offers quiet serene living. 4 bedroom, 3 bath with many updates & quality thruout. Wooded ravine lot drops to babbling stream & all nature's beauty. You'll enjoy the shaded neighborhood too. $309,900 (15WOO) 248-349-5600

4820 Rochester Road, Troy
248-524-1600

248 E. Brown, Birmingham
248-642-8100

248-652-8000

2000 Union Lake Road, Commerce Twp.
248-363-1200

Van Dyke Avenue, Shelby Twp.
810-731-8180

248-626-8800

• Complete Home Marketing Plan
• Local and Regional Multiple Listing Service

Plymouth District Library
223 S. Main Street
Plymouth, Mich. 48170

Real Estate One. INC.

RealEstateOne com

The Real Estate One Family of Companies - Johnstone & Johnstone ■ Ralph Manuel Associates
Capital Title ■ Insurance One ■ John Adams Mortgage

Trusted by more people in more neighborhoods.

NORTHVILLE $875,000
CHARMING RANCH on 4.18 acres. Home has been updated, but kept the character. 1/3rd acre pond, heated 2-story 3,000 SF barn. Fabulous property! Splits available! (20EIG2)

248-348-6430

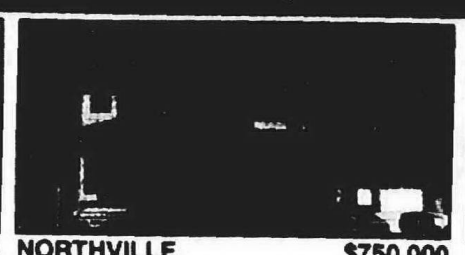

NORTHVILLE $750,000
INCREDIBLE! Newer home with all the charm of a Victorian in downtown Northville. Huge yard with views of Mill Pond. In-law suite in lower level! (47RAY2)

248-348-6430

NORTHVILLE $714,000
CUSTOM HOME on secluded acre in Northville! 3600 SF plus finished walk-out, 3 BR, 3 baths & 2 frpls. Fabulous luxury home! (30SEV2)

248-348-6430

FARMINGTON HILLS $449,900
COUNTRY LIVING IN THE SUBS! 3 acres with a pond & space galore. Built in 1990 this 3 bdrm & 2 full bath ranch has a view that has to be seen. (23E32160)

734-455-7000

PLYMOUTH $379,900
NEO CLASSIC COLONIAL! Updated 5 bdrm, 3 bath. New Pella's, maple kit w/ss appliances. Carpet & hardwoods. Spa tub, decking & summer porch on cul de sac. .65 acre wooded lot. (23B47265)

734-455-7000

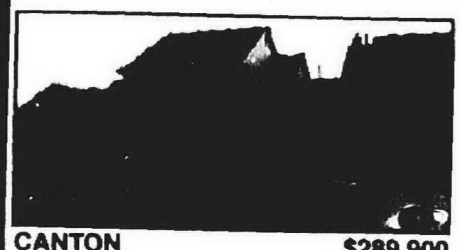

CANTON $289,900
BEAUTIFUL 3 BR CONDO! Spectacular view of Golf Course/11th hole & pond. 2-way FP & lg deck, cathedral ceilings, c/a, 2.5 bths, 1st fl mstr, 1st fl laun, some hdwd flrs. (50THI2)

PC 510392 248-348-6430

Call JOHN ADAMS MORTGAGE COMPANY
888 404-8500
for information about our 5% down, no income, no asset verification program.
johnadamsmortgage.com
A member of the Real Estate One Family of Companies

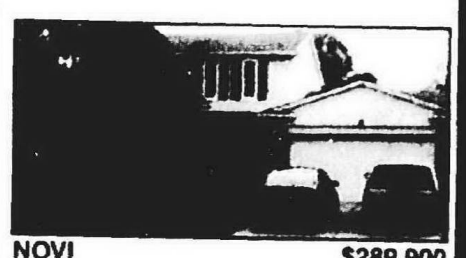

NOVI $289,900
NOVI'S WHISPERING MEADOWS 3 BR colonial updated to perfection from new oak kitchen, new window & roof, FR w/fp, new doorwall to lg deck, & one of the larger lots in sub. Freshly painted. (S22391)

734-591-9200

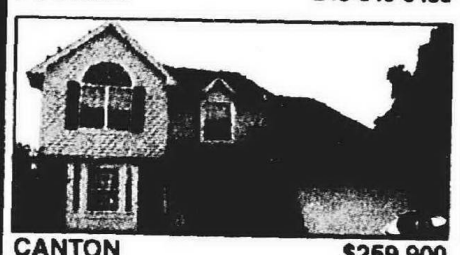

CANTON $259,900
BEAUTIFULLY DESIGNED & LANDSCAPED Canton Colonial. 2,389 SF, 4 BR, 2.5 baths, 1st flr laun, c/a, beautiful sunroom, paver patio & sprinklers. (22AAR2)

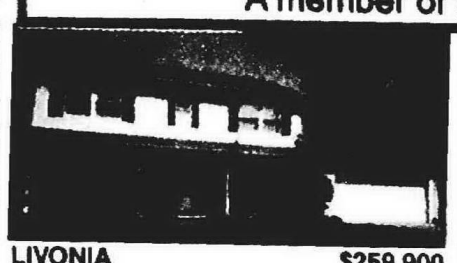

LIVONIA $259,900
AN 18X19 FAMILY RM W/MARBLE F/P opens onto a 22 ft white kitchen in this immaculate 4 BR colonial w/2.5 baths. The den, formal din, brick paver patio, & semi-fin bsmnt adds to great value (E14172)

PLYMOUTH $249,900
POPULAR LAKEPOINT VILLAGE! Lovely 3 BR, 2 bath Quad w/1,560 SF, main bath updated w/ granite, corian & jetted tub. New vinyl windows, oak cabinetry. (42FAR2)

LIVONIA $242,500
THEY ARE ANTIQUE DEALERS AND CAR BUFFS. They have lovingly restored this 1933 classic home. Everything is updated. New kit made to look like original. Leaded glass wndws over f/p. Lot is outstanding. (M18665)

LIVONIA $219,900
BEAUTIFUL LIVONIA HOME! 3 BR, Cape Cod w/1st flr mstr, professionally fin bsmt, lg fenced yard w/deck and retractable awning. Neutral colors t/o, move-in condition. (55LAM2)

248-348-6430

HAMBURG $215,900
LG PRIVATE TREED LOT Brick paver walkway, top of the line throughout, prog fin terrace level bsmnt w/daylight wndws & recessed lighting, white kit w/island, new 500 sq ft deck. (O7471)

734-591-9200

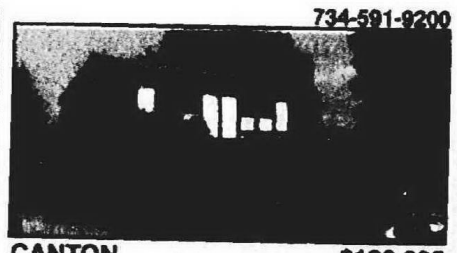

CANTON $199,925
A MUST SEE! This 3 bdrm, 1.5 bath colonial is worth a look! Possible 4th bdrm/den in bsmt. 2.5 car gar w/workshop. Updated hwh, 1/2 bath & kit. Roof is 2 yrs old. (23C1925)

248-348-6430

LIVONIA $182,900
GREAT LIVONIA HOME in Kimberly Oaks sub. 3 or 4 BR, lg family rm w/natural f/p, rear patio w/ gas t/p, lg yard, attd garage, and rec rm in bsmnt. (B33001)

734-591-9200

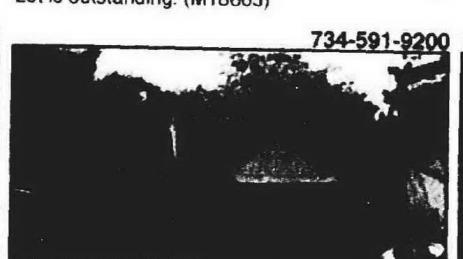

LIVONIA $180,000
RED ROVER! RED ROVER! Martha move over, come and see this fabulous home on a very charming country setting! With 4 BR! Two baths! You just won't believe your eyes! (M20221)

PC 510972 248-348-6430

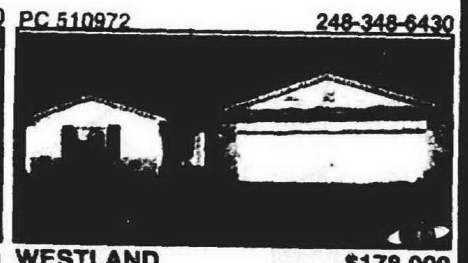

WESTLAND $178,000
MILLPOINTE SUB A community of people who care. 3 bedroom 2 bath Ranch has open floor plan, 2 tiered deck to pond and w/a view. Modern and professionally finished home. (M225)

PC 070122 734-591-9200

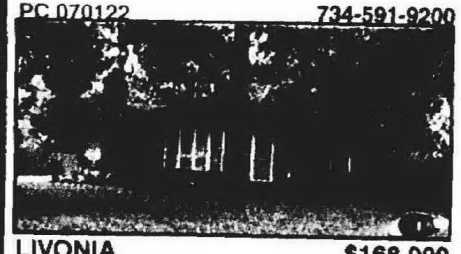

LIVONIA $168,000
A LITTLE PIECE OF COUNTRY Sit on your patio and enjoy your huge backyard. 3 BR, 1.5 baths, garage. Home shows very well. LR has f/p and new carpet. (P19835)

734-455-7000

WEST BLOOMFIELD $155,000
LOCATION! LOCATION! Come fix this 2 BR up & watch your pocket book grow. This 1241 sq ft home is in an area of much lgr & expensive homes which makes this investment irresistable. (W2421)

734-591-9200

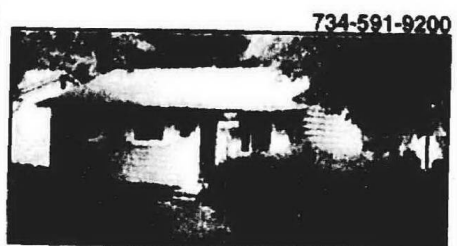

WOLVERINE LAKE $149,500
COME AND SEE RIGHT NOW! Right location, right condition, right price, Wolverine Lake priviledges. (M2360)

734-591-9200

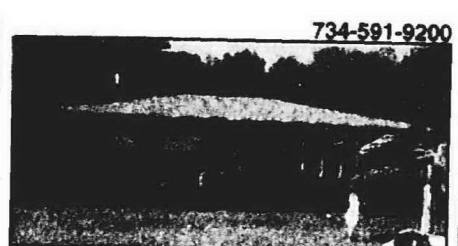

WESTLAND $147,900
ABSOLUTELY GORGEOUS RANCH 3 bedrooms, 2 baths, finished basement. French doors in dining room lead to wood deck with a great view of Hines Park. Newer roof, newer windows, C/A. (B293)

734-326-2000

GARDEN CITY $147,900
WALK TO GARDEN CITY PARK 3 bedroom, 2 bath home is waiting for a family. Updated roof, windows, doors, furnace, C/A, electrical, plumbing, HWH, kitchen, bath, carpet, paint. (F307)

734-591-9200

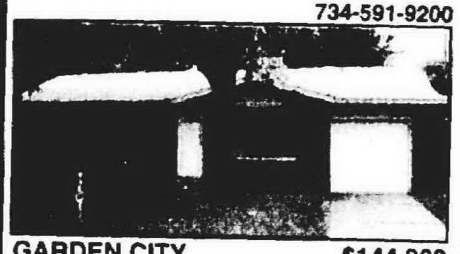

GARDEN CITY $144,900
YOU COULD BE THE THIRD OWNER 3 bdrm 1 1/2 bath Ranch wiht fam rm, finished bsmt w/wet bar. Upgraded C/A, plumbing, windows, roof, kitchen, more. (F297)

734-591-9200

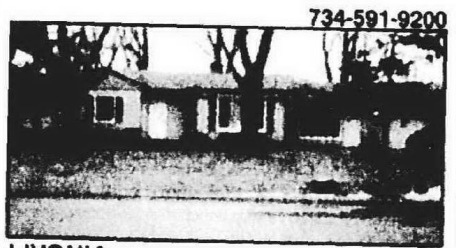

LIVONIA $139,900
SPRAWLING UPDATED 1400 SQ FT RANCH on oversized fenced lot. Large kitchen w/bayed nook, family rm w/fp, attd garage, move in condition w/ updates t/o. (L18903)

734-591-9200

WESTLAND $134,900
MUST SEE! 3 bdrm brick Ranch w/fin bsmt. Updates; windows & bay in LR, newer exterior doors, C/A-furnace, roof, white kit. all appliances stay. 2.5 car garage. (F334)

PC 220072 734-326-2000

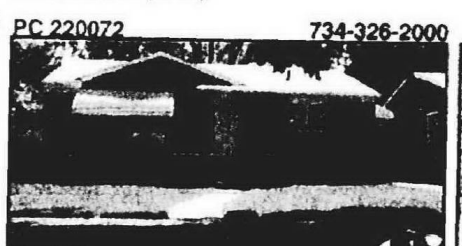

REDFORD $134,900
GREAT VALUE, GREAT LOCATION, GREAT HOME! Move right in. Clean & fresh as a whistle, newly painted, finished bsmt & home warranty. (64MAR2)

734-326-2000

GARDEN CITY $132,900
UPDATES GALORE Lovely 3 bdrm Ranch, finished basement. Newer windows, roof, furnace, C/A, oak kitchen, 2 baths. 2 1/2 car Mechanics Dream garage. Move-in condition. (E323)

PC 220422 734-326-2000

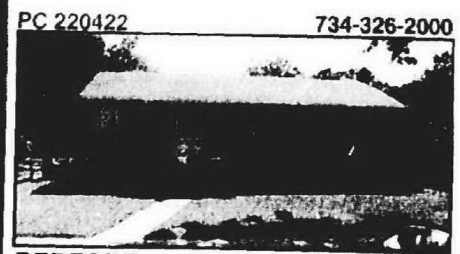

REDFORD $129,900
REDFORD TWP! 1,064 SF. Brick Ranch with 3 BR & 1 bath. Updates include: bathroom, windows, furnace, AC, electric, roof & gutters. (12KIN2)

734-591-9200

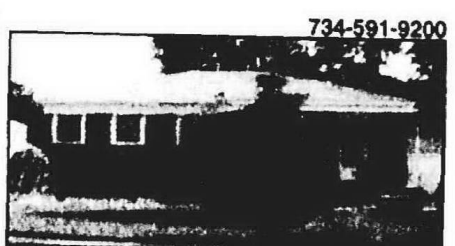

WAYNE $129,900
COME SEE 3 bedroom brick Ranch, full finished w/wet bar. Sellers took pride in landscaping front and back. Vinyl windows, steel doors, fresh paint, hardwood floors. (A445)

PC 220262 734-326-2000

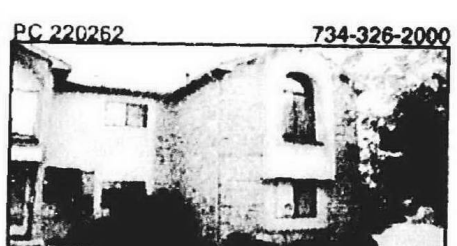

CANTON $128,500
DESIRABLE LILLEY POINTE! Popular Lilley Pte ranch condo, built in 1991. 2 bdrm, 2 bath, laundry rm w/extra storage. Patio overlooks courtyard. Convenient location to schools & shopping. (23L42590)

248-348-6430

REDFORD $124,900
FAVORITE FLOORPLAN! Many high value updates, furnace, h2o tank, tear-off roof, siding, windows, copper pipes, 2 car garage, fenced yard. Come and see! (23M15584)

PC 220242 734-326-2000

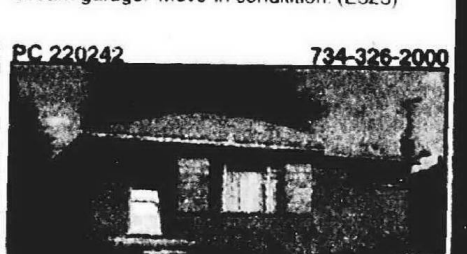

REDFORD $124,800
3 BR BRICK RANCH with great location. New living room carpet and new back door. Roof approximately 5 years old. Don't wait! (54BRA2)

248-348-6430

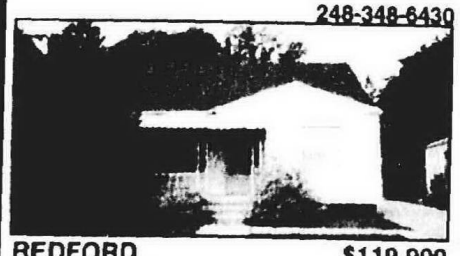

REDFORD $119,900
FAMILY RM, 2 BR, GARAGE, BSMNT, and huge deck highlight this 1230 sq ft bungalow. With a little TLC, it offers great value. P.S. -New roof! (W20427)

PC 220122 734-326-2000

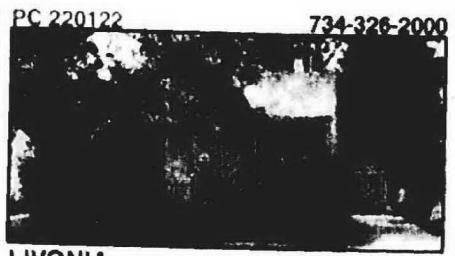

LIVONIA $115,900
COZY 2 BR RANCH 728 sq ft, 1 car garage, extra deep lot, c/a, great for 1st time buyers or investors. (A15151)

734-455-7000

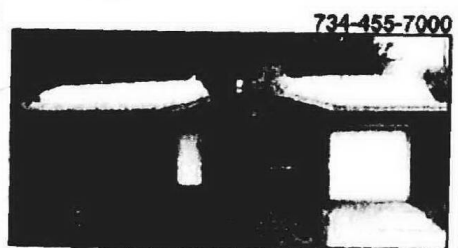

WESTLAND $114,900
PAINT BRUSH SPECIAL 3 bedroom brick Ranch needs decorating, but is a great value. City work complete. New furnace, roof and windows, attached garage, glass block in basment. (V477)

734-455-7000

LIVONIA $107,000
UNIQUE OPEN FLOOR PLAN Updates include roof, furnace, kit & bath, elec, plumb, some windows and more. Part finished basement. Extra deep garage. (I199)

248-348-6430

REDFORD $104,500
3 BR RANCH w/full bsmt & tree lined back yard. Covered front porch & backyard patio, 2+car garage, c/a & wood burner in bsmt. (39GAY2)

734-591-9200

DEARBORN
DEARBORN HILLS BEAUTY! 3 BR Bungalow, 1st flr mstr, LR w/FP, DR, kit w/table space, den, beautiful hdwd flrs, 2.5 car garage & brick paver patio! (15WAV2)
$214,000 PC 510832 248-348-6430

734-591-9200 PC 220122

LIVONIA
.45ACRE TREED/FLOWERED LOT! 1.5 story vinyl-sided Bungalow. 3 BR, 2 bath, FR, DR, newly decorated & 2-car detached garage. (50JOY2)
$164,900 PC 511072 248-348-6430

734-326-2000

REDFORD
PERFECT FOR FIRST TIME BUYERS! 3 BR ranch features new kitchen, new furnace, hwh, c/a, stove, fridge. 2.5 car garage, large lot, warranty. (B13961)
$133,900 PC 070322 734-591-9200

248-348-6430

WESTLAND
2 BR, 2 BATHS, AND A POND VIEW make this condo a winner at $84,500. Livonia schools, newer roof, windows, electric f/p, doorwall to balcony, pets allowed. (W7642)
$82,900 734-591-9200

Call Info Line

Observer & Eccentric

REAL ESTATE

Your HomeTown Classified ad is automatically posted on the internet! Visit us today.

hometownnewspapers.net

CROSSWORD PUZZLER

ACROSS

1 Beverage
6 Eyelashes
11 Gloomy
12 Hateful
14 Roman two
15 — of Lebanon
17 Regarding (2 wds.)
18 Nahoor sheep
20 More recent
22 Male child
23 Glossy fabric
25 Nerve networks
27 Hwy.
28 Pacific —
30 Poetry
32 Type of horse
34 Actress Heche
35 Any fortified place
38 Fruit pastries
41 "Providence" locale, for short
42 Refuge
44 — up and down
45 Snake
47 Opera singers
49 — Lanka
50 Pelvic bones
52 River flowing into the Baltic
54 Male title
55 Woman's name
57 Device for producing a current of air
59 Connery and Penn
60 Affirmatives

DOWN

1 Hospital
2 Maiden loved by Zeus
3 French noble
4 Paradise
5 Winona —
6 — Scott King
7 — est
8 Roman 52
9 Electrified
10 Polar lights particles
11 Lake fish
13 Transmits
16 Fills with reverence
19 Regions
21 Laughing
24 — science
26 Record of events
29 Water nymph
31 Goose eggs
33 Cows
35 Word with trust or wave
36 Passageways
37 Actress Campbell
39 Entertainer Mel's family
40 A whirring sound
43 — -pamby (without vigor)
46 Heap
48 Transaction
51 — — carte
53 Digits, for short
56 At home
58 Pronoun

Answer to Previous Puzzle

E	L	I		V	I	C	E		V	E	R	A
E	A	R		O	D	O	R		I	N	O	N
R	I	O		L	A	M	I	N	A	T	E	D
O	R	N	O	T		M	E	N	D			
		E	R		H	I	S		U	N	I	T
E	N	D		S	I	T		E	C	O	L	E
M	E		W	E	E		E	A	T		A	L
M	A	C	A	W		E	M	U		E	Y	E
A	T	T	Y		I	V	E		O	P		
			W	I	D	E		B	L	O	A	T
I	N	R	E	S	E	R	V	E		C	R	O
O	N	O	S		A	L	O	T		H	M	S
N	E	W	T		S	Y	N	E		S	Y	S

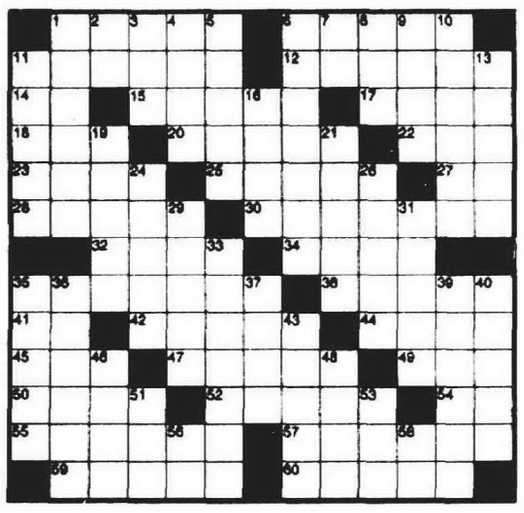

REALTOR® Compliments of the BBRSOAR

Birmingham • Bloomfield • Rochester • South Oakland • Association of REALTORS

STUMPED? Call for Answers • Touch-tone or Rotary phones
95¢ per minute • 1-900-454-3535 ext. code 708

Important Deadlines for Classifications #300's and #400's

SUNDAY ISSUE:
• Real Estate & Apartment Display ads 3:00pm Thursday
◆
• Real Estate & Apartment Liners 5:00pm Thursday

THURSDAY ISSUE:
• Real Estate Display 3:00pm Monday
◆
• Apartment Display 3:00pm Monday
◆
• Real Estate & Apartment Liners 5:00pm Tuesday

Observer & Eccentric NEWSPAPERS

317 Garden City

JUST REDUCED!!!
Fabulous 3 bedroom tri-level w/newer pool & vinyl windows! Remodeled bathroom and kitchen (stove stays)! Family room, living room w/bay windows, patio! Copper plumbing! Super area. One year Home Warranty! Check it out. $134,900.

Century 21
CASTELLI & LUCAS
(734) 453-4300
45500 FORD RD. - CANTON

319 Hamburg

HAMBURG TOWNSHIP BY OWNER
1.5 story Cape Cod, built 1994. 3 bedroom, 2 full/2 half baths. 2.81 acres, Pinckney Schools. 1,700 sq.ft. (plus additional 1,100 sq. ft. in finished w/out basement), around porch, 28' above-ground pool w/deck, recessed lighting thru-out, C/A, wood staircase w/bridge balcony overlooking foyer, great room w/fireplace, dining room, sprinkles, top-quality/built by owners.
$239,000 or Best Reasonable Offer
Open House
Sat.-Sun., 10-5 (721 & 7-22)
House will be sold by Sunday night to Highest Bidder
734-878-2003

RAISED Ranch in quiet sub. 3 bedrooms, 2 Baths, 1700Sqft. New in 95, oak throughout. Loft overlooks great room with vaulted ceilings, Fieldstone fireplace, Sprinklers, deck & much More! $227,000 734-844-3674

320 Hartland

OPEN SUN. JULY 22, 1-4PM
BEAUTY, WARMTH & VALUE! Beautiful nearly new home with nothing to do but move in and relax! This tastefully decorated home features 3 bedrooms, 2 baths, spacious dining room and living room with vaulted ceiling, hardwood floors and gas fireplace. Nice kitchen with ceramic tile. Master bedroom with private bath and walk-in closet. Build equity by finishing the walkout lower level that is prepped for ½ bath! Beautifully landscaped & fenced yard backs to common area. Hartland Schools. $178,000. Take M59 just East of US-23 to South on Andover then follow open signs to 1714 Newgate Lane.

JUST LISTED! - Breathtaking views with this exceptional builders home on 2 wooded secluded acres. Custom amenities and quality throughout. Open feeling this 3507 sq. ft. 5 bedroom, 3.5 bath home includes beautiful white kitchen with island, wood floors and large dining area lead to great room and 3 season sun porch. Den could be formal dining room, separate living quarters in walkout lower level with kitchen, living room, bedroom and bath. 2 car attached garage, paved drive and Hartland Schools. $495,000.

ENGLAND REAL ESTATE
(248) 474-4530.

REDUCED - spacious ranch, beautiful landscaped ¾ acre. Handy Lake privileges. $205,000. Eves (810)632-7069

321 Highland

OPEN SUN. JULY 22, 1-4PM
ANYTHING ELSE IS A COMPROMISE! - Attractive custom built home in wonderful Dunham Lakes Estates! This pretty home includes 3 bedrooms, 3 baths, sharp kitchen and dining area with oak cabinets and wood flooring that open to comfortable great room with fireplace! Large deck off dining area with hot tub. Nicely finished family room in lower level, craft area in laundry room, fenced dog run, 2 car attached garage and nice setting. Privileges to private Dunham Lake, Huron Valley Schools $224,000. Take Tipsico Lake Road North of M-59 to straight on Murray Hill to Plover then left on Blue Heron then follow open signs to 1600 Blue Heron.

ENGLAND REAL ESTATE
(248) 474-4530.

323 Howell

BY OWNER - 7791 Summer Breeze, 3 bedroom, 2 bath ranch, 56 acres, country kitchen, Hartland Schools. Built 2000. $213,000. 810-423-4310.

HOWELL - Full Walk-out ranch on 1.75 acres on water (no swimming/fishing only), 4 bedrooms, 2 bath, 2½ car, 1160 sq.ft. Finished basement-900sq.ft., living area/1 bedroom/full bath. Howell schools. $178,000. (517) 545-5466. See internet. www2buyhomes.net for photos. Listing #14528.
Immediate Occupancy

325 Livonia

ABSOLUTELY GORGEOUS
4 bedroom, 2.5 bath colonial offers living room, dining room,large kitchen, family room w/fireplace + finished basement...all on private lot. $259,900 Charlotte Jacunski, (810)704-6377

Century 21 ROW (734) 464-7111

BEAUTIFUL 3 bedroom ranch, finished basement, many updates, large lot, 34276 Dover, $171,900. 734-522-6122

3 Bedroom aluminum & brick maintenance free ranch. Newer carpet, Hot water heater, copper plumbing, Laundry room has loads of storage. C/A plus attic fan. Large eat-in kitchen. Open Sunday 1-4. $129,900.

Wow best describes this 4-5 bedroom re-done home. Newer kitchen & bath. Hardwood floor. 5th Bedroom is now a dining room. Full basement & garage. Open Sunday 1-4. $154,900.

Century 21 Hartford North
(734) 525-9600

4 bedroom colonial, 2500sqft, new kitchen, new windows, many updates. Open Sun. 1-4. $309,900 734-525-7618

BRICK RANCH
3 bedroom, 1½ bath, finished basement with ½ bath, Kimberly Oaks Subdivision. Fresh. 734-427-1306, 248-363-0838

BRICK RANCH - 4 bedrooms, 2 baths, finished basement. Large lot. Pool, hot tub. Newer furnace & central air. $173,500. 734-432-2649

BY OWNER - great move in condition, 3 bed, 1 bath brick ranch, full basement, C/A, 2 car garage. 248-476-5137

BY OWNER. 36524 Marler 3 bedroom, 2.5 bath, finished basement, 2 car attached garage, new furnace & hot water heater, Anderson windows, 2 patios, $235,000. Appointment only (734) 464-3313

BY OWNER - 1,330 sq.ft, many updates, new roof, kitchen, finished basement w/extra room & full bath. E of Merriman, S of Plymouth. $179,900.
(734) 427-7691
smithdjspie@aol.com

GREAT INVESTMENT!
With some TLC this 3 bedroom ranch in the heart of Livonia could be yours! Priced to sell @ $142,000 (400OR). Page JUDY 810-308-5767

REMERICA
INTEGRITY REALTORS
734-525-4200

HEART OF LIVONIA
3 bedroom, 1½ bath, brick ranch. Completely updated on premium size fenced lot 68X140. Open floor plan, c.a., full finished basement. 2½ car garage w/220 electric and heat. By owner. $189,900. Pre-approved and by appt. only. 15391 Woodring. (5 & Farmington) 734-421-7089

N. LIVONIA - 4 bedroom large colonial w/acreage & pool. Horses allowed. $374,900. (734) 427-1904

325 Livonia

IMMEDIATE OCCUPANCY
3 Bedroom, 1600 sq.ft. home. Spacious rooms, many updates. Florida room plus large yard. Home warranty. ML#21052519. $169,900. Nancy Drabicki, Century 21 Row (734) 484-7111 or (810) 403-9202

JUST LISTED
Be the first to view this 3 bedroom brick ranch featuring spacious family room & fireplace. Full basement, 2 car garage & excellent area. $164,900. Sherry Joyner

Century 21 ROW (734) 464-7111

LOVELY BRICK RANCH
on quiet tree-lined street. Completely remodeled 3 bedroom, 1½ bath light and bright home w/full finished basement. Mint! Garage included on beautiful ¼ acre treed lot! Only $177,777.
The Firestone Team,
Re/Max 100 248-348-3000

NEWER LIVONIA HOME
4 Bedrooms, 2.5 baths, library/den, "daylight" basement, neutral decor & much more. Super value. $399,900. Katrina Estep Century 21 Row. (734) 464-7111 ext. 245

NEW TO MARKET
4 Bedroom, 2.5 bath colonial has almost 2700 sq.ft., open floor plan w/2 story foyer, 1st floor laundry, huge 2-tier deck. (60GLE)

Century 21 ROW (734) 464-7111

OPEN SAT. & SUN. 1-6- 19466 Merriman, N/7. 1818 sq.ft. 1998 Gorgeous open brick ranch w/3 bedrooms, 2 baths, cathedral ceilings. ½ acre. fireplace, c/a, ceramic, $269,000. 248-615-1497

OPEN SAT.-SUN. 1-5. Updated 3 bedroom, 2 bath, cape cod. Large lot, 2½ car garage, c.a., 30645 7 Mile (E. of Merriman). $175,000. 248-478-1659

OPEN SUN 1-4 - BY OWNER. 3 bedroom 2050 sq.ft. tri-level, 18x27 greatroom w/fireplace, 1.5 bath, C/A, 2.5 car garage. $189,000. 248-476-0579.

OPEN SUN 12-3
28491 Cleveland, N. of W. Chicago, W. of Harrison. 2 bedroom ranch w/basement, garage, C/A. $148,900. Page ZIGGY @ 734-797-1713

REMERICA
INTEGRITY REALTORS
734-525-4200

START PACKING
NW Livonia 4 bedroom, 2.5 bath colonial. Quality updates throughout. Huge family room w/fireplace, den, hardwood floors. New deck with sunken hot tub overlooking beautiful fenced yard. $257,900.
NANCY DOWNEY
(734) 673-7556
COLDWELL BANKER
Schweitzer Real Estate
41860 6 Mile, Northville

STUNNING BRICK RANCH
3 bedrooms w/ updated kitchen, family room, & baths. Finished recreation room & full basement. Deck. Quiet cul-de-sac. S. of 5 Mile E. of Levan. 14392 Riverside. $228,500. Appt. only. 734 522-7780

326 Milford

BY OWNER - Updated 3 bedroom ranch home situated in the Village of Milford within walking distance of downtown, shopping, schools & recreation areas. Perfect home for retirement or just starting out. This home also has a huge addition that doubles the living space of the average home in the neighborhood. $149,900
(248)685-9342, (517)404-2877

326 Milford

OPEN 7-22, 1-4pm. Custom 2350sq.ft. Colonial on scenic 1.26 acre inner lot. 3 fireplaces, new stainless appliances, more. 3 bedrooms, 2½ baths, full basement. 1065 Manderly, E/Burns, N/Commerce. $314,900. (248)346-3300, Lu, Re/Max 100

328 Northville

$434,900
Awesome Woodside Village 4 bedroom, 2.5 bath on wooded lot. Two fireplaces, library, family room, living room, deck, pavers & 3 car garage. (WO398)
CENTURY 21 TODAY
(734)462-9800

CHARMING 3 bedroom bungalow, updated, hardwood, basement, 1,140 sq.ft. 533 Horton. $189,900. Open Sun. 1-4. (248) 227-1824
ID # 12663 at www.hno.com

FIVE + acres & pond, 1½ story, 3 bedrooms, 1.5 baths, family room, fireplace, 3 season room & hottub, 2½ car detached garage, fenced for horses & dogs. $340,000. By appointment only. (248) 349-1687

Look What's NEW
3 Bedroom brick ranch in family sub. Deck, tool shed. New roof. $174,000. (248) 349-7971

NORTHVILLE - NOVI - Design/build from $675,000-$2,000,000. Wooded lots w/walk-outs. Howard Stanley Custom Homes 248-851-9951 248-683-9950 248-330-5850.

Woods of Edenderry
Motivated seller says "bring all offers" on this spectacular new construction by Cambridge. come see this beautiful 4500 sq.ft. home located on a prime woods-backed lot on a quiet cul-de-sac. It's loaded with many features such as a gourmet kitchen with upgraded cabinets, granite counters, Viking stove, 2-way fireplace between kitchen & fabulous 2-story family room. Fantastic breakfast room, fireplace in living room, hardwood floors, 2 staircases, 3 baths, 2 favs. it's a great buy at approx. $187 per sq.ft. $839,900 ML#21057156.

Connemara Beauty
There's not much you can do to improve this meticulously maintained beauty. Original owners have never stopped improving it, with newer cherry Kitchen, fantastic credenza & wet-bar. Andersen doorwall, some newer Pella windows, new A/C & furnace, professionally designed deck, brick patio, fabulous sun room overlooking park-like lot. Hardwood floors. $324,900.

PHYLLIS LEMON
RE/MAX 100
(248)348-3000 x260
(248)640-7952

329 Novi

BEAUTIFUL 2,100 sq.ft., 4 bedroom, 2.5 bath, private woodlands. Novi Schools. Built in 1992. $289,000.
(248) 344-0272

LIGHT-BRIGHT-AIRY
4 bedroom brick colonial w/relaxing view of pond and Commons from sapcious cedar deck! Mint, open floor plan, mostly remodeled! Full basement, 2 car garage on over ½ acre! (21057011)
The Firestone Team,
Re/Max 100 248-348-3000

NOVI RANCH, 3 bedroom, 2 bath, many updates! Private yard, deck, pool, close to shopping/x-ways/Walled Lake. Great area! $179,900.
(248) 624-4619

OPEN 3 bedroom, 1.5 bath townhouse. Central air, 1300 sq.ft. 1 car attached, airy! $159,900
HELP-U-SELL (248)348-6006

TEN MILE & Beck Rd (47318 Butler Lane - Briarwood Village Sub). Sharp, like new 3 bedroom, possible 4th Colonial, 2½ baths, formal dining, family room w/stone fireplace, rec room, new hardwood floors/carpet, deck, air. Immediate occupancy. $269,500. 248-227-3545

VILLAGE OAKS home on Cul-de-Sac. 5 bedroom, 3 bath, 2,390 sq.ft. (248) 478-6365

Observer & Eccentric Classifieds Work!

333 Pinckney

Look What's NEW
2.9 ROLLING acres (secluded). 4 bedroom, 2,990 sq.ft., brick ranch, walk-out, ¾" oak cabinets, central air. $269,900.
(734) 878-2137

334 Plymouth

BY OWNER - Beautiful 3100 sq. ft. Tudor, on 3/4 acre. 4 bedrooms, 2½ baths, finished basement. (734) 453-4071.

CUSTOM BUILT, 2700 sq.ft. ranch on a wooded .75 acre. 3 bedroom, 2½ bath, 3 car garage. $425,000 734-455-9016

FUSSY BUYERS under $180,000...3 bedroom, 1½ baths, 1 car attached garage. Gorgeous remodeled kitchen. Hardwood floors. 2 fireplaces. Newer windows. Full finished basement w/fireplace & ½ bath & wet-bar. Huge yard. Great location near elementary school. $179,900. (PSHU-P)
Hurry at this price!
Call PATTY STROPES

REMERICA
HOMETOWN II
(734) 453-0012

OPEN SUNDAY 12-3
42248 Brentwood
W/Haggerty, S/Schoolcraft
Adorably cute...Charming 3 bedroom brick Ranch w/ 1½ baths. New windows, siding & roof. Updated furnace & air. Finished basement. Hardwood floors. Fantastic location in Lake Pointe, near quaint neighborhood park. $184,900 (PSBR-P)
PATTY STROPES

REMERICA
HOMETOWN II
(734) 453-0012

OPEN SUN. 1-4pm.
4 bedroom, master bedroom on 1st floor. 3 car garage, 3½ bath, finished basement. Built 1997. 12818 Andover Dr. (off North Territorial, W. of Ridge Rd). $329,000.
(734) 414-6487

OPEN SUN., 1-5. 15046 Robinwood, W. of Haggerty, S. of 5 Mile to Lakewood. Well maintained Lakepointe quad. 1560 sq.ft., 4 bedrooms, updated kitchen & 2 baths w/Jacuzzi, finished basement, wet plaster. Alarm system, Anderson windows. $254,900. 734-420-3430

OPEN SUN, 1-4. 11871 Tall Tree Dr. S/Ann Arbor Trail, W/Sheldon. 4 bedroom, 2.5 bath colonial, 2400 sq.ft. New windows/siding & water heater. Remodeled kitchen/family room & 1st floor laundry. Paver patio with pond & waterfall. $319,900. 734-459-5020.

335 Redford

CHARMING BRICK bungalow has classic features, coved ceiling & hardwood floors. 3 bedroom, 2 bath, eat-in-kitchen, Fla. room, partially finished basement w/fireplace, 1 car garage, fenced, walk to St. Roberts. $145,000. (313) 657-8968

CUSTOM BUILT
3 bedroom, 1.5 bath ranch with Florida room, 2 car garage. Updated windows, roof, furnace and more. new carpet & paint. $184,900. Ray Osiecki

Century 21 ROW (734) 464-7111

GREAT STARTER or investment home. 3 bedroom, 1 bath, newer tear-off roof & vinyl windows. S. Redford Schools. $109,900. (313) 937-9344

HOME SWEET HOME! Very nice 1,280 sq. ft. 4 bedroom, 2 bath bungalow in nice area! Updates in the past 5 years include central air, kitchen, water heater and windows. Home also incudes a partially finished basement and a 2+ car detached garage! Redford Union Schools. $128,800.

ENGLAND REAL ESTATE
(248) 474-4530.

MINT CONDITION
Large 3 bedroom home has many updates! Newer windows, C/A. Nice rec room. 4th bedroom used as office. 2 full baths. Copper plumbing. Newer floors in kitchen. Deck & fenced yard. Finished basement. (ST259)

DON'T MISS OUT!
On this spacious 3 bedroom Ranch w/2 full baths. Family room w/fireplace & doorwall to private back yard. Updated kitchen. Copper plumbing. Hardwood floors. All appliances included. Basement & 2 car garage. (HA909)

Century 21
CENTURY 21 TODAY
(313)538-2000
www.century21today.com

SOUTH REDFORD
New to market. Cute 3 bedroom, 2 bath brick Ranch, new carpet thru-out. Florida room. Asking $144,500. Call Lynn Bone, Re/Max Classic 734-432-1010 or cell 734-260-3775

336 Rochester/Auburn Hills

AUBURN HILLS - Open Sun. 1-4. 788 Hathaway Dr. One of a kind! 2674 sq.ft. 5 bedroom, 3.5 bath in popular Adams Ridge Sub. at S. Blvd. & Adams Rd. $329,700. (248) 299-4624

337 Royal Oak/Oak Park-Huntington Woods

BEST VALUE IN FERNDALE
820 Jewell. 4 bedroom, fixer upper Colonial with basement, 1½ bath. $109,900.
Call (248) 760-1208
Ralph Manuel Associates

ROYAL OAK - 2 bedroom has $1525/mo. lease thru 6-02. $175,000. (248) 544-7830.

337 Royal Oak/Oak Park-Huntington

IDEALLY LOCATED ranch. Many updates, kitchen, bathrooms, deck, basement, garage, C/A. $164,900. (248) 543-3027.

ROYAL OAK - Open Sat. & Sun., 1-4. Classic Cape Cod. 3 bedrooms, 2 baths, living room with natural fireplace, hardwood floors, large exotic deck with sunken hot-tub. $267,000. 3026 Guilford Dr., 248-549-9018.

ROYAL OAK - Open Sun. 1-4pm or by appt. Mon.-Fri. Walking distance to downtown! 3 bedroom bungalow, 1.5 bath, partially finished basement W/bar, appliances included. By owner. $175,000. 119 N. Altadena. (248) 398-1604

338 Salem/Salem Township

SPREAD OUT in Salem with this 3000 sq. ft. ranch. 3-4 bedrooms, 2½ baths all on just under 3 acres. Includes formal dining, huge oak kitchen, wide hallways, marble master bath, oversized 2½ car garage & pole barn. Asking only $298,000. 313-550-6500

339 Southfield-Lathrup

SOUTHFIELD - 3 bedroom, 2.5 bath, c.a., fireplace, finished basement, garage, $189,900. 248-569-1483, 248-818-0014

340 South Lyon

QUIET COUNTRY road ranch on 2.31 acres. South Lyon schools. 3 bedrooms, 2 baths, 2 car attached garage, fireplace, full basement, 1,392 sq.ft., 2.5 miles from US-23. $178,900. Eves/weekends (734)449-4171
Weekdays (734)222-2286

STORY & ½, 3 bedroom, finished walkout, 3 bath, 2 fireplaces & more. $225,000.
(248) 437-3379

341 Troy

COLONIAL, BIRMINGHAM schools, 3 bedroom, 2.5 baths, corner lot, 1,800sqft. $279,000. 248-644-2770, 248-219-7542

FRESH & PRETTY!
Sweet family home in great neighborhood of higher priced homes. Pride of ownership is reflected. Spotless, lots of windows, family room w/doorwall to patio in large private fenced yard. 4 bedrooms, large laundry room. Extensive updates throughout. $146,900. Call
SANDY LADD
(248) 646-8616
RE/MAX in the Hills

TROY - 599 Hartland, 1995 built, 2,500 sq.ft. includes portion of walkout. 3 bedrooms, 3 full baths, study, large deck, spacious lot (79x210). $259,900. Open Sun 1-4. 248-689-7518

TROY SCHOOLS - 3 bedroom, 1½ bath, living room, family room, large kitchen, fireplace, many updates. 248-680-0693

342 Waterford/Union Lake/White Lake

INVITING QUAD LEVEL
3 bedroom, 2 bath, on 1.1 acres; cul-de-sac in White Lake. Spacious kitchen, family room with fireplace, 2½ car garage, Huron Valley Schools. Home Network Listing #11890 www.hn-ol.com $240,000. 248-363-6149

344 W. Bloomfield-Orchard Lk-Keego

DEERFIELD VILLAGE.
W. BLOOMFIELD SCHOOLS 3000 sq. ft., 4 bedrooms, 2 full/2 half baths, European white kitchen, built-ins throughout, marble foyer, wood floors, finished basement, updated air, roof, gutters, windows, doorwalls, driveway, landscaping. Cable surround sound, computer network ready, security alarm. $349,900. (248) 855-4842

WEST BLOOMFIELD
$519,000
NEW CONSTRUCTION
Completion in early September! Custom colonial has 2 story foyer, formal living & dining rooms, library, 2 story family room w/fireplace, kitchen w/breakfast room, 2 full & 2 half baths. Four bedrooms, all w/ walk-in closets. Basement. C/A. 3 car garage. West Bloomfield Schools. (PI493)

$389,000
CASS LAKE ACCESS
On beautiful wooded lot w/canal frontage that adjoins Cass Lake, lovely Ranch style home has living room, dining room, family room w/fireplace, 3 bedrooms, 1½ baths, full basement, garage & so much more. Facility for your boat! (VI516)

$244,900
On ½ acre lot, 3 bedroom, 2½ bath Ranch has living room w/fireplace, dining room, kitchen w/spacious breakfast room & 1st floor laundry. Finished basement w/fireplace. Central air. Hardwood floors. Appliances stay. 2 car garage. Bloomfield Schools. (TU242)

Century 21
CENTURY 21 TODAY
(248) 855-2000
www.century21today.com

WEST BLOOMFIELD TIMBERS EDGE
Fabulous 4 bedroom 2½ bath in West Bloomfield. 1,700 sq.ft., deck with gazebo, skylights, cathedral ceilings. Great room with marble fireplace, formal dining room, library, gourmet kitchen & more. $389,000.
(248) 851-6700
CENTURY 21 MJL CORP. TRANS. SERVICE

345 Westland/Wayne

BRICK RANCH on corner lot. 3 bedrooms, newer kitchen & roof, finished lower level w/bath. Wood fence in private back yard w/rock waterfall garden, deck & 2 car garage. $128,900. Roy Jackson 734-971-6070, eves. 734-434-5529. Charles Reinhart

Your Classifieds Continued From Following Section

This Classification Continued from Page 7E.

308 Canton

PICTURE PERFECT
OPEN SUN. 1-4
Gorgeous 8 year old brick colonial in desirable Royal Pointe Sub. 1st Floor master bedroom, 2½ baths, double staircase, great room, two way fireplace, huge kitchen. Overlooks commons. 2 Car garage, finished walls. Full basement. Quick occupancy. $369,900.
Call Hal Romain
(734) 367-8161
Century 21 Hartford North

PULTE WINDSOR COLONIAL 1996, 3150 sq.ft., 4 bedroom, 2.5 baths, finished basement, 3 car garage, mature landscape/sprinkler, extensive brick paver patio & walkway. Walk to Summit, library, parks, golf, hospital. Plymouth/Canton Schools. $399,000. 734-495-0025

RANCH - 3 Bedroom, 1.5 bath, updates: roof, windows, furnace, C/A, finished basement, floors, bathroom. 1 Car garage. 180 Roseland $173,900 734-981-9197.

This Won't Last
Fabulous 4 bedroom, 2.5 bath brick colonial in great sub! Across from club house and pool! Formal dining, 2nd floor laundry, partial finished basement, master bedroom has a master bath w/garden tub & separate shower. Plus much more! $294,900.

Very Peaceful Setting!
Attractive 3 bedroom, 1.5 bath brick ranch w/open floor plan. New carpet in freshly painted bedrooms! Large kitchen w/lots of cabinet space. Cathedral ceiling, natural fireplace, finished basement, 2 car attached garage and much more! $194,900.

Century 21
CASTELLI & LUCAS
(734) 453-4300
45500 FORD RD. - CANTON

309 Clarkston

IN-LAW SUITE or TEEN APT. Custom ranch, 4 bedroom, 2 baths, perfect assisted living arrangement. 2100 sq.ft.
Move-in! $249,900
Call Jeff 248-496-8494
reoagent.com/jwilliams
REAL ESTATE ONE
248-548-9100

311 Dearborn-Dearborn Heights

Dearborn Hgts.
ACT QUICK
Just listed- Stunning 3 bedroom, 2 bath brick Ranch w/22x22 garage and newer driveway. Remodeled kitchen, newer furnace, C/A, windows, roof, finished basement. City inspections completed. Fenced yard. Quick occupancy. Dearborn schools. Super nice- $144,900.

MARLENE KLIMECKI
RE/MAX 100
(248)348-3000 x261
(248)933-7655 cell

OPEN SUN 12-5
3 bedroom brick ranch, full basement, garage. 6101 Waverly. $129,900. 313-277-1940

"THREE CAR GARAGE" DEARBORN HEIGHTS
3 Bedroom brick ranch. Full basement, many updates, including windows, furnace & C/A, electrical, exterior doors. Only $164,900. For additional info call TERRY STILLWAGON, C-21 Hartford North, 734-525-9600.

312 Detroit

$27,500!
Buy a 4 bedroom, 2 bath home for $27,500. For listing, 800-719-3001 ext. H695.

314 Farmington/Farmington Hills

BRICK RANCH 1,700 sq.ft. 28335 Kendallwood (N of 12, E of Farmington) $239,900
248-489-7077

FARMINGTON FOR sale by owner 3 bedroom, 1.5 baths tri-level, maintenance free aluminum siding, Pella windows, and more. $186,900. Call for appointment (248) 426-0371

FARMINGTON HILLS - 3 Bedroom brick ranch on 1 acre. 1700 sqft. w/family kitchen., 2 bath, attached garage. Immediate occupancy. $187,500.
517-546-0639

FARMINGTON HILLS BRICK quad level, 3 bedrooms, 1.5 baths, hardwood floors, trees. Mortgage closing cost/lawyer of choice pays for. $246,900
(248) 553-0219 see home @ www.hno.com ID# 12919

314 Farmington/Farmington Hills

FARMINGTON HILLS VACATION AT HOME
Fabulous 1 year old 4 bedroom 2½ bath on dead end street with total privacy. Crown moldings throughout, master with whirlpool tub, custom cherry kitchen, library with cherry bookshelves, 2nd floor laundry. $364,900.
(248) 851-6700
CENTURY 21 MJL CORP. TRANS. SERVICE

FARMINGTON HILLS - Exquisite brick ranch in Meadowbrook Hills. 3 Bedrooms, 2.5 baths, C/A, deck, family room/fireplace, 2 car attached garage, well maintained, huge lot. $249,900. OneWay Realty 248-473-5500.

JUST LISTED
2500 sq.ft. updated colonial. 4 large bedrooms, formal dining room, family room w/fireplace. 1st floor laundry plus finished basement. $319,900. (42SOU)

Century 21 ROW (734) 464-7111

UPDATED ranch with 2 car detached garage. Farmington Schools. Best buy at $98,400.
Call Larry VanZandt
248-467-1000
Re/Max Great Lakes

3 BEDROOM brick ranch, 2 car detached, finished basement with many updates. Price reduced to $167,000.
Call Larry VanZandt
248-467-1000
Re/Max Great Lakes

UPDATED ranch with 2 car detached garage. Farmington Schools. Best buy at $98,400.
Call Larry VanZandt
248-467-1000
Re/Max Great Lakes

316 Fowlerville

JUST REDUCED
Victorian style 1,750 sq.ft. Colonial on 2 acre hilltop setting. 3 bedrooms, 2½ baths, walkout basement, hardwood floors. $199,900. (#21023097). Call JANENE SPENCER at the Michigan Group. 810-227-4600 ext. 633.

NEW CONSTRUCTION. 1,450 sq.ft. ranch/walkout basement on 1.3 acres, vinyl/brick exterior, 24x24 garage, fireplace, 3 bedroom, 2 bath/cathedral ceilings, natural gas-underground, utilities. $172,000. Fowlerville Schools. Ready in time for 1st day (517) 521-1538

317 Garden City

3 BEDROOM
Brick ranch, newly landscaped, lots of updates, C/A, basement, garage for $134,900.

Century 21
CASTELLI - 734-525-7900

31506 CHERRY HILL, wonderful 3 bedroom Tri Level. $155,900. Open House Sun. Sun. July 22, 1-4. Century 21 Hartford South, 734-464-6400 x 231
Ask for Liz K. 313-205-4202

GARDEN CITY - country in the city. Cape Cod on ½ acre lot, oversized garage & swimming pool. $159,900. 734-421-1443

Open Sun. 1-5. 28542 Krauter. Built 1998. 3 bedroom, 2 bath, 2½ car garage, finished basement. Must See. 734-422-3555

323 Howell

HOWELL - Full Walk-out ranch on 1.75 acres on water (no swimming/fishing only), 4 bedrooms, 2 bath, 2½ car, 1160 sq.ft. Finished basement-900sq.ft., living area/1 bedroom/full bath. Howell schools. $178,000. (517) 545-5466. See internet. www2buyhomes.net for photos. Listing #14528.
Immediate Occupancy

325 Livonia

ABSOLUTELY GORGEOUS
4 bedroom, 2.5 bath colonial offers living room, dining room,large kitchen, family room w/fireplace + finished basement...all on private lot. $259,900 Charlotte Jacunski, (810)704-6377

Century 21 ROW (734) 464-7111

BEAUTIFUL 3 bedroom ranch, finished basement, many updates, large lot, 34276 Dover, $171,900. 734-522-6122

3 Bedroom aluminum & brick maintenance free ranch. Newer carpet, Hot water heater, copper plumbing, Laundry room has loads of storage. C/A plus attic fan. Large eat-in kitchen. Open Sunday 1-4. $129,900.

Wow best describes this 4-5 bedroom re-done home. Newer kitchen & bath. Hardwood floor. 5th Bedroom is now a dining room. Full basement & garage. Open Sunday 1-4. $154,900.

Century 21 Hartford North
(734) 525-9600

4 bedroom colonial, 2500sqft, new kitchen, new windows, many updates. Open Sun. 1-4. $309,900 734-525-7618

BRICK RANCH
3 bedroom, 1½ bath, finished basement with ½ bath, Kimberly Oaks Subdivision. Fresh. 734-427-1306, 248-363-0838

BRICK RANCH - 4 bedrooms, 2 baths, finished basement. Large lot. Pool, hot tub. Newer furnace & central air. $173,500. 734-432-2649

BY OWNER - great move in condition, 3 bed, 1 bath brick ranch, full basement, C/A, 2 car garage. 248-476-5137

BY OWNER. 36524 Marler 3 bedroom, 2.5 bath, finished basement, 2 car attached garage, new furnace & hot water heater, Anderson windows, 2 patios, $235,000. Appointment only (734) 464-3313

BY OWNER - 1,330 sq.ft, many updates, new roof, kitchen, finished basement w/extra room & full bath. E of Merriman, S of Plymouth. $179,900.
(734) 427-7691
smithdjspie@aol.com

GREAT INVESTMENT!
With some TLC this 3 bedroom ranch in the heart of Livonia could be yours! Priced to sell @ $142,000 (400OR). Page JUDY 810-308-5767

REMERICA
INTEGRITY REALTORS
734-525-4200

HEART OF LIVONIA
3 bedroom, 1½ bath, brick ranch. Completely updated on premium size fenced lot 68X140. Open floor plan, c.a., full finished basement. 2½ car garage w/220 electric and heat. By owner. $189,900. Pre-approved and by appt. only. 15391 Woodring. (5 & Farmington) 734-421-7089

N. LIVONIA - 4 bedroom large colonial w/acreage & pool. Horses allowed. $374,900. (734) 427-1904

325 Livonia

IMMEDIATE OCCUPANCY
3 Bedroom, 1600 sq.ft. home. Spacious rooms, many updates. Florida room plus large yard. Home warranty. ML#21052519. $169,900. Nancy Drabicki, Century 21 Row (734) 484-7111 or (810) 403-9202

JUST LISTED
Be the first to view this 3 bedroom brick ranch featuring spacious family room & fireplace. Full basement, 2 car garage & excellent area. $164,900. Sherry Joyner

Century 21 ROW (734) 464-7111

LOVELY BRICK RANCH
on quiet tree-lined street. Completely remodeled 3 bedroom, 1½ bath light and bright home w/full finished basement. Mint! Garage included on beautiful ¼ acre treed lot! Only $177,777.
The Firestone Team,
Re/Max 100 248-348-3000

NEWER LIVONIA HOME
4 Bedrooms, 2.5 baths, library/den, "daylight" basement, neutral decor & much more. Super value. $399,900. Katrina Estep Century 21 Row. (734) 464-7111 ext. 245

NEW TO MARKET
4 Bedroom, 2.5 bath colonial has almost 2700 sq.ft., open floor plan w/2 story foyer, 1st floor laundry, huge 2-tier deck. (60GLE)

Century 21 ROW (734) 464-7111

OPEN SAT. & SUN. 1-6- 19466 Merriman, N/7. 1818 sq.ft. 1998 Gorgeous open brick ranch w/3 bedrooms, 2 baths, cathedral ceilings. ½ acre. fireplace, c/a, ceramic, $269,000. 248-615-1497

OPEN SAT.-SUN. 1-5. Updated 3 bedroom, 2 bath, cape cod. Large lot, 2½ car garage, c.a., 30645 7 Mile (E. of Merriman). $175,000. 248-478-1659

OPEN SUN 1-4 - BY OWNER. 3 bedroom 2050 sq.ft. tri-level, 18x27 greatroom w/fireplace, 1.5 bath, C/A, 2.5 car garage. $189,000. 248-476-0579.

OPEN SUN 12-3
28491 Cleveland, N. of W. Chicago, W. of Harrison. 2 bedroom ranch w/basement, garage, C/A. $148,900. Page ZIGGY @ 734-797-1713

REMERICA
INTEGRITY REALTORS
734-525-4200

START PACKING
NW Livonia 4 bedroom, 2.5 bath colonial.

Plymouth District Library
223 S. Main St.
Plymouth, Mich. 48170

Observer & Eccentric

REAL ESTATE

hometownnewspapers.net

Your HomeTown Classified ad is automatically posted on the internet! Visit us today.

345 Westland/Wayne

AAAAA MORTGAGE SERVICES
Buy the home of your dreams. $0-$2495 down. Good or bad credit.
Call AL MALOTT
734-504-5402
★ FREE Credit Report
★ FREE Moving Boxes (A $100 Value!!)
RE/MAX Hometeam
John Toye, Broker/Owner
www.toyehomes.com

AFFORDABLE LIVING
3 bedroom Ranch. Extensively updated w/windows, bath & kitchen. Plus appliances, finished basement & central air. $129,900
MOVE RIGHT IN
2 bedroom ranch w/2½ car garage, central air, Florida room & much more. $86,900
Century 21 Towne Pride
(734) 326-2600

CHARMING WESTLAND BRICK RANCH
Livonia Schools! 3 large bedrooms, kitchen w/raised panel oak cabinets & new French doors leading to large lot. Oversized mechanics dream garage. Vinyl windows & more!
CURT DOZIER
REMERICA
HOMETOWN III
(810)309-7563

CUTE STARTER home. Ideal for first time buyer or investor. FHA terms. Call Carol at (248) 553-4029. Real Estate One

LIVONIA SCHOOLS
3 bedroom brick ranch w/a remodeled kitchen, finished basement, C/A, 2 car garage. $149,900.
Century 21
CASTELLI - 734-525-7900

LIVONIA SCHOOLS
Gorgeous newer colonial in Overbrook Subdivision on premium lot that backs to woods. 3 bedroom, 2½ bath, large open family room, cathedral ceilings, neutral decor, ceiling fans, island kitchen, 2 car attached garage, brick paver patio. $252,500. 734-207-9383

WESTLAND - Pretty 3 bedroom, 2 bath brick ranch. Updated kitchen, newer windows, carpet and central air. Full basement & 2 car garage. $123,999.
SANDY KOLAR
(313) 306-3383
Real Estate One

WESTLAND SHARP house, sharp price. 3 bedroom, brick ranch, has new roof, new carpet, vinyl, paint, eat-in kitchen, fenced yard, 2 + car garage, won't last. $124,900.
(734) 741-8810

348 Wixom/Walled Lake/ Commerce

COMMERCE - 2 story 3 bedroom, 2½ bath. $315,000 negotiable includes home warranty. 5221 Huron Hills 248-363-1504 hno.com - property ID#12420

COMMERCE TOWNSHIP 4 bedroom, 2.5 bath, living room, dining room, family room, 3 car garage, approximately 2600 sq. ft., raised brick patio possible addition, Walled Lake Schools. Willow Ridge Sub 14 Mile & Decker. $359,900.
(248) 960-4616

IMMEDIATE OCCUPANCY! Lovely custom newer colonial w/4 bedrooms & 5 baths! 3,468 sq.ft. plus 1,135 sq.ft. in finished basement. Luscious landscaping includes waterfall! Gated community. Luxurious master ste. w/ fireplace! (21044316)
The Firestone Team,
Re/Max 100 248-348-3000

LAKE SHERWOOD, all sports lake & dock privileges, beautiful ranch, 4 bedroom, 3 bath, 2 car garage. Must see. www.hno.com. ID# 12549. $285,900. Open Sun. 2-5. 5486 Leafwood Dr. (248) 684-1753

WIXOM 2-3 bedroom 2.5 bath, 2 story detached condo w/1375 sq. ft. finished basement, 2 car garage, professionally decorated, $224,900. (248) 960-2298

WIXOM
Loon Lake area. Walk to lake & golf course from this updated 1600 sq.ft. home. Nice 3 bedrooms & 2 full baths. Oversized 2 car attached garage & basement. $192,000 (FA205)
CENTURY 21 TODAY
(734)462-9800

349 Ypsilanti/Belleville

YPSILANTI WATER & WOODS: New, move in August 1st, Exclusive lot, elegant sub, premium elevation, 3 car site entry, Hardwood floors, 1st floor laundry, full basement, fireplace, $309,950. 734 416-9394

Observer & Eccentric Classifieds Work!

352 Livingston County

BRIGHTON AREA - New Construction. 1800 sq. ft. Colonial $179,900 - $210,000. Hardwood floors, fireplace, 3 bedroom, 2.5 bath, 1st floor laundry, ½ acre lot, paved roads & sewers. Close to town. Immediate Occupancy. 810-225-8944

353 Macomb County

ROSEVILLE 1600 SQ. FT. 3 bedroom bungalow, central air, newer furnace, roof, kitchen, bath, 28327 Maple S. of 12 Mile W. of Utica Rd. Open Sun 12-4. $104,900. (810) 775-7486

354 Oakland County

HORSES OK!
Stately 4 yr. old 2 story home on almost 12 acres with stocked pond fronts quiet paved street. Basement, attached garage, decks and Milford schools. $284,900.
(248) 887-6900
FIRST AMERICAN

358 Lakefront/ Waterfront Homes

12 ACRE LAKEFRONT
Densely wooded lakefront, all sports lake adjoins a National Forest. $69,900.
24 ACRE WATERFRONT
700 ft. of frontage with gentle rolling hills and electric. $89,900. 8am-9pm, Loon Lake Realty, TOLL FREE: 888-805-5320
www.loonlakerealty.com

AU GRES RIVER- Open Sat. & Sun. 11am-6pm. 2 story condo. Includes 42ft. boat dock, 1800 sq. ft, 3 bedrooms, 2 baths & fireplace. Walk to yacht club. Beautiful views of river and Lake Huron. Short boatride to Great Lakes fishing and cruising. Wonderful vacation area. $139,900. See at www.HNO.com. Enter id # MI11410. Or contact Rex at (517)876-2977.

BEACH HOUSE 2 hours away. The perfect weekend get a way, vacation cottage, summer house or year-round home at Lake Huron. Large, airy, living room with fireplace. 3 bedrooms. Enclosed summer porch, eat-in kitchen. Sunny, private, garden with wooded ravine. Totally renovated. (810) 359-2146

IRISH HILLS Lake House - 3 bedroom, 1359 sq.ft. Ranch. Private Lake Columbia 80' frontage. Available immediately. $229,000. 517-592-5896.

LAKE SHERWOOD - Private, all sports, main lake. Unique contemporary - 4 or 5 bedrooms, 4 full baths. Completely updated kitchen, private master suite w/jacuzzi bath. Deck, dock and sandy beach. Finished walk-out. $489,900.
Thompson-Brown
(248) 539-8700

LINDEN - lakefront 2,700 sq.ft., 3 bedrooms, 3 baths, close to US-23. $380,000
(810) 735-5607

OPEN HOUSE
SUNDAY 22nd, 1-3pm
Jackson Lakefront
471 Gilletts Lake Rd.
A very well maintained 2 bedroom on the lake, just minutes from I-94. Many updates, kitchen & bath remodeled. Priced at just $169,900 for quick sale. I-94 to 145 exit, left on Ann Arbor Rd. to Gilletts Lake Rd, at top of hill. Your Hostess - Phyllis (517) 764-0716 or Gorrell Bros. Real Estate (517) 764-1711

PORT SANILAC 100 ft. waterfront mini-mansion, by owner. 3000' brick, pillered, colonial on Millionaires row-mint in & out. $529,000. (810) 327-6736

W. BLOOMFIELD - Bloomfield Hills schools. On Pine Lake. 3600 sq. ft., 3 bedrooms. Turnkey. $990,000. Pine Harbor Realty. 248-377-2660

WHITE LAKE - Sugden All Sports. 2 Bedroom, fireplace, basement, porch & garage. $229,900. 734-459-4294

WHITEWOOD LAKE
on Huron River chain of lakes. Hamburg Township. 2 bedroom w/garage, sewer. $265,000 plus assessment. (517)739-4304

360 Out of State Homes/ Property

LAKEFRONT EXCEPTIONAL residence located just minutes from the bluewater bridge Sarnia Ontario this elegant home commands respect featuring 4000 square feet of living space and 130 feet of private beach custom built by Canadian rubber executive this one of a kind brick home has four bedrooms, three full baths, two half baths, screened porch, lakeside dining room with balcony and much more offered to the discriminating buyer at $1,100,000 Canadian $730,000 US approximately phone 1 519 336-0570

361 Country Homes

CHELSEA - cottage on private lake. Year-round use. 960 sq.ft. Deer & turkey, Michigan wilderness. $75,000. 734-498-2322

METAMORA, 3+ bedroom, 2.5+ baths, 3000 sq. ft. luxury ranch on 10 acres, perfect for horses, kids etc. Too many extras to list. $525,000. (810) 667-9999

Huntington Woods

OPEN HOUSE SUNDAY 2-5
19864 Ludlow
Just completed and ready to move into! A european manor designed 4 bedroom colonial that has golf course frontage. This home offers a granite island kitchen with high end appliances, 4 full baths, some with marble counter tops and euro tiling, deep rich moldings and hardwood floors, 9' ceilings, master bedroom fireplace. Approximately 2950 sq. ft., 2 car attached garage. $638,900
Real Estate One
For information call Robert Weidman 248-626-6000

363 Farms/ Horse Farms

SOUTHERN COLORADO RANCH 40 AC - $32,000 Enjoy country living yet close to city amenities, parks, recreation, wildlife & more! Rolling fields & Rocky Mountain views. Only one available. Call now toll-free 1-877-676-6367.

364 Real Estate Services

SELLERS BEWARE!
Avoid 11 mistakes that could cost you hundreds...even thousands of dollars. Lack of preparation can be costly! Call now for free recorded info. & your FREE report. 1-888-910-2240 ext. 3002
Anytime, 24 hours a day
This is a no-obligation community service

372 Condos

AFFORDABLE PLYMOUTH. Can not live better for less! Under $80,000 in Plymouth. Call this condo home w/2 bedroom, newer carpeting, finished lower level family room. 55+ age restriction in effect. Won't last at $79,900. Call Bob Massaron at (248) 349-5600 or 24 hr. (313) 608-6100
Century 21

BLOOMFIELD HILLS CONDO in the Heather's. By owner. 2 bedroom, 2 bath ranch end unit. Many updates. Wonderful view, private. Heather's Club membership available, golf course, tennis, pool. (248) 334-3355.

BLOOMFIELD HILLS
MAY BUILDING CONDO
IN FOUR SEASONS
Backing to woods with unusual privacy. Upper level unit. Beautiful clubhouse w/pool, tennis. Spacious room sizes, 2 bedrooms, 2 baths, washer/dryer in-unit. complex looks like a park - acres of lawn & trees. Underground parking. Large storage area. $164,900.
JIM LEAHY
(248) 646-8606
RE/MAX in the Hills

BLOOMFIELD HILLS - Telegraph/Square Lake. 2 bedrooms, 2 baths, lake access, carport, pool. Completely remodeled. Beautiful location $130,000. 248-431-7375

BLOOMFIELD HILLS
Open Sun. 12-4. Beautiful Heathers detached condo. 3 bedrooms, 2.5 baths w/view of water & golf course. Move-in cond. Many upgrades. By owner. $599,000. 248-338-0363

BLOOMFIELD HILLS
Heathers Condo Community Open Sun 12-4. Upper unit, private setting 1900+sqft. 2 Bedroom, 2 bath. Gas fireplace & deck. Heather's club membership available, golf, tennis, pool $254,000. For Private Showing Call (248) 332-7823

BRIGHTON/HOWELL AREA
Lakewood Knoll Condos. 423 Lilly View Ct., Hidden gem-fabulous price-$185,900! Two bedroom townhome with wooded setting and lake view. Walkout lower level with three piece rough plumbing, Wolmanized deck, complete appliance package, has fireplace with Oak mantel, hardwood floor in foyer, oak handrail and much more! Immediate occupancy. Appointment only - call Angel 734-671-5600.

1990 BUILT 2 bedroom, 2.5 bath 2-story, basement, ceramic kitchen, bath, foyer! $165,900 HELP-U-SELL (248)348-6006

BUY OR RENT TO OWN
Cherry Hill/Inkster Rds area. $27,000 or terms. 734-502-4572 www.reoptions.com

CANTON - Newer condo. 1 bedroom ranch with loft & full basement. $162,900. Close to freeways. (734) 495-1565.

FARMINGTON - 1 bedroom w/carport, 1st floor unit, open floor plan. $82,900. ShareNet Realty (248) 642-1620

Farmington Hills
RANCH CONDO
Farmington Hills - End unit in Meadowridge. 2 or 3 bedrooms, library, deck off master suite, cathedral ceiling in great room, 2 fireplaces, roomy basement for rec-room, Pergo kitchen floor, all appliances, 2 car, more! Below Market. $239,900.
AL VAN ACKER
(248) 646-5000
RE/MAX in the Hills

FARMINGTON HILLS - 2 bedroom, 2 bath, 2 car garage, family room, fireplace, balcony. $187,500. (248) 848-0411.

LIVONIA - 2 bedrooms, lower unit. $68,900. 734-525-5504 or 734-425-3951

FARMINGTON HILLS
SITTING ON TOP OF THE WORLD
That's how this condo feels. Large, lovely, clean. Upper ranch-style end unit with big screen porch. Sit in easy chair and watch sunsets over the treetops. Located in well maintained gated community near Drake & 14 Mile. Garage plus carport. Two bedrooms, two baths. Lots of storage. Only $184,900.
SANDY LADD
(248) 646-8616
RE/MAX in the Hills

N. W. LIVONIA
1, 2 & 3 bedroom units available. Priced from $84,000 to $122,000. Cheaper than Rent.
Call Larry VanZandt
248-467-1000
Re/Max Great Lakes

LIVONIA
Absolutely awesome! 3 Spacious bedroom, 2½ bath brick end unit Cape Cod. Cathedral ceilings & fireplace in huge great room, library, formal dining room, large kitchen w/upgrades galore. Breakfast room w/doorwall to deck, 1st floor master suite, full basement, decorated to perfection, attached 2 car garage. $324,900.

CANTON
Upper unit 2 spacious bedroom, remodeled kitchen, newer windows, furnace & air, nicely decorated. $114,900.

NORTHVILLE
in Lexington Commons, beautiful end unit 2 bedroom, 2 bath & 2 lavs. Large living room, country kitchen, formal dining room, finished basement, attached garage, $169,900

NOVI
The Living is Easy - Conveniently located 2 bedroom 1½ bath townhouse. Large living room, step saving kitchen, spacious breakfast room, finished basement w/fireplace, nice courtyard, garage. $155,900.
CENTURY 21
Nada, Inc. 248-477-9800

NEWER 2 bedroom, 2.5 bath 2-story, basement, 2 car attached, wow! $226,900 HELP-U-SELL (248)348-6006

NOVI - Lakefront building w/boat slip on All Sports Walled Lake. 2 Bedroom, 3 full baths, C/A, finished basement w/custom bar area. All appliances stay. $169,000. 44700 Bayview Dr. Unit 44. Windward Bay Condo. (248) 960-8183

NOVI - 2,200 Sq. ft. 2 Bedrooms, 2 baths. Chef's kitchen w/granite countertops and breakfast nook. Formal living and dining room. Separate den, plus a year-round sun-room filled with natural light. Spectacular wooded and water views. From $305,000. Contact Bob Bowden w/The Farbman Group @ 248-348-8866.

PLYMOUTH- Advantage, buyer! Eager to sell owner! So- we'll be Open on Sunday from 1:00 - 3:00. The good stuff includes a first floor master, 3½ baths, den, 4 bedrooms, center island kitchen, finished basement, bridge overlook and a cedar deck. 44526 Pinetree has been reduced to $329,900 and seller is in a negotiating mood. Let's talk...Fred Hill, Coldwell Banker Preferred, 734-416-1257

PLYMOUTH 2 bedroom, 2 bath, 2 car garage, vaulted ceiling, c/a, fireplace, basement. Built 1995. $171,900. 734-414-6103

PLYMOUTH'S "HIDDEN CREEK" - S. side of N. Territorial one half mile West of Sheldon. Coveted location at southerly end backing to protected woodlands. Original owner with a 1st floor master. Walk-out lower level, 2 fireplaces, 3½ baths, 1st floor laundry. $359,000.
Another New-on-the-Market END UNIT with wood flooring, study, walk-out finished lower level, 3½ baths, oversized garage. $398,000.
BOB BAKE (734) 797-7300
COLDWELL BANKER SCHWEITZER-BAKE
(734) 453-6800

PLYMOUTH - Super sharp Downtown condo. New roof, very clean, 2 bedroom, 1½ bath, finished basement, 1 car garage, ceramic floors, move-in condition. Won't last long at $184,900. (734) 459-7083

ROCHESTER HILLS
Hampton on the Green condos. 3 bedroom, 3.5 bath, quiet cul-de-sac, updated, neutral, full basement. 616 Byron Ct., Rochester Rd & Hamlin. $187,000. By owner. Open Sun., 1-4. Or call for appt: (248) 299-2515

SOUTH LYON - Downtown, 2 bedroom, 1 bath, new kitchen appliances, upper unit, tiled entry. $86,000. 248-446-0633

TROY - 2 bedrooms, Northfield Hills. Finished basement, beautiful deck. $155,000. ShareNet Realty (248) 642-1620

Grand Opening
Shenandoah
of West Bloomfield
Starting at $92,900
Now Taking Reservations
Act Quick For Choice Locations!

2 Bedroom Condos
- Large Master Bedroom with Walk-In-Closet
- Open Floor Plan - approximately 1,100 sq. ft.
- Open Kitchen with Oak Cabinetry
- Laundry Room
- Door Wall to 14 ft. covered deck
- Central Air
- Vinyl Thermo Windows
- Brick and Vinyl Exterior
- 1 or 2 Full Baths Available
- Choice of Flooring Colors

2 Bedroom Condos
- Over 1,200 sq. ft. with Vaulted Ceilings
- Large Master Bedroom with Walk-In-Closet
- Open Oak Kitchen with Pantry
- 1 1/2 Car Attached Garage with Electric
- Brick and Vinyl Exterior
- Full Size Laundry with Utility Tub
- Ceramic Foyer & Baths - Color Options
- Optional Fireplaces & Decks
- Central Air
- Choice of Flooring Colors

As Low As $92,900 | As Low As $150,900

Located on the south side of Tyler Road, west of Belleville Road.
OPEN DAILY! 1-6pm • Closed Thursdays
(734) 699-6900
Allied Network Real Estate Service

372 Condos

TROY CONDO - Northfield Hills complex. N of Long Lake, 3 bedroom, 2¾ baths, finished basement. $149,500. (248) 253-0340

TROY - Northfield Hills. Kingston Model. 3 bedrooms, 2½ baths, den, completely remodeled. New kitchen w/Corian, Pergo, new carpet, finished basement, garage, pool, tennis, etc. Must see! Open Sun 1-5 & by appt. $239,000. 1768 Brentwood. 248-641-1869

WESTLAND DEERHURST-TOWNHOUSE condo, 2 bedroom, 1.5 baths, master bedroom with large walk-in closet, living room with fireplace, large kitchen area, 1st floor laundry, attached garage, basement, move-in condition. Premium lot with beautiful views of pond and wooded area. Must see. $165,000.
(734) 467-9935

WOW! 1 bedroom, updated, ceramic bath, c/a, newer appliances, very nice! $76,900
HELP-U-SELL (248)348-6006

373 Duplexes & Townhouses

BIRMINGHAM - Duplex, side-by-side Townhouses. Minimal management time. Currently occupied by owner and solid tenant. Built 1978. 2 bedroom, 1½ bath, basement for each. Separate utilities. Some new carpet. In excellent repair. Small yard. Parking pad. 1-side c/a. $300,000 248-335-9798

BLOOMFIELD HILLS Secluded, end unit townhouse, open floorplan, fireplace, sunroom, walk-out finished basement, mint cond. $324,900. 248-433-1474

GARDEN CITY-duplex, $135,000, Tri-plex, $180,000. Brick ranch, each 1 bedroom. Seperate utilities, quality throughout. Owner/Broker. (248)684-1169

374 Manufactured Homes

DON'T RENT!
INVEST
IN YOUR OWN HOME
FARMINGTON HILLS
$465/mo.
includes house payment & lot rent.
248-474-6500
10% down, $287/mo. for 360 mths. @ 11% APR
Little Valley

NEW PALM HARBOR HOME, 1,600 sq. ft., set-up, never lived in, 3 bedroom. Great opportunity. Factory direct pricing, NO payments until 2002! Save $1,000's. Northville Crossings (800)742-0704

PLYMOUTH Fleetwood 1992, 3 bedroom, 2 bath. Jacuzzi, fireplace, ½ acre lot in park, backs to woods. $34,000 734-254-0030

Quality Homes
IN WIXOM
up to $3,000 CASH BACK
PLUS
$99/mo. site rent
2 years
$199/mo. site rent - 3rd year
New Homes Priced From the $30's
• 3 bedrooms
• 2 baths
• Deluxe GE appliances
• Skylights
Huron Valley Schools
at
STRATFORD VILLA
on Wixom Rd.
3.5 miles N. of I-96
Call Kathy
(248) 685-9068

Quality Homes
Grand Opening
ANN ARBOR AREA
New Phase!
Over 15 New Homes on Display!
$399/mo site rent with 2 year lease
• 3&4 bedrooms
• Deluxe GE appliances
• Stone fireplaces
• Central air
Starting at $58,800
Ann Arbor Schools
Open 7 Days
ARBOR MEADOWS
on corner of Mich. Ave. and Carpenter Rd.
Call Annette or Krista
734-434-8522

374 Manufactured Homes

$589 PER MO.
INCLUDES LOT RENT!!!
NEW DOUBLE WIDE
5 bedroom
3 bath homes in 3 different communities.
Immediate occupancy.
Call Today 248-380-9550

$399 PER MO.
INCLUDES LOT RENT!!!
NEW
3 bedroom homes In 3 different communities.
Immediate occupancy.
Call Today 248-380-9550

PLYMOUTH HILLS - Owners moved. Need to sell immediately. 1900 sq.ft. of living space, all appliances included for only $31,500/best. Call for more information. 734-254-9712

375 Mobile Homes

CANTON- Glen Ridge 2000. 28x72, sunken family room, loaded. Must sell! Mobile Home Brokers 734-697-2433

CANTON- Only $9000. 14x70 w/expando. Mobile Home Brokers 734-697-2433

CANTON- Royal Holiday, Senior park. 1986, Vacant 14x66. Great price. Mobile Home Brokers 734-697-2433

HERRLI 1967 - 12x65, exc cond. 8x30 enclosed porch, must be moved from lot in Plymouth. $2500/best. 734-455-9242

HOLLY 1984 Kingsley, on a canal, lot rent only $255 per month. Very spacious, 2 bedroom, 2 bath, $22,900. Must see (248) 360-9564

377 Lakefront Property

HAMBURG - Zukey/Strawberry chain of lakes. Beautiful wooded walkout parcel on about 1 acre, 75ft on canal/waterfront. $115,000 (313)565-1915

LAKE HURON/HURON COUNTY - 7.44 Acres and over 745 feet of Lake Huron frontage in Rubicon Estates. Driveway and building site already installed. $225,000 with Land Contract Terms Negotiable. Northern Land Company.
1-800-968-3118
www.northerlandco.com

SAGINAW BAY - on boat channel. 4 bedrooms, 2 baths. Must see to appreciate. $225,000. (989) 856-2658.

379 Northern Property

UP North waterfront 3 bedroom, 2 bath home/cottage on quiet fishing lake. 20mi S. of Cadillac. $89,500. (517) 366-3543

Quality Homes
NEW HUDSON
up to $3,000 CASH BACK
PLUS
as low as $99/mo. site rent
2 years
$199/mo. site rent - 3rd year
New Homes Priced From the $30's
• 3 bedrooms
• 2 baths
• Deluxe GE appliances
South Lyon Schools
at
KENSINGTON PLACE
On Grand River
I-96 to exit 153
Across from Kensington Metropark
Call Erin
(248) 437-2039

Quality Homes
$3000 CASH BACK
PLUS
$99/mo. site rent - for 3 years
New Homes Priced From the $20's
• 3 bedrooms
• 2 baths
• Deluxe GE appliances
Wayne-Westland Schools
at
Sherwood Village
on southeast corner of Michigan Ave. & Haggerty Rd.
Call Bernie
(734) 397-7774

379 Northern Property

A BEAUTIFUL 2 bedroom knotty-pine cabin near Hale. Eastern end of a private all sport lake. Gorgeous sunsets, sandy bottom, new well, septic, carpeting.
Perfect cond! $135,000
248-628-0339 517-257-5268

40 ACRES & hunting cabin, furnished, eastern U.P. near Pickford. Excellent deer, grouse. Electric, pond & creek, near snowmobile trail. $89,900. 810-736-7269 or 906-635-9429

CADILLAC/LAKE CITY 12.29 acres, secluded, 5 miles south of Manistee River and thousands of acres of state forest, beautiful, rolling, very scenic view for cottage of home, mostly wooded, maple. The Land Company, 231-258-0350 $25,900, $2,000 down at 10% Land Contract

FIFE LAKE Mich. 10 rolling acres, (6 acre field, 4 acre woods). Has Well & ready to build. Walking distance to 2 All sports lakes, many trailheads in area. $39,900. (734) 844-3811

Quality Homes
Milford/Wixom
$2000 CASH BACK
$99/mo. site rent - 2 years
$199/mo. site rent - 3rd year
New Homes Priced From the $30's
• 3 bedrooms
• 2 baths
• Deluxe GE appliances
Great Selection Pre-Owned Homes
Huron Valley Schools
at
COMMERCE MEADOWS
on Wixom Rd.
4 miles N of I-96
Call
Kathy Snook
(248) 684-5796

379 Northern Property

FIFE LAKE/KALKASKA COUNTY - 4.9 Beautifully Wooded Acres in Spruce Lane. Ideal home site or recreation spot. Driveway and cleared site already installed. Close to State Land, Manistee River and snowmobile trails. $25,900, $500 down, $320/mo., 11% land contract. Northern Land Company 1-800-968-3118 www.northernlandco.com for photos and survey.

TAWAS - OSCODA - Lake Huron and inland lake properties, homes and cottages, vacant acreage, business opportunities. Call Best Choice Realty, Inc. toll free 1-888-786-5700
www.all-northern-michigan.com

Oh! Yeah!

Make your life easier... find it in your classifieds!

Quality Homes
IN NOVI
up to $3000 CASH BACK
PLUS
as low as $99/mo-site rent
2 years
$199/mo. site rent - 3rd year
New Homes Priced From the $30's
• 3 bedrooms
• 2 baths
• Deluxe GE appliances
South Lyon Schools
at
NOVI MEADOWS
On Napier Rd
1 mile S. of Grand River,
1 mile W. of Wixom Rd
Call John
(248) 344-1988

Quality Homes
IN WHITE LAKE
9 Models on Display
3 Year Site Rent Special
$99/mo. site rent - 2 years
$199/mo. site rent - 3rd year
UP TO $3000 CASH BACK
New Homes Priced From the $20's
• 3 bedrooms
• 2 baths
• Deluxe GE appliances
• Skylights
Huron Valley Schools
at
CEDARBROOK ESTATES
On M-59 west of Bogie Lake Rd.
Call
Joyce Hed
(248) 887-1980

379 Northern Property

GARLAND RESORT
3,500 acres, 4 championship golf courses. Michigan's only AAA 4 Diamond Resort
GOLF COTTAGES: Beautiful 2 bedroom, 2 bath furnished log homes on golf course. Just $145,900
EAST TWIN LAKE: Near Garland. 3 bedroom, 1½ bath lakefront home. 1,128 sq. ft. $179,900
WOLF LAKE: Near Garland. Outstanding 3 bedroom, 2½ bath, 2,700 sq. ft. home with 600 sand beach. 1¾ acre lot in quiet wooded setting. $439,000
OUTSTANDING LOG HOME: 3,000+ sq. ft. home on 11+ acres fronting small private lake with four other homes. Spacious home w/granite counters, wood & tile floors, 3 car garage, beautiful patio overlooking the lake. Very large logs - a one-of-a-kind home near Garland. $925,000
800 ACRE RANCH: Rare offering w/private lake, ponds, streams. Beautiful 3,000 sq. ft. main home w/3 car garage. 3 other homes, outbuildings. Great bass, bluegill, trout fishing. Mostly wooded property - deer, turkey, bear, grouse hunting. Groomed trails for snowmobiling, excellent skiing. Great corporate retreat or family estate. $6,500,000
Coldwell Banker Schmidt Realtors at Garland
(989) 786-7100

TRAVERSE CITY
RESIDENTIAL GOLF COMMUNITY
The Crown Golf Residential Community is Grand Traverse area's best value in residential living. Well established and just minutes from the bay, lakes, shopping, restaurants and hospital. 18 hole championship golf course with beautiful landscaping. Condominiums as well as single family homes and lots for your new home. Condos/homes from $239,900. Lots from $34,500. Call Dave Young at:
Coldwell Banker Schmidt Realtors
(231) 946-2933
402 E. Front St.
Traverse City, MI 49686

382 Lots & Acreage/ Vacant

ANN ARBOR AREA
Lakefront/Lakeview Properties. 1 acre lots, private beach. All lots have lake rights. Open Sat-Sun. 12-4pm. For directions call or visit www.miragelake.com
MBA Realty Group Inc.
Patty 1-734-260-7076

ANN ARBOR School District - Two 5 acre parcels, located off of Northfield Church Road. Rolling country side. Perk approved. Priced from $149,000 to $155,000.
(734) 878-4686
HOOD REAL ESTATE

ANNOUNCING TIMBERVIEW ACRES
Low Down Payment
Gentle rolling, 2-½ acre sites some w/walkout basement, your builder. Easy access to western suburbs and Ann Arbor. Financing Terms Available.
J.A.Bloch & Co./Gach Realty
(248) 559-7430

Birmingham
POPPLETON PARK AREA!
60'x135' buildable vacant lot on tree-lined street. $399,000.
George Ulrych
Cranbrook Assoc. Inc., Realtors
248-647-0100

BUILD YOUR OWN HOME Save $1,000's. Pierson-Gibbs builds the shell. You finish it. Financing (800) 799-7417

COUNTRY RETREATS. 10-22 Acres with Woods. E-Z Terms. Prime Area. Close to W. Suburbs. J.A. Bloch & Co./Gach Realty (248)559-7430

EXCLUSIVE NORTHVILLE
Last chance to purchase 1 acre streamside lot On Shelley Pond Court. $325,000 734-455-3765

FOR SALE
Five developed lots in Commerce Twp. 248-477-0189

Howell
WOODED LAKEVIEW LOT!
Located at end of Cul-de-sac near park & lake access to Thompson Lake. City sewer & water at street. Walkout site possible. $72,000.
CALL CHRIS PATRICK
(734) 455-5600 ext. 2901
CENTURY 21
TOWN & COUNTRY

Fair Housing Your Right, Our Business

As members of the NATIONAL ASSOCIATION OF REALTORS®, the Western Wayne Oakland County Association of REALTORS® is proud of our contributions in support of the Fair Housing Act and other Fair Housing Compliance programs.

Our REALTORS® have led the housing industry in promoting fair housing and are committed to opening the door of your choice.

FAIR HOUSING OPENS DOORS
REALTORS® ARE THE KEY

382 Lots & Acreage Vacant

LOTS & ACREAGE VACANT LAND
UNADILLA TWP.
10 acre $98,900
SALEM TWP.
2.8 acres $99,900
BRIGHTON
1.19 acres $105,900
GREEN OAK TWP.
1.02 commercial acres $110,000
SALEM TWP.
2.8 acres $139,900
SALEM TWP.
3.68 acres w/pole barn $165,000
GREEN OAK TWP.
1½ acre golf course lots. Building sites starting at $175,000
SALEM TWP.
8 acres $219,900
Real Estate One...
(248) 437-3800

LYON TWP./NORTHVILLE - 10 acres. Rolling & wooded with large pond, splittable. $325,000. 313-493-2493.

NEW DEVELOPMENT. US 23 & 9 Mile Rd. Lakefront & lake access, wooded walk-out sites. ½ to 3 acres with paved streets, 10 acre park & Brighton schools. Other sites available. Builders welcome. Owner. 734-663-4886.

WEST BLOOMFIELD Schools. 140x200 lot, water & perks. $99,000. Call Linda, Pine Harbor Realty: 248-377-2660

382 Lots & Acreage Vacant

PINCKNEY - 10 acre parcel. Excellent location between Pinckney & Howell. Wooded & rolling, $165,000. An area of fine homes, surrounded by woods, wetland & wildlife.
(734) 878-4686
HOOD REAL ESTATE

SALEM TWP - 2 acre building site, perk approved, with natural gas. On Pontiac Trail. $98,500.
(734) 878-4686
HOOD REAL ESTATE

SALEM TWP - 27 acre horse farm, fully fenced, rolling hills & pond. 2 barns. Located 1 mile from the M-14 expressway at the Gotfredson Rd. exit. $845,000.
(734) 878-4686
HOOD REAL ESTATE

385 Mortgage/Land Contracts

$500-$50,000 CASH GRANTS (UNSECURED LOANS-INTEREST FREE) BAD CREDIT OK. PERSONAL DEBT, COLLEGE TUITION, BUSINESS, MORTGAGE DOWN PAYMENTS, INVENTIONS. TOLL FREE 1-800-825-4725 EXT. 300.

*****LAND CONTRACTS***** If you're receiving payments on a Land Contract, GET A BETTER CASH PRICE IN ONE DAY. Argo Realty (810) 569-1200, Toll-Free 1-800-367-2746.

385 Mortgage/Land Contracts

DOCTOR LOANS MONEY ON REAL ESTATE AND BUYS LAND CONTRACTS. Fast closing, immediate cash. Deal directly with Doctor Daniels & Son, 1-800-637-6166, 1-248-335-6166

500FASTCASH.COM - Short Term Loans up to $500,00! We want your business! To Apply: 1-888-990-2274 Loans by County Bank, Rehoboth Beach, DE. (FDIC), Equal Opportunity Lender

HOMEOWNER GET CASH Fast! Credit Problems? We can help! Debt Consolidation. *Pay off all bills *Home improvements *Foreclosures *Quick closings. Allied Mortgage Capital Corp. (800) 611-3766

****MORTGAGE LOANS**** Refinance & use your home's equity for any purpose: Land Contract & Mortgage Payoffs, Home Improvements, Debt Consolidation, Property Taxes. Cash available for Good, Bad or Ugly Credit. 1-800-246-8100 Anytime United Mortgage Services.

WHY RENT. Own your own home. 0 to 3% down. Short term employment OK, credit problems OK, bankruptcy OK. Call Randy Lesson Metro Finance 248-610-9576

387 Real Estate Wanted

A BETTER PRICE for your house. Any condition all cash! 1-800-660-0904.

ABSOLUTELY WE BUY HOUSES, CA$H! Any Condition, Any Price. (734) 502-4572 www.reoptions.com

COMPANY looking to buy or lease houses, any price, any condition. 734-306-9084

388 Cemetery Lots

Cadillac Memorial Gardens West, 2 lots & vaults Last Supper area, #322, spaces 1 & 2, $4200 e-mail diane.kguppton@Vanderbilt.edu.

CREMAIN NICHE (1) available at beautiful Glen Eden's mausoleum in Livonia. $1000. Call Pat: 248-477-1153 x 104

MEMORIAL GARDENS, Novi. 1 lot nice section $1000. Call Thurs - Mon. evenings, 6-10pm. 248-615-4276

Commercial Industrial Sale or Lease

#389-398

390 Business Opportunities

DOWNTOWN friendly Rochester Baskin Robbins ice cream store, 25 years of success. Owner must sell, retiring. Please call (248) 652-8000 Ask for T. Patrick. By appointment only. Century 21 Town & Country

DRY CLEANERS/SHIRT laundry business, equipment, building. NW Detroit. Owner retiring. 313-274-5162

FRANKENMUTH GIFT SHOP - Must sell due to owner's health. (248) 344-4433

MFD. HOME COMMUNITY For Sale - Strategically located between several growing communities. Call for info. (989) 693-6023

SPORTS BAR Liquor license. High volume. Gross sales $800,000+. Rochester Hills. (248) 763-1887

391 Business/Profess. Buildings For Sale

HIGHLAND OFFICE Building for Sale. 1,025 sq.ft. on Duck Lake Rd. Newly remodeled. Lake privileges. Great buy. (517) 548-5287

392 Comm./Retail Sale/Lease

UP TO 15,000 sq. ft. in professional office on Main Street in Plymouth. Available immediately. Contact Tim Reilly (734) 737-2900.

UP TO 15,000 sq. ft. in professional office on Main Street in Plymouth. Available immediately. Contact Tim Reilly (734) 737-2900.

394 Ind./Warehouse Sale/Lease

FENTON WAREHOUSE & office for lease. US 23 and Thompson Road corridor, up to 6000 sq. ft. available, with 4600 sq. ft. of 2 story warehouse, 12x14 baydoor, negotiable terms. (810) 750-2328 mobile 810-295-8219

NEED STORAGE? 3,000 to 10,000 sqft, 35¢ a sq.ft. Available on 9 Mile & Inkster area. Hi-lo included. 313-531-7128.

TROY WAREHOUSE space available now at a discounted price. Climate controlled, convenient location. (248) 589-9855

394 Ind./Warehouse Sale/Lease

OFFICE & WAREHOUSE FOR LEASE
• 3 Mos. FREE RENT •
Immediate Occupancy
Canton & Novi areas call: (734) 454-2460
Also, in the Wixom area call: (248) 347-6680

WIXOM AREA - New 8000 sq.ft. building, 10'x14' overhead door, 8'x10' truck dock, 17' clear. Office to suit. Below market lease rate. (734) 462-2238 GOLDEN KEY REALTY

395 Office Business Space Sale/Lease

AMERICENTERS
• Furnished, Windowed Offices
• Conference Rooms
• High-Speed Internet Access
Troy, Livonia, Southfield & Bloomfield Hills. 734-462-1313

ANNOUNCING: INSTANT OFFICES FROM $550/mo. INCL. T-1 Short or long term, single offices from 150 sq. ft. Includes secretary & conference rooms. Class A offices in Novi, Farmington Hills, Ann Arbor, Sterling Heights or Downtown Detroit.
Call Tamara 248-344-9510.
International Business Centers, Inc.

FARMINGTON Downtown, on Grand River, nice 3 room, 450 sqft, 2nd floor suite, low gross rent, parking. (248) 476-2050.

395 Office Business Space Sale/Lease

EXPRESSWAY EXPOSURE
Month-to-Month Available
480 sq.ft. to 1800 sq.ft.
I-275 Expressway
J. A. BLOCH & CO./Gach Realty
(248) 559-7430

FARMINGTON HILLS
On Orchard Lake Rd. Just S. of 10 Mile Rd.
Medical or General Office.
1100 sqft available.
Main floor location. Also 1 room suites available.
CERTIFIED REALTY, INC.
248-471-7100.

FARMINGTON HILLS
Professional office space available 500-750sqft. One suite can be built out to meet your needs. Security/conference room. Great location. Gross rent includes everything including janitorial services. (248) 477-9112

FARMINGTON 1 room office plus furnished waiting room. Good for psychiatrist, psychologist and etc. 825 sq. ft. also available. (248) 649-2848

GARDEN CITY - Ford & Middlebelt. Single & multiple room office space. 230-1,500 sq.ft. Starting at $250/mo. including utilities. Excellent parking. Call 734-422-2490

395 Office Business Space Sale/Lease

LIVONIA - For Lease. 6 Mile & Farmington Rds. Medical or General Office. 4690 sq.ft. Free standing building. Full basement.
CERTIFIED REALTY, INC.
248-471-7100.

LIVONIA - 806sqft - 2 Offices, kitchen, bathroom w/shower. Schoolcraft, W. of Newburgh. (734) 462-0770 ext 4616

OFFICE SPACE TROY location 120 sq. ft. single offices $450, Call Joan Mon-Fri 8:30-5:00 p.m. (248) 680-1620.

PLYMOUTH Downtown - 1200 & 2400 sq. ft. office in Westchester Square. Ample parking. Denny 810-229-7474.

REDFORD TWP.
Office Space.
400-1250 sqft. 2 locations.
All beautifully redecorated.
Includes all utilities.
CERTIFIED REALTY, INC.
248-471-7100.

397 Investment Property

PRIDE OF OWNERSHIP Garden City. Brick ranch, 6 units. 1 bedroom each. Appliances, carpeting. Rent $495, Owner/Broker. (248)684-1166.

Observer & Eccentric APARTMENTS

Your HomeTown Classified ad is automatically posted on the internet! Visit us today.

hometownnewspapers.net

400's Real Estate For Rent

406 Apartments/Unfurnished
407 Apartments/Furnished
408 Condos/Townhouses
409 Duplexes
410 Flats
411 Homes
412 Lakefront/Waterfront Homes Rental
413 Mobil Homes Rentals
414 Mobil Home Sites
415 Southern Rentals
416 Time Share Rentals
417 Vacation Resort/Rentals
418 Living Quarters To Share
419 Rooms
420 Halls/Buildings
421 Residence To Exchange
430 Garage/Mini Storage
440 Wanted To Rent
441 Wanted To Rent-Resort Property
450 Furniture Rental
456 Rental Agency
457 Property Management
458 Lease/Option To Buy
459 House Sitting Service
460 Convalescent/Home Health Care
461 Foster Care
464 Misc. To Rent

Real Estate for Rent

#400-498

400 Apartments/Unfurnished

ADORABLE 1 bedroom apartment. Great location just 3 blocks from downtown Royal Oak and minutes from I-75 and I-696. FREE heat, generous walk-in closets, artist painted hallways, air conditioning. CALL TODAY -- MOVE IN TOMORROW!! (248)547-2053

A HIDDEN GEM IN THE COMMUNITY
Volunteers of America
Coventry Place Apartments seeks Senior Citizens for 1 bedroom and efficiency apts. Laundry room facilities, appliances, carpeting & many other amenities. Please call to schedule an appt. at: (313)531-5335

AVAILABLE
2 bedroom. Immediate occupancy Redford - Joy/Inkster. $645. (313) 937-3319 EOH

400 Apartments/Unfurnished

ALLEN PARK
FREE HEAT!
$530 Moves You In*
Storage & laundry in your building
Spacious 1 & 2 Bedrooms
Huge walk-in closets
Southfield/Outer Drive
HAMPTON SQUARE APTS
(313) 274-3675
*on selected units.

BIRMINGHAM - 1700-A Grant, Lincoln/Woodward area. Cozy studio, kitchenette, walk-in closet, private patio yard, blinds, central air, $565/mo. INCLUDES HEAT. Available immediately. 6-12 month lease. Sorry, no pets. EHO. Call weekdays at 248-642-8686

BIRMINGHAM: 1 bedroom upper for individual. In town location. Stove/refrigerator. $575+utilities. Call (248) 646-0784 eves.

CANTON - A BEAUTIFUL condo style 1 bedroom apt. with sound proof walls & laundry hook-up! 1 bedroom starting at $620. MOVE-IN SPECIAL. HEATHMOORE APTS. 734-981-6994.

400 Apartments/Unfurnished

CANTON
BEDFORD SQUARE APTS
NOW TAKING APPLICATIONS FOR
Spacious 1 & 2 Bedroom Apts.
Small, Quiet, Safe Complex
Ford Road near I-275
STARTING AT $585
(734) 981-1217

CANTON - 1 bedroom, stove, fridge, carpet, blinds, heat, $525/mo. Plymouth 1 bedroom duplex $525/mo. 734-455-0391

CANTON
Carriage Cove Luxury Apts.
(LILLEY & WARREN)
We take pride in offering the following services to our tenants.
• Private entry
• Maid service available
• Emergency maintenance
• Beautiful grounds with pool & picnic area with BBQ's
• Special handicapped units
• Restful atmosphere
• Cable available
• Many more amenities
NO OTHER FEES
• 1 bedroom $655; 900 sq.ft.
• 2 bedroom $725; 1100 sq.ft.
• Vertical blinds & carport included
• Ceramic bath & foyer
• Professional on-site management
• 23 plus years experience
• Near x-ways, shopping, airport
Rose Doherty, Property Manager
(734) 981-4490

FARMINGTON HILLS
6 MONTH SUMMER SPECIAL
$560/mo.
1 large bedroom unfurnished
WALNUT CREEK APTS.
248-473-1395.

FARMINGTON HILLS
Luxury one and two bedroom Apartments Available.
Call: 810-254-9511

400 Apartments/Unfurnished

Canton
TOWNHOUSES
Spacious 2 Bedroom.
$640
★ $200 Rebate for new residents only, call for details
CANTON GARDEN APARTMENTS
(734) 455-7440.

Country Corner Apts.
Spacious 1, 2 & 3 bedroom apartments & townhomes
From $795
Heat included. Formal dining room, carport, balcony, health club, pool, close to Birmingham. Let us fax you our brochure. 248-647-6100
1-800-369-6666
30300 Southfield Rd
Between 12 & 13 Mi.

Dearborn Heights
Dearborn Club Apts.
One Bedroom Apts
Two Bedroom Townhomes
Spacious Floor Plans
Tons of Closet Space
Heat Included in Rent
BBQ Grills & Picnic Tables
Patios & Balconies
Sparkling Swimming Pool
(888) 348-7431
Located on Inkster Rd., just North of Ford Rd.
Open Mon.-Sat.
Call or Stop In!

400 Apartments/Unfurnished

Farmington Hills
BEAT THE HEAT AND TAKE ADVANTAGE OF DIAMOND FOREST COOL SUMMER SPECIALS
DIAMOND FOREST
A Cut Above The Rest
Exceptionally spacious one and two bedroom apartment homes
• Individual entrance
• in-home washer/dryer
• window blinds
• fully equipped kitchen with dishwasher & microwave
• cathedral ceilings
• patio/balcony
• covered parking
• running track, pool, jacuzzi, tennis courts.
NO PET RESTRICTIONS
23140 Halsted Road between Nine Mile & Grand River, 1 mile east of I-275
Hours: Mon.- Fri. 10-7, Sat. 10-5, Sun. 12-5
(248) 471-4848
Email: diamondforest@bleznak.com
www.diamondforestapartments.com

FARMINGTON HILLS - Small studio, carpet, appliances, Older wooded complex. Pet Fee. $330 + utilities. (248) 357-2382

FARMINGTON HILLS - Muirwood. 2 bedroom, c.a., 2 pools, gym, tennis, volley ball. Rent negotiable. (313) 628-8865

FARMINGTON HILLS - 9 Mile/Middlebelt. 1 bedroom at $495 includes heat, appliances carpeting. 248-478-7489

FARMINGTON HILLS - 1 bedroom, appliances, air. No pets. Gas, heat & water included $685/mo. 248-788-3301

FARMINGTON HILLS - large 3 bedroom, all appliances, A/C, fireplace, $950/mo. 248-442-9684 - 734-946-1390.

Farmington Hills
HAPPINESS IS
Moving into a cozy, 1 bedroom apartment. Verticals & Carport included. Starting at $570.
Cedarbrooke Apts.
248-478-0322

400 Apartments/Unfurnished

FARMINGTON - LIVONIA
Special rate on charming 1 bedroom apt. Huge floor plans. Heat/water included. White kitchens. From $675. Call 248-477-5755

Farmington/Livonia
OPEN HOUSE
• Cleanest & brightest apts around
• We pay your heat & water
• All white kitchens
• Resident business center
• Enormous floor plans
CALL TODAY
248-477-5755
Whispering Woods Apartments
On Merriman Rd-1 blk S. of 8 Mi.

FARMINGTON OAKS APARTMENTS
Enormous 1 & 2 bedrooms, spacious kitchens with breakfast nook, washer/dryer, intrusion alarm system, and elevator access to all floors.
JOIN US THIS WEEKEND FOR OUR OPEN HOUSE!
248-474-2884.

FERNDALE - 1 bedroom upper flat. Appliances included. $500/mo. 1½ mo. security, $135 application fee. (248) 661-4520 or (248) 736-5700

GARDEN CITY - (2 apts.) 2 bedroom, includes heat, water, stove, refrigerator. New carpet and paint. $600 + deposit. 313-645-0348 313-561-8871

LIVONIA 1 BEDROOM, includes appliances, c/a, water & heat. Carport & storage. $725/month. (734) 641-3428

Livonia
14950 Fairfield
Betwn Farmington & Merriman
1 Bedroom at $605
2 Bedroom at $705
★ Heat & water
★ Private patio/balcony
734-728-4800

Northville
1 Bedroom. Very spacious with dishwasher, balcony, carport, central air, and laundry facilities. Walking distance to downtown. $680
Northville Green Apts
248-349-7743

400 Apartments/Unfurnished

BEST LOCATIONS, VALUES, LIFESTYLE

PLYMOUTH
HILLCREST CLUB APARTMENTS
Near Plymouth/Haggerty Roads
Spacious 1 & 2 bedrooms
From $695 Incl. Heat
• Near Hines Park
• Sparkling Pool
• Renovated Apartments Available
888-221-2698
M-F 9-5:30 (closed 1-2) SAT 10-3, SUN 12-3

WESTLAND
HUNTINGTON ON THE HILL
On Ann Arbor Trail, west of Inkster
1 and 2 Bedroom apartments
From $599 Incl. Heat
• Near Hines Park
• Central air/Ceiling Fans
• Dishwasher
• Swimming Pool
888-221-2504
M-F 9-5:30, SAT 10-2, SUN CLOSED

NOVI
WATERVIEW FARMS APARTMENTS
Enter from Pontiac Trail between West & Beck
1 and 2 Bedrooms
From $649
• By Walled Lake
• Patios/Balconies
• Pool
888-221-2425
M-F 9-6, SAT 10-2, SUN 12-3

CANTON PLYMOUTH
FRANKLIN PALMER APARTMENTS
On Palmer between Lilley & Sheldon
Spacious 1 & 2 bedrooms
STARTING AT $575
FREE HEAT
734-397-0200
M-F 9-6, SAT 10-2, SUN 12-3
MORE LOCATIONS: 248-569-8000

Livonia
LOOK
HURRY, HURRY! ONLY A FEW LEFT!!
• 2 Bedroom/2 Bath
• Large 1 Bedroom
• Extra Storage in Apartment
• Pet Friendly
• Lighted Carports Incl.
• Glittering Pool
• 24/hr Fitness Center
• Quiet, Secluded Area
WOODRIDGE APARTMENTS
(Middlebelt Road Between 6 & 7 Mile)
(248) 477-6448
E-mail woodridge@bleznak.com
www.woodridgeapartments.com

LIVONIA'S FINEST LOCATION
Merriman Rd. corner of 7 Mile. Near Livonia Mall
Deluxe 1 & 2 Bedrooms, 2 Baths
Starting at $695
Includes: Patio or balcony, carpeting, vertical blinds, deluxe appliances, pool
MERRIMAN WOODS APTS.
248-477-6377, 810-776-6366.

Northville Novi Road North of 8 Mile
TREE TOP APARTMENTS
• Stunning 1 bedroom w/den
• Carport Included
• Washer/Dryer Included
• Wooded Streamside Setting
• From $625 Heat Included.
For an appointment please call: 248-347-1660 EHO

NOVI- Luxury 2 bedroom, 2½ bath for Rent. $1295/mo. includes garage, fireplace, access to pool & fitness center. Call Heidi at 248-926-1900

DEADLINES:

It's all about you! for Placing, Canceling or Correcting of liner ads.

Publication Day	Deadline
Sunday Real Estate	5:00pm Thursday
Sunday Issue	5:00pm Friday
Thursday	6:00pm Tuesday

You'll find what you're looking for in your HomeTown classifieds!

Luxury Apartment Living

Auburn Hills

ADAMS CREEK apartments
1 & 2 bedroom apartment homes
Washer and Dryer
Close to shopping/dining and entertainment
From $735.* a month
(248) 853-5599
On Adams Rd. between South Blvd. and Auburn Rd.

Novi

SHOREBROOKE
Spacious 2 & 3 bedroom townhomes
Attached garage in select homes
Excellent Novi schools
From $1195.* a month
(248) 471-7470
Located on Haggerty Rd. South of 10 Mile Rd.

Canton

SUMMIT CREEK
Luxury 1,2 & 3 bedroom apartment homes
Attached 1 or 2 car garage
Plymouth/Canton schools
From $1095.* a month
(734) 398-5300
Located on Canton Center Rd. North of Mich. Ave.

Novi

Wexford TOWNHOMES OF NOVI
2 & 3 bedroom townhomes
Finished walkout in select homes
Close to Twelve Oaks Mall and Novi Town Center
From $1295.* a month
(248) 669-1050
At the corner of Novi Rd. and 13 mile Rd.

Canton

WYNDCHASE
Spacious 2 & 3 bedroom townhomes and aparments
Garage
Plymouth/Canton Schools
From $1295.* a month
(734) 844-2400
Northeast corner of Cherry Hill & Haggerty Rd.

Novi

MAIN STREET VILLAGE
1,2,3 & 4 bedroom apartments and townhomes
Attached 1/2 car garages
Close to Twelve Oaks Mall, Novi Town Center and Vic's Market
From $1250.* a month
(248) 349-8400
Located off Grand River at Novi Rd.

Commerce/Novi

BRIARCLIFF VILLAGE
1,2 & 3 bedroom apartment homes
1/2 car attached garages
Close to Novi Town Center and Twelve Oaks Mall
From $1195.* a month
(248) 669-5900
On 14 Mile Rd., East of Novi Rd.

Rochester Hills

NORTHRIDGE OF ROCHESTER
1 & 2 bedroom terraced apartments and townhomes
Fireplace in select homes
Close to downtown Rochester
From $760.* a month
(248) 651-1091
Located on Avon Rd. between Rochester Rd. and Livernois Rd.

Downtown Northville

MAINCENTRE
Luxury 1 & 2 bedroom & loft apartments
Close to shopping/dining and entertainment
Located in downtown Northville
From $950.* a month
(248) 347-6811
At the corner of Main and Center Streets, Northville

West Bloomfield

Luxury 2 bedroom apartment homes
Attached garage
Easy access to I-696 & M-5 connector
From $1225.* a month
(248) 661-5870
On 14 Mile Rd. just West of Halsted

SINGH.
A Tradition of Excellence
EOE
www.singhapartments.com

FARMINGTON
Chatham Hills APARTMENTS
$300 Off First Month's Rent
on select apartments
New move-ins only prior to 7/31/01 with 12 month lease.
• Olympic Size Indoor Heated Pool
• Attached Garages
• Fully Renovated Apartments Available
• Microwave
• Central Air
CALL NOW
(866) 207-5328 toll free

Concord Towers
MADISON HEIGHTS/TROY/ROYAL OAK
Experience the Quiet, Convenience and Affordability of Concord Towers Apartments
We're minutes from Oakland Mall, movie theaters, several restaurants and I-75 and I-696. Our spacious and affordable apartment homes have plenty of room for everyone to be very comfortable. Our distinctive one and two bedroom floorplans offer ceramic tile baths, large living areasand all concrete construction for quiet living.
Come Home to Concord Towers for Location, Quality and Affordability.
6 Month Leases Available
One bedroom from $555
Two bedrooms from $615
Features:
• Storage in each apartment
• Fully equipped kitchen with dishwasher & disposal
• Fully carpeted
• Cable TV available
• Laundry on each floor
• Central air
• 24-hour emergency maintenance
• Lighted carports
• Intercom entry system
• Elevators
DIRECTIONS: We are located at 14 Mile and I-75, next to the Abbey Theater and directly across from Oakland Mall.
Concord Towers Apartments
OFFICE HOURS: Mon-Fri 10-5 • Sat 10-1
(248) 589-3355
32600 Concord Dr. • Madison Heights

CANTON
SPACIOUS 1 & 2 BEDROOM
• Washer/Dryer hook-up
• Self-cleaning oven
• Vertical Blinds
• Swimming Pool
• New Fitness Center
• Pets Welcome
• Furnished Apts. Available
From only $635
Autumn Ridge APARTMENTS
Cherry Hill at I-275
734-397-1080
Open 7 Days
Mon-Fri 9am-6pm
Sat 9am-5pm • Sun 12-5pm
I-275 Cherry Hill Lotz

Celebrate the BEAUTY, SPACE and VALUE at
BROOKDALE APARTMENTS
22250 Swan Road
Nine Mile Road just west of Pontiac Trail
Choose an apartment home with:
★ Spacious Floor Plans
★ Private Balconies
★ Brand New Fitness Center
★ A Pet-Friendly Environment
Ask us about our Move-In Special
(248) 437-1223
Fax: (248) 437-1100
e-mail: brookdale@bleznak.com
www.brookdaleapartments.com

Observer & Eccentric

APARTMENTS

Your HomeTown Classified ad is automatically posted on the internet! Visit us today.

hometownnewspapers.net

400 Apartments/ Unfurnished

Madison Heights

APARTMENTS ★★ GREAT ★★ LOCATIONS

Rent Includes Heat and Vertical Blinds
6 month or 1 year lease
Well maintained
Newly decorated
Features:
★ Air conditioning
★ Refrigerator and range
★ Smoke detectors
★ Laundry facilities
★ Extra storage
★ Swimming pool
★ Cable available
1 & 2 Bedroom Apts.
LEXINGTON VILLAGE
Small Pet Section
From $540
I-75 and 14 Mile, opposite Oakland Mall
248-585-4010
PRESIDENT MADISON APTS.
From $585
1 block east of John R, just south of Oakland Mall
248-585-0580
HARLO APTS.
From $555
Warren, MI
West side of Mound Rd., just north of 13 Mile. Opposite GM Tech Center
810-939-2340

Northville
GREAT LOCATION
• 1 & 2 bedrooms & townhouses
• Private entrances
• Full size washer/dryers
• Fireplaces
• Vertical mini blinds
• Small pets welcome
• Carports
• Pool/jacuzzi/tennis court
• Jogging trail
CEDAR LAKE APTS.
248-348-1830
Office Hrs Mon - Fri 9-6
Sat. 11-3.
Located on 6 Mile
2 miles W. of I-275

NOVI - 2,200 Sq. ft. 2 Bedrooms, 2 baths. Separate den, plus a year-round sun-room filled with natural light. Spectacular wooded and water views. Short-term leases available. Great opportunity for corporate stay as well. From $1,900/MO. Contact Cheri @248-348-7595.

Novi
Come home to elegance and style at our updated
Novi Ridge
Apartments & Townhomes
(10 mile between Novi Road and Meadowbrook)
• Sensational 1, 2, and 3 bedrooms
• Park like setting
• Pet friendly atmosphere
• Novi Schools and *MUCH, MUCH, MORE!!*
(248) 349-8200
e-mail: noviridge@bleznak.com
www.noviridgetownhomes.com

PLYMOUTH - 1 bedroom, heat included, patio, storage, air, carpeted. 1 Yr. lease & security. $550/mo. (248) 474-2674

- PLYMOUTH -
BROUGHAM MANOR
1 Bedroom Apartments
Starting @ $570. 734-455-1215.

PLYMOUTH - Clean luxurious 2 bedroom , 2 bath, carport, balcony/patio, washer and dryer, $675/month. (734)542-1994

PLYMOUTH MANOR
PLYMOUTH HOUSE APARTMENTS
Newly Renovated
1 & 2 Bedrooms
734-455-3880

PLYMOUTH - Nice 1 bedroom. Close to downtown. Available 7-15. $560/mo. + utilities. Year lease. No pets. 734-454-0056

PLYMOUTH PARK APTS.
40325 Plymouth Rd.
near I-275
1 bedroom from $580
• Heat & water
• Walk-in closets
734-416-5840

PLYMOUTH - Spacious 2 bedroom apt. Appliances, heat & water included. $610/mo. 1 yr. Lease. Available August. (734) 513-4839

PLYMOUTH SQUARE APARTMENTS
Spacious 1 Bedroom from $625
C/A. Off Ann Arbor Rd, 1 blk. W of Sheldon. 734-455-6570

Plymouth
TWIN ARBORS
COME HOME TO CAREFREE LIVING...
With features like:
• Modern fitness center & pool
• Minutes from I-96/I275 interchange
• Plymouth/Canton Schools
• Pet Friendly
MOVE-IN SPECIAL
$600 OFF
1 BEDROOM APTS.
(734) 453-2800
E-mail:
twinarbors@bleznak.com
www.twinarborsapartments.com

PLYMOUTH TWP. - 1 bedroom, kitchen/living room, all utilities paid, country setting, $160/wk. (313) 598-6770.

Rochester Hills
ONE MONTH FREE RENT ON 2 BEDROOM/ 2 BATH APARTMENTS*
IMMEDIATE OCCUPANCY
On Our Spacious 1 & 2 Bedrooms
• Private entrances
• Cathedral ceilings
• Full-size washer & dryer included.
• Oversized closets
• Carports available
• Clubhouse with pool, sundeck, tennis court & sand volleyball.
1 BEDROOMS from $790
2 BEDROOMS from $890
Village Park of Rochester Hills
(888) 355-7105
On Dequindre just North of M-59
Weekdays 10-6
Saturday 9-5
OPEN SUNDAY 12-5
*Some restrictions apply
EOE

Rochester
Rochester Square Apts.
Located in Downtown Rochester
1 & 2 Bedrooms Avail
• Heat included
• Dishwasher
• A/C & Ceiling Fans
• Picnic area on Paint Creek
(248) 652-0543
Mon-Fri 9:30-6, Sat 10-2

ROUGE CREEK APTS.
Fully carpeted, air, porch, private parking, laundry, locker rooms, 1 bedroom, $510/mo.
313-537-3474

ROYAL OAK - Near Main. 2 bedroom upper, hardwood, $780 includes laundry/heat/appliances/backyard.
(248) 641-7207

RENOVATION BLOWOUT!
1 MONTH FREE
1 & 2 Bedrooms
• 5 Min. from Metro Airport.
• Beautiful interiors featuring new carpet, tile floors, blinds, light fixtures, countertops
• Reserved covered parking
• Sparkling Pool
• Curbside Airport Shuttle Service
• 24 Hour Fitness Club

• Gated Entry
THE BARRINGTON
9960 S. Wayne

ROYAL OAK - steps Downtown. Completely remodeled, 2 bedroom, c/a. 700 sq.ft., off-street parking. $795/mo 248-935-0127

SUPERSIZED
One & Two Bedrooms
Vertical Blinds
Carpet, Heated Pool
Plus Much Much More!
Call or Stop in Today!
248-356-0400

SUMMER SPECIAL
WESTLAND CAPRI
California Style Apts.
• 1 bedroom from $550
• Heat & water included
• Cathedral ceilings
• Balconies • Carport
• Fully carpeted
• Vertical blinds
• Great location to malls
• Livonia school system
(734) 261-5410

THE BEST ADDRESS IN SOUTHFIELD !
WEATHERSTONE TOWNHOMES
IMMEDIATE OCCUPANCY
• Spacious 2 & 3 bedroom Townhomes
• Large eat-in kitchen
• Fireplace • Basement
• Security system
• 2 car attached garage
• Secluded wooded setting
• Convenient location
STARTING AT $1545/MO.
29600 Franklin Rd.
Northwestern across from Franklin Racquet Club
OPEN 7 DAYS
248-350-1296.

TROY: Large 1 & 2 bedroom apt homes available. Great location. Appliance package. Heat & water included. Call today for your appt. (248) 362-1940

Troy
THREE OAKS APTS.
WATTLES (17 Mile)
Btwn. Crooks & Livernois
248-362-4088
• All electric Kitchen
• Neutral Carpet
• Vertical & Mini Blinds
• Storage Room
• Free Carport
• Pool, Fitness Room &
• Tennis Courts
• Security Deposit - $400

WALLED LAKE Area - Hawk Lake Apts. 1-2 Bedrooms and townhouses. Lake privileges, fishing, balconies, central air, free storage, cable ready. Ask about our specials. 248-624-5999

$499 MOVES YOU IN
1 & 2 Bedroom Apts.
1 Bedroom Starts at $535
2 Bedroom Starts at $665
FREE HEAT & WATER
12 MONTH LEASE ONLY
WAYNE FOREST APTS.
(734) 326-7800

WAYNE - 1 bedroom. Updated kitchen & bathroom. New Paint/Carpet. Air. Laundry facility on site. All utilities included. $650. 313-336-4522 Pg 313-814-7510

Summer Fun!
LARGE
One & Two bedroom apartments
PLUS
• 2 Outdoor Heated Pools
• 2 Tennis Courts
• 24 Hr. work-out facility
• Sauna
• Clubhouse
• Beautifully Landscaped Grounds
& Much, Much More
CALL OR STOP IN TODAY
(734) 459-6600
On Joy
btwn. Hix & Newburgh

Westland Barclay House Apts. Extra large 1 bedroom. Quiet, clean. Air, heat, appliances included. $500. 810-229-8748.

WESTLAND - 2 bedroom lower in-house, garage & heat included. $600/mo. + security. No smokers or pets. 734-425-5383

Westland
BEST VALUE!!!
One Bedroom Apts.
From $599
Great Service
Nice Location
Single Story
Call now: 734-728-6969

Westland Estates
On Wayne Rd. S. of Warren
Spacious 1 bedroom
700 sq.ft. - $540
Price shown is for 1 yr. lease
Shorter leases available
Great location/heat/water/pool
Blinds/air/no pets
& much more
(734) 722-4700

Westland
Forest Lane Apartments
Studio - $500
1 Bedroom - $560
2 Bedrooms - $600
Heat & water included
On Wayne Rd. between Ford & Hunter
734-722-5155

WESTLAND
HAWTHORNE CLUB APARTMENTS
On Merriman, between Ann Arbor Tr/Warren
1 & 2 bedrooms
From $580, incl. heat
• Livonia School District
• Air Conditioning
• Pet section available
888-221-2978
Mon-Fri, 9-6 (closed 1-2), Sat-Sun 10-4

Westland
LOW! LOW! Prices
$300* off
*on select units
Woodland Villa
Livonia Schools
2 Bedroom Apts
Super Closets
Breakfast Bar - Appliances
Pool - Laundry Facilities
Lock Doors - Intercom
Cable Ready
Central Heating & Air Conditioning
Security Deposit $400.00
734-422-5411
Warren Rd between Wayne & Newburgh
wwwparagonapartment.com

Westland Park Apts.
Across from Garden City Park
Spacious 2 bedroom, 1½ bath, 936 sq. ft. - $615.
Large 1 bedroom, 700 sq. ft. - $540.
Very clean apartments. Appliances include dishwasher. Intercom/central air/heat/vertical blinds. No pets. (1 year lease)
(734) 729-6636

Westland
SUMMER SPECIAL!
Apartments available starting at $515. Bring this ad and your security deposit will only be $300
Call Mon-Fri. 8:30-5
WESTLAND PLAZA
734-427-1997

WESTLAND - upper efficiency in-house. Heat included. $400/mo plus security. No smokers or pets. Evenings: 734-425-5383

Westland
VENOY PINES APARTMENTS
• 1 & 2 bedroom apts some with fireplace
• Clubhouse
CENTRALLY LOCATED IN WESTLAND
(734) 261-7394

WESTLAND
WAYNE/FORD RD. AREA
• Gas Heat-No Charge
• Air Conditioning
• Laundry Facilities
1 & 2 BEDROOMS
1 BEDROOM START AT $515 MONTHLY
(734) 721-0500

Westland
Western Hills Apts.
$399 Moves You In
12 Month Lease Only
1 BEDROOM FROM $540
2 BEDROOMS FROM $585
FREE Heat & Water
734-729-6520
We're located on Cherry Hill, between Wayne & Newburgh

401 Apartments Furnished

Birmingham • Novi
Royal Oak • Troy
Furnished Apts.
• Monthly Leases
• Immediate Occupancy
• Lowest Rates
• Newly Decorated
SUITE LIFE
248 549-5500

BLOOMFIELD. FULLY finished 1 bedroom condo in Bloomfield. All utilities. Washer/dryer. Pool. No pets/smoking. Call Cindy at (248) 641-9339 Hall & Hunter Realtors

BLOOMFIELD LAKES SHORT TERM RENTAL
Furnished 1 & 2 bedroom apts. in small, quiet complex. Includes dishes, linens, etc. Cleaning services available. Beach privileges. Rents from $800. Heat & water included.
248-681-8309

FARMINGTON - Furnished apartment available for short-term lease. Utilities included. (248) 474-2884. Farmington Oaks Apts. On Farmington Rd. South of 9 Mile.

Farmington Hills - 1 bedroom CONDO, furnished, clean, quiet, washer/dryer, pool. No pets. (248) 380-5405.

PLYMOUTH (CITY) - Large furnished studio. Includes all utilities. Off street parking. 6 mo. lease or longer. $530 + deposits. (734) 434-6686.

ROYAL OAK DOWNTOWN
Fully furnished studio apartment in quiet secured complex. $500/mo. plus security deposit. You pay electric, we pay heat. No pets. Laundry facilities. Off-street parking available. Gainfully employed, w/mininum income $30,000/yr.
(248) 258-6200

402 Condos/Townhouses

BIRMINGHAM - 2 bedroom 1 bath condo. Ground floor, totally updated, carpet, patio. Walk to town. $1,650 per month. Robert Schuman (248) 865-2869 Direct Line Ralph Manuel Associates

--BIRMINGHAM--
First floor 2 bedroom condo with private entrance and patio. White appliances and cabinets, white blinds. Laundry in unit. Call for more. $1,600/mo (OLD885)
HANNETT-WILSON & WHITEHOUSE
(248) 646-6200

BLOOMFIELD HILLS - 1 bedroom, newly painted. Washer & dryer. Carport. Pool, tennis court. $850/mo. 810-977-5775

BLOOMFIELD TWP. - 3 bedroom, great room to private patio, garage. $2395/mo. ShareNet Realty (248) 642-1620

BLOOMFIELD TWP. (Opdyke/Sq Lk) - 2 bedroom 2 bath 2nd floor condo. Kitchen appliances, central air, carport, pool. Available Aug. 1 at $800. GOODE (248) 647-1898 REAL ESTATE

FARMINGTON HILLS - 2 bedroom, 1½ bath, private courtyard, fireplace, all appliances. Garage, basement, tennis, pool. $1195/mo. (248) 626-0240

FARMINGTON HILLS CONDO - 912 sq. ft., 1 bedroom, 1 bath, living room, dining room, kitchen. Nice. $675/mo. Call (248) 851-9179 for appointment. C21 Associates

FARMINGTON- The best location in the complex. Gorgeosu view of the park & the river. 2 bedroom condo, beautifully updated. 248-355-2827. Agent

LIVONIA - Beautiful large 3 bedroom, 3 bath condo. Family room, enclosed porch, pool & garage. $1600/mo. 734-464-8221 or 734-254-1952

LIVONIA- 2 bedroom Townhouse Condo. Updated, c/a, appliances. Plymouth/Middlebelt area. $925/mo. 1½ mo. security deposit, no smoker, no pets. 734-779-9977

NOVI - 2 Bedroom style condo, approximately 1000 sq. ft. 2.5 baths, basement, attached garage. Access to tennis courts, clubhouse, pool. Non-smokers, no pets. $1300/mo. For more info call... (734) 878-4241

NOVI - Walled Lake. 1 bedroom lakefront unit, immediate occupancy, garage, all appliances. $650. Meadowmanagement Inc. 248-348-5400

ROCHESTER Hills - Spacious, 980sqft, 1 bedroom, 1½ bath, w/ Balcony, laundry, new appliances, great Location. Tennis & pool. $695/mo. heat & water Included. (248)563-6786

ROCHESTER HILLS TOWNHOUSE 1800 sq. ft. 2 bedroom, 2.5 baths, appliances, washer/dryer, fireplace, pool, tennis, heat/water included. $1195. (248) 475-1289

ROYAL OAK Downtown - condo, 3 bedrooms, 1½ baths, all appliances. (248) 521-5390

SOUTHFIELD - Beautiful 1,600 sq. ft. 2 bedroom, 2.5 bath condo, 2 car attached garage, private entrance, rear patio, 1st floor laundry, full basement. $1,200/mo. Call Weekdays 9-5 (248) 855-8110.

402 Condos/Townhouses

TROY-NORTHFIELD HILLS 2 bedroom, 1.5 bath, pool, tennis, washer, dryer. $1200/mo. (248) 745-5815

CITY OF Walled Lake - 2 bedroom, single bath, air, 1 car garage, $830/mo. plus security. No pets. (248) 486-1631

W. BLOOMFIELD - Drake at Walnut Lake Rd. 5611 Drake Hollow, 2 bedrooms, 2½ baths, finished walk out lower level, attached garage, completely remodeled, white decor, immediate occupancy. $1795/mo MeadowManagement 248-348-5400

W. BLOOMFIELD - Pebble Creek Condo. 2400 sq. ft. 2 bedroom w/3rd bedroom as walk-in closet, fireplace, 2 car garage, gated community. 24/hrs. $2150/mo. 800-452-4983

WEST BLOOMFIELD/KEEGO Harbor. 2 bedroom Condo, w/ lake privileges (Cass & Sylvan Lakes) heat & water included. $840/mo (248)390-8620

403 Duplexes

BIRMINGHAM DUPLEX 2 bedroom, 1.5 baths, large living room, dining room & sunporch, 2 car garage, very sharp. 1 year lease. $1250/month. No pets. (248) 644-3185

LIVONIA - clean, 2 bedroom, brick ranch, appliances, fireplace, finished basement, $800/mo. + security. 734-425-9225

WAYNE - 1 bedroom duplex, all utilities included. $500/mo. + $750/security. No pets. 35531 Clinton. (734) 427-7545

WESTLAND - 2 Bedroom, full basement, partially finished. New furnace with central air. Ultra clean, move right in. Large deck. $775/mo. 734-721-8111

WESTLAND - Unfurnished. Palmer/Venoy area. Renovated 3 bedroom. $600 + deposit. No pets. (313) 562-4451

404 Flats

NORTHWEST FERNDALE
Charming 1920's one bedroom. Walk to downtown. Wood floors, air, garage, washer & dryer, new bath, built-ins. Many special features. A MUST SEE! $775 + utilities. (248) 548-5946

OAK PARK upper flat. Berkley schools. 2 bedroom, kitchen appliances. Must see, all new. $675 + utilities, 1.5 mo. security, 1 yr. lease. 248 683-6030

PLYMOUTH - Downtown. Charming 1 bedroom upper. Refinished hardwood floors, new paint. No pets. $595/mo. with gas/water. 734-354-1957

405 Homes

AAAAA MORTGAGE SERVICES
Buy the Home of Your Dreams. $0-$2495 down. Good or bad credit.
Call AL MALOTT
734-504-5402
★ FREE Credit Report
★ FREE Moving Boxes (A $100 Value!!)
RE/MAX Hometeam
John Toye, Broker/Owner
www.toyehomes.com

AAA CREDIT or BAD CREDIT
Buy the home of your dreams for $0-$2,850 down!
FOR THE LOWEST RATE IN TOWN
Call
ROBERT CLOUD
1-877-997-1608
Fairway of America, Inc.

STOP ABOUT TIME TO OWN YOUR HOME!
$0-3% Down. Free credit analysis. Buy now while rates are low. Call Now! 877-319-3696.
Sally Adams, Agent
Re/Max 100

ALL AREAS
2,3,4,5 bedroom homes in all areas starting at $400. Ready to move in. Call now!
e-rentalhomes.com
313-538-2989

AUBURN HILLS - 3 bedroom ranch, appliances, many updates. Avondale schools. $825. RENTAL PROS (248)373-RENT

BERKLEY - 4 bedrooms, 1 bath, hardwood floors, updated kitchen/bath, new carpet, basement. $1190/mo. 734-462-9260

BEVERLY HILLS - 2 bedroom, fireplace, basement, garage. Birmingham schools. Open Thur., 6-8pm, Sat., 1-3. 15965 W. 14 Mile Rd. 248-625-7857

BIRMINGHAM - Adorable 3 bedroom ranch w/appliances, great schools. $1100/mo. ShareNet Realty (248) 642-1620

BIRMINGHAM & ALL CITIES RENTALS - "SINCE 1976"
OWNER & REALTOR® LISTINGS
HOUSES - CONDOS - APTS
ShareNet Realty
Leasing-Management-Sales
248-642-1620
725S. Adams, #19, Birmingham

BIRMINGHAM
2 bedroom house, inside newly renovated, appliances included. $1150/month. If interested call 248-540-6009.

BIRMINGHAM - 3 bedroom ranch. Clean, updated, doll-house. 1300 sq. ft. $1500/mo. ShareNet Realty (248) 642-1620

BIRMINGHAM - 2 bedroom colonial, clean, updated, neutral decor. $1275/mo. ShareNet Realty 248-642-1620

BIRMINGHAM - Brick 3 bedroom, fireplace, air, basement, all appliances, central air. Nice. $1350/mo. 248-626-3848

BIRMINGHAM - charming in town 3 bedroom, air, fireplace, appliances, basement, 2 car garage. $1950/Mo 248-646-2000

BIRMINGHAM - 1859 Henrietta 3 bedrooms, 1½ baths. $1400 per mo. (248) 647-4235 or Cell # (248) 933-5804

BLOOMFIELD - 4 bedroom, 2½ bath 3000 sq. ft., 3½ car garage. $2795/mo. ShareNet Realty (248) 642-1620

405 Homes

BIRMINGHAM - 3 bedroom 1 bath 1½ story on nice street. Kitchen appliances, basement, central air, 2 car garage. Available Aug. 4 at $1200.
BLOOMFIELD TWP. - (Orchard Lk./Telegraph area) 3 bedroom, 1½ story on quiet street, C/A, kitchen appliances, basement. Available Aug. 1 at $800.
CLAWSON - 3 bedroom 1½ story on quiet street. Newer carpet, kitchen appliances, basement, garage. Available Aug. 11 at $850.
WATERFORD - Large 3 bedroom 2 bath 2 story. Fireplace, appliances, 2 car garage. Available July 10 at $975.
TROY (Oak River Sub) - 3000 sq. ft. 4 bedroom 2½ bath colonial. Family room w/fireplace, library, CA, attached 2 car garage. Available Aug. 8. $3000/mo.
GOODE (248) 647-1898 REAL ESTATE

BLOOMFIELD HILLS - in the heart of the city. Charming European style. 3 bedroom, 2.5 bath. $2,950/mo. (248) 421-2226

BRIGHTON - 3 bedroom, 1.5 bath, family room, central air, 1600 sq.ft. Nice sub., near schools & express way. $1,500/mo. Leave message at (810) 231-4700

BRIGHTON - executive rental, 2800 sq. ft. 4 bedrooms, 3½ baths, 4 car garage. $2995 MeadowManagement 248-348-5400

BRIGHTON - New executive brick, 3000 sq. ft., all custom, gorgeous setting. $2,200. 810-227-2552 or Pager, 810-680-0027

CANTON 3 bedroom 1.5 bath, c/a, deck, fenced, living room, & family room, fireplace, 2 car garage, basement, range, fridge, microwave, dishwasher, washer, dryer, quiet court/backs to park/playground. Plymouth/Canton schools. $1650/mo. +security. 248 374-1774

CANTON - 3 bedroom, 1½ baths, finished basement, 2 car garage. Available Sept. 1. $1475/mo.
ALSO: 3 bedroom townhouse, basement, 1½ baths. Available Aug. 1. $975/mo. (734) 455-2953

CANTON - 3 bedroom, 2.5 bath brick colonial near schools, C/A, patio, 1st floor laundry, 2 car attached garage, basement, family room/fireplace. 1900/mo. OneWay Realty 248-473-5500

CLARKSTON - Ranch on one acre, lake privileges, deck, nice area. $925. RENTAL PROS (248)373-RENT

DEARBORN - 3 bedroom brick bungalow, finished basement. Garage. Section 8. E-Rentals 313-538-2989

DEARBORN - 4 bedroom, basement, sunroom, appliances, pets negotiable, rec room. RENTAL PROS (734)513-RENT

DEAHBORN HEIGHTS - 2 bedroom brick, 2 baths, basement, garage. $700. E-Rentals 313-538-2989

DEARBORN Heights. Remodeled 2 bedroom ranch. Mechanic's garage, A/C. Option to buy available. $750. (248) 788-1823.

DEARBORN HGTS - 3 bedroom, finished basement, 2 car garage, central air, fenced yard. RENTAL PROS (734)513-RENT

DEARBORN W. - Beautiful 3 bedroom bungalow, finished basement, 2½ car garage, $1,100/+security. 313-561-0819

DETROIT NICE 3 bedroom w/basement, 1.5 car garage, $450 + deposit. Call (248) 563-9228

FARMINGTON & ALL CITIES RENT-A-HOME
TENANTS & LANDLORDS
248-642-1620

FARMINGTON HILLS - Newer 1 bedroom + loft. Oak cabinetry, appliances. Wooded area. Pet fee. $595+utilities. 248-357-2382

FARMINGTON HILLS at 10 Mile & Middlebelt. 3 bedroom 2 bath, C/A, 2½ attached car garage w/ attic storage, no basement, no dogs. $1050/mo. Plus Security. Leave message. 248-669-9354

FARMINGTON HILLS - 3 bedroom, 2 bath, in beautiful Woodcreek Sunroom, carpeted basement w/extra bedroom. Networked. $1950. 248-855-3736.

FARMINGTON HILLS
2, 3 & 4 bedroom brick homes
Available now
E-Rentals 313-538-2989

FARMINGTON HILLS
- 3 Bedroom, 1 bath, washer, dryer, refrigerator. $750/mo.
Call (248) 474-2754

FARMINGTON HILLS - 4 bedroom, 2½ bath Colonial, great family area. $2500/mo.
ShareNet Realty (248) 642-1620

FARMINGTON HILLS - 3 bedroom, appliances, garage, fenced yard. $800. RENTAL PROS (248)356-RENT

FARMINGTON HILLS - 22020 Springbrook. 3 Bedroom, 1 bath, fenced yard. $595. Immediately occupancy. MeadowManagement. 248-348-5400

FERNDALE - 3 bedroom, appliances, fenced yard, storage shed. $700. RENTAL PROS (248)356-RENT

GARDEN CITY - 3 bedrooms, C/A. Large yard, deck. $680. E-Rentals 313-538-2989

GARDEN CITY WAYNE WESTLAND. Rental homes. Immediate occupancy. $950-$1,250/mo. Craig, RE/MAX Hometeam 734-722-7244

GARDEN CITY- WHY RENT. Own your own home. 0 to 3% down. Short term employment OK, credit problems OK, bankruptcy OK. Call Randy Lesson Metro Finance. 248-610-9576.

HOLLY - 2 bedroom ranch, appliances, basement, garage, large lot. $750. RENTAL PROS (248)373-RENT

HOWELL - 5 yrs. new colonial, open floor plan, 3 bedroom, 2½ bath, lake privileges, great sub. $1900/mo. (847) 426-6115.

RENT TO OWN
INKSTER - Cherry Hill & Middlebelt. 3 bedroom ranch, basement, no garage. $875/mo. + security. Section 8 OK. Wayne Westland Schools. 313-278-6745

INKSTER RANCH - Garage, large fenced yard for pets, option to buy. $625. RENTAL PROS (734)513-RENT

INKSTER - Sharp 3 bedroom brick ranch, garage, immediate occupancy. Option to buy available. $750/mo. 248-788-1823

LAKE ORION - 3 bedroom ranch, appliances, attached 2 car garage w/opener. $775. RENTAL PROS (248)373-RENT

LIVONIA - 3 Bedroom, 1 bath, partly finished basement, c/a. No pets, appliances or garage. 29012 Elmira. $1000/mo. + security. 248-231-7300

LIVONIA - 3 bedroom brick. Fenced yard. Section 8 welcome. $600. e-rentalhomes.com 313-538-2989

LIVONIA - 3 bedroom, 2 bath, central air, appliances, finished basement, 2 car garage, fenced yard. $1300/mo. (734) 422-0861

LIVONIA - 3 bedroom, 2 bath brick ranch, central air, deck. No pets or smoking. Unfurnished $1160/mo. Furnished $1300/mo. 1st, last +security. 734-422-9440, 248-374-9750.

LIVONIA - 3 bedroom, 3 baths, 2 car garage. $1800/mo. +1½ mos. security. Toll free 877-809-4634 or 248-561-0077

LIVONIA
• 3 Bedroom, 1 bath brick ranch, C/A, patio, finished basement, 2 car garage. All appliances. 1350
• 3 Bedroom, 1.5 bath brick ranch, neutral, all appliances, finished basement, 2 car garage. $1300/mo.
• 4 Bedrooms, 2 baths, C/A, 2 car garage, all appliances, $1300/mo.
One Way Realty 248-473-5500

LIVONIA - 3 bedroom, C/A, garage, fenced yard, appliances, finished basement. $1000/mo + deposit. 734-981-5727

LIVONIA - 3 bedroom, finished basement, central air, 2 car garage, appliances. $850. RENTAL PROS (734)513-RENT

LIVONIA - 3 bedroom ranch, fenced backyard, appliances, $825. mo. Call after 5pm (734) 422-1718

LIVONIA - WHY RENT. Own your own home. 0 to 3% down. Short term employment OK, credit problems OK, bankruptcy OK. Call Randy Lesson Metro Finance. 248-610-9576.

NORTHVILLE - 3 bedroom brick ranch. 1.5 baths, a/c, appliances, garage. No smoking or pets. $1100/mo. (734) 455-1487

NORTHVILLE - 6 Mile/Haggerty Rd. area. 4 bedroom, 4 bath, 2 master baths, over 3300 sq.ft. 2-story home, C/A, basement, 2 car garage. Marble foyer. $3200/mo. 1½ security deposit. Non smoker, no pets. 734-779-9977, Agent.

NORTHVILLE - 4 rental homes from $975/mo. Pets OK. Open Sun. 2-4pm. 3 bedroom, 539 Grace. $1475/mo 248-374-0558.

NOVI - 24712 Christina. 4 bedrooms, 2½ baths. $2200/mo. Call Randy the Realtor, Re/Max 100, (313)320-5810

NOVI - Near 12 Oaks. 3 bedroom, 2 bath, finished basement w/fireplace, 2 acre country setting. Includes lawn service, snowplowing, firewood & appliances. $2,000/mo. & security. (248) 755-0488

NOVI - Wonderful treed lot and court setting for this 4 bedroom, 1.5 bath colonial. C/A, patio, family room/fireplace, basement, 2 car attached garage. Only $229,900. One Way Realty 248-473-5500

OAK PARK - Charming 3 bedroom, new paint & carpet. Desirable I-696 & Coolidge area, appliances. Close to shopping/schools. $850/mo. 248-755-1618

OAK PARK - remodeled 2 bedroom ranch. Immediate occupancy. Option to buy available. $650/mo. (248) 788-1823

REDFORD - 3 bedroom, appliances, option to buy, pets negotiable. $790. RENTAL PROS (248)356-RENT

REDFORD - 3 to 4 bedrooms. Basement. Pool. $640/mo. e-rentalhomes.com 313-538-2989

REDFORD TWP.
2 bedroom - $865
3-4 bedroom - $1150/mo.
Dave - 313-255-5678

REDFORD- WHY RENT. Own your own home. 0 to 3% down. Short term employment OK, credit problems OK, bankruptcy OK. Call Randy Lesson Metro Finance. 248-610-9576.

ROCHESTER AREA - renovated, cozy 2 bedroom home, walk to Paint Creek. $750/mo. Leave message (248) 523-9790

ROCHESTER - 3 bedroom colonial, appliances, 2 bath, basement, 2 car garage. $1100. RENTAL PROS (248)373-RENT

ROCHESTER HILLS - 4 Bedroom, premium wooded lot, deck, great home for corporate transferee. $2200 or best. (810) 268-6905

ROCHESTER HILLS - Beautiful ranch, 3 bedroom, family & dining rooms, basement, 1.5 bath, sunroof, deck, appliances, air. $2000/mo. 810-731-5222

ROYAL OAK - Absolutely charming 2 bedroom lower flat near downtown. Hardwood floors & wet-plaster walls, all appliances. $1200/mo. 248-589-7590

ROYAL OAK & ALL CITIES RENT-A-HOME
TENANTS & LANDLORDS
248-642-1620

ROYAL OAK - 3 bedroom, appliances, hardwood floors, basement, air. Available 8-1. $950/month. (248) 435-0216

ROYAL OAK - 3 bedroom, appliances, patio, fenced yard, pets welcome. $875. RENTAL PROS (248)356-RENT

ROYAL OAK - 3 bedroom bungalow. $950/mo. ShareNet Realty 248-642-1620 or 248-584-6990

ROYAL OAK - Near downtown. 3 bedrooms, all appliances, c/a, hardwood floors, updated kitchen $1100/mo. 248-709-3400

S. LYON - 3 bedroom, full basement, garage, all appliances. Aug. 1. $1,225. 248-437-3144

SOUTHFIELD - 3 bedroom brick, 2 baths, 2 car garage. $630. e-rentalhomes.com 313-538-2989

SOUTHFIELD - 3 bedroom, basement, appliances, fenced yard. $900. RENTAL PROS (248)356-RENT

Armenian Senior Citizen Tower
located in Dearborn offers:
Spacious (1) Bedroom Apartments for Immediate Occupancy!
• Heat & Water included
• Newly renovated kitchens & baths
• Cable ready units
• Wall to wall carpet
• Security entrance
• Elevator
• Bus service to & from shopping area
• Community room & Activities
• Senior (62 or older) program
Located off Ford Road near the Southfield Freeway
(313)336-7404
Call between 10am & 4pm, Monday-Friday

TREAT YOURSELF ROYALLY!

Franklin Square Apartments
1 & 2 Bedroom Apartments
FREE HEAT & WATER
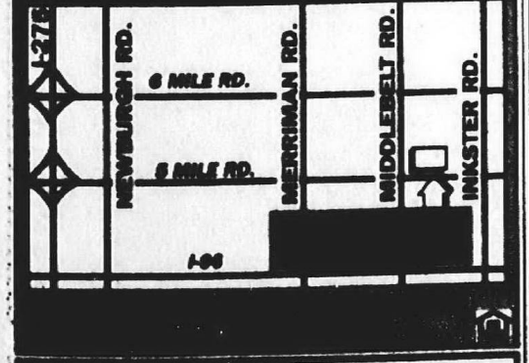

Westland's Best Value...
BLUE GARDEN APARTMENTS
• Close to Work!
• Convenient to Shopping!
Our Value Package Includes:
• Fashionable updated apartments
• Dishwashers
• Mini Blinds
• Large, secure private storage room with each apartment
• Pool and Clubhouse
• Heat and Water
• Balconies
• Air Conditioner
• Laundry facilities in each building
Available...
• Cable TV
• Special Pet Units
RENT FROM $555
We're proud to offer the most value for your money in Westland
Cherry Hill near Merriman
734-729-6262

W. BLOOMFIELD
FROM ONLY $605
Orchard Lake & Middlebelt
BLOOMFIELD ON THE GREEN
• 1 & 2 Bedroom Apts.
• Air Conditioning
• Pets Welcome
• Dishwasher
• Microwave
• Vertical Blinds
• Carports Available
• 2 Pools
• Fitness Center
• Furnished Apts. Available
248-682-2950
OPEN 7 DAYS • MON-FRI 9am-9pm • SAT 9am-5pm • Sun 12-5pm

DEARBORN HEIGHTS AREA
Beautiful 1, 2 & 3 Bedroom
2 BEDROOM, 2 BATH VILLA
• 24-Hour Gatehouse
• Dishwasher
• Vertical Blinds
• Air Conditioning
• Fitness Center
• Tennis Courts
• Swimming Pool
• Furnished Apts. available
FROM ONLY $560
Canterbury WOODS APARTMENTS
Open 7 Days - Mon-Fri • 9:00am-9:00pm
Sat • 9:00am-5:00pm - Sun • 12noon-5:00pm
BEECH DALY, SOUTH OF CHERRY HILL
313-562-3988

WAYNEWOOD Apartments

Apartment Homes from $600!
• Extra Large Floorplans
• 2 Bedrooms Have 1 1/2 Baths!
• Heat and Water Included
• Convenient Laundry Facilities
• Additional Storage
• Great Location
• 24 Hour Emergency Maintenance
• Professional Management
• Equipped Kitchen Includes Dishwasher
• Vertical Blinds
• Private Patio or Balcony
• Two Swimming Pools
• Model Open 7 Days!
• Plus Much More!
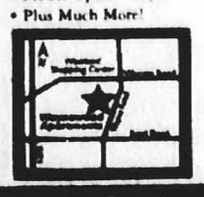
734-326-8270

405 Homes

SOUTHFIELD - 2 bedroom, appliances, utility room, pets negotiable. $750.
RENTAL PROS (248)356-RENT

SOUTH LYON - 146 University. 3 Bedroom, 1¼ bath, 2 car garage. Immediate occupancy. $1100. MeadowManagement 248-348-5400

HANDYMAN -LEASE OPTION Troy! 1200 sq.ft. home w/fireplace & hardwood floors. Beautiful yard in desirable neighborhood. Buy on terms & reap the rewards of doing the work! $1195/mo. 2k down.
Millennium Realty 248-628-MILL

TROY - 3 bedroom 3 bath Cape Cod. 1 acre lot. 2100 sq. ft. $1395/mo.
ShareNet Realty (248) 642-1620

405 Homes

WATERFORD AND N. Farmington 3 bedroom homes, $1400-1600 a month.
(248) 682-3937

WATERFORD - 3 bedroom ranch, lake privileges, great area for kids, $1100/mo.
ShareNet Realty (248) 642-1620

WATERFORD - Cape cod, all appliances, basement, garage, new carpet too! $875.
RENTAL PROS (248)373-RENT

WAYNE - 2 bedroom ranch, available now, appliances, shed, utility room. $575.
RENTAL PROS (734)513-RENT

WAYNE 4654 Gloria, W. of Merriman. Open Sunday July 15th 1-6. 2 bedroom, appliances, immediate occupancy. $575. no pets. (734) 697-4765

405 Homes

WESTLAND
3 bedroom, large fenced yard, central air, blinds, $850.
734-394-5678.

WESTLAND - 3 bedroom brick ranch, basement, central air, fenced yard. $750.
RENTAL PROS (734)513-RENT

WESTLAND- WHY RENT. Own your own home. 0 to 3% down. Short term employment OK, credit problems OK, bankruptcy OK. Call Randy Lesson
Metro Finance 248-610-9576

407 Mobile Home Rentals

FARMINGTON HILLS
1 bedroom, appliances, window treatments, air. No dogs.
Call: (248) 474-2131

411 Vacation Resort Rentals

CALL THE BEST. Don't Use The Rest! Worldwide Vacations, A #1 Marketer of Timeshares And Campgrounds. Selling, Buying, Or Renting? Call US 1-800-423-5967.

CHARLEVOIX lakefront Condos, sleeps 2-4+. Air, pool. Wks: July 22, 29, Aug. 5 & Aug. 26. 248-855-3300; 248-363-3865

EAST TAWAS - Stoney Shores Resort. Three 3 bedroom cottages & one 2 bedroom cottage on Lake Huron. 517-362-4609

"FLORIDA DISNEY Area Mini-Vacation Sale" Get 4 days & 3 Nights Hotel Accommodations for only $79.00. Call now for your Summer Reservations 1(800) 749-4045 ext. 519 www.wholesale-travel.com

411 Vacation Resort Rentals

FT. MYERS BEACH, FL. Luxury 2 bedroom gulf front condo available Christmas, Easter or week of choice. Owner rates lower than resort. 248-641-1887.

HARBOR SPRINGS Area - 3 bedroom, 2 bath, hot tub, A/C, large deck, secluded setting. Golfer's paradise! 810-998-1511

HARBOR SPRINGS Bay Street Condominium. Walk to shops, restaurants and marinas. 2 bedrooms(sleeps 3) 2 baths, private deck $1350/wk. 231-526-2020

HOMESTEAD - GLEN ARBOR 5 ★ Condos, 1 & 3 bedrooms - available weeks of 8-10 & 8-17. Reasonable - 519-337-3303

LAKE CHARLEVOIX
Lakefront home w/great views! 3 bedrooms, weekly rentals: 7-28, 8-18 & 8-25. 734-692-6339

411 Vacation Resort Rentals

LAKE LEELANAU - 15 miles from Traverse City. Cottages available starting Aug. 11, 18 & 25. Leelanau Rustic Resorts
231-228-5900

LAKE MICHIGAN Beach Front cottage N. of Harbor Springs, available for weekly rental Aug. 18-Sept 8. Sleeps 6+. Modern kitchen and bath. $800/wk.
616-382-4461

OCEANFRONT - Deluxe furnished studio. Daytona beach Flor. Quiet, safe building. Available Jan. 5th- 4 mos. $800/mo. includes electric 248-348-4973

PORTAGE CHAIN OF LAKES Sharp 2 bedroom lakefront. Available Aug 10-31. $800/weekly. Monthly rates available after Sept 1st. 810-599-3923

411 Vacation Resort Rentals

TORCH LAKE COTTAGE
Beautiful Lakefront 2 bedroom, appliances, boat, dock. $900/wk. (248) 855-6574

412 Living Quarters to Share

ALL CITIES SINCE 1976
"QUALIFIED"
ROOMMATES
FREE PREVIEW
SHARE REFERRALS
248-642-1620
725 S. Adams, Birmingham

BELLEVILLE - Room for rent with house privileges. $350/mo. includes utilities. Near Metro Airport. 734-697-7103

CANTON - Great newer home on 5 acre treed lot, large room, $350 includes utilities, cable, laundry. (734) 325-2799

412 Living Quarters to Share

DEARBORN HTS. N. - 3 bedroom ranch w/ basement. $500/mo includes everything. No smoking/pets (313)562-1333

S. LYON - non smoking adult, to share ranch home. No pets. $375/mo. References & security deposit 248-437-6373

WIXOM WATERFRONT
Share 4 bedroom, 3 bath home. $350 per Mo. including utilities.
(248) 669-5607

414 Rooms

FERNDALE & REDFORD - Air, Jacuzzi in rooms, maid service, HBO. Low daily/wkly rates
Tel-96 Inn 313-535-4100
Royal Inn 248-544-1575

414 Rooms

NORTHVILLE or PLYMOUTH Downtown. Furnished sleeping rooms. Newly decorated. $75 weekly. Security deposit. 734-455-2010

NORTHVILLE - room for rent. Gentleman only please. Non-smoker. Share a bath. $70/wk, plus deposit. (248) 349-9495

422 Office Space (See Class #386)

BRIGHTON - Office Spaces, various sizes. Prime Parking & location. Downtown.
Call Nan (810) 229-6446

430 Garages/ Mini Storage

RV STORAGE - fenced, secured, gated Merriman & I-96 in Livonia. (734) 421-6191

Observer & Eccentric EMPLOYMENT

Your HomeTown Classified ad is automatically posted on the internet! Visit us today.

hometownnewspapers.net

HELP WANTED 500's Employment

500 Help Wanted-General
501 Help Wanted-Computer/Info Systems
502 Help Wanted-Office Clerical
503 Help Wanted Engineering
504 Help Wanted-Dental
505 Help Wanted-Medical
506 Help Wanted-Food/Beverage
518 Help Wanted-Health & Fitness
512 Help Wanted-Sales
520 Help Wanted-Part-Time
524 Help Wanted-Domestic
526 Help Wanted-Couples
530 Entertainment
532 Students
534 Jobs Wanted Female/Male
536 Childcare Services Licensed
537 Childcare/Babysitting Services
538 Childcare Needed
540 Elderly Care Services
550 Summer Camps
560 Education/Instruction
562 Business & Professional Services
564 Financial Services
566 Secretarial Services
570 Attorneys/Legal Counseling
572 Tax Services
574 Business Opportunities

Policy

All advertising published in The Observer & Eccentric is subject to the conditions stated in the applicable rate card, copies of which are available from the Advertising Department, Observer & Eccentric Newspapers, 36251 Schoolcraft Road, Livonia, MI 48150, (734) 591-2300. The Observer & Eccentric reserves the right not to accept an advertiser's order. Observer & Eccentric Ad-Takers have no authority to bind this newspaper and only publication of an advertisement shall constitute final acceptance of the advertiser's order.

Please Check Your Ad

The observer & Eccentric will issue credit for typographical or other errors only on the first insertion of an advertisement. If an error occurs, the advertiser must notify the Customer Service Department in time to correct the error before the second insertion.

HELP WANTED Employment/ Instruction Services #500-598

500 Help Wanted General

ABLE TO TRAVEL - Protek Chemical has openings for 8 people. No experience necessary. All transportation and lodging furnished. Expense paid training program. Work/travel entire USA with unique young business group. Call Lisa, 1-800-319-0874.

ABOVE THE REST
Our Southfield location is expanding. We are seeking 48 people to fill full time positions for electrical appliance company. Entry level positions up to management. All may apply, no experience necessary. $400-$600 weekly. Call today!
248-357-5079

ACCOUNTANT
PARTNERSHIP POTENTIAL
Immediate opening for rapidly expanding accounting firm. 2-5 yrs. minimum public accounting experience. Knowledge of Profx, Creative Solutions & Excel helpful. Pleasant working environment as well as excellent salary & benefit package. Signing bonus. Fax resume to:
(248) 855-0099

A GAINEY DRIVER Makes More $$$ Weekly bonus. Tuition reimbursement. We train students. Trainers needed. Complete benefits Package. Local West Michigan Company. Call Dwayne 1-800-326-8889.

500 Help Wanted General

ACCOUNT EXECUTIVE
HomeTown Newspapers has a full time sales position available for an outgoing, energetic team player to join our outside advertising sales staff in our Holly location. Qualified candidates will possess an Associate's degree, prior sales experience, excellent customer service skills and computer knowledge. Must have dependable transportation. We offer base salary plus commission and excellent benefit package. Please mail or fax resumes with job code: Sales to:
HomeTown Newspapers
323 E. Grand River
Howell, MI 48843
Fax: (517) 548-5545
Email:
mbartlett@ht.homecomm.net
EEO

ACTIVITIES ASSISTANT
PART TIME
Must be able to work varied days/hours. Will be required to get a CDL license. Experience with active seniors a plus.
Presbyterian Village
32001 Cherry Hill
Westland, MI 48186
Phone 734-728-5222
Fax 734-728-1910

ALL AROUND HELPER
Needed to help in steel yard, load trucks & help clean up yard. If you like diversified duties and potential for learning other yard jobs. Benefits. Please apply at: Smede-Son Steel, 12584 Inkster Rd., Redford, MI 48239.

ALL [illegible]
Airline-Hotel-Office-Etc.
No experience needed.
Full/part time. 313-976-2030

AMERICAN HOUSE
WEEKEND MANAGER & HOUSEKEEPING
Must like seniors & be outgoing. Varied responsibilities. Farmington Hills. 248-471-9141

500 Help Wanted General

A NEW CAREER! 400+ Drivers Needed in July. Experienced Drivers 1-800-958-2353. Need your CDL? We offer 14 Day CDL/Co. Paid Tuition. Lifetime Job Placement. Region & OTR. Call Today! 1-800-865-7284.

ANIMAL HOSPITAL - Mature & trainable person for the many aspects of office procedures & animal care. Reply PO Box 858007, Westland, MI 48185.

ANIMAL HOSPITAL
Seeks person for animal care & office procedures. Part-time. Will train. Reply to: PO Box 1732
Royal Oak, MI 48067

APARTMENT MANAGER
For Detroit or Southfield properties. Must have experience in property management. Please fax resume to 248-352-2837 EOE

APARTMENT PREPARATION PERSON
For apartment communities in Farmington. Please call 248-474-2884 or fax resume to 248-474-1372.

APPRAISERS
wanted for all areas. Choose your service area. Fee split of 75% for independent contractors working from your home office. You must be fully EDI capable.
Please call 734-522-1600

ARE YOU CONNECTED? INTERNET USERS WANTED!
$25-$75/hr. PT/FT
www.BeBossFree.com

ARTISTICALLY INCLINED
If you enjoy using your creative abilities such as: painting, ceramics, nail art, floral arrangements, and other types of crafts etc., then come down and apply for a chance to work in a job that will challenge you! WE WILL TRAIN. $8.00 per hr. to start. Overtime and Saturday work required during peak seasons. Raises and promotions based on job performance. We offer a good benefits package as well as advancement potential. Casual attire.
Apply in person:
North American Photo
27451 Schoolcraft
(at Inkster) Livonia, Mich.

ASPHALT PAVING FOREMAN
Experienced in all phases of asphalt paving & site work. Health, dental, 401K & company vehicle. Start immediately.
734-722-5660

ASSISTANT MANAGER TRAINEES
Heslop's China & Gifts
Qualified applicants will possess strong leadership abilities & retail background. $24,000 to start.
Fax resumes: 248-344-4342
or mail to: Heslop's
22790 Heslip Dr.
Novi, MI 48375
Attn: Personnel.

ATTENTION! Ideal for anyone who cannot get out to work. Work part-time scheduling pick-ups for Purple Heart. Call Mon-Fri., 9am-5pm.
734-728-4572
or fax: 734-728-0008

ATTENTION!
Work Perfect Extra job for pets lovers! Earn money and have fun caring for pets in your neighborhood. (248)471-3217

ATTENTION!
STORE & TRUCK SANITIZING
Mon-Fri, 10am-6:30pm. Hourly + benefits. Job would involve building & truck clean up, stocking & product pickup & delivery. A good driving record a must. Apply 9am-12Noon & 3-5pm at 32416 Industrial Rd., Garden City
734-427-5300, ext. 302

500 Help Wanted General

AUTOMOTIVE BRAKE & FRONT END TECHNICIAN
Busy auto repair facility seeking state certified tech. Top commission, 401K, medical benefits w/earnings between $50,000 - $65,000/year. Novi Motive Inc., 21530 Novi Rd, between 8 & 9 Mile. Call 248-349-0290.

AUTO BODY TECHNICIAN
CRESTWOOD DODGE
(734) 421-5700

Auto Certified Technician
Will pay top dollar. Call for details. (313) 278-3610

AUTO DEALER
Inventory Control Clerk with computer background. Candidate to be team-oriented, reliable and motivated. Work schedule days, Monday-Friday for company located in Troy. Benefits. 401(k). Blue Cross. Paid vacation.
Call (248) 643-7894, ask for Doug or Greg.

AUTO DEALER looking for a body shop advisor. Experience helpful but not necessary. Will train right person. Must possess good organizational and people skills. Good pay & benefits including dental, optical & 401K. Contact Steve at Bob Saks Motor Mall for an appointment.
(248) 699-7209

AUTO MECHANIC/TECH
Full time position with benefits (90 days). Rate of pay equal to experience. Do you want to have a voice in how your department functions? Fax resume to Larry at Dynamic Supplies 313-561-1197.

"AUTOMOTIVE TECHNICIANS"
Service Consultants
Aggressive-Progressive Multi-franchise Import dealer, is seeking applicants for the above position.
This is a very high volume facility that offers a very competitive incentive and benefits package that includes 401K, Medical, Dental and signing bonuses for eligible candidates.
Please contact Mark E. Rigby at (248) 821-7876 or forward resume to 37911 Grand River Ave., Farmington Hills, Michigan 48335.
cookauto@ameritech.net

AUTO PAINTER
Busy Shop - Plenty of Work. No Weekends. Start Today!
(734) 207-7621

AUTO PARTS SALES
AUTO PARTS DRIVERS
Benefits. Flexible hrs. Will train. Advancement potential, retirees welcome. Full and part-time.
Napa Auto Parts, 248-478-2224

AUTO PORTER
Large Westside Ford dealer looking for the right individual. We offer excellent pay plan and benefit package. Blue Cross, dental, prescription, vision, matching 401K, life and disability insurance, paid vacation and a five day work week.
Contact Steve Shipley at
Pat Milliken Ford
9600 Telegraph, Redford.

AUTO SERVICE ADVISOR
Immediate opening with growing Westside Ford dealer. Experience preferred, but not necessary. Competitive wages & benefits. Apply in person to Service Manager.
Blackwell Ford
41001 Plymouth Road
just E. of Haggerty
Plymouth
(734) 453-1100

AUTO
SHIPPING and Receiving person needed for expanding auto dealer Parts department. Full time. Coemptive pay and benefits. Ask for Gary at Livonia VW (734) 425-5400

500 Help Wanted General

AUTO SERVICE CONSULTANT
GM Dealership is searching for customer oriented Service Consultant. Must have dealership or previous sales experience. Benefits include Blue Cross/Blue Shield, Life Insurance, 401K, Vacation & more.
Box #1194
Observer & Eccentric Newspapers
36251 Schoolcraft Rd.
Livonia, MI 48150

AUTO TECHNICIAN
Midas Auto service experts 8630 N. Telegraph, Dearborn Heights. Now hiring experienced and general repair tech. We offer top pay, paid vacation and holiday, paid training and more. Contact Mike Mon-Fri 8-6.
(313) 562-5166

AUTO TECHNICIANS
CRESTWOOD DODGE
(734) CRESTWOOD
DODGE421-5700

AUTO TECHS
Busy GM Dealer needs Auto Techs. Top pay and benefits. Please call Service Manager, Bob Jeannotte
Pontiac-Buick-GMC
(734) 453-2500

AUTO WARRANTY ADMINISTRATOR and WARRANTY ADMINISTRATOR ASST.
Aggressive-Progressive Multi-franchise Import dealer, is seeking applicants for the above position.
This is a very high volume facility that offers a very competitive incentive and benefits package that includes 401K, Medical, Dental and signing bonuses for eligible candidates.
Please contact Mark E. Rigby at (248) 821-7876 or forward resume to 37911 Grand River Ave., Farmington Hills, Michigan 48335.
cookauto@ameritech.net

AVON
Looking for higher income? More flexible hours? Independence? AVON has what you're looking for. Let's talk.
888-561-2866

DEARBORN FEDERAL CREDIT UNION
Michigan's largest Credit Union wants you to join their team!
Seeking qualified applicants for:
Part-Time Teller
Part-Time Warehouse Courier
Part-Time Member Service Agent II
Customer service experience required.
All positions located in Dearborn.
Applications accepted through Wednesday, July 25, 2001
Apply in person at:
DEARBORN FEDERAL CREDIT UNION
Human Resources Dept.
400 Town Center Dr.
Dearborn, MI 48126
E.O.E.

Banking
OAKLAND COMMERCE BANK
Oakland Commerce Bank is currenlty accepting applicatons for the following positons: Tellers, Receptionist & Credit Analyst.
Oakland Commerce Bank offers very competitive wages as well as a very competitive benefits package.
Please apply in person or send resume to Oakland Commerce Bank, 31731 Northwestern Highway, Farmington Hills, MI 48334 Attn: Human Resources. EOE M/F

BLOCK/BRICK LAYER
Experienced only, excellent pay, full time, start immediately.
(248)305-5587

BORING MILL
Deviled OPP. 7 yrs. experience on tool & fixture work. Days. 401K. 734-522-4780.

500 Help Wanted General

BANKING
TELLER/ CUSTOMER SERVICE REPRESENTATIVE
Community Bank of Dearborn, a fast-paced, rapidly expanding organization, seeks full-time Tellers. Includes direct customer contact and responsible for handling financial transactions. Requires excellent communication skills and the desire to deliver exceptional customer service.
We offer advancement potential and a generous benefits package including medical, dental, life insurance, company matching 401(k), paid vacation and holidays.
Mail or fax your resume to:
Community Bank of Dearborn
Attn: Human Resources
P.O. Box 2247
Dearborn, MI 48123-2274
Fax 313-274-5050
An Affirmative Action Equal Opportunity Employer

BRICK LAYERS & Laborers needed. Immediately. Experience necessary. Excellent pay. Please call (248) 318-6881

BUS DRIVER
Schoolbus Driver needed with CDL and Passenger endorsement to work school semester August - May. Will cover Southwest Detroit and Dearborn areas with a set route and schedule. Must be dependable and have a good driving record.
Call Steve at Entech Personnel
(248) 354-1600
EOE

CABINET SHOP
Experienced Saw Operator/ Builder needed at top quality commercial casework manufacturer. Only qualified individuals need apply. Excellent benefits. 248-347-4777

CABINET SHOP LAMINATOR
Experienced only. Redford area. Top wage & benefits. Call:
(313) 532-5400.

CAREER FAIR
Are you looking for a rewarding job with excellent opportunity for advancement?
Then you've found the right place! Come join us at our Kmart Career Fair! We are currently seeking individuals for both full-time and part-time grocery and general merchandise positions at our Sterling Heights, Utica and Auburn Hills Super Center locations. We offer a competitive wage, great benefits and paid holidays. Immediate interviews will be given on-site for:
Food Associates
(Deli, Bakery, Meat, Produce, Grocery)
General Merchandise Associates
Management Opportunities
(All Departments)
Wednesday, July 18
9AM-7PM
Thursday, July 19
9AM-7PM
Baymont Inn
45311 Park Avenue
Utica, MI 48315
At the intersection of M-59 (Hall Road) and M-53 (Van Dyke Expressway)
Positions are available for both entry-level and experienced associates.
An Equal Opportunity Employer
Kmart

CAREER OPPORTUNITY! Earn excellent income processing medical claims for local doctors. Full training & support provided. Home-computer required. Call Physician & Healthcare Developments toll-free:
1-800-772-5933 ext. 2072

CAREGIVERS - TEACHERS for Livonia pre-school & extended day fall programs. Mon.-Fri. Full & Part-time. 734-422-3308

CARPENTER & CARPENTERS HELP wanted. Benefits. Must be reliable. 248-887-3520

500 Help Wanted General

CARETAKER COUPLE
Needed for upscale apt. complex in Livonia position requires one person for Full Time Maintenance (must have own tools) as well as one person full time for Leasing. Benefits include spacious two bedroom private house. Excellent salary, Blue Cross
Box #1156
Observer & Eccentric Newspapers
36251 Schoolcraft Rd.
Livonia, MI 48150

CARPENTER/DRYWALLER NEEDED for small remodeling crew. Some experience needed, reliable. Call Dan
(810) 459-5385

CARPENTER
Experienced in architectural woodwork and interior commercial build outs. Full time. Benefits. Excellent long term opportunity for dedicated, ambitious, hard working individual. Apply in person at 29020 Wixom Rd., Wixom. 248-344-9900

★ CARPENTERS ★
Decking crews, top pay.
734-728-2276

CARPENTERS
for new residential rough frame only. 1 or more yrs. experience. Rock solid company.
734-513-9800 734-525-2256

CARPENTERS - Inside Work
3 years experience.
•Paid Holidays •Pension Plan
• Time & ½ for overtime.
Call (248) 446-8503

CARPENTERS ❑ LABORERS
DRYWALLERS ❑ PAINTERS
(248) 358-3217

CARPENTERS WANED, rough framing with 2 years experience. Good pay, full time, applicants only. (810) 343-2932

CARPENTERS, 1 yr. Rough framing • Foreman positions available • 100% medical & dental • Pension plans, 401K • 5 Paid holidays • Continual work.
(734) 944-1011

CARPET CLEANING TECHNICIAN
Crew leader, commercial, some residential. Full & part-time, day & evening. Health insurance. Confidential interview.
313-937-1871.

CARPET COMPANY in Novi needs experienced VINYL & WOOD INSTALLERS. Call Cherokee Carpet 248-735-8405

CARPET INSTALLERS
Carpet Crews needed to service the areas finest builders & residential customers. Must have minimum of 5 yrs. exp. Comp & liability insurance. Material is cut & delivered to job site. $2.75 to $5 per yard plus extras.
Contact Paul at Riemer Floors
248-353-4050, Ext. 3080

CASHIER/FOOD PREP
Negotiable wages & hours. Apply at Dagwood's Deli (248) 474-3800

CASHIER
for large hardware store in Wayne. Full or part-time. Competitive wages. 734-721-7244

CERAMIC TILE SETTER and HELPER
Great pay. Good benefits.
Call Larry 734-261-0177

CHILDCARE CENTER DIRECTOR - Livonia/Plymouth area. 60 credits with 12 hours in child development, child psychology or early childhood education. Call 734-459-9494
Or Fax resume: 734-632-0141

CHILD-CARE PROVIDERS
for infants, toddlers & preschoolers. 248-471-1022

CIRCLE ME!!
Local company has
75
Full/Part time openings in customer sales/service.
$14.05 base-appt.
Guaranteed starting pay
*No telemarketing
*Conditions exist-must be 18
Call: (734) 522-5480, 9-6pm.

CLEANING OFFICES
Southfield, Farmington, Plymouth. 3+hrs eves. Mon.-Fri. 248-615-3554

500 Help Wanted General

CLERK FOR ARCHITECTS
This is NOT a filing or data entry job. We are busy but friendly Architects looking for a "pro gofer". Must have reliable transportation for deliveries. MUST be organized. $18,700/yr. + benefits + mileage reimbursement. Send resume to: CDPA, 26600 Telegraph Rd., Suite 450, Southfield, MI 48034 or fax to (248) 354-4214 EOE

CLIENT SERVICE REPS
Immediate full-time openings in foreclosure dept. of Birmingham law firm. Must have excellent organizational, phone & customer service skills. Foreclosure or title experience a plus. Call Renee 248-540-7701, Ext. 325
Non-smoking office.

CNC LATHE OPERATOR
for semi-production job shop. Send resume to: CNC Operator, P.O. Box 408, Inkster, MI 48141-0408 or fax to: 313-278-6523

CNC MACHINING center operator for semi production job shop. Send resume to:
CNC Operator, P.O. Box 408, Inkster, MI 48141-0408
or Fax to 313-278-6523

CNC MACHINIST POSITIONS
Horz. Vert Mill 3, 4, 5 Axis, EDM, Jig Grind. The areas most advanced prototype shop looking for area's highest skilled workers. Delta Research, 32971 Capitol Rd. Livonia, 734-261-6400. Fax: 734-261-0909

Collections EARN $800 UP!! Collecting past due debt. Training and accounts provided. Computer Required. No experience necessary. Full or part time. Call Today!
1-800-397-3987 ext. 40

FOREMAN - retaining wall company. Exp helpful, will train. Opportunities & holiday pay. Fax resume to: 248-366-9855 Call: 248-640-1086 / 248-366-9850

CONSTRUCTION
Quality production homebuilder seeks field individual to inspect quality construction during all phases. Must be DETAIL-ORIENTED! Degree and inspection background a plus. Must have own transportation. Pay commensurate with experience. Mail resume to: PO Box 308, New Hudson, MI 48165 or fax: 248-684-9722

CONSTRUCTION
Quality homebuilder seeks detail-oriented, sharp, experienced Superintendent for Oxford/Ann Arbor area. Construction, Architecture, or Engineering degree a plus. Must have own transportation. Pay commensurate with experience. Mail resume to PO Box 308, New Hudson, MI 48165 or fax: 248-684-9722.

contracting
SIDING & WINDOW INSTALLERS
Employees and sub-contractors needed. Top pay, steady work.
Call 734-769-1900

CONTRACT SPECIALIST
National staffing company in Southfield is seeking a Contract Specialist. Position provides technical support to offices for the procurement and completion of national, regional and local health care contracts.
Responsibilities include reviewing and completion of contracts, licensure/certification, business applications, compilation of statistical data and work on special projects.
Qualified candidates will possess a B.S. or B.A. degree, strong oral and written communication skills, experience preferred. Competitive salary and full benefit package.
Please fax resume to:
Recruiter
(248) 477-8990

INSTRUCTOR OF COSMETOLOGY - For Brighton Institute of Cosmetology. Ask for Miss Pat (810) 229-5066

CUSTOMER SERVICE-DISPATCHER
ALBIN BUSINESS CENTERS
Full time position. Requires good phone skills to answer customer and technician calls. Some computer background helpful. Entry level. Benefit package. Fax resume to Mark Tumminello ● 248-478-4276.

500 Help Wanted General

CUSTOMER SERVICE WAREHOUSE EXPEDITER
Modern, growing company seeking ambitious individual with mechanical aptitude for manufacturing operation. Phone and computer skills helpful. Full benefit package and advancement opportunities.
Send Resume or Apply at:
Office Manager
Moeller Manufacturing
43938 Plymouth Oaks Bl.
Plymouth, MI 48170
PHONE: (734) 416-0000
FAX: (734) 416-2200
E.O.E.

CUSTOMER SERVICE
Growing tool manufacturer has immediate opening in our Customer Service/Inside Sales Department.
Position includes phone communication with customers as well as computerized data entry of orders/estimates.
Pleasant working conditions, competitive salary, benefits.
Send Resume or Apply at:
Office Manager
Moeller Manufacturing
43938 Plymouth Oaks Bl.
Plymouth, MI 48170
Or Fax: (734) 416-2200
E.O.E.

DATA ENTRY FT/PT, No. Exp. needed. Training Provided! Medical Billing! Computer Required. Up to $60K. 1-800-240-1548 Dept. 700 www.epsmed.net

DELIVERY DRIVER
Delivery of auto parts & supplies to customers in & around metro Detroit area. $7.25/hr. Benefits. No weekends. Must have good driving record & exp with driving a manual transmission. No CDL required. 734-591-2410.

DELIVERY DRIVERS
Swing Drivers
Sub Carriers
Am shift, 1½ to 2 hours, 7 days per week. No billing, no collecting. Earn over $550. mo.
Call: (313) 565-9122

DIRECT CARE ASSISTANT
Assist and support consumers in more independent settings, must be a qualified driver, trained preferred, good wages and benefits. Call 734-326-5320 or 313-563-6893.

DIRECT CARE
Excellent resume builder in Human Service area. Mental Health/Psy/Social Work students or caring, dependable people to work w/mentally ill adults in a S.I.P. program. M.O.R.C. trained preferred. Full & part time, midnights & weekends. Medical benefits. Mana: 248-477-6044.

DIRECT CARE, part-time. Will train. Westland area.
Call Laurice.
734-595-3253.

DIRECT CARE STAFF
Dependable & serious for full & part-time positions in Livonia with Everest, Inc. Eligible for 100% company paid benefits in 30 days. Certification through CLS preferred, but will train. Call for immediate interview, Mon-Fri, 10am-2pm: 734-524-1361

DIRECT CARE STAFF
Will train qualified persons to work in the care giving field. $7.70-$8.20 hourly wage with excellent benefits. Call programs listed below:
LIVONIA
734-522-6428 734-591-9239
248-478-3856 248-474-6996
734-591-0272
REDFORD
313-535-8605
313-255-7639
WESTLAND
734-467-5667
734-513-5347
ROMULUS
313-255-6295
734-942-1959
WAYNE
734-721-8419
Flexible Part Time Positions, $9 Per Hour
For further information call 313-255-6295

This Classification Continued on Page 10.

CARRIER NEEDED Westland

E-101
- Somerset from Shotka to Hiveley
- Hiveley from Fernwood to Shotka

E-100
- Hiveley from Shotka to Henry Ruff
- Shotka from Cherry Hill to Hiveley

E-99
- Beechnut from Shotka to Fernwood
- Fernwood from Merriman to Shotka
- Cherry Hill from Henry Ruff to Merriman

Contact Home Delivery Manager
Ann McMullen
734-953-2144
Observer & Eccentric

NETWORK SALES COORDINATOR

Are you a people person interested in advertising, and enjoys taking care of customers? Our busy Network Sales Department needs someone like you to support our sales staff in many interesting capacities. Responsibilities include scheduling ads throughout our numerous subsidiaries, corresponding with outside advertising agencies, providing excellent customer service to accounts and sales staff, and assist with preparing presentations and various weekly department reports, and answering phones. Position is full time and located in Birmingham.

Requires Associates degree or equivalent with minimum of two years prior work-related experience. Must possess excellent communication and interpersonal skills, basic math and telephone skills with ability to accurately type 40 wpm. Superb customer service and computer skills essential.

We are an award winning newspaper that offers a competitive compensation package plus a generous time off policy.

If you are a team player we would like to hear from you!

THE Observer & Eccentric NEWSPAPERS
36251 Schoolcraft, Livonia, MI 48150
e-mail: ebibik@oe.homecomm.net
or fax resume to (734) 953-2057
Must include job code: NSC

IMAGINE THIS SALES CAREER

- Customers want your help
- No prospecting-customers come to you
- No manipulating-just help customers
- No pressuring-you're on the customers side
- The better you help people the more $ you make
- High commissions with integrity
- High tech combined with high "touch"
- Top rental consultants earn $40,000 +
- Teamwork, benefits, training pay

Send, Fax or Email resume to:
RC Resumes, D.B.
28557 Woodward Ave. • Berkley, MI 48072
Fax: 248-414-9557
Email: dbretz@ApartmentSearch.com

IMMEDIATE OPENINGS IN CANTON
8 Metro Area Locations
SPECTRUM Apartment Search

Adult Carriers

Needed for delivery of the ...
Observer & Eccentric
in Oakland County
Troy & Rochester Area
- Twice Weekly Delivery
- Must Have Reliable Transportation
- Good Profit Plan

For further information call:
(248) 901-4716

This Classification Continued on Page 10.

Plymouth District Library
223 S. Main Street
Plymouth, Mich. 48170

New Summer Hours Starting June 4th

For all you early birds out there ....We've got summer hours to suit you! We'll be here ready to take your classified ad at 7:30 a.m.

Sell It In 3

or we'll run your ad 3 more times

FREE!

(Private Party Only • Merchandise only, no Real Estate or Rentals)

Observer & Eccentric CLASSIFIEDS

It's all about RESULTS!

Part of The HomeTown Communications Network™

www.observer-eccentric.com

IT'S EASY TO PLACE YOUR CLASSIFIED AD JUST CALL, FAX or E-MAIL

OAKLAND COUNTY	248-644-1070
WAYNE COUNTY	734-591-0900
ROCHESTER AREA	248-852-3222
CLARKSTON, WATERFORD	248-475-4596
TOLL FREE	800-579-SELL
FAX YOUR AD	734-953-2232

24 HOUR VOICE MAIL and E-MAIL

BOOKMARK OUR WEBSITE

www.observer-eccentric.com

IT'S EASY TO FIND IT BUY IT SELL IT IN THE CLASSIFIEDS

DEADLINES:

For Placing, Canceling or Correcting of Liner Ads.

Publication Day	Deadline
SUNDAY REAL ESTATE	5:00 P.M. THURSDAY
SUNDAY ISSUE	5:00 P.M. FRIDAY
THURSDAY	5:30 P.M. TUESDAY

Walk-In Office Hours:
Monday - Friday 8:30 am - 5:00 pm

OBSERVER SALES OFFICE
36251 Schoolcraft, Livonia, MI 48150

ECCENTRIC SALES OFFICE
805 East Maple, Birmingham, MI 48009

Home & Service Guide #001-245

Real Estate For Sale #300-389

Commercial Industrial Sale or Lease #389-398

Real Estate For Rent #400-498

HELP WANTED

Employment/ Instruction Services #500-598

Announcements #600-698

Merchandise #700-778

Garage Sale Moving Sale #711-713

Animals Pets/ Livestock #780-798

Automotive Recreational Vehicles #800-899

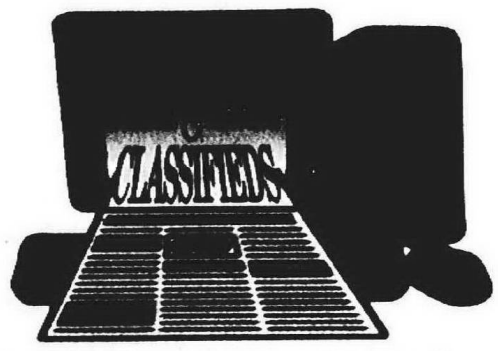

All Our Ads Are Online!

You can place your ad 24/7

Sure to be a Favorite Site

WE HONOR

Policy

All advertising published in The Observer & Eccentric is subject to the conditions stated in the applicable rate card, copies of which are available from the Advertising Department, Observer & Eccentric Newspapers, 36251 Schoolcraft Road, Livonia, MI 48150, (734) 591-2300. The Observer & Eccentric reserves the right not to accept an advertiser's order. Observer & Eccentric Ad-Takers have no authority to bind this newspaper and only publication of an advertisement shall constitute final acceptance of the advertiser's order.

Please Check Your Ad

The Observer & Eccentric will issue credit for typographical or other errors only on the first insertion of an advertisement. If an error occurs, the advertiser must notify the Customer Service Department in time to correct the error before the second insertion.

RUN IT UNTIL IT SELLS!

1-800-579-SELL

Give your Observer & Eccentric Classifieds a call today and we'll tell you how to "Run It Until It Sells"!

Applies only to all transportation classifications

Helpful Hints:

For the best results when writing your classified ad, put yourself in the readers/buyers shoes. Describe the items for sale or job opening by including details that would attract your friends. Avoid abbreviations. Include a phone number and best times to call. Include price/salary range, and benefits. Include an e-mail address if possible, because your ad also appears on our internet site. Use key wording for easy searching and reading. List age, brand, style and condition of items. Don't be afraid to ask our friendly, professional staff for help. Remember you want results, so the more you tell and the more people your ad reaches, the more responses you will receive. ***Call us today, we can help you!***

Observer & Eccentric EMPLOYMENT

Your HomeTown Classified ad is automatically posted on the internet! Visit us today.

hometownnewspapers.net

Your Classifieds Continued From Following Section

This Classification Continued from Page 6F.

500 Help Wanted General

DIRECT CARE STAFF - For homes in Garden City & Canton. New home opening soon in Redford. Must be 18. Valid driver's license, HS diploma or GED. Salary negotiable depending on experience & references. Flexible hrs., benefits. Please call Mon. - Fri. 8-3pm. 734-513-5121

DIRECT CARE - Work with people with developmental disabilities in community homes in Wayne County. Must be 18, diploma/G.E.D., Michigan driver's license. CLS, Inc./MORC training preferred but will pay for training. Call: (734) 728-4201

EMPIRE
Doors and Windows

DOOR INSTALLERS

Experienced door installers needed for company located in Redford. Own tools and truck required. Potential to earn over $50,000 annually. Apply in person: 9125 Telegraph, Redford. Ask for Mike

DRAIN CLEANER - with exp. wanted. Full benefits available. We supply truck & machines. Plumbing type training offered. 734-427-3110

BUDGET RENT A CAR
Part Time Drivers
Flexible Schedules
Retirees welcome
Vacation benefits available
Please apply in person at:
8715 Wickham Rd.
Romulus, MI 48174
Budget Rent A Car is an EOE/Drug Free Workplace

DRIVER (CDL)
A Gravel Train and/or Flat Bed. Local area, newer equipment w/air. 40-55 Hours per week. Rock Shoppe 6275 Gottfredson Plymouth, MI (734) 455-5560

DRIVER
Experienced truck drivers with CDL Class A for established asphalt co. Benefits & paid holidays. 734-722-5660

500 Help Wanted General

DRIVER - for 3-car hauler commission, home every night, off Sat. & Sun. 810-940-1676 - (734) 254-9411

DRIVER - LAUNDRY ROUTE Full time. Local area. Valid driver's license. Apply: Lustre Laundry, 9100 Central, Detroit.

DRIVER - OWNER OPERATORS - up to $1.55 per loaded mile! Tractor, Cargo Van and 18-24 ft. Straight Truck owners needed. Call Panther II Transportation today! 800-640-7055.

DRIVER-PONTIAC YARD SWITCHER
Class A CDL, with 6 months exp. $12 an hour., 3rd shift. 8-12 hours per day. Vision, dental, Life, 401K. Call 1-800-837-4788 Extension 230

★ ROUTE DRIVERS
Currently hiring enthusiastic Route Delivery Drivers for our new facility in Romulus.
Call 1-800-720-3777

DRIVERS: BIG MONEY No Experience. Let us train you in our quick Class-A CDL program. Job placement. Tuition assistance available. Call 1-877-855-8424. Experienced Drivers Call 1-800-958-2353.

DRIVERS/EQUIPMENT OPERATOR
(Start $17-$19)
Experienced (3+ years) operators needed for roof-top loading positions. Must have experience operating skytrak and/or articulating cranes (also known as wallboard crane). CDL A w/air required, must have good driving record. Full-time year-round work. Heavy, repetitive lifting required. Excellent benefits: BC/BS, optical/dental, 401k. Apply in person at:
Wimsatt Building Materials
36340 Van Born Rd.
Wayne, MI 48184

DRIVERS
ERB LUMBER, INC., (a division of Carolina Holdings, Inc.) has immediate openings for
★ Drivers
At the Livonia location. We offer attractive salaries and outstanding benefits including profit sharing, 401k with company match, paid vacations, medical/dental, and life insurance. Apply in person Monday-Friday, or send resume to: Erb Lumber, Inc., attn: Management, 12600 Stark Rd., Livonia, MI 48150 or fax resume to 734-421-2442. E.O.E./Drug Free Work Environment.

DRIVERS GUARANTEED HOME TIME! Great Pay. Call SMX! 1-800-234-5400 Veterans Start .32cpm - Flatbed and 31cpm - Van. www.smxc.com

DRIVERS
Moving company looking for CDL A & B Drivers & Helpers. (248) 442-9410.

500 Help Wanted General

DRIVERS
Established glass fabricator seeks dependable drivers. Applicants must possess a minimum of a CDL-B with air brakes endorsement and a good driving record. Communication skills are a plus. Glass handling and lifting are required. Excellent benefit package with 401K, medical, dental, vacations, holidays, sick days. Must be able to pass D.O.T. physical and drug screen.
Apply in person at: PDC Glass 300 Dunn St., Plymouth, MI or Fax resume 734-354-0310

DRIVERS....OTR, REGIONAL, Short Haul & Dedicated, Company, Owner Operators & Approved Student grads. Welcome. No Exp? MSC Academy. 800-231-5209 Call Mia ext. 2945, 7 Days/Week!

DRIVER....SWIFT TRANSPORTATION is hiring experienced and inexperienced drivers and O/O. CDL training is available. We offer great pay, benefits and consistent miles. 800-284-8785 (eoe-m/f.)

DRIVER/TEAMS - Straight truck and tractor team drivers needed. Excellent opportunity for husband and wife teams. Must be CDL qualified. Call Panther II Transportation today! 800-640-7055

DRIVER
Tractor Trailer - CDL A
Competitive salary & benefits. Steel & building supply deliveries in the tri-county area. Apply or send resume: SMEDESON STEEL, 12584 Inkster Rd, Redford, MI 48239.

DRIVER
Uniform company seeks route driver. Good pay, benefits. Fax resume to 313-841-1577 or call 313-841-1527.

DRIVER WITH experience for Semi-Dump Trailer. CDL Class A & DOT. Competitive pay & benefits. Call (248) 474-5543.

DRYCLEANERS NEEDS: Shirt presser, silk & wool finisher. Sylvan Lake area (248) 338-9571

EARN $25,000-$50,000/YR. Medical Insurance Billing Assistance Needed Immediately! Use your Home Computer, get FREE Internet, FREE LONG DISTANCE, Website, Email. 1-800-291-4683 ext. 407.

EDM POSITIONS
Program set-up/operate. Mits Wire/Sinkers. Area's most advanced prototype shop looking for area's highest skilled workers. Top pay. Delta Research, 32971 Capitol Rd., Livonia. 734-261-6400. Fax: 734-261-0909.

ELECTRICIAN
Commercial/Industrial for new construction. Benefits/401k. Call 248-789-4032

ELECTRICIAN/JOURNEYMAN or equivalent for residential wiring. Excellent benefits. (734)779-0000

500 Help Wanted General

ELECTRICIAN
Journeyman Electrician or 3 yr. apprentice wanted. Journeyman (m/f), bring your 3 yr. helper, we'll hire them, too. Medical & dental insurance plus other benefits. Call 248-431-2000.

ELECTRICIAN
JOURNEYMAN, exp. Residential & Commercial. Good pay, benefits. Fax resume to: (248) 437-9977

ELECTRONIC ASSEMBLY PERSON
Small manufacturing company in Plymouth is looking for experienced individual to assemble circuit boards, wire harness and control boxes. Must have electronic component knowledge, schematic reading ability and posses good manual dexterity skills. Full-time with benefits. Fax resume 734-414-6599

ENTERTAINMENT COMPANY seeks week-end help throughout the Summer/Fall to operate extreme games (i.e. Bungee Runs, Laser Tag, etc.) for corporate picnics & private parties. Perfect for college students. Good pay & bonuses available. Please call 1-800-668-2660, Ext. 22.

Environmental Consulting Firm:
Seeking experienced environmental consultants with NIOSH 582 training with Michigan asbestos/lead accreditations preferred. Also, entry level positions available with extensive training provided. Competitive salary and full benefits, including profit sharing bonus system. Send resume to Kary by fax at (734) 930-2969 or e-mail to nova@ameritech.net.

EXECUTIVE DIRECTOR
Non-profit organization seeks full-time Executive Director. Duties include recruiting members, newsletter, soliciting ads, seminar planning. Must be self-starter & well organized. Salary $31,500 plus advertising commission. Potential $60,000+/year. 1 person office near Farmington Hills requires mgmt. experience w/MS Office; Quick Books preferred. Resumes due August 15 to Tom Dawson, 5454 Gateway Centre, Suite A, Flint, MI 48507-3900.

EXPERIENCED CONCRETE finishers, full time. Call (248) 669-0700

FIELD SERVICE
Earn average of $500 per week plus benefits. Servicing Metro Detroit auto industry. Must have clean driving record and be able to work independently. Customer service experience preferred. Drug testing mandatory. (313) 336-5880.

FINISH CARPENTER - Exp. in Cabinetry. Busy residential builder, own truck, no tools needed, good pay & paid holidays. Call 313-477-2558

FLOOR INSTALLATION helper. No experience needed, will train. Please call 734-427-9630

500 Help Wanted General

FORK LIFT OPERATOR
For major plumbing wholesale distributor. Outdoor environment, unloading & receiving of yard inventory, loading trucks. Fork Lift exp. required. Valid drivers license. Advancement opportunities. Competitive pay. Benefits: health, dental, life & vacation, 401K plan & bonus. (248) 624-5000 E.O.E.

Gate Attendant
Full/part time position at luxury apartment community in West Bloomfield. Flexible hours. Reliable, good transportation. Call for interview appointment at (248) 661-0770.

INDUSTRIAL CLEANING co. has an opportunity for the position of General Laborer. This is a physically demanding full time position requiring weekend & evenings hours. Experience is helpful, but willing to train reliable, loyal individual. Competitive compensation & benefits available. Valid drivers license is required. Call 734-729-7775

GENERAL HELPER
General helpers needed to handle light maintenance, apartment prep and grounds. Call Mon.-Fri., 9am-5pm. EOE

Detroit	313-341-2466
Farmington	248-851-0111
Westland	734-425-0052
Bloomfield Hills	248-642-6220
Beverly Hills	248-646-9880
Waterford	248-681-6880

GENERAL LABOR
Assembly. Need shop experience, drill press etc. Fax resume General Labor at 313-278-6523 or call 313-562-4492

500 Help Wanted General

GENERAL LABORERS
Retaining wall co. Landscape experience helpful, will train. Opportunity/holiday pay. Fax resume to 248-366-9855, Call 248-640-1086. 248-366-9850

GENERAL LABOR/INVENTORY CLERK

State-of-the art facility is seeking ambitious individuals for entry level positions with great opportunity for advancement.

Full benefit package, 13 paid holidays.

Send Resume or Apply at:

Office Manager
Moeller Manufacturing Co.
43938 Plymouth Oaks Bl.
Plymouth, MI 48170-2584

Phone: 734-416-0000
Fax: 734-416-2200

E.O.E.

GENERAL LABOR
Metal finishing factory work. Redford Area. Call 313-538-8878 Mon. thru Fri. 10-3pm.

GENERAL LABOR
Steel manufacturing co. in Wayne is looking for a few good workers. These are full time positions with on the job training. Some heavy lifting required. Benefits include: medical, life insurance, prescription, optical, dental & 401K.
Call 734-326-1602

500 Help Wanted General

GENERAL LABOR
Positions at $11/hr. Established company looking for full-time production employees. Ideal candidates will be dependable, flexible, self-motivated individuals with production experience. Full benefits including dental, medical, holidays, vacations, sick days and 401K. Must pass physical and drug screen.
Apply in person at: PDC Glass of Michigan:, 300 Dunn St. Plymouth, MI 48170
or Fax resume to: 734-354-0310

GLAZIER - for commercial glass & door repair - Redford area. BOARDING. - Glazier needed for emergency boarding & door repair. (313-381-1994 Mon.-Fri.)

GOT TALENT?
Yram Management looking for professional talent: R & B, rap, gospel, jazz, actors, actresses etc. Only serious need apply. Fee required.
(248) 663-3494 Ask for Mary,
web: yram.micronpcweb.com
email: mcain47@aol.com

GOV'T POSTAL JOBS To $18.35/hour. Free Call for application-examination information. Federal Hire. Full Benefits 1-800-842-1659 ext. 150 7am-10pm CST. Mon.-Sat.

GROUNDSKEEPER
Position immediately available for Farmington apartment community. Full time with benefits. Please call Midge at (248) 476-8080.

GROUNDS/MAINTENANCE
Full time, Westland community. Must be dependable, have own tools. Reliable transportation necessary. Call 734-729-6520.

500 Help Wanted General

Grounds Person
Full time position at apartment community. Must have good transportation, be reliable. Great job for someone who likes to work outdoors.
Apply in person at Aldingbrooke Apartments on Drake Road, North of Maple Road in West Bloomfield.

GROUNDS PERSON
full-time, for Canton apartment community. Great opportunity for right person. Please call (734) 3971080.

GROUNDS POSITION
For apartment community in Southfield, full time hours, gardening, pool, painting and other duties. Call Paragon Properties Ask for Richard 248-646-9600 x 328

GROWING BUSINESS NEEDS HELP! Work from home. Mail-order/E-Commerce. $522+/week Part-time $1000-$4000/week FullTime. Www.CareerRightNow.com (800) 336-9744

GUTTER INSTALLER
Experience required. Exc. wages. Benefits after 60 days. Please call 248-669-0660

GUTTER INSTALLER - Experienced. Join Gale-seamless gutter team. Specializing in new construction. Top wages-full benefit package. For appointment, call Vince @ 248-476-7010.

HAIR STYLIST/BARBER
Full/part-time. Mainly walk-ins. Livonia area. Contact Don, Share Our Hair 734-524-9016

500 Help Wanted General

HAIR SALON at Hudson's in Briarwood Mall, Ann Arbor is seeking receptionist, Stylists and Nail Techs. Full benefits. 734-998-5179

HAIR STYLIST
$15/hr. guaranteed. Full or part-time. Day or night shift. Busy Canton salon. 401(k), paid vacation, flexible schedule, no Sundays. 734-459-5528

HAIR STYLIST - Full-time for established, busy Farmington Hills/Novi area salon. Commission, paid vacation. Experienced preferred. Call 248-476-2129

HAIRSTYLIST
full and part time positions. Guaranteed wage plus. Benefits and stock options for our Auburn Hills location 248-332-2611. For our Sterling Heights location 810-247-5555.

HAIR STYLIST NEEDED
Great working atmosphere in busy Brighton salon. Competitive pay. Sherrill (810) 225-4247

HAIRSTYLIST NEEDED for rare opening at busy Fantastic Sam's in Plymouth. Start making great money today! Call Steve 734-595-6003

HAIR STYLISTS NEEDED
How would like to work 1-2-3 days a week and make great money! Fantastic Sam's located in Westland is now hiring
Call Steve Today
734-595-6003

Advertising Sales Representatives

Enthusiastic about sales? We are looking for special sales people to sell advertising programs to retail businesses located in Western Wayne County. We offer base salary plus commission, excellent benefits and generous time off policy.

To qualify, you'll need a bachelor's degree or equivalent and experience in advertising, marketing or business with minimum of 1 year sales experience. Must be highly motivated with great customer service skills. We would like to talk to you!
Please submit resume to:

O&E™

The Observer & Eccentric Newspapers
36251 Schoolcraft Road
Livonia, MI 48150
e-mail: ebibik@oe.homecomm.net
Fax: 734-953-2057
Must include job code: ORS

Full-Time Sales Support Coordinator

A great way to experience the newspaper advertising business! Our fast-paced Livonia Retail Advertising Department needs a people oriented, administrative person who would enjoy supporting an upbeat sales staff and our customers. Screening customer calls at our central desk, processing legal advertising and payroll are a few of the administrative tasks involved. Computer skills necessary. We offer a great work environment, excellent benefits, and generous time-off policy. Our energetic team is looking for someone who would like to be a part of it!

We would like to hear from YOU!

Please submit resume to:

Observer & Eccentric
36251 Schoolcraft Road
Livonia, MI. 48150
Fax: (734) 953-2057
e-mail: ebibik@oe.homecomm.net
Must include job code: SSC

500 Help Wanted General

HAIRSTYLISTS
Full and Part-time positions currently available with very busy BoRics salons, located in FARMINGTON at Grand River and Halstead, LIVONIA at 5 Mile and Newburgh in WESTLAND at South Wayne at Farragut. Guaranteed hourly wage PLUS commissions on services and retail, full health benefits, including medical, dental, optical, prescription and life insurance, 401K, flexible schedules, all clientele and equipment supplied, and much more. Positions also available in GARDEN CITY, CANTON and throughout the area. Call Ruth at: 1-800-668-8484 for more information.

BoRics

HAIRSTYLISTS NEEDED
Full or part time positions available in Westland, Plymouth, Livonia, Garden City, Wayne, Allen Park, Taylor & Farmington. Guaranteed $10/hr. plus tips. Call Steve @ Fantastic Sams. 734-595-6003

HAIRSTYLISTS
One of BoRics busiest salons, has positions available for stylists looking to work between 10 and 25 hours a week. Call Virginia at: 734-464-4144!

BoRics

HARDWOOD FLOOR INSTALLERS
5 years experience or more. (248) 788-6177

HAVE YOU HOPED to work in Northwest Michigan, the heart of summer and winter sports and activities? The Petoskey News-Review, a 5-day daily, is looking for a beat reporter with experience. The standard applies: Wages commensurate with experience, health, dental and vision, a 401k pension plan matched by the company. Combined with the amenities of Emmet and Charlevoix counties, this is a dream job. Resume to managing editor Kendall P. Stanley, P.O. Box 528, Petoskey, Mich. 49770.

HELP WANTED: 14 positions in journalism, advertising, management with Michigan's 300 newspapers. Visit www.michiganpress.com

ECO PRO RECYCLING, Inc. is seeking Disassembly & Hi-Lo workers for its Westland operation. Applications will be taken Mon-Fri 7:30am-3pm at rear of 1000 Manufacturers Dr., near Cherry Hill & Newburgh.

HIGH END COUNTER Person Health Club $10/hr. Split shift. 9am-4:30 & 4:00pm-10:30pm. 734-591-1212; Fax: 734-591-1214

HI-LO OPERATOR
Manufacturing/Distribution Company has immediate full time openings for experienced Hi-Lo operators on 2nd shift. Experience loading route trucks is preferred.
Benefit Package Includes:
Competitive Wage
Paid vacation/ holidays/birthday
Medical/Dental/Life Insurance
401K/Profit Sharing
Send work history to:
Attn: Hi-Lo
P.O. Box 701248
Plymouth, MI 48170
Or Fax: 734-254-0685
Or E-mail: hr_manufacturing @hotmail.com
E.O.E.

HOST/HOSTESS
Local builder seeks responsible, positive, friendly person to assist in sales at a model home. Must be willing to work 3 weekdays and weekends from 12:00-6:00pm - $10/hr. Call: (734) 455-4320.

HOUSECLEANERS WANTED- $7 hr. Work weekdays only. For interview call Johnson's Cleaning Service 734-591-6320.

Housekeeper
Full time position at upscale apartment community in West Bloomfield for clubhouse, models and vacant apartments. Includes health, dental and 401k benefits. Apply in person:
- Aldingbrooke Apartments
- on Drake Road,
- North of Maple Road.

HOUSEKEEPER
Progressive, team-oriented Apartment Community on Westside has an immediate opening for a Full Time Housekeeper. Excellent working environment, uniforms provided. Competitive salary and comprehensive benefit package, including 401K and performance incentive awards. Previous apartment experience preferred. FAX, Send Resumes, or Apply Within:
Willow Creek Apartments
1373 Fairwood Drive
Westland, MI 48185
FAX: (734) 728-0917

HOUSEKEEPING
Full or part-time. Excellent wages, benefits & work environment. Apply in person: Homestead Studio Suites Hotel 28500 Northwestern Highway (between Telegraph & 12 Mile Rd.) Southfield, MI 48034

HVAC & APPLIANCE REPAIR SERVICE TECHS
Experienced. Good pay & good benefits. Ask for Rick (734) 432-0572

HVAC DUCT INSTALLERS
Up to $35/hour. Benefits. Holiday pay. 313-561-1572

HVAC
Duct Work Installers
New Construction. Top pay, benefits. 734-655-1360

HVAC & R & Plumbers
Commercial/Industrial Service & Maintenance Techs & Sales/Estimators
(Several positions available)
Full time, BC/BS, Dental, 401K, Vacation, Holidays, School, Vehicle, Fuel & Maintenance+ $1,000 Bonus after 90 days. Call 313-535-4400, 8AM-2PM. Ask for Michael or Beth.
$15-$32 + PER HR.
Plenty of Work Available

IN HOUSE builder Service Tech & skirting installers needed. Full time w/benefits. Dennis' Mobile Home Service, 34131 Michigan Ave. Wayne, MI. 734-722-9340

INFORMATION SUPERVISOR
Troy Schools, BA in marketing, communications, graphic arts, journalism or related field, proficient in Desktop Publishing software. Apply on-line, www.troy.k12.mi.us, Job Code 01-A-E001. Send resume, transcripts & letter of interest to: Troy Schools, 4400 Livernois, Troy, MI 48098 or FAX 248-823-4013. EOAAE

INSIDE HELP - For commercial laundry. Part time. Good pay. Will train right person. Leave message. 734-729-4740.

INSPECTION & ASSEMBLY OPERATORS
Needed for in-house & field work. Apply at: 316 N. Lincoln, Ypsilanti or call: (734) 485-3927.

INSTRUMENT REPAIR TECHNICIAN
Full time. Dearborn. Woodwind or brass. (313) 278-0100

INSURANCE
Licensed Personal Lines CSR for medium size agency in Livonia. Experience with quoting & strong coverage knowledge required. Excellent wage & benefits. Fax resume to: 248-427-0402.

Insurance
NORTHVILLE AGENCY
Seeking a Commercial Lines CSR with 2+ yrs. experience. 248-349-5533 ext 29

INTERIOR ARCHITECT /DESIGNER
Experienced person wanted for upscale residential interiors firm. Must be capable of construction supervision, project management, design and execution of interior millwork packages and custom furnishings as well as client sales and communication. Must be design obsessed, self-motivating, able to work on multiple projects simultaneously. Send resume to Interior Architect Position 320 E. Maple Rd. PMB 315, Birmingham, MI 48009.

IRRIGATION
Looking for person, experienced in commercial/residential irrigation, installations and repairs. Should have 3-5 years experience in those areas. Pay based upon knowledge and experience. (248) 486-8300

JANITOR
Church 30 hrs/wk., $9/hr Send resume to: Box #1198 Observer & Eccentric Newspapers 36251 Schoolcraft Rd. Livonia, MI 48150

JANITORIAL
CHURCH in Plymouth. Weekends. (734) 453-5280

JANITORIAL
Evenings. Competitive wages. Health insurance available. (734) 524-5674

JANITORIAL
Full or Part-time Eves Northville (810) 759-3700

JANITORIAL
Full-time, 9am-5:30pm, Wed-Sun. Good starting wage. Call (313) 846-6181

JANITORS/OFFICE CLEANING NEEDED IMMEDIATELY
Early evening office cleaning. $7/hr. + benefits. Full/part-time. Canton/Plymouth/Belleville. (800) 387-4516

JEWELRY / GIFTWARE MANAGER / BUYER
This position requires experience in buying and selling jewelry and collectibles. Duties include hiring, training, scheduling, buying, display and good knowledge of this field. Salary and incentive program, Blue Cross, life insurance, profit sharing, paid vacation and holidays.
Adray in Dearborn
Call Mr. West at
313-274-9500 for interview

JOIN OUR TEAM!
John Ryan Associates is looking for friendly, outgoing stylists to service our growing clientele. Advanced training for all levels of stylists. Base + commission, paid vacations, insurance, 401K. Call 800-552-4870

KITCHEN & BATH REMODELER Laminating skills a plus. Tools & truck not necessary but helpful. (313) 531-8491

LABORERS - Exp. gutter installers $10-$18/hr. + overtime. Benefits, bonus incentive. Average 50 hrs./wk. 734-374-2100. 13400 Huron, Taylor.

LABOR - PRE CAST business, entry level, some heavy lifting. $8.50/start. Insurance. Wixom area. (248) 669-9886

LATHE- V.T.L. Operator to machine large prototype parts. Must have minimum 8 yrs. experience. Full-time, days, benefits. Apply to 33100 Capitol, Livonia, MI 48150 (734)427-8550

LAWN SERVICE - Landscape & Sprinkler Foreman & Laborers wanted. Competitive wages, plus bonuses paid to foreman for running crews. Southfield based co. 248-354-3213 or 248-866-0283.

★ LEASING ★ AGENT
Singh Management is seeking to fill a PART-TIME Leasing position for Wexford Townhomes of Novi. Must be able to work some weekends. We offer competitive wages and commissions. EEO. Fax resume to: Fax: 248-669-6540 or call 248-669-1050

LEASING CONSULTANT
S&S Services seeking dependable, professional, and organized individual for office position. Customer Service skills a must. Time time. $9/hr. Must work some weekends. Contact Pamela at (734) 451-5213.

LEASING MANAGER needed for apt. community in Southfield. Part-time-rotating weekends. 401K and AFLAC available. Please call (248) 355-0770 or fax resume to (248) 355-5761

LEASING POSITIONS for apartment communities in Southfield & Westland. Part time positions, weekends, experience preferred, or will train. Call Paragon Properties Ask for Richard 248-646-9600 x 329

Lumber
NORTHVILLE LUMBER & HARTLAND LUMBER CO.
Driver, Yard, Help & Sales. $27-$33K, with benefits & paid vacations. Apply in person or call (248) 797-3364

MACHINE SHOP Trainee with some tools, 1 yr. exp. preferred. Wixom area. (248) 349-8811

LOADER OPERATOR
American Aggregates of Michigan seeks a Loader Operator for its Portable Crusher Plant. This union position requires traveling to plant locations in Detroit and Wixom areas. Responsibilities include feeding the plant, loading customer trucks and maintaining stockpiles. Previous experience preferred. Send resume or apply in person at:
Edw. C. Levy Co.
H.R. Dept./Loader
27575 Wixom Rd.
Novi, MI 48374
Or fax (248) 348-9162
EOE/AA

Machine Operators
FENDT BUILDERS SUPPLY
A leader in the manufacturing of concrete products since 1924, has a position open at our Farmington Hills Plant. This position would consist of working in our Production Facility w/mechanical, hydraulic, electrical & pneumatic equipment. Experience w/a forklift and other related equipment helpful. This open position is on our 2nd shift (3:00pm - 2:30am). Competitive wages & full benefits. Call Ron for info. (248) 474-3211

MACHINE TOOL INDUSTRY TECHNICIAN WANTED
N. American Honing Machine Manufacturer of 75 years, QS certified, seeking responsible individual with machining/grinding background, full time, day shift position, motivated team player with good work ethics & attendance. Competitive Wage & Excellent Benefits. Only career minded individuals reply to: HR, 24800 Drake Road, Farmington Hills, 48335. Fax: 248-478-1310.

Summer Position
Full time Grounds/Maintenance for Apt. Community. Ideal for student. Hours M-F- 8am-5pm in Farmington Hills.
(248) 473-1127.

MAINTENANCE
Industrial Mechanic needed. Second/third shift. Skills required power transmission, hydraulics, electrical, welding, plumbing, general machine repair. Must have own tools. 40 hrs plus overtime. Benefits. 401(k). Apply in person or send resume to: Pure Tech Plastics, Attn: Ian 31764 Enterprise Drive Livonia, MI 48150 Fax 734-522-8770 Phone 734-522-9615 EOE

MAINTENANCE
Apartment community seeking experienced candidate. Including plumbing, heating, electrical & air conditioning. This is not a live-in position. Benefits including 401(k), medical & disability insurance. Fax resume: 248-352-6737 or send to 25505 W. 12 Mile, Ste. 2600, Southfield, MI 48034.

MAINTENANCE/ BUILDING SKILLS
Clean cut, experienced in several trades, own tools, & transportation. Full time & full benefits.
Kramer-Triad Home Services
734-216-4666

MAINTENANCE
Building/grounds maintenance positions immediately available for Rochester apartment community. Experience a plus. Full time with benefits. Call Renee at (248) 569-8880.

MAINTENANCE
Experience. Tools. Live on site. Suburban apt. complex. References. Good pay. 248-352-2220.

MAINTENANCE & JANITORIAL Full time positions available. Experience preferred for Lafayette Pavilion Apts. Luxury high rise. Please fax resume to: (313)567-6805

MAINTENANCE
Live on position available at Westland apartment community. Some experience helpful, but will train right person. $9/hr. plus apt. after 30 days. Call Danielle at 248-569-8880.

MAINTENANCE MECHANIC exp. in electrical & welding. 1st & 2nd shift. Dave Mitchell (248) 437-1001 ext. 109

MAINTENANCE
Mid-size apartment community requries your maintenance and landscaping skills. Competitive salary and benefits included. CALL: (734) 729-5090

MAINTENANCE
NEEDED for Waynewood Apartments. Must have experience in all aspects of maintenance, 401k & paid holidays offered. No faxed resumes please. Apply in person 6737 N. Wayne Rd. Westland 734-326-8270

MAINTENANCE PERSON needed, flexible hours, for apartment complex in Canton. Experience necessary, heating & cooling helpful. 734-981-4490.

MAINTENANCE PERSON full-time, for West Bloomfield apt. community. Minimum 1 year experience. Great opportunity for right person. Please call (248) 682-2950

MAINTENANCE PERSON(S) Megaplex theatre seeking qualified individual(s) to perform light electrical, painting, preventative maintenance, handywork. Call 734-542-3191 for more info.

MAINTENANCE POSITION Full time, Farmington Hills. References. Please call Larry 9am-4pm at (248) 474-2131.

MAINTENANCE POSITION Westland Area. Grounds/maintenance experience. Great benefits. Fax resume: 734-729-4833

MAINTENANCE POSITION for apt. community in Southfield. Full time with health - dental. 401k benefits available. Experience preferred or will train. Call Paragon Properties Ask for Richard 248-646-9600 - ext. 329

MAINTENANCE/REPAIR Person wanted to service our building, forklifts, bridgecrane, etc. Experience with mechanical and electrical necessary, welding and any other is helpful. Pay is based on experience and ability. Medical, dental & 401K benefits. Apply at 12600 Arnold, Redford, MI. (313) 535-2600

MASON CONTRACTOR seeks exp. mason, laborers, apprentices for custom work. Top pay, good benefits. 313-864-0008.

MAINTENANCE TECH
Southfield Property Management company has full-time openings for various locations. Must have 2 years experience in heating, electrical, plumbing, & be A/C certified. Benefits. EOE For central division fax resume to 248-352-2837, or call
Beverly Hills 248-646-9880
Farmington Hills 248-851-0111
Waterford 248-681-8680

MARINE MECHANIC needed for fast growing marine. Possibility of making $80,000 plus 401K, medical benefits. Exp. a must. Apply at Wonderland Marine West, 5796 E. Grand River, Howell (517)548-5122

MATERIALS COORDINATOR for Arch Sub-Contractor in Troy. Will train. Call 248-643-8890 Or fax resume to 248-643-9472. EOE

MECHANIC
Immediate opening for a full & part time all around Tech. Must be Certified. Weekly guarantee, bonus and uniforms. Call 734-427-3100

MECHANICS ASSISTANT wanted. Must have chauffeurs permit. Some experience required. Good pay & benefits. (248) 349-2922

MECHANIC'S HELPER
Must have mechanical ability/ good driving record. Call Mike (734) 522-3272.

MEMBER SERVICE REPRESENTATIVE
Challenging, fast paced, rewarding position. Progressive Credit Union seeking outgoing, career minded individual. Excellent communication, customer service and PC skills required. Excellent salary & benefits. Fax resume to: 734-213-3026 or mail to: MidWest Financial Credit Union, Attn: Human Resources, 2400 Green Rd., Ann Arbor, MI 48105. EOE

METER READERS. Immediate openings, training available, paid holidays & vacations. Health insurance, 401(k) plan. Overtime available. Must have driver's license & reliable transportation. EOE. Call in Howell area: (517) 545-9868

MORTGAGE LOAN INTERVIEWER
Credit Union seeking an organized, outgoing, self-motivated, detail oriented individual to analyze and recommend mortgage products that best fits member's financial needs within a growing mortgage department. Qualified candidates will possess excellent communication skills, have the ability to handle multiple tasks and prioritize. Previous mortgage experience and computer skills preferred. Excellent salary and benefits. Fax resume to: 734-213-3035 or mail to: Human Resources, MidWest Financial Credit Union, 2400 Green Rd., Ann Arbor, MI 48105 EOE

$$$ MORTGAGE
LOAN OFFICER TRAINEES TO $125,000 YR.+ benefits. ALL positions are w/National Lenders and ALL offer a BASE SALARY + TOP Commission and growth opportunities for aggressive people with SALES experience from ANY FIELD. Openings in All Areas.
Employment Center Agency
(248) 569-1636

MORTGAGE LOAN PROCESSOR
Canton mortgage broker seeks experienced processor. Outstanding work environment and benefits. Fax resume to Attn: Susan, Approved Mortgages, Inc., 734-455-2370 or mail: 5820 N. Canton Center Rd., Ste. 125, Canton, MI 48187.

MORTGAGE PROFESSIONALS!!!!! We Need You!!!
Contemporary Services, Inc., (CSI) is seeking Top Mortgage Professionals for Temporary and Direct Hire positions with leading mortgage companies.
If you are an experienced mortgage professional, CSI Wants to talk to YOU!!!!!!!!
- Contract Underwriters DU
- Processors
- Closers
- FHA Insuring Specialists
- Customer Service Reps

CSI offers holiday pay, vacation pay and 401K.
Call (248) 362-1212
or fax (248) 362-5959
swettergren@contempserv.com
We know you'll like how we work!!!!

MOVERS & CLEANING STAFF
Full or part time.
Mon.-Fri., 8-4:30pm.
Call: (734) 729-6100.

MUSIC TEACHER NEEDED
for Romeo Montessori school. Pre-K through 6th grade. 20 hours per week. Starting mid-August. Apply in person with resume or mail in resume to 275 Eastgates Romeo, MI 48065. (810) 752-4411

NAIL TECH
Clientele waiting for Renaissance Center salon. Parking Paid. Full-time. 313 259-1490

NEWSPAPER OPERATIONS
HomeTown Newspapers, Livingston County's daily source for local news, information and advertising is seeking qualified candidates for the following positions:
Printing Press Operators: Immediate openings for experienced Press Operators to operate our web press. Safe clean environment must be able to work a flexible schedule including nights and weekends. Reference job code: PPO
Mailroom Crew Leader: Responsible for directing a team through the final steps of newspaper preparation must have the ability to train, schedule and give direction, set up and operate all bindery equipment. Must be able to work a flexible schedule including nights and weekends. Reference job code: BTL
Machine Technician: Responsible for maintaining, troubleshooting and training bindery operators on machinery. Machine experience on Mueller Martini Newspaper Inserter, McCain Saddle Stitcher, Kirk-Rudy or Cheshire Mailers a plus. Reference job code: MT
Please forward resume to HomeTown Newspapers, 323 E. Grand River, Howell, MI 48843, fax (517) 548-5545, email mbartlett@ht.homecomm.net

NOW HIRING - General Labor & Clerical. All Shifts. Apply in person 44296 Cherry Hill, Canton. (734) 844-8720.

NO EXPERIENCE PREFERRED!
NO EXPERIENCE PREFERRED!
Opportunity to earn $1900.00-$2900.00
Several positions in Customer Service, Product Display, and Advertising. Excellent advancement potential into management where our current managers are earning $40,000+. Immediate benefits and retirement.
Must be available immediately. Call for personal interview. Call 734-525-5656, EOE

★ OIL CHANGE TECHNICIANS
Penzoil 10 Minute Oil Change. Experienced or will train. Full &/or part-time. Apply in person: 34680 W. 8 Mile, Farmington Hills. ½ mi. W. of Farmington Rd. Or call for appt. (248) 476-1313.

OPENINGS
Head Teacher,Teacher, Health Coordinator, Cook, Family Service Worker, TOFM HEAD START
10025 Grand River
Detroit, MI 48024

ORDER FILE PARTMENT ADMINISTRATOR
Progressive high volume precision tool manufacturer has a career opportunity for an order department administrator. Successful candidate must possess excellent organizational & human relations skills to lead a 12 person order processing department. State-of-the-art facility, 13 paid holidays and a full benefit package.
Send Resume or Apply at:
Moeller Manufacturing
43938 Plymouth Oaks Bl.
Plymouth, MI 48170-2584
PHONE: (734) 416-0000
FAX: (734) 416-2200
E.O.E.

PAINTER
Experience needed, own transportation. Drywall repairs. $15-$20/hour (248) 866-0509

PAINTER NEEDED
Experienced. Must have own vehicle & tools. 248-931-7495.

PAINTERS & CREW CHIEF - North America's Custom Painters is currently hiring. Top pay & benefits for qualified applicants. Call for more info: Paul Evans at 810-940-1833

PAINTERS WANTED
Must have experience & own transportation. Oakland County area. 248-471-7347

PAINTERS WANTED or painters helpers - experience preferred. Leave message. (313)255-1600.

Part-time Office Phone Work
Pleasant environment. Flexible morning, afternoon and evening shifts available. Ideal for students and homemakers. $7.25-$9.50/hr. Call Sharon, 9am-1pm: 1-888-649-6902

PEOPLE NEEDED NOW
Permanent Positions. Start Immediately. Up To $400/wk. No exp. needed. Benefits available. must be at least 18. Call 734-525-5656. Ask for Jack. EOE

PERSONAL TRAINER
The City of Wayne is currently accepting applications for a part time Personal Trainer to work for the Department of Parks & Recreation. Hourly wage ranging from $12.50 - $15.17, contingent upon experience. Personal Trainers perform exercise prescription and instruction for youth, middle-age and older adults. Knowledge of sports specific programs for ages 6 and up, and the ability to translate information effectively to the lay public. Current CPR certification is mandatory. Bachelors degree and/or recognized certification (ACSM, NSCA, ACE, etc) in exercise physiology, nutrition, and health promotion program planning. Applications are available in the Personnel Department, 3355 S. Wayne Road, Wayne, MI 48184 or at our web site: www.ci.wayne.mi.us/personnel.html. Completed applications must be turned into the Personnel Department. Resumes without completed applications will not be accepted.
The City of Wayne is an Equal Opportunity Employer and does not discriminate on the basis of race, color, national origin, sex, religion, age or disability in employment or the provision of services.

PLUMBERS
2-3 years minimum experience. New residential construction. Call 734-595-4649

PLUMBING TECHNICIAN/ SERVICE PERSON. Full-time. Steady work. Apply at: 1382 S. Main St., Plymouth.

POSTAL JOBS. Up to $18.35/ hr. Hiring for 2001. Paid training. Full Benefits. No experience required. Toll free 7:30am-11pm CST 1-888-726-9083 x1700

POSTAL JOBS $48,323.00 yr. Now hiring-No experience-paid Training-great benefits. Call 7 days 800-429-3660 ext.: J-3226

PRESS PERSON/MANAGER
Experienced running multi-color printing, on small offset presses. Top pay! Fax resume to: (248)960-9222 or call Steve: (248)960-9220

PRINTING
Don't miss this opportunity to join the fastest growing printing company in Michigan. We have state of the art equipment and the best people. CALL US NOW! We need:
WAREHOUSE HELPER
Full-time, Monday-Friday 8-4:30pm, benefits offered.
If you are serious about your career, call now!!!
Robot Printing and Communications, Inc.
12085 Dixie
Redford, MI 48239
(313) 255-0470 FAX
cwolak@robotprinting.com

PROJECT MANAGER FOR SIDING
Custom remodeling, insurance repair. Salary, benefits and bonus program included. Call 734-769-1900

PROPERTY MANAGEMENT. Bookkeeper needed 40 hours per week. Must have knowledge of computerized accounting. Benefits provided. Fax resume to: (248) 684-5793 or mail to RBS Companies, Inc., 1050 Corporate Office Dr., Suite 200, Milford, MI 48381

PRODUCTION SUPERVISION
Day Shift
Position is responsible for the Electro-Mechanical Assembly of high-tech packaging machinery. Requires strong communication and people skills. Mechanical or electrical aptitude a plus. Good salary and benefits. Send resume and salary history to:
Human Resource Dept.
Diamond Automation, Inc.
23400 Haggerty Road
Farmington Hills, MI 48335
www.diamondsystem.com
An Equal Opportunity Employer

PROJECT SUPERINTENDENT
Medium sized commercial or multifamily general contractor seeks qualified individual for an entry-level position of project superintendent. Successful candidate will have 2-5 years experience. Please fax resume to 248-945-1940.

PROPERTY MANAGEMENT
Property Management Co. seeks non-resident manager for brand new Orion storage facility. Hotel, retail, food service or sales exp. required. Must be enthusiastic, outgoing, & reliable. Strong customer service skills & work ethic a must. Health insurance, 401K plan, competitive salary & incentives. Call 1-800-326-3199, ext. 150 or Fax resume to 2478-855-0170

RESIDENT AIDE PART-TIME
Afternoon shift. Assisted living facility. Apply in person or call (734) 522-5780. 15775 Middlebelt, Livonia.

SALES PERSON
A plumbing wholesaler looking for aggressive, self-motivated Sales Person. Experienced. Knowledgable in plumbing preferred. Call for interview. (313) 537-5400 Steve

RETAIL
STORE MGRS. to $35kyr.+ Major Company WILL TRAIN persons with good Mgmt. experience from field but Retail exp. a plus. EMPLOYER PAYS FEE. Employment Center Agency (248) 569-1636

ROOFERS-SHINGLERS
Exc. pay. Must have own truck & equipment. Must be reliable 313 937-2016

ROUTE SALES Millstone Coffee, A Subsidiary of Proctor & Gamble, has an exc. opportunity for you to represent & merchandise our whole bean gourmet coffee. Duties include but are not limited to, the delivery off a truck & merchandising to retail accounts. DSD exp. desirable but not necessary. We offer a competitive salary & an exceptional employee benefits program. DOT, Physical & Drug screening required. Please fax resume to 513-860-2301. EOE.

Sales Secretary Administrative Assistant
Precision tool manufacturer has immediate opening for an Administrative Assistant. Successful candidate will possess excellent computer and communication skills, with strong attention to detail. Position requires working knowledge of Word and Excel - Access helpful, but not required. Fast paced atmosphere, pleasant working conditions. Competitive salary, 13 paid holidays, full benefit package.
Send Resume or Apply at:
Office Manager
Moeller Manufacturing
43938 Plymouth Oaks Bl.
Plymouth, MI 48170-2584
Or
Fax to: (734) 416-2200
E.O.E.

SATURDAY HELP needed for car wash located in Farmington Hills. Female 18 years or over preferred. $8.00 per hour. Call Scott (248) 699-7180 or (734) 635-4723

SEAMSTRESS
Full-time. Experienced only for Farmington Bridal shop. Benefits. Call 248-474-3131

SECRETARY
w/knowledge of computers.
RECEPTIONIST
w/cosmetic or beauty spa experience.
HAIR DRESSER, MANICURIST,
for upscale spa.
1-800-321-8860

SECURITY
The Wackenhut Corp. has openings in Romulus area. $8.56/hr. Must possess HS Diploma/ GED, clean criminal record & pass drug screen & physical. Call Sue 1-800-275-8343. EOE

SECURITY WORK
For large apartment community in Westland. Part time weekends, evenings, mid night shift. Ask for Martha 734-459-6600

SHIPPER
Good organizational skills, good phone etiquette. Handle multi tasks. Computer skills preferred but not required. Full time with benefits.
Apply in person Mon. - Fri., or send resume to: Erb Lumber, Inc., attn Management, 12600 Stark Rd., Livonia, Mi 48150 or fax resume to 734-421-2442. E.O.E. Drug Free Workplace.

SHIPPING/MAILING DEPT. variety of jobs/small parsels. Benefits. 8am-4:30pm 248-478-5000

SHIPPING & RECEIVING
Forklift driving, sweeper/utility responsibilities. Full time days. Valid drivers license. Apply 13050 Inkster Rd., S. of I-96.

SIGN COMPANY with full-time positions available. Woodworking, painting, installing signs & more. 248-476-0033.

Social Work
CASE MANAGER
Experienced case manager needed for Residential Treatment program. BSW or BA in related field & valid drivers license required. Exp. working w/EI population a plus. Send resume to:
St. Vincent & Sarah Fisher Center, Attn: (CM)
27400 W. 12 Mile Road
Farmington Hills, MI 48334
EOE

SOUTHFIELD PODIATRY office seeks part time back assistant. Approximately 20hrs a week. (248)557-2400

SOCIAL WORKER
Licensed Social Worker w/valid driver's license needed for teen outreach program. BSW required. Experience working with teen-moms and babies preferred. Full-time.
Send resume to:
St. Vincent & Sarah Fisher Center, Attn: (TSW)
27400 W. 12 Mile Road
Farmington Hills, MI 48334
EOE

STOCK HELP
Full and part time help. Must be able to lift over 50 lbs. Walters Home Appliance, Livonia. Call Tom. 734-427-7310

STOCK ROOM FULL TIME
$8 - $9 PER HR.
POSITION AT BLOOMFIELD STORE. CONTACT SUSAN AT 248-333-3505 OR APPLY IN PERSON: NEWTON FURNITURE 2053 TELEGRAPH ROAD.

STUDENTS! PART-TIME SUMMER YARD WORK. Reliable grounds maintenance person needed for light yard work at small Plymouth real estate firm. Two hours per week. Call Josh (734) 451-5400.

SURVEY FIELD CREW POSITIONS
Our Company is growing and we are looking for individuals to assist in Field Operations, including, but not limited to Construction Staking, Boundary and Topographic Surveys. This is an outdoor position. Experience is desired, but not mandatory. We provide a competitive salary and benefits commensurate with experience. Please send correspondence to: 2183 Pless Drive, Brighton, MI, 48114-9463 or call: (810) 227-9550.

INSTRUMENTAL MUSIC INSTRUCTOR
Full-time position. Bloomfield Hills Catholic school. Fax resume to: (248) 642-4457

TEACHER ASSISTANT
Needed for fall term part time at Gateway Montessori School in Birmingham. (248)645-6393

PRE-SCHOOL TEACHER
wanted for Co-op Pre-school. Teaching 3yr olds, Send resume to WCCP 36660 Cherry Hill Rd. Westland 48185. Or Email to: wccpreschool@yahoo.com

TEACHERS NEEDED
Certified. Dedicated. Sense of mission. Grade 1, Grade 2, History 6-8. Math 6-8. St. Mary of Redford, NW Detroit. (313) 835-6834

TEACHERS
Sylvan Learning Center, W. Bloomfield. Reading & math, after school hours. Certified. Fax 248-737-8220 phone 248-737-8875

TECHNICIANS & APPRENTICES
busy Dodge dealer in Farmington Hills needs full-time Technicians & Tech Apprentices. Best pay in town and full benefits including matching 401K, lots of work. Contact Tim Delaney Mon-Fri 8-5. (248) 699-7038

TELEPHONE INTERVIEWER
Full/part-time to work in Farmington Hills law office. Excellent phone skills. 248-865-0860

TITLE COMPANY in Southfield seeks Closers, Title Assistants and Clerical Help. Experienced preferred, but willing to train. Competitive salary, benefits. Fax resume to (248)353-2282

TITLE EXAMINER
Must be experienced in all aspects of Title examination. Competitive salary and benefits package. Contact Jim Neighbors at Title One (734) 427-8006.

TRAVEL AGENT - Corp./Sabre exp., part/full time, pleasant work place, up to $11/hr., plus if qualified. Westland. 734-729-1400.

★ TRAVEL AGENT for growing Brighton business. Apollo & computer experience helpful. Benefits/incentives. Fax: (810) 225-6114

TRAVEL CONSULTANTS
No exp. necessary, will train friendly, confident, sharp individuals to sell vacations using proven telephone sales techniques. No cold calling. Paid training, flexible 30 hr./wk., $7.70/hr. + $100 to $300/wk. commissions. Dearborn. 313-278-4100 www.goymt.com

TRUCK DRIVERS WANTED-WILL TRAIN
Must have chauffeurs license, reliable transportation and know Tri-county area. Apply in person Mon-Fri, 10-4: 953 Manufacturers Dr., Newburgh/Cherry Hill area, Westland.

UNDERGROUND FOREMAN for commercial grading & excavating Company. Experienced only. Call 734-455-2119 Or fax 734-455-2599

WANTED - VINYL SIDING & Window Installers 80.00 Per Square. Must Have All Tools and Equipment. Experience a Must. Travel Required. Call 800-392-4553.

ATTENTION STUDENTS!
General warehouse positions. Up to $11. per hour. Flexible hours, tuition reimbursement. Apply in person 9am-2pm. 8440 N. Haggerty Rd. Canton (S. of Joy Rd.)

Warehouse Full-time
Seeking hardworking individual for various shipping & receiving duties. Good benefits/401(k) package. Canton (Joy & Haggerty). Call Don 734-453-7709

WAREHOUSE
Novi distributor. Union Shop. Shipping & Receiving. UPS experience helpful. $9.00/hr. to start. Drug screening. Call: 248-348-8000

WORK ON Mackinac Island this season-The Island House hotel and Ryba's Fudge shops are looking for seasonal help in all areas: front desk, bellstaff, waitstaff, and Sales Clerks. Must be available until late October. Housing available, bonus, and discounted meals. Call Ryan at 1 (800) 626-6304. www.theislandhouse.com

$500-$1,000 WEEKLY Potential PT/FT. Data Entry Medical Claims Processor. Full training and prompt courteous support by #1 rated company. Computer required. 1-877-777-4608 www.eMedClaims.org

501 Computer/Info. Systems

COMPUTER, INTERNET PERSONS to work online! with EKI, INC. $75.00 to $145.00 an hour from your own PC! Vacations, bonuses, incentives and Full Training. Free E-Book http://www.pcworkonline.com

COMPUTER PROGRAMMER
JAVA necessary. Part-time. West Bloomfield area.
Fax resume: (248) 738-2660

502 Help Wanted-Office Clerical

ACCOUNTANT/ BOOKKEEPER
FARMINGTON Hills manufacturer looking for accountant to handle accounts receiveable, payables,and payroll. Excellent pay & benefits. Submit or fax resume to: 38880 Grand River Avenue, Farmington Hills, MI 48335 or fax 248-426-8606

ACCOUNTANT/FULL CHARGE BOOKKEEPER
Degree or pursuing preferred. Computer literacy necessary. One-Write Plus experience helpful. Experience in A/R, A/P, payroll, general ledger & financial statements required. Pleasant working environment, excellent pay & benefits for interior design firm in Ferndale. Please fax resume & cover letter to Attn: Kathleen 248-399-1307.

ACCOUNTANT NEEDED
for W. Bloomfield CPA Firm. Minimum of 2 years in Public required and compensation commensurate with years of experience. Please mail resume to: 5759 West Maple Road, West Bloomfield, MI 48322

ACCOUNTANT
Public accounting firm seeks individual with experience in general ledger accounting. Quickbooks experience preferred. Competitive salary & benefits package. Fax resume to: (248) 358-1011

Accounts Payable - Accounts Receivable Full-Time
Private Northwestern Suburban Country Club looking for full-time accounting person. Position includes heavy accounting skills. Proficiency with Microsoft Windows 98, Word and Excel. Premium benefit package. Salary commensurate with experience. Send Resume to: CONTROLLER PO Box 250545, Franklin, MI 48025 or fax to: (248) 932-0593.

ACCOUNTS PAYABLE
Pleasant Livonia office has a position open in our Accounts Payable Dept. Experience with computerized accounting software & strong Excel abilities are required. Mon. thru Fri., 8am to 5pm. Fax resume to: 734-266-6400, Attn.: Personnel

SATURN. ACCOUNTS RECEIVABLE CLERK
Needed. Apply in person if you are enthusiastic, hard working and if you have Automobile dealership experience. Apply to 9301 Massey Dr., Plymouth, MI 48170

ACCOUNTS RECEIVABLE/ CREDIT MANAGER
For Redford/Livonia area building supply company. Reconcile journals, open new accounts, lien work, deposits, collections and month end balancing. Competitive salary and benefits. Send or fax resume: Smede-Son Steel & Supply 12584 Inkster Rd. Redford, MI 48239 Fax: 313-937-8300

ADMINISTRATIVE ASSISTANT/ RECEPTIONIST- property management company, Livonia, excel and word-$20,000 248-888-8400

ADMINISTRATIVE ASSISTANT
Financial planning office in Southfield seeking assistant in life insurance dept. to work with policy service, underwriting & policy illustration. Experience w/ Word, Excel & Outlook preferred. Fax resumes to: 253-660-3660

ADMINISTRATIVE ASSISTANT
For major food service organization based in Metro Detroit. Candidate must have a minimum of 2 years experience as an Executive Assistant. Experience with Microsoft Word, Excel and PowerPoint a must. In addition, the candidate must have the ability to be flexible and possess good communication and interpersonal skills. The candidate will perform standard advanced and confidential secretarial duties requiring broad experience, skill and knowledge of organization policies and practices. Must have the ability to prepare correspondence, memoranda, reports, etc. as well as scheduling and maintaining a calendar of appointments, meetings and travel itineraries, and coordinating related arrangements. Complete benefit package including 401k plan. For consideration, please forward resume with salary requirements to:
King Venture - Box #1172
Observer & Eccentric Newspapers
36251 Schoolcraft Rd.
Livonia, MI 48150

ADMINISTRATIVE OPPORTUNITIES
Seeking candidates for Administrative Assistants, Office Managers, Receptionists, and Accounting professionals. These permanent positions are in large corporate companies and small business casual environments. Excellent compensation & top benefits!
[redacted]
(248)344-6700 Fax(248)344-6704
See www.jobsdrc.com

Administrative/Secretary
Real Estate, Southfield.
Top pay. Experienced, math skills. 40 hours/wk. Excellent written & verbal communication and extensive PC skills; Excel & Word; detail-oriented. Fax or email resume & salary to:
Fax# 248-353-4849
dridc123@aol.com

ADMINISTRATIVE SUPPORT REPRESENTATIVE
Seeking an organized, energetic individual to provide administrative support to a financial planner and member service team. Qualified candidates will possess excellent communication/customer service and computer skills and have the ability to multi-task and prioritize. Previous financial institution and/or administrative asst. experience preferred. Fax resume to: 734-213-3026 or mail to MidWest Financial Credit Union, Attn: Human

Plymouth District Library
223 S. Main Street
Plymouth, Mich. 48170

Observer & Eccentric

EMPLOYMENT

Your HomeTown Classified ad is automatically posted on the internet! Visit us today.

hometownnewspapers.net

502 Help Wanted-Office Clerical

GENERAL OFFICE HELP
2-3 days per week in busy real estate office. Filing, copying, mailings & some telephone. Flexible schedule, $10 per hour. Call Naomi (248) 848-3000 ext. 208.

GENERAL OFFICE - Wixom. Full time, Microsoft, Excel experience necessary. Previous office exp. helpful. Fax resume to 248-624-3751.

INSURANCE AGENCY
in Plymouth
Personal lines office seeking high spirited & friendly person for CSR / Sales position. Warm & friendly office, experiecne necessary.
(734) 476-6508

INSURANCE
Novi Agency is interested in filling the following positions:
- Personal Lines CSR
- Commercial Lines CSR
- Telemarketer

Fax resume to:
Attn: P&C Dept 248-675-2550
Wage plus benefits

LEGAL ASSISTANT/ LEGAL SECRETARY
For Southfield law firm specializing in estate planning, estate and trust administration and probate. Prior experience required including preparing fiduciary accountings and probate forms. Fax resume to 248-354-3926 Or mail to: 2000 Town Center, Suite 1780, Southfield, MI 48075; Attn: Debra.

LEGAL ASSISTANT / SECRETARY
for busy 3 attorney Dearborn law firm. Exp. in collection & office administration preferred. Must proficient in WP-9. Full-time with benefits. Salary to commensurate with exp. Fax resume to: 313-278-4710 or mail to: 19855 W. Outer Drive, Ste. 201W, Dearborn, MI 48124

LEGAL SECRETARY
Birmingham law firm.
Contact Marie 248-258-7074

LEGAL SECRETARY
Experienced. Full time for small Troy firm. Windows 98, Corel, WP8, timeslips, QB. Fax resume to: (248) 816-9415.

Legal Secretary
Established, AV rated Southfield law firm seeks experienced Legal Secretary to join general negligence team. Must have 3+ years litigation experience, excellent grammar, writing and organization skills. Competitive salaries with top law firms. MS Word experience.
Forward resume/salary requirements to: Administrator-Legal Secretary Position, PO Box 222, Southfield, MI 48037-0222.
fax (248) 746-2760
e-mail: kelemont@swbta.com

LEGAL SECRETARY
Experienced, non-smoker for small growing, Farmington Hills personal injury firm. Flex hrs. Fax resume: 248-932-4009 Amy

LEGAL SECRETARY
For Farmington Hills law firm. Flexible hrs. Full/Part time. Pleasant work environment. Fax resume to: Altus & Hemming 248-851-9421

LEGAL SECRETARY
For Livonia attorney. Experienced, part-time, flexible hours. Please fax resume to: (734) 464-3605.

LEGAL SECRETARY
Full or part-time for personal injury litigation practice. Excellent salary & fringes. Minimum 3 yrs. exp. required. 248-354-2500.

LEGAL SECRETARY
For full time position for experienced person. Salary commensurate with Experience. Mail resume to:
Drake & Franco, Attn. Kim
29820 Telegraph Rd.
Southfield MI 48034.

LEGAL SECRETARY
Needed for NW Hwy. Law firm. Full or part time. Phone and general office duties. Word Perfect 8 Windows. Career growth potential.
Fax resume to:
(248)353-1891 Or call (248)353-1700

LEGAL SECRETARY
Oakland County law firm seeks Legal Secretary with 2-3 years experience;
75-80 WPM
Excellent benefits.
Fax resume toll-free to:
877-557-5299

LEGAL SECRETARY
Personable and positive. You can work independently following a system and can multi-task. Must know Microsoft Word and have good phone manners. This is a part time position in Plymouth law office. Non-smoker.
734-454-0060

LEGAL SECRETARY
Southfield Plaintiff Personal Injury Firm is looking to hire a part time legal secretary. Civil Litigation experience desired. Please send resume to: Office Administrator, Levine Benjamin, 100 Galleria Officecentre, Ste., 411,Southfield, MI 48034. Or Fax 248-352-1312

LEGAL SECRETARY
Southfield law firm seeks full time experienced legal secretary. Excellent Retirement benefits, Call Robert (248)559-6130 Or Fax resume (248)559-2180

LEGAL SECRETARY
with litigation experience needed part-time for small Bloomfield Hills firm. Send resume to: Administrator, 33 Bloomfield Hills Pkwy., Ste 100, Bloomfield Hills, MI 48304 or fax 248-642-6460

Legal Senior Secretary
For Southfield P.I. law firm. Minimal 3 years experience. Windows/Microsoft Word knowledge a must. Salary commensurate with experience. Send resume to: Sherri Sinnr J, 2926 Crooks Road, Royal Oak, MI 48073.

MEDICAL OFFICE Receptionist-full time, previous experience desired. Pay based on experience. Fax resume to Dawn at 734-434-6777. Ypsilanti.

MEDICAL Receptionist-full time for large family practice. Computer scheduling-billing experience preferable. Fun place to work, great benefits. 248-478-9480

OFFICE HELP - Will train in auto billing. Some computer knowledge helpful. Full or part time. Start $10 per hour. TYME AUTO (734) 455-5566.

OFFICE ASSISTANT
SUPPORT STAFF
Permanent full time position available with local CPA firm in Farmington Hills. Typing & data entry skills required as well as multi tasking ability & attention to details. Excellent benefit package, opportunity for growth. Resumes to - Dawn Reeves 30230 Orchard Lake Rd. #200, Farmington Hills, MI 48334 Fax - 248-855-3121

OFFICE CLERK
Will train. Full time position available. Excellent pay & benefits. Send resume to: Varsity Lincoln Mercury Inc., P.O. Box 633, Novi, MI 48376-0633; or phone Kevin Sheehan at (248) 305-5300 ext. 223

PARALEGAL/LEGAL ASSISTANT
Needed for busy Farmington Hills insurance Defense law firm. Must have knowledge of Microsoft Word and type 70 wpm. Excellent benefits. Please fax resume toll free to:
877-557-5299

PERSONNEL SUPERVISOR
A high growth career opportunity in metro Detroit for people and performance oriented individuals who enjoy a fast paced environment. Responsibilities include interviewing & hiring candidates, supervising and evaluating employees performance and optimizing client relationships. Qualified candidates have proven interviewing and customer service skills with 2+ years of related experience. Must be PC proficient and have excellent communication, interpersonal and organizational skills. For immediate consideration, please forward/fax your resume:
Attn: Leslie Stone
Acloché
One Easton Oval, Suite 500
Columbus, OH 43219
Fax: (614) 416-5776
Email: lstone@acloche.com
NO PHONE CALLS
EOE M/F/D/V

Receptionist/ Clerical Assistant
For Southfield law firm. Great opportunity, immediate opening includes salary and benefits. Previous office or receptionist experience necessary. Call Darlene, (248) 351-2200 or fax resume: (248) 351-2211

RECEPTIONIST
for busy downtown Detroit law firm. Good telephone skills & some typing required.
Send resume to:
535 Griswold St., Suite 1330,
Detroit, MI. 48226.

RECEPTIONIST-full time position 9-5, 5 days a week. No Sat. Across from N. Oakland Medical Center. 248-333-2424.

RECEPTIONIST
Full time Mon.-Fri. for pleasant Farmington Hills real estate office. Computer experience a must. Duties include, typing, filing, etc. Call 248-477-9951.

RECEPTIONIST
FULL time positions available with Real Estate Appraisal company. Requirements: excellent customer service. Experience answering multi-phone line system. Computer knowledge and typing skills required for data entry and emailing. Benefits and 401K offered. Mail resume: Metro-West Appraisal Co. 20555 Victor Parkway Suite 275 Livonia, MI 48152 Attention Teresa Dillon or Fax to: 734-953-2981 Email: tdillion@metrowestappr.com

RECEPTIONIST/ GENERAL OFFICE
Candidate must have good communication, computer and multi-line phone skills. Assist various departments. Milford office. Full time position with full benefits. Fax resume to 248-684-9763.

RECEPTIONIST
Great permanent, immediate full time opportunity at Mitchell Home Medical, a fast growing Durable Medical Equipment company. Responsibilities include answering 7 line phone, filing, and other assigned clerical duties. Friendly and personable a must. Wages based on experience, and excellent benefits offered, including 401k. Fax resume to 734-572-0281 or mail to 4811 Carpenter Rd., Ypsilanti, MI 48197 Attn: Chris.

RECEPTIONIST/ LIGHT SECRETARIAL
Local builder seeks responsible, positive, friendly person to handle front office responsibilities. Skills required are good phone etiquette, mail distribution, general filing, and light typing. Must know Microsoft Office and have good organizational skills. Salary commensurate with experience. Please send resume & salary requirements to: 44303 Plymouth Oaks Blvd., Plymouth, MI 48170 or fax to 734-455-0815.

RECEPTIONIST
Needed for busy salnn. Responsible, mature. Available some nights & week-ends. Part-time, possibly working into full-time. Please call 248-478-2626

RECEPTIONIST/ OFFICE ASSISTANT
Homeowner Association (Co-Op) is seeking a 3 day a week Office Assistant in Westland. Must have good communication skills and pleasant phone demeanor. Responsibilities include data entry and work processing. Please fax resume to (734) 426-2154

RECEPTIONIST/ OFFICE ASSISTANT
National hair studio has an immediate part time opening. Flexible hours. Excellent pay & benefits. Call Mark at: 1-800-956-8484 or fax resume: 248-540-0523.

RECEPTIONIST part-time needed for busy doctors office in Farmington Hills. Exp. preferred. Call for Appt. 248-474-0040 or fax resume to 248-474-0575

RECEPTIONIST
Part-time needed for weekend and evening work. Please call 9 to 4, Mon. thru Fri. for Appt., (734) 425-9200

RECEPTIONIST PART-TIME
for Rochester real estate office 3:30-7 weekdays, 9-5 weekends. Call Sheila at (248) 656-6500

RECEPTIONIST PART-TIME
Are you dependable, responsible and friendly? Do you enjoy helping and supporting others? Do you have a strong work ethic? Does working in a professional Real Estate office appeal to you? If you answered "YES" to these questions, please call for a confidential interview CALL 1-248-646-6076

RECEPTIONIST / PATIENT COORDINATOR
Full or part-time in the Westland area. Excellent benefits. Salary commensurate with exp. Call Rich 734-425-1190.

RECEPTIONIST
Telephone / Computer
$9.50-$12.50 hr. Will train
Excellent future, Southfield
248-663-4139 Anytime

RECEPTIONIST- wanted Part-time for Nights & Weekends at Re/Max 100 in Northville. Call Jessica at (248) 348-3000

RECEPTIONIST - Wanted for law firm. Must have WordPerfect skills and multi-line phone system experience. Top salary and medical benefits.
Fax resume: (248) 865-8053.

SALES SECRETARY
Manufacturers sales rep. in Farmington Hills, seeks computer literate individual with pleasant phone personality. Previous office experience helpful. Full time position. Will train. Starting pay $10+ per hour. Call (248) 442-9880 or fax resume (248) 442-9698

SECRETARY/ ADMINISTRATIVE
Financial Services - Executive assistance
Advertising Agency-Script typist
Manufacturing - Temp to hire
Call Susan or Email:
birm@astaff.com
Birmingham - 248-646-7663
Clinton Twp. - 810-226-9642
Livonia - 248-473-2933

SECRETARY
Dearborn based travel agency seeks experienced secretary. Travel background a plus. Please fax resume to 313-565-3621

SECRETARY Plymouth Office looking for motivated individual for 30hrs/wk., for phone/light clerical. Call Julie 734-207-1872

SECRETARY / RECEPTIONIST
Immediate opening for secretary in busy accounting firm. Must be experienced in Word & Excel. Excellent salary/benefit package for the right person.
Fax resume to:
(248) 855-0099

TEAM ADMINISTRATIVE ASSISTANT
Full-time for our expanding Detroit office providing administrative support to health care practice. Requirements: minimum 5 years exp. as administrative assistant or executive secretary, preferably in health care, insurance or consulting field. Working knowledge of MS Word, Excel & Power Point Text & statistical typing 65-70 wpm Perfidious attn. w/producing large reports w/close attention to detail. Familiarity w/maintaining paper, electronic files, time & expense record keeping. Associates or Bachelor degree a +Salary commensurate w/qualifications & exp.
Contact: Human Resources
hr@granet.com
Equal Opportunity Employer

WAREHOUSE OFFICE PERSONNEL
Customer friendly person needed for answering phones, order entry, clerical.
Self-motivated, dependable person. MS Office experience appreciated, but willing to train. Full-time (office hours Mon-Fri. 8-5). Starting wage dependent on experience. Part-time college students are encourged to apply. Call Rachel (734) 464-2700 x122 or fax resume to (734) 464-2648.

World Headquarters
37720 Amrhein
Livonia, MI 48150

503 Engineering

CIVIL ENGINEER
E.I.T. or P.E. Benefits. Salary commensurate with experience.
Phone: 734-722-5530
Fax: 734-722-4420
E-mail: JarrMill@aol.com

PROCESS ENGINEER
One of the country's leading tool and die related machine shops is in need of entry-level or experienced Process Engineers.
- Full Benefit package
- 13 Paid Holidays
- Competitive Salary
- Great Opportunity for Advancement
- Great Opportunity for Over Time

Send Resume or Apply at:
Attn: Office Manager
Moeller Manufacturing Co.
43938 Plymouth Oaks Bl.
Plymouth, MI 48170-2584
Fax: (734) 416-2200
Phone: (734) 416-0000
Visit Our Web Site:
www.moeller.com
E.O.E.

504 Help Wanted-Dental

CANTON DENTIST
Looking for full-time experienced, expanded duties DENTAL ASSISTANT.
Excellent salary, benefits & HIRING BONUS.
734-981-4040.

CHAIRSIDE ASSISTANT
needed for Farmington Hills general dentist. Must be experienced & x-ray certified. Full-time. Exc. benefits. No Sats.
248-476-8330

DENTAL ASSISTANT experienced for friendly Rochester office. 35 hrs. per week.
248-651-7312

DENTAL ASSISTANT
Modern Novi office. Experience preferred. 30-35/hrs./wk. Benefits - 248-442-0400

Dental Assistants • Hygienists • Receptionists... being recruited for various Wayne & Oakland county offices. Performance Plus 810-997-6360

DENTAL ASSISTANT
Be well paid for work you'll love in a professional, growth-oriented environment. A leading-edge specialty practice is looking for an additional full-time assistant with some dental experience. Call: (248) 357-3100.

DENTAL ASSISTANT
Friendly, progressive office currently seeking a Dental Assistant. 734-421-5220

DENTAL ASSISTANT full-time for family dental practice in Westland. Experience preferred but willing to train the right person. Call 734-722-0500

DENTAL ASSISTANT
Group practice. Full-time position for experienced person. X-Ray experience helpful. Top salary and excellent benefits, 401K. 734-722-5130.

DENTAL ASSISTANT
Full-time Needed for specialty office in Southfield experience preferred but will train.
DENTAL RECEPTIONIST experienced also needed
(248) 784-1140

DENTAL ASSISTANT
Experienced only. Full-time. Looking for that special person to join our general dentistry group practice. Benefits. Westland. 734-422-5560

DENTAL ASSISTANT
Chairside Assistant needed for busy dental office in the Birmingham area. Full time, experience preferred. Salary based on experience; includes benefit package. Call Judy:
(248) 642-3800

DENTAL ASSISTANT - Experienced full-time chairside assistant needed for Livonia general practice. (734) 464-8020

DENTAL ASSISTANT needed for friendly Plymouth office. Pay & benefits negotiable.
Fax resume to 734-459-1828.

DENTAL ASSISTANT
Needed for growing Northville office. Experience preferred, but willing to train. Excellent wages. Please call 248-349-3636

DENTAL ASSISTANT
Southfield dental office is looking for a Experienced Dental Assistant. Must be able to take X-rays. 248-357-1999.

DENTAL ASSISTANT & RECPTIONIST
Full time positions. Some experience preferred. Friendly pleasant office staff. Livonia area. (734) 525-3150.

DENTAL ASSISTANT
Exp for Canton practice. 33 hrs/wk. Benefits. A Great place to work! Call Erica 734-454-0616

DENTAL ASSISTANT
Experienced. Full-time for Dearborn group practice. No Saturdays. 313-278-6333

DENTAL ASSISTANT - Full-time. Reliable & team oriented for Farmington Hills family practice. Experience in cosmetic procedures a plus. 248-661-8700.

DENTAL ASSISTANT experienced needed full time for a friendly Farmington Office. Team player, self motivated & energetic. Call 248-626-0772 or fax resume to 248-626-3572.

DENTAL HYGIENIST
Caring Hygienist needed for patient-centered preventative practice. Full time with benefits. Livonia area. Call Joyce at 734-522-6770.

DENTAL HYGIENIST
Full/part-time. Group practice in Westland. Enthusiastic person who enjoys people. Pay commensurate with experience. Excellent benefits. 401K. Call Della: (734) 722-5130.

DENTAL HYGIENIST
Friendly & positive person needed to help create confident smiles. Livonia. 248-788-4041

DENTAL HYGIENIST
needed Mondays for friendly dental practice in Farmington Hills. 1 Hour patient scheduling.
(248) 626-1417

DENTAL HYGIENIST - Friendly Farmington office seeking person part-time for solo dentist practice. Call 248-478-8880 or fax resumes to: 248-478-9489

DENTAL HYGIENIST
Our modern Southfield office is in search of a Hygienist 2 days/wk. Tue 8-5pm & Thur 10-7pm. 12 & Northwestern. A great place to work! 248-356-8790.

DENTAL HYGIENIST
If you are enthusiastic, caring & dependable, please call 313-278-4470 between 9am-4pm. Flexible hours.

DENTAL HYGIENIST
Start after Labor Day. Great staff! Great office! Available days: Tue., Thur., Fri. & Sat. If interested in any or all of these days, call: 248-398-5545

DENTAL HYGIENIST
an exceptionally warm, friendly quality fee for service W. Dearborn office (Telegraph/Michigan Ave.) seeking a friendly, caring hygienist to join our team Mon., Tues., Thurs. No evenings or Sats. Excellent salary & benefits. Call Margaret 313-561-1260 313-562-4030 Fax: 313-561-0377

DENTAL LAB in Livonia needs Front Desk person. 40 hours. No evenings or weekends. Job includes computer, phone, shipping & receiving work.
Call Lynn: (734) 427-8301

DENTAL RECEPTIONIST
Full-time for busy practice in Garden City looking for team player. Some dental experience preferred. Computer knowledge helpful. We offer great pay & benefits, including 401K.
Call: 734-427-2680.

HYGIENIST & DENTAL ASSISTANT
Needed for Growing 2 Doctor practice full time. No evenings or weekends. (248)347-4250

504 Help Wanted-Dental

DENTAL RECEPTIONIST/ FULL-TIME. Must have experience in a dental office with computers and be motivated to do a great job. Southfield area. Call Marie at: (248) 352-7722

FRONT DESK/INSURANCE CLAIMS. Outgoing person needed for Canton dental office. Send replies to:
Box #1117
Observer & Eccentric Newspapers
36251 Schoolcraft Rd.
Livonia, MI 48150

ACE HYGIENIST
For high quality Farmington Hills prosthetic-implant dental office. Part-time, Mon thru Thur. Possible full-time.
Call Lori at: 248-553-4740

HYGIENIST - For Farmington Hills practice with a relaxed atmosphere looking for an energetic individual to fill a hygienist position. 25 hrs. + per week. Please call 248-553-3773.

HYGIENIST - part time, needed for Farmington Hills dentist. Wed. only 11 am - 8pm. Exp. preferred. 248-476-8330

HYGIENIST
Part-time / Full-time needed for friendly, Farmington Hills office. Please call (248) 478-4755

MEDICAL BILLER
Minimum 2 years experience in family practice and Medic billing system. Please fax resume to Shannon: (734) 455-3405.

OFFICE MANAGER - Must have 2 yrs. dental billing experience. Computer literate. Some benefits. Southfield. (248) 423-9494

ORTHODONTIC ASSISTANT
Full-time for Bloomfield Hills office. Experienced. Mon-Thurs. Benefits. (248)647-0696

RAMSEY DENTAL
Now hiring experienced Waxer & Metal Finisher. 3-5 yrs experience or more preferred. Full time/Full benefits. Call Phil
(248) 442-4848

RECEPTIONIST, FULL-TIME
Needed for Dental practice, Westland. Computer & dental exp. preferred. Top salary, 401K. Delta: 734-722-5130.

506 Help Wanted-Medical

ASSISTANT FOR Westland podiatrist office - part time Call Margie M-W 734-728-4300

ASSISTANT - FULL TIME
For fast-paced Canton Chiropractic office. Will train bright, energetic, detail-oriented & self-motivated good communicator $8/hr to start. 734-981-8210.

ATTENTION LPN'S
Seeking LPN for our Plymouth home for medically fragile multiple handicapped young female. Evening hours from 5-11:30pm, Mon., Wed., Thurs., Fri. Requires references, previous experience, and licensure. $22/hr. and benefits available.
Call (734) 459-3182.
Family Neighborhood Services
EOE

ATTN: LPNS, RNs, EMTs and Paramedics! Become an RN or BSN graduate and increase your income without going back to school! To schedule your interview in Dearborn, call Evelyn Hunt by July 27th.
1-800-737-2222

BUSINESS OFFICE MANAGER
Full time position available in health care billing. Knowledge of Medicare, Medicaid and 3rd party billing a must. Managerial skills necessary. Mail or fax resume to:
Farmington Health Care Center
34225 Grand River
Farmington, MI 48535
248-477-2888

CENA's - Afternoons
Part Time
Apply in person:
Marycrest Manor
15475 Middlebelt
Livonia, MI 48154

CHIROPRACTIC OFFICE
looking for 1 full-time or 2 part-time employees. Good pay & excellent working environment. Fax resume to: 248-471-6853

CLAIMS PROCESSING office, Farmington Hills, part time, medical and/or billing experience helpful but not required. Call between 9am-4pm 248-477-9560

CNAs/ Home Health Aides
Join us in our dedication of providing outstanding hospice care to our patients and their families at either our beautiful Farmington Hills Hospice Home or from our Bloomfield Hills office location. HHAs are responsible for providing basic personal care and homemaking services. Must possess a high school diploma or GED and a minimum of 1-2 yrs exp is preferred. Please submit a resume and cover letter to:
HOSPICE of michigan
Human Resources
16250 Northland Dr. #212
Southfield, MI 48075
Fax: (248) 557-2053
employment@hom.org
www.hom.org
Equal Opportunity Employer

C.N.P.
Nurse Practitioner to assist with clinical services. Resumes to: 4012 Clark Rd., Ann Arbor, MI 48105 Fax: 734-677-8296

DENTAL ASSISTANT
Experienced for periodontal practice. Full time with benefits. Farmington Hills area.
Call 248-851-4167.

FILE CLERK
Part-time File Clerk needed for W. Bloomfield internist.
Call Dana (248) 737-9770

FRONT DESK
Medical Receptionist for Farmington Hills office, part time approx. 24-30 hrs/week. Medic computer system experience preferred. $9.00 hr. Call Debbie at (248) 851-6655 or fax (248) 851-2088

506 Help Wanted-Medical

EMT'S - PARAMEDICS
Concord E.M.S. is a growing company needing qualified people to provide quality patient care. We are developing new areas of business and need licensed Medics, Specialists and EMTs who want good equipment, good pay and flexible hours with accumulative benefit results.
- $1000.00 sign on Bonus
- Health and Dental
- Short term disability
- Tuition reimbursement
- Accumulate PTO
- 401K
- Competitive wage
- Night shift premium

313-386-9400 or 734-947-9400
248-967-9400

GOT EXPERIENCE?
Do you have experience in the medical field? If so.... we are looking to fill the following positions:
- MEDICAL FRONT DESK STAFF (Full & Part Time)
- ECHO TECHNICIAN

We are a large independent medical facility throughout the metro area, we are not an employment agency. Full benefits, 401k, Quarterly Bonus Plan with plenty of opportunities for advancement.
Fax your resume today to Sharon: 734-466-9607

HISTOTECHNOLOGIST
Hilbrich Dermatopathology Lab in Garden City has full-time position for HT or HTL. Will perform routine Microtomy, H & E and special stains. Fax resume to: 734-762-4215.

Homecare Coordinator
Heartland is looking for a dynamic RN to coordinate discharges from our skilled nursing facilities to our Homecare and Hospice programs. Full time, Mon-Fri. Homecare experience required. Good customer service skills essential. Competitive salary and benefit package, plus bonus program. EOE. Fax resume to Marsha Wilson 248-945-3333.

HR DIRECTOR
TheraMatrix, a national physical rehab company, is seeking a gereralist to oversee all HR functions. Must have 1-2 years experience, flexibility and knowledge of current labors laws a plus. Competitive compensation.
Fax resume to 248-333-0276 or e-mail: ryork@theramatrix.com
EOE

LAB ASSISTANT
Full time, day shift position in Garden City Lab for motivated, detail-oriented person. Computer knowledge helpful.
Fax resume to 734-762-4215.

LPN OR RN needed for private duty in Walled Lake. Part time, Nights, 12 hour shifts.
248-788-1135

MEDICAL ASSISTANT
Experienced, motivated individual for multi-speciality medical practice in Wayne area. 32+ hrs/wk. Salary negotiable. Resumes to: "Medical Assistant" PO Box 789, Garden City, MI 48136

MEDICAL ASSISTANT/LPN/RN
Medical examiners needed to perform mobil medical evaluation. Must have good phlebotomy skills and reliable car. Hourly plus mileage pay. Day and afternoon shifts available. Fax resume to (248)544-1971

MEDICAL ASSISTANT
Position available in family practice in Livonia. Injection, ekg, x-rays preferred.
Fax resume to: 248-474-4224

MEDICAL ASSISTANT
Full-time for family practice. Must know EKG, injection, BP. Fun office to work in. Great benefits.
Call (248) 476-2420

MEDICAL ASSISTANT
Busy orthopedic practice, Livonia. Great salary & benefits. Call Penny. (734)953-8874

MEDICAL ASSISTANT full time for busy practice in internal medicine. Experience preferred. Oak Park area. (248) 968-2003

MEDICAL ASSISTANT Part-time 24-30hrs/wk. Internal medicine practice, Livonia. Call (734) 464-7600 or fax 734-464-9797

MEDICAL ASSISTANT
Full-time for busy specialty practice in Garden City. Fax resume to 734-762-4215.

MEDICAL ASSISTANT
Part-time MA needed for Mammography Practice.
Resumes to
4012 Clark Rd., Ann Arbor, MI 48105 Fax: 734-677-8296

MEDICAL ASSISTANT
for ENT office in Farmington Hills. Full & Part-time positions available. Mon. thru Fri. Send resume to: Attn: Karen, 28300 Orchard Lake Rd #100, Farmington Hills, MI 48334. Fax to 248-737-0636

MEDICAL ASSISTANTS - 2 full time positions. Front & Back office for internal medicine office in Northville. Can work around student schedule. 248-380-1340

MEDICAL ASSISTANT RECEPTIONIST
Part-time/full-time.
Dearborn Heights area.
Min. 1 year experience.
Call 313-730-1591 or fax resume to: 313-730-1634

MEDICAL ASSISTANT
for multi physician Westland practice. Office or classroom background desired. Full-time benefits. Fax resume & cover letter to 734-525-0514

MEDICAL BILLER
Experience required. Excellent benefits. Competitive salary. Friendly atmosphere. Plymouth area. Call Maria S. 734-453-6970

MEDICAL BILLER / RECEPTIONIST
Busy doctor's office in Ypsilanti. 25-32 hours/wk. Medical background needed. Fax resume to: Office Manager 734-434-8648 Or mail to: 4990 Clark Rd. Suite 100, Ypsilanti, MI 48197

506 Help Wanted-Medical

MEDICAL BILLER/ SURGICAL SCHEDULER
for busy general surgery office 4 days per week in Southfield. Exp. necessary. MBS helpful. Fax resume to: 248-353-1513

Medical Office Staff
*RN with Infusion Therapy & Management experience needed. *Receptionists - busy Novi & Southfield offices seek your expertise. No evenings! *Billing Supervisor position requires degree & 5 yrs. experience.
Fax resume: 248-932-1214
or call Louann: 248-932-1204

www.harperjobs.com

MEDICAL RECEPTIONIST
Full-time for busy Southfield opthalomology office. Experience preferred. 248-358-3937

MEDICAL RECEPTIONIST
For dermatology practice in Southfield. Experience required. Fax resume to 734-762-4215.

MEDICAL RECEPTIONIST, P/T and BILLER, P/T
For Garden City physician group. Minimum 2 yrs. exp. Fax resume: 734-326-2856 or mail 400 Venoy, Westland, MI 48186

MEDICAL RECEPTIONIST / BUSINESS ASSISTANT
w/experience for busy Cardiology practice. Salary & benefits. Fax resume to Laura 248-865-9423 or 9425

MEDICAL RECEPTIONIST
Child Health Associates is looking for a motivated, hard-working individual to become a member of our reception team. Customer service skills and computer experience are an advantage. Reception or related experience preferred. Pleasant office atmosphere, enthusiastic staff and competitive compensation and benefits offered.
Please send or fax resume to: Office Manager, 990 W. Ann Arbor Trail, Suite 210, Plymouth, MI 48170 Fax: 734-455-5637

MEDICAL RECEPTIONIST and scribe needed for Ophthalmology office located in W. Bloomfield. Competitive salary & benefits, good working environment. No Sats. or evenings. Call 248-855-1020

MEDICAL RECORDS TECH
Full or part-time. Experience preferred. No weekends/holidays/evenings. Group practice, Livonia. Call Wendy 10am-2pm 248-476-4724

MEDICAL TRANSCRIPTIONIST/ LAB ASSISTANT
Busy Garden City dermatology lab seeking person to assist lab techs and help with transcription. Full time/day shift.
Fax resume to 734-762-4215.

MED TECH
MT/MLT, full-time, Client Services Department, rotating day shift hours. Occasional weekends and no holidays. Phlebotomy exp. a plus. Apply in person, mail, fax or e-mail resume:
Hospital Consolidated Laboratories
Med Tech Position
23775 Northwestern Hwy.
Southfield, MI 48075
Fax: 248-358-1311
Email:
Resume@Providence-Hospital.org

Nursing
HEMODIALYSIS RN
We are currently seeking a Dialysis LPN at our Novi Center. You must possess current state license, 1 yr. Med Surg experience required. Join our team of quality focused professionals & experience first hand the exciting strategic growth of DaVita (formerly TRC). You'll enjoy outstanding benefits & competitive compensation. Please send resume by Fax to (248) 449-4218 or mail to:
Novi Kidney Center
47250 W. 10 Mile Rd.
Novi, MI 48374
or contact Naomi, Facility Administrator (248)449-4215

OPHTHALMIC SURGICAL SCRUB NURSE/TECH
Contingent position days. Experience with retinal, corneal & glaucoma procedures. Call, mail or fax OR Manager, Straith Hospital, 23901 Lahser, Southfield, MI 48034 (248) 357-3360. Fax (248) 357-0915.

PHARMACY TECH
Needed immediately for infusion practice in Farmington Hills. Part time. Excellent atmosphere. Call 248-932-5666 or fax resume to 248-932-5660

Licensed Physical Therapist
Full & part time. Mon. thru Fri. If interested contact Roman Kinal 248-888-1333

PHYSICAL THERAPY TECHS
Part-time afternoons in Plymouth. Experienced or will train. Salary negotiable.
Fax 734-416-3903

RECEPTIONIST
Approx. 35 hrs. Friendly, energetic, reliable team player for Livonia family practice. Willing to train right person. Computer experience a plus.
Fax (734)425-1002 or Call (734)425-0780

RECEPTIONIST
For busy ENT office in Farmington Hills, full time plus benefits. Filing, phones & some computer work. Send resume to 28300 Orchard Lake Rd. #100, Farmington Hills, MI 48334 Or fax to 248-737-0636

RECEPTIONIST
Full time Permanent Part-time
Physical Rehab company seeks to fill a full-time receptionist position in Southfield and a permanent part-time receptionist position in Livonia. Front office clerical skills. Competitive Compensation.
Fax resume to: 248-333-0276
EOE

RECEPTIONIST MEDICAL BILLER
Busy OB/GYN office in Farmington Hills. Must be experienced. Call Mary Ann 248-848-1479

RECEPTIONIST - Part-time, days with possible full-time for a Livonia X-ray facility.
Call 734-462-3232
Or Fax resume 734-462-0149

RECEPTIONIST - Part time & full time positions, some weekends. Exp. preferred. Family Blue cross/shield for full time. Southfield area. Sandy 248-354-5511

RESIDENT CARE AIDE
Full-time, afternoons
Senior living, Westland.
Wanda (734) 451-1155

506 Help Wanted-Medical

RN / LPN
Full & part-time with Pediatric Office experience. Benefits include health insurance, profit sharing and 401K. Interested applicants may mail a resume to: 990 W. Ann Arbor Trail, Suite 210, Plymouth, MI 48170 or Fax to: 734-455-5637

RN & LPN
New Wage and Improved Health Care Benefit Package. Come join a winning team. We are seeking RN's and LPN's with LTC experience. Full and part-time positions. Bonus programs. 2 weeks Vacation after 1 year. 401K programs. Please respond to:
Lisa Chudzinski, DON
Phone: (248) 349-2000
Fax: (248) 349-2228

RN & LPN
New Wage and Improved Health Care Benefit Package. Come join a winning team. We are seeking RN's and LPN's with LTC experience. Full and part-time positions. Bonus programs. 2 weeks Vacation after 1 year. 401K programs. Please respond to:
Lisa Chudzinski, DON
Phone: (248)349-2000
Fax: (248)349-2228

RN, LPN or MED ASST
With experience needed for GROWING Dermatology practice in Ann Arbor/Plymouth area. Full or part time. Pay to commensurate with experience, excellent benefits.
Fax resume to:
(734) 996-8767

RN/LPN - Part-time
(Day & Afternoon shift)
Apply in person:
Marycrest Manor
15475 Middlebelt Rd.
Livonia, MI 48154

RN/LPN
Part time 3pm-11pm.
Resident Assistant-11pm-7am.
THE PLYMOUTH INN
/Assisted Living Facility
Competitive Wages & Benefits.
734-451-0700

RN'S
Medicare certified home health care agency located in Southfield seeks RN's to service clients in Wayne, Oakland and Macomb counties. Must have knowledge of current medicare regulations and Oasis documentation. Position is for Per diem visits only. Please contact agency at 248-443-7700.

508 Food/Beverage Restaurant

BAR ASSISTANT MANAGER
Evenings & days. Will train. Retirees welcome. Benefits. $32,000 to start 248-474-3533

BAR STAFF/WAITSTAFF
wanted part-time available. Days/Nights. Must be 21. Will train. Apply within City's Edge Bar & Grill 5915 Inkster Road, Taylor. (313) 295-6360 Ask for Carol.

COOK - Part-Time DIETARY AIDE part-time. Needed Hours 3-7pm. Apply: American House, 35700 Hunter Ave., Westland. (734) 728-8670

COOKS - FULL TIME
Apply: Stryker's Bar & Grill, 38301 Ford Rd., Westland.
Ask for Tim.

COOKS, WAIT STAFF
Full & Part-Time
$10/hr. Apply at: Starting Gate Saloon, 135 N. Center St., Northville. (248) 349-5660

DISHWASHERS & SERVERS
Steady, part-time, weekend eves. High pay for exp. will train. Plymouth Manor. 455-3501

ENTERTAINERS/ WAITSTAFF
18 or older. No experience necessary. $1000-1500 a week. (248) 470-7666

EXPERIENCED WAIT STAFF WANTED
Italian American Restaurant.
Ask for Maria 248-474-2420

JW'S SPORTS CLUB OF NOVI
is now hiring
- KITCHEN STAFF
- LINE COOKS
- DISHWASHERS

Apply in person: 24555 Novi Rd., N/10 Mile. 248-349-7038

★Line Cook
★Asst. Kitchen Manager
SWEET LORRAINE'S seeks experienced people for our 4-star Southfield Cafe. Good Pay & Benefits. Call Keith for interview. 248-559-7311 ext. 25.

RESTAURANT GENERAL MANAGER
Wanted for full service chain restaurant. Experience required. salary & benefits. Call Ken at 248-865-8600.

WAIT STAFF & DISHWASHERS
Part-time for Plymouth retirement community. Great working conditions. Flexible hours. Apply in person: Plymouth Independence Village, 14707 Northville Rd.

WAIT STAFF & KITCHEN HELP
For fine dining dinner train. Call Mike at (248) 960-9440

511 Help Wanted-Professional

TRANSPORTATION AUDIT and LOGISTICS
firm seeks person with background in transportation pricing or audit & processing of freight bills for LTL truck load or expedited activity. Pricing or audit experience with import/export or freight forwarding will also be considered. Familiarity with Microsoft Excel or Access helpful. Salary based upon experience and qualifications. Send resume:
Transportation Analyst
143 Cady Center PMV 102
Northville, MI 48167

512 Help Wanted-Sales

ACCOUNT EXECUTIVE
All-Star Desk seeks sales professional. Commission plus weekly guarantee. Medical, dental, 401K, paid vacations, holidays. Apply at 29111 Telegraph at 12 Mile.

512 Help Wanted-Sales

Are You Serious About A Career In Real Estate?
We are serious about Your success!!!
- Are you getting your Fair Share of Relocation Referrals? WE ARE!!!
- Exclusive success systems program
- Variety of commission plans join our office and reap some Great Benefits!!!!

Call Pam Danaher
Manager
South Lyon Office
248-437-4500
COLDWELL BANKER SCHWEITZER REAL ESTATE

A Career in Real Estate Free Training
Location - Location
S.E. Corner of Six/Haggerty
- Free Pre-Licensing Training
- Full and Part Time Positions
- Group Health Coverage
- Structured Training Program
- In-House Closing Department

734-464-6400
Ask for Larry Frey or Frank D'Angelo
Century 21
Hartford South, Inc.
Check us out at www.c21-hs.com

ADRAY CAMERA
in Canton opening soon. Now accepting applications for the following positions:

Camera & Film Sales
Full & part-time sales positions. Experience preferred. Pays hourly rate plus commission and special incentives.

Photo lab technician
Experience with Fuji process

512 Help Wanted-Sales

AUTO SALES - NEW

Jaguar of Troy, the #1 Jaguar dealership in the country, is accepting applications for highly motivated aggressive salespeople to handle the overflow of showroom traffic. Customer satisfaction is high priority. $100K per year easily obtainable plus BCBS and 401(k). Experienced auto sales need only to apply. Our customers see us to purchase vehicles. All inquiries will be kept confidential.
Fax resume to: 248-643-9261
Attn: Rob Elder, or e-mail:
info@jaguaroftroy.com

BIRMINGHAM JEWELER needs sales person/bookkeeper full-time. Benefits offered. Fax resume to: (248) 647-6318. Or send to: Grinstein Jewelry & Design, 162 S. Old Woodward Ave, Birmingham, MI 48009.

A Career In Real Estate

This is the CURVE we use to measure agent satisfaction.

What CURVE does your company use?

To find out why our agents $mile often call Tricha Kneiding or Ann Shahin today.

Now Hiring New and Experienced Agents
(248) 347-3050
COLDWELL BANKER Schweitzer - Northville

CAREER OPPORTUNITY DAYS

REAL CAREERS FOR REAL PEOPLE

Earn a FREE Laptop computer and a new lucrative career at the same time!
East Side (800) 875-7653
West Side 248-260-0061
for an interview.

CAREER OPPORTUNITY
Leading local funeral service firm seeking professional sales person for pre-arrangement sales in the senior market. Qualifications we are looking for are:
- Direct sales experience
- Professional appearance
- High moral & ethical standards
- Meet training & licensing requirements

We offer the finest in funeral planning products, training and benefits package. Compensation is commission. Send resume to:
Harry J. Will Funeral Home,
37000 Six Mile Road,
Livonia, MI 48152
or call Joe at: 734-591-3700

CHANGE YOUR LIFE!
Start a New Career
In Real Estate TODAY
with
REAL ESTATE ONE
543 N. Main
in Rochester
For a confidential interview, contact
Carol Shelton
at
(248) 651-8144 ext. 3901

CHANGE YOUR LIFE!
Start a New Career
In Real Estate TODAY
with
REAL ESTATE ONE
Find out more Information by attending a free one hour Question and Answer Session
on Wednesday, July 25th
From 6-7:00 p.m.
At
20100 Civic Center Dr.,
Ste. 216
in Southfield
(248) 304-2299
or
call (248) 356-7111
For Additional Locations
Real Estate One...

COMPANY REP - Entry Level Field Measurements & Customer Relations For Commercial Glass Co. , P.O. Box 51922 ECC, Livonia, MI 48151-0922.

CONSTRUCTION SALESPERSON/ESTIMATOR
Must have experience in estimating residential home improvement, additions, kitchens, baths, finished basements, etc. 734-981-0292

EARN EXTRA $$$!
Booming real estate office in Livonia has openings for outgoing Salespeople! Training available. Call Judy or Kim
REMERICA
INTEGRITY REALTORS
734-525-4200

EXPERIENCED
Telemarketing Professional
Top pay, flexible hours.
Pleasant office environment.
Mr. Green 248-357-0078.

FRIENDLY TOYS & GIFTS has openings for party plan advisors and managers. Home decor, gifts, toys, Christmas. Earn cash, trips, recognition. Free catalog. information 1-800-488-4875

FUN OPPORTUNITY IN RETAIL!
Part-time positions available in Novi. Women's apparel & customer service exp. preferred. Flexible hours required, don't wait! Call now!
MATERNITY
1-800-468-6700 extension 381

If You Are
SERIOUS
About
Real Estate Training
Contact Jim Miller
248-360-1425
e-mail:
jmiller@cbschweitzer.com
If you're not, call the other ads.
COLDWELL BANKER SCHWEITZER REAL ESTATE
The #1 Company in the Midwest

Inside Sales
Wimsatt is seeking a personable individual of inside sales. Duties include assisting contractors at the sales counter and on the telephone. Products include residential/commercial roofing, vinyl siding, and windows. Previous sales/installation experience is required. Outstanding advancement opportunity. We offer competitive wages and great benefits: Blue Cross/Blue Shield PPO, optical/dental, 401k. Please apply in person at:
36340 Van Born Rd.
Wayne, MI
E-mail c/o
employment@wimsattdirect.com
WIMSATT Building Materials

LEARN TO EARN
If you enjoy people you could be earning $60,000 or more in real estate sales. Aug. classes forming now. Contact Ginger.
RED CARPET
KEIM RELIABLE
248-476-0540

Manufactured Home Sales
Earnings potential $30K+.
MOBILE HOME BROKERS
(734) 697-2433.

MARKETING & SALES
Our Troy office is seeking an experienced Sales Professional to market payroll services to business owners. Qualifications: Excellent verbal and communication skills, able to work independently & as part of a team. Competitive compensation & benefit package. Send resume to:
PrimePay of Michigan, LLC
1301 W. Long Lake Rd., Ste. 108
Troy, MI 48098-6348
or Fax to 248-952-0526

Looking For some Daily Sales Excitement?
HomeTown Newspapers has an immediate opening in our Brighton Advertising Sales Department as we initiate our daily newspaper in Livingston County. We are seeking an outgoing, energetic team player, who possesses an Associate's Degree or prior sales experience, excellent customer service skills and computer knowledge a plus. Must have dependable transportation. We offer base salary plus commission and an excellent benefit package. Please mail or fax resumes to:
HomeTown Newspapers
Attn: HR/Sales Howell
323 E. Grand River
Howell, MI 48843
Fax: (517) 548-5545
Email:
mbartlett@ht.homecomm.net

MICHIGAN'S PREMIER title company actively seeking a highly motivated exceptional person to fill the position of Sales Account Executive in our Livingston County area. Fax your resume to (248)656-8507. Attention: Alice Young

New Construction Sales
Singh Homes is seeking a top-notch professional with a proven record of success in NEW HOME SALES for their newest community in Novi. Candidate must have five (5) yrs experience in new construction sales and a Real Estate License. Please send resume to GCK, P.O. Box 255005, West Bloomfield, MI 48325, or FAX to: (248) 865-2096 or email to garrettkeals@SinghMail.com

NEW HOME SALES
Local builder seeking experienced sales professional for Howell, MI area. Candidate must be a self-starter & organized with excellent communication skills. Must be willing to work 3 weekdays and weekends. We offer excellent salary plus bonus & benefits. Mail or fax your resume to:
LoPiccolo Homes, Inc.
44303 Plymouth Oaks Blvd.
Plymouth, MI 48170
Fax: (734) 455-0815

NO MONEY DOWN!
But that doesn't mean there isn't a risk. If you want to invest in a career in real estate, call
PAT RYAN
(248) 656-6500

OUTSIDE RENTAL REP
Major distributor for industrial electrical generators. Well respected product line. Requirements: strong people & presentation skills. Must be an aggressive self-starter. Basic electrical/mechanical fundamentals required. Base salary, commission, expense account, company vehicle, benefits, plus 401K. Fax resume attn Pam: 248-624-6940

OUTSIDE SALES OPPORTUNITY
In industrial sales. At least one year of experience in outside sales related to manufacturing. Knowledge of cutting tools & abrasives a real plus. Well established company developing new significant revenue growth channels seeking qualified sales individual to join our successful company. Salary - commission - benefits. Fax resume to 248-362-2961 all inquiries confidential.

PRE-PLANNING SALES
Needed for multiple funeral homes. Contact David Griffin
Griffin Funeral Home
(734) 522-9400

REAL ESTATE SALES
An upscale builder of fine homes & condominiums in W. Bloomfield, Novi, Canton & Ann Arbor has formed a real estate company & is looking for aggressive agents to list & sell our spec homes. Agents will be given a number of listings to market & will receive a steady stream of new leads. This is a unique opportunity & we are looking for people with a minimum of 1 yr. experience in real estate.
Call John at 248-514-1487

RAISE YOUR STANDARDS-BE YOUR OWN BOSS!
Are you an order taker or a sales person? If you consider yourself to be a good sales person, I have something that can change your life. We're a national company looking for veteran sales people who can go to work immediately.
• Commission paid daily... based on your performance.
Work Mon-Fri., full time. Free training, no investment. Business to business.
Earn $500-$5000 weekly/daily.
If your interested please email resume to signtronix.com
Reference 3965. Must have reliable auto & be willing to travel from time to time. Lap top & computer knowledge a plus. Once you've proven yourself, also looking for District Mgr's & R.M. for our Southfield office. Or call 248-355-7277 Thursday-Monday 10am-3pm

A REAL ESTATE CAREER
Our affiliation with the GMAC Real Estate Network unites two of the most trusted names in the Western Suburbs. Our exclusive real estate services help you become more successful:
- Top Notch training
- Marketing tools
- Strategic systems for your client relationships
- Global relocations services
- Financial services

Plus our agents are entitled to GM Car discounts, vendor discounts, group health insurance, investments in GM demand notes and many more benefits. We are now looking for 4 more agents to complete our Fall semester training session.
Classes are forming now.
Call Darlene Shemanski:
(734) 451-5400
GMAC Real Estate
1365 South Main St.
Plymouth, MI 48170

FULL-TIME
REAL ESTATE SALES
We are hiring new & experienced agents. We offer a generous commission plan and an individualized training program. Our top agents earn over $100,000 a year.
FULL-TIME
New Agents call:
SHARON JAFFE
FULL-TIME
Experienced Agents call:
RON MILLER
Century 21
CENTURY 21 TODAY
(248)647-7321

RESIDENTIAL ROOFING SALES
All leads provided. Must have own truck. Top $ Commission.
1-800-842-4541

PET STORE - Must have retail or pet store exp. 16320 Middlebelt, Livonia 734-513-6060

SALARIED!
REAL Estate Agents
Starting Salary, $30,000 PLUS!
Benefits (health, 401K)
Incentives
Experienced agents and new trainees welcome
No other program like it available.
Why look anywhere else?
Work with the leader.
REAL ESTATE ONE, INC
For more information, please contact
Ashley Baker at 248-304-2299
Or simply fax a resume to 248-356-4110
e-mail
careers@realestateone.com

REAL ESTATE ...AS A CAREER?
ALL REAL ESTATE COMPANIES ARE NOT THE SAME
If you are serious about entering the business and profession of Real Estate Sales, you owe it to yourself to investigate why we are #1 in the market place and best suited to insure your success.
- #1 Rated Franchise System
- Continuous Individualized Training
- 100% Commission Plan
- Group Health Coverage
- Free Pre-Licensing
- Latest Technical Computer Programs Enable You To Have The Competitive Advantage
- Unsurpassed Local and National Advertising Exposure

DISCOVER THE DIFFERENCE
Call Jim Stevens
or
Alissa Nead
COLDWELL BANKER
PREFERRED REALTORS
(734) 459-6000

REGIONAL SALES MANAGER
A leading Manufacturer of tooling for the Tool and Die/Metal Stamping Industry is seeking a qualified individual to join their sales team. Applicants should have a good understanding of the Tool & Die Industry and previous industrial sales is very helpful.
We offer a very competitive salary with an aggressive bonus program, medical, dental and optical insurance, 401K program, paid vacations and more.
Send Resume or Apply at:
Attn: Office Manager
Moeller Manufacturing Co.
43938 Plymouth Oaks Bl.
Plymouth, MI 48170-2584
Fax: (734) 416-2200
Phone: (734) 416-0000
Visit Our Web Site:
www.moeller.com
E.O.E.

SALES CONSULTANT
Looking for a challenging opportunity in new home sales? An established Michigan builder is seeking a professional new home sales consultant for an exciting new community in a fast-selling market. If you are self-motivated, detail-oriented and have a winning attitude, please mail your resume to: Attn: Human Resources, 33228 W. Twelve Mile Rd. #175, Farmington Hills, MI 48334. E.O.E.

SALESPERSON/ CONSULTANT
Expanding company seeks a highly motivated person to market/consult cosmetic procedures. Computer literate a must. Great salary, bonuses, commissions and benefits. West Bloomfield/Troy locations. Fax resume w/salary requirements to:
Attn: TW 248-442-1113

WANTED - A few good Closers. Successful home improvement company in Livonia. Lots of leads. 734-513-7777

BALES & MARKETING GRADUATES
Have you considered a career in the Title Insurance industry? A National Company is seeking individuals to train for sales positions in Wayne, Oakland and Washtenaw counties. Are you a self-starter, have initiative and a desire to be challenged? If yes, fax your resume to 248-626-6886. Base salary plus excellent benefits.
Equal Opportunity Employer

SALES PERSON
Part-time for Floor covering sales in Canton. Experience preferred, will train. Great opportunity for someone who enjoys working with people. Call Karen at: 734-459-9607 or Fax resume to 734-459-9650

SALESPERSON WANTED
for mid-sized, wholesale, window manufacturing company. Must have eye for detail and follow-up. Some experience in the window industry preferred. Please send resume and salary requirements to: MAS, 12700 Burt Rd., Detroit, MI 48223

SALES TO $35K/Yr.
Established service company is looking for a motivated person with good math aptitude, congenial manner & excellent sales ability. Some heavy lifting. Excellent salary + commission, 401K, benefit package with advancement potential. Mail resume, apply or fax:
Attn: Mr. Waters
Hagopian Cleaning Services
14000 W. 8 Mile
Oak Park, MI 48237
Fax: 248-545-2521
or Call: 248-399-2323

Serious About A Career in Real Estate?
We are serious about your success!
- Free Pre-licensing classes
- Exclusive Success Systems Programs
- Variety of Commission Plans

Join the No. 1 Coldwell Banker affiliate in the Midwest!
Call Sharon McCann at (734) 462-1811
Coldwell Banker Schweitzer Real Estate

SHOE SALES PERSON
for women's specialty store. Only one evening, no Sunday's. Benefits.
Call Ellen: 248-855-8855
Roz & Sherm
Maple & Telegraph

STEEL SALES
Service center seeks established Sales People. Exp. in flat rolled products. Great pay/benefits. Contact Pete Moceri
248-668-6700

TRAVEL CONSULTANTS
Friendly, confident salespeople needed to sell vacations to qualified leads using proven telephone sales techniques. Paid training, flexible 30 hr. week. $7.70 per hour + $100 to $300 a week commission. Rapid advancement potential. Dearborn. 313-278-4100.

520 Help Wanted Part-Time

CLEANING PERSON - part time, opening at Ray Lighting, Novi, flexible daytime hrs. General cleaning of offices, restrooms & show rooms. 248-449-4500

CLERICAL OFFICE
Part Time Receptionist - Rochester - 1-2 evenings & one day on weekend. 20+hrs. per week. Phones & mail outs. Must be computer literate.
(248) 651-8144 ext. 3901

PART-TIME POSITION open at Livonia funeral home for weekend evenings. Seniors welcome. Please call 734-464-8060

520 Help Wanted Part-Time

PART TIME POSITIONS
Approximately 25 hrs./wk.
Starting time 3pm. $8/hr.
Apply in person
NORTH AMERICAN PHOTO
27451 Schoolcraft
(at Inkster)
Livonia, Mich.

$550 WEEKLY. Working through the government from Home. PT 1-888-769-1994 (7 days/wk) Ad Code S13

524 Help Wanted-Domestic

Caretaker needed to assist widow. Call after 3pm only. 734-458-9199

HOUSE MANAGER - wonderful family. Help with 2 school age children, laundry, house cleaning, grocery shopping & errands (use our vehicle). Non-smoker, competitive pay/benefits. Call now: 248-980-9637

HELP WANTED
Employment/ Instruction Services
#500-598

530 Entertainment

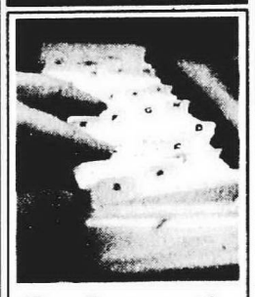

Employment/ Professional/ Misc. Services
#530-574

534 Jobs Wanted-Female/Male

WILL Clean Houses/Apartments for reasonable price. Flexible hours. For free estimate call 734-737-9741, 734-546-6871

536 Childcare Services-Licensed

CANTON non smoking child care learning home has openings. CPR & First aide. Nurturing & structured music, gym & meals included. 12 yrs. exp. 734-459-9566 kellycare.com

COME SEE WHY
our loving caring place is 84% full already. 6:30am-6:30pm. 6 weeks to 6 yr. olds. Free registration, $50 value with this ad. Fall registration underway. Tutor Time, Plymouth 5 Mile & Haggerty. 734-420-2700.

RUGRAT ROUND-UP - Full, part, drop-in care. 18 mos & up. Meals, activities, preschool lessons. 7/Beech 313-541-0261

537 Childcare/Babysitting Services

LIVONIA - home daycare has openings. Developmental activities, storytime, crafts, lots more. Call Claudia (248) 476-2728

538 Childcare Needed

BABYSITTER NEEDED in our Rochester Hills home for a 16 month old girl and a 8 year old girl. References and own transportation needed, must like like pets. (248) 656-1454

CHILDCARE/NANNY NEEDED in my Farmington Hills home, 15-20 hrs/week. Some school pick-up & light housekeeping. Your children welcome. References. (248) 788-1978.

FRIENDLY, ENERGETIC sitter wanted in Farmington Hills to work afternoons during school & full-time during vacations.
Call Neal at: 313-222-2671
or Marcy at: 248-557-2510.

NANNY - LIVE-IN
For great, active family in Bloomfield Hills. Call Cindy at Harper Associates (248) 932-3662 or fax resume: (248) 932-1214.

Nanny needed for 2 children in our Livonia home beginning in late August. Teacher's schedule. Reliable transportation. References. 734-422-5537

NEED HOME Sitter for 3 children Mon-Fri after school. Must have reliable car. Must be willing to transport children to activities. Northville (248) 374-1008.

Our infant daugher needs a caring, non-smoking individual to care for her in our Orchard Lake home full time. Please call 248-799-0625. References required.

540 Elderly Care & Assistance

CAREGIVERS w/experience available to work in your home 4, 8 or 12 hr. shifts or live-in if needed. 313-565-8957

CARING WOMAN is seeking live-in position for elderly lady. I do home cooked meals $60/day. References. 740-385-6738

CERTIFIED HOME HEALTH CARE provider seeking work. Exc. transportation & exc. reference. 248 569-7932

560 Education/Instruction

EMS EDUCATION
Start your Emergency Medical Services career with classes at Huron Valley Ambulance Center for EMS Education. Basic EMT Paramedic classes begin in August. For info call HVA at (734) 477-6331. Now approved for Michigan Merit Award recipients and VA eligible students!

NATIONAL SHORTAGE OF MEDICAL TRANSCRIPTIONISTS
Due to a national shortage of medical transcriptionists, many health care facilities and transcription services now offer home positions for qualified MTs.
Develop skills to become a medical language specialist who transcribes health care dictation and reports. This one-year program focuses on report and letter writing, medical terminology, anatomy and physiology, pharmacology, disease processes, interpreting lab reports and computer skills.
To learn more about the medical transcription program at Henry Ford Community College, attend an informal session July 26, 2001 at noon or 7 p.m. Contact the Health Career Division at (313) 845-9877 to reserve a seat in the transcription session or to receive additional information on enrolling for fall classes.

574 Business Oppt. (See Class 390)

A SPECIAL OFFER. FREE 54 page Internet Superstore. 100% Profit. We Provide Products, Shipping, Advertising. Turn Key Opportunity, with Merchant Account. Limited Availability. 1-800-289-4159 Ext. 801.

ATTENTION: EARN WHAT you are worth. Mail order business needs help immediately. 522+ a week part-time. $1000-$4000/wk. full-time. Full training, free booklet. thriveondreams.com 1-888-932-6679

COSMETIC SALES MANAGER
Swiss Botanical Skin Care Co. to launch products in your area. Excellent training & bonuses. Mercedes Benz car program. Flexible hours. Call Denise, Area Manager. 248-231-9280

GROWING BUSINESS NEEDS HELP. Work from home mail order/e-commerce. $522 part time. $1000 to $4000/wk., Full time. www.2attainmoney.com (888)-373-7566

LIVONIA DELI
Turn Key - Everything stays. $35,000. Eat in, carry out, delivery, tray catering. Owners have out grown location. Would like to upscale & expand catering business. Contact Rick or Patti at 2pm. 734-513-2218

STOP & READ! Looking for 6 dynamic people to work in Home & Garden decor. Full or part-time. 248-685-8082

TICKET BUYERS NEEDED! Detailed training/support program gives secrets/strategies to buy great seats and sell at huge profits! No risk! Money Back Guarantee! Toll-Free 877-968-4253 ext. 672

$100 PER Hour. Homeworkers Needed! Large advertising firm pays $4 for every voice-mail retrieved. Make $400-$500 everyday in your spare time. Limited space. 1-858-643-9713 Ext. 400 (24hrs.)

NEED CASH?
Have A
GARAGE SALE
734-591-0900

25 Words + 13 Million Homes = Great Results

You can market your product to 13 million households throughout North America by placing your classified ad in more than 800 suburban newspapers like this one for only $895. One phone call, one invoice, one low payment is all it takes. Call the Suburban Classified Advertising Network fax-on-demand service at 800-356-2061 or 312-644-6610 x4731 to speak with a sales coordinator.

Observer & Eccentric **MARKET PLACE**

Your HomeTown Classified ad is automatically posted on the internet! Visit us today.

hometownnewspapers.net

600's Announcements

600	Personals	626	Political Notices
602	Happy Ads	628	Car Pools
604	Graduations	630	Cards Of Thanks
606	Mother's Day	632	In Memoriam
608	Father's Day	634	Death Notices
610	Holiday Potpourri	636	Lost & Found
612	Sweetest Day	638	Tickets
614	Valentine's Day	640	Transportation/Travel
620	Special Announcements, Meetings/Seminars	642	Health, Nutrition, Weight Loss
622	Legal Notices	644	Insurance
623	Adoption	646	Bingo
624	Misc. Notices	648	Wedding Chapel

Announcements
#600-698

600 Personals

GREAT EXPECTATIONS dating service membership. $1500. Current membership costs $3000/ 3yrs. 734-420-3490

HOSTING OPPORTUNITY. Open your heart and home to a Brazilian, German, Japanese or other high school exchange student! To volunteer today, call toll-free 1-888-552-9872.

623 Adoptions

ADOPTION: HAPPILY MARRIED Couple Wishes To Adopt An Infant Or Twins. Confidential. Will Pay Medical/Legal Expenses. Please Call Jean and Leon. Toll-Free 866-207-8104

636 Lost & Found

FOUND: Dog, golden mix. 2-5 years old, leather & purple collars. W. Bloomfield area. 248-932-0994

FOUND - Kitten in the Westland Mall Parking lot. You describe. (313) 563-2905

LOST: BABY BOOK on Beech Daly and 8 Mile. July 15th 11:30a.m. Very special. (248) 355-3840 or 313-233-6000

LOST: Black cat, may have red collar, male, 2 yrs. old. Green Hill Apts. (by 9 Mile) Farmington Hills. Reward. (517) 351-3635

LOST SHELTY miniature Lassie at Groveland Oaks Campground, Oakland Cty. on Sat. July 14. Spayed female, 7 yrs. old, no tags, reward, call 24 hrs/day. (248) 643-6549.

LOST: W. Highland Terrier, white, near 5 Mile & Inkster on 7-16-01. (313) 535-3438

700's Merchandise For Sale

700	Absolutely Free (1 day)	730	Commercial/Industrial, Restaurant Equipment
702	Antiques/Collectibles	732	Computers
704	Arts & Crafts	734	Electronics/Audio/Video
706	Auction Sales	736	Video Games, Tapes, Movies
708	Rummage Sale/Flea Market	738	Farm Equipment
710	Estate Sales	740	Farm Produce-Flowers, Plants
711	Garage Sales-Oakland	741	U-Pick
712	Garage Sales-Wayne	745	Hobbies-Coins, Stamps
713	Moving Sales	746	Hospital Equipment
714	Clothing	747	Jewelry
716	Household Goods	748	Lawn, Garden & Snow Equipment
718	Appliances	750	Miscellaneous For Sale
719	Pools, Spas, Hot Tubs	751	Musical Instruments
720	Bargain Buys	752	Sporting Goods
721	Bicycles	753	Trade Or Sell
722	Building Materials	754	Wanted To Buy
724	Business & Office Equipment		
726	Office Supplies		
728	Cameras & Supplies		

780-793 Animals/ Pets

780	Animal Services/Supplies	787	Horse Boarding, Commercial
781	Breeder Directory	788	Household Pets
782	Birds	789	Pet Grooming/Boarding
783	Cats	790	Pet Services
784	Dogs	791	Pet Supplies
785	Farm Animals/Livestock	792	Pet Wanted
786	Horses & Equipment	793	Lost & Found

Classifieds Work!
Observer & Eccentric
CLASSIFIED ADVERTISING

Merchandise #700-778

700 Absolutely Free

FREE DIRT - approximately 4 yards. 734-464-1623.

FREE firewood, 6 & Merriman, Livonia. 734-421-3716.

FREE older upright piano, very pretty. You haul away. 248-374-2187

FREE PEA GRAVEL - about 2 yards in driveway, you pick up. Redford. (313) 255-6407.

STAIRLIST- good cond., stainless steel double kitchen sink. Glass storms. 734-266-2662

702 Antiques/ Collectibles

ANOTHER SALE-15-30% discount through July. Town & Country Antiques, 31630 Plymouth Road, Livonia. (734) 425-4344

ANTIQUE EARLY 1930's solid mahogany, 4 poster, bed w/highboy & double dressers, large mirror, desk/chair, night stand. Travis Court-Drexell, excellent condition $6250. Troy. (248) 649-2094

ANTIQUE PINE chairs w/leather seats, $50 each; oak kneeler, $100; pine dresser w/walnut veneer, $100; oak 2 drawer dresser w/mirror, $100. (248) 681-5747

ANTIQUES
Furniture, Windows & Doors, Lamps, Chandeliers, Sconces, Collectibles. Way too much to mention. 6000 sq.ft. "Come Explore"
WE BUY ANTIQUES & COLLECTIBLES
BOGART'S ANTIQUES
11am. to 6pm. every day.
800 E. Eleven Mile, Royal Oak
1 Mile east of Main Street
248-398-0646

702 Antiques/ Collectibles

BARBIE #1 BY Mattell with accessories. Mint. At Dearborn Hilton, July 28. 734-449-0757.

BARBIE DOLL SHOW!
July 22, 10-3pm, $5. Plymouth VFW, 1426 South Mill St. (734)455-2110

★ BARN SALE ★
By below retail. Only 4x per year to the public. New Wolf, Dear Steins, new Budweiser Lighthouse mirrors, bar mirrors, neon signs, Nascar & more. Check out the clearance wall to: Fri/Sat, July 20 & 21, 9-5. 1664 Fowlerville Rd., Fowlerville, I-96 to Exit 129, South 1.5 miles.

702 Antiques/ Collectibles

BOEHM Porcelain, 24 items, $14,800. Call Kirke, Mon-Fri. at 248-338-7574

MUFFY COLLECTION - 207 pieces w/boxes. Fair market value, $12,000. Will sell for $4950. (248) 477-9208

NORITAKE FJORD, out-of-production china. 5 piece place settings, etc. 313-461-8601

SUMMERFEST OF ANTIQUES several dealers, Saturday & Sunday, 9-5, 6400 Pineknob Rd. Clarkston, between Clintonville & Waldon.

702 Antiques/ Collectibles

TOWN HALL ANTIQUES
For the best selection of quality merchandise. Downtown Romeo. Open 7 days a week, 10-6.
810-752-5422

YELLOW HOUSE ANTIQUES closes it's doors forever!
It's now or never. Great bargains to be had! July 19-Aug 12, Tues-Sun, 11a-5p. 125 N. Washington, Royal Oak, MI. 248-541-2866.

704 Arts & Crafts

ART SALE BUY 2 get 1 FREE* (Equal or lesser value) original oils, & print on canvas available. Gallery registered. Fri 1-6 p.m. & Sat 10-2. 9037 Northern S. of Ann Arbor Rd & W. of Main St. All major credit cards accepted.

Dumouchelles
AUCTION AT THE GALLERIES

Friday, July 20th at 6:30 p.m.
Saturday, July 21st at 11:00 a.m.
Sunday, July 22nd at Noon

Exhibition Hours

Friday, July 13th	9:30 a.m.	5:30 p.m.
Saturday, July 14th	9:30 a.m.	5:30 p.m.
Tuesday, July 17th	9:30 a.m.	5:30 p.m.
Wednesday, July 18th	9:30 a.m.	8:30 p.m.
Thursday, July 19th	9:30 a.m.	5:30 p.m.

FREE VALET PARKING-ALL SALE DATES. FREE PARKING, WEDNESDAY EVENING EXHIBITION.

FEATURING THE ESTATE OF MADLYN TERNES, GROSSE PTE., INCLUDING WORKS OF ART BY MICHELE CASCELLA, GINO PARIN, LOUIS ICART & BETTY JACOBS; FRENCH BRONZE CHENETS; ESTATE OF LADY JANE FASTON, GROSSE PTE. FARMS; CRYSTAL CHANDELIERS; SILVER; GLASS WARE; ESTATE OF WALLY KONKE, DETROIT; ANTIQUE AMERICAN FURNITURE; TOLEWARE & PEWTER; ALFRED PARTRIDGE OIL ON CANVAS; 19TH C. ENGLISH SCHOOL OIL ON CANVAS; A BLOOMFIELD HILLS ESTATE; 19TH & 20TH C. FINE FURNITURE; 19TH C. OIL PAINTINGS; SELECT ITEMS FROM A CENTENNIAL FARM, ANN ARBOR.

FINE WORKS OF ART: SARKIS SARKISIAN, HENRY J. BODDINGTON, CHARLES H. PASSEY, GEORGE ROMNEY, SIR WILLIAM BEECHY, MYRON BARLOW, DOUGLAS ARTHUR TEED, J.G. BROWN, SIR THOMAS LAWRENCE, HARRY A. VINCENT.

A WURLITZER JUKEBOX; A FEDERAL SOFA; VICTORIAN FURNITURE; DAUM NANCY CARVED GLASS BOWL; PAIRPOINT TABLE LAMP; STEUBEN GLASS; BACCARAT CRYSTAL; 19TH C. MEISSEN PORCELAIN FIGURES; AMERICAN & GEORGIAN SILVER; GORHAM ST. P. SIC TEA & COFFEE SET; LENOX PORCELAIN.

CHINESE HARDSTONE COLLECTION & DESIGNER COSTUME JEWELRY, INCLUDING HATTIE CARNEGIE & TRIFARI "JELLY BELLY" FROM PROMINENT TOLEDO, OHIO COLLECTOR; AN 18TH C. VIOLIN BY TOMMASO CARCASSI; AND A 1937 ROLLS ROYCE "PHANTOM III." ORIENTAL RUGS FROM ANTIQUE TO MODERN; FINE JEWELRY.

Dumouchelles
FINE ART APPRAISERS & AUCTIONEERS SINCE 1927
409 East Jefferson Avenue • Detroit, Michigan 48226
(313) 963-6255 or 963-6256 • Fax (313) 963-8199
(Across from the Ren Cen)
www.dumouchelles.com

706 Auction Sales

★ ESTATE ★ AUCTION ON SITE
Sunday, July 22nd, 1PM
19090 Haggerty Rd.
Belleville
COLLECTIBLES; GLASSWARE; FURNITURE; TOOLS; FARM IMPLEMENTS; OLD ALLIS CHALMERS TRACTOR; ANTIQUES; CROCKS; ADVERTISING SIGNS; HOUSEHOLD ITEMS
Cash, MC/Visa, American Express
INSPECTION 12 NOON
J.C. Auction Services Inc.
(734) 451-7444
www.jcauctionservices.com

708 Rummage Sale/ Flea Markets

CANTON-CHURCHWIDE SALE 6933 Carriage Hill, Ford/Morton Taylor, July 20th & 21st, 9-5

708 Rummage Sale/ Flea Markets

W. BLOOMFIELD - Giant Rummage Sale - Our Lady of Refuge School gym on Commerce Rd., W. of Orchard Lake Rd. Fri. July 20th, 9am to 3pm. 25 depts. $1 bag sale 1-3pm.

710 Estate Sales

PRESTIGE ESTATE SALE
Fri-Sat, July 20, 21, 9:30-4:30
392 Lakeside, Birmingham (Maple Rd., 1 blk. W. of Southfield, turn N. on Baldwin to Lakeside)
Sensational Sale! - Antique DN dining table & Hepplewhite chairs, English cabinet, oak buffet, sectional, wing chairs, game table 4 chairs, lamps, sofas, oak table 6 chairs, wash stand, secretary, wicker dressers, beds, pictures, brass, linens, tools, designer clothes, jewelry, more. 248-644-2809.

ANNOUNCING TWO GREAT SALES! By Everything Goes
Both Fri, Sat July 20-21, 10-4
#1) 4094 South Shore St., Waterford
Watkins Lake Front, E. off M59 (Highland Rd.), just N. of Pontiac Rd. take Whitney Rd. (next to White Castle). Complete moving sale. Call 248-988-1077 for details
#2) 340 Chesterfield Birmingham, N. off Maple (15 Mile), E. of Cranbrook. Pre Demo - All furnishings, appliances & more! Call 248-988-1077 for details

BIRMINGHAM ESTATE SALE Fri. Jul. 20, 9-5pm. Final day of sale. Everything must go! 2428 Buckingham, 3 blks N. of Maple, E. of Eton. Bedroom set, refrigerator, hutch, unusual upright cedar chest, childs roll top desk and much more.

Find the best garage sales in your HomeTown Classifieds!

710 Estate Sales

An Estate Sale

Everything In Like-New Condition for the Discerning Buyer

A Stately "Hendredon" Bedroom Set with large Armoire, King Size Head, Foot & 2 Night Stands -- Must See.

Beautiful "Pennsylvania House" Solid Cherry Dining Room Table, 6 Chairs.

An Outstanding Entertainment Armoire by "Century".

Great Quality Vintage 1930's "Victorian Era" Rosewood Bedroom Set with Dresser, Mirrors, Chest, 2 Night Stands and Head Board -- An Eye Catcher.

"Heywood Wakefield" Solid Maple Drop Leaf Table with 6 Chairs.

2 - Very Nice Brown Leather Wing Chairs by "Leathercraft".

2 - Very Nice Green "Italian" Leather Sofas.

This is just a short list. Many other desirable items; Wing Chairs, Sofas, Dining Room Sets, Entertainment Cabinets, Large selection of Oil Paintings & Prints, Mirrors, Lamps, collectibles and much, much more. You won't be disappointed. Items subject to prior sale.

RE-SELL-IT ESTATE SALES
34769 Grand River, Farmington
248-478-7355
Daily 10-6 P.M.
Sun. 12-4 P.M.

CANTON ESTATE SALE
July 19, 20, 21 9-5. 2 cars, 2 motorcycles, furniture, appliances, household, bedding, china, sports equipment, electrical, Christmas tree & decor, clothing, toys & games, books & records, tools, lawn & garden equipment, picnic table, office supplies, computer & equipment, & much more. Neighbor has kid's clothes. 3640 NAPIER (7th house N. of Ford)

ANOTHER
ESTATE SALE BY IRIS
Fri., Sat., July 20, 21 10-4
30950 Woodside, Franklin
S. off of 13 Mile, between Inkster & Franklin.
"BEAUTIFUL HOME FILLED WITH BAKER & ANTIQUE FURNITURE"
Black Baldwin Spinet piano • area rugs • several paintings • custom sofas & chairs • English tables with wing chairs • odd English antique tables, chairs, benches & chest • dinette set with 6 leather chairs • tea carts • Baker canopy bed • Baker secretary • 2 French chairs • antique scale • beautiful English saddle • pewter collection • 4 poster baby bed • set of Wedgewood dinnerware • limoge pieces • tons of crystal pieces • antique collectibles • outdoor furniture • clothes, shoes, bags & costume jewelry.
248-626-7723
Appraiser & Liquidator for 35 Years in Metro Area

BIRMINGHAM - 2761 Windemere, 4 blks. N. of Maple, W. off Coolidge. Thurs.-Sat., 9:30-4pm. 50 yrs. accumulation. Entire contents includes beautiful 6 piece mahogany twin bedroom, maple bedroom, living room, den, Drexel credenza, 3 unusual Tramp art pieces, reel to reel recorder, web TV, Delta drill press, hand & garden tools, cameras, old portable Singer, cedarchest, Rockwell & other collector plates, store coffee grinder, Roseville utility ware. Loads of misc. good stuff. Cash please.

DETROIT - 12025 Rutherford, N. of Plymouth, W. of Greenfield. July 20-21, 9am. Entire house & garage. Antiques, household, tools & more.

★ ESTATE SALE BY ENCORE
Sat. July 21, 9-4
14360 Barclay Dearborn
Off of Michigan, 4 blks. W. of Schaefer turn S. on Schlaff, go 4 blks. Entire contents of house. Plus full size upright coin operated Arcade game. Our #'s at 8:30am.

another
GOOD ESTATE SALE
Fri/Sat, July 20-21, 10-4
1242 PEMBURY LANE
BLOOMFIELD TWP.
(W. off Franklin Rd., 1 blk N. of Hickory Grove). Park on one side of street only.
BEAUTIFUL CONTEMPORARY COLORWORKS INTERIOR
Off white modular sectional, 2 black leather sofas, custom upholstery, brass & glass cocktail table, Century Burlwood large scale oriental breakfront, Century Burlwood & ebony dining table, 6 tall parsons style upholstered chairs, beautiful black mica king size master bedroom, marble & glass breakfast table, 4 black lacquered Ello arm chairs, Victorian chair, art work, decorator accessories, linens, Dansk dinnerware, TV's, GE side by side refrigerator, GE washer & dryer, ladies clothing size 10, plus lots of good household & personal misc.
SEE YOU THERE!
EDMUND FRANK & CO
LIQUIDATORS & APPRAISERS
(313) 869-5555

ESTATE SALE - 5 Families. Antiques, glassware, jewelry, linens, Walnut bedroom set, early 40's, household items. July 21-23, 9-6. 5837 N. Newburgh Rd., Westland.

ESTATE SALE - Sat., July 21, 10am-4pm. Beautiful furniture & other household items. 65 yr. old flawless rock maple dining set, organ, desk & lots more. Call: 734-722-9034.

ESTATE SALE - Sat. Sun. 9-3. Livonia, E. of Gill, N. of 7 Mile, tools, furniture, housewares, sporting goods, guns, everything must go. 34080 Pembroke.

FARMINGTON HILLS- 21356 Purdue. 7-20 - 7-21, 9-5. Some antiques. 1st street off 6-96.

ESTATE SALE - Sat. 9-5. Sun. 9-2. 49602 North Dr. Plymouth Ridge Rd., N. of N. Territorial. Double & twin bedroom sets, living room furniture, bar, desk, dinette set, TV, all kitchen appliances & accessories, tools, electronics, collectibles, etc. 734-455-2465 - 734-455-9242

ESTATE & YARD sale. Fri., Sat., Sun., 8 to 6. 35530 Beechwood, Westland. (1st street N. of Ford, W. of Wayne Rd.) Antiques, household, etc.

EVERYTHING TO be sold - July 20 thru 25. 8am-6pm. 866 Claremont St. in Dearborn Hills, W. of Telegraph, btw. Cherry Hill & Michigan.

FARMINGTON HILLS
Thurs - Sat., July 19-21, 10-4
33626 Colony Park Dr. off Farmington Rd., between 12 & 13 Mile. Furniture, collectibles, etc. Everything goes! Cash only.

GREENTREES ESTATE SALE
Fri.-Sat. July 20-21
10am-4pm.
59 Judy Lane, Birmingham. Take Maywood east off Woodward between Oak & Quarton. Judy Lane is left off Maywood.
Interesting Old Furniture; Heavily Carved Bedroom Set, Desks, Chairs, Tables.
Also, Off White Bedroom, Victorian Etagere, Lamps, Framed Art Work, Mirrors, Glassware, Pottery, Clocks, Collectible Dolls, Children's Books, Toys & Lots of Misc.

HOUSEHOLD SALES CONDUCTED BY
Lilly M. & COMPANY
Call Toll Free
1-800-558-8851

HOWELL - Estate Sale. By Appointment Only. July 23-28 (517)545-8109

LIVONIA - Estate Sale. Fri-Sat-Sun., 10-6. Antiques including radio, collectibles, furniture & household goods. 17523 Woodside, N. of 6 Mile, E. of Levan.

MOVING TO THE OLD COUNTRY - Books, videos, appliances, furniture, storage shelves, all electrical tools, ladders. Cargo van. Pickup, snow plow truck, equipment. Wood burner insert, etc. Fri. July 20 Sat. July 21. For details call Erik 734-453-1036 or leave message.

OAK PARK - 14301 Talbot, W. off Coolidge, S. of 11 Mile. Fri.-Sun., July 20-22, 10am-4pm.

WEST BLOOMFIELD - Sat & Sun 10-5. 2953 Moon Lake Dr. S. off Long Lake between Orchard Lake & Middlebelt. Antiques, furniture, wicker, misc. household.

WESTLAND - Sunday, July 22, 9-4. 746 Ravencrest, off Newburgh, S. of Ford Rd.

711 Garage Sales

ATTENTION READERS
Place a Garage Sale Ad
And be eligible to win a $50 gift card to Meijer, Inc.
MEIJER
One Winner per week. Winner's name will be published every Thursday in this section.
To place a garage sale ad please call:
Wayne County (734) 591-0900
Oakland County (248) 644-1070
Rochester/Rochester Hills (248) 852-3222
Clarkston, Lake Orion, Oxford, Waterford (248) 475-4596
Holly/Fenton (800) 579-SELL
or fax your ad: (734) 953-2232

BERKLEY - Fri & Sat., 9-5. 1779 & 1799 Phillips, N. of 11 Mile, E. of Greenfield. Vintage to new & lots inbetween.

BIRMINGHAM - Fun! Kid Friendly Garage Sale. Sat. July 21, 9-3pm. 807 Emmons.

BIRMINGHAM GARAGE SALE. Men, it's ok to bring your spouse to this moving sale. Lawn, garden, woodworking tools & supplies, weight bench, leather furniture, dining, bedroom set, Pioneer stereo & other great things. Sat 7-21. 1447 Chapin, ½ mile N. of 14 Mile, E. off Woodward 7am. CASH ONLY.

BIRMINGHAM - Multi-family. Thurs.-Sat., 9-2. 655 Pilgrim, N. of Maple, W. of Woodward.

BIRMINGHAM TOYS, some furniture, misc. household goods. July 20th & 21st 9-5. 554 Wimbleton Drive, off of Adams.

BLOOMFIELD HILLS - Lots of stuff! Thurs. 10am-4pm. Maple/Lahser area. 6455 Golfview Dr.

BLOOMFIELD HILLS. Thurs.-Sat., July 19-21, 9am-4pm. Furniture, oriental rugs, glassware, books, clothes & more. 1862 Chippingway, E. of Middlebelt, S. on Wabeek Lake Rd. off Long Lake Road & follow signs.

CANTON - HUGE Garage & Moving Sale. Furniture & tons more! Thurs-Fri., 9-4. 45778 Spinning Wheel, N. of Warren, W. of Canton Center.

CANTON - Huge 5 family! Holiday Park Sub, Edmundton St. Jul 19-21, 9-6. Furniture, clothes, toys, kids items, knickknacks.

CANTON - July 21, 10-5. 43634 Ryegate, N. of Warren, W. of Morton Taylor.

CANTON - Kimberly Meadows 2nd Annual Subwide Sale! Thurs-Sun., 9-4. Corner of Geddes & Canton Center Rd.

CANTON - Thurs.-Sat. 9-5. 375 Robin Dr., N. of Cherry Hill, E. of Lilley. Couch, chairs, piano, dishwasher, much more.

CANTON-tons of baby clothes! Household furniture. July 19-21, 9-4pm. 45567 Michael Ct. Off Geddes & Canton Center.

CANTON - 2 family garage sale. Furniture, sailboat, etc. Thur-Fri., July 19-20, 9-5. 42352 Beechwood Ct., W. of Lilley between Cherry Hill & Palmer.

CANTON - 3 family! Beanie babies, household, misc. Thurs-Sat. 9-5. 44288 N. Umberland, off Sheldon, 1 blk. S. of Warren.

CLARKSTON SUMMERFEST Antique sale! Several dealers. Antiques, gas station collectibles, jewlery, glassware, tools, toys, long guns, quilts, furniture, primitives, lawn & garden things, food & fun. 6400 Pine Knob Road, between Clintonville & Waldon. Saturday & Sunday 9-5.

CONGRATULATIONS
to K. K. of Bloomfield Hills who won a $50 gift card to Meijer, Inc. K. K. placed a garage sale ad in Thurs., July 12 paper. You too can be a winner. To advertise your garage sale please call:
Wayne County (734) 591-0900
Oakland County (248) 644-1070

FARMINGTON HILLS - Camelot Ct. Sub. Sale. NW corner 11 Mile & Inkster. July 19-21, 9-5.

FARMINGTON HILLS - 25333 Liberty Lane, N. of Grand River, W. off Drake. Fri. & Sat. 9-5. Dishes, glassware, books, bikes, linens & household items.

FARMINGTON HILLS - Thur.-Sun., 9am-6pm. Super multi family. Furniture, household, quality clothes, much more. Low prices. Off Farmington Rd. N. of 13 Mile. 33647 York Ridge.

FARMINGTON HILLS - July 20, 21, 9-5. 2 family. 25321 Wykeshire, off 11 Mile bet. Inkster & Middlebelt. Washer, dryer, sofa, loveseat, computer supplies, retired beanies, more.

FARMINGTON - 34105 State St. July 19-21, 9-4. Golf, puzzles, furniture, household.

FARMINGTON - 7 / 20-21, 9-4. House goods, furniture, office equip, lots of computer equip. 34935 Oakland, S. of Grand River, E. off Drake.

GARDEN CITY - Gigantic yard & garage sale. Lots of goodies. 33224 Donnelly, S. of Ford, W. of Venoy. July 20-21-22, 9-5.

GARDEN CITY - Gigantic Rummage Sale. Thur-Sat., July 19-21, 10-6. Glassware, pots & pans, knick knacks, linens, Dale Earnhardt items, 1971 Pontiac, misc., too much too mention! 30835 Rosslyn (between Cherry Hill & Ford, E. off Merriman).

GARDEN CITY HAND MADE Barbie and dress-up clothes, maternity and baby clothes, toys, Jon boat, misc. July 19th-21st, 10-5. S. of Warren W. of Inkster. 7037 Deering.

GARDEN CITY - July 19-21, 9-5. 1415 Radcliff, between Ford & Marquette. Baby Stuff.

GARDEN CITY - July 19-21, 9-5. 28517 Kathryn, N. of Cherry Hill, W. of Inkster. Log cabin playhouse, toys, boys clothes (size 2-5), household goods.

GARDEN CITY - Sat & Sun 9-4. Kids toys, books, furniture, clothing, misc. 29145 Rush, S. of Warren, E. of Middlebelt.

LIVONIA - Children, adult & plus size clothing, household goods, lawn & camping equipment. Thurs-Sun. 10-5. 19403 Antago, N. of 7 Mile, W. of Inkster.

LIVONIA - Fri & Sat. 9-5. 35561 Wood, S./6, W./Wayne. Clubs - stiff shaft, like new. Lennox spice set, plus clothing, old high chair & rocker, lots of misc.

LIVONIA GARAGE/MOVING SALE. All proceeds go to charity. furniture, stereo equipment, bikes & more. Friday, Saturday & Sunday 8-5. 30320 West Chicago, between Middlebelt & Merriman.

LIVONIA - Huge Sale. Kids stuff, clothes & lots more. 19946 Sunset (S. of 8 Mile, E. of Merriman). July 20-21, 8-5.

LIVONIA - Huge 3 family sale! Large variety. July 19 10-5, July 20, 1-5, July 21 10-4. 13375 Denne, N./I-96 & Merriman.

LIVONIA - July 19, 20, 21, 9-4. 15135 Adams Ct., S. Mile, E. I-275. Clothes, furniture.

LIVONIA - July 19-21, 9-5. Household & misc. 36224 Ladywood, N. of 5, E. of Levan.

LIVONIA - July 20, 21, 8-4. 14122 Edgewood, N. Schoolcraft, W. Stark. Furniture, household items, clothing.

LIVONIA - July 20-22, 9-4. 35661 Lyndon, E./Levan. 15 yrs of children's clothes, toys. Little Tykes, household & furniture.

LIVONIA - Multi-Family. Thurs-Sat. 10-5. 19811 Parkville, 1 blk E. of Middlebelt, off 7 Mile.

LIVONIA - Sub Sale. 40 plus homes. S. of 7 Mile, W. of Inkster. July 20-22, 8 to 5.

LIVONIA - Thurs thru Sun. 9-3. 30132 Buckingham, N. of Schoolcraft, W. of Middlebelt.

LIVONIA - 14407 Alexander, Linden & Middlebelt area. July 19-22, 10-?. Loads of stuff!

LIVONIA - 2 family sale. Woodcreek Farms, S. & Farmington. Thur., Fri. & Sat., 9am-4pm.

NORTHVILLE. SAT., Sun., 9 to 4pm. 16850 Brooklane. Six & Sheldon. Double stroller, girls clothes & more.

NORTHVILLE - 19758 Cambridge Ct. Fri. July 20, 9-3. Crib, household, Girls toys/clothes. Windridge Sub. S. of Starbucks on Haggerty btw. 7-8 Mile.

PLYMOUTH - Annual 8800-8827-8854 Corinne. 2 blk. W. of Main, off Joy. Jul 19 & 20. LOADS of perennials, hosta's, quality baby house furniture, toys, clothes & new items. 9-6.

PLYMOUTH (Gottfredson & Old Territorial). Sat. 9-6. 5850 Kathryn. Odds & Ends!

PLYMOUTH - Gramma's moving! Glassware, antiques, housewares, china painting supplies, kiln, greenware. July 19-21, 9-4. 10025 Tennyson.

PLYMOUTH - July 19, 20, 21, 9-5. Boat, tools, victorian furniture, misc. 11254 Southworth.

PLYMOUTH -10645 Fellows Hill Dr., Country Club Village. Misc., home decor. July 19-20, 9-4.

REDFORD - July 19-22, 9195 Kinloch, W. Chicago & Beech. baby items, boy clothes, misc.

REDFORD - 18668 Seminole, S/7, E/Inkster. Thurs-Sat. 9-4. Baby clothes, household, misc.

ROCHESTER HILLS. July 21-22, 9-5. 1192 Seville, W. Livernois, S. Avon.

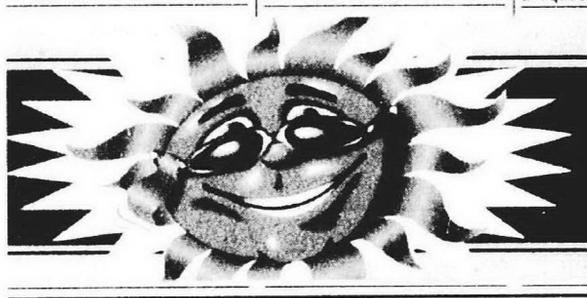

SUMMER SALE
Schedule a Home & Service Directory Ad for 4 times and we'll give you the ad for 6 times.
That's 2 FREE ads!
Call today! Oakland County.....248 644-1070 Wayne County.....734 591-0900

HOME & SERVICE GUIDE

001 Accounting

COMPLETE ACCOUNTING Services for your business. Spend your time selling not bookkeeping. Great rates!!! Call Rick 734-354-7956

029 Brick, Block & Cement

★ AAA BRICK PAVING ★
All masonry work - Repairs or new. Lic. & Ins.
Call Jeff: (734) 432-7878

AA SMALL JOB SPECIALIST
32 Yrs. Reputable. Quality work. All Cement, Brick & Block work. Driveway Replacement. Lic. & Ins. 248-348-0066

Advanced Porch & Concrete
Licensed & Insured
734-261-2655 248-909-4481

A & K MASONRY
313-467-7330

ALL CONCRETE Drives, porches, patios & walks. Also brick, block & foundation work. Lic. & Insured. Free Est. Call anytime. TODD HUMECKY 248-478-2602

ALL TYPES RESIDENTIAL CEMENT WORK. Fully insured. Free estimates. Ray Vagnetti Cement Co. 734-464-1137

ATINA CEMENT CONTRACTORS. All types of cement work, driveways, garages/patios. Free Est., Lic./Ins. (734) 513-2455.

★ A-1 Brick MASON ★
Chimneys, Porches. Repair Specialists. Lic./Ins. Call Craig C & G Masonry. 248-437-1534

DOGONSKI CONSTRUCTION
Brick, Block & Cement Work. Porches, Chimneys, Dr. Ways. Free Est. 313-537-1833

PADULA CEMENT COMP.
Driveways • Garages • Porches etc. All types of cement work. Call 734-525-1064

★PAISANO CONST. CO.★
State Lic. 25 yrs exp. Driveways, Porches, Patios, Basement Floors, Brick & Block. Specializing in residential work. Call 248-473-1161

031 Building/ Remodeling

ADDITIONS PLUS, INC.
• Beautiful Additions • Kitchens • Baths • Custom Cabinetry • Custom Home Renovations including Lower Levels. Guaranteed quality workmanship. Complete plan & design service available.
Lic. & Ins. 734-414-0448

ADDITIONS & DECKS
Lic. - Free Est.
734-751-6222

BATHTUB • CERAMIC TILE
Repair • Remodel • Reglaze
Call For Free Brochure
Unique Refinishers, Inc.
1-800-235-6557

HAMILTON BUILDERS
★ Additions, Dormers
★ Kitchens, Baths
★ Rec. Rooms
"Since 1956"
Free Est. • Lic.
734-458-8100

MARS BLDG. CO.-Res'l./Comm'l. Additions, Kitchen, Dormers, Rec Room, Bath, Siding. Free est. Prompt service. 313-538-2666

Rec Room, Kitchen Bath Specialists. All Remodeling, Formica & Laminate. Visa & MC, AMEX.
248-476-0011
313-835-8610

040 Cabinetry/Formica

Buy Cabinets direct from Factory. Bring in your best quote & save. Contractors & Do-it-yourselves. 100 miles delivery from Novi. We Are Priced To Sell. IXL Cabinets (248) 347-2306

041 Carpentry

CARPENTRY - BASEMENTS
Repairs • Complete Home Improvements. Lic & Ins Builder.
Call John: 734-522-5401

DON PARE'S, Finish Carpentry
Specializing in Kitchens
Baths • Ceramic Tile
Lic./Ins. 734-261-1330

FINISHED CARPENTRY
•Crowns •Doors •Railings
All Phases. Lic. 734-455-3970
http://espinoza.webprovider.com/qualitycarpentry/

248-471-2600
313-835-8610
Rec rooms, Basements, Kitchens, Bathrooms, New & Repairs

042 Carpets

MICK GAVIN plush carpet sale. 79 per ft. Armstrong, no wax vinyl, 75 per ft., Pergo $2.69 per ft, ceramic marble oak. Free est. 40 yrs exp. 313 537-3489

044 Carpet Repair/ Installation

AAA CARPET
REPAIR & CLEANING
Thank you for 34 yrs. of service.
248-626-4901

PAT'S CARPET REPAIR
Power stretching, burns, seams, tears, pet damage, etc. Expert Repairs. 888-775-4404

RESTRETCHING - REPAIRS
Small install-Pad available
25 Yrs. Steve 734-425-8458

048 Chimney Building/ Clean/Repair

AAA BRICK
★Chimneys★
And all masonry work.
New or repairs.
Lic. / Ins. 27 yrs. exp.
Call Jeff: (734) 432-7878
Toll free: 1-888-MR BRICK

Chimneys
Built New & Repair
Will beat any price!
Senior citizen discount
Licensed & Insured
BEST CHIMNEY INC.
248-557-5595
or
313-292-7722
4214 Woodward Ave. Oak Park, MI

049 Cleaning Service

YOU'VE GOT IT MAID!
Residential & Commercial cleaning. Free Estimates. Contact Susan 313-510-1163

055 Concrete

L & J CONCRETE
Large & small jobs welcome.
Licensed & Insured.
Free estimate. 734-762-0266

056 Construction

WEATHER AND EMERGENCY REPAIRS of barns, houses and garages. Call Woodford Bros. Inc. for straightening, leveling, and foundation repairs. Free estimates. 1-800-OLD-BARN. www.1-800-Old-Barn.com

060 Decks/Patios/ Sunrooms

BEAUTIFUL CUSTOM DECK
Wolmanized or Cedar. Lic., Ins.
Free Est., 17 Yrs. Exp.
734-261-1614 248-442-2744

CUSTOM DECKS, Kitchens, Baths, Screen Room. Finished Basement. High Quality Workmanship.....734-762-0424

DECKS BY DMR Contracting-Quality work at reasonable rates. Licensed and insured. Finished basements. References. 248-471-3499

GAZEBO-Amish built, all Cedar w/treated base & decorative spindles. 12x12 octagon. New installed $5000. 248-568-5186

069 Drywall

COMPLETE DRYWALL
Installation • Finish • Repair
Free ests. Ins. 734-921-1191

DRYWALL FINISHING
28 years experience
No Job Too Small!
(734) 673-3781

★★ DRYWALL FINISHING & PATCHWORK ★★
Free Est. - Reasonable Prices.
John ★ 734-427-6289 ★

070 Electrical

ALL RESIDENTIAL EXPERT
Free estimate. Senior discount. Low prices. 7 days - 24 hrs. Lic. & Ins. Call: 1-800-253-1632.

FREE ESTIMATES
Installations & repairs, Small or Large. Lic./Ins. 248-872-6060

Hot Tubs! Ceiling Fans! New Construction-all your electrical needs. Lic. & Ins. Builders Welcome! (248) 471-1085

RES.-COMM. WIRING/REPAIRS
Low Rates - Free Est.
Licensed - Insured
313-533-3800 or 248-521-2550

073 Excavating/Backhoe

BULLDOZING & DEMOLITION
Storage tank removal & Excavating. Licenced & Insured.
Mobil 313-418-4840
Office 248-437-0721

Bulldozing, Excavating, Finish Grading, Parking Lot, Sewer & Water Repair, Ponds, Trenching, Pool Removal, Demolition.
Lic'd. & Ins'd. 734-459-8268

Excavating, Trenching, Footings, Sewer, Water Lines, Parking Lots, Septic Tanks, Drains, Bulldozing. Lic & Ins. 313-838-6731

081 Fences

WE BUILD any type of fence. Special $4.25 per foot chain link, insured & guaranteed. Contact Tom at (734) 498-2039

086 Floor Service

METRO FLOOR COVERING Livonia. Complete sales, installation & service for carpet, linoleum, laminates, hardwood & tile. Residential, light commercial & insurance repairs. Free estimates. (734) 425-2000.

NATURAL WOOD FLOORS INC Specializing in installation, sanding & repairs. 15 yrs. exp. • (810) 636-4777 •

092 Garage Door Repair

GARAGE DOOR Springs & door openers. Repaired/ Replaced. (248) 640-6298

100 Gutters

CLEANING, SCREENING, REPAIRS
(248) 471-2600

GUTTER SHOP
Seamless aluminum gutters. Fast on time Service! Insured. (734)341-3186

★★ LIVONIA GUTTER ★★
Cleaning, Renailing of loose gutters, screening, repairs. New Gutters. 248-568-1948.

102 Handyman M/F

ABLE AFFORDABLE Reliable Ceramic tile, plumbing, elec., carp., assemble, build, repair. John 810-636-3636.

Absolutely Lic./Ins.
DU-IT-ALL
Specials: Ceramic tile, Formica & Corion tops & kitchens. We also do complete basements & all other interior work, including electrical & plumbing, etc. 248-889-7667

ALL ROUND HANDYMAN SVCE Int. Ext. Kitchens, baths, basements, windows, doors, etc. Free est. (248) 358-8252.

AL'S DO IT ALL
Carpentry•Elect•Plumbing•Paint
(248) 477-4742
(248) 352-3824

ANYTHING FROM A-Z
Tile, decks, carpentry, floors, drywall, etc. A quality job at a great price. Jeff 248-797-9225.

NEED A HANDYMAN?
Carpentry, landscaping & other fun jobs. Available until mid-Aug. Call Dale at 734-981-8793

Retired Handyman
All types of work
(313)835-8610
(248) 471-3729

Mr. Handyman
WE DO AMERICA'S HOMEWORK
Interior & Exterior Jobs. Our experienced Technicians are properly bonded & insured. Prompt, Safe, Reliable. In the Plymouth/Canton area call: (734) 981-0573.

YOU NAME IT!
I FIX IT!!
Redford 313-937-7827
Big jobs! Little Jobs!
Let us fix it all!!

103 Hauling/Clean Up

AFFORDABLE PERSONAL HAULING SERVICE
We clean out homes, attics, basements, garages, offices, warehouses & anything else. Complete demolition from start to finish. Free est. 248-354-3213.

A-1 HAULING - Moving. Scrap metal, cleaning basements, garages, stores, etc. Lowest prices in town. Quick service. Free est. Wayne/Oakland Counties. Central location. 547-2764 or 559-8138.

BIG BOB'S GARAGE Removal, Basement & all other cleaning. 734-450-1099 or 313-610-0437

D & J MOVING & HAULING Clean-up, hauling & disposal of misc. items. We haul anything. 10-15 yd. dumpster trailers. You load, we load. Westland. Visa/MC accepted. 734-421-0111

YOU CALL, WE HAUL
Do it now, 12 yd. dumpster, clean-up & removal. $275. Free Pick-Up & Delivery. 248-342-5390

104 Heating/Cooling

Furnace Installation from $1195 w/air. $2150. Duct cleaning from $199. Free est. Lic./Ins. 35yrs exp. 24 hrs. svc. All makes/models. 734-266-0547 313-477-4210

LENNOX MECHANICAL HEATING & COOLING
(248) 888-0055
Complete furnace & air conditioning services. Free estimates. Present this ad for $100 off any new Air conditioner.

106 Home Improvement

HOUSE DOCTORS HANDYMAN SERVICE
AFFORDABLE HOME REPAIRS
Save money by using America's largest handyman service. Insured, bonded, guaranteed.
734-762-5006
OFFICES IN 40 STATES

108 Housecleaning

ATTENTION SENIORS!
Housecleaning & Lawn Service. Mother & Son team. Reasonable rates. 734-425-3198

HOUSECLEANING - RELIABLE
Experienced. References.
• Weekly • Bi-weekly •
Andrea (734) 641-8513

OFFICE, HOME, CONDO, APT. CLEANING. Exquisite cleaner. 15 yrs. exp. Very reliable. 734-266-9381 810-801-7896

QUALITY CLEANING
at Affordable Rates
Call Now!
734-254-9632

WEEKLY OR BI-WEEKLY Cleaning - 4 hrs/$80. Prefer long term. References. Leave message Sharon 734-254-9527.

115 Janitorial Service

YOUR COMPLETE janitorial source. Quality Com'l. cleaning, buiding maintenance, office, Apts., lite industrial, etc., Lic'd., Free est. 313-491-4847

121 Landscaping

AAAA Beautiful Yard
LOW COST !!!
MASTER GARDENER
Design • Installation
Trees, Stumps, Odd Jobs
WE DO IT ALL
Ins/Ref. • 20 yrs. exp.
Wayne 734-525-3600
Oakland 248-855-5252

▲ ACE LANDSCAPING ▲
Cleanup, shrub removal, weeding/trimming/sod/plants. Complete landscaping.
▲ 313-533-3967 ▲

AFFORDABLE PROFESSIONAL landscaping construction & lawn maintenance. Old landscaping removed & new installed. Irrigation, grading, sodding, fall cleanup. 27 yrs. exp., free est. 248-354-3213.

ALL PHASES of landscaping. We are avail. for odd jobs such as: field cutting, grading, trimming, powerwashing etc. Free est. Call Bush Wackers Landscaping. 734-522-6644

BOB'S LANDSCAPING
Excavating, grading, pool dirt, concrete removal, sodding, sod repair, brick pavers. 734-748-8688

FIRST IMPRESSIONS Landscaping. Paver walkways & patios, retaining walls, tree & shrub planting. (248) 706-3028

GRADING - SODDING SEEDING - BED EDGING & MULCHING
Sod available for pick-up & delivery. 734-348-3150

K.M.S. SERVICES
Landscaping. Specializing in brick paver patios, walks, rock retaining walls & much, much more. Free est. 734-327-4321

LANDSCAPE SERVICE. Irrigation • Pavers • Sod
734-525-8439

RESIDENTIAL LANDSCAPING Shrubs, Weeds, Mulch, Etc. Please call John 734-658-0766

123 Lawn, Garden Maint./Service

ASAP • Shrub Trimming • Removal • Replacement. Bed weeding & installation. Why wait? J. Huber Lawnscaping. 248-474-5510

SHRUB TRIMMING, Landscape Clean-up, Mulch Bed, Shrub Planting, Fertilizing, Mowing. All Observer areas. (734) 421-7127

138 Moving/Storage

INDEPENDENT MOVING
Free Estimates. Insured.
Low Rates! 248-548-0125

142 Painting/Decorating/ Paperhangers

BEAT ANY WRITTEN ESTIMATE
248-476-0011
313-835-8610
PAINTING/PAPERING
Plastering, Repairs, Washwashing
Visa & MC, AMEX

142 Painting/Decorating/ Paperhangers

★ BOURQUE PAINTING ★
Quality work-Reasonable rates. Lic & Ins. 20 yrs. exp. Free est.
(734) 427-7332

CUSTOM FAUX PAINTING
Antiquing ★ Sponging ★ Glazing ★ Original Borders & Murals.
Kathryn Currie 313-278-8519

FATHER & SON PAINTING. Interior, exterior. 33 yrs. exp. Ins. Free est.
Call Harry (313) 945-1302

★ INTERIOR ★ EXTERIOR PAINTING BY MICHAEL
•Res. •Comm. •Staining •Textured Ceilings•Faux Finishes•Deck/Aluminum Refinish.•Plaster/Drywall Repair•Wallpaper Removal •Free Estimates •References
248-349-7499 734-464-8147

★ KEN SCHLOSS
•Painting•
•Interior-Exterior•
•Summer Special•
Res/Comm. • Lic/Ins
★ 16 yrs. experience ★
Phone/fax 248-449-7225

K & J PAINTING
Job done right. Interior & exterior. Reasonable rates. Free estimates. (734) 748-7443

LIVONIA PAINTING
Int./Ext. power washing, deck preservation, spray aluminum. Lic. & Ins. 248-474-7181

MICHAEL BLACK wall paper hanging. Fully insured, reasonable rates. (248) 352-1923

PAINTING BY ROBERT
Retired teacher seeking painting jobs. Fair prices, expert workmanship, reliable. 734-981-5180

PAINTING
INTERIOR EXTERIOR
29 Years Exp. Ins. Ref.
Call (734) 354-6551

QUALITY PAINTING
Thorough Preparation.
Work Myself since 1967.
Neat, Reasonable & Insured.
248-225-7165

S & R Painting - interior, exterior, commercial & residential. Custom wood finishing. Deck repairs & cleaning. Lic. & Ins. Free estimates. (248)318-6826

147 Plastering

★A1 PLASTER & DRYWALL★
• New & repair work • Texture • Coves • Dust free repairs •
All work guaranteed. 32 yrs exp. Insured. ☐ 248-478-7949

148 Plumbing

ZEB PLUMBING LLC
Res. - Comm. & Service
Lic. Ins. - 24 hrs. 248-477-8507

(248) 471-2600
Plumbing & Sewer Cleaning. Repairs & Alterations.

150 Pool Service

POOL OWNERS WANTED!!
Acme pools is looking for pools needing new liners. Kayak, Hendon, inground, etc. Fast service. 866-269-2016

153 Pressure Power Washing

AQUA CLEAN MOBIL WASH
Alum. vinyl siding & Deck cleaning, brick cleaning with chemical & high pressure hot water. Free est. 313-647-0557

AQUA SOLUTIONS POWER WASHING - 15 yrs. exp.
All work guaranteed. Free est.
734-635-7478 - 734-817-2999

162 Remodeling

A & M TILE & PAINTING
Tile, Painting & Remodeling. Free estimates. Over 10 years Exp. Quality, professional work! (734)788-4026 (734)454-7648

164 Roofing

ABSOLUTELY
the lowest prices in roofing, siding, painting, gutters and carpentry. 248-225-3959

ABSOLUTE SATISFACTION guaranteed. Ice dam specialist. All Pro Construction
Farmington 248-553-4456

★ AJS ROOFING ★
Exp'd. Res./Comm. Lic./Ins. Finance avail. Reasonable rates. Call Joe for est. 313-461-5100

ALL ROOFING & REPAIRS
•Tear offs/reshingle/repairs•
Also Gutters & Siding Lic. & Ins.
(248) 542-1552

★ APEX ROOFING ★
Quality work completed with pride. Family owned. Lic. Ins. For honesty & integrity call 248-476-6984 • 248-855-7223

B & M HOME SERVICES
Lic. & Ins. Roofers for 10yrs. Roofs, Garages, Additions, Siding. Westland 800-988-2688

GARDEN CITY CONST.
• Roofing • Gutters • Siding
Lic./Ins. 734-513-0099

JCS CONSTRUCTION
Re-roof ☐ Tearoffs ☐ Repairs
Lic., Insured. (734) 729-4447

LEAK SPECIALIST
Flashings, Valleys, etc. • Warr. Member Better Bus. B. • 29yrs. exp. Lic./Ins. 248-827-3233

NAPIER'S ROOFING CO.
Residential / Commercial Roofing Specialists
Roofing • Siding • Gutters
12 yr. warranty
50 yrs. exp. Fully ins.
State licensed. Free est.
313-291-0747

248-471-2600
New & repair, also rubber roofing, carpentry, insurance work.

177 Siding

ALL SIDING REPAIRS
Aluminum & vinyl. Also Roofing & Gutters. Lic. & Ins. Free estimates.
(248) 542-1552

GARAGE SIDING from $1050. Windows $265 installed. Gutters $2.75/ft. Lic. & Ins. Call Terry at 313-535-5035 or 313-999-4177

SIDING • WINDOWS
Family owned • Reasonable
REDFORD ALUMINUM PROD.
734-464-1545 / 734-953-0399

177 Siding

VINYL & Alum siding, gutters, trim, awnings, roofing, related work. ALSO EXPERT CLEANING
248-471-2600

191 Telephone Service Repair

ACCEPT - NO Substitutes
JEM COMMUNICATIONS
Reprs. & Installs/Lic. & Ins.
Comptr. Netwkg/CATV Jacks.
734-591-9068 or 248-314-1455

194 Tile Work - Ceramic/ Marble/Quarry

MARSELIS TILE CO.
Kitchens•Baths•Walls•Floors
Resid./Comm. Free est.
248-474-1674 or 248-408-3353

196 Tree Service

BIG BOB'S
Tree, Sod & Stump Removal. 734-450-1099 or 313-610-0437

FRANK'S TREE SERVICE
Trimming, Removal, Stump Grinding. Free est. Reasonable rates. Ins. (734) 458-2505

G's TREES
Removal, Trimming, Stump Grinding. 20 yrs. exp. Ins.
(313) 383-6721

HIGHLINE TREE SERVICE
Fast & friendly. Insured. Free estimates. (248) 766-8561

JASON'S TREE SERVICE
Free estimates. Union member discounts. Ins. 734- 641-7756

MICK & DAGO TREES
• Removal • Trimming
• Chipping • Clearing
Lic. Ins. • 248-926-2386

230 Wallpapering

★ WALLPAPERING ★
You take care in choosing your paper. We take care in hanging it. Call Chris 248-349-7775 or Cathy 734-427-3749

248-471-2600
Papering, Removal, Painting, Repairs. Exp. Women. Visa/MC.

237 Wedding Services

BRIDAL & baby shower favors, unique all natural, personalized herbal soaps & body products from $1.50 each. 248-855-3116 Carol 313-806-2551

ROMANTIC CANDLELITE WEDDINGS. Ordained Ministers. Elegant Decorated Full Service Chapel. Photos, Videos, honeymoon Cabins. Fourth Night Free. Gatlingburg, TN 1-800-933-7464 www.sugarlandwe

Observer & Eccentric

MARKET PLACE

hometownnewspapers.net

711 Garage Sales

ROCHESTER - Huge 4 family sale. Stoney Creek Ridge, N. of Parkdale, W. of Dequindre. 1935 Cloverdale, July 19-21, 9am-4pm. Furniture, household, tools, clothes, baby, antiques.

SOUTHFIELD-Fri 20,10-6pm Sat. 21,8-5pm. 20744 Westover, W. off Evergreen, N of 8 mile. Home renovation supplies and fixtures, tools, large aquariums,Web T.V., Nortic Trac Gold, wetsuits. (248)746-3605

SOUTHFIELD - 15641 Pennsylvania, off Greenfield 1 blk N of Mt. Vernon. Estate Antique furniture (quality). July 19-21, 9-4.

SOUTHFIELD 18687 George Washington, S. of 10 Mile W. of Southfield Rd. Come see us you won't leave empty-handed. Fri & Sat 9-4

TROY - 3 families. 200 Beanies, many rare, printer, new keyboard, appliances, childs bike. Tons of great stuff. Fri.-Sat., 9-5. 2801 Palmerston, 3 blks. N. of Big Beaver off Adams.

WAYNE - 5 family, Thurs. Fri. 10-5. 38754 Covington, off John Hix Btwn. Michigan Ave. & Glenwood. Antiques, furniture, household, clothes, toys, etc.

W. BLOOMFIELD - Fri. July 20, 9am-4pm, Sat. July 21, 9am-noon. 5357 Cambourne, 1 blk. N. of 14, 1 blk. W. of Middlebelt, off Briarcliff Knoll. Combined familys. Clothing, jewelry, household items, books, etc.

W. BLOOMFIELD - Fri 7/20 & Sat 7/21, 9am-3pm 5801 Trotter Lane, W. of Orchard Lake Rd., just S. of Walnut Lake Rd. Small appliances, sporting equipment, furniture, designer clothes & more.

W. BLOOMFIELD giant 2 family! Thurs-Sat. July 19th-21st. 8:30-4:30. 5301 Franklin Ridge Circle (14 Mile & Middlebelt) yards of fabrics, clothes, electronics, toys, games, lawn equipment, books, furniture etc.

WEST BLOOMFIELD Place Sub sale. Saturday July 21st. 9-4. on 14 Mile W. of Halstead. Little Tykes, furniture, etc.

WEST BLOOMFIELD-5575 Edinborough, N. Western & 14 mile. July 20-22, 9-5. Numerous baby items and much more!!!!

WEST BLOOMFIELD 4 girls garage sale is back! More girls! More stuff! Antiques, decorative items, clothing, jewelry, furniture, much, much more. Mark the dates! July 19th-21st 9-5. 5622 Carol Run North, Potomac Town condos. N. of Maple (between Maple & Walnut Lake Rd.) & W. of Farmington Rd.

WESTLAND - Berkwick Sale (S of Joy, W of Merriman). July 19-21.

WESTLAND - Garage Sale. 32640 Grandview, Venoy/ Cherry Hill. Thurs-Fri, 9-4pm.

WESTLAND HUGE garage SALE on July 19th, 20th & 21st, 9-6. Upright freezer, hide-a-bed & more. 35851 Rolf, 2 blocks W of Wayne Rd on Avondale

WESTLAND - July 19-20, 9-5. 7318 Wildwood (1 blk E of Wayne, 1 blk N of Warren)

711 Garage Sales

WESTLAND - July 19, 20, 21, 9-? 2429 Treadwell, Newburgh to Palmer. Baby items, household goods, furniture.

WESTLAND - Jul 19-21, 10-5. Tons of clothing for men, women & kids, all sizes. Linens, dishes, toys & baby. Small household, collectibles, etc. If you're a "I BREAK FOR GARAGE SALES" this one's for you! Great assortment for any pocketbook, RAIN or SHINE! 958 Newburgh (N. of Cherry Hill, S. of Ford). 734-729-1234

WESTLAND - Thurs 12-4, Fri-Sun, 9-4. 746 Ravencrest, off Newburgh, S. of Ford Rd.

WESTLAND YARD sale! Friday & Saturday, July 20th & 21st, 8-3. Dishes, knick-knacks, jewelry from the 1930's to present, kid's toys & clothes. 33464 Beechnut, off Schuman & Cherry Hill.

WESTLAND - 5 family sale. Furniture, bikes, household. Christmas. July 20-21, 9-4. 35133 Farragut, off Wayne Rd., between Glenwood & Palmer.

WESTLAND - 8531 Terri Dr. S of Joy, W. of Merriman. Toys, household, computer. Fri-Sat., July 20-21, 10-6.

713 Moving Sales

BEST OFFER. GE Washer, Dryer, Rower, treadmill, nightstand, chest, dresser. 734-453-0557

CANTON - Living room furniture, entertainment center, stereo & other household items. Royal Holiday Mobile Park, 39500 Warren, Lot 214, on W. Fern. Enter at railroad crossing. July 19, 9-2. July 20-22, 9-5.

CANTON MOVING SALE weights, bench, dresser, hutch, etc. S. of Cherry Hill off Lotz E. on Finley S. on Millbrook, Left 1299 Aziz. Saturday 11-4. (734) 397-2606

CANTON sofa, loveseat, recliner, electric lift chair, patio furniture, misc. 883 Meadowlake, off Cherry Hill between 275 & John Hix. 7-19 & 20 9-4.

COMMERCE - 3364 Edgewood Park Dr., 1st st. W. of Union Lake Rd., S. off of Commerce Rd. Oak furniture, sports equipment, tools, appliances, household items. Sat. 8am-4pm. 248-366-7067

DEARBORN HGTS - July 19-21, 10-4. Teacher moving, books, teaching supplies, Beanie babies, copier, air conditioner, misc. 8457 Colonial Lane.

GARDEN CITY - 29445 Beechwood, off Middlebelt, N. of Ford. July 20-21, 8am-8pm. Furniture, appliances, collectibles, kitchen, child & household items, bikes, misc. (734) 421-2953

LATHRUP VILLAGE - July 21-22, 12-6. 27230 Evergreen, Just N. of I-696.

LIVONIA - Contemporary living room sectional, etegere, coffee table, formica kitchen table w/ 6 chairs (all white), king waterbed, 3 twin beds & much more! Cash 'n carry. (734)425-4034

713 Moving Sales

LIVONIA - Estate / Moving Sale. Over 40 years accumulation including furniture, sterling silver, antique/ collectible memorabilia, books, classical records, kitchen items, electric stairway elevator & much more! 17309 Doris Lane (Brookwood Sub. N of 6 Mile between Middlebelt & Merriman) Thur-Sun. July 19-22, 9am-6pm.

LIVONIA-36208 Ladywood. Household items, yard equipment, depression glass. Jul. 19-22, 9-5.

MOVING SALE in Bloomfield Hills. Call with your want-list. Excellent stuff! (248) 626-6583.

MOVING - Sectional, chair, entertainment center, TV, patio set, antique chairs, bedroom set, etc. 248-626-2373

NORTHVILLE - Moving Sale. 16319 Winchester Dr. S. of 6 Mile, W. of Haggerty in Northville Commons. July 20 & 21, 9-4pm. Furniture & household items.

NOVI - 41440 Broquet, off Meadowbrook between 8-9 Mile, July 19,20,21, 7-4:30.

PLYMOUTH - Lots of furniture, washer & dryer, odds & ends. 9440 Mayflower Ct., Sat. & Sun., 10-4. W. of Sheldon, S. of Ann Arbor Rd. enter on Baywood. 734-459-0122.

PLYMOUTH - 30 years of Great stuff! Ltd. Bakery Equipment, antique cash register & tools, garden equipment, household & holiday decorations & More! July 19-21, 6am-?. 14266 Shadywood, between Wilcox and Schoolcraft. (no early sales.)

RECLINING couch & loveseat, oak table & 4 chairs, oak desk/ hutch/chair & file cabinet. Like new condition. 248-442-9875

ROYAL OAK-MOVING SALE The Coachhouse, 429 N. Washington. (248) 547-2640. Home accessories, Christmas items, fabrics, lace, trim, ribbon, etc. Fri & Sat July 20 & 21st. 10am-5pm

SOUTHFIELD - Furniture, exercise equipment, misc. items. Sat. Only, 11-4. Maple Tree Apts., 28493 Franklin, Apt. 312. 248-304-9492.

TROY SATURDAY only! 3+ family sale!! 9am-5pm. 2327 Garry Drive, off John R. S. of Big Beaver.

LOOK WATERBED, king-size w/mirror, bookcase, shelves & drawers, paid $1000, selling for $400/best (could use reg. mattress). 2 twin beds ($50ea), 1 full bed ($85). Furniture, dishwasher ($300), washer ($300), dryer ($200), microwave $100), all like brand new. More item too numerous to mention! 313-531-4336

714 Clothing

CONTEMPORARY - Fun fur, fox & leather coat, size 6-8, beautiful. $1200. 248-737-7993

WHITE WEDDING DRESS & VEIL - size 22-24. $200 cash. (734) 722-5266.

714 Clothing

WOMEN'S CLOTHES sizes 8-11 petite & accessories. July 21, 10 a.m. 1012 Cloverdale, between 12 Mile & Crooks Royal Oak

716 Household Goods

AIR CONDITIONER, Manna 18,000 BTU. $150 (734)453-0555

ALL LEATHER 100% Italian full grain, premium select, grade A leather couch, love seat, chair, ottoman. Buy Mantellasi leather in Italy with warranty, unused in wrapper. Cost $5K sacrifice $1950 cell phone 313-477-0979

BABY GRAND PIANO. Game tables. Bedroom, dining room & living room furniture (circa 1900-present). Banquet & traditional size mahogany dining room tables. King & queen size 4 poster beds. Oriental rugs. Desks & bookcases. Large breakfront/china cabinets. Wing back chairs. Antique Duncan Phyfe sofa. Oil paintings, lamps, sets of china, crystal stemware.
Too Much to List!
MAHOGANY INTERIORS
506 S. Washington
ROYAL OAK (248) 545-4110.

BED FRAME white king size iron w/rails. New, still in box. $200. 734-422-2321.

BLACK formica, platform king bed/night stands, leather headboard, credenza. 248-851-3777

BEDROOM Girls, 3 pc., dresser, bed, bureau/mirror, good condition. $375. Dana, 248-553-2450

BEDROOM OUTFIT w/mattress, blond, 40 yrs. $75. (734) 459-2461

BEDROOM SET - 5 pc. oak, exc cond, $800. (248) 473-8683

Bedroom set 7 pc.w/headboard, 2 dressers, 2 bookcases, desk, chair, $1400. Queen sofa bed, $200. 2 Modified wing chairs, $150/pr. Great cond. Perfect for home or apt. 734-453-2390

BEDROOM SET - white, woodlike formica, 4 pieces. Custom made. $1500. 248-641-8253

BELLINI CRIBS; Annie, white finish, $500. Milano, coffee finish, $400. Both w/mattress. (248) 643-8081

BERKLINE COUCH w/recliners on ends, 2 chairs (recline/swivel & rock), burgundy, dark green, dark blue & beige plaid, like new. $1,000/best. (248) 437-5185

BUILT IN BLACK GAS oven & stove top $99. Blue metal bunk beds $45. All good cond. (734) 421-4985

BUNK BED solid oak with oak storage drawers. $300. (248) 471-2798

CHANDELIERS; DESK, bookcase headboard, extra long box spring & mattress, $150; Ethan Allen walnut hall console, $200; Dinette set - drop leaf table, 2 chairs, hutch, $175; Lazyboy recliner, $75; maple hutch, $150; Cherry tables, Cherry TV cabinet, $75; Washer & dryer, $275; More! (248) 681-5747

CHERRY dining room set; 4 side chairs, 2 arm chairs & 2 leaves, $795. (810) 286-3778

COMPUTER CABINET - cherry wood, good cond., $150. Call for details: (248) 473-5640

CONTEMPORARY DINING room table, thick glass top, marble base, 6 chairs, exc. cond., $1200. Contemporary Sofa, beautiful cond., $850. 248 652-6491

DESK FOR CHILD bedroom, traditional, cherry finish, bookcase, hutch & chair included, exc cond., $200. (248) 652-7115

DINING ROOM - dark pine table, 6 chairs, w/2 leaves, fully extended 9 ft. 4 in. $350. 248-651-0371

DINING Room: "Harden", cherry Queen Anne-style, oval table seats 10, 2 arm & 6 side chairs. Superior cond. 313-461-8601

DINING ROOM SET cherry, 6 chairs, china cabinet, custom table pads, $1200 or best. (734) 464-4786

DINING ROOM SET MAPLE. Early American, Salem maple stain, buffet, hutch, 6 chairs, seats 8, very good. $525. 248 347-2719

DINING SET - Burlington Formal Set. Pecan, 13 piece. Exec. $2400. (810) 419-9812

DINING SET - cherry, formal, 6 chairs, 2 leaves, china cabinet, $2100. 734-475-7470

DINING SET - classic 1950's blond, table, 3 side & 1 arm chair, hutch/buffet, like new. $200. (248) 347-7794

DRESSER & 2 bookcase/hutches. 75" tall x 45" & 30" Dark pine. $1,200. 248-477-4009

ENTERTAINMENT CENTER 3 piece solid oak. $800. 734-522-2756

ENTERTAINMENT/CONSOLE 2 Piece teak. 51"H X 65"W x19"D. New $1200, asking $375. 248-540-9054

Formal contemporary dining set, exc. con. 6 chairs, buffet & mirror. $6000/best 248-626-0724

GIRLS bedroom - French provincial Stanley, 7 piece, exc cond., $800. 248-471-1626

GOLDSTAR 15,000 BTU room air conditioner, used one season. $100/best offer. (313)794-5478

GORMAN'S gorgeous red leather sofa. New, never used. A great deal! 313-565-6908

INTERIOR DOORS (9) new 6 panel, white, slab, 80x30x1¾, best offer. (248) 353-0753

LA-Z-BOY Lift Chair, 7 mos. old. $500. (734) 453-9387

LEATHER - Couch, loveseat, chair, ottoman & grandfather clock. Exc. shape. $3300/best. 734-261-5745

LEATHER sofa, loveseat, 6 mo. old. $975. Sony 27" TV $200. Queen bed $150. 248-790-2715

RAINBOW WOODEN PLAY-SCAPE - Sunshine Castle series, redwood package 3, + extras, rubber mulch & extra stairs included. $1800. SOLD

Student loft bed/desk w/shelves, 3 drawers, rustic wood finish $550/best. 734-455-3179

★ GREAT SERVICE SPECIALS ★ RECONDITIONED BICYCLES
LIVONIA SCHWINN
Bicycle & Fitness Center
28860 W. 7 Mile
248-476-1818.

718 Appliances

AIR CONDITIONER G.E. 9900 B.T.U., 220 outlet, used twice, $150. (248) 446-8110

MAYTAG WASHER & gas dryer. Like new. $200 each. Call 734-525-7293

WASHER AND DRYER- good cond., $100 for the pair. 734-737-9220

719 Pools/Spas/Hot Tubs

HOT TUB - Emerald Spas, Model #995. 6-8 person, 94" X 94" X 38". Cranberry marble w/red cedar wood chest. New in 1995 ($5000). Exc. cond. 1st $2000. 313-387-0754.

HOT TUBS/SPAS
Broken partnership forced to sell. All Spas must be sold at cost or below. 248-789-5815

MUSKIN POOL, 18'x42. Filter. Paid $900, must sell $150/best. Call after 6pm: 734-525-0536

721 Bicycles

ADULT MIAMI Sun Tricycle-3 wheel, 3 speed. Like new. Red, rear basket. $400. 248-474-0334

722 Building Materials

OLD TONGUE & GROOVE WOOD 1x4, good condition. Plywood 4x8 ¾" (734) 320-5146

STEEL BUILDINGS
New must sell.
30x40x12 was $10,200 now $6,990. 40x60x12 was $16,400 now $10,971. 50x100x16 was $27,590 now $19,990. 60x200x16 was $58,760 now $42,990. 1-800-406-5126

STEEL BUILDINGS
New must sell.
30x40x12 was $10,200 now $6,990. 40x60x12 was $16,400 now $10,971. 50x100x16 was $27,590 now $19,990. 60x200x16 was $58,760 now $42,990. 1-800-406-5126

STEEL BUILDINGS
New must sell.
40x60x12 was $17,500 now $10,971. 50x100x16 was $27,850 now $19,990. 50x100x16 was $27,850 now $19,990. 80x135x16 was $79,850 now $44,990. 100x175x20 was $129,650 now $84,990. 1-800-406-5126

724 Business & Office Equipment

AFFORDABLE USED - File cabinets, fire files, desks, lateral files, chairs & more. Livonia 734-525-8268

MOVING - must sell Steelcase office furniture. 810-243-9396

730 Comm./Industrial/ Restaurant Equip.

SHELVING - Heavy duty steel 3'x2'x87", pallet racks 4x8. (734) 320-5146

734 Electronics/Audio/ Video

CABLE TV DeSCRAMBLERS
Top-of-the-line equipment. Lowest prices. Immediate delivery. Visa/Mastercard. COD. Call 800-910-1970

HIGH END stereo equipment. Conrad Johnson CJ-50 tube amp/pre-amp, $1600. Boston acoustics speakers, $900. 248-691-4660

800's Autos/RVs

800 Airplanes
802 Boats/Motors
803 Boat Parts Equipment/Service
804 Boat Docks/Marinas
805 Boat/Vehicle Storage
806 Insurance, Motor
807 Motorcycles/Minibikes/ Go-Karts
808 Motorcycles-Parts & Service
809 Off Road Vehicles
810 Recreational Vehicles
811 Snowmobiles
812 Campers/Motor Homes/ Trailers
814 Construction, Heavy Equipment
815 Auto Misc.
816 Auto/Truck-Parts & Service
817 Auto Rentals/Leasing
818 Auto Financing
819 Autos Wanted
820 Junk Cars Wanted
822 Trucks For Sale
824 Mini-Vans
826 Vans
828 Jeeps/4 Wheel Drive
830 Sports & Imported
832 Antique/Classic Collector Cars
834 Acura
836 Buick
838 Cadillac
840 Chevrolet
842 Chrysler
844 Dodge
846 Eagle
848 Ford
850 Geo
852 Honda
854 Lexus
856 Lincoln
858 Mazda
860 Mercury
861 Mitsubishi
862 Nissan
864 Oldsmobile
866 Plymouth
868 Pontiac
870 Saturn
872 Toyota
874 Volkswagon
876 Autos Over $2,000
878 Autos Under $2000

716 Household Goods

Suncast deck furniture: beige, 48" table, end table, 6 chairs, 2 ottomans, umbrella, base, cushions $350. 248-706-9759

TABLE 36"X36" wood & leaf & 4 chairs wood w/upholstered. $100 (248) 539-1209

WALL UNIT - Beige shiny formica, curved glass at ends, 70" wide x 80" high Good cond. $550 (248)615-4027

WATERBED - King size Deluxe 2yrs old. $1500 new, $700 or best offer. (248) 349-0554

WATERBED SUPER-SINGLE w/heater & headboard, exc. cond., $50. (734) 453-8456

WOODARD 5 piece patio set. Jennifer convertible couch & loveseat, misc living. 248-851-0714

718 Appliances

AIR CONDITIONER G.E. 9900 B.T.U., 220 outlet, used twice, $150. (248) 446-8110

MAYTAG WASHER & gas dryer. Like new. $200 each. Call 734-525-7293

WASHER AND DRYER- good cond., $100 for the pair. 734-737-9220

719 Pools/Spas/Hot Tubs

HOT TUB - Emerald Spas, Model #995. 6-8 person, 94" X 94" X 38". Cranberry marble w/red cedar wood chest. New in 1995 ($5000). Exc. cond. 1st $2000. 313-387-0754.

HOT TUBS/SPAS
Broken partnership forced to sell. All Spas must be sold at cost or below. 248-789-5815

MUSKIN POOL, 18'x42. Filter. Paid $900, must sell $150/best. Call after 6pm: 734-525-0536

721 Bicycles

ADULT MIAMI Sun Tricycle-3 wheel, 3 speed. Like new. Red, rear basket. $400. 248-474-0334

★ GREAT SERVICE SPECIALS ★ RECONDITIONED BICYCLES
LIVONIA SCHWINN
Bicycle & Fitness Center
28860 W. 7 Mile
248-476-1818.

722 Building Materials

OLD TONGUE & GROOVE WOOD 1x4, good condition. Plywood 4x8 ¾" (734) 320-5146

STEEL BUILDINGS
New must sell.
30x40x12 was $10,200 now $6,990. 40x60x12 was $16,400 now $10,971. 50x100x16 was $27,590 now $19,990. 60x200x16 was $58,760 now $42,990. 1-800-406-5126

STEEL BUILDINGS
New must sell.
30x40x12 was $10,200 now $6,990. 40x60x12 was $16,400 now $10,971. 50x100x16 was $27,590 now $19,990. 60x200x16 was $58,760 now $42,990. 1-800-406-5126

STEEL BUILDINGS
New must sell.
40x60x12 was $17,500 now $10,971. 50x100x16 was $27,850 now $19,990. 50x100x16 was $27,850 now $19,990. 80x135x16 was $79,850 now $44,990. 100x175x20 was $129,650 now $84,990. 1-800-406-5126

724 Business & Office Equipment

AFFORDABLE USED - File cabinets, fire files, desks, lateral files, chairs & more. Livonia 734-525-8268

MOVING - must sell Steelcase office furniture. 810-243-9396

730 Comm./Industrial/ Restaurant Equip.

SHELVING - Heavy duty steel 3'x2'x87", pallet racks 4x8. (734) 320-5146

734 Electronics/Audio/ Video

CABLE TV DeSCRAMBLERS
Top-of-the-line equipment. Lowest prices. Immediate delivery. Visa/Mastercard. COD. Call 800-910-1970

HIGH END stereo equipment. Conrad Johnson CJ-50 tube amp/pre-amp, $1600. Boston acoustics speakers, $900. 248-691-4660

736 Video Games, Tapes, Movies

1978 BALLY Playboy Pinball Machine, in good working condition. $400. (734) 762-0960.

740 Farm Produce/ Flowers/Plants

BLUEBERRIES - You Pick. 1144 Peavy Rd., off Mason Rd. W. of Howell. Open 8am-6pm. (517) 548-1841

741 U-Picks

HOMEGROWN SWEET CORN U-Pick BEANS
Rowe's Produce
(734)482-8538
Girard's Produce
(734) 697-1685

RASPBERRIES & Blueberries. You Pick Spicer Orchard. Take US 23. 3 mile N. of M-59. Clyde Rd., exit #70. E. ¼ mile. (810) 632-7692

745 Hobbies/Coins/ Stamps

LIONEL ODYSSEY TRAIN - New York Hudson, collector's series. $600/best. 313-274-7995

TELESCOPE - 10" Mead, with motor, deluxe stand, perfect. $800/best. 248-855-0280

746 Hospital Equipment

ELECTRIC MOBILITY Rascal wheel chair. 2½ yrs. old new batteries. paid $4,500 asking $2,500 (248)645-9969

748 Lawn Garden & Snow Equipment

FORD 120 TRACTOR 42 inch cut, snow auger plus blade plus trailer. Runs good. $850. (248) 478-4719

JOHN DEERE - 13HP riding lawn tractor with bagger. 1 yr. old. $1250/Best. Must sell, Moving. (734) 420-9094

LAWNMOWER Exmark 48 in. wide. Self propelled. Commercial. $450 734-414-7120

LIMESTONE LANDSCAPING stones, roughly 32 cu. ft. - You pick up. $40. SOLD

750 Miscellaneous For Sale

DINING ROOM cherry table w/8 chairs, barely used. New $2,500. $1,000. Barley used $500+ snow blower for $300. 248-645-5408

FISH TANK 60Gal., stand, canopy, Hamilton power glow lighting, wet/dry sump, Excalibur protein skimmer, pump & heater $400/best. 248-538-8854

FISH TANKS - 1 fresh, $800 & 1 salt, $1000. 120 gal. ea. w/oak cabinets & canopy. 734-729-5229

INVENTORS-FREE INFORMATION PACKAGE. Have your New product idea developed & professionally presented to manufactures. Call Davison, An Award Winning Firm. Patent Assistance Available. 1-800-677-6382

JUKE BOX Rowe model R-83 Claremont (1979). $595. (248) 477-6277.

MARK V Shop Smith complete. Some extras. $600. SOLD

PIONEER POLE BLDGS 30x40x10 basic. $7,190.00. 12X10 slider, 36" entrance door, 12 colors, 2x6 trusses. Material and labor. Free quotes. #1 company in Michigan. 1-800-292-0679

REACH 2 MILLION Michigan readers with a 2 x 2 display ad for only $949 - Contact Linda at Michigan Newspapers, Inc. (517) 372-2424

SINGER TOUCH & sew machine, cabinet & chair. Electronic or regular organ. Older Accordion. Sears Lawn mower good cond. 313 534-5090

STEEL BUILDINGS SALE 5,000+ sizes. 40X60X14 $10,742. 50X75X14, $13,866. 50X100X16, $18,120. 60X100X16, $20,569. Mini-storage buildings, 40x160, 32 units, $16,914. Free brochures www.sentinelbuildings.com Sentinel Buildings. 800-327-0790 Extension 79

WASHER/DRYER 2 sets, (1 apt. size) sail & bass boats, dresser, tractor w/60 in. mower, computer. (248) 684-2879

751 Musical Instruments

BABY GRAND Player. Needs cash ASAP! 1 Yr. old, asking $9500. 248-594-8583

SOLID WOOD organ. Mint condition. $100. (248) 476-2834

BASS VINTAGE Gibson SG with original case. $800 firm. 734-453-6365.

HAMMOND ORGAN upright with books & bench $500. (313) 291-0652

KAWAI Grand Piano, oak satin finish, 5' 10", exc. cond, must sell, $8,000/best. 248-737-2265.

PIANO UPRIGHT, Victor. Nice condition, $50. (248) 643-7469

RENT A PIANO $25/mo.! This week's special -free delivery! Call for details. Open Thurs until 8pm! Michigan Piano (248)548-2200 www.mipiano.com

STEINWAY GRAND Model L 1930, new strings, hammers, exc cond. $22500. 248-547-1642.

WURLITZER UPRIGHT - Model 1740. Oak, exc. cond. just tuned. $1,625. 248-682-5927

YAMAHA GRAND - 5'7" satin finish ebony, owned by professional. $10,000. (734) 420-8984

752 Sporting Goods

DPULTRA GYMPAC II wall/ bench unit w/weights, leg lifts, etc. $95 (248) 332-7241

MOMENTUS GOLF Club Swing Trainer, Endorsed by David Duval. $65 (734)455-3179

NORDIC GYM: treadmill, $575, Ultra-Lift, $525, tow/rider, $250. Schwinn Air Dyne bike, $175. All Like New! (248) 344-1920

Pool Tables - All slate, antique, ultra modern, bar size. Buy direct from Factory. 248-399-7255 E.248-547-3980.

TREADMILL - SPIRIT Premium model. Seldon used. $550. (248) 642-7643

Animals Pets/ Livestock

#780-798

783 Cats

PERSIAN ADULTS/KITTENS GRC, $1,500. Show $1,200. Pets, $500. (734) 844-1912

THE FRIENDLIEST kittens in town. Adoptions Sun July 22nd 248 545-8007 248-981-6582

784 Dogs

ADORABLE PUREBRED puppies. 1st shots & vet exam. $400 & up. 810-285-7387

AKC MINI Dachshund pups. Exc. pedigree, black/tan, smooth/wire coats. Parents on site. $450-$500. (248)437-1690

AUSTRALIAN SHEPARD pups, AKC/ASCA reg. Champion lines. $450+ 248-231-0750

BEAGLE MIX, male 9mo. neutered & shots. To GOOD home. Well trained. (248)478-9460

COCKER PUPS - Tricolor males, plush showcoats. $500. 810-786-1089 after 6:30pm.

COLLIE RESCUE - See us - Sat. 7-21. PetSmart: Utica, on Hall Rd. 734-326-2806 www.collierescue.com

LAB - black, 3 mo. old female, all shots & wormed. Son has allergies. $150. 313-937-6393

LAB PUPPIES AKC - OFA Black & Yellow. (Parents on property.) 248-969-0637

LOWCHEN - AKC, 2 males, 14 wks., healthy hypo-al, athletic, max 15 lbs., crate trained, 1st shots. $850. (248) 360-0078

LOOK MINIATURE SCHNAUZER - AKC, first shots. $400. (248) 394-1170

MINIATURE SCHNAUZER Pup male, AKC black & silver, vet checked, 1st shots. (734)591-3410 (810)575-0206

SHELTIES - Quality AKC pups. Home raised w/parents. Need loving homes. (313) 534-2689

SIBERIAN HUSKY - 18 mo. old female, all shots, housebroken, to good home. 248-642-7931.

YORKSHIRE TERRIER puppies/ males. Ready to go! (248) 486-1037

787 Horse Boarding/ Commercial

TOP quality personalized care, private barn, large box stalls, daily cleaning/turnouts, in/ outdoor arenas, easy I-96 access. $170/mo. 248-437-1554

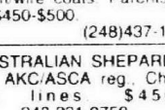

Automotive Recreational Vehicles

#800-899

800 Airplanes

Observer & Eccentric
CLASSIFIED ADS WORK

802 Boats/Motors

ALUMACRAFT 1991, 185 Competitor, 110 Johnson, roller trailer, more. $5,300. 248-426-9821

ALUMACRAFT 1991 - 18 ft., 115 hp motor/6 hp trolling motor, trailer. $7200. 313-561-9034

ALUMINUM BOAT 14 ft. - 18 hp Johnson, runs like a top. $1500/firm. (734) 522-7072

AMERICAN SKIER 1990 bow rider, 351, low hrs, needs nothing. $12,500. 810-750-9333

802 Boats/Motors

AMERICAN SKIER 1985 - 285 hrs., 351 Ford inboard, outstanding cond. Must Sell! $7,000/best (248)363-3051

BAJA 1987, 350 V8, 196 Sunsport Bow Rider, $6500 w/trailer. 810-577-6579

BASS BOAT 1997 Ranger, 125 Merc, 17.1ft, R72 dual console, like new, low hrs. Never on big lakes, garage stored, 3 fish comfortably, to many options to list $14,900. (248) 669-2509

BASS BOAT - 1981 Ranger, 375V, Johnson 175 motor, trolling motor, fish finder, trailer, $3800/ best offer. 734-464-8885

BASS BOAT 1982 Thompson, 40hp Mercury 1991 trolling motor, live well, needs upholstery work, includes new trailer. $3000. Call (248) 643-4965, ask for Greg.

BAYLINER, 1989 34' Avanti, exc. con., loaded, 13' beam, Lake St. Clair. $49,900. 866-580-2200.

BAYLINER, 1996, 1950 Capri, bowrider, 18'6", I.o., 130 hp., trailer, $7800. 734-748-7707.

BAYLINER 1988 17' Capri Cuddy, 85 hp. Trailer. Many extras. $3950/best. 313-613-2618

BAYLINER CAPRI 1998 - 19 ft., like new, 125hp I/O, trailer. $9000/best. (810) 871-3275

BAYLINER 1996 - 18½ ft., Mercruiser 3.0L, Fish & Ski, Escort trailer, electric trolling motor, front pedestal seat, live well, am/ fm stereo radio/cassette, ship-to-shore radio, & covers. $7400. 734-498-8705.

BAYLINER 1995 Jet Boat. Merc motor, custom cover & trailer, low hrs., like new, $5300/best. Bloomfield Hills. (248) 227-6899.

BOSTON WHALER 15' 1987, 40HP, Exec. cond. Many extras. $6800. 248-288-7601

BOSTON WHALER 1995 16' jet, Union Lake. Exc. cond. $9500. (313) 506-3798.

BOWRIDER FIBERGLASS 18 ft. 6 inches, 85 horsepower outboard, runs great, $3000/best (313) 563-4320

CADILLAC, 12FT. fishing boat & trailer, completely refurbished, like new. Good buy at $950. Redford, 313-531-1101

CAL 20 - 5 sails, outboard, new electric, sleeps 4, good cond., $1000 firm. (734) 416-1004

CANOE - 17' aluminum. Sell or trade. $300 or smaller canoe. 734-522-2652

CANOE, 18FT. - Only used once. Holds 800 lbs. $450 313-592-6534

CANOE- MAD River, Explorer, Red Royalex w/wood trim. Used once. $1200. 248-682-3475

CARVER 1993 37 ft., Voyager, 350 hours, loaded, clean, twin 454 Crusaders. $114,900. (248) 681-6995 after 6 p.m.

CARVER 1989, 30 ft. Express Cruiser, 11 ft. beam, air & heat, dinghy included, loaded. $36,900. 734-591-9103

CC CONNIE 1959 Restored classic. Rebuilt engines, trans. $23,500. 810-794-4528

CELEBRITY 1994 27', immaculate, rack stored since new, 350 Mercruiser, full galley, aftcabin, microwave, shower, hot water, 260 hrs. $26,000. 313-383-6388

CENTURY CHEETAH 1968 inboard, great cond., 300 hrs. w/trailer etc. $2500/best. 248 360-0926

Century Cortez 1981, 27' fiberglass boat totally rebuilt. Trailer. Make offer. 313-886-3252

CENTURY 1985 cuddy, 19ft. 140 Merc cruiser, new outdrive, radio, trailer. $5800. (313) 274-7211

CHAPARRAL 1985 198CXL 170hp I/O w/trailer. $4600/best. 248-681-7895.

CHAPARRAL 1998 1830 SS Bowrider, 4.3 Mercruiser, 70 hrs., mint cond., stored indoors yr.-round, includes trailer. $17,000/ best. (248) 360-6552

CHAPPARAL 1993 2000SL bowrider, 8' beam, Merc 235 hp, 275 hrs, trailer, clean-stored inside. $8500. 734-522-2274

CHRISCRAFT 1995 Concept 18 - 4.3L engine, exc cond., $12,000. (248) 681-3478

CHRISCRAFT CORINTHIAN, 1979, 33' New twin 350's, sleeps 6, well maintained, $34,500/best. 734-721-8084

CHRISCRAFT 1965 28 Ft. skiff, 327, good shape, with trailer. $6,500/ best. (734) 595-3682

CLASSIC AMF Fiberglass 18 ft., sailboat with trailer, 1977, great shape, barely used, $1350/best. 313-533-0211

CORRECTCRAFT SKIIER 1968, w/trailer, restored. $5,500. 1971 Correctcraft Skier w/trailer, indoor storage. $6,500. (517) 546-7933

CRESTLINER 1994 Eagle 2160 cuttycab, Johnson 120hp+10hp, trailer, many extras, exc cond., $17,000/best. 734-453-6853

CRESTLINER 1990 Fishing Boat - 17ft., 40 hp Evinrude, fish-finder/trolling motor, trailer. $4000/firm. (313) 937-3846

CREST 2000 Pontoon - 22 ft., like new, best offer. Contact Henry. 248-380-1340

CROWNLINE 225 - Bravo 3 engine, w/dual axel trailer, removable Bimini top, pair of water skis, 1 performance Slalom ski, huge intertube, several ski & life vests, low hours, great condition. $18,439/best. (248) 693-8823

CROWNLINE 1998 deck boat, 24 ft., bimini top, low hours, very clean. Merc cruiser Bravo III. Many extra options. $25,500. (248) 655-0139

CROWNLINE 1999 - 20 ft., less than 50 hours. Trailer & boat slip on Orion Lake for 2001. $16,900. (248) 391-3893

CRUISERS INC. 1974 - Must sell. Good condition. Have receipts. $1000. 810-294-1456

DAYLINER, 1996, 1950 Capri, bowrider, 19', 130hp I/O, trailer, many extras. $6,800/best. 734-981-7731

DAYSAILER W/TRAILER sails. Holder 14', like new, $3,000. 734-422-4723

EXCEL 18 foot 1993 140 Volvo inboard/outboard, convertible top, like new cond., low hours. $7450. (517) 431-4835

FLYING SCOTT 19ft. Sailboat - trailer, sails & extras. $1950. 248-332-6542, 248-674-0341

FORCE 5 Sail boat, 1980. Good cond. trailer, cover, like Laser but faster, set up for racing. $950 (248)689-6920

FORESTER, 1989, 16' Bowrider, 115hp OMC, 2 covers, very nice. $4,200/best. 248-656-3867

FOUR WINNS Fling, 1994, 115 HP, trailer, all tow accessories, low hrs., like new, $5200. 248-620-9064 - 248-339-2350

FOUR WINNS 2000, 21 ft. cuddy, 250 HP, low hrs., full camper, CD, extras, in water 3 times, $22,000. 734-591-6921

FOUR WINNS 1988 22. ft. deck boat, must see, good condition, best offer. 248-647-3832

FOUR WINNS 1992 - 18¼ ft., exc cond., low hours, rarely used, $7900. (248) 625-1234

FOUR WINNS 1997 19 ft. 205HP, low hours. $15,000. (248) 539-0799.

FOUR WINNS 2000 Horizon 210 - 25th anniversary model, 6 mo. old, in water 4 times, 20 hrs, stored inside, loaded, extras, tandem trailer, $25,000. (231) 533-8223

FOUR WINNS 18' Horizon 1998 190HP, low hrs. Asking $14,000. (248) 478-1784

FOUR WINNS- 180 Horizon, 1989, 302 Merc Cruiser, extras. $4000/best. (313)730-9294.

FOUR WINNS, 1998, Horizon 22', open bow, I/O, exc. cond., only 25 hrs. $23,000 734-320-4895

FOUR WINNS 1998 245 Sundowner, 5.8 EFI, 169 hrs., teal/ white, $29,000. 248-627-4531.

FOURWINNS 1993, 195 Sundowner, low hrs., V8, cuddy cabin, $12800. 734-281-4331.

FOUR WINNS (1993) 245 Vista, 24' cruiser, 5.8L, 166 hrs., full canvas, head, VHS, fridge, extras, $23,800. 248-477-4450

FOUR WINNS 2000- 248 Vista, only 10hrs., Volvo Penta eng, camper pkg, must sell, ext. warranty included. $40,000 or make offer. (810)574-1005

25 FT Catalina sailboat-sold. 27 ft. Hunter s

women seeking men

Call 1-900-454-5566
$4.38 first minute,
$2.19 each addt'l. minute

MY KIND OF MAN
Divorced black female, 47, seeks black male, 45 to 58, to enjoy movies, dining, walks, concerts, fishing and boating for a possible long term relationship[p. BOX 15209

LIFE'S BETTER SHARED
White female, full figured, blonde hair and green eyes, seeking a white male, 39 to 45, sincere, honest, for a long term relationship. Children okay! BOX 15225

START AS FRIENDS
Single black female, **32**, brown complexion, dark eyes and hair, full-figured, attractive, professional. Seeking a God-fearing someone to be a friend for life, spend time with and get to know. Enjoys comedy, music. BOX 30296

ALL AMERICAN GUY
Single white female, **40**, 5'5", non-smoker, brown hair, medium to husky, loving, caring, likes a variety of activities, sports. Seeking a husky, honest, white guy, 36-46, serious, long-term relationship. Macombe County. BOX 36039

LET'S SEE A MOVIE
33 yr. old, single white female blonde hair, blue eyes, 5'8", non-smoker, who enjoys working out, *movies etc.* Seeking 29-39, single white male to spend time with. Wayne county BOX 36099

A TOUCH OF CLASS
Attractive, tall, mature, lady, height/weight proportionate, non-smoker, social drinker, enjoys music, concerts, fine dining, dancing, conversation. Seeks similar qualities in a male, for friendship, companionship and possibly more. BOX 36146

A LADY OF CLASS
Vivacious, upbeat, very attractive, blonde female, a professional, 5'7", 115 lbs. upper **50's**, seeking soul mate counter part, 60's, a professional, for dating, possible long term relationship. Call me and see what life has in store for us. BOX 35996

EVERY MINUTE COUNTS
Single white female, **41**, two children, professionally employed in the medical field. Enjoys camping, canoeing, horseshoes, BBQ's, going out sometimes. Seeking someone with similar interests to begin a warm and wonderful relationship. BOX 11927

RN FOR LONLINESS
Divorced female, **34**, attractive, 5'6", full figured, two children, registered nurse, outgoing. Enjoys the summer, the outdoors, the park, swimming, yardwork. Seeking white male, 35 to 45, professional, secure with himself, who would enjoy having a good time with one who would appreciate him being in her life. BOX 11940

TO THE POINT
Single female, **30**, single mother of two. Enjoys camping, the outdoors, camping, swimming, parks. Seeking someone who is down to earth, fairly well built, loves children. BOX 30309

LIFE'S PLEASURES
Divorced white female, **33**, brown hair and eyes, average size, social drinker, non-smoker, children. Seeking a down-to-earth guy to enjoy life's simple pleasures. BOX 30344

SEEKING MR. RIGHT
35 yr. old female, 5'7", brown hair/green eyes, 3 children. Enjoys the outdoors, camping, hiking, the park, quiet evenings at home, movies. Seeking male, 38-42, with *similar interests for dating* and possible relationship. Wayne County BOX 31911

PRETTY ENTREPRENEUR
Giving, loving, compassionate, curvy, lots of fun, great conversationalist, **55**, looking for sincere, successful Caucasian gentleman, 45-late 70's, to be my soul mate. Float your boat, make your day, answer my ad today. BOX 25322

ARE YOU...
Looking for someone special, who is sincere, honest, and fun loving, could be me. I am a divorced white female, **54**, non-smoker, who likes *to do almost everything*. West Side area. Let's talk! Wayne County BOX 36084

ALL FOR YOU
Single white professional, **45**, looks 35, female lovely, wonderful, passionate, beautiful smile, seeks honest and attractive single white gent for friendship and long-term relationship. BOX 11914

LADY OF PASSION
Young **53**, pretty, average weight, big brown eyes and hair, looking for white gentleman, who is not afraid of his feelings, sincere only, no games, for long term relationship. Wayne County. BOX 18707

STEP RIGHT UP
White female, **64**, seeks man, 64-plus, to do things together. BOX 30341

LASTING LOVE
Young **53** year old with medium build, brown eyes, blonde hair, likes to laugh, have fun, dance, dine out, *theater and weekend* adventures. I hope to hear from a loving and caring man, 48 to 60, to share a lasting relationship. BOX 30722

LOVE DON'T LOVE ME
Single white female, average looks, brownish blonde hair, green eyes, full figured, employed. Enjoys R&B, hip-hop, romance. Seeking a black male, 35 to 45, one who has staying power, treats me like his queen, respect me and love me. BOX 30755

ATTRACTIVE LADY
Soft spoken, attractive white *female*, 5'11", *dress size 11*. Seeking a white male, 6'2" plus, **40** or older, no games, heavy drinker, proper weight to height. Wayne county BOX 31891

ATTRACTIVE WOMAN
Soft spoken, non-smoker, white female, 5'11", size 11, wishes to meet a white male, 6'2", or taller, **40** or older, no games, no heavy drinkers, no drugs, height/weight proportionate. Wayne County BOX 36053

OLD-FASHION & HONEST
Single white Christian professional female, **45**, attractive, with a heart of gold, great cook. Enjoys quiet times and movies, walker. Seeks well groomed white male, non-smoker, with Christian values. Wayne County. BOX 26052

LOOKING FOR YOU
Single white female, early **40's**, non-smoker, light drinker, pretty, 5'2", brown/hazel. Height/weight proportionate. Enjoys movies, dining, camping, boating, etc. Seeking tall, single, white, dependable male for possible relationship. Wayne County BOX 31885

NO GAMES HERE
41 yr. old, divorced white female, 5'10", professionally employed. Seeking white male, 40 to 50, who is caring, considerate, outgoing and gainfully employed, enjoys movies, walks, dining out, and enjoys most of what life has to *offer*. Down River area Wayne County BOX 31898

HONEST SINCERE
Divorced white professional female, enjoys golf, travel. Looking for an emotional secure professional male, between 45 to 55, for friendship, social activities, travel, leading to possible long term relationship. Wayne County BOX 31899

DOWN RIVER FEMALE
Single white female, **40**, 5'7", weight height proportionate, brown hair, hazel eyes. Enjoys horseback riding, swimming, dining out, movies. Seeking dependable, secure, single white male, 35-42, for possible relationship. Wayne County. BOX 33719

TOO GOOD TO BE TRUE
Blonde haired female, attractive, turquoise eyes, Northern Italian, early **50's**, humorous, feminine, look and act younger, retired, passionate, petite, 5'2", 105 lbs. financially and mentally secure. Looking for a caucasian, attractive male, 40 to 60, who likes to do things. BOX 11870

NO GAMES
42 yr. old, employed, widowed white female, 5'6", 160 lbs, smoker, non-drinker. Seeking a white gentleman, 5'8" to 6'2", fun loving, kind hearted, romantic, non-drinker, employed, sincere, honest, and *love children*. BOX 30717

CLASSY COSMO CUTIE
Creativity and chemistry a must. White female, compassionate, curvy, looking for someone to have fun with white professional, 46 to 56, non-smoker, no drugs, love animals, water, boating, exercise, cooking, spiritual. Oakland County BOX 36051

SOMETHING ABOUT ME
Charming single white female, happy, healthy, **39**, 5'4", 103 lbs, blonde/brown. Bright, artistic, U of M grad, professional employed, enjoys culture, nature, world travel, friends. Seeking non-smoking attractive professional man. No cats or karate obsession please. Oakland County. BOX 36071

SEEKING RELATIONSHIP
Attractive, slender, tall lady of **55**, warm hearted, cerebral, somewhat a quiet home body, a smoker. Seeking a gentleman, 55 to 69, intelligent, tall, polite, truthful, a smoker, who enjoys dining and *conversation*. Oakland County BOX 36077

ATTENTION HARLEYS
Divorced *white female*, **41**, no dependents, height weight proportionate, caring, considerate, cute and cuddly, enjoys just about anything with the right person. Seeking warm hearted, romantic, non-smoking white male who is ready for a relationship. BOX 35480

SPICE OF LIFE
Single attractive white female, **44**, blonde, blue, non-smoker, varied interests seeks Caucasian male, 38-48, non-smoker for companionship possible relationship. Wayne County BOX 33737

DOWN RIVER
Divorced white female, 5'3", 125 lbs, waist length dark hair, *hazel* eyes. Pisces, **51**, attractive, caring, old fashioned. Seeking 40's, attractive, honest, sincere, sweetheart for a serious relationship, weight/height proportionate. Wayne county. BOX 32011

FIRST TIME AD
Single mother of one, **28**, 125 lbs, intelligent, enjoys outdoor activities. Seeks *non-smoking*, honest respectful, financially secure male with great sense of humor who loves children. Children welcome. BOX 36014

GET TO KNOW ME
Single female, **54**, 125 lbs, 5'6", dark brown hair, glasses, blue eyes. Enjoys gardening, walks, outdoors, dining out, cooking, reading, crafts. Seeking nice male with sense of humor, to share common activities and qualities. BOX 11768

LET'S CONNECT
Single white female, **22**, long brown hair and blue eyes, full figured, mother of one. Enjoys going out, movies, shopping, quiet nights at home. Seeking a financially and emotionally secure male, employed, who knows what he wants in life. Age, race, unimportant. BOX 15145

SEEKS PERFECT MATE
Attractive, **50+** widow, fun loving, physically fit. Seeks male desiring travel, working out, bicycling, golf, *mountain hiking, skiing, swimming*, dancing, dining out, family, cooking, quiet evenings, closeness, sharing, intimacy, love. Requesting to much? Tell me. BOX 24980

QUALITY, QUALITY
Seeking a sincere, honest, no games played, non-smoking, social drinking, single white male by a divorced white female, **54**, who *likes to do almost everything*. Looking for friendship, companionship or something long term. West side. Wayne County. BOX 25333

ATTENTION HARLEYS
Divorced *white female*, **41**, no dependents, height weight proportionate, caring, considerate, cute and cuddly, enjoys just about anything with the right person. Seeking warm hearted, romantic, non-smoking white male who is ready for a relationship. BOX 35480

SPICE OF LIFE
Single attractive white female, **44**, blonde, blue, non-smoker, varied interests seeks Caucasian male, 38-48, non-smoker for companionship possible relationship. Wayne County. BOX 33737

DOWN RIVER
Divorced white female, 5'3", 125 lbs, waist length dark hair, *hazel* eyes. Pisces, **51**, attractive, caring, old fashioned. Seeking 40's, attractive, honest, sincere, sweetheart for a serious relationship, weight/height proportionate. Wayne county. BOX 32011

FIRST TIME AD
Single mother of one, **28**, 125 lbs, intelligent, enjoys outdoor activities. Seeks *non-smoking*, honest respectful, financially secure male with great sense of humor who loves children. Children welcome. BOX 36014

GET TO KNOW ME
Single female, **54**, 125 lbs, 5'6", dark brown hair, glasses, blue eyes. Enjoys gardening, walks, outdoors, dining out, cooking, reading, crafts. Seeking nice male with sense of humor, to share common activities and qualities. BOX 11768

LET'S CONNECT
Single white female, **22**, long brown hair and blue eyes, full figured, mother of one. Enjoys going out, movies, shopping, quiet nights at home. Seeking a financially and emotionally secure male, employed, who knows what he wants in life. Age, race, unimportant. BOX 15145

SEEKS PERFECT MATE
Attractive, **50+** widow, fun loving, physically fit. Seeks male desiring travel, working out, bicycling, golf, *mountain hiking, skiing, swimming*, dancing, dining out, family, cooking, quiet evenings, closeness, sharing, intimacy, love. Requesting to much? Tell me. BOX 24980

QUALITY, QUALITY
Seeking a sincere, honest, no games played, non-smoking, social drinking, single white male by a divorced white female, **54**, who *likes to do almost everything*. Looking for friendship, companionship or something long term. West side. Wayne County. BOX 25333

I HAVE CABIN FEVER
Ready for boating, camping, cuddling and all of life's adventures. Tall, slender, Caucasian, with a cute smile. If you are tall, fit, *nice* looking, 48-60, let's explore life together. Wayne County. BOX 33738

TIRED OF GAMES
Attractive, divorced white female, **51**, 5'4", long reddish hair, smoker. Seeking gentleman, 45 to 65, with a sense of humor for dinner (home cooked), movies, quality time and *fun relationship*. Oakland County. BOX 36013

FIRST TIME AD
Divorced white female, **47**, looking for an honest, trustworthy, caring male, 40 to 55, interests are playing cards, casinos, family dancing, camping, fishing and boating. Possible relationship. Oakland County BOX 36021

ONE IN A MILLION
Novi, attractive, white female, 5'4", young looking **50**, in great shape. Seeks *good looking 47 to 55 single white male* with no dependents, honest, easygoing, non smoker, emotionally/financially secure, friendship/possible relationship. BOX 36031

CHRISTIAN SOUL MATE
Divorced professional female, **50**, petite, mother of two. Seeks male, 48-58, non-smoker, weight/height proportionate. Enjoys working in home and yard, dining out, long walks, concerts, vacationing by ocean, romantic dates, church activities. BOX 11759

THE QUALITY OF LIFE
Single white female, **39**, blonde hair and hazel eyes, employed mother of two. Loves animals, working around the house, horse back riding, movies, dancing, dining out, relaxing at home. Seeking male, 39 to 50, family oriented and *enjoys life*. BOX 11836

SOULMATE SEARCHING..
... for a kind, sincere, single or divorced male, 48 to 60, non-smoker, for long term monogamous relationship. I am **51** yr. old divorced female. I believe in romance and enjoy simple pleasures. Down River area. BOX 14471

SIMPLY IRRESISTIBLE
Pretty, petite, passionate, divorced white female, 40-ish. Seeks non-smoking, single white male, over **35**, for dating and relating. Let's create sparks and watch them fly! BOX 25332

AUBURN JEWEL
Single white female, **40**, 5'3", auburn hair and blue eyes, non-*materialistic, attractive, medium to* slightly bigger build, social drinker, smoker. Enjoys hockey, fishing, walks in the park, sunsets, videos. Searching for someone who has the same qualities, facial hair is a plus. BOX 30759

LOOKING FOR MY ROCK
Single mom, **35**, looking for someone to have fun with, laugh with and cry with. No games, no lies. BOX 30821

SEEKS COMPANION
Attractive, classy, lady, 135 lbs., auburn hair, hazel eyes, easy going. Enjoys outdoors, travel, home life, special events. Seeking honest, compassionate, white male, 50-**65**, to share the happy trails of life. Wayne County BOX 31996

SEEKING SOMEONE NICE
36 yr. old single female 5'10", auburn hair green eyes. Enjoys fishing camping bowling and movies, looking for someone with *similar interest who is honest and* sincere. 35-45. Wayne County. BOX 32000

HEY HARLEYS
This cute **42** yr. old divorced white female loves riding Harleys, classic cars, boating, walking and fireplaces. No dependents. Looking for a humorous, non-smoking white gentleman to spoil me. Macomb County. BOX 33710

BEAUTIFUL
Beautiful, intelligent, classy lady, **50's**, loves travel, boating, golf, tennis, walks on the beach, romantic, dinners. Searching for male, with *similar interests, for loving relation*ship. Oakland County. BOX 36027

MASSAGE THERAPIST
Single white female, **48**, 5'6", auburn/brown, seeking single white male, 35 plus, who is outgoing, enjoys life and optimistic about the future. Summer is here, let's get together. BOX 36035

CELEBRATE LIFE
Sympathetic, yet alluring, single white female that promotes understanding and meaningful communication seeks pleasant, good-natured single white male, tall, height/weight proportionate, **43** to 57, to interact with. Oakland County. BOX 36041

WHY HESITATE?
Single white female, **52**, fit, 5'7", 135 lbs, beautiful smile, attractive, brown hair and eyes. Enjoys sports, movies, concerts, dining out, family and more. Seeking white single male, 50 to 60, 5'10" or taller, height and weight proportioned, degreed, honest, trustworthy, sense of humor to share my interests. BOX 11668

HERE I AM
Female, **65**, 5'6", medium build. Enjoys travel, water, picnics, barbecues, concerts, walking, good conversation. Seeking single male, tall, professional, honest, fun loving, spontaneous, good morals, financially/emotionally/spiritually stable. BOX 11755

SOMETHING IN COMMON
Divorced white female, **54**, full figured, professional, employed, non-smoker. Enjoys travel, theater, movies, dining out, conversation and romance. Seeking a divorced, single, widowed gentleman, non-smoker, 43 to 68, *with similar interests*. BOX 11820

SEE WHAT HAPPENS
Single white male, three children, 5'4", 180 lbs, in search of a black man to share walks in the park, candlelight, dinners, movies, cuddle and more. BOX 11829

PARTNERS IN CARING
White business woman, professional, seeking gentleman, **50's** to 60's, with a variety of interest and needs. tender loving care. BOX 11842

INTRODUCE YOURSELF
Single white female, **28**, 5'6", red hair, 150 lbs, shy at times, two children, occasional smoker/drinker. In search of affectionate male, 28 to 40, to enjoy clubs, movies, camping, quiet nights at home, fun, and a possible relationship. BOX 11845

men seeking women

Call 1-900-454-5566
$4.38 first minute,
$2.19 each addt'l. minute

TOP QUALITY
Single white male, **51**, 5'11", brown hair, blue eyes, 198 lbs, professional, non-smoker, social drinker, *no dependents*, educated, financially secure. Enjoys fitness, walking, travel, swimming,more. Seeking a professional female, 42 to 52, similar attributes. BOX 11951

WARNING...
...May cause happiness. Answer this ad and you wont be sorry! Attractive, financially secure, professional, single, white male, **41**, 6', 170, no dependents. Seeks single white female, 25 to 45. Reply now! BOX 33492

NO GAMES EVER!
Caring, affectionate, loving, hard working, divorced white male, **54**, 5'7", silver fox hair, 176 lbs. Loves ocean beaches, spending quality time together. Seeking friendship for monogamous relationship, 40 to 50 yr. BOX 35913

NILES SEEKS DAPHNE
to watch movies and Frazier. I'm **45**, 5'11", fit, single white professional male, non-smoker, with no dependents, who enjoys tennis, classic rock, outdoors and all of the arts. Macombe County. BOX 36089

DREAMS/DISILLUSIONS
Reality based single white male, kinda cute, energetic, cooperative, willing to try something new. Seeks an interesting lady, 33 to 49, for a *possible relationship*. BOX 36101

THE REAL DEAL
Single white female, **34**, 5'6", non-smoker, attractive, fit, honest, sense of humor. Enjoys taking walks, animals, pool and going out. Seeking a single white male, non-smoker, 28 to 36, over 5'7", no dependents, cute, honest, funny, educated, *wants a real woman to* go out with and more. BOX 11857

ATTENTION BILL
You responded to my ad, mailbox #33724. I did not get your phone number can you please call back. Wayne County BOX 18962

CUTE AND CLASSY
Single black female, mid **50's**, enjoys jogging, concerts and walks in the park. Seeking a gentleman over 50, with similar interests. Oakland County. BOX 26066

ONE IN A MILLION
Divorced white female, **54**, non-smoker, professional, full figured. Enjoys travel, theater, movies, dining out, and good conversation. Seeking a divorced, widowed or single male, non-smoker, 43 to 63, with similar interest. BOX 30740

DEPEND ON ME
Single white female, **28**, 5', 165 lbs, brown hair and eyes. Enjoys horse-*back riding, camping*, the outdoors, movies. Seeking a dependable, secure white male, 28 to 35, in the Wayne County area. BOX 30824

LOVES TO BE SPOILED
Single black Christian female, **31**, in search of single black Christian male, *26-36*, with no children, non-smoking, non-drinking, for long term relationship. Wayne County. BOX 32013

ANIMAL LOVER
Single, white female, **40**, older children, like the outdoors, riding motorcycles. Looking for white male, 40 plus, for companionship and maybe more. Wayne County BOX 33736

SEARCHING SOUL MATE
Single white female, **38**, 250 lbs, looking for single white male, 35-40, likes dining out, bowling, and quiet evenings at home, someone with the same interest. Oakland County. BOX 35944

TRAVEL INTO MY HEART
White male, **58**, 5'9", 170 lbs, brown hair and eyes, non-smoker, non-drinker, retired. Enjoys old movies, music, gardening, conversation, dining out, cooking and more. Seeking a medium to petite lady with similar interests for friendship and possibly more if the chemistry is there for us both. BOX 11932

SEEKING BALANCE
Divorced white male, **45**, two children, employed, enjoys exercising, running, jogging but would love to find the right person to share his time together. Could it possibly be you? Sincerely hope so! BOX 15189

R U THE 1 4 ME?
White male, 6'2", long brown hair and blue eyes. Enjoys pop, oldies and a little heavy metal. Likes blonde haired girls. Seeking a one on one serious relationship. BOX 30306

STEP RIGHT UP
Single white male, 5'10", brown hair and blue eyes, construction *build, looking for a match*. Seeking honest, loving female, who enjoys camping, walking, biking and loves to be around children. BOX 31357

GOOD SENSE OF HUMOR
Divorced white Christian male, **49**, 6', *hazel eyes*, gray and brown hair, secure, romantic, honest, with good morals. Loves children, sports, music and long walks in the woods. Seeking attractive single white female, 40-52, friends first, possible long term relationship. Wayne County BOX 31907

NO HEAD GAMES
41 yr. old white divorced male, 6 180 lbs., looking for a honest woman who would like to be spoiled by a one woman man. Likes long talks, nice walks, and spending time together with that one special lady in his life. Wayne County BOX 31914

HANDSOME IRON WORKER
Tall 5'11", early **50's** dark hair, dark eyes, mustache, in search of single female 40-55, likes dining, dancing, boating, traveling, casino's, likes doing things on the spur of the moment. Wayne county. BOX 33731

HONEST
Tall, divorced white male, 6'4", good physical condition, **58**, non-smoker, self-employed, honest, sincere, sense of humor. I would like to meet a slender lady, 45 to 53, who is easygoing, with good values, for companionship and possible long-term relationship. BOX 35984

WARNING; MAY CAUSE
Happiness. Answer this ad and you wont be sorry. Attractive, financially secure, professional single white male **41**, 6', 170 lbs, no dependents. Seeks attractive single white female 25 to 45, height/weight proportionate. Macomb County BOX 36025

SAINT OR SINNER?
Tender tan terrific white male, **44**, with versatile, flexible personality. Seeking create sweet smiling significant other. For friendship and whatever. Macombe County. BOX 36085

BACK FROM HAWAII
Divorced white male, **50's**, 6', 215 lbs, blue eyes, sense of humor, non-smoker. Seeks slim, trim female, over 5'2", who likes having fun, dancing, outdoors, indoors, or anything else you do for fun. Troy area, Oakland County BOX 36091

FIRST TIME AD
Sweet, sensitive, compassionate, attractive, 6'2", 175 lbs, **35**, single white male, seeking a woman with similar qualities. I love God, music, children, baseball, football. As long as you love the first three, I would have a interest in meeting you. Oakland County. BOX 36097

I'LL MAKE YOUR DAY
Single male, mellow, mid, gentleman, **62**, 6'2", 225 lbs, brown hair and eyes, divorced-been there and done that. Seeks female, 50 to 55, likes barbecues, working in the yard, and more. BOX 11889

ABOVE AVERAGE GENT
Single white male, mid **60's**, enjoys travel, music, old cars, photography, home decorating, etc. Looking for an above average lady to partner with. Wayne County. BOX 31892

OUTDOOR TYPE
Single white male, **40**, enjoys hunting, fishing, smoker, occasional drinker. Seeking female, 30-45, with similar interests, for dating and possible relationship. Wayne County. BOX 31893

FIRST TIME AD
Handsome, **40**, black male seeking single lady, good communicator, must be financially secure. Will answer all calls. Wayne County. BOX 31897

COMPATIBLE?
Single white professional male, Catholic, **45**, 5'8", fit, no dependents, communicative, humorous, introspective, enjoys music, movies, bicycling, the outdoors. Seeking trim, educated, emotionally available, single white female, 28-45, to share a healthy and *happy relationship*. Wayne County BOX 31900

EVERYDAY PEOPLE
49 yr. old, *everyday guy*, 5'9", slim build, dark hair and eyes, considered attractive. Seeking an everyday girl, slim to medium build to go to movies, dining, walks and hanging out. Down River area. BOX 11856

HEART MECHANIC
Single black male, **35**, 5'9", 170 lbs, looking for a female to spend *time with, race, size and age unim*portant, who's sincere, sweet, easy going and likes to have fun. Enjoys boating, fishing, camping, the outdoors, sports, and more. BOX 15164

I'M A GENTLEMAN
Looking for a slender, attractive lady, 50 to 58, for a permanent relationship. I am widowed, well built, healthy, attractive, active, and outgoing. I am **62** going on 40, and lonesome. Please call my voice greeting. Dearborn area. I'll answer your call. Wayne County. BOX 33683

LET'S SHARE LIFE
Young looking **44**, single white male, 160 lbs, 5'10", brown hair and green eyes, fit, no dependents, enjoys outdoors, guitar playing, fishing, boating, going North, quiet times. Seeking companion to share interests, possible relationship. Wayne county. BOX 36045

CHANCE OF A LIFETIME
Single white professional male, **45**, 5'8", fit, communicative, humorist, introspective. Enjoys bicycling, concerts, being outdoors. Seeking fit, emotionally available, single white professional female, 28 to 42, to share a happy healthy relationship. Oakland County. BOX 36049

LET'S MEET
25 yr. old, attractive, white male, 5'6", 150 lbs, brown hair and eyes, enjoys movies, dinning out, variety of music, the outdoors, social drinker. Looking for a slender, white female, 24 to 28, 5' to 5'5", who's loving, and full of life. Wayne County BOX 36055

ONE LAST TIME
64 yr old, white male, 5'5", 160 lbs, brown hair and eyes, enjoys movies, theater, flea markets, some sports. Looking for a slender, white female, 58 to 64, with same interests, spending quiet times at home. Western Wayne County. BOX 36066

BACK FROM HAWAII
Divorced white male, **50's**, 6', 215 lbs, blue eyes, sense of humor, non-smoker. Seeks slim, trim female, over 5'2", who likes having fun, dancing, outdoors, indoors, or anything else you do for fun. Troy area, Oakland County BOX 36091

FIRST TIME AD
Sweet, sensitive, compassionate, attractive, 6'2", 175 lbs, **35**, single white male, seeking a woman with similar qualities. I love God, music, children, baseball, football. As long as you love the first three, I would have a interest in meeting you. Oakland County. BOX 36097

I'LL MAKE YOUR DAY
Single male, mellow, mid, gentleman, **62**, 6'2", 225 lbs, brown hair and eyes, divorced-been there and done that. Seeks female, 50 to 55, likes barbecues, working in the yard, and more. BOX 11889

ABOVE AVERAGE GENT
Single white male, mid **60's**, enjoys travel, music, old cars, photography, home decorating, etc. Looking for an above average lady to partner with. Wayne County. BOX 31892

OUTDOOR TYPE
Single white male, **40**, enjoys hunting, fishing, smoker, occasional drinker. Seeking female, 30-45, with similar interests, for dating and possible relationship. Wayne County. BOX 31893

FIRST TIME AD
Handsome, **40**, black male seeking single lady, good communicator, must be financially secure. Will answer all calls. Wayne County. BOX 31897

COMPATIBLE?
Single white professional male, Catholic, **45**, 5'8", fit, no dependents, communicative, humorous, introspective, enjoys music, movies, bicycling, the outdoors. Seeking trim, educated, emotionally available, single white female, 28-45, to share a healthy and *happy relationship*. Wayne County BOX 31900

EVERYDAY PEOPLE
49 yr. old, *everyday guy*, 5'9", slim build, dark hair and eyes, considered attractive. Seeking an everyday girl, slim to medium build to go to movies, dining, walks and hanging out. Down River area. BOX 11856

HEART MECHANIC
Single black male, **35**, 5'9", 170 lbs, looking for a female to spend *time with, race, size and age unim*portant, who's sincere, sweet, easy going and likes to have fun. Enjoys boating, fishing, camping, the outdoors, sports, and more. BOX 15164

I'M A GENTLEMAN
Looking for a slender, attractive lady, 50 to 58, for a permanent relationship. I am widowed, well built, healthy, attractive, active, and outgoing. I am **62** going on 40, and lonesome. Please call my voice greeting. Dearborn area. I'll answer your call. Wayne County. BOX 33683

LET'S SHARE LIFE
Young looking **44**, single white male, 160 lbs, 5'10", brown hair and green eyes, fit, no dependents, enjoys outdoors, guitar playing, fishing, boating, going North, quiet times. Seeking companion to share interests, possible relationship. Wayne county. BOX 36045

CHANCE OF A LIFETIME
Single white professional male, **45**, 5'8", fit, communicative, humorist, introspective. Enjoys bicycling, concerts, being outdoors. Seeking fit, emotionally available, single white professional female, 28 to 42, to share a happy healthy relationship. Oakland County. BOX 36049

LET'S MEET
25 yr. old, attractive, white male, 5'6", 150 lbs, brown hair and eyes, enjoys movies, dinning out, variety of music, the outdoors, social drinker. Looking for a slender, white female, 24 to 28, 5' to 5'5", who's loving, and full of life. Wayne County BOX 36055

ONE LAST TIME
64 yr old, white male, 5'5", 160 lbs, brown hair and eyes, enjoys movies, theater, flea markets, some sports. Looking for a slender, white female, 58 to 64, with same interests, spending quiet times at home. Western Wayne County. BOX 36066

SPORTY WHITE MALE
45. Good shape nice looks, enjoys outdoors biking, boating, parks and beaches. Seeks nice gal to share leisure time actives with. Oakland county BOX 36067

ONE DAY AT A TIME
Good looking white male, 5'11", 192 lbs, very athletic, also very romantic, likes cooking, working out, wining and dining, animals. Seeking long relationship with white female, **45-57**, with similar interests. Washtenaw County BOX 36074

SEEKING BLACK FEMALE
Single white professional male, 185 lbs, 5'10", body builder, non-smoker, clean cut, handsome and fun. Seeks a 24 to 38 lady. Wayne County. BOX 36079

ALL AMERICAN TYPE
Mature athletic type **50** plus blonde 6'3", 205 lbs, professional attractive diverse interest active lifestyle. Seeks outgoing, fit attractive unencumbered single female. To create sparks through dating, travel, long term relationship. Oakland county BOX 35995

PICK UP THE PHONE
Single white male, **48**, 5'4", 135 lbs, no dependents, honest, easy going, sincere. Enjoys golf, BBQ's, *craft show, street fairs, day trip*, weekend travel and quality time at home. Seeking lady with similar interest, 39 to 50. Will return all calls. BOX 11520

ADVENTUROUS
Handsome, passionate, intelligent, funny, tall, well built, single white male, **34**, looking for very passionate, adventurous, intelligent, kind hearted female, for friendship and romance. Oakland County. BOX 23337

DO YOU QUALIFY?
White male, **48**, muscular, attractive, financial and self secure. Seeking selective, classy, attractive white or Asian female, under 45, for long term relationship. Wayne county. BOX 25970

INTELLECTUAL athlete
Single white professional male, 6' medium build, Harvard grad MENSA, athletic, interesting adventurous, never married. Likes swimming, rock climbing, foreign travel. Emotionally, financially secure. Seeks single white professional female, **30** to 40. Oakland County. BOX 35948

LOOK UNDER THE STARS
Single male, 5'8", 175 lbs, auburn hair and blue eyes, non-smoker, financially stable, enjoys camping, long walks, games, quiet times at home and more. Looking for a female with similar interests, for possible relationship. BOX 10700

FILL THE VOID
Single white male, **42**, 6'2", 235 lbs, brown hair and green eyes, social smoker, employed. Enjoys cooking, movies, concerts, dining. Seeking female, 35 to 45, for dating and possibly more. BOX 10913

BEST OF THE BEST
Single white male, **40**, no dependents, 6', 200 lbs, dark brown hair, *green eyes, athletic build*, attractive, gentleman. Enjoys concerts, comedy clubs, dining out. Seeks attractive female, 30's-mid 40's, positive personality, outgoing, adventurous. BOX 11733

EVERY MINUTE COUNTS
35 yr old, single divorced father of one, 6'2", with average build, enjoys dining out, biking, horseback riding, pool, bowling, movies and quiet evenings at home. Looking for a single white female, 26 to 32, for a relationship. Wayne County BOX 24992

NO GAMES PLEASE
Single white male, **43**, outdoorsy two dogs. Enjoys the outdoors, hunting, working, biking, weight lifting, Nascar, motorcycles. Seeking a female that loves the outdoors, rides motorcycles, honest, loyal and committed to a relationship. BOX 30785

YOUR KIND OF GUY
Single male, **31**, 5'8", brown hair, blue eyes, good looking. Seeking female, 21-35, for friendship, possible long term relationship. If you're interested and have a good head on your shoulders, give me a call. BOX 30806

LOOKIN 4 A 1ST MATE
White active widower, mid 60's 5'8", brown hair/brown eyes, male. Seeking 58-**66**, non-smoking *first* mate, for boating fun, fine dining, movies, good conversation, quiet times, and more. Down River Area. Wayne County. BOX 33374

YOUR SUMMER SURPRISE
Just might be a most enjoyable white male **40's**, good looks, educated and energetic. Seeks an attractive, friendly, lady to share it with. Oakland County/ BOX 35971

ABOVE AVERAGE GENT
Single white male, mid **40's**, gets into travel, music, cars, photography, sports, home decorating, etc. looking for an above average lady to partner with. Oakland county BOX 35993

TIRED OF BEING ALONE
I'm your man. Hard working, divorced white male, **49**, 5'8", 175 lbs, seeking easy going and intelligent, pretty white female, in her 40's for a possible long term relationship. I'm waiting to hear from you. Redford Area. Wayne County BOX 36011

LOOKING FOR LOVE
Single black male, **42**. Enjoys movies, sports, outdoors, walks, travel, quiet times, dining out, having fun. Seeking very attractive down-to-earth, shapely female, mature 32 to youthful 50. For friendship, possible relationship. BOX 11764

A GOOC CATCH
Single white male, **40**, no dependents, 6', 200 lbs, dark brown hair *and green eyes, olive complexion*, works out, physically fit, attractive, college degree, employed, gentleman. Seeking female, 30's to 40's, physically attractive, pleasant personality, to enjoys clubs, romantic dinners and more. BOX 11834

LET'S GET TOGETHER
Single white professional male with brown eyes and hair, tall, slim, fit, artistic, sincere. Seeks a blonde lady, 35 to 45, professional, classy, trim and fit, not afraid to share ideas and life, travel, and romance involved. 734 area code. BOX 14888

GET A LITTLE CLOSER
Young looking, 46-yr-old, African-American male, medium brown complexion, medium build, 5'7", 170 lbs, easygoing, easy to get along with, employed, has transportation, never married, no dependents, seeks single, caucasian female, 35 to 55, with similar attributes. BOX 15081

IT HAD TO BE YOU
Single white male, **27**, 5'8", 160 lbs. Enjoys outdoors, boating, motorcycles, cooking, dancing. Looking for single white female, 23 to 32, caring, honest, devoted, trustworthy, attractive, with similar *interests*. Plymouth area. BOX 15090

AS GOOD AS IT GETS
Very kind, respectful, considerate, single white male **39**, 6'5", 246 lbs, with brown hair and green eyes. I enjoy camping, fishing, hiking, anything outdoors, dancing and the movies. Seeking an honest, loyal and loving female, who enjoys doing similar things. Children okay. BOX 15486

I'M A SINCERE PERSON
If you are, 48 to 58, slim, white and attractive, call me. If you are looking for a non-violent, loving, happy go lucky, non-drinking guy, call me. I'm 5'9", 175 lbs, attractive, widowed and lonesome, looking for a life time relationship. I'll answer your call. Down River. No games. BOX 24986

46 NEW ADS!

R U MY SOULMATE?
Great single Dad, **40**, stable, loving, romantic, fit, honest and all around good guy. Seeking a young, *slim, sweet-hearted*, loving single mom to make a wonderful family. BOX 24983

SENTIMENTAL
Single white male, 5'8", 150 lbs, fair sensitive skin, kind, gentle and extremely romantic. Seeking easy going, kind lady, 48 to **55**, for long term relationship, possible marriage. Wayne county. BOX 24988

ESCAPE
Escape the single life with me. Single white male, 42 yrs old, 5'10", 195 lbs, curly blond hair, hazel eyes, somewhat active, very adventurous. Looking for single white female, 35 to 50, petite to medium build, non-smoker, social drinker, with similar interests, financially secure. BOX 26015

I NEED YOUR LOVING
Divorced white male in early **50's** seeking fun, loving white divorced or widowed female with a smile on her face and a smile in her heart, 38 to 55, for friendship or long term relationship. West Sider. BOX 26039

LET'S CONNECT
Single white male, **48**, enjoys biking, walks in the country, music, animals. Seeking someone with similar interests. BOX 30711

HOW ABOUT IT?
Single white male, **30**, 5'6", 185 lbs, physically fit, brown hair and blue eyes, non-smoker, social drinker. Enjoys many sports, bowling, movies, music. Seeking a single female, 25 to 35, with a sense of humor and similar interest. BOX 30741

FILL THE VOID
Single white male, **34**, 5'10", 220 lbs, black hair and brown eyes, attractive. Enjoys going to parks, drives, holding hands and more. Seeking a white or hispanic female, romantic, independent, affectionate for friendship maybe more. BOX 30774

ADVENTUROUS GUY
Single father of two, 5'6", 130-**140** lbs, medium build, blond hair, brown eyes. Wide variety

RUN IT UNTIL IT SELLS!

1-800-579-SELL

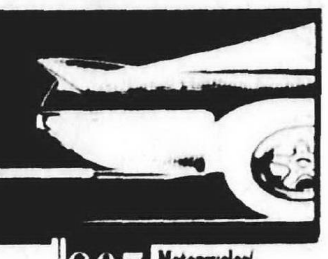

Give your Observer & Eccentric Classifieds a call today and we'll tell you how to "Run It Until It Sells"!

802 Boats/Motors

MALIBU, 1993 Echelon LX, open bow, low hours, custom trailer w/brakes, new am/fm/cd, $15,900/best. 248-879-8701.

MALIBU RESPONSE 1997 Competition Ski Boat. Trailer & cover. Low hrs., great cond. $17,900 firm. 248-398-2417

MALIBU, 1991, Skier. 19'6", closed bow, 5.7 Mercruiser, trailer. $10,500/best. 313-845-5833

MARADA 1993 18' open bow, 3.0 I/O. $5500. 313-561-2624

Mariah Barchetta 1995, 192Z, 19', Bowrider, only 60 hrs. $14,995. 734-476-5200.

MARIAH 1996 Z212, extraordinary performance boat, equipped & appointed like no other boat. Brand new condition. Call for incredible details! Price to sell $22,900. 810-264-6813 Cell 810-216-4423

MARQUIS RIVIERA 1979 - 17', Johnson 115 hp, newly rebuilt motor, $1900. 248-620-1191.

MASTERCRAFT 1994 Merristar 225 - immaculate, low hours, center drive, cover & trailer, $24,000. (248) 563-2223

MAXUM 1992 midcabin, trailer, full galley, sleeps 6, trim tabs, GPS, auto helm. Loaded $19,500. (248) 932-3588

MAXUM, 1997 Sport, 19' 6", Merc I/O under 100 hrs., extras, trailer, $15,100. 248-474-5238.

MAYFLOWER SAIL/FISHING boat, 11' 9 " with Lantine sail, vest, oars, $350. (734) 522-5059

#724 48 LBS Minnkota Auto Pilot, electric motor, 2 Hi Thrust deep cycle batteries with 2611 Guest dual 12 volt on board charging system, used just 1 Hour. $450. 734-420-4445

MONTEREY 1997 new 1998 24 ft., cc, 5.7 liter I/O, with trailer, less than 50 hours. $24,000 or best. (248) 478-4399

O-DAY SAILBOAT 19', 3 sails, 3hp outboard, E-Z load trailer, lots of extra's moored at Kensington Lake. $1,500. (248) 344-4595

OPEN BOW/TRI HULL - 17', 70hp, Evinrude motor, trailer. Motor needs some work, $1500. (313) 937-9665.

OUTBOARD motor, 9.8hp Mercury, electric start, long shaft, $975. 734-429-5810.

PEARSON SLOOP 30 ft., 1984, very good cond., $29,900. (248) 349-3476

PLAYBOUY DECK Boat 22', w/ 4.3L Merc, 175hp engine. Used one summer. Seats 9 & goes up to 50mph, great for tubing. Trailer available. $15,000 (734)429-5991

POLARIS 1999 SLH 700 Wave Runner with trailer. 95HP. $4999/best. (734) 425-3404

POLARIS 1996 SL780 waverunner, w/trailer & cover. low hrs. $3500. 734-728-9207

POLARIS SL 700 Waverunner (1996) low hrs, warranty/trailer, $3200/best. 810-755-4016

POLARIS SL 700 Waverunner (1996) low hrs, warranty/trailer, $3200/best. 810-755-4016

PONTOON BOAT; Harris Royal Heritage 1990- 28' inboard/outbouard, like new, not used until 1993. Too many extras to list. $13,500 (248) 681-7977

PONTOON FISHING boat, inflatable, 1 of a kind, 7 ft. Flippers, oars & electric motor. Easily fits in trunk when deflated. $800. Over $1800. invested. (248) 476-8474

PONTOON - 24ft, 35hp. $3000. 734-878-6709

PONTOON 1993 20 ft. playbouy 30 h.p. looks and runs great. $5950. (248) 669-0098

PONTOON - 20', 25hp Mariner, Bimini top, recent deck, $1800. Trailer available. 248-360-2539.

PONTOON, 1997, Premier Grand Majestic, aluminum deck, Honda 40, 35 hrs. $18,9000. 248-608-0718

PONTOON 1997 - Suntracker Party Barge, 25', trailer, sink, port-a-potty, gas grill. 40 hp outboard. $12,000 248-626-7066.

PONTOON 20' - with 25 hp outboard. $1500. 810-629-6116

PRINDLE CAT 1977 16' Catamaran with trailer. $500. Call after 7pm (313) 533-2733.

RAVEN, 1989, 19 ft. bowrider, 130 HP Merc Cruiser, fully equipped, $7,000. (734) 729-0727

RINKER - 1994, 190 Captiva. 4.3 LX. low hrs. well equipped. Roller trailer w/brakes. $8995. (734) 658-7601

RINKER, 2000, 340 Fiesta Vee, 36', w/12' beam, twin Merc Bravo III, sleeps 6, heat, air, generator, 2 refrig, Corian counters. 10' quick silver dingy 6 hp Merc. $95,000. 248-344-8890

RINKER 23 1989 - 4.3 Mer-Cruiser, Loadrite trailer, exc cond., ready for salmon fishing complete. Many extras. $14,000. 734-425-9374.

RINKER 1987 V-180 - 165 HP Mercruiser, loaded, Shorelander trailer, 2500 lb. capacity boat lift, $5500. (734) 697-4574

RINKER, 1987 - V190, I/O, 140 hp Merc. Exc. cond., loaded. Load Rite trailer, $10,000/best 734-591-9036 Sun-Thurs.

RUNABOUT, 14 ft. fiberglass 1966, 55hp Johnson, trailer, new battery, cover, misc extras, $1100. (734) 459-5243

SAFEMATE 16' 70 hp. Evinrude. Runs good, looks great. Lots of extras. Must sell. $2300/best. (734) 776-6635.

SAILBOAT, CATAMARAN Dingo, 15 ft. 6 inch, 24 ft. mast. $725. (248) 698-2645.

SEADOO & dual hoist - 1995 XP 720cc - $2200/offer. Brand new - assembled, never used hoist - $1100. 248-960-9605

SEADOO 1995 & KAWASKI JET SKI. Both need work. Best offer. 248-626-7066

SEADOO 1995 XP Jet Ski - exc cond., low hours, extras, $3200. (248) 888-0236

SEAKING 16' - 40 hp Evinrude, trolling motor, trailer, $2000 Bob. 734-421-6268.

SEA KING Outboard Motor, 9.6HP, short shaft w/tank $400/best 248-477-4576, after 6pm

SEA NYMPH 16½ fishing boat w/trailer, 50HP Johnson/loaded. $8500 or best 734-513-7241.

SEA NYMPH, 1998, 17½, 90hp Johnson, lots of extras. $9,500. 734-522-3225

SEA NYMPH, 12', 1993, trailer, 1996, approx. 1987 9.9 Evinrude. $1950. 810-694-6903.

SEARAB 1996 - 38 ft., twin 502's, custom paint, GPS, 175 hours, mint, includes tri-axle trailer, must sell! $97,900. Port Huron 810-523-3664

SEARAY 180 BOWRIDER 1994 53 hours, garage kept, new fm cassete, super clean, original owner. Includes trailer. Moring cover. $9500 (248) 683-0062

SEARAY 1994- 220 BR, 250 hrs. Many extras. $14,995 248-761-6692

SEARAYDER 1995 F16 - 100 hours, $6000/best. (248) 334-7227

SEARAY Express Cruiser 370 - 1995, loaded, clean, T455, refrigerator/shower734-379-0918

SEARAY 1986 - 22 ft., 4 cylinder, 170hp, sleeps 4, stand-up head, sink, fridge, very clean, $7000. (313) 535-0665

SEARAY 1978 - 30ft, 13ft beam, arch, custom upholstery, twin Chrysler engines. Extra clean! $22,000 (734)522-2709

SEARAY 1992, 24 ft. Sundancer, 5.7 IO, white/green, clean. $18,900. 734-254-0647

SEA RAY, 1999, F16XR Jet boat, 175 hp, V6, weedless intake, ext. warranty, 25 hrs., all the toys, $14,500. 810-725-7136

SEARAY 1996, 16', 120 HP, jet drive, 26 hrs. Exc. cond. Trailer. $7500. Ron: 810-246-3742

SEARAY, 1976, 18', 302 I/O, fishfinder, loaded, exc. con., trailer, $2,900. 248-645-6451.

SEARAY SORRENTO 1987, 19ft., Pachanga haul, trailer, mint cond $7300/best (248)202-0505

SEARAY SRV 197, 1982 - bowrider, Merc 470hp. New interior in 1998. Stereo, e-z loader trailer. $3,990 248-349-7974

SEARAY 190SRV 1975, 18Ft., 165Hp merc in/outboard, w/ trailer. $1,975 (248)706-3302

SEARAY 1997 Sundancer 330. Twin screws, stored indoors, 70 hrs. $129,000. 517-892-3615

SEARAY 240 Sundancer 1999 - white/blue, low hours, clean! $38,000 (810)758-0499

SEARAY, 1993, Sundancer 300 Twin 350 Mercurys, A/C, heat, stainless props, many extras. $56,900/best. 810-786-9937

SEARAY 1999 340 Sundancer, T-7.4L, HT/AC, GPS-chartlink,TV. Like new. 120 hrs. $137,000 248-709-1459

SEARAY, 1997 Sundancer, 25', exc. con., many extras, w/well, $34,500/best. 248-852-1443.

SEARAY 2001 260 Sundancer. GPS Lowrance, air, well space. 6yr warranty. New Boat. Health problems. $54,000. 248-797-7970

SEARAY 270 Weekender 1992 454 Merc/Bravo I/O looks great runs great. $28,500. (248) 476-1804

SEARAY 1987, 21' with extras, double axle Continetal trailer. $8000. (810) 246-9484.

SEA SPORT 19' center consola, Mercury 125 o/board. New 1999, used 30 hrs. $12,500. 313-225-4335; 248-293-3718.

SEASWIRL- 1996 18½ ft. center console, w/175 h.p. Evinrude Ocean Pro. Galvanized trailer, new mooring cover, Bimiti top. $14,995. (810) 463-6464

SERIES 1 ZODIAC, black, floor boards, 4 passenger, never left in water. $700. 248-477-9126.

SHORESTATION ALUMINUM boat hoist with canopy, good condition, $1700. Call. 810-750-9466

SILVERTON, 1974, 30' Extra clean, fiberglass, twin 225's, low hrs. Located on Lake Erie. $11,900. 248-328-9324

SKI at, 16', 90 HP, Merc OB/ low hrs., trailer, cover & more. $5,600/best. (313) 274-3332

SKI CENTURION 1991, red & white, 250 hp. Indmar, 275 hours, trailer, exc. cond., $9900. 734-394-0839

SKI NAUTIQUE/CORRECT-CRAFT 1997, pcmgt/40, 310hp, like new, with Eagle Trailer. Asking $20,000. (810) 229-8289

SKI SUPREME - 1985. Ski boat w/350 Chevy Engine, low, low total hrs., gray w/maroon. $7900. 248-945-0222

SNIPE 16' - Fiberglass hull, wood decks, 2 sets of sails, trailer. Ready to sail, needs work to look sharp. $850. (248) 426-9603.

SPECTRUM BASS BOAT 17ft 40hp merc, depth finder trolling motor, like new! About 30 hrs on boat. $4,900 (734)421-1273

SPORTSTAR 1989 12ft Fiberglass, 94 40HP Mercury OB, low hrs. $2000. 248-672-7383

STARCRAFT 1972 - 18ft, 70hp Johnson, trailer, electronics, downriggers, Fish or Ski. $3800 (734)591-0831

STARCRAFT 1990 Mariner, 22 ft., center console, 135 mercury, Black Max OB. Boat, motor, trailer, $8000. (248) 577-4455

STINGRAY 1994 21 ft. cuddy cabin, low hours, $16,000. 248-681-5654

STINGRAY 1994 21 ft. cuddy cabin, low hours, $16,000 248-681-5654

STINGRAY 2000 180 S - 18 ft., 135hp, under 15 hrs, very clean, $10,500. (734) 587-8100

STRATUS 1993 Bass Boat 18', 150 Johnson, clean. Trolling motor, $5850/best 734-595-4332

SUGAR SANDS Jet Boat 1997 - 14 ft., low hours, like new, converts to a fishing boat with trolling motor and electronics. $7000. (248) 203-6992

SUNBIRD BOWRIDER 1995 16ft , 50hp Evinrude, E-Z loader trailer, new cover, + extras, like new $4,900/best 248-586-9891

SUNBIRD 15.5 ft. 1995 Bowrider, low hours, like new, many extras. $5,800. 313-506-1448.

SUNFISH 14' sailboat - Very good cond. $500. With trailer $800. After 6pm week days or anytime week-ends. 248-645-1588

SUPRA 1989 Comp ski boat, 20 ft. Good condition, runs great, $8500, trailer, etc 248-366-7916

SUPRA MARIAH 1992 - open bow, mint, 1 owner, low hrs, trailer, $15,700. 248-681-8440

SYLVAN 1984 15' fiberglass bass boat. Bowmount trolling motor, raised seats, live wells, 35h Force motor, Shorelander trailer, like new. $3500. (248) 433-0857.

TOLLYCRAFT FB Sedan 1973 - 26ft., inboard, full gally, sleeps 6. $5500. (248) 476-4998

TROJAN, 1975, 36 ft. Double cabin, 255 twin Merc., $39,500 or best offer. (810) 468-8791

WAR EAGLE - 2000 21ft Rigged out for Walleye and handline. $21,900. 734-207-8826

WAYFARER SAILBOAT, trailer, sails, extras. $975 248-624-9452 - 810-703-8586

WELLCRAFT, 1996½, 18' bow rider, deluxe trailer, much more. $10,000. 248-693-8496

WELLCRAFT 1989, 192 Classic. 3.7 Merc Cruiser with trailer. Exc. cond. Garage stored. $9000. 734-427-7959.

WELLCRAFT ECLIPSE 20.5 ft. 1997, bowrider, 5.7L Mercruiser, trailer, depth sounder, stereo, covers, low hrs, stored indoors, exc. $18,500. (248) 673-9118

WELLCRAFT 1994 Excel, midcabin, 5.7 Merc., 111 hrs., exc. cond., $20,500. 810-795-5791

WELLCRAFT, 1984, 26 ft., aft cabin, $12,000/best offer. (810) 468-8709

YAMAHA, 2001, LS 2000, fully loaded, 5 Yr. Warranty, 2 batteries, bow cover, ski pylon, GPS fish finder, Bimini top + much, much more. Mint condition. $22,000. (248) 477-9959

YAMAHA ouboard 8 hp engine, like new, $900. 734-981-5848.

YAMAHA 1995 Yamaha VXR, Wave Runner, trailer & cover, like new, $2900. 734-717-3600

ZODIAC - inflatable, 13 ft. Great shape. $1500. (734) 462-0586

803 Boat Parts/Equipment/Service

SINGLE PLACE ALUMINUM jet ski trailer, exc. cond. $400 (248) 343-5680

807 Motorcycles/Minibikes/Go-Karts

BEAUTIFUL 1999 Wide Glide - 2 tone paint, custom leather seat, windshield, extras. Must see. $16,500. 734-326-2074

BMW, 1997, K1100 LTSE, 18,500 miles, loaded, very good cond., $9,950. 248-650-9940 email: k1100LTSE@home.com

BMW, 1992 K100RS, blue, perfect condition, $6,500. Call: (734) 425-3909

CLASSIC 1999 - dark green, stage 2 kit, $16,500; FATBOY 1998 - black, extras, $16,000. 313-467-3933, 248-465-1168

DIRT BIKE - 1997 CR125, new FMF PIPS & Silenter. Some extras. $3000. 248-343-5108.

DUCATI MONSTER 1995 lots of extras! Must see! $6000/best Call (248)613-6597

DUCATI, 1996, Monster Yellow 3K miles. Must sell. Days 734-481-5053; eves. 734-944-0305

DUCATI 1998 - 900SSFE, 3800 miles, $8500. Call after 6pm. (248) 437-4812

DYNA WIDE Glide 2000 - vivid black, showroom cond., 2600 miles, $17,900. 810-751-4897

FAT BOY 1995, all black, some custom parts, $13,000 or best. Must see. 734-729-1657

FLSTC 1996. $10,000 in extras, custom paint, Corbin seat, Ideen machine. $18,400. 734-422-3435

GOLDWING 1993 SE - teal. Like new. Low miles. Asking $13,500. 810-757-7734

HARLEY 1200 Custom (2000) black, many extras, 1900 miles, $11,000. 248-366-7108

HARLEY 1998 1200 Custom Sportster, Anniv edition, extras, mint. $8800 248-683-1861

HARLEY DAVIDSON 1997 1200 custom sportster, leather bags, low miles, $7500/firm In Windsor (519) 250-4241

HARLEY DAVIDSON 2000 1200 Custom, red, extras, less than 70 miles. 734-591-3522

Harley Davidson 1998 Dyna 5K miles, adult owner, dealer maintained, $13,900. (248) 669-1388

HARLEY DAVIDSON 1998 Dyna W'glide, black, 500 mi., extras, $18,000. (734) 207-0696

HARLEY DAVIDSON 1999 Dyna wide glide, 2200 miles adult owned $18,000/best (734)261-2531

HARLEY DAVIDSON 1998 Dyna wide glide, 4,500 miles, black, Lots of extras! Mint cond. $17,000 (248)634-5761

HARLEY DAVIDSON 2000 Dynawide Thunderheader exhaust, 2800 miles, $18,000 or best offer (734) 516-6510

HARLEY DAVIDSON Electro-glide Classic 2001. Exc. cond. 5000 miles, $19,400. (734) 416-1013

HARLEY DAVIDSON 1996 FXDWG Dyna Wide Glide, 6200 miles, 2-toned paint, (pearl & crimson) too many extras to list. mint cond., absolutely a must see. $16,900. (248) 430-2620

Harley Davidson 1998 FXDS - windshield, bags, forward control, $16,000. (734) 425-2173

HARLEY DAVIDSON 2000, Fatboy, big bore kit, many extras, 3000 miles, perfect, $21,000. 248-348-5866

HARLEY DAVIDSON, 1998 Fat Boy Anniversary Edition. Custom paint & chrome, must see to appreciate. Low mileage. Asking $18,500/best. 734-525-0420

HARLEY DAVIDSON 1998 Fat Boy. 700 miles. Sinister Blue, many extras, $17,500. 248-318-8400

HARLEY DAVIDSON 1998 Fat Boy. 700 miles. Sinister Blue, many extras, $18,000. 248-318-8400

HARLEY DAVIDSON-FXR 1989 lots of extras, $9,000. (248) 685-0859

HARLEY DAVIDSON 1999 FLSTS- diamond ice, 6K, many extras. 18,995. 248-761-6692.

HARLEY DAVIDSON 2000 FXR4 limited edition, 1 of 750 built, new only 9 miles, $19,500. (248) 760-6411

HARLEY DAVIDSON FATBOY 1998 - 700 mi., many extras, dark blue, $16,800. (248) 318-8400

HARLEY DAVIDSON 1998 Heritage Softail, 6500 miles, exc cond., $15,400. 248-601-1135

HARLEY DAVIDSON - 1999 Heritage Softail. 2300 miles. $17,000 (248) 478-7649

HARLEY DAVIDSON 1998 Low Rider, 7000 mi., showroom cond., $2000 worth of accessories, $14,800/best. 313-277-2920

HARLEY DAVIDSON 1999 Softtail standard, 1,180 miles, like new cond, $14,500. 810-577-2633 Eves:. 810-735-6836

Harley Davidson 1972 Sporster - 1000 cc, blue paint, strong runner, needs work, $3500/best. 734-464-4407, 313-910-4067

HARLEY DAVIDSON 1996, soft tail custom, 9k miles, $3400 in chrome & accessories. $17,000 (734)955-5461 (517)546-3400

HARLEY DAVIDSON 1996 1200 Sportster Sport. Low miles, exc. cond., $7495. (313) 240-7050

HARLEY DAVIDSON Superglide 1999, extras, clean original owner, $17,000. Harley Davidson Sportster 883 1990 $5000. (734) 522-9366

HARLEY DAVIDSON, 1973 Superglide, SS carb windshield, leather bags, lots of chrome. $8,000 or best offer (313) 215-4429

HARLEY DAVIDSON 1973 XLCH, updated custom bike, very low mi., like new, $4200/best. (734) 427-5778

Harley Davison 2000 FXDL Bag & windshield, extended warranty avail. $17,500. 734-641-8940

HARLEY davison 1997 Road King. Low miles, many extras, immaculate. $16,500. (734) 944-9999

HARLEY 1999 Dyna Lowrider 5700 miles, Aztec orange, Screaming Eagle kit, detached windshield, saddlebags. $16,500 (248) 738-2737

HARLEY 1994 Dyna - Low Rider, 3,300 miles, sport shield, bags, Stage1. $12,500/best Jackson, (517) 688-9157

HARLEY 1997 - Electra Glide, fuel injected, 15K, exc. cond. $17,000/best. (248) 625-9281.

HARLEY 2000, Electra Glide Classic, 7.3k Miles, black, stage one screaming eagle performance kit. Lowered 1in, 6in windshield. $20,000 (810)636-7817

HARLEY, 1992, Electric Glide Classic, tu-tone blue, low miles, exc. cond. $13,000/best. Eves. 734-591-9431

HARLEY 1999 Electric Glide, 3k, 90% HD extras. Mint. Lazer Red. $21,000. 313-342-2852.

HARLEY, 1997, Fat Boy. Lots of chrome, Samson pipes, silver/black, 1,800 mi., $16,900. 248-641-5048

HARLEY FAT Boy 2000 900 miles, extra chrome & wheels, many extras & loaded $19,500. (734) 516-7434

HARLEY 2000, Fat Boy, thunderheaders, all touring accessories, black/red, 5500 miles. $18,950. (248) 932-3480

HARLEY 1982 FLHS - completely refurbished, documented thru Milwaukee, exc cond., $12,500. (734) 735-6274

HARLEY 1989 FLHS - performance enhanced, new paint, many extras. Sweet ride. $12,500. (248) 693-7361.

HARLEY, 1998 FLHTC, black, 22K, extras, super clean, $16,500. (248) 634-8001.

HARLEY 1997 FXDS Convertible with bags & windshield, 25,000 miles, exc cond. $13,500/best. (734) 354-6075

807 Motorcycles/Minibikes/Go-Karts

HARLEY 1994 FXRP - nice bike. Many extras. $11,500. 248-681-2653

HARLEY HERITAGE Soft Tail 1994 - 10K, chrome front end, extras, like new. $13,500. Leave Message. 248-668-9902

HARLEY, 1998 Heritage, Softtail Classic, low miles, first $16,000/best. (734) 326-3079.

HARLEY 1994 heritage softail classic FLSTC only 4600 miles, black, exc. cond., $15,500. 734-782-4852

HARLEY 1998 Heritage softail 5600 miles, studded leather, like new, $16,500. 248-486-4716

HARLEY 1989 - Heritage soft tail, black/cream, Exec. Cond! $12,500/best. (313)846-5947

1997 HARLEY Hugger. $1500 in accessories. exec. cond. wife's bike. Must Sell! New bikes due. (734)449-5125

HARLEY 1996, 883 Hugger, 325 miles, black, $3500 extras. $8750/best. Trade - 248-644-3100

HARLEY ROAD KING Classic 1999 - 2400 miles, exc cond., $19,000 firm. (734) 266-9260

HARLEY 1996 Sportster 1200CC, 17k. Well maintained. Extras, windshield. $7900/best. Call Eves. 734-453-5617

HARLEY SPORTSTER Sport 1998 1200 black, screaming eagle pipes, 3000 miles, $9500. (734) 673-3717

HARLEY 1997 Sportster 1200 Custom, like new, 1800 miles, black w/extra chrome & other extras. $9000. 313-538-3547.

HARLEY 1999 Sportster 1200 custom. Black, many extras. 3200 miles. Immaculate. 1 owner. $9500. 248-224-1030

HARLEY 2000, 1200 Sportster, custom, 500 miles, $9950. Call after 6pm 248-641-9195

HARLEY 1983 Sportster XLX - black, 4500 miles, exc cond., windshield, highrise passenger seat, great way to get started riding, $4400. (248) 646-1283

HARLEY Sportster 1996 - 12K miles, too much to list. $8500. call after 3pm (248) 683-2979

HARLEY 1997 Standard (Road King). Belt drive, 4,000 miles. Must sell. Getting divorced. $14,600/best. (248) 625-5592

HARLEY 1999 ultra classic shrine edition, immaculate, 10,000 miles. $20,000 or best (248) 655-0139

HARLEY, 1999 Wide Glide, super clean, lots of chrome, red & black. $16,500. 734-326-2074

HARLEY 1979 XLS - rare, 16K miles, all new parts. Mint condition. $5200. (248) 960-6373

Henderson 1999 Initial Production model, 5500 miles, exc cond $15,000. (313) 565-4170

HENDERSON 1999 less than 200 miles. Similar to Harley Fat Boy. $12,500. 248-988-9934

HONDA CB900 1980 Calif. hi-lo trans. Windjammer w/cassette. Goldwing shocks. Corbin seat $1900. 248-343-3140

HONDA 1995 CB250 Night Hawk - like new, low miles. $2,500. (248) 851-8080

HONDA 1999 CBR 900RR, yellow/black, stock, mint 10K miles. $7100. 248-476-6212

HONDA 1998 CBR 1100XX. Low miles, black. $8,000/best offer. (407) 310-7689

HONDA CR250 1993 - New tires, silencer. Good Cond. $2,200/best 248-446-0633

HONDA 1983 Custom 1000. 5 Speed, overdrive, shaft, Fairing, cassette. $2,250. (248) 347-2377

HONDA 750 1975 front end extension, 8300 miles. $950 firm. (248) 399-8955

HONDA 1985 Goldwing 1200cc, 9K original mi, full chrome & bags, $4950/best. Stu 248-948-1943.

HONDA 1982 Goldwing - great condition. $1500. (734) 467-4963

HONDA 1989 GOLDWING, 34K miles, beige, loaded with 1993 Escapade trailer, exc. $8,995. 517 548-7747

HONDA, 1986 Goldwing, Red, 40K, very clean, ready to go. $4,800. (734) 455-0406

HONDA GOLDWING 1992 1500 SE, teal, 30K miles, helmet w/intercom, new tires, exc. cond., $10,500 (313) 531-5827

HONDA, 1986 Magna 700 in exc. mechanical cond., 20K, $2400. After 6pm: 734-421-5447.

HONDA NIGHTHAWK 750 1995-3,400 miles. Like new. $3,500/best. 1983 CB 650 - runs. $500/best. 810-364-8454

HONDA 1994 Pacific Coast, 800cc, black & silver, garaged & covered always, 5900 miles. Perfect. $5200. 248-540-3959

HONDA SABER 1985- V45, 34K, great cond., runs well. Pictures via e-mail. $2000/best offer. Call JT:734-516-0139

HONDA 1998 Shadow Classic, 1100 cc, 7500 miles, green & cream. Lots of compliments. $6800. (248) 380-3035

HONDA, 1999 Shadow Spirit 1100. Black/chrome, 1200 miles. Garaged. $6000. 810-577-5429

HONDA, 1997 Shadow VT 600, VLX, 3400 miles, like new. $4000/best. 734-591-9124.

HONDA, 1997 Shadow VT 600, VLX, 3400 miles, like new, $4000/best. 734-591-9124.

HONDA 1975, 750 Super Sport. 9800 original miles, lots of chrome, Vetter & trunk, like new, $2900. 734-513-8127

Your Classifieds Continued In Following Section

This Classification Continued on Page 1H.

Automotive Service Directory

Check Here For A Dealer Near You

BUICK

FISCHER BUICK ---------- 248-643-7660
1790 Maplelawn, Troy • Troy Motor Mall
Service Hours: 7:00 a.m. - 8:00 p.m. Mon. & Thurs.
7:00 a.m. - 6:00 p.m. Tues., Wed., Fri.

BOB JEANNOTTE BUICK, INC. ---------- 734-453-2500
14949 Sheldon Road, Plymouth • Just North of M-14
Service Hours: 7:00 a.m. - 7:30 p.m. Mon. & Thurs.
7:00 a.m. - 6:00 p.m. Tues., Wed., Fri.

JOHN ROGIN BUICK-LIVONIA, INC. ---------- 734-525-0900
30500 Plymouth, Plymouth
Service Hours: 7:00 a.m. - 7:00 p.m. Mon. & Thurs.
7:00 a.m. - 6:00 p.m. Tues., Wed., Fri.

TAMAROFF BUICK ---------- 248-353-1300
28585 Telegraph Road, Southfield
Service Hours: 7:00 a.m. - 9:00 p.m. Mon. & Thurs.
7:00 a.m. - 6:00 p.m. Tues., Wed., Fri.

CHEVROLET

GORDON CHEVROLET ---------- 734-427-6200
31850 Ford Road, Garden City • 1/4 mile West of Merriman
Service Hours: 7:00 a.m. - 9:00 p.m. Mon.
7:00 a.m. - 6:00 p.m. Tues., - Fri.

HOLIDAY CHEVROLET ---------- 248-474-0500
30250 Grand River, Farmington Hills
Service Hours: 7:00 a.m. - 6:00 p.m. Mon. - Fri.

LOU LARICHE CHEVROLET ---------- 734-453-4600
40875 Plymouth Rd., Plymouth • West of I-275, Plymouth Rd. at Haggerty
Service Hours: 7:00 a.m. - 6:00 p.m. Mon., Tues., Wed., Fri.
7:00 a.m. - 9:00 p.m. Thurs.

MATICK CHEVROLET ---------- 313-531-7100
14001 Telegraph Road, Redford • at I-96
Service Hours: 7:00 a.m. - 8:00 p.m. Mon. & Thurs.
7:00 a.m. - 6:00 p.m. Tues., Wed., Fri.

TENNYSON CHEVROLET ---------- 734-425-6500
32570 Plymouth Road, Livonia • Just East of Farmington Road
Service Hours: 7:30 a.m. - 6:00 p.m. Mon., - Fri.

Dodge

CRESTWOOD DODGE ---------- 734-421-5700
32850 Ford Road, Garden City • Ford Road at Venoy
Service Hours: 7:00 a.m. - 6:00 p.m. Mon. - Fri.

TAMAROFF DODGE ---------- 248-354-6600
24625 West 12 Mile, Southfield • West of Telegraph Rd.
Service Hours: 8:30 a.m. - 9:15 p.m. Mon. & Thurs.
8:30 a.m. - 6:15 p.m. Tues., Wed., Fri.

Ford

AVIS FORD, INC ---------- 248-355-7500
29200 Telegraph Road, Southfield • North of 12 Mile Road
Service Hours: 7:30 a.m. -7:00 p.m. Mon. - Fri.

BLACKWELL FORD, INC ---------- 734-453-1100
41001 Plymouth Road, Plymouth • Between Haggerty & I-275
Service Hours: 7:30 a.m. - 6:00 p.m. Mon. - Fri.

BILL BROWN FORD ---------- 734-421-7116
32222 Plymouth Road, Livonia
Between Merriman and Farmington Roads
Service Hours: 7:00 a.m. - 6:00 p.m. Mon. - Fri.

JACK DEMMER FORD ---------- 734-721-2600
37300 Michigan Avenue at Newburgh, Wayne
Service Hours: 7:30 a.m. - 8:00 p.m. Mon. & Thurs.
8:00 a.m. - 6:00 p.m. Tues., Wed., Fri.

McDONALD FORD ---------- 734-427-6650
550 W. Seven Mile Rd., Northville
Service Hours: 7:30 a.m. - 9:00 p.m. Mon.
7:30 a.m. - 6:00 p.m. Tues. - Fri.

IMPORTS

FOX TOYOTA • VOLKSWAGEN ---------- 248-656-0400
755 S. Rochester Rd., Rochester
Sales Hours: 8:30 a.m. - 9:00 p.m. Mon., Thurs.
8:30 a.m. - 6:00 p.m. Tues., Wed., Fri.
10:00 a.m. - 3:00 p.m. Sat

JAGUAR OF TROY ---------- 248-643-6900
1815 Maplelawn • Troy Motor Mall
Service Hours: 7:30 a.m. - 8:00 p.m. Mon. & Thurs.,
7:30 a.m. - 6:00 p.m. Tues., Wed., Fri.

FRED LAVERY COMPANY,
PORSCHE, AUDI, LAND ROVER, INFINITI ---------- 248-645-5930
34602 Woodward Avenue, Birmingham
Service Hours: 7:00 a.m. - 6:00 p.m. Mon. - Fri.

PAGE TOYOTA ---------- 248-352-8580
21262 Telegraph Road, Southfield • Between 8 & 9 Mile Roads
Service Hours: 8:00 a.m. - 8:00 p.m. Mon. & Thurs.
8:00 a.m. - 5:00 p.m. Tues., Wed., Fri.
8:00 a.m. - 3:00 p.m. Sat.

PLYMOUTH MITSUBISHI ---------- 734-207-7800
200 W. Ann Arbor Road, Plymouth
Service Hours: 7:30 a.m. - 6:00 p.m. Mon. thru Thurs.

RED HOLMAN TOYOTA ---------- 734-721-1144
35300 Ford Road, Westland • At Wayne Road
Service Hours: 7:00 a.m. - 9:00 p.m. Mon. & Thur.
7:00 a.m. - 6:00 p.m. Tues., Wed., Fri.

TAMAROFF HONDA ---------- 248-353-1300
28585 Telegraph Road, Southfield
Service Hours: 7:00 a.m. - 9:00 p.m. Mon. & Thurs.
7:00 a.m. - 6:00 p.m. Tues., Wed., Fri.

TAMAROFF NISSAN ---------- 248-353-1300
28585 Telegraph Road, Southfield
Service Hours: 7:00 a.m. - 9:00 p.m. Mon. & Thurs.
7:00 a.m. - 6:00 p.m. Tues., Wed., Fri.

LINCOLN Mercury

VARSITY LINCOLN-MERCURY ---------- 248-305-5300
49251 Grand River at Beck Road,Novi
Service Hours: 7:00 a.m. - 6:00 p.m. Mon.-Fri.
8:30 a.m. - 4:00 p.m. Saturday

PONTIAC

RED HOLMAN PONTIAC-GMC TRUCK, INC. ---- 734-721-1144
35300 Ford Road, Westland • At Wayne Road
Service Hours: 7:00 a.m. - 9:00 p.m. Mon. & Thurs.
7:00 a.m. - 6:00 p.m. Tues., Wed., Fri.

BOB JEANNOTTE PONTIAC, GMC TRUCK ------ 734-453-2500
14949 Sheldon Road, Plymouth • Just North of M-14
Service Hours: 7:00 a.m. - 7:30 p.m. Mon. & Thurs.
7:00 a.m. - 6:00 p.m. Tues., Wed., Fri.

See Your Local Dealer.

Plymouth District Library
223 S. Main Street
Plymouth, Mich. 48170

Observer & Eccentric

AUTOMOTIVE

hometownnewspapers.net

Your Classifieds Continued From Following Section

This Classification Continued from Page 8G.

807 Motorcycles/ Minibikes/Go-Karts

HONDA 1987 TR200 - "Fat Cat". Runs excellent. $1600/best. (313) 538-8379

HONDA 1999 Valkyrie Tourer, progressive suspension, $11,377. 248-373-9338

HONDA 2000 XR400. Like new, adult owned. $4500/best. 248-608-1428

KAWASAKI 1974 400cc, fair condition, runs. $350/best offer. 734-522-5628

KAWASAKI 1976 - 900 cc, 1013 kit, original owner, $1500. (734) 462-0586

KAWASAKI NINJA 1997 - 500cc, Very low milage, exec. cond. $3,800 (734)981-6679

KAWASAKI VOYAGER 1994 - 10,000 miles, exc cond., extras, $6500. (248) 652-7746

KAWASAKI 1999 ZX-11 - low miles, mint cond., many extras, $7900. (248) 601-4608

KTM 1985 250 EXC - great trail bike. Exc. cond. Well maintained. $950. 248-969-9766

MOTORIZED BICYCLE w/helmet. New 1 wk. ago. $1,135. Sell $825. 248-872-6060

NINJA 2000 -500, electric blue. 300 miles, 3 yr extended warranty. Sharp bike. Only $4200. Wayne (734) 524-0976 after 3pm, leave message.

NINJA ZX6R 1999 - Green, 7K, with 2 helmets/leather jacket/ chatterbox. $6500. (734) 421-3156

ROAD KING 1999 Police, many extras, 14,000 miles, $15,300/ best. 248-777-1754

ROADKING 2000 - under 5000 miles, drag pipes, many extras, top cond $20,500.248-646-2324

SHADOW, 2000 600cc - Silver, 5K miles. 1½ yr. extended warranty, $5,000. 734-417-0758

SPORTSTER 1993 - Hugger, 1200cc, too many extras, Must see! $6200/best (734)427-4303

SPORTSTER 1996 XL custom 1200 - Screaming Eagle Accessories, 2 seats, 3700 miles, $7500/best. (734) 522-7084

SUZUKI DS 80 1995, yellow, low hours, never raced. $1,095 734-455-2914

SUZUKI 1997 GSXR 750, 5500 miles. Race extras. Never raced. Mint cond. Must sell $6500/best. (248) 866-0558

SUZUKI, 2000 gxsr600 - Yellow & Black, 3 yr. full warranty, 4300 miles, Yoshimura race pipe never been dropped, $5990/ best. 248-332-7702

SUZUKI 1998 Intruder. 800 miles, 800cc. Like new. $4,000. (248) 666-3477 (248) 842-0514

TRIUMPH 1996 Trident 900. Only 3,000 miles, perfect cond., bright green & cream. Asking $5500. 734-751-1581.

VESPA 1981 XP 80 - 100 miles, cool toy, $3500. (248) 594-8662

XR 80, 2000 Honda. $1500 XR 100, 2000, $1700. Like new, riden only 8x. (248) 624-7090

YAMAHA DT 50 1990 like brand new only 300 miles, $1350 or best offer. (248) 848-0331

YAMAHA 1994 Virago 750cc, low mi. saddle bags, windshield, $3500. (248) 960-4815.

YAMAHA 1994 VIRAGO, 535S, mint, custom paint, Harley accessories, 3000 mi., perfect for beginner who wants to ride with the big bikes. $3800. (248) 545-8112.

YAMAHA 2001 V MAX, motorcycle, less than 100 miles. Mfg warranty, very fast, must sell, $9800. 734-451-0155

YAMAHA V-Star Classic 1999 6K, Cobra jetted exhaust $5800 248-344-0813

YAMAHA 650 2000, V Star Classic. 500 miles, Transferable warranty $5,500 (734) 522-3259

YAMAHA WR500, 1993 - Like new. Procircuit pipe, Boysen reeds. $2150 or trade for street bike of equal value. 734-458-3111, eves.

YAMAHA YZF 600 1999 - 350 miles, red/gray, w/ helmet $5,000/best (248)722-6755

YAMAHA 2000 YZFR6 - Blue/ white. 1500 mi. $7200/best offer. 248-681-0727

YAMAHA 1999 YZ - like new cond. $2800/firm (519) 250-4241

808 Motorcycles-Parts & Service

HARLEY DAVIDSON, 1977 FLH - 84" motor, custom paint, fast & clean. $8500 734-722-8409

HARLEY DAVIDSON 1986 Tourglide - 21k miles, burgundy, chrome kit. $9500/best (248) 693-2315

KAWASAKI 1992 KX-250 - runs great. $1,650. (810) 755-5710

YAMAHA 1973 TX - 500 with hitchhiker side car. Runs great. $800. (810) 755-5710

809 Off Road Vehicles

ARCTIC CAT, 1999 250 ATV, 2x4, almost new, w/trailer $3000/ best. 810-632-7703.

ATV'S - 2000 Polaris 4x4's - 400 Scrambler, 400 Sport, 250 Trail-blazer, all $10,000, like new (248) 889-8811, 887-5294

POLARIS, 2000, 4X4, w/plow, low hours, excellent condition, $5900. 734-453-9727

810 Recreational Vehicles

TIGERSHARK'S 1997 (2) - 1,000CC, 3 seaters, 5 hrs. every-thing as new, w/ double trailer, 2 hoists, covers, & jackets. $7,800 (248)693-5118

YAMAHA 1994 Banshee, freshly built, new tires. $2000. Holly area 248-249-2886

810 Recreational Vehicles

YAMAHA BIG bear 350 4x4 - Plow & winch + 2 place trailer w/extras. Like new. 248-332-3585

YAMAHA WAVER runner 1996 Limited edition GP800, 120hp, 38 hrs, cover, Shorelander trailer, vests & more extras! Exec cond $5000 (248)344-5226

811 Snowmobiles

ARCTIC CAT EFI600, 2001 - Brand new only 120 miles. Lime Green/black trim, $7,000/best. 734-722-7564

ARCTIC CAT - 1992 EXT special, $1300. Skidoo 1987, formula plus, $1000. Skidoo 1994 Formula Z, $1800. 313-527-4988.

ARCTIC CAT 1998 Kitty Cat - used once, $900. (734) 462-4998

ARCTIC CAT Panther 440 1999. 2 up, 480 original miles, $3600/firm (248)442-8868

ARCTIC CAT Thundercat 900, 1997, 23k mi., studded, YAHAMA 1999 SRX 600, 2000 miles, studded, ext. warranty, both exc. cond. priced to sell $3950/each. Also Triton 2 placed enclosed aluminum trailer, $650. 248-960-0125.

MACH Z 1998 - low miles. Exc. cond. $4200/best offer. 248-738-5086

POLARIS XCR 120, 2000, like new, $1500. 313-278-4356

POLARIS 1999 XLT Classic 600, reverse, all the goodies! $4600/best. 810-573-7654

POLARIS 1994 XLT 583 - very clean, low miles, studded, cover, $2650. (248) 478-7365

SKI DOO 1997, 583 MXZ, excellent condition, $3200. (248) 909-4897.

YAMAHA SX600 1999 (2) - low miles, w/2001 Extreme covered trailer, drive on/off $14,900. (810) 752-7909

812 Campers/Motor Homes/Trailers

AIRSTREAM 1994 33 ft. Land Yacht Class A motorhome, 31K, loaded, $45,500. 734-323-1667

AIRSTREAM 345 Motor Home, 1985 - 34.5 ft., 36,700 miles, 454 V8 Chevrolet engine, good cond., double bed in rear bedroom, dual leather caption chairs, TV rearview monitor, much more. $25,000. Call 9am-4pm: (248) 263-3812.

AIRSTREAM 1993 motorhome, 33'. 32,000 mi. Fully loaded, auto, levelers. Exc. cond. Includes tow car. $44,000. 810-227-9291

ALINER 1998 PopUp Camper - sleeps 4, refrigerator, heater, Like new. $6,500. 248-486-4884

ALLEGRO BAY Pusher 2000 - 35' wide body. Diesel engine, diesel generator. 10,000 mi. Large slide, 6 way seats, queen bed, ceramic tile. Many extras. $92,000/best offer. (517)739-2434, 734-658-7976.

ALLEGRO, 1978 - 24ft. Class "A" beautiful cond. Chevy 350. New trans, brakes, exhaust. Exc. tires. Special hub caps. Roof air. Newer fridge, awnings. Trip ready, must see $5800. 248-335-5005 or 248-730-3304

BARTH, 1986, 31'. Class A, very good cond., must sell! $1,000 below wholesale. 313-582-4157

BOUNDER 1989, 34', Class A, 454, 38k mi., loaded, trailer & car. $23,000. (734) 729-3711.

BOUNDER, 1996 34J - Wide body, Chevy chassis, 33K miles, 2 air, awning, microwave, 2 TVs, VCR. No smoking, no pets. Exc. cond. $38,000. 248-373-8469

CAMPLITE 1995 pop-up, sleeps 6-8, w/slide-out. Many features. $4950. 313-937-0847

CAMPLITE 1998 pop-up with pull out, sleeps 6-8, screened porch, excellent condition. $5300 or best (734) 266-9402

CARRI-LITE 1992 Emerald-33 5th wheel, RKS 633, NADA blue book 1993=$18,230, asking $12,100/best. (231) 734-3828.

CARRI-LITE 1985 - fifth wheel, 31.5 ft., Newer, a/c, furnace, awning, tires, battery. Very clean in/out. $5400. (313) 388-1759

CAR TOW DOLLY - like new, used one time, stored inside. $895. (248) 684-5010.

CHAMPION 1978 Bantam, 17', $3,000. Good condition. (734) 513-5375.

CHATEAU 1999 - 30', "new" w/lifetime lot membership. Port Austin. $33,000. Lots available. 810-752-9911

CLASS A 2000 Georgetown - 36 ft., 6300 miles, $58,900. Slide-out, 2 air cond., generator, wide body, levelers, Artic pack, 7-yr warranty, exc shape, death forces sale. (734) 676-9063

CLASSIC 1993 Car hauler - 28', completely enclosed, 220 power hookup, lights inside & out. $5000 firm. Call Bill or Wanda 313-531-7467.

CLASSIC TRAILER 22', mint. Holds 4 cycles or sports car. Bike tie downs included. $4950. Call 248-474-1690

COACHMAN 1997 Camper Van warranty, 37k, generator, 17 mpg, $27,000. 734-453-4933

COACHMAN, 1997 Catalina 5th Wheel 32', loaded, non-smoker/ pets. Low miles, appraised $26,900, asking $23,500/best 313-565-5469, after 4pm.

COACHMAN POP-UP 1995 good cond, screenroom, sleeps 8 $3200. 734-462-0729

COACHMAN 1999 Pop-up Sleeps 8, loaded. Used 2x $8500. Call Mike 734-464-7663

SLIDE IN Truck Camper, Coachman 1994. Fully loaded! Fridge, shower bathroom, stove, air. $6,500 (248)366-6478

COLEMAN 1999 Mesa Pop-up Exc. cond., low miles, extras. $6,290. After 6pm: (248) 620-6271

COLEMAN 1999 Mesa Pop-up Exc. cond., low miles, extras. $6,290. After 6pm: (248) 620-6271

COLEMAN POP-UP 1993 Good cond., sleeps 6, with screen room. $3800 (734)422-8907

COLEMAN, 1999 Sun Valley pop-up Camper. Used 3X, extras. $6500. 248-879-7408

COLEMAN 1995 UTAH stored inside, like new, screened room, sleeps 7-8. $4600. (734) 421-0030

COLEMAN, 1994 Williamsburg pop-up. Sleeps 7, fully loaded, air. Exc. cond. Asking $4,500. After 5pm 248-477-9250

COMBI CAMP - Extras. Like new. Tow with Motorcycle. $2000/best (248) 476-7078

812 Campers/Motor Homes/Trailers

COUNTRY COMFORT 2000 Travel Trailer 32 ft., fully loaded, washer & dryer, sleeps 6, must sell, $13,500/best 734-326-2216

CUSTOM BUILT bike/utility Trailer, aluminum sides, Exec. cond $1000/best (248)336-2819

CUSTOM CAMPER 1989 Dodge high-top, 318 overdrive, 53K miles, $5500. 734-729-7720

DAMON 1993 Intruder - 32 ft., loaded, 42k, new awning, great cond. $25,000. 734-944-1809

DAMON, SL, 1998, Camplite pop-up, 14' box, w/slide-out, sleeps 8, air, furnace, shower, toilet, fridge, stove, screenroom, $6500. 248-777-3257

DUTCHMAN 1999 Anniversary Edition, 31'. Electronic slide, $15,500/best. (734) 231-5534.

DUTCHMAN 1995 Class C, 29', w/tow dolly, 23K, well-maintained, sleeps 8, a.c., generator, $31,500/best. 734-397-2661

DUTCHMAN 1999 Lite FL, 26 ft., sleeps 6, rear queen bed, air, CD, pantry, awning. Immaculate. $11,000. (517) 545-0430

DUTCHMAN 1995 pop-up, sleeps 8, only used 4 times, exceptional condition, stove, refrigerator, heater, a.c., $4850. 734-591-3169

DUTCHMAN 1998 35', 5th wheel, bunkhouse, queen master bedroom, 1½ baths, 10' slideout, hardly used, lots of storage, fully equipped, $19,500. 248-647-1647

EXPRESS 2000 Travel Supreme (1999) 33ft, 5th wheel, loaded, used 1 yr, $40,000/best. 517-546-7157

FLAGSTAFF, 1991 Cobra Pop-up. Fridge, Exc. screen porch, $2000/best. 734-425-5428

FLAIR 1989 Fleetwood motor-home, 27', sleeps 7, 38,000 miles, exc. cond., many extras, $23,500. 734-697-4273

FLAIR 1997 30 ft. motor home, class A, 454 Chevy, 21K, loaded, $33,000 248-474-7887

FLEETWOOD 1993 Jamboree 30' motorhome. A-1cond. Great layout, $29,900. Great ready for summer fun! 734-422-3233

FLEETWOOD 1996 Pickup Camper - fits shortbed, great cond., $5200. (248) 685-7116

FLEETWOOD 1999 Prowler - 5th wheel, 29 ft. bunks, slideout, $12,500/best (248) 879-9767

FORD 1996 Econoline 350 Air-stream conversion van - fully loaded, sleeps 4-5, 62,000 miles, $26,300. 248-363-3232

FORD 1990 fully equipped van. Asking $12,000. 248-625-4512

FOUR WINDS 1996, 28D, Ford 460, generator, rear bunks, double dinettes, sleeps 8, 40,0000 miles, loaded, exc. cond., $24,000. Must sell 248-661-9735 - 248-641-8372

FOUR WINDS 1999, 28' motor home, 12K, excellent condition. After 6pm. (248) 486-6441.

FOUR WINDS 1992 - Pick Up Camper, all appliances & options. Extra equipment. Like New! Retiree Owned & maintained $5,500 248-427-1958

FRANKLIN 2002 Trailer - 44ft., fully self-contained, fiberglass ext. 3 electric slide-outs, many extras, $28,000. (248) 627-1578

FUN MOVER, 1999 by Four Winds. Only 3,900 miles, 27ft. Class "C". Half garage, half motor home. Full bath, sleeps 4+, all amenities. Carries 2 full size motor cycles or quads, $47,500. 248-318-8400

GRAND VILLA 1988 - 36' rear gas engine, automatic levelers, 35,000 mi. $30,000. 734-421-1536

GULFSTREAM 1989 Motor Home Class A. 32K. Exc. in & out. $16,900 313-386-9849

HI-LO, 1989, 21', air, furnace, fridge, stove, bath, awning, exc. con., $5,900. 734-728-6339

HOLIDAY 1995 - Imperial, 37' 5th wheel w/15' slide-out, extras, $27,000. 248-879-0841

HONEY 1983 Class C motor-home, Chevy 350 V8, 36K mi. 23', air. $8800 734-464-2075

HURRICANE 1999 - 31', 6,000 mi. Fully loaded. Awning, generator, roof air, back up camera, more. $44,900. 734-455-9009.

JAMBOREE 1994 Class C 26J (Party Coach). Blue interior, nicely equipped w/many extras, well maintained, very good cond. 460 / 58,000 mi. $25,500. Call eves. after 6pm or weekends 248-335-9661

JAYCO 324BH 1998 Travel Trailer. Like new, used only 6 wks., 2 private bedrooms, sleeps 10, loaded $15,000. (248) 475-5982

JAYCO 1999 Fifth Wheel - 27 ft. with super slideout, loaded, like new, $14,900. (734) 525-8375

JAYCO 1995 fold-down camper, roof air, many extras, like new. $3800 or best offer. (810) 229-2098

JAYCO JAY 1994 - 30 ft., front kitchen, rear queen, sleeps 6, air/ heat. $10,500. 734-261-3665

JAYCO 1999 pop-up, sleeps 8, refrigerator, stove, awning, bike rack, $5000. 313-846-1069

JAYCO 12' Pop Up 1998 - Sleeps 7, awning, screen room, refngerator. $5000. 248-735-8090

JAYCO 1994 Pop-up, sleeps 8 Like new, awning w/screened porch. $4500. 810-629-1569.

JAYCO 1990 pop-up, 10', sleeps 6, fridge, awning. Exc. cond. $1900 734-397-8570

JAYCO 1996 5th wheel 27½' w/slide out. Exc. cond. $12,500. 734-427-0562

JAYCO 1994 travel trailer. Excellent cond. Lots of extras. $8900 (734) 544-5067

JAYCO 1992 30' Travel Trailer, 302FK, loaded, air, garden tub, sleeps 6, $7500. (734) 462-4998

KODIAK 2000 - 21 ft., used once, warranty, $13,500/best. (734) 542-9027

KOUNTRY STAR 1997 - under 20K, 38' long, dual air, slide out. $57,000 (313) 999-1369

LANCE 1998 Legend 945 truck camper - 4-season, loaded. $14,900. 734-429-7298

LAYTON 1985 Travel Trailer - 30 ft., new tires (4), awning, water heater. Double bed, full kitchen & bath, great condition. $6000 (734) 453-7389

LIBERTY TRAILER 1988 - 3 place, motorcycle, heavy duty. $650/best (313) 538-8379

MALLARD, 1999, 25' Bunk-house, super clean, includes hitch. $10,500. 248-347-7654

MOTOR HOME 1990 - Winnebago Class A, 33 ft. Loaded. $26,900. 248-553-6801

812 Campers/Motor Homes/Trailers

MOTOR HOME -1976 32 ft. Executive, air, generator, TV, sleeps 7, $6500/best. (810)468-2050 (810)469-3647

NEUMAR 5th Wheel American Star, 1998, fiberglas, 36', slide-out, bunkhouse, stored indoors, upgrades $24,700. 734-455-6158.

OPEN FLOOR utility camper-75x76". $400 almost new. 248-363-6808

PACE 95- America Trailer 4x11. $2200. Aluminum, single axle. EC power hydraulic hitch. 810-997-9278,810-201-9861, 248-875-7712

PACE ARROW 1999 31E motor home - 9,300 mi, loaded, great cond. $50,000/firm. (313) 274-3346

2 PLACE trailer w/extras. Like new. 248-332-3585

PROWLER 1999 31ft., w/ slide out, & warranty, exc. cond, 3.5k miles, $17,500 248-342-0112

PROWLER 1998 31' travel trailer, sleeps 8, exc. cond., air, heat, loaded, super slide-out, awning, fiberglass, full bath & kitchen, $13,995. 248-848-1760.

PROWLER 1997 - travel trailer, 29 ft., bunkhouse, fiberglass exterior, sleeps 8, many extras. $11,000. 248-477-2543.

ROCKWOOD 1995 XL pop-up, exc. cond., awning & screen room, queen & double slide-out beds. $4600. 248-735-3933

SCAMPER 1983 Pop-up- stove, refrigerator,exec. cond, sleeps 5, $1600. 248-542-0932

SILVER EAGLE- 1971 26 ft. travel trailer. $1200. (810)735-6759

SKYLARK 1986 Travel Trailer - 26 ft., good shape, new awning $2995/best. (313) 537-4558

SOUTHWIND 1988 - 32' 76K, twin beds, dual air, generator, basement & more. Runs great, clean. $16,000. 248-626-7066.

STARCRAFT 1997 Pop-up Spacemaster w/slide & add a room. $6000/best. 313-534-0513

STARCRAFT 1997 Pop-up Spacemaster w/slide & add a room. $6000/best. 313-534-0513

STARCRAFT, 1994, 27' travel trailer, sleeps 6, new screened room, $7900. (248) 628-1390

SUNLINE 1886 - 34.5 ft., front kitchen, microwave, 4 burner range w/ oven, oak cabinets, large tub w/ shower, queen size bed, full size fold out couch bed, sleeps 4 adults & 2 kids, air, heat register in each room. 22 ft. awning, electric lift, Exec. Cond., member ship in Walden Woods Camp Ground included. $9,000 (248)399-4891

SUNLINE 1989 Saturn. Sleeps 6, bathroom w/shower, stove, frig., $3500. (313) 274-7211

SUN LITE, 1992 18' Hi-lo trailer. Sleeps 6, hardly used, $4000. 248-541-3699 or 248-356-9584

SUNNYBROOKE 26 ft. FK 1994 non-smoker/pets, extras, excel-lent condition, aluminum frame. $8500. (248) 474-6019

SUNSTREAM 1984, 32', sleeps 6, dual air, all refurbished, new tires, $14,000. 248-879-0952

TERRY 1999 24 FT. 5th wheel w/slideout, great condition, $15,500. (248) 844-8225.

TERRY RESORT 1988, 31z bunkhouse, sleeps 9, great floor plan. $6500. (734) 421-2943.

TERRY 1999 35'. Used once. Stored at Waldenwoods. $60,000. 734-453-5676

TIOGA 1994, 23 ft., 22K miles, sleeps 6, rear bed, like new, $25,900. 248-477-1050.

TIOGA 1994 Montara 22ft, 22k, loaded, mint cond., back kitchen $20,000. (248) 673-2814.

TOYOTA, 1988 Sunraider, Exc. Cond. 21ft. 4 cylinder. $9600/ best. (248) 737-5748

TRAILER - 6'x16' flat bed w/winch. $1500. 248-669-3830

TRANSTAR 1983 Chevy Class C, 24 ft. good condition, air, 68kmi., $5200. 734-729-9076.

TRAVEL LIGHT 2000 21 ft., great condition, used twice $10,900/best 734-425-5958

VIKING, 1999 2465, mint, extras no air, pull out dinette, toilet, shower, etc $7000. 248-474-3475

VIKING NORTHWIND 1993, 21 ft., sleeps 5, toilet,water heater, fridge, $4400. 248-474-2259.

WESTPORT, '96, 30' 5th wheel. Glideout, new tires & awning, exc. cond. $22,500 734-525-1392

WILDWOOD 1998 31ft, bunks, sleeps 8, c/a heat, exc cond. $11,000. (248) 363-9723

WINNABAGO 1991 Class C Warrior, 88k miles, rear twin bed, awning, micro, A/C, exc. cond., $16,800? 734-525-9372

WINNEBAGO 2000 Itasca 35ft., loaded, only 5K, warrantys, $75,000 (734) 454-4711

WINNEBAGO 1999 Minnie Winnie DL Class C - loaded, 5k miles. $55,000 313-240-6358

WOOD-SIDED 4X6 UTILITY TRAILER, LIKE NEW. $450 Mike. (734) 586-3650

YELLOWSTONE 1985 Fifth Wheel, 35', double bed, awning, new tires, $4800/best. Optional tow-truck. 734-459-5243

814 Construction, Heavy Equipment

HUDSON 1999 Construction Equipment trailer, 9 ton capacity. $4000. (810) 463-6867

815 Auto Misc.

HARD top-Wrangler-Black, new, never used. Tinted, rear defrost, wiper. $750 248-737-0079

USED AUTO garage equip-ment. New to 3 yrs. old. Package deal or will separate. Ask for Ken at 734-699-9706

816 Auto/Truck-Parts & Service

COBRA 16" chrome wheels, mint condition. $1,000/best. (248) 553-7967

CONTINENTAL, 1989 $650
Taurus, 1986 $300
Needs Repairs 248-474-1286

FIBERGLASS BEDLINER FOR S-10 Blazer/Jimmy, exc. cond., $40. (734) 453-8456

FIBERGLASS CAP - exc. cond. for shortbed Ranger pick-up 1994-2001. $500. 313-882-7400

HEMI ENGINE 1956 (354). Best offer. Dean (734) 261-3951.

816 Auto/Truck-Parts & Service

JEEP WRANGLER hardtop 1987 to 1995. Tan. Exc. cond. Glass windows. $400/best. 248-288-5341

MODEL A body parts, fenders, bumpers, hood, etc. 248-394-1444

NEW GM V8 engine, 2.8 and 3.1 L complete w/ignition & fuel injection, fit late 1980's and early 1990's. $600 or best offer each. (248) 625-6055

SHORT BED for 1972 Ford pickup, very good condition, no rust. $300. 734-522-4747.

TRU SPOKE wire wheels, fits GM with 205-75-15 Tiger Paw tires. $550. 248-394-1444.

WINTER TIRES for BMW 3 Series, 1990-98, 15" Bridge-stone Blizzak tires w/tire rack, rims & BMW wheel covers. $300/ best. 734-953-8974

820 Junk Cars Wanted

ALL AUTOS-TOP$$
Junked, wrecked or running.
E & M 248-474-4425
Evenings: 734-776-3404

822 Trucks For Sale

Chevrolet 1988 half-ton pickup 350 auto, runs good $1200. 734-466-9270, 402-689-4513

CHEVROLET 1978 Pick Up, 1 ton crew cab, new tires & exhaust, 4 door. $1,500/best offer. (313) 274-0730

CHEVROLET 1997 Silverado - 4 dr. dually, 59K, loaded, 120K GM warranty, $21,500/best. (734) 522-4321

CHEVROLET 1999 S10 Xtreme all options, V6, extended cab, sport side, 3rd dr., 21K, $15,800. 734-844-1542

CHEVROLET S10 Z-R2 1999 - Loaded! Extended cab, 3rd dr., 20k miles, black. $17,500 (734)673-7536 Or (313)278-0379

CHEVY PICK-UP 2500 crew cab 2000 Short box, 4X4, 5.7L, auto, air, cd, cassette, all power, cap, bedliner, trailer package, 29,000 miles, $25,500. (734) 753-3832

CHEVY 1994 pick-up, V6, ½ ton, air, fiberglas cap, 78k miles, exc. cond. $6400. 734-522-4135

CHEVY 1999 pick up 1500, 4 wheel drive, 5.3 vortec, extended cab, auto V8, 3rd door, leather, loaded, transfer warranty, 46,000 miles, $19,000. 248-737-8952

CHEVY SILVERADO 1999 3 door, 4X4, new style, black, mint cond., 27,000 miles. $21,900. (248) 669-4960

CHEVY SILVERADO 2000 1500 extended cab, 27K miles, V6, air, ABS brakes, all oil changes, excellent condition, $17,500. (734) 458-2515.

CHEVY SILVERADO 1992 - 1 owner, loaded, cap, liner, run-ning boards, 87K miles, exc shape, $8500. (734) 455-5258

CHEVY SILVERADO, 1995 4X4 - Extended cab, 8' bed, 8600GVW, 454, auto, w/overdrive, heavy duty trailer-ing, Leer cap, bed mat, 70K, $15,900. 734-421-7646

CHEVY 2000 - S10 LS, auto, loaded, 4cyl, bedliner, cap, 15k miles. $10,900. 810-229-5913

CHEVY 1999 S-10 pick-up, extended cab, 4x4, V6, loaded, dark blue, 17,600 miles, $16,800. 248-542-3226

CHEVY 1999 S10 pick-up, MUST SACRIFICE! Truck bed protector, low mi. Take over lease at $187/mo. Days 248-957-2438, E. 248-601-3977

CHEVY 1994 Suburban. High miles, body mint cond. new GM transmission, maintenance records available. Asking $9995. 734-422-2460

CHEVY 1993 ¾ ton extended cab, 4 wheel, 8 ft. bed, loaded, $12,900. 313-714-2311 Pager

CHEVY 350 1984 - ¾ ton pickup. New tires. As is, $900/ best. Call: (248) 681-8873

CHEVY 1992 4X4, good condi-tion, new tires. $4200. (248) 601-1135.

DAKOTA 1997 SLT - 4x4, V8, club cab, cap, CD, 5 speed, 37K, $14,900. 313-534-6075

DAKOTA 1996 Sport, auto, tilt, Pioneer CD & kicker subs. Bed-liner & cover. 83K highway mi. $5500/best. (734) 455-6753.

DODGE DAKOTA 1995 CLUB CAB SLT V8, 4x4, auto. $6000 or best offer. (248) 476-3216

DODGE DAKOTA, 1989 - Good cond., 98K miles, air, $2500. 734-397-8639 Canton

DODGE 1994 Dakota, newer transmission, tires & brakes, CD, clean, runs good, $4000/ best. Call Ryan 734-416-8191

DODGE 2500 1996 diesel, extended cab, loaded, fiberglass cap, runs good, 107,000 miles, $14,500 (248) 685-3310

DODGE 1986 Half ton, $1200. Also Dodge 1990 1 ton with lift gate, $2700. (313) 527-4968.

DODGE 1995 Ram 2500, air, bedliner, toolbox, excellent work truck, $6500. 734-261-2106

DODGE 1998 Ram 1500 Good cond. loaded, asking $13,500/ best. (734) 207-8826

DODGE RAM 1996 1500 Laramie SLT extended cab, long bed, loaded, 76,000 miles, $12,900. 734-427-7283

DODGE 1996 RAM 1500 Laramie SLT Sport Club Cab, black, 6' bed, 5.2L V8, 80K, sharp, well maintained, $11,500/ best. (734) 261-3951

DODGE 1994 Ram 1500 Laramie SLT, 8' bed, new tires, bedliner, 6 cylinder, 106,500 mi., runs good, $4700/best. 248-446-7575 ext 11. 248-318-8499.

DODGE 1999 Ram - 1500 quad SLT, 4x4, loaded, sharp, extras $19,900/best. (248) 375-5392

DODGE RAM 1995 1500 SLT - exc cond, 6' bed, 5.2L V8, 180K, many new parts, $7000/best. Must see & sell 248-366-9974

DODGE 1997 Ram SLT 1500, Radiant Red ext., new tires, bed-liner, trailer hitch, 66K mi, $12,000. Eves 313-562-6094.

DODGE RAM 1995 SLT 2WD, 4dr. Exc cond. Warranty $10,300/best. 313-388-7716

DODGE, 1999 Ram Sport 1500, V-8, crew cab, loaded, leather, 45k, $20,000. (734) 464-0558

DODGE 1998 RAM 1500 sport, white, loaded, 55k mi., $12,500. 734-454-1865, 313-530-5979

DODGE RAM 2000 - ¾ ton, quad cab, 4x4, turbo diesel, sport, loaded, $25,900 248-866-0813

822 Trucks For Sale

DODGE RAM 1500, 2001 - 4x4 Quad cab SLT, 5.9 Liter, cus-tomer preferred package, 21K miles, 4 yr./75K mile added care warranty, $25,000. Call 313-730-1942

DODGE RAM 1996 4x2, ½ ton, V6, air, 1 owner, great mileage. $8700. 248 360-3727

DURANGO 1999 Exc cond,5.9L LoJack, loaded, tow package, 46k, $21,800. Day 734-213-1780 Eve/wkend 734-241-5888.

EXPLORER 2001 Sport Trac, 34K miles, auto, air, power win-dows, power locks. $18,995

BILL BROWN FORD
734-522-0030
www.billbrownford.com

F150 1993 Extended cab XLT - V8 auto, air, tires new. $4500/ best. 734-953-0836

F150 2001 extended, 4x4, off-road, power, air, CD, nurf bars, white, 7200 miles, $24,300/best 248-348-2857

F-150 LARIAT, 1987 XLT. $3500/ best. Extended cab, new tires, exc. cond. (734) 522-8244.

F-150 1998 Lariet, ext cab, like new. 43k, Extended warranty to 75k. $18,000/best. Sticker price $31,200. (734) 451-0816

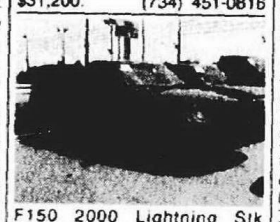

F150 2000 Lightning Stk #15063A, only 1,800 one-owner miles, $26,999.

JACK DEMMER
(734) 721-2600

FORD 1995 Bronco Eddie Bauer Edition - Runs good. $9,500. 248-476-5122

FORD 1995 E-350 - 16' box, powerstroke diesel, 79K mi. $10,000. 248-634-6829

FORD F-150 1999 - Air, 5 speed, 25K mi., silver. $10,500 Call (734) 525-9677.

FORD F-250 1996 auto, air, clean,120K highway miles $6800. (248) 882-2293

FORD F150, 1993, auto, am-fm, V6, 124,000 miles, $3000/best offer. 248-478-6213

FORD F350 1999, Crew Cab, all extras, 61k, Lariat, winch, cap, 5th wheel, 7.3L diesel, $29500. (734) 729-1756.

FORD 1997 F250 crew cab, diesel, 96k hwy miles, exc. cond. $18,850 248-685-8855

FORD, F 350 1999, Crew, dual wheels, Diesel, 4x4, low miles, loaded, assume lease or buy, $34,000. (734) 455-6158

FORD 1992 F150 Custom - 8 bed w/liner, new canopy, brakes & muffler. 93,000 mi. $4700/ best. 248-478-3669

FORD 1994 F350, 4 door Dually, loaded, exc. cond., 1 owner, 85K, $11,500. (734) 397-2098

FORD 2000 F-250, extended cab, 8 ft. bed, 4x4, 24,000 miles, $23,500. (734) 673-3407

FORD 1999 F-150 - kingcab, 4 dr., V6 auto, 32K, loaded, 6 ft. bed, $17,000. (734) 261-0542

FORD F-150, 1996, 54K miles, Eddie Bauer package. Power door & locks, exc. cond. 5-speed manual. Black/Tan. $10,600. 231-282-0140. Bill

FORD 1990 F250 - 124K mi, rebuilt motor Feb'01. $3,000/or best. Kevin (248) 477-1630.

FORD F250 Lariat 1986 - Turbo diesel, dual rear wheels, camper ready, Exec. cond. retiree owned and maintained. $6,500 Camper Available 248-427-1958

FORD, 1993, F-150 Lightning 36L, stored winters. $11,800. Kirk, days 313-562-5167 After 6pm, 734-261-8944

FORD 1989 F150 - 129,000 mi. Well maintained. $3200/best offer. 734-397-7365

FORD 1995 F150 pick up, 50k mi. Only $5999. TYME AUTO (734) 455-5566

FORD 1989 F-250 pick-up, 85,000 miles, 460 V8, never used as a work truck, reliable, recent repairs. $4000. (248) 693-4636 after 7 p.m.

FORD 1995 F250 Power stroke turbo diesel, ext. cab., working air, working hydraulic lift gate, exc. truck, $6000. Days 248-486-4444 or after 7pm 248-486-8434.

FORD 1997 F350 single rear wheel, 4x4, with 8½ ft. Boss plow, air, cap, exc. cond., 26K, $17,500. 734-427-3678.

FORD 1988 F-150 5speed, 84k orginial miles. $2800/best. (248) 926-8077 734-812-0541

FORD 1998 F-150 STX, 4x2, 4.6L, all options, 22K, exc. cond. Asking $13,500. 313-278-0998.

FORD 1999 F-150 Super Cab XLT Sport. 4x2, auto, tow package, many extras. 36k. $18,250. (734)323-7803.

FORD F150 SVT LIGHTNING 2000 - Under 5K mi. Lease assump-tion. $556/mo. 248-330-3814

FORD 1998 F150 - V8, auto, extended cab, loaded. $14,500. (734) 421-2437.

FORD, 1995, F-150, V8, power windows, locks, well maintained, $6,200. 248-437-0767

FORD F-250, 1999 - V10, XLT, 4x4, 45K miles, regular cab, loaded, $21,900. 248-486-6957

FORD F-250 1992 4 wheel drive, with cap, 51,000 miles, $6800. (734) 663-1908

FORD F-150 4X4 1991 - Blue two toned, Super cab XLT, Exec Cond. $5800 (734)422-6907

FORD 1994 F-150 XLT - 56K miles, exc. cond., runs like new! $7500/best. (248)446-0527

822 Trucks For Sale

FORD F-150 1997 XL, silver, 4.6L V8, air, 50,000 miles, exc. cond., $10,500. (734) 420-4437

FORD F-150 XLT LARIAT, power windows, locks, air, cruise, 4.9 Liter V6 engine, exc. shape, 105,000 miles, 5 speed manual. $6800. (248) 477-9897

FORD F150 1997- XLT, Loaded, extended cab, longbed, 5.4L, towing, auto, 64K miles $12,500/best (734)762-0639

FORD 1995 F150 XLT, original owner, like new, loaded, 8' box, 78k mi., classic white & red $8500. (989) 539-9804.

FORD 1999 F150 XLT - supercab, 4x2, 32k, 5.4 L auto, $16,000/best. 248-879-9767

FORD 1999 F-250 XLT super cab 4 door, regular duty, cap, 33,000 miles. $18,300 or best. After 7pm: (734) 944-5346.

FORD F150 XLT, 1995, Super Cab, 4x4, auto, air, 75,500 miles. $10,500. 248-478-8312

FORD 1999 F150 XLT Supercab 4x4 off road, V8, green w/grey cloth, loaded, 59K, $19,900/best. 248-393-2179

FORD 1997 F150 XLT, 4x4, super cab, cap, loaded, 90K highway. Exc. cond. MUST SELL! $12,900. 616-827-1652.

FORD F250 XL 1994- V8, auto, air, am/fm radio. Great work truck. $3,200. 734-522-7024.

FORD 1997 F250 - 4x4, 26,000 miles, $16,000. (734) 453-5641.

FORD 1999 F150 4x4 Off-road, XLT-white w/grey cloth, loaded. $19,900/best. 734-260-5678

FORD 1997 Pickup XLT. Loaded, 100K soft miles, 2 wd, superb cond., $9500. (810) 227-2201

FORD RANGER 1997 Alu-minum wheels, low miles, stick shift, $4999 (734)421-

824 Mini-Vans

FORD AEROSTAR 1997 excellent shape, 56K miles. $9,500. Ask for George 734 455-6567 313-961-8426 extension 410

FORD, 1996 Aerostar, 68K, good condition, $7,500 or best offer. Call (810) 231-3058

FORD, 1994 Aerostar 108k mi., good condition, runs great. $4,000. (734) 513-0016

FORD WINDSTAR GL 1998 loaded, dual air, power everything, mint green, $9,500. (734) 421-3468

FORD WINDSTAR 1998 GL low miles, extended warranty, good cond., Many extras $12,000/best. 734 595-1041

FORD WINDSTAR GL 1995 - 135,000 miles, runs & looks good, $5500. 734-451-9901

FORD WINDSTAR 1995 GL, rear air, privacy glass, $5200. (734) 459-7971

FORD WINDSTAR GL 1998, V6 3.8L, Auto, FWD, 54k miles, air, all power, seats 7, dual airbags. ABS. $11,300 (734) 722-3572

GMC SAFARI 1999 all wheel drive, 32,000 miles, asking $16,500. (248) 889-9334

GRAND CARAVAN 1993 - clean, exc. cond., 87k, full power, $4900. (734) 414-7286

GRAND CARAVAN 1996 ES - looks great, runs better. Infinity sound, 80K non-smoking miles, 1 owner, $8450.248-371-1873

GRAND CARAVAN, 1999 - Fully loaded, mint cond. 46K miles, $16,500. 734-424-1326

GRAND CARAVAN 1996 LE - 3.3 V6, exc. cond., 5 dr., dual air, 67K, $10,200. 248-626-4927

GRAND CARAVAN, 1996, power locks/windows, AM-FM, CD, 64K, exc. $9,200. 248-644-1399

GRAND CARAVAN 1999 SE. Clean, fully equipped, 51K, Teal. $12,700. 248-334-7315

GRAND CARAVAN SE 1992 - Fully equipped, exc. cond. 104K, $5500. (734) 981-3746.

GRAND VOYAGER 1998, burgandy, several new parts, 115,000 hwy miles, $7900 or best offer. 313-538-1511

GRAND VOYAGER 2000 - exc. cond. Also 2 1999 Grand Voyagers. From $12,500 to $15,500. 248-442-6600

GRAND VOYAGER 1990 LE - new trans, fuel pump, starter & brakes, trailer hitch, runs well, $2300. 248-471-2062

GRAND VOYAGER 1996 SE 65K, exc. cond., 1 owner. $9900/best. 248-656-8282

GRAND VOYAGER, 1994, SE, 1 owner, well maintained, 67K, must see! $5,500. 248-647-0217

HONDA ODYSSEY 1996 - 69K miles, 7 passenger, loaded, warranty, $12,900. 248-210-6965

ISUZU 1999 Oasis, low miles, fully equipped, only $16,980. John Rogin Buick 734-525-0900.

LUMINA APV 1995 loaded, CD player, $5500. (313) 886-5097

LUMINA APV 1995 120,000 miles. $5200. 810-444-1014

LUMINA, 1990, APV. New engine has 49K mi. Runs great. $4,100 blue book. 734-422-4228

MERCURY VILLAGE, 1997. 39,550 Miles, exc. cond. new tires, $11,500. 734-455-8689

MERCURY 1994 Villager - 7 passenger great cond., hwy. miles, $4900/best. .....SOLD

MERCURY VILLAGER (Estate) 2000, sage, leather int., 15k miles, $20,000. 248-258-3435

MERCURY VILLAGER GS 1994 Green, good cond, runs perfect, $6000/best (734)454-1303

MERCURY VILLAGER LS 1994 loaded, 114,000 miles, very clean, green/tan. $4,150. (248) 895-7115

MERCURY VILLAGER 1999 - blue, loaded, 40,000 miles, $13,900. (248) 865-9256

MERCURY VILLAGER GS 1996 blue, good cond., 80,000 miles, runs great, $8300. (248) 474-3133

MERCURY VILLAGER Nautica 1997, 56k miles, V6, leather, sunroof, all power, anti-lock, tilt/cruise, exc cond. $11,995. (734)207-3684

MERCURY VILLAGER GS Sport, 1997 - factory warranty, 47,000 miles, loaded, $12,500/best. (734) 394-2692

MONTANA 1999, all power, CD player, traction control, low miles, exc cond. $18,000 248-442-9707

NISSAN 1994 Quest - AC, cruise, ABS. Loaded. 91K mi Exc. $7500/best. 248-738-5607

NISSAN QUEST 1993, aquamarine, auto, air, 7 seats, 1 owner. Pete - 248-620-9467

OLDS SILHOUETTE, 1994, 94K Hwy. miles, runs great. Leather, power sliding door, new tires & brakes. $5495. 248-548-8254

OLDS 1999 Silhouette Premier, all options including video, exec. cond., $17,900. (248) 349-7875

PLYMOUTH GRAND Voyager SE 1993, 93,000 miles, 3.3 L, V6, $3900/best offer. 248-689-3206

PLYMOUTH 1997 Grand Voyager - 50K mi, 3.3l, $10,500. 248-425-2137

PLYMOUTH, 1996, Grand Voyager SE. Loaded, 51K. New tires, brakes exc. cond., drives well. $9,900. 248-258-5117

PLYMOUTH 1994 Grand Voyager LE, 10 yr. anniversary edition, exc. cond., Michelins, $5000. (248) 723-9456.

PLYMOUTH '98 Grand Voyager 37k, 1 owner, loaded, garaged $13,900/best. 248-435-2974

PLYMOUTH 1997 Voyager SE, 3.3 L, dual doors, options, 61K miles. $8,700. (248) 723-0145

PLYMOUTH 1996 Voyager - great cond. 86k miles, dark green, tan cloth int. $6,000/best. (248) 375-9462

PLYMOUTH 1995 Voyager 128,000 highway miles, 23 mpg, $5000. (248) 431-0356

PLYMOUTH 1995 Voyager Rallye, 65k. Very good cond. auto, air, new brakes & front tires, seats 8, well maintained. Sharp black w/silver, tinted windows, roof rack, $5950. Days 313-873-7302 Eves. 313-562-1067

PLYMOUTH 1994 Voyager, 72k mi., air, am/fm cassette, cruise, tilt, exc. cond. 1 owner, elderly couple. $5025. 248-596-9075.

PONTIAC MONTANA 2000 - 6 bucket seats, 4k miles, all power. $18,500. 248-375-8831

824 Mini-Vans

PONTIAC MONTANA 1999 Loaded, 26k miles, 4 dr, pwr sliding dr, Exec. cond. $17,000 (248)608-8455

PONTIAC 1995 Transport - 7 passenger, V6, loaded, power sliding door. Very clean. $6300. (313) 592-1137

PONTIAC TRANSPORT 1994 looks/runs great! 170k miles, $3,500/firm (810)574-9717

PONTIAC TRANS SPORT 1996. 7 Passenger, power sliding door. $5900. (734) 718-4828.

SAFARI 1993 - Loaded, electric, cruise, 7 passenger, $3700/best. 734-394-5602.

SILHOUETTE, 1999 GLS - 34K miles, loaded, leather, air front & rear, CD, gold package. Immaculate, no pets or kids in van. MUST SELL! $18,900. Call 248-877-1714 anytime.

SILHOUETTE 1994 3.8 L, V6, clean, loaded, new a.c., battery, 107k, $6,650. 810- 813-4181

TOWN & COUNTRY, 1996, 80K miles, exc. cond., $11,200. Call Ron 248-888-1262

TOWN & COUNTRY 2000 LSI - quad seats, power, air, CD, 19K, warranty$22,900. 734-981-2960

TOWN & COUNTRY 1997 LX 3.8L V6, fully loaded, 62K, sharp, $11,800. 248-489-4142

TOWN & COUNTRY 1996 - 86,000 miles, like new, loaded, $9900. Call 248-681-1740

TRANS SPORT, 1998, 45K, air, new brakes, power window/locks, CD, $12,900. 248-844-9934.

TRANS SPORT 1997 - V6, loaded, great shape, must sell, $10,000. (734) 432-9178.

VENTURE 1997 - 54,000 miles, very good shape, many options, $12,300. (734) 425-7875

VILLAGER, 1999, Estate Loaded, 7 passenger, great condition, white w/gold, 75K pampered mi. $17,000. 313-999-5931

VILLAGER 1993 excellent shape, 80K miles, seats 7. $6000/best. (248) 258-9176

VILLAGER 1995 GS - full power, rear air & heat, excellent cond., $6900. 248-348-0853

VILLAGER 1994 GS - White, 93K miles, very good condition $5,600/best. (734) 462-2106.

VILLAGER 1994 - 76K miles, loaded, full maintenance history, $7200/best (313) 565-6912.

VILLAGER 1996 - 38K, 7 passenger, power, great condition, 48K/48 mo. warranty included. $13,500. 734-453-0595.

VILLAGER 1995, loaded, roof rack, 7 passenger, 71k, exc cond., $8900. (734) 522-4613.

VILLAGER 1997 - 43,000 miles, excellent condition, loaded, $11,500. 734-522-4883

VILLAGER 1993 - mocha, alarm, new tires, good cond. $3800. (248) 258-5209

VILLAGER 1996 - sharp, very clean, loaded, 5-CD changer, 70K $8000/obo. 248-623-0332

VILLAGER 1999 Sport, 16,500 mi., leather, captains chairs $19,000/best. 248-344-4182

VOYAGER, 1993, 7 passenger, new trans & tires, 110K, exc. cond. $2,600/best. 248-789-2212

WINDSTAR 1995 - Eddie Bauer, immaculate with all options. $5999. TYME AUTO (734) 455-5566.

WINDSTAR 1999 - Factory warranty. 23K mi., loaded, CD player. $15,499. 248-553-9486

WINDSTAR 1997 GL, blue, mint condition. $7900. 734-844-7032 or 734-771-3710.

WINDSTAR 1998 GL - Cruise, rear air, 3.8L, 83K highway miles, $7800. (248) 879-7379.

WINDSTAR GL 1996 dark blue, power, cruise, tilt, front/rear air, good cond, 81K, new brakes & tires, $6500. (734) 522-7692

WINDSTAR 1998 GL - exc. cond, rear air, Michelin tires, non-smoker, $10,700. 248-476-9434

WINDSTAR 1998 GL, 42K, loaded, full power, exc. cond., $11,700. 734-464-9240.

WINDSTAR 1996 GL, 3.8L, Champagne, loaded, 75k, $6900. (248) 642-8745

WINDSTAR 1996 GL 3.8 L, 76K mi., loaded, $8000. (734) 995-9595, email:mtenbnn@ford.com

WINDSTAR 1995 GL - 78,000 miles, $8000. (734) 458-0863

WINDSTAR 1995 GL - perfect, 65,000 miles, new brakes/tires, $6995/best. 734-261-9464

WINDSTAR 1995 loaded, V6 3.8 liter engine, automatic transmission, front wheel drive, 72K miles. $7100/best. (734) 722-1807

WINDSTAR 1995 LX, fully loaded, 75,000 miles, power everything, new tires & brakes, rear air. $9000/best offer. 248-374-0969, 248-866-0147

WINDSTAR 1999 LX - 26K, ABS traction, good condition, $14,000. (248) 427-1329

WINDSTAR LX 1995, 138K, loaded, good condition, $5000/best offer. 248-437-5777

WINDSTAR 1995 LX - leather, loaded 100,000 mi $7900/best offer. 313-278-7290

WINDSTAR 1995 LX - turquoise, very good cond., 117K miles, $6,000. (248) 437-0730

WINDSTAR 1995 LX, very good condition, no rust. $6500. (734) 665-8104

WINDSTAR, 1999, SE, Metallic green, 47K commuting miles, mint interior. $15,500. 248-442-4923

WINDSTAR 1995 - Very good cond., clean, runs great, 93K, $5500/best. 248-437-5015

826 Vans

AEROSTAR 1995 Workvan exec. cond., new tires & brakes. 248-476-1215

ASTRO 1998 everything 31,000 miles, alarm, remote start, class 3 hitch. $16,522 (248) 761-6332

ASTRO, 1997, Hi-top, black/grey leather, am-fm cassette, CD, TV, VCR, loaded, 75K mi. $12,500. 248-626-1673

BEAUVILLE 1990 - 8 passenger, Diesel, loaded, 155,000 miles. $4900/best offer. 248-435-2417.

BEAUVILLE 1985 - 8 passenger, 305, 90K, minor electrical repair $1400. 248-426-9474

CHEVROLET, 1988 cargo van, C-30, 1 ton, 350 auto., $1,850 734-453-6705 313-701-9899

826 Vans

CHEVY 1998 Astro, AWD, LT, leather, 8 passenger, 40K mi., loaded, tow package, excellent condition. $16,900. 248-613-8200

CHEVY 1993 Astro ext. club, 140k, good body condition, 8 seater. $5300. (3275807 @mobilemessage.com)

CHEVY ASTRO LT 1994 - Fully loaded, 58K mi., exc. cond. $10,000. 248-649-0998

CHEVY 1996 Beauville - 125k, runs great, loaded, $5300. (734) 591-9421

CHEVY CONVERSION van 1994 73,000 miles, loaded, cd, 5.8 liter engine, good cond., $8900. (810) 286-5736

CHEVY 1993 Conversion van, loaded, $5900. Call Mo. (734) 513-6680.

CHEVY 1998 Debut Conversion Van, loaded including leather, $19,995.

Red Holman Westland (734) 721-1144

CHEVY 1998, 2550 express cargo van, 5.7lt, low miles, $15,500. 313-541-7448.

CHEVY 1999 Express Conversion van - Must move, $23,000/best. (734) 254-9415

CHEVY 1999 Express Conversion van - Must move, $23,000/best. (734) 254-9415

CHEVY 2000 Express LS, 15 passenger van, like new inside & out, 15K, rare, $19,988.

TaMaROFF (248) 353-1300 Tel-12

CHEVY, 2000, Express, 8 passenger, loaded, exc. cond. $21,900. 734-427-7879

CHEVY 1996 Mark III LX hightop, color tv, 75,000 miles, mint cond., full power $16,500 or best (517) 281-0508

CLUB WAGON 1989 XLT - Air & tires new. Runs like new. $2700/best. 734-953-0836

DISABLED? NEW and used wheel chair vans. Trades welcome. New and used wheel chair lifts, hand controls, etc. V.A. and worker's comp welcome. 1-800-345-3150.

DODGE CONVERSION Van 1999 - 5.9 V8, loaded, TV/VCR, tow, Warranty. 31K miles. $18,900. 734 451-6835

DODGE 1989 Conversion B-150, 5-passenger, 127 wb, 114K.$3500/best.734-953-9211

DODGE, 1987 Conversion. Runs great, 110K miles, $1750. 734-462-2168

DODGE 1995 Conversion - V8, auto, loaded, low miles. $10,500. 734-981-4493

DODGE 1995 Conversion - V8 Magnum Starcraft, 80K, white w/blue trim, TV, air, bed, exc in/out $6500. 734-542-1971

DODGE 1996 Maxi-Wagon 3500, 12 Passenger, like new, lots of extras. $10,500. - Call: (248) 969-8299 (248) 514-0692

DODGE 1997 - 15 passenger Maxi, V8, raised roof, clean, $7500. 248-624-1971.

DODGE RAM B250 1992 conversion van, V8, auto, loaded, customized, 104K highway miles, $4500. (248) 538-4939

DODGE, 1997, Ram Conversion Van. Fully loaded, exc. cond., TV/VCR, new tires, 2 stereos, dual air/heat. $11,500. 877-536-3393

DODGE 1996 Ram conversion - 4 captain chairs, V6, cruise, air, 126k, $7900. (734) 462-2693

DODGE 1992 RAM Conversion VAN 1 owner, 4 captain chairs, tv, air, V8, super clean, must see family vacation van. 138K miles, $4995. (734) 981-6297

DODGE 1997 Ram Conversion 2500 - sharp, 1 owner, low miles $12,000/best. 734-261-3951.

DODGE RAM 1996 - Exec. Cond, no rust, new trans & motor, air, seats 15, great work van. $4,500 (734)426-1940

DODGE 1993 Ram - full size, very good cond. loaded, 100k, $4800. (248) 349-5612

DODGE 1995 Ram 2500 SLT conversion, 140k, bed, TV stand, looks and runs great. $5600. 734-502-0613.

DODGE 1994 Starquest, 1500 conversion van, TV, VCR, CD player, 40K miles. Only $7499. TYME AUTO (734) 455-5566.

DODGE 1993 - ¾ ton, V8, power windows/locks, cold air. $2500/best. (313) 292-0040

DODGE 1986 - Window van, air, ¾ ton, V8, good cond. 1 owner $2300/best. (734) 427-0906

FORD AEROSTAR 1991 80,000 miles, $4500/best offer. 734-422-9169

FORD 1994 150 awesome conversion V8, loaded, clean, 130K, must see $7000. 248-442-2537

FORD 2000 Cargo Van, excellent condition, 25,000 miles, V6, $19,600. 734-421-2709

FORD 1994 cargo van, 1 ton, Immaculate condition. New tires, brakes. $6000 (734) 753-4503.

FORD 1996 Club Chateau loaded, tow package, new tires $7900. Must sell 734-433-1256.

FORD CLUB WAGON 1994 - all power, new brakes, $7500. 734-641-9995, 734-728-1208

FORD 1995 Club Wagon Chateau - 86K miles, 5.8L V8 loaded, clean, 1 owner, beauty-guard rustproof & paint treatment, fiberglass running boards, $9500. (248) 471-3289

FORD 1994 Club Wagon - 8 passenger, chateau trim, air, pl/pw, rear heat, well maintained, 77K, $8200. (248) 349-4498

FORD 1997 Club Wagon, super duty passenger van, V8, 5.4L, ABS, air, green, $13,500 248-324-1250. 248-553-3388

FORD 1994 conversion E-150 van, loaded, good condition, 120K miles. Must see to appreciate. $8000. (248) 477-3982

FORD 1992 150 conversion, V8, leather, TV/VCR, dual stereo, loaded, clean, 115K miles, $6500. (248) 681-8280

FORD 1999 Conversion, V8, loaded, TV/VCR, CD, 21,000 miles, $17,250. 734-261-2397.

FORD 1993 D Elegant - Teal White, TV/VCR, roof rack, loaded, $6500. 810-598-5072

826 Vans

FORD 2000 E-350 Cargo Van - 5.4L V8, white, auto, air, 24K, $17,995. (248) 477-3024

FORD, 1996, E-150 Cargo Van V8, auto, air, 92K miles, red. $,7000/best. 734-261-5562

FORD 1993 Eclipse Conversion-V8, loaded, very good cond., 97K, $5,900. 734-427-1441.

FORD 1984 E-250 Club Wagon 6.9 diesel, 73K, exc cond., trailer tow, $4000. 248-626-1293

FORD ECONOLINE Conversion 1998 - black, V8, 68,000 miles, all power, air, TV/VCR, $16,900. (734) 426-2081

FORD 1984 Econoline 150 - 6 cyl, ps/pb. Runs great. Clean. 108K $2400/best. 734-546-1359

FORD 1994 E-150 conversion, exc cond. TV/VCR, 351 V8, tow package,$10,000. 248-363-9723

FORD 1994 E150 conversion van, 4 captain chairs, power bed, TV/VCR, well maintained, 140K highway miles, $5500. 248-324-1088

FORD 1997 E150 conversion van, loaded + CD changer, excellent condition, brand new tires, bluebook $12,900, asking $9700. 810-216-1830

FORD 2000 E350, cube van, supreme body, outside storage. Manu. $26,000. 313-240-6358

FORD E150 1993 Mark III Conversion - loaded, TV, VCR, 73K, exc cond $7400. 734-455-6453

FORD, E-150, 1993 Mark III Conversion. 83K miles, $7000/best. 734-261-1496

FORD E-150 1996 POWER custom van, windows/locks, rear air and heat, rear stereo, tv, vcr, remote start, plus more. 48,000 miles. $12,000. (313) 537-1247

FORD 1997 E250, super cargo van, white, new tires/brakes, 30k mi., $10,500. 313-240-6358.

FORD E-150 1999 VAN fully loaded, 40K miles great cond., $18,000/best 734 425-5958

FORD EXPLORER 1999 - 6 cylinder, very clean, 32K, all power, $16,500. (734) 981-9187

FORD 1997 high-top conversion, leather, dual air, 48K miles, $17,500. 734-455-3030

FORD 1993 van, new engine & transmission, runs great, $3500. 248-735-5464

FORD 1989 WORK VAN ¾ Ton, Drives good, looks good, $2500/best. (734) 595-9949

GMC 1997 Savana conversion, V8, 33k, like new, Many options. $18,000. 810-629-0009

GMC 1999 Savana Starcraft GT Classic luxury conversion van, executive raised roof, 7 passenger. 6780 mi. Like new. White/tan leather, teak wood interior, captains chairs, rear bench-bed conversion, TV, VCR, CD, tape, 60-50 protection plan. $29,900. 248-737-4123

GMC 1989 Starcraft conversion. V8 350, auto, dual air, am-fm cassette $5000. 734-455-8462

GMC 2001 2500 work van, auto, air, V-8, 10K, $17,988.

TaMaROFF (248) 353-1300 Tel-12

MERCURY VILLAGER GS 1997 - blue, 75,000 miles, all power, rear bucket seats. $11,000. (734) 426-2081

MERCURY Villager GS 1997, exc. cond., 89k hwy miles, $8500/offer. 734-665-8724

PLYMOUTH GRAND VOYAGER 1997 65,000 miles, cruise, 7 passenger, new tires/brakes, green exterior, power windows, door locks, luggage rack $9,900. (734) 420-2832

PLYMOUTH VOYAGER 1998-30k, stereo w/cd, pl/pw, dual doors, trailer hitch, Exec. cond. $14,900 734-458-4985

PONTIAC MONTANA 1998-extended, 8 passenger, power door, loaded, great condition. $14,500. (248) 788-4193

828 Jeeps/4 Wheel Drive

BLAZER 1996 - black, 4 door, loaded, 44,000 miles, $12,000. 248-288-9365.

BLAZER, 1995, Black w/gray leather interior, tinted windows, roof rack, loaded, 93K highway miles, $10,000. (248) 363-0877

BLAZER, 1996, 4 door, teal, great cond., 95K miles, power seats/windows. $7500 (248) 661-8876

BLAZER 1996 - leather interior, loaded, 4WD, 126K miles. Must see to appreciate! $8900/best. Days: 734-427-5070 Eves: 248-349-0004.

BLAZER 2000 - Loaded, low miles, like new, $18,000/best. (810) 629-5599.

BLAZER 1997 LS 4dr., 4WD, Candy Apple Red/Grey interior, 48,000 miles. Loaded w/options. Excellent Condition. Must See! $13,450. (248) 646-6986

BLAZER 1997 LT, 4x4, 4 dr, loaded, leather, sunroof, 81 $10,500. 734-591-7927.

BLAZER S-10 1995 - 4WD, loaded, exc cond. (248) 338-2900 x 3

BLAZER 1998 - 4x4, 60K, CD, air, pw, moonroof, new tires, alarm, $12,000. 313-537-9540.

BRONCO 1993 - full size, 4x4, 351W (5.8L engine), auto, rebuilt transmission. New tires, new brakes, new distributor cap, rotor, spark plugs & wires. Great truck, very dependable. $9500/best. Please call & leave message. Eves: 734-420-6077. Days: 734-331-2660.

BRONCO 1992, good condition. New tires & hubs, regular maintenance, blue book $7100 - asking $6750. 313-530-0900

BRONCO, 1988 - Many new parts including 5.0 V8 engine. Have all receipts. $4400/best. 734-261-1496

CADILLAC ESCALADE 2000. Loaded, white/tan interior, 20,500 miles. $38,500. (248) 887-8993

CHEROKEE 1993 Country 4 door, 4 wd, loaded, exc. cond., $7500. (248) 391-3527

CHEROKEE LIMITED 1991 loaded/leather, exc cond, 178K miles, $5200. (248) 559-9656

CHEROKEE 1998 Limited - deep amethyst, loaded, mint, $15,900/best. 313-881-2202.

CHEROKEE LTD 2000, white, leather interior, exc cond, low miles, best offer. 734-458-3688

CHEROKEE 1999 SPORT black, asking $14,800. (734) 207-7644.

828 Jeeps/4 Wheel Drive

CHEROKEE, 1998 Sport, 4 Dr., 4x4, ex. cond. white, 34,500 miles, air, Am/Fm cassette, power windows/locks. $14,250/best. 313-563-2457

CHEROKEE 1994 sport - good cond. black/gray int. 4x4, 91k, $6500. (248) 593-8161

CHEROKEE SPORT 1993 161,000 hwy. miles, very good cond., manual transmission, $4500/best. 734-422-6817

CHEROKEE SPORT 1999 - 26k miles, 4x4, CD, new brakes $13,900 (248)376,1535

CHEROKEE 1998 Sport - loaded, black, low mi. $12,900. 248-625-6629, after 6pm

CHEROKEE 2000 SPORT, low miles, red, 4x4, 4 door, $17,750/best. (734) 453-0197.

CHEROKEE 2000 Sport - navy blue, 28k miles, well taken care of, cd changer, 4 wheel, $19,000/best. (734) 742-1971

CHEROKEE 2000 Sport - white, 4x4, exc. cond., 20,000 miles, $15,000. (734) 216-5990

Cherokee 1999, 4WD, 4.0L Sport, low mi, keyless, air, all power, roof rack, ABS, tape, $14,500 After 6: 810-756-8875.

CHEVY BLAZER 1996 - 4 dr., 4WD, leather, $8900 firm. (248) 646-1299

CHEVY 1995 blazer, 4 dr, 4x4, 99k hwy. miles, auto, air, cruise, tilt, $10,500. (248) 646-9045 x16

CHEVY, 1991, Blazer, 117K miles, runs good, $4,700. 248-669-8295

CHEVY BLAZER 1997 LS white, 92K miles, exc. cond., sunroof, $8500. 734 420-2419

CHEVY 1995 Blazer LT - 4 dr., auto, ABS, silver w/leather seats, loaded. Must see. Power windows, seats, mirrors, door locks, AM-FM stereo & disc player. 130,000 mi. $8000. 734-397-3644

CHEVY BLAZER 2000- LT, 4 dr., blue ext./charcoal int., loaded w/CD player, sunroof, power seats, great deal. By or assume $313/mo. lease. (810)574-1005

CHEVY SUBURBAN 1994 - all power, air, exc. cond. 2 wheel dr 102k, $12,000. 248-471-3052

CHEVY SUBURBAN 2000 LS letaher, loaded, 17,800 miles, $31,000 or best offer (810) 750-8286 or 348-0552

CHEVY SUBURBAN LT 1500, 1998 - loaded w/all options including leather, full power, towing, black w/tan interior, very nice, 85,000 miles mostly hwy, $18,500. (810) 530-8709

CHEVY, 1995 Suburban 1500 LT, 5.7 liter V8, 105k, loaded, leather, dark blue, 2WD, exc. con., $14,400. 313-884-5237.

CHEVY 1992 Suburban Silverado, 4x4, loaded, trailer package, 3rd seat, beige metallic, excellent condition, $11,500. 734-591-6438

CHEVY 1994 SUBURBAN, 4x4, very clean, $10,000/best. 313-533-3942.

Chevy 1994 S10 4x4, ZR2, black, rollbar, new tire/brakes, 1 owner, $9000. 810-231-0902.

CHEVY 1997 Tahoe LT. Dark green, tan leather, super clean, excellent condition, 64K miles, 18,500. 248 672-7995

CHEVY TAHOE 2000 LT - loaded, 20k, black, $31,500. 810-227-2919 w-734-595-9044

CHEVY 1996 TAHOE LT 4WD, black, neutral leather - beautiful! CD, tutone paint, 3.73 axle, loaded, 75,000 miles, $15,750. 313-592-7873 days 248-344-7809 eves

CHEVY TAHOE 2000 Z71 4x4, 4 door, loaded, 18K, $26,500. 734-425-1304.

CJ -7, jeep 1987 - 4 speed, needs work, great toy project. $1000. 810-337-1926

DODGE DURANGO 1999 SLT plus, cd, loaded, white with camel leather, 37K miles $21,800. (313) 903-7683

DODGE 2000 Durango SLT - Loaded, running boards, fender flares, red, leather, 10,000 mi. $24,950. 800-373-5004

DODGE 2000 Durango SLT 5.9L, V-8, low miles, great cond. - priced to sell. 248-797-8382

DODGE 1997 PICK-UP 4 wheel drive, diesel, 58,000 miles, 92 Boss plow, $19,500. (734) 459-8581 734-459-8880

DODGE 1996 SLT pickup, club cab,V8, towing package,exc cond loaded. $8900. 248-693-4017.

DURANGO 1998 SLT - 4x4, great condition, 55K hwy miles, $16,900/best. 248-336-0226

EDDIE BAUER Ford Explorer 1999 great cond., leather, loaded, serviced. $16,900 (734) 397-0983

EXCURSION 2000, loaded, leather, 10,000 miles, $31,000 (248) 474-5593.

EXPEDITION 1998 Eddie Bauer, loaded, 3rd row seats, moonroof, CD, tow package, black w/tan leather, exc cond., $20,400. (810) 220-8067

EXPEDITION 1998 Eddie Bauer Loaded, 3rd row seat, 79k miles. $17,500 (248)877-8126

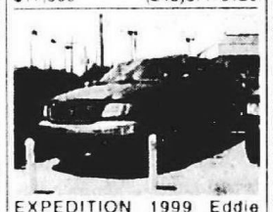

EXPEDITION 1999 Eddie Bauer, leather, sun roof, completely loaded $25,995

BILL BROWN FORD 734-522-0030 www.billbrownford.com

EXPEDITION 1997 Eddie Bauer, crimson red, tan leather, low miles, fully equipped, priced to sell, now only $16,980. John Rogin Buick 734-525-0900.

EXPEDITION, 1997, 5.4 L, trailer package, 70,000 miles, $15,000/firm. (248) 960-2095.

EXPEDITION 1998 4X4 XLT, maroon w/gray cloth, great shape, $18,500. 313-999-5544

EXPLORER 1994 - black, loaded, well maintained. $4000/best. 734-455-6147.

EXPLORER 1994 Eddie Bauer - black w/leather, loaded, extra clean, $8700. (248) 855-6735.

EXPLORER 1994 Limited, 4x4, leather, CD, moonroof, new tires, exc. cond., 99K miles, $9500. 734-676-6625.

828 Jeeps/4 Wheel Drive

EXPLORER 1999 4 dr. XLS, Stk #6570. Fully equipped, good miles, $15,998.

JACK DEMMER (734) 721-2600

EXPLORER, 1996, Limited. Loaded, leather, sunroof, 4 dr., CD, 71K miles, serviced. $12,000/best. 248-738-1438

EXPLORER 1993 Limited - Very good cond. Moonroof. $4900/best. 734-432-9231

EXPLORER, 1993, runs good, new engine, trans. $5,000/best. After 6pm. 734-467-7721

EXPLORER 1996 Sport, 2 dr., air, 54,000 miles, loaded. $11,500. 248-540-3924

EXPLORER 1994 Sport, 77k miles, plum beauty, V6, stick, 2 dr. $8500. (248) 684-2879

EXPLORER 1995 Sport, new brakes, hi-way miles, moonroof, $8000/best. 734-462-3842.

EXPLORER 1997 Sport, 4x4, auto, loaded, exc. cond., $16,000/best. 248-797-2741.

EXPLORER, 1996 Sport 4x4. 74K miles, loaded, good condition, $8900. 734-394-0012.

EXPLORER, 1999 - 4x4 2 door White, leather, moonroof, CD, 18K miles, warranty, $16,900. 734-775-4823.

EXPLORER, 1999 XLT. AWD, V8, loaded, 35K, exc. cond., $16,900. (734) 678-4232

EXPLORER 1997 XLT - 4 door, 4x4, tow pack, auto, air, new brakes/tires. Original owner. $12,500. 734-453-3569

EXPLORER XLT 1996, 4 dr. V6, 4WD, auto, towing, leather, alarm, ext. warranty, 38,000 miles, original owner, exc. $14,400. 313-382-2760

EXPLORER 1998 XLT - V8, black, moonroof, leathers, tires, 69k, $15,000. (734) 453-0850

EXPLORER 1997 XLT - V8, leather, moonroof, new tires. 60K. $12,499. 248-626-8022

EXPLORER 1997 XLT - 4x4, gray, low miles, 6 CD changer. $14,250. 248-865-7797.

EXPLORER 1995 XLT - 4x4, 104K, moonroof, leather, new tires. $9800. 313-537-2079.

EXPLORER 1993 XLT - 4x4, leather, 130k, hitch, cd, $4500/best. 313-755-2626

EXPLORER 1999 XLT - 4x4, leather, tires, moonroof, tow package, $17,900. 248-626-6859

EXPLORER XLT 1997 - 4x4, loaded, exc cond., tow package, 48K, $14,200. (734) 464-8093

EXPLORER 1994 - 4x4 XLT, 4 door, green/gray, 97,000 miles, $5800/best. 248-822-0114.

FORD 1995 Bronco XLT 351 auto, loaded, Red. air, tilt, cruise, remote alarm. New brakes/tires/shocks/ABS. $9,950. 248-486-4218

FORD BRONCO xlt 1990 5.0, 302, brand new engine, runs and looks good, $6000. (734) 397-6961

FORD BRONCO xlt 1990 5.0, 302, brand new engine, runs and looks good, $6000. (734) 397-6961

FORD 2001 Escape XLT 4x4 auto, black/grey, sunroof, CD. $21,500. 248-346-7997

FORD 1997 Explorer, Eddie Bauer - AWD, loaded, white, 76K, $16,750. 248-344-0813

FORD 1997 Explorer Eddie Bauer - GoodYear tires. 248-338-2900, Ext. 3

FORD EXPLORER 32K miles, new tires, exc. cond., double cd, full power, 4 dr., roof rack, $17,500. (248) 353-3592

FORD 1999 Explorer Ltd., loaded, 42K, light green. $21,000/best (517)223-9552. (734)231-5054

FORD EXPLORER PREMIUM SPORT 1997 4x4, loaded, sunroof, cd, exc. cond., $12,500 or best (734) 524-0984

FORD EXPLORER 1998 Sport, black, all power, exc. cond. must see. 55,000 miles, $11,900. 248-683-2703

FORD 1996 Explorer Sport, 4x4, 2 door, 53,000 hwy miles, auto, air, trailer tow package, exc cond., $10,999. 248-842-3077

FORD 1997 Explorer Sport XLT loaded, 60k miles, exc. cond., $14,000/best. (734) 699-7210

FORD 1994 Explorer Sport - Green w/tan. 93,000 mi. Air, auto, power windows, locks, cruise, tilt, AM-FM cassette. $5800. 248-740-8675

FORD EXPLORER SPORT 1999 loaded, 37,000 miles, blue with gray trim, $16,900. days 313-224-6728 eves. 734-266-0669

FORD EXPLORER, 1996 Sport, 2dr 4x4 62K, auto, loaded. $8600. 734-427-9748

FORD EXPLORER XLT 1996 loaded, v8, new tires, 6 cd changer, keyless entry, 100K highway miles exc. cond. $11,000/best 810 638-5204

FORD 1992 Explorer XLT 4dr, V6, sunroof, new tires/trans, 2WD, runs great. 106k miles. $4200. Todd Days 734-266-3945 Eves, 248-446-8260

FORD EXPLORER XLT, 1995 loaded, 4x4, leather, VERY CLEAN. Priced to sell at $8250. (734) 495-1240

FORD, 1999 F 350, crew cab, Diesel, cap, loaded, warranty, 12k, $30,900. 517-552-0774.

FORD 1999 F-350 7.3L Diesel XLT - ext cab, auto, loaded, 8 ft bed, 19,000 miles, factory warranty. $30,995 ★248-343-4100

FORD 1999 F350 4x4 Dually extended cab, loaded, 8' bed. $29,000/best. 810-229-6276

FORD 1997 F-350 - 4x4, V8, auto, air, plow, new tires, $17,000/best. (248) 960-0016

FORD RANGER 2000- loaded, mint cond., 9,500 miles. $17,900 firm. 734-459-7951

FORD 1996 Ranger STX, 4x4, 5 speed, loaded, extended cab, new 31" tires, 72K miles, $9950. 734-424-9957

FORD 2000 Ranger XLT, 4x4, 4 door, 4L, auto, loaded, $21,000/best. 248-212-6265.

828 Jeeps/4 Wheel Drive

FOR EXPLORER SPORT 1998 every option, like new 80k miles $13,000/firm (734)397-8258

FOR EXPLORER SPORT 1998 every option, like new 80k miles $13,000/firm (734)397-8258

F250 2000 4x4 diesel supercab Eclipse sport package, low miles, $32,000. 248-477-8692

GMC JIMMY, 1995 - showroom cond. Gorgeous. 120K miles, No rust. $6850. 313-527-4409.

GMC 1995 Jimmy SLE - 4 dr., 4x4, 90K, loaded, black/black, $9000/best. 248-396-2217

GMC 1996 Jimmy SLS, 4 dr., 4x4, red, only 15,000 miles, perfect condition. $15,500/or best offer. (248) 857-2917.

GMC 1995 JIMMY SLS 4x4, 87K miles, exc cond., $10,500/best. days 248-543-2262 eves 810-274-9621

GMC JIMMY SLT 1997 leather, all power, tow package, CD, 30K, $14,200. 248-540-8423.

GMC JIMMY SLT 1996. Loaded, Exec. cond. $8,500. Ask for Mark (734)422-5211

GMC JIMMY 1995 SLT 4x4, loaded, trailer hitch, 73,000 miles, $10,900. (248) 474-0098

GMC 1999 Jimmy 4x4, 2 dr., pewter, pl/pw/power sunroof, CD, $15,900. (313) 794-4143.

GMC 1999 SLE, Z71, 4x4 Sierra step-side, loaded with extras. After 4pm (734) 397-2344

GMC, 1993 Suburban, new tires/brakes, 89k miles, like new, $11,500 or best. (734) 632-0829

GMC SUBURBAN 1997 SLT 4x4, tan leather, 3rd seat, 59K miles, GM extended warranty, $17,200. 248 344-2120

GMC 1994 SUBURBAN 2500 - white, trailer tow package, 98K, 454, extras, exc cond., $12,500/best work (313) 535-6066 home (517) 552-8864

GMC - 1997 Suburban 4x4, Leather, CD, tow package. 80K

Plymouth District Library
223 S. Main Street
Plymouth, Mich. 48170

830 Sports & Imported

BMW 535I 1990 - Immaculate. Auto, 93K, sunroof, phone, CD, ABS. $10,850. (248) 344-1957

BMW 330i, 2001 - Immaculate, purchased in Aug. 2000. No accidents. $37,000. (248) 505-6749.

BMW 1998 740 IL - black on black, warranty, mint, loaded, 35,000 miles, $38,900. Days 248-594-0100

BMW 740iL 1997 - Black, w/ saddle int., very well maintained, asking $29,000 (248)540-1424

BMW 740IL 1998 - Florida car, white/tan, phone, loaded, warranty. $34,500 Days 248-203-2448 Evenings before 9pm 248-540-9668

BMW 1993, 735iL - 98K, cell phone, CD, white, beige interior, sunroof, $11,000. 248-709-7710

BMW 1998 740 IL, 64,000 miles, $32,800 or best offer. 248-789-6161 248-334-1441.

BMW 1998 740 IL, 64,000 miles, $32,800 or best offer. 248-789-6161 248-334-1441.

BMW 1999, 540i, Manual 6 speed, sports package, 4 door, sahara, extremely low mi., snow tires. $41,000. 734-663-1484.

BMW 1997 528i. Oxford green w/tan leather, 60K miles, warranty to 100k, near perfect cond. $26,800/best. (248) 375-9273

BMW 318 i - 1994 Red, air, sunroof, 90,000 miles. $11,000/best. 734-612-1185

BMW, 1995 325i - Red, tan interior, 4 dr., sunroof, traction / ABS, CD, exc. cond. 95K miles. $13,000/best. 248-594-6559

BMW, 1993, 325is Coupe. Red, leather, sunroof, CD, folding seats, $9,500. 313-571-1561

BMW 328is 1998 2 door, automatic, black/black 33,000 miles, premium package, exc. cond., $24,995/best. (734) 254-0854

BMW 325is 1994 - Green/grey leather, 5 speed, sunroof, cruise, computer, Exec. Cond., 79.6K miles, $13,250 248-661-0693

BMW 533i 1984 - 5 speed, 4 dr., black outer, black leather interior, sun roof, Air, all power, good cond. $2500 (248)649-2513

BMW, 1998 528i - 5 Speed, loaded, moonroof Silver, 40K Miles, $26,600. 248-348-5970

BMW 1999 323i - 5 speed, sport package, sunroof, 39K miles, $24,400. 248-593-6897

BMW 1996 328is - 5 speed, loaded, still under warranty. Red with tan leather interior, $18,500. 248-328-0292.

BMW 325i 1992 - very good cond, 143K, new paint/brakes/tuneup, $8,250. 248-486-1464

BMW 1995, 525i Wagon, red w/tan leather, 51K, $21,000/best. (248) 649-1923.

BMW 325I, 1995- white w/grey leather, exec.cond, loaded, 48K, auto. $21,000. 248-435-1587

BMW, 2000 M Roadster. Metallic silver/black leather. No winter driving, enjoy the fun & performance of a true sports car. Must sell, $37,300. 810-777-1117

BMW, 2000 M Roadster. Metallic silver/black leather. No winter driving, enjoy the fun & performance of a true sports car. Must sell, $37,300. 810-777-1117

BMW 1995 M3 - white, sunroof, exc cond., 87K miles, $15,000/best. (734) 260-9854

BMW 1997 318ti, auto, air, CD, moonroof, 54K mi., dealer maintained, $14,750. 248-681-4502

BMW 318ti 1995 70K miles, mint condition, $12,500 or best offer. Serious inquiries only. (734) 972-8730 for details

BMW 1999 Z-3, 2.5 Liter, 5 speed, 6,000 miles, excellent condition. $28,900. (734)525-1785, (734)525-0980

BMW Z3 1996 - 1.9 5speed, Black leather, low miles. Never seen snow. 248-788-4108

CHEVY CAMARO black Z28 1994 exc. cond., very clean, 6 speed, all new Michelin ZR17 pilot tires. New 17" Datata chrome wheels, stored winters. looks & runs like new, dealership maintained, stock wheels included. 37K miles. $10,999. 734 451-7456

CHEVY CORVETTE 1992 convertible, black/black. looks like new. Low mileage, yr 2000 chrome wheels. $16,500. 734 451-3271

CHEVY CORVETTE 1993 excellent condition., black, 20K miles, listed for $19,500 (734) 522-0935 leave message

CHEVY CORVETTE 1981 44,000 miles, 4 speed, two-toned maroon, good condition, $8,000. (248) 349-1543

CHEVY CORVETTE 1986 two-toned, beige and bronze, leather, auto, loaded, warranty, service manuals, 65,000 miles. $10,800. (734) 266-1890

CORVETTE 1994 All black, very clean, 6 speed, new tires/brakes, $15,900. Livonia 313-920-7867.

CORVETTE 1985 all new parts & engine. New paint job. 1st $8,500 takes it. 810-757-6912

CORVETTE 1994 auto, $3000 stereo, ZR1 rims, mint, must see. $15,000/best 313-770-7160

CORVETTE 1964 Beautiful, mid life, red hot, $8000. (734) 425-7823

CORVETTE 2000 Black Convertible, 6spd. 700 miles. loaded. wk734-481-5053 734-944-0305

CORVETTE 1999: 2001 chrome wheels, stick, glass top, loaded. $33,900. (248) 346-0846

CORVETTE 1988 Convertible 4+3 stick. 36,000 mi. Loaded. Exc. cond. $18,000 or best offer. 248-601-3924

CORVETTE 1998, convertible, auto., pewter w/black top, exc. cond., stored winters, 36,000 miles, $36,500. 248-332-9085

CORVETTE 1999 Coupe, auto, glass top, no winters, red, executive transferred, mint, loaded. $33,000. (734) 464-2415.

CORVETTE, 2000, Coupe. black/black interior, auto, loaded, 10K mi, adult owned, garage kept. $39,500. 313-882-6111

CORVETTE 2001 Coupe, black/black, high polished wheels, sport seats, CD, auto, 1200 miles, $39,000. 248-577-6305

CORVETTE 2000 Coupe, silver/silver, 6 speed, 2 tops, extras, 4000mi., $39,900. 248-788-7880.

CORVETTE COUPE 1999 silver, auto, 2 roofs, 10k miles. $36,000 (248)641-1780

CORVETTE COUPE, 2000, 6 speed, triple black, only 8000 miles, active suspension. $39,995/best. (248) 433-8888.

BMW 1995 M3 - white, sunroof, exc cond., 87K miles, $15,000/best. (734) 260-9854

BMW 1997 318ti, auto, air, CD, moonroof, 54K mi., dealer maintained, $14,750. 248-681-4502

BMW 318ti 1995 70K miles, mint condition, $12,500 or best offer. Serious inquiries only. (734) 972-8730 for details

BMW 1999 Z-3, 2.5 Liter, 5 speed, 6,000 miles, excellent condition. $28,900. (734)525-1785, (734)525-0980

BMW Z3 1996 - 1.9 5speed, Black leather, low miles. Never seen snow. 248-788-4108

CHEVY CAMARO black Z28 1994 exc. cond., very clean, 6 speed, all new Michelin ZR17 pilot tires. New 17" Datata chrome wheels, stored winters. looks & runs like new, dealership maintained, stock wheels included. 37K miles. $10,999. 734 451-7456

CHEVY CORVETTE 1992 convertible, black/black. looks like new. Low mileage, yr 2000 chrome wheels. $16,500. 734 451-3271

CHEVY CORVETTE 1993 excellent condition., black, 20K miles, listed for $19,500 (734) 522-0935 leave message

CHEVY CORVETTE 1981 44,000 miles, 4 speed, two-toned maroon, good condition, $8,000. (248) 349-1543

CHEVY CORVETTE 1986 two-toned, beige and bronze, leather, auto, loaded, warranty, service manuals, 65,000 miles. $10,800. (734) 266-1890

CORVETTE 1994 All black, very clean, 6 speed, new tires/brakes, $15,900. Livonia 313-920-7867.

CORVETTE 1985 all new parts & engine. New paint job. 1st $8,500 takes it. 810-757-6912

CORVETTE 1994 auto, $3000 stereo, ZR1 rims, mint, must see. $15,000/best 313-770-7160

CORVETTE 1964 Beautiful, mid life, red hot, $8000. (734) 425-7823

CORVETTE 2000 Black Convertible, 6spd. 700 miles. loaded. wk734-481-5053 734-944-0305

CORVETTE 1999: 2001 chrome wheels, stick, glass top, loaded. $33,900. (248) 346-0846

CORVETTE 1988 Convertible 4+3 stick. 36,000 mi. Loaded. Exc. cond. $18,000 or best offer. 248-601-3924

CORVETTE 1998, convertible, auto., pewter w/black top, exc. cond., stored winters, 36,000 miles, $36,500. 248-332-9085

CORVETTE 1999 Coupe, auto, glass top, no winters, red, executive transferred, mint, loaded. $33,000. (734) 464-2415.

CORVETTE, 2000, Coupe. black/black interior, auto, loaded, 10K mi, adult owned, garage kept. $39,500. 313-882-6111

CORVETTE 2001 Coupe, black/black, high polished wheels, sport seats, CD, auto, 1200 miles, $39,000. 248-577-6305

CORVETTE 2000 Coupe, silver/silver, 6 speed, 2 tops, extras, 4000mi., $39,900. 248-788-7880.

CORVETTE COUPE 1999 silver, auto, 2 roofs, 10k miles. $36,000 (248)641-1780

CORVETTE COUPE, 2000, 6 speed, triple black, only 8000 miles, active suspension. $39,995/best. (248) 433-8888.

CORVETTE 1987 Coupe, 2 tops, new shocks/brakes/muffler/tires, $15,900. (248) 647-1993.

CORVETTE, 1992, Coupe, white/white, glass top, 133K mi, auto, loaded, $13,000. 810-632-2199

CORVETTE 1985 - Decent miles. Garage kept. $6500 firm. TYME AUTO (734) 455-5566.

CORVETTE, 1994, 49K miles, auto, green/tan leather, Bose, like new. $16,900. 734-454-5760

CORVETTE 1978 54k miles, 4 speed. Adult owned. Perfect. $13,500. 734-462-0929

CORVETTE L82 - 1979 Just plain beautiful! $11,000. 248-360-1385

CORVETTE 1976 - 58,000 miles, good condition, needs some work. $6000. 810-987-7252

CORVETTE 1995 - polo green, tan leather, auto, extras, 2 tops, really clean, 110K, $18,500. (734) 981-1282

CORVETTE 1995 red/black, hardtop/convertible, 6 speed manual, loaded. Exec. cond. 24K. $22,000. (248) 347-9633

CORVETTE 1985 - red coupe, 75k, very sharp, runs great, $6,500/best. (248) 280-4999

CORVETTE 1996 - red/gray interior, 14,000 miles, clean, $27,500. 734-261-5955

CORVETTE 1977 - red w/white leather int. Both paint & trim new. $14,000. 810-677-5796

CORVETTE STINGRAY 1971 Coupe, 454CI, War Bonnet Yellow/Tan. 4spd., ps,pb,pw, a/c, 44,000 miles. Many awards. 3rd owner. Photos available. Many new original parts. New tires/brakes etc. $26,495. (248) 474-4845 katt@provide.net

CORVETTE 1973 Stingray - white, 454 engine, excellent shape. $13,900. (248) 547-6570

CORVETTE 2000 - stored winters, silver/black leather, auto., 2 tops, active handling, Bose w/CD, many options, exc cond., $36,950/best. (248) 738-5859

CORVETTE 1995, triple black, 6 speed, 29k mi, CD/loaded, must see. $20,000. 248-420-3861.

CORVETTE, 1989, T-Top, 390/427, auto., original owner, best over $27,000. (734) 668-6183.

CORVETTE 1986 - white w/blue interior, auto, removable hardtop, 80K miles, $8500. (810) 739-8938 after 5pm

COUNTACH REPLICA 1984 Fiaro many spare parts, and molds, 80% complete. $10,000 or best offer. (810) 227-62[illegible]

DODGE 2000 Viper RT/10 - steel gray, 450hp V10, hard & soft-top, 5,000 miles, 2 yr lease, $1476 mo. (248) 321-0121

FIAT 1981 Spider Pininfarina. Very low miles. Exc. cond. Red. $6500. 1- (734) 241-8269.

HYUNDAI 2000 air, 5speed, 29k, 35mpg. $8300/best. 10yr warrant.. (734) 522-2777

HYUNDAI ELANTRA GLS. 4 door, 72K miles, 1.8l-4V, auto, air, cassette, all power, repaired accident, good condition. $2300 or best offer. (313) 323-6886

HYUNDAI SONATA 1995 V6, auto, air, power equipment, sunroof. 68K miles, $4900. 810-986-3571

INFINITI 1996 G20, black exterior, tan interior, auto, CD, remote start, 48K miles, $10,599. 810-714-4953.

INFINITI 1998 I30 - loaded, new tires, Bose CD stereo, beige exterior/interior. 49,000 mi. Exc. cond. $17,500. 248-797-1847

INFINITY 1994 G20 - exc cond, black, leather, loaded. Fun to drive 73K,$8200.248-661-2559

INFINITY, 1998 Q45. Pearl white, loaded, immaculate, $19,500/best. (810) 987-2948

JAGUAR 2000 S Type, 4 liter with memory package. Sport package & weather package, topaz exterior ivory interior, 27,500 miles, garage kept, never in snow, extra set of new tires included $36,900. (248) 684-6675

JAGUAR 1998 VandenPlas - 42,000 miles, loaded, $35,000/best. (810) 695-5138

JAGUAR 1998 Vandenplas ZERO DOWN Assume Lease. 25 remaining payments at $745 + tax. Fully loaded, approx. 28,800 mi. (248) 258-6820.

JAGUAR 1998 VandenPlas, white, 0 down, assume lease of $695. 44K mi. 248-333-7852

JAGUAR 2001 VDP. Silver grey. 4 dr. Fully loaded. 262 miles. (810) 752-5132

JAGUAR 1994 XJ-6: beautiful, classic dark green w/tan leather interior. Runs perfect, dealer maintained all 106,000 miles. Excellent condition. Must see. $12,250. Phone Mike H at 248-350-2190 days; 248-646-3714 eves.

JAGUAR, 1996 XJ-6, 67K, loaded, 100K Warranty, new tires, $19,995. 248-656-1617.

JAGUAR 1988 xj6, VDP, 36k actual mi., loaded, interior like new, $14,900. (248) 647-1993

KIA SEPHIA 1999, air, CD, manual transmission, 30,000 mi., $9500/best. 734-525-8979

LEXUS 1995 ES 300 - exc cond., 75,000 miles, $12,500/best. (313) 382-4452

LEXUS 1996 LX 450 - leather, alloy wheels, CD, sunroof, loaded, $25,900. 248-354-3253

MASERATI Quattroporte 1984 Silver/tan, fully restored. $13,000/best (248)478-4366

MAZDA MELLENIA - 1997 White, leather interior, sunroof, cd, Climate control, 38k miles. $12,900. (517) 423-4295

MAZDA 1999 Miata MX5, Silver with black leather, CD, power windows, mirrors, 20K. $17,500. (810) 227-5080

MERCDES BENZ 1997 S420 68K miles, Exec.cond., moon roof, CD $42,500 (313)407-6530

MERCEDES BENZ 1997 C230, exc. cond., 52k, tilt wheel, Bose, moonroof, $21,500 248-760-1337

MERCEDES BENZ 1998 ML 320. Black/tan, fully equipped, 79k, extended warranty to 86k. $21,900. (248) 646-0886

MERCEDES BENZ, 1998, silver, looks great. $3,000/best. 313-887-8188

MERCEDES BENZ 1988 560SL convertible, Palm Beach, pristine, $17,850. 810-774-9418

MERCEDES BENZ 1998 SL500 convertible sport w/hardtop. Low miles, $68,000. Call Kevin at (248) 399-1101.

MERCEDES BENZ 1985 380SI Roadster. Loaded, 2 tops, 59k miles, immaculate, Burgundy/beige $18,500 734-207-5263

MERCEDES C230 Compressor (late 1999) - 36K miles, exc cond., 2 sets of tires, silver, $29,000. (248) 608-6483

MERCEDES 300CE Coupe White w/Grey interior 1990 with 99,000 miles. Fla. car in exec cond. All service records. $12,900 (248) 932-8817

MERCEDES, 1986, clean, Red, 90k, all the books, Cal. car, exc. con., $23,900 (248) 770-9393

MERCEDES 1999 CLK 320 Cab - Black. $47,000. 248-932-8990

MERCEDES 2000 CLK430 - coupe, black/black, 10k, loaded, flawless, $57,000. 248-540-2786

MERCEDES 1999 C230 - Sport & C2 packages, new Michelins & mats, 28K, $25,500. 810-468-0373

MERCEDES C280 Sport, 1997 - 70K, silver, $38,000 new, sell $23,000. (248) 473-4033

MERCEDES 1998 E320, AWD, 4 door, auto, silver, low miles. Exc. cond., snow tires. $39,500. 734-663-1484.

MERCEDES 1990 300E, burgandy, low miles, exc. cond., $13,400. After 5pm 810-750-6894

MERCEDES 1997 E420, every available option, original owner, dealer maintained, best offer. 734-320-4711

MERCEDES 1987 190E, Excellent cond. 150,000 miles. $6500. (248) 594-6377

MERCEDES ML320 1999 black opal, automatic, all wheel drive, 39,000 miles, 1 owner. $31,000. (734) 997-9643

MERCEDES ML320 2000 - Black, 7K mi, navigation, Bose 6 CD. $36,900/best. 734-462-1312

MERCEDES 1998 ML320, silver grey, clean, non-smoking, 48K mi, $23,000. (248) 851-2123.

MERCEDES 1988, 560SEC coup, white/blue leather, 135k well maintained miles. Exc. cond. $12,900. 248-723-9639

MERCEDES 1987 - 260SE, exc. running condition, $4500/best. (248) 738-5997.

MERCEDES, 1984 380SEL. Black 4 dr. w/black interior. 1 Owner. Supreme cond., 140K miles. $7000/best. 313-477-0447

MERCEDES 1988 420 SEL - excellent condition, 140k, $9,850. (248) 737-7998

MERCEDES 1991 300 SE pearl black/tan leather. Sunroof, fully loaded. 137k. California car. Chrome wheels, flawless cond. Must see! $11,900. 734-414-0845.

MERCEDES 1997 SL600 Black/tan sport, 39K, Florida car. $67,500. (248) 642-5349.

MERCEDES 1995 500 SL - black w/slate interior, 15,000 miles, no winters, no rain, pristine, $49,500. (248) 594-8662

MERCEDES 1974 450SL, red convertible, auto, nice! $4,800 (517)404-9930, (517)521-1204

MERCEDES, 1988 560SL Roadster - 38K miles, 2 tops. Gray w/beige leather, like new in & out. $37,500. 248-821-4093

MERCEDES 1980 450SL Roadster, 2 tops, exc+, $11,000. 248-344-1952

MERCEDES, 1980 450SL. V8, auto trans, loaded. Good cond., $8900. 248-553-9437

MIATA 1990 - red, 39k, 5 speed, air, hardtop, extras. Stored winters. $9500. (248) 634-8102

MIATA, 1999, 10th Anniversary. 9k miles, 6 speed, exc.con., air, loaded, $25,900. 810-817-9692.

MIATA 1999 10th yr anniversary edition, 1 of 4000 made, special blue, stored winters, 14,600 miles, $19,950. 248-620-7441

PONTIAC 1996 Firebird, Formula V-8, auto, traction control, meticulously maintained, garage kept, 39K miles. $11,500. (810) 750-7074

PORCHE 86944 Turbo - 78K, new dr. belt., brakes clutch, tires. Black. $8500 (248)684-9661

PORSCHE 944, 1984 - black, 100,000 + miles, best offer (313) 461-3690.

PORSCHE 1999 Boxster, black/black, 14k mi., sports package, $40,000. (248) 347-1565.

PORSCHE 1999 Boxster, hard top, Aerokit, PT, CF interior, 12K. Asking $42,500. 248-594-7686.

PORSCHE, 1998 Boxster. Triple black, sports package, manual, 12K miles (stored Winters). $36,000. Office: 313-567-5297

PORSCHE 1988 911 Cab, Alpine White with Gray & Black, 46,000 miles. Exc. cond. $32,000. (734) 464-1579

PORSCHE 1993 - 986 Cab. Black, All options. Perfect. Low miles. $30,000. 248-644-1007

PORSCHE 1999, 911 Cabriolet, not your daddy's Porsche, 20K, $81K+ new. Serious inquiries only. Best driving 911 ever. $70,000. (248) 647-7666 x11.

PORSCHE 1995 Carrera coupe, Red/Black, exc. cond. Ext warranty. 34k miles. $45,000. 248-641-5258

PORSCHE CARRERA 911 2000 Silver w/ black leather, 18in wheels, Euro Sports suspension, stainless headers & exhaust, Airetek Induction, short shift, CD, 2600. miles, Better than new! $69,900 248-594-8656.

PORSCHE, 1995 993 C2 Coupe. Black/Black, 37K miles. No winters, many extras. $45,500/best. 248-350-6666

PORSCHE 2000 996 Coupe - black/black, 6 speed, 18" rims. $67,900. 248-348-7997

PORSCHE, 1981 928. Good condition w/shop manual. $7900. (734) 207-7793

PORSCHE 924 1977 - Looks great, engine minor repair, $3600/best (313)533-4484

PORSCHE 928 1986, metallic graphite ext., tan leather int. 96,000 miles, great cond., $10,500/best 248-770-9603

PORSCHE 911 Targa, 1982 - black, 63,000 miles, $17,000. (248) 608-6483

1987 PORSCHE 911 Targa, Carrera, black w/ black interior, 48k miles, Exec.cond. One owner, $26,500 (248)642-5667

PORSCHE 911 Turbo Cab 1987 Cobalt blue/tan leather. 58K mi. Rare, California car since new. Power top, power seats. Exc. cond. $42,500. 248-644-7414

PORSCHE 1998 - 993 Twin turbo 10,500 miles. Best offer. (810) 468-6626

SAAB 1999 convertible, turbo, loaded, frosted dark grey, 30k mi., $25,000. (248) 932-1867

SAAB 900, 1991 - 4 dr., 113K miles, 5 speed manual, good cond. $4200/best 248-546-8249

SAAB 9-5 2000, manual 2.3 turbo, air, CD, exc. cond. 5,000 mi., $28,000. (248) 685-9127

SAAB 1998 - 900s convertible, dark red, tan leather, factory warranty, small down. $279/mo. TYME AUTO (734) 455-5566

SAAB 1995 900s, dark green, power sunroof, heated seats, 68K. $12,000. 810-575-5488

SAAB 1999 Viggen - lightning blue, fully loaded, 1,900 miles, $30,400. W. Bloomfield cell (630) 258-5629

SPYDER 1997 - mint, 4K miles, 5 speed, loaded, $16,500/best. (248) 681-2282

STEALTH, 1993, black, V6, 5 speed, cruise, alarm, power, 95K, $6,000. 248-393-5403

SUZUKI 2000 Esteem - loaded, 8400 miles, $13,900. Call wkdys 9am-3pm 800-261-5861

TOYOTA 2000 MR2 Spyder Silver, immaculate, 2,300 miles, $23,500. (248) 706-3160

VOLVO 1994, 850, 52K. Excellent condition. 1 owner. $13,500. (734) 971-3457

VOLVO 2000 S80 2.9 - blue/gray leather, 26K, clean, no smoke $30,000. 248-446-1746

VOLVO 2000 S80, 4 door, V6, 19K mi, perfect condition, lease or buy. (248) 471-3447.

VOLVO 1995 Sedan 850, 90K miles, very good condition. $6500. (248) 304-1385

VOLVO 1999 S70, GLT, low miles, sunroof, CD, $23,500. (248) 489-8920.

VOLVO, 2000 S 40, white, to assume lease, $355 per Mo., all options, leather, 248-380-1352.

VOLVO 1994, 850 Wagon Loaded, exc. cond. 150K. $9000. 248-547-0148.

VOLVO 940, 1994 - white, tan leather, moonroof, $7,250. (248) 853-2101

832 Antique/Classic Collector Cars

AUSTIN HEALEY 1965 3000 MK 111 - exc. cond. Black w/brand new red int. Drives great. $24,500. 248-644-3367

BUICK 1965 Sport Wagon, V8, auto, new interior, Vista dome roof, $2500/best. 248-437-2582.

CADILLAC 1960 Coupe Deville. Loaded, blue on blue. $11,600. (313) 336-8467

CADILLAC 1938 4 door, nice; 1958 cadillac 2 door hardtop; 1958 Chevy Del Ray. (248) 546-3747

CADILLAC 1955. Fully restored. Everything new. $18,000. Westland. (734) 729-3711.

CADILLAC 1960, good condition, $5000. (734) 416-8849.

CAMARO 1969 $4000/best. 1972 Mustang $2300/best. 1993 Chevy Ext Pickup LT1, 350. $13,800/best. (248) 646-1722

CAMARO RS/SS 1969 Convertible - white, white top, red interior, 350/350/3.33, 75 miles since completely restored, $26,500. (248) 433-3493

CHEVROLET, 1957 Belair. 2 Door hardtop, Matador red, 283 PP, 4 speed, 4 barrel. The ultimate Dream Cruiser, fabulous car. Too many items to list. Must be seen & driven to really appreciate. Serious inquiries. Asking $27,500/best. Fred (734) 645-9740 anytime.

CHEVROLET 1937 sedan 2 door, steel body, does not run, needs restoration. $3500. (248) 299-5275

CHEVY IMPALA 1970 2dr. Runs good, needs work. $1600. (248) 926-8077 734-812-0541

CHEVY S-10 1989 - 350 auto, trophy winner, exc cond., extras, $7000. (734) 464-8697

CHRYSLER 300 - 1968 Convertible, 440 engine, ps, pb, new tires, new dual exhaust system, new battery. Runs & drives great! $8500. (734) 522-8168

CHRYSLER NEWPORT 1974 77k actual miles, garage kept Runs great! $2,500/best. After 4pm. (810)296-1368

CHRYSLER WINDSOR Coupe 1947- exec. cond., engine just rebuilt, $5000. 248-650-3866

CORVETTE 1988 Fastback - 34K original miles, great shape, coppertone metallic, auto, $13,000/best 313-336-7841

CORVETTE 1980 - 64K miles, pearl white, dark blue interior, $10,500. (248) 650-9887

CORVETTE 1963 Mint restoration. Triple Black, Convertible with wire wheels. $34,500 Serious only. (248) 851-8080

CORVETTE 350, rare 1970 convertible, completely restored, new top, tires, & interior, less than 2000 miles on box engine. 4 sp., Ready for Woodward cruise. $23,750. 734-741-8810

CORVETTE, 1976 Stingray. Runs great, extras. $7,000/best Call: (313) 336-2323

CORVETTE'S - 1998 triple black convertible, 20K miles, perfect, like new! $40,000/best. 1978 Silver Anniversary model. L82, auto. 1985 red coupe. (517)223-9552 (734)231-5054

CORVETTE, 1973, white, 4 speed, 64K original miles, exc. cond. $8200/best 248-449-3305.

CROWN VICTORIA 1985 Fla car. This is an exceptional car. Must see $2800. 313-292-8671

DART 1964 GT, V8, auto, steering, brakes, exc. cond. $6800/best offer. 734-459-3632

DODGE, 1955, ½ Ton Pickup. Total restoration on low mileage truck. $10,500. 810-781-4730

FAIRLANE 1969 - 2 dr., hardtop, light blue, 302 auto, original, $4500. 734-281-6436

FORD 1937 CABRIOLET. Professional street rod. Unique award-winning show car. Perfect in all details. Drive and show with pride! $54,900. See it at fitnessusa.com/ford37.htm or call owner at 248-642-5599.

FORD 1950 Custom Deluxe - 2 door, new restoration, $12,500 or best offer. 734-591-5911

1936 FORD Deluxe V8 flat head. All original. 21,000 original miles. $13,500. 248-647-3294

FORD 1948 2 dr., super deluxe, maroon, KY car. 67K miles, no rust, V8, radio, Fresh air heater, white walls, turn signals, spotlight, dual exhaust. $8995. (734) 453-9309

FORD, 1961 FALCON, 4 Dr. station wagon, only 20k miles, $3,900/best. (734) 632-0829

FORD GALAXY 1965 - 390, black/black, 66k miles, original paint. $5,800 (248)347-6089

FORD LIGHTNING 1994 white with gray interior, auto, 56,000 miles, clean. Selling because of health problems. $10,000 (734) 449-5399

FORD 1931 MODEL A 1931 - rumble seat coupe, good cond., $8500. (248) 540-2106

FORD THUNDERBIRD 1967 V8, 428, P.I. needs cosmetics, power windows, pb/ps, cruise, $6500. (734) 591-6292

GALAXY 500 1973 - 52K original miles. Lime Green, exc cond. $3400/best. 313-537-3489

LINCOLN 1977 Continental Mark V, excellent cond., 59,000 original miles, 460 engine, mauve, $4500. 248-777-9310

LINCOLN 1966 Continental Convertible - 462 engine, suicide doors, many new parts, looks & drives great, $8800. (313) 530-6652

LINCOLN TOWN CAR 1977 4 dr, blue, 20k miles on rebuilt engine, clean body, must see, $4,800/best 313 526-6947

LINCOLN ZEPHYR 1940 V12- very good cond. New interior $6,500 248-650-3866

MARK 111 - 1971 antique, good cond. $10,000/best. (313) 860-8065

MARQUETTE 1929 - 3 window Coupe, RARE, partially restored, $10,000/best. 248-360-2208

MERCEDES 280 SEL 1972 - 4.5, great cond., newer parts, stored. $7500. 248-569-8083

MUSTANG 1993 cobra teal with gray interior, 5 speed, loaded 12,000 miles, clean, $15,000. (734) 449-5399

MUSTANG 1983 - 5.0, GT Classic convertible, $3900. (248) 541-9099

MUSTANG GT 1985 red, with gray interior, 20,000 original miles, 5 speed, last carburetor mustang. Original owner, clean, $10,000 or best. (734) 449-5399

MUSTANG 1966 - hard top, 289 engine, runs good, good project car, $4500. 734-522-5628

MUSTANG 1966, 53k Miles, Like new not restored. $12,000/firm (313)277-0576

MUSTANG, 1966, restored, white/blue interior, 6 cyl, auto, 200hp, power steering/brakes, $6,500. 248-682-5927

NASH 1927, 230 Sedan - No rust, 4dr., original paint, upholstery, engine, 37k miles. Needs restoration. $2500 (810)263-5738 or (810)812-9235

Pinto 1978 Squire Wagon, 4 cyl, manual, 88K original. Oregon car. $2300/best 248-547-9886.

PONTIAC 1966 Bonneville - Dream Cruiser Drive home. Beautiful in & out. New brakes. Southern car. $6000 or best. 248-582-0028

PONTIAC 1976 BONNEVILLE - 2 door, clean, 52K. Must sell. $4,500/best. (734) 422-7519.

PONTIAC 1967 Firebird 400 convertible. Restored. Great condition. $12,400. 248-645-2568

PONTIAC 1964, GTO. Restored, $24,500. (517) 546-7933

PONTIAC 1967 LeMans, most incredible example in Michigan, all new. $10,200. 248-623-1878

PORSCHE 356 Coupe 1965- Exec. cond, recent restoration, signal red. $22,000. 248-851-1541

PORSCHE 911 Targa (1969) - 80% restored, $15,500. (734) 427-1468

ROLLS ROYCE, 1971 Silver Shadow, red leather, black/gray exterior, 77,500 miles, exc. con., $16,500. Days, 313-938-0910. or Evenings, 517-546-5899

SEVILLE 1979 - Yellow. Very good cond. loaded, vinyl top. $6,000/best (734)416-3848

THUNDERBIRD 1963 - Exec Cond. completely restored, red w/ black hard top, real beauty $6,200 (734)522-2709

THUNDERBIRD 1978 hardtop - collectors, dream cruiser, must see, $3500. (248) 476-2477

THUNDERBIRD 1963 - Runs & looks good. $6000/best (248) 547-5859.

TRIUMPH 1979 Convertible, very good cond., low mi., many new parts. $5500 248-442-7594

TRIUMPH, 1976 TR7, 4 Cyl., 4 speed, 32K original, $3,000/best. After 6pm. (734) 451-1439

TRIUMPH 1960 TR3 - green/black, good cond., exc. 1 owner, 29 yrs. daily driver, no rust. $7000. (248)544-3881

VOLARE 1975 - 318 auto, 34k miles, clean, in-0ut. $2500 (734)425-6607 After 5pm

VOLKSWAGON 1973 Bug, excellent condition, CD, new engine, $4300. 248-642-9373

VW SUPER BEETLE 1971 convertible, good condition. $3200 (248) 858-7528

WOODWARD CRUISER - 1964 Chrysler Newport, 70k original miles, 1 owner to year 2000. Completely restored, push bottom trans. & sq. steering wheel, exc. driver, $16,500. 734-741-8810

834 Acura

LEGEND 1991 - auto, air, ABS, loaded, low miles, $8950/best (734) 482-7650

LEGEND, 1991. White/beige leather, very clean, loaded, 82K, $8,200. (248)343-6660

3.2 TL 1999 - Navigation system, exc. cond. 68k hwy. miles, new tires/brakes. 100,000k warranty, $22,900. 248-661-8039

836 Buick

CENTURY'S 2001, low miles, fully equipped, 5 in stock, priced to sell. Save, now only $14,980. John Rogin Buick 734-525-0900

LASABRE Custom 2000-leather, 48k, immaculate, highway miles, 30mpg, loaded, $15,500. 248-349-1987, 313-570-7167

LA SABRE, 1995 Limited - 71K miles, fully loaded, mint cond. $8375. 248-474-0642

LESABRE 1965 300 Cid, V8, Convertible 52K miles, limited production, 400 tranny, body good, interior needs work asking $2,500. 517 549-8385

LESABRE 2000 Custom loaded, 5K miles GM exec. Cost $27K, mint $19,000. (248) 338-4586

LESABRE Custom 1997 Exc. cond., extra clean 60,000 miles, loaded, $9000/best 734-432-2553

LESABRE 1997 28K miles, exc. cond., leather, power seats, FL car. $11,900. (248) 347-7861

LE SABRE 1997 Limited - white w/beige leather, fully loaded, exc cond., 74,690 miles, $9500. 248-348-8629, 248-258-1230

LESABRE 1992 loaded, leather, CD, exc cond., new struts/brakes/tires, 163K, runs great, $3800/best. 248-582-1031

LESABRE 1990, LTD, brand new V6 3.8 Goodwrench engine, power everything, am-fm cassette, cell phonem, great running condition, $3500/offer. 248-348-1757

LESABRE 1994 Ltd, low miles, 1 owner, Leather, loaded, top cond. $7500. 248-471-6183

LESABRE, 1994, runs great, looks good, very dependable $4000 313-563-4320.

OVER 50 pre owned Buicks, available at clearance-priced for immediate delivery. We're overstocked, all reasonable offers accepted.

TaMaROFF (248) 353-1300 Tel-12

PARK AVENUE 2000 4 door sedan, dark blue, 10,700 miles, $21,500. 734-427-5028.

PARK AVENUE 1995 exc. cond., loaded, 79K miles, $9,500/best (734) 692-6307

PARK AVENUE, 1995 - Exc. cond., 90K miles. Fully loaded, leather interior. New tires, brakes & battery. $7100. 248-486-4694

PARK AVENUE 1997 - exc. cond., well maintained, loaded, sunroof, leather, 75K. $14,500/best. 734-451-9404

PARK AVENUE 1997 - exc. cond., well maintained, loaded, sunroof, leather, 75K. $14,500/best. 734-451-9404

PARK AVENUE 1998 - Loaded, mint, 34k miles, retirees car. $16,250 By appt: 810-573-0676.

PARK AVENUE 1988 - new tires/brakes/struts, grandma's car, 120K, $2100. 248-549-8377

PARK AVENUE ULTRA 1993 112k miles, good cond., super charger, leather, air, Plus Many extras! $5800 (734)425-5008

PARK AVENUE Ultra 1998 31K miles, sunroof, leather, extra clean, exc. cond., $18,500/best (734) 699-2994 after 5 p.m.

PARK AVENUE 1986, white, burgundy interior, 32K, 1 owner, non smoker, priced to sell $3,980. John Rogin Buick 734-525-0900

PARK AVE ULTRA 1998 - 72K, all options, good cond. $17,000. After 6PM, (248) 489-1566

PARK AVE. 1999 Ultra, 32k, exc. con., $17,500. Estate Sale. Call: (810) 231-3058

REATTA 1990 - loaded, good cond., 127K, red, must see. $3900/best. (248) 538-0555.

REATTA 1991 - polo green, 39K mi. Stored Winters. Loaded $14,000. 248-922-9622

REATTA, 1989, red, 100K mi., good working condition. $2,900. 248-851-1721

REGAL 1997 GS. Exc. cond., loaded, leather heated seats, 38K, $13,000. (734) 454-7386

REGAL 2001, GS, 13.7K mi, exc. cond., loaded, charcoal, leather seats, $18,600. 248-952-5222.

REGAL GS 1999, super charged engine 26,000 miles, almost every toy, have to sell, don't want to. $17,000. 734-421-2226

REGAL 1998 - 36K, sunroof, power leather seats, CD, $14,850. Troy. 248-828-2994

RIVERIA 1995 86K, Metallic dark Red/leather. Wife's car, garage kept $9800 248-865-5020

RIVIERA 1997 V6, sandstone, taupe leather, sunroof, loaded, garage kept, showroom cond. $10,950. (248) 477-9126

RIVIERA 1997 - white diamond, V8, supercharge, every avail option, chrome wheels, spotless & fast. 65K. $14,500. 248-347-4179

ROADMASTER 1995 - low mileage, exc cond., blue metallic color, leather interior, V8, all power, keyless entry, asking $11,350. 734-425-9751

838 Cadillac

ALLANTE 1992, convertible loaded. 85K, excellent condition. $10,500 (517)404-9930, (517)521-1204

ALLANTE 1993 Northstar - red with black top, neutral interior, custom wheels, 31k miles, $37,000 (248) 362-2624

ALLANTE 1987 Pristine, Pearl White, hardtop, 17K. Stored winters. $19,900. 734-379-3844

BROUGHAM 1989 - 4 door, 150,000 miles. $2800. 248-477-1

842 Chrysler

SEBRING 1996 coupe - white, power, loaded. 65,000 miles, $8000. (734) 459-4779

SEBRING 2000 JX convertible, 18,000 miles, like new, $16,800. 810-691-1274

SEBRING 1997 JX Convertible - auto, in-dash CD, 55K, exc cond $11,750/best. 248-737-4517

SEBRING 1997 JXI - convertible - white/black cloth top, gray leather int. cassette, cd, loaded, 55k, $12,500. (248) 608-9826

SEBRING 2000 JXi Convertible, silver with black top & interior, sharp, $19,988.

TaMaROFF (248) 353-1300 Tel-12

SEBRING 2000 LX, black, low miles, priced to sell! $13,480. John Rogin Buick 734-525-0900.

SEBRING 1996 LXI convertible 37K miles, cherry red, leather & every option, showroom condition. $11,900. 313-330-3344.

SEBRING LXI 1997 - Indy Red, all options + remote starter, 32K miles, No accidents, very clean $8,800 Weekends all day Weekdays after 6pm 248-851-5150.

SEBRING 1998 LXI - leather, sunroof, CD, 42,000 miles, $12,000. 248-427-0998.

SEBRING 1998 LXI - leather, moonroof, fully loaded, 38K, $12,000/best. (248) 470-0632.

SEBRING 2000 LXI - 7,600 miles, all power, fully loaded, V6, sunroof, silver w/gray leather, am/fm. cassette w/cd & 10 disc. cd changer. $20,000/best. (248) 613-6025

844 Dodge

AVENGER ES 1999 black, loaded, leather, clean. $12,495 or best offer. (248) 375-1102

AVENGER 1995 ES, Indy red, V6 auto, only 45k mi., all power, moonroof, Pioneer CD, leather, ABS, dual air bags, $8900. (248) 465-1976.

AVENGER 1996 ES - Loaded, exc. cond., 56K, $8600/best. 734-367-0921, 734-525-6616.

AVENGER 1995 - Garage kept, complete service history, shop our price and compare. Only $5799.
TYME AUTO (734) 455-5566

AVENGER 1998 - sunroof, auto, air, pw/pl, 30K miles, $10,000. (734) 261-9819

DAKOTA 1995 extended cab, 3.9L V6, green, auto, air, tilt, cruise, power w/sunroof, 5 CD/cassette, liner, Tonneau cover, 96K, $6800. (248) 449-8061

DODGE 1999 Ram Quad Cab 1500 4x4 Sport, black, good cond., 38,000 miles, $22,500. Kevin (248) 722-0657

DODGE RAM SLT 1999 - 4x4, V8, extended cab, 37K miles, $19,300. (248) 361-3549

DODGE RAM 2000 4X4 OFF ROAD package, SLT, must sell $20,000/best. (810) 212-7112

DURANGO 1999 SLT+ - 5.9 L V8, fully loaded, silver//blk leather int. tow package. mint cond. $25,500/best 248-613-1832

DURANGO, 1998 - V6, fully loaded, leather, 45K miles. $23,000. 734-207-2038

Dynasty 1993 - 4 door, good condition, 1 owner, sharp/clean, non-smoker, $4900/best. Garden City. 734-522-0942

DYNASTY 1991 - Original owner, all records, new engine, $2695/best Call: (248)553-2852

INTREPID 2000 - 4 dr., auto, V6, $11,900. (248) 477-0631 or (248) 477-0386

INTREPID 1997 - 4 dr., V6, 3.5 L engine, purple, all power, 81k miles, $6350/best. 248-738-1554

INTREPID 1994 green, full power, new transmission, struts, tires, 112K miles, $5900. (734) 542-9271

INTREPID 1994 - 67K miles, loaded, excellent condition, $6000/best. 313-534-4292

INTREPID 1995 - 67,000 miles, must sell! $7500. 313-533-4166

INTREPID, 1995, original owner, 98k, loaded, exc. con., $5500. (734) 699-3236

INTREPID 2001 SE, V-6, air, auto, power, 13K, $15,888.

Fox Hills Chrysler-Plymouth-Jeep
734-455-8740 1-800-494-9481

INTREPID 1997 - sharp, exc cond., loaded, 23/28 MPG, 63K, clean. $8500. 248-601-2818

INTREPID, 1993 - Very good cond. New Mopar engine, $4500. Call after 6pm 248-594-4247.

INTRIPID ES 1995 remote start, Dark Green, tinted windows, $6200/best page 313-651-9290

LANCER 1988 ES Turbo - 4 dr., very good cond in & out, low miles, $2400. (248) 471-5769

NEON 1997 - Auto, air, 56k miles, sharp. $4450.
TYME AUTO (734) 455-5566

NEON 1996 Coupe, 5 speed, sunroof, all power, air, tilt, CD $4200/best. (734) 455-0247.

NEON 2000, ES. Bright silver metallic, power windows/locks, air and other options. $9500. (734) 394-0475

NEON, 1997 Green, 4 dr, under 24K miles, mint cond., auto, air, cassette. $7,000. (734) 462-1176

NEON 1996 - runs & looks good, $5000. (734) 254-9214

NEON 1995 - Sport, auto. New trans/tires/ABS brakes. 96K. Clean. $3000. 248-626-7066.

NEON 1998 Sport Coupe - electrical gray, loaded, 38K, Florida car. $8500. 248-354-7118

NEON SPORT 1997 - 5 speed, 50k miles. Perfect cond. $5500/negotiable. 734-612-0264

NEON 1996 sport white, 5 speed, power windows, locks and sunroof, cd, radio, great cond., $4,500. (734) 776-1458

NEON 1996 sport white, 5 speed, power windows, locks and sunroof, cd, radio, great cond., $5000. (734) 776-1458

SPIRIT 1991 6 cyl, auto, 4dr, looks & runs good, great gas mileage. $2150. 313-532-0695

STEALTH, 1991 ES. Red, 65K, CD, exc. cond., winter stored. $7500/firm. (734) 729-0727.

STEALTH 1992, forest green ext., grey interior, cruise, 5 sp, air, clean, 100k miles, $5000/best offer. 248-867-5170

STEALTH 1991 RT Twin - Exec. Cond., Loaded. Must see! $10,500. (248)471-6151

844 Dodge

STEALTH 1993, Twin turbo, loaded, pearl white, mint cond., $9000. (248) 789-4010

STRATUS 1997 4 dr., deluxe 6 cylinder, low mileage, $7000. (313) 533-5939

STRATUS 1999 - 20,000 miles, fully loaded, excellent condition, $13,000/best. 313-534-4292

STRATUS 1997 60,000 miles, very good cond., pw/pl, cruise, stereo, tape. $5900/best. (248) 552-0191

STRATUS SE 1999, 36k miles, 2.4L 4 cyl. Air, auto, rear window defrost, tilt, cruise, power L/W, am/fm, cassette, black w/grey interior, runs great, handles and moves very well. $13,000/best offer. Must sell moving to Canada 313-601-1952

846 Eagle

SUMMIT 1992 - 65,000 miles, runs great. $2500. (734) 464-0827

TALON 1995 - new brakes, newer tires, good cond., 100K, $4500/best. 248-207-4422

TALON TSI 1990, AWD, 5 sp, turbo, $2700/best 734-397-3476

TALON, 1995 TSI. Loaded, leather, CD, all wheel drive, 58,500 mi $7300. 248-737-2952

VISION 1995 - 6 cyl., 3.5L, power everything, air, new tires, struts. Exc. cond. 115,000 hwy. mi. $3600. 248-982-2419

VISION, 1996. 3.5L, 24V, loaded, exc. cond. $5500/best offer. 734-420-3342

VISION 1993 Sedan- 4 dr, 160k, new tires, brakes, transmission mounts, $3000. 734-462-3842

848 Ford

ASPIRE 1997 excellent condition, runs great, air, new tires, $5500. (734) 414-9488

ASPIRE 1997 - great condition, low miles. $4,999 (248)924-2258.

CLUBWAGON 1994 dual captain's chairs, rear air, full power, green, very clean, 72,000 miles, $7900. (734) 254-9585

CONTOUR 1996 GL - auto, air, cd, all options, 77k, great shape. $4800/best. (734) 762-7782

CONTOUR, 1996 GL, Champagne/Beige, 56k, 4 door, good condition, $5799. 248-435-6735.

CONTOUR, 1998 - 42K miles clean, auto, loaded. Navy blue in/out. Sport package. $11,500. 248-676-2236

CONTOUR 1998 LX, dark forest green, very good cond., 49,000 miles, standard transmission, $7500/best. 248-375-2208

CONTOUR 1995 - moonroof, leather, 80K miles, runs exc., $5400/best. (248) 669-1176 or (248) 669-8817

CONTOUR, 1995 SE, auto., leather, new brakes/tires, 93k, power, $3500. 734-254-9639.

CONTOUR SE 1998 26k. auto, 4dr., $8900. Granny's Car. After 3pm (734) 459-6026

CONTOUR SE 1998 26K miles, V6, exc. cond., full power, green, $8200. (248) 851-9590

CONTOUR SE 1998 Red. loaded, auto, 39k miles, premium maintenance w/records. $9250 248-214-3099

CONTOUR 1998 SE Sport - leather, CD, ABS, loaded, 63K miles, $7900. (734) 420-9623

CONTOUR 1998 SVT - exc. cond., adult driven, $7800. (313) 574-8564

CONTOUR 1996 - white, 25,000 mi. Ford 75,000 mi. extended warranty. Auto. ps/pb/pw/pl. $7800 734-451-2761

CROWN VICTORIA 1992, black, executive 1 owner driven, new muffler, all service records, good tires, 115k, $3250. 248-433-1867

CROWN VICTORIA 1992 - Good condition. Runs well. $5200. Dearborn. 734-458-9667

CROWN VICTORIA 1993 - 58K miles, $6500. (248) 792-2069.

Crown Victoria 1992 LX - clean, no rust, 20K on new engine, $4000/best. 313-791-0483

CROWN VICTORIA LX 1993 good cond., average mileage $4300/best 248 357-4016

CROWN VICTORIA 1992, powder blue, exc cond., private owner, $2895. 248-851-2043

CROWN VICTORIA 1999 silver 28,000 miles, excellent condition. $14,000. (734) 455-8565

EL CAMINO 1988 - extra clean, collectors item. Only $2399.
TYME AUTO (734) 455-5566

ESCORT 1994- 4 door, air, New CD/stereo, tires, exhaust, shocks, clutch, rebuilt engine Great shape $2600 734-453-8725 or 734-797-7527

ESCORT 1997 - 4 door, 27K miles, excellent condition, $6500. (248) 350-9609

ESCORT 1998 - 4 dr., 5 speed, silver, loaded, 47,000 miles, $6900. (248) 486-6441

ESCORT, 1993. Great cond. Runs good. 125K miles. $2200/best. (734) 462-2678

ESCORT 1992 GT - low miles, 46,150, 5 speed manual, great cond. $3700. (313) 541-6639

ESCORT 1994 GT - ps, pb, power moonroof, cd, only 75k, $4700. (734) 953-1063

ESCORT GT 1991- red, good cond., reliable. 115k $1999/best. 734-981-7445

ESCORT, 1996 GT. 4 Speed transmission, sunroof, power steering/brakes, premier Pioneer CD w/Clarion Component speaker system, fully loaded, 69K actual miles. $4,100/best 248-388-2904

ESCORT LX 1995 - Auto, 4 dr, air. (248)231-5121 $3,300
Picture at www.savad.com

ESCORT, 1994 LX - 4 Dr., Red, original owner, 99K miles, exc. cond. $3100. 248-691-4392

ESCORT 1991 LX Hatchback - 4 dr, air, auto, dark blue, 137K, runs great $1950. 734-981-7331

ESCORT LX 1994 Wagon - new engine, all options, exc. cond., $3800. (313) 885-7967

ESCORT 1997 LX Wagon - 5 speed, 80,000 mi. Exc. cond. Great gas mileage. Asking $5200 248-349-7466

ESCORT SE 1999 - Immaculate, loaded, tilt, Auto, Air, 12k miles, CD. $9,995 (734)416-1360

ESCORT 1999 SE Sport - 4 dr, 25K, air, 5 speed, power pkg, black. $7295. 734-844-7938

848 Ford

ESCORT 1997 Sport - excellent condition, low miles, $6900. (734) 981-1596

ESCORT 1995 WAGON - auto, air, low miles, excellent condition. $4700. 734-981-0085.

ESCORT 1993 Wagon, auto, spotless inside & out, $3,988.

TaMaROFF (248) 353-1300 Tel-12

ESCORT WAGON 1995 LX- auto, air, 128k hwy., exec. cond. $3500/best. 734-416-1199.

ESCORT WAGON LX 1993 New tires, AC, new brakes, $2500. (313)336-2323

ESCORT WAGON 1994 - new struts, loaded, air, dependable. $3495. (734) 260-9203

ESCORT 1998 ZX2 auto, air, cruise, power locks, cassette, 43K, $7500. 248-867-4828

ESCORT, 1999 Zx2 HOT, 2 door, 5 speed, 38K, white, $8,300 (734) 449-8219.

ESCORT 1999 ZX2 HOT 2 door, 5 speed, 38K miles, white, $8300. (734) 449-8219

ESCORT 2000 ZX2, loaded, black, moonroof, 23k miles, $10,500. (734) 981-5672.

ESCORT 2000 Zx2 loaded, 15,000 miles, asking $11,900. (248) 626-5143

ESCORT ZX2 1998 manual, 47,000 miles, looks/runs good, must sell. $8000 or best offer Call Corie (248) 615-0598

ESCORT ZX2 1999 - 23,000 miles, $9500. (734) 722-0057, leave message

ESCORT 1999 ZX2. Red, hot package, loaded, 6 changer CD, power moonroof, 47K highway mi., $9,900. (248) 449-9032

ESCORT ZX2 - 1998 Red. Very good cond. Power sunroof, pw, pl, tilt, cruise, 6cd disc changer, 5 speed, Alloy wheels. $7750. 810-494-0317

ESCORT GT 1994 - 89,000 miles, clean, asking $4000. Call for details: (734) 462-2159

EXPLORER XLT 1996 - good cond., 156K hwy, great transportation, $4900/best 734-646-6658

FOCUS 2000 4 dr. ZTS, low miles, fully equipped, priced to sell, save thousands, $10,980. John Rogin Buick 734-525-0900.

FOCUS, 2000, 1,500 miles, 4 drs, air, keyless entry, exc. cond. $12,000. 734-261-8075

FOCUS SE 2000 Gold, auto, loaded, exc cond. 15,000 miles. $12,800. (810) 463-6867

FOCUS SE 2001 loaded, green, auto, 14,000 highway miles, non-smoker, clean. $14,000 or best. cell (734) 276-1724

FOCUS 2000 SE wagon - all options, 14K, exc cond; under bluebook. 734-591-3709.

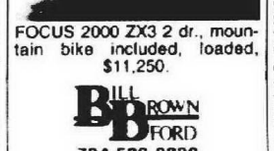

FOCUS 2000 ZX3 2 dr., mountain bike included, loaded, $11,250.

BILL BROWN FORD
734-522-0030
www.billbrownford.com

FOCUS 2000 ZX3 - hatchback, silver, mint cond., loaded, 7k. $12,495. (810) 664-4583

FORD FOCUS SE 2000- manual trans., power windows/locks/steering. Tilt. Black w/gray int. $13,000 (248)755-6068

FORD PROBE GT 1995 Rio red, Leather seats, sunroof, CD manual, 62K miles. Exec. Cond $9,000 (248)540-8658

GALAXIE 1969, rust free, from Florida, low miles, dual exhaust, etc. $4500/offer. 734-727-4654

MUSTANG 1990 - auto, new transmission, am/fm cassette, $2500/best. 734-729-7717

MUSTANG COBRA 1996, Black/black leather, 19k miles, stock, Ford retiree owned, stored winters. $17,900 (248)647-4157

MUSTANG 1998 Cobra convertible, 16k, extras, mint cond. $23,900. (248) 960-8266

MUSTANG 1999 Cobra, coupe, black, 20k miles, extended warranty. $22,000. 248-682-3213

MUSTANG 1997 Cobra Stk #6192A, only 31K, $16,266.

JACK DEMMER
Ford
(734) 721-2600

MUSTANG, 1998 convertible, silver/black, 42K, automatic, air, $14,000. (248) 486-1068

MUSTANG 1998 Convertible, black/tan, V6, leather, 49K miles, $13,400. 248-851-7440.

MUSTANG 2000 Coupe GT. Fully loaded. 2200 miles! $21,995. (248) 354-6518

MUSTANG 1995 coupe - 3.8 V6, sports package, fully loaded, clean, many new parts, $7500. Hartland. (248) 889-8939 aft 5

MUSTANG GT 1994 convertible, 5.0, dark green, tan interior, leather, CD, power everything, new tires, exc. cond. Must sell, $12,995. 734-261-0840

MUSTANG 1999 GT Convertible - loaded, leather, auto, adult owned $16,600. 734-459-5605

MUSTANG 2000 GT Convertible, white with tan interior, loaded, 1800 miles, $23,200/best (248) 738-8707

MUSTANG 1999 GT Convertible - black, loaded, $20,500. 810-695-2475

MUSTANG GT convertible 1994 FL car, stored in winter, loaded, 64K miles, $9,500. 248 922-0829

MUSTANG 1999 GT Convertible - loaded, leather, auto, adult owned $16,400. 734-459-5605

MUSTANG, 1995 GT Convertible, loaded, all power, exc. cond. $10,200. 248-706-0360

Mustang GT 1999 Convertible - manual, black/tan, loaded, exc cond., $19,900. 248-855-6056

848 Ford

MUSTANG GT 2000 8200 miles, loaded, mint condition, 5 speed. $17,500 or best. (313) 794-5602

MUSTANG, 1996 GT - Red, 39K miles, stored winters, exc cond. $12,500. 517-206-2228

MUSTANG 1987 GT, 5.0, red, new paint, runs great, auto, $3500/best. (734) 525-3863.

MUSTANG 2000 GT, red, 5 spd, 11K, extended warranty. $18,000/best 248-449-7831.

MUSTANG GT 1995 (5.0) 5 speed, convertible, Hunter Green/Tan leather, power everything, CD player, 17" wheels $12,500/best. 734-981-2453

MUSTANG 1996 GT 4.6, 5 speed, fully loaded, leather, cd, $8,500/best (248)476-8176

MUSTANG GT 1998- V8, blk, leather, loaded, premium CD, 34k mi. $15K (313) 665-3137

MUSTANG 1985 - 5.0 HO, new tires, runs good, needs paint, $3000 firm. Mike734-522-4108

1998 MUSTANG- low miles, V6, many modifications. Flow master. $10,650. (248)347-2810

MUSTANG 1993 LX Convertible 5.0, stored Winters, exc. cond. $12,900. 248-642-5738

MUSTANG 1992 5.0 LX Notchback, 9,500 miles, mint cond., $14,000. (734) 421-7466

MUSTANG 1989 Notchback - 5.0, never seen Winter, 78K miles, $6500. (734) 223-7205, ask for Chris

MUSTANG, 1997. Red, 70K, CD, power windows, looks great, $10,000/best. (248) 755-2236

MUSTANG 1997, tints, off road H pipe, flow master, 65k mi. $13,000. 734-525-0632.

MUSTANG V6 1998, sport pkg., CD player, 26,000 miles, $13,200. 810-658-5709

PROBE 1991 - auto, sunroof. Runs great. Must sell. $2350/best offer. 734-953-8658

PROBE 1992 6 cylinder, automatic, 92K miles, air, sunroof, $3200 or best offer. (734) 453-8110

PROBE GT 1994 _ Air, 5 speed, ABS, V6, sunroof, CD, 107k miles, $3,900 (248)723-2134

PROBE GT 1994 - 97,000 miles, 1 owner, extras, $4000/best offer. 734-455-5536

PROBE 1994 GT - 73,000 mi., 5 speed, air, custom side pipes & stereo, new brakes, tires, clutch. $6500. 734-397-0972

PROBE 1994 SE - auto, 2L, great cond. newer tires, 62k, power windows/locks, am/fm stereo cassette, burgundy/gray. $6500. (734) 422-7892

PROBE 1996 SE, auto, white, 72k, power windows/locks, great cond. $6500. 734-302-2551.

PROBE 1995 SE, excellent condition, 71,000 miles with air, cassette, alarm, dual airbags, new brakes, $5800. Must see (248) 851-4176.

PROBE 1993 SE - good condition, loaded, 109K, new transmission, $3800. 248-486-6067

PROBE 1996 SE - 62K miles, green, 5 speed, power group, $5500. Plymouth 734-455-4745

PROBE, 1997, Silver, auto., 4 cyl.,cassette, sunroof, power set ,34k, $10,500. 248-626-7254

PROBE 1990 - V6, auto, red, 170K, good cond, $2200/best. 248-851-1766, 248-699-7353

TAURUS, 1999, black, leather, loaded, warranty, exc. cond. $13,500. 734-591-0913

TAURUS, 1995, 4 dr., V6, new brakes, runs good. $4,500 734-354-8722

TAURUS 1997 GL auto, loaded, excellent condition, $7300. (248) 624-3408

TAURUS 1997 GL, 4 door, red, loaded, excellent condition, $6600. (248) 628-3813.

TAURUS GL 1994, Green, 89K, all power, air, keyless, Well maintained. $4200 734-421-6178

TAURUS 1997 GL, 53K, auto, air, V-6, extras, only $7,988.

Fox Hills Chrysler-Plymouth-Jeep
734-455-8740 1-800-494-9481

TAURUS 1997 GL - 30,000 mi Auto. Loaded. Exc. cond. $9,600/best 734-675-9847

TAURUS 1996 GL - 80,000 miles, newer transmission, $6000/firm. 248-476-3829.

TAURUS 1997 GL-silver, loaded, sunroof, leather, 55K miles, $7,500. 248-647-9204.

TAURUS GL 1997 White, all power, 48,000 miles. New tires. $8000/best. (248) 643-8946.

TAURUS 1997 - Immaculate. $3999. Shop Tyme and save.
TYME AUTO (734) 455-5566

TAURUS 1997 - 65K miles, all power, keyless, excellent condition, $7500, (734) 953-6687

TAURUS 1993 - 127K miles. Runs good. Looks good. $2200/best. Call John 248-628-3693.

TAURUS, 1999, 26K miles, V-6, loaded, warranty, 1 owner. $13,200/best. 248-321-0153.

TAURUS LX 1993 4 door, 109,000 miles, exc. cond., well maintained, loaded, new tires. $3000/best (734) 765-9800

TAURUS, 1997 LX Ex. cond., black, 55K miles, warranty $7,900/best. (313) 220-6300

TAURUS 1996 LX - 80k, Moonbean blue, most options, very clean and well maintained. $7100. (248) 348-9939

TAURUS, 1996 LX - 89K strictly hwy miles. Clean inside/out, 6 disk CD changer, $6500/best 313-584-0957

TAURUS 1997 LX - new tires, loaded, 1 owner, 59,500 miles, $7495/best. 810-296-1871.

TAURUS 1997 38,700 miles, loaded, $8700. Must sell 248-936-5297 734-522-8438

TAURUS 1999 model SHO V8, black, tan leather, loaded, cd, 26,000 miles, $16,900 (313) 886-9532

TAURUS, 1988, new tires, a/c works, runs good, $1,250. Call Paul 4pm-7pm, 734-422-1401.

TAURUS SE 1999- ABS, power everything, 53k, exc. cond. $9900/best. 810-770-5340

TAURUS SE, 1998 auto, air, full power, new brakes, 56000 miles, $8995. (248) 797-7089

TAURUS 1995 SE - CD changer, keyless, full power, 100+ mi. $3900. 248-344-9466

TAURUS SE 1998 - leather, moonroof, CD, anti-lock, auto, air, 52K, mint cond., $10,500. (734) 735-6274

848 Ford

TAURUS, 1999, SE, loaded, green, sunroof, CD, 29K, warranty 75K. $11,500/best 248-608-8250

TAURUS, 1999 SE, 3.0L, 24v, spoiler, 16" sport wheels, 6 CD, 56k, loaded, new tires/brakes, sharp, $9900. 734-432-2009

TAURUS 1995 SE - 82,000 mi, alarm & remote starter, sunroof, more. $5200. (734) 466-9839

TAURUS 2001 SES, low miles, fully equipped, priced to sell! Save thousands only $15,980. John Rogin Buick 734-525-0900.

TAURUS, 1998 SE, 24 valve, ABS, 56k, new brakes/tires, exc.con, $9,900 248-650-3778

TAURUS 1999 SE, V-6, auto, air, power group, $11,888.

Fox Hills Chrysler-Plymouth-Jeep
734-455-8740 1-800-494-9481

TAURUS 2000 SE white, low miles, clean, full power, warranty, $12,950. 248 334-7315

TAURUS SHO 1999 black, tan leather interior, 26,000 miles, mostly highway, loaded, exc cond., 75,000 mile warranty. $17,000. (248) 559-1308

TAURUS SHO 1997 - black, tan leather, 79K miles, non-smoker, loaded, great cond., $10,250 firm. days (313) 832-1201 eves (248) 424-7206

TAURUS SHO 1992 - Clean, southern non-smoker car, leather, air, 175k miles, good cond. $2800 (734)425-5008

TAURUS, 1999, SHO, silver, low mi, loaded, exc. cond. $19,500/or pay-off. 734-326-1632

TAURUS SHO 1995 5-speed 109K miles, all options, 4-Piston Wilwood front brakes, needs air comp. $4,400 734-552-4776.

TAURUS 1997 Silver, loaded, 36,000 miles. Original owner. $9200. (734) 450-2075

TAURUS 1991 - silver, loaded, excellent, 100K, $2600. (248) 478-7138

TAURUS 1995, station wagon, loaded, 40k mi., mint condition. $6900. (248) 641-9925.

TAURUS, 1999 - V6 24 value, Black, leather, 6-CD changer, moonroof, aluminum wheels, 37K miles, $10,500. 734-513-5859

TAURUS 1995 Wagon - Fully equipped. Exc. cond. 118,000 mi. $3700. 248-689-8220

TAURUS WAGON 2000 20K miles, blue, V6, auto, air, cruise, $15,500. Call (313) 562-8415

TAURUS 1994 Wagon LX - loaded, leather, 80K mi. No rust. Previous salvaged title. $4900/best. 248-879-2262

T-BIRD, 1994 - 4.6L, V8, 87K miles, loaded, keyless entry. Great cond., $5900. 734-416-0969

T-BIRD, 1994 LX - V6, auto trans, loaded, Dark Green, $3750. 248-681-1020

T-BIRD, 1996. V-6, red, exc. cond., full power/ABS/Traction control, CD, many new parts, 94K/mostly highway, $7500/best. (734) 455-3565 (Canton).

TEMPO 1994 - Air, auto, cruise, Ps/Pb, CD, Exec. cond. $3250/best (734)397-8046

TEMPO 1994 - auto, air, stereo, 50K mi., $1895.
TYME AUTO (734) 455-5566

TEMPO 1993, 4 door, 105k miles, keyless entry, air, well maintained, looks/runs great, $3600. 248-288-3439

THUNDERBIRD 1988, auto - loaded, $2500. (734) 454-1947 after 6

THUNDERBIRD, 1979 Custom-Lowrider, too much to list, $5,500/best. (519) 944-0247.

THUNDERBIRD 1995 LX - 101K hwy miles, black, mint. Air, power ABS, loaded, $4750. 248-865-9163.

THUNDERBIRD, 1994 LX - 3.8L engine, air, power everything, great cond. $6200/best. 248-363-3789.

THUNDERBIRD 1996 LX - Opal white, 8 cyl., moonroof, air, power windows & locks $9500. 810-530-5193

THUNDERBIRD 1995 LX, pearl gray leather, loaded, CD, runs & looks good, hi-way miles, $4000. Shelby Twp. 1-810-997-2793.

THUNDERBIRD LX 1997 - V8, 52K miles, new tires, good condition, $9200. 734-878-6116

THUNDERBIRD 1997 LX - V6, 70,000 miles, 1 owner, $5900. (248) 356-3977

THUNDERBIRD SC 1991 - fully loaded, power moonroof, high miles, runs good. $2750. (734) 524-0336

THUNDERBIRD 1992 Sport, V8, loaded, very clean, low miles $5000. (734) 522-1629

THUNDERBIRD 1997 - very clean, well maintained, $7650. 810-238-1205, 810-632-7338

THUNDERBIRD 1994 - V8, moonroof, all power, keyless entry, 78K, exc cond., $6250/best. 248-628-1343 after 5pm

ZX2 1998 ZX2 - "hot pkg" Red, 50k+, auto, keyless frunk, $8600/best. (313) 248-2248

850 Geo

PRISM 1996 - 4 dr., auto, air, 82,000 miles, $4600 picture at www.savad.com (248) 231-5121

PRISM 1993 LSI - 115K miles, well maintained, sunroof, CD, $4750/best. (248) 269-4005

PRISM 1994, stick, 90k mi, 4 door, green, runs & looks great $3500. (248) 477-0527

PRIZM 1995 Black LSi, 4dr, 40,500 miles, loaded. Perfect condition. $6500. (248) 656-3090

TRACKER 1996 - 5 speed. Convertable top. 2 wheel drive. Good cond. 64,000 mi. $5900 734-547-0214

TRACKER 1993 - White convertable, auto, ps, 80k, newer battery. $3500 (248)549-3466

852 Honda

ACCORD 1986 4dr. 130k. Reliable, needs work. $1000. (248) 681-3206

ACCORD 1994 DX - auto, 4 dr., original owner. 128K. Exc. cond. $5500. 248-338-6806

ACCORD EX 1992 all power with moonroof, exc. cond, 83K miles, $7595. (248) 626-1170

ACCORD 1995 EX CPE- 5 spd, loaded, 1 owner, good cond., 69K, $9300/best. 248-797-9325

852 Honda

ACCORD 1995 EX, 4 door, auto, 80k mi., loaded, clean, records, $8600. 248-594-0546.

ACCORD 1999 EX - 4 door, sedan, 3.0L V6, auto, air, power, cassette, CD, chrome wheels, 32,000 miles. Champagne/tan Excellent condition. $19,000. 248-324-3550, lwyden@aol.com

ACCORD, 1995, EX. 2 dr., auto, air, 65K miles, CD, sunroof. $8,000/best. 734-261-5562

ACCORD 1995 EX 4dr., auto, 81k miles, moonroof, 6disc Alpine, very clean, non-smoker. $9250. (248) 788-5068

ACCORD EX 1992 4 dr, black, very well-maintained, sun roof, 148K, $4,500. 248-538-9787.

ACCORD 1996 EX - 2 dr, 4 cyl, black, sliding roof, auto, 60,840 miles, $10,000. 248-642-8549

ACCORD 1997 EX 2 dr., 68K, immaculate, must see, $13,988.

TaMaROFF (248) 353-1300 Tel-12

ACCORD, 1988 LXi, exc. con., well maintained, no rust, auto, loaded, $2,200. 734-762-7680.

HONDA ACCORD Lx 1997 Jade, 2 dr., 5 speed, w/CD, 79k miles, looks & drives great, one owner, nonsmoker. $10,800/best (313)794-0828

ACCORD 1998 LX Sedan, 4 cyl., auto, air, airbags, electric windows/locks, stereo cassette, cruise, 75,000+ miles, $13,000/best. Contact Tim 810-793-2330

ACCORD, 1998 LX, silver, 45k, auto., air, new brakes, $13,390/best. (248) 788-9019

ACCORD, 1998 LX, silver, 45k, auto., air, new brakes, $13,390/best. (248) 788-9019

ACCORD 1996 LX - V6, 4 door sedan, very clean, remote start, $11,000. (248) 922-9053

ACCORD SE 1997- loaded, only 36,000 miles, CD, sunroof, Alloy wheels, mint cond. $12,500 (248)851-9030/(248)770-5200

ACCORD 1999, V6, fully loaded, 63,000 hwy miles, asking $16,000. 517-546-7992

ACCORD, 1999, V-6, loaded, CD, leather, electric sunroof, 4 door, $19,000. 248-235-2917

CIVIC 1998, black LX 4 door, loaded, 5-speed 45K mi., exc shape, all service records, $10,800/offer 248-875-6060

CIVIC 1999 - Dark red, power moon, auto, air. TYME does it again. $1000 under Blue Book only $99 down.
TYME AUTO (734) 455-5566

CIVIC 1998 DX - auto, air, CD, 40K, very good condition. $9900. (248) 324-1495

CIVIC 1997 DX - 41k, air, am/fm cassette, 5 speed manual, dark green exterior/tan cloth interior. $9500. (248) 586-9104

CIVIC 1999 DX - 22k, 4 dr, auto, cd, dual air bags, air, $13,300. 313-292-0510 - 313-299-1580

CIVIC 1998 EX Coupe, auto, air, spoiler, remote w/alarm, moonroof, $11,000. 248-656-4259

CIVIC, 1998 EX Full power, 4 cyl, auto, 39K, remote w/alarm, ABS. $11,999. (734) 844-0815

CIVIC EX 1996 great cond., 65,000 miles, moonroof, 1 owner, forest green, $8900 or best offer (734) 354-8724

CIVIC 2000 EX, 1.6 L V-tech, green, 16k mi., fog lights, alloy wheels, full nose cover. $13,500. (810) 254-0367

CIVIC EX 1997 red, 5 speed, sunroof, 73,000 miles, 1 owner, nice. $9,400. (248) 328-8171

CIVIC 1991 LLX - 201K. Burgundy, loaded, 4 dr, runs great. $2500/best. 734-397-9557

CIVIC 1997 LX auto, 38,000 miles, silver, loaded, very good condition. $11,500/or best offer (313) 945-9377

CIVIC LX 1999 - 4 dr., red sedan. Warranty 6yrs/75K miles. 25K mile. Exec. cond., auto, stereo/CD. All power. Cruise, air, dual air bags. $13,900 (248)737-9465

CIVIC 1988 LX - 115K, power, air, 5 speed, records since 1994, gold. $2500. 313-535-3257

CIVIC 1998 LX - manual, A/C, cassette, 32K, clean, 35mpg, $9,250. After 6, 248-647-8892

CIVIC, 1995, LX, 1 owner, auto, full power, sunroof, CD, 78.5K, exc. cond. $6,900./best. 248-207-0614 248-788-1637

CIVIC 1994 LX, Special, 4 dr., white/tan, 82K, auto, ps/pb, am/fm, new battery, immobilizer, running lights, exc., 1 owner, $5990. Canton. 734-981-0959.

CIVIC 1991 SI - red, 3 door, 5 speed, CD, sunroof, runs/looks great. $2500. (248) 486-1997.

HONDA CRV 1998 4x4 - 42.5K miles, power windows/locks, CD air, cruise, ABS. $14,000/best. Harper Woods (313) 417-2363 (810) 202-1742.

PRELUDE 1997, auto., air, Premium sound, factory fog & alarm, power everything, more. 55k miles, $14,500. 248-889-0507.

PRELUDE 1998, black, auto, 10K, like new, $18,995.

TaMaROFF (248) 353-1300 Tel-12

852 Honda

HONDA'S CERTITIFED Pre-owned Honda's. Out best selection ever! Odyssey, Passport, CR-V, Accord, Civic, Prelude. We have the hard to find models and options. 12 mo. 12,000 mi bumper to bumper warranty and interest rate as low as 5.9% expires 7/31/01.

TaMaROFF (248) 353-1300 Tel-12

PRELUDE 1987 - exc running cond., $2800. Call after 5pm. (734) 459-5028

PRELUDE 1991 SI - exc cond., new engine, 4 cyl., 2.0L, auto, $4900/best. 734-266-6227

PRELUDE 1991 SI - loaded. Black, CD. $4700/best offer. Beverly Hills. 248-723-5989

PRELUDE 1997 silver, 5 speed, loaded, 200 horse power, 57K miles. $14,750. 734-289-1230.

854 Lexus

GS400 1999 - black, loaded, sunroof, chrome wheels, full warranty, low mileage. $35,995. 313-999-0207

LEXUS 1994 ES 300 - contemporary style sedan, classy dark green w/natural color leather interior. Runs smoothly & quietly. All power from steering to sunroof. CD changer. Priced to sell at $9500. (248) 922-9400

LEXUS 1991 LS400 - rich silver w/blush leather. All power including sunroof. Magnificent premium sound system w/CD. Quiet, dependable, spacious & luxurious. Reduced to sell at $9500. (248) 922-9400

400 LS 1999 loaded, mint cond., 40,000 miles, new tires/brakes $38,000. (810) 997-5074

SC 300 1992 - burgundy, tan leather, fully loaded, sunroof, chrome rims, CD changer, 120k miles, much more. $9500/best. (313) 207-4590

856 Lincoln

CONTINENTAL 1996 absolutely immaculate, needs nothing, all options, 74,000 highway miles, oil changed every 4000 miles, $12,800/best. (734) 397-0294

CONTINENTAL 1999 Beige, leather, premium paint. 38,000 miles. Exec. cond. $18,990. Weekdays: 248-377-2200

CONTINENTAL 1994, black, tan leather, rebuilt motor, well maintained. $4500/best. 734-397-6001.

CONTINENTAL 1997. BLACK, gray leather, chrome wheels, 57K miles, very nice, $13,400. (248) 351-3612

CONTINENTAL 1995 Champagne, 71,000 miles, leather, every option available, immaculate! $12,135. (248) 471-1262

CONTINENTAL 1997 - Exc. cond. 73,000 mi. All options + 7 yr. 100K extended warranty. $14,700. 734-427-2132

CONTINENTAL 1995 - exc. cond., full power, leather heated seats, JBL audio, ride control, newer tires, 71k, w/extended warranty to 96k. $11,500. (734)761-9286 (734)453-3017

CONTINENTAL, 1995 - Exc. cond. All options. New tires & brakes. $9995. 810-777-0525

CONTINENTAL 1991, Executive series, good cond., 90k miles, $2800. (248) 652-9157

CONTINENTAL 1991 Executive Series - Brand new inside & out. 50K mi. $6500. 248-399-5388

CONTINENTAL 1994, executive series, all options, 74k mi., new brakes, oil changes regularly, excellent x3. $6600. 734-261-3611 cell 734-516-5503.

CONTINENTAL 1998 Ivory, exc. cond. leather, all options. JBL Audio, 85K, w/ext warranty to 100K, $13,400. 248-486-9303.

CONTINENTAL 1997, 66k mi., exc. cond., loaded, must sell $13,700 or best (734) 495-1113.

CONTINENTALS 1998, 2

864 Oldsmobile

ALERO GL 1999 - 2 dr., black, loaded, 25K miles, warranty, $101,500. (810) 350-3585

AURORA 1999, black, loaded, moon, $15,988.
TOMEROFF
(248) 353-1300 Tel-12

AURORA 1995, loaded, black cherry, heated leather seats, 55k, $11,500. (248) 879-7523.

AURORA, 1996, loaded, moonroof, heated seats, exc. cond. 79K, $9,950. 248-921-2868

AURORA 1996 - red, tan leather, good condition, 74K, $10,200. (248) 626-6812

AURORA, 1995 - Red/tan leather, V8, Exec. cond., 93K miles, $6900/best. 248-538-8840

BRAVADA 2000 - fully loaded, sunroof, all power, heated seats, very low miles, assume 2 year lease, $336/mo. 248-738-6707 or 248-488-4473

CUTLASS 1994 Convertible 55K! white leather, loaded, must see! $8400. 248-569-0020

CUTLASS, 1990, 91k actual, power, CD, alarm, exc., $3,000. 734-458-8159 734-522-5364.

CUTLASS SUPREME 1990 auto, loaded, air, clean, 92k actual, $3400/best. 248-360-1156

CUTLASS SUPREME 1995 Convertible - CD, leather, auto, all power $9000. (810) 947-5413

CUTLASS SUPREME 1994, 4 dr., garnet red/garnet interior, cruise, tilt, AM/FM cassette, p.w., locks & seat. Exc. cond., 76,000 actual miles, $6500. 248-608-9951

CUTLASS 1995 Supreme. 75K, Leather, bucket seats, CD, loaded. $6800. 248-420-2876.

CUTLASS SUPREME 1995 - 53,000 miles, auto, air, am/fm cassette, pw/pl, exc. cond., $8000. 734-416-9271

DELTA 88 Royale Brougham 1984 - 35K, new battery/belts/tires, $4500. (248) 706-9822

INTRIGUE, 1999 GL - White w/gray leather, Bose CD, moonroof, chrome wheels, freshly detailed. 45,300 miles, $13,700. 248-960-0519

INTRIQUE 1998 GL - black w/tan leather, ideal second car, loaded: Bose CD, sunroof, spoiler, chrome wheels; great cond., 41,000 miles, asking $12,250/best. (248) 914-3363

OLDS 1992 Delta. 4 Door, great car, well maintained. Great transportation. $3,800/best. 248-388-2904.

OLDS EIGHTY Eight 1997 LSS - 42,000 miles, loaded, black leather. Immaculate. $12,900/best. (248) 355-5420

OLDS 98 1992 - Loaded, 27 m.p.g., Hwy. car, Looks/runs great $5200/best 810-735-6068

OLDSMOBILE '88, 1994. Good cond., sunroof, full power, dark green. $6500. (248) 476-1233

OLDS 1991 Ninety Eight touring sedan - blue, leather, loaded, 100+ mi. $3500. 248-344-9466

OLDS, 1994 88 Royale LSS, white/grey leather, like new, classy car $6000. 248-853-3286.

866 Plymouth

ACCLAIM, 1991, auto, 4 dr., power windows/locks, 154K mi. $1,700. 734-495-9054

BREEZE 1996, auto., power moonroof, Kenwood CD, alarm, 68,000 miles, well maintained, $6200/best - 734-678-8228

BREEZE 1997, 4 door black, 87k miles, asking $6995 Eves 248-685-8855

BREEZE 1999 - keyless entry, pl/pw, 2.4L engine, 63,000 miles, $7995. 734-266-7121.

BREEZE 1998 - 70K miles, all power, clean car, $7700/best. Must sell! 248-545-9771.

BREEZE 1999 14,600 miles, loaded, exc. cond., $10,990 or best. (734) 513-5486 after 4.

HORIZON 1989 - well maintained, 126k miles, $995/best. (734) 397-8396

NEON, 1996 Coupe. Sharp, 40K miles, air, white w/black trim. $5,500. (734) 416-8950

NEON 1997, 2 door sport model, 72k mi., am/fm cassette, air, good condition, $4995. (734) 453-9492.

NEON 1995, 4 dr., red automatic, air, reliable, am-fm cassette, $3750/best. 810-751-5590

NEON 2000 LX, 33k mi., auto, CD, loaded, silver exterior gray cloth interior, very clean. $11,000. (248) 543-9283

NEON LX 2000 - 2.0L, auto, Cinnamon glaze color like new, 10.5k miles, always garaged, non-smoking, all power. $10,900/best (734)475-8371

NEON 1997 - 49,000 miles, $5,190. (734) 729-8651

NEON 2000, 5 speed, air, power sunroof, 3600 mi. Alabama car. $11,000/best. (248) 894-3247.

SUNDANCE - 126K miles, 2 door hatchback, air, auto, $1,800. Call 248-542-2576

868 Pontiac

BONNEVILLE 1997 - auto, 4 dr, 90k, auto start, power, $8000. 810-337-1926

BONNEVILLE 1983 Exc cond. Loaded, no rust. 60,000 miles. $3500/best. 248-887-0462

BONNEVILLE, 1988 LE - 3800, $1500. New brakes, clean interior. Eves. 248-624-6843

BONNEVILLE 1995 - loaded, good cond., $7,000. (810) 236-8498

BONNEVILLE, 1995 SE - Exc. cond. CD, leather, sunroof, aluminum wheels, loaded, 67K miles, $8,500. 248-477-2070

BONNEVILLE SE 1993 - Green w/ beige int., 67k miles, all power, sun roof, runs good. $5,800 After 6pm (248)615-0746

BONNEVILLE 1997 SE-very good cond, 100K+ hwy mi, good for student. $6250. 248-486-1284.

BONNEVILLE SSE 1995 Champagne, Loaded, leather, 82k miles, all power, Very Good Cond. $6700 248-620-1035

BONNEVILLE 2000 SSEI - exceptional low mi. Must sell by 9-1. $24,400. 313-532-7366.

BONNEVILLE 1996 SSEI - leather, roof, GM warranty, all options, $11,800. 248-642-7366

BONNEVILLE, 1999, SSE. Moonroof, leather, loaded, exc. cond. $17,200. (248) 625-1839

868 Pontiac

BONNEVILLE 1999 SSE, GM factory official, $18,195.
Red Holmen
Westland
(734) 721-1144

FIARO 1988 5 speed, 9,000 original miles, 1 owner, must see. Perfect. $9,900. (248) 328-8171

FIERO 1984 - Show Room Cond., 16k miles, stored, almost new $7495/best 248-967-1428

FIREBIRD 1992 - aqua, auto, T-tops, loaded, good cond., 85,000 miles, must sell $5000/best. 734-844-6842 after 6pm

FIREBIRD 1999, auto, black, T tops, loaded, $13,100. 248-212-4919 - 348-2404

FIREBIRD 1994, black/grey int power, air, AM/FM w/CD, extras. Very sharp, exc. cond. 116K, $5,900. (248) 620-0145

FIREBIRD 1999 - black, gray interior, V6, T-tops, Monsoon stereo system, great cond., $15,500. Jennifer 248-593-6400

FIREBIRD 1992 - convertible, red, 5.0 L, all power, 37,600 miles. $12,500. 734-721-8087

FIREBIRD 1991 Formula. t-tops, full power, body in great shape, runs excellent, 113,000 miles, $4600/best. 734-697-7313

FIREBIRD FORMULA 1995, V8, 66,500 miles, red, T-top, air, stereo, cruise, power, exc. cond., $11,000/best - 734-699-2315

FIREBIRD 1994 Formula, V-8, T-tops, leather, summer fun, $10,995.
Red Holmen
Westland
(734) 721-1144

FIREBIRD, 1994, full power, CD, 33.9K miles, like new, red, $8,600. 248-647-3061

FIREBIRD 1978, 36,000 original miles, mint cond. Asking $6700. 248-476-9329

FIREBIRD, 1995 - Red, 41K miles, auto, loaded, clean. Must sell. $7995/best. 734-432-1054

FIREBIRD 1994, red, t-tops, low miles, loaded, exc. cond., new tires. $8,900. 248-347-2212

FIREBIRD 1998 red, T-tops, exc. cond., 40,000 miles, extended warranty, Monsoon 10 speaker with cd, full power security system, $12,950. (248) 477-5480

GRAND AM 1992 - Black w/ sunroof, sharp, 54K mi. $5500. Leave message. 248-489-5028

GRAND AM 1997 - 2 dr, V6, auto A/C, cruise/ CD, pl, pw, new tires, 75K, $6500/best. 734-547-0977.

GRAND AM 2000 GT - black, gray leather, loaded, moonroof, chrome wheels, 11K, 2 yr. warranty left $16,400.734-765-3445

GRAND AM 1995 GT. 2 Door, 55K miles, white, exc. cond., $6900 firm. (734) 721-1282

GRAND AM 1999 GT - 4 dr., black, 4 cyl., auto, cruise, power windows/doors, AM/FM CD, air, aluminum wheels. 40k mi. $12,500. Eves: 248-478-9556 Days: 734-669-6222

GRAND AM 1997 GT - 82K, black, 2 dr., fully loaded, moonroof, $5500/best (313) 441-1439

GRAND AM 1998 GT, 63,000 miles, mint, loaded, $10,500. After 6pm: (248) 549-5467.

GRAND AM Gt Sedan 1998-53k mostly hwy. Purple, extras, cd. $10,500. 248-624-5846.

GRAND AM 1997 - 35k miles, 4 dr., excellent condition, $11,000. (248)202-7744 (248)766-7607

GRAND AM, 1987 - 112K miles, exc. transportation, runs good, $1500 or best. 313-295-7694

GRAND AM 1995 - 100K, one owner, loaded, new tires/shocks, $5000. 313-538-6168.

GRAND AM 1991 2.3L, auto, air, stereo. Mint cond. $2400. (519) 776-6548

GRAND AM 1991 LE, quad 4ho, 5 speed, loaded, good condition, $2500. (248) 348-8556.

GRAND AM 1995 - 1 owner, air, power, 4 dr., cruise, good condition, 70,000 miles, $5700. 313-531-5546, 313-255-4384.

GRAND AM PONTIAC 1997 GT (4 door) green/gray cloth interior (fold down rear seat) V-6, auto, windows and locks, cruise control. AM/FM with cd player and steering wheel controls. Excellent condition. $7,300 or best offer. (734) 522-8409

GRAND AM 1996 - Red, clean, runs excellent, 73,000 miles, $7500/best. 734-953-2763.

GRAND AM 1999 SE, 4 door, black, auto, CD, spoiler, cruise, power seats, 40K miles, $11,000. 248-645-5095.

GRAND AM SE 1999 - 4 dr., all power, spoiler, cruise, 46K hwy. miles, exec. cond. $12,000. Evenings (810)629-2861

GRAND AM 1995 SE - V6, 4 dr., white, 83K, 1 owner, remote start, auto, loaded, new tires, $7,000. 313-350-0960

GRAND AM 1997 - white, 66K miles, 2 dr., 5 speed manual, new tires, very well maintained, $6500/best. 734-641-1302.

GRAND PRIX GT 1999, black, loaded, priced to sell $12,960 John Rogin Buick 734-525-0900

GRAND PRIX 1997 GT, 2 door, exc. cond., loaded, ext. warranty, $12,000. 810-566-5614.

GRAND PRIX 1998 GT 2 door, exc. cond, 36,000 miles, power equipment, cd, white, $13,700 or best offer (734) 466-5825

GRAND PRIX 1999 GT - exc cond., loaded, green, coupe, $9,900/best. (248) 666-6783.

GRAND PRIX GT 1997 - Great cond., loaded, 71,000 miles, $10,000. 248-645-9666

GRAND PRIX 1997 GT, 43K miles, loaded, extended warranty, exc. cond., $13,000 or best (734) 673-3215

GRAND PRIX 2000 GT - leather, moonroof, 4 dr, 8k miles, $17,200. 734-981-3697

868 Pontiac

GRAND PRIX 1997 GT - loaded, 38k, leather, sunroof, more. $13,100. 248-656-9371

GRAND PRIX 2000 GT loaded, $16,000/best. 248-684-1182

GRAND PRIX GT 2000 - 18,000 miles, CD, non-smoker, exc cond., $15,900. 734-207-8720

GRAND PRIX GTP 2000 - black, 2 dr., fully loaded w/all extras, 18K miles, $20,000. (248)363-0956

GRAND PRIX 1997 GTP 3.8 liter, black, loaded, $11,000. (734) 425-4049

GRAND PRIX 1997 GTP - red 2 door. Exc. cond. $11,000. 248-476-8217

GRAND PRIX 2000 GTP, silver, 4 door, 23K miles, loaded, $19,100. 248-661-0309

GRAND PRIX 1999 GTP - silver, 55,000 miles, fully loaded, leather, heads-up display, 12-disc CD, new tires, tinted windows, exc cond., $16,500. 734-261-6759, 734-355-0982

GRAND PRIX GT 1998 Sedan, red, CD, Moonroof, adult owned, non smoker, warranty, 41k miles. $14,500 (248)437-6017

GRAND PRIX 1993, loaded, sun roof, ground effects pkg. $4550. Very nice. 810-263-3702

GRAND PRIX 1988 SE coupe, 81K, cold A/C, sharp, $3200/best offer. (734) 397-5621.

GRAND PRIX 1998 SE 4 door, gold, 3.8 V6, premium wheels, many extras. financing available. Private owner, $10,500. (248) 669-2806.

GRAND PRIX 1991 SE - white, 2 dr., gray interior, original lady owner, non-smoker, exc cond., very clean, auto V6 3.1, pw/pl/p-seat, cruise, cassette, air, tilt, 125K, oil change every 3,000. $3900/best. 734-420-1530 x 248 eve: 734-455-2428

GRAND PRIX 1990 SLE - 4 dr., no rust, looks good, runs great, $3000. (248) 706-1366

PONTIAC 6000 LE 1990 - loaded, remote start, alarm, am/fm CD, 6 cyl, air, rebuilt engine, $1875. 3-9pm: 734-459-4125

SUNBIRD SE 1992 - Rebuilt 3.1 V6, red new tires brakes & exhaust. Exec. cond. 85K miles. $4000/best (248)887-8851

SUNFIRE, 1995 convertible, all options, cell phone, 5 speed, $4,995/best. (248) 391-1895.

SUNFIRE 1996 CONVERTIBLE dark green, w/black top, very good cond., 77K original miles, every option . $8300/best offer (248) 374-9416

SUNFIRE 1996 convertible, 5 speed manual, AC, pw/pl, CD, new tires, $7900. 248-474-9103

SUNFIRE 1998 - 2 dr., white, CD, air, auto, $8995. (734) 455-6336

SUNFIRE 1999 GT convertible 14,000 miles, exc. cond., black, $14,999 or assume lease. (248) 553-3345

SUNFIRE1998 GT, fully loaded, exc. cond., 51,500 highway miles, regular maintenance, $11,000/best. (248) 426-7138

TRANS AM 2000 - black, black leather, 11,700 miles, loaded, T-tops, 6 speed hurst, $21,900. (734) 421-8964

TRANS-AM 1994 - Black, 6 speed, leather, Exc cond, CD, air. $9,800 (810)229-8043

TRANS AM, 1987. Ex. cond., 57K miles, T-tops, red. $7500. (734) 981-0215

TRANS AM, 2000, Firehawk. Black, leather, loaded, T-tops, SHARP! $29,900. 734-591-0913

TEAM VARSITY
LINCOLN/MERCUR
Novi
exit 159 Wixom Rd.
* * * * * * * * * * *
JULY TRUCK SALE
BUY FOR LESS!
1999 EXPLORER SPORT 2 DR. Stk. #16017. C/D, V6. Now $14,995, from...$249 mo.
1998 CHEVY S-10 Stk. #16338. A/C, black, stepside! Reduced to $8995, from.....$149 mo.
1999 CHEVY S-10 Stk. #16430. White (L/S), A/C, auto. Was $10,995, Now $9995, from.....$169 mo.
1998 FORD RANGER SUPER CAB Stk. #16614. Black, A/C, C/D, tonneau cover. $10,995, from.....$189 mo.
2000 RANGER Stk. #16365. Black, "XLT" Super Cab, low miles. $13,495, from....$249 mo.
2000 RANGER Stk. #16423. 11k miles!! Red, V6, flairside, sport.....$13,495
1999 RANGER Stk. #16364. 6 cyl., black, XLT, C/D. Let's Deal!.....$13,995
1999 F150 XLT Stk. #16216. Dk. blue, 18k miles, auto, grey cloth. Call Today!.....$15,995
2000 F150 FLAIRSIDE XLT 4X4 Stk. #16398. Blue, super cab, none nicer.....$21,795
1999 F250 4X4 HD SUPER CAB Stk. #16506. Off road, loaded!!.....$22,795
1999 EXPEDITION XLT 4X4 Stk. #16560. Red, none nicer!.....$23,995
1997 F150 SUPER CAB 4X4 Stk. #16306. Dk. green, V8, loaded. Reduced to $16,995.....LET'S GO!
1999 F150 4X4 Stk. #15585. Red, V8, long bed, low miles. Was $18,995.....Now $16,995!!
1999 FORD F150 SUPER CAB Stk. #16255. Dk. blue, V8, bed liner, auto, A/C.....$14,995
1997 CONVERSION VAN HI-TOP "ELITE" Stk. #16552. Black w/grey leather, TV, VCP, sofa-bed, extra sharp!! Retail $21,495...Now $16,888 WOW! (5 other vans to choose from)
VARSITY
248-305-5300

870 Saturn

SC2 1997 - Black/tan, auto, air, power, cruise, alloy wheels, CD, 29K. $11,600 248-855-5756

SC1 1993 - 2 Dr, 5-speed, 95K miles, air, ABS, exc. cond. $4200/best. 248-922-3493.

SC2 1996 - Loaded! Dark green, leather, moon roof, 49K miles $7900/best (734)453-0677

SC2 2001 - loaded, red, under 20K miles. $14,500 734-604-9195

SL2 1997 - auto, air, 36k, am-fm, ps/pb, dark green, good condition. $7600 248-449-2835

SL2 1995 - auto, air, 91,000 miles, gold, exc overall, $5200/best. (734) 425-0031

SL 1999 - Clean, air, traction control, great MPG, 5 speed, $9500/best. (248) 202-4863

SL1, 1997, 4 door, 5 speed manual trans, red, one owner, $5,000/best. 734-459-8257

SL2 1996 - 4 dr., air, auto trans, all power, remote entry, AM/FM cassette, ABS, warranty, $8,000 (248)879-1038

SL2 1998 - 4 dr., auto, loaded power sunroof, 45K miles, dealer maintained, white, $8500. 248-299-4288 734-260-0970

SL2, 1994, 83K mi., blue/black, ABS, new brakes/exhaust, exc cond. $4,300/best 734-462-0113

SL2 1998 loaded, leather, 5 speed, power sunroof, cruise, premium sound, 41K miles, exc cond., $9400. (248) 649-5564

SL2 1997 - Loaded, ps./pb, moonroof, dark blue, auto, $7,900. 734-459-0108

SL2 1996 maroon, original owner, 100K miles, great 2nd car, $3999. 734-395-0677

SL2 1991 133,000 miles, 5 speed, white, loaded. $2000 or best. (313) 535-6129

870 Saturn

SL2 1997 sedan green, power windows/locks, tilt, cruise. Exc. cond. $5900. 248-240-2424

SW2 1997 air, am/fm cassette, tilt, cruise, 50k miles, runs well, red, good cond., asking $7500/best. (734) 587-7901

872 Toyota

AVALON, 1997, super clean, white & tan, leather, sunroof, CD changer, 64k hi-way miles, must see, $15,500. 248-645-0535

872 Toyota

Toyota Camry 1997 XLE - 4 cyl. Super clean, must see. 43,500 mi. $14,300/best. 734-981-1572

CAMRY 1999 - Burgundy, beige interior, 30K miles, 2.0 liter, auto, air, ABS & PS, power windows/locks, CD, new tires, exc cond. $14,995 (248)926-8399

CAMRY 1996 - 4 door sedan, 91K miles, white, leather, sunroof, CD, $8750. (248) 887-0934

CAMRY 1997 - LE-4, original owner, loaded, exc. cond., beige, ABS, security system, 54K, $11,750. 248-624-7747

872 Toyota

CAMRY 1998 LE - V6, auto, 4 door, campaign, air, leather, sunroof, power locks/windows, security, cassette/CD, excellent, 26K, $15,900. 248-668-1770

CAMRY LE 1997, white, sunroof, CD player, wood trimming, spoiler, exc. cond. 60,000 miles, $11,900. 248-852-2291

CAMRY XLE 1992 - White, sunroof, 103K miles, Great car! $5,300 (734)422-1076

CELICA 1990 ST, charcoal, air, cassette, cruise, 5 speed, 99,800 miles. $3500. 734-425-4571

872 Toyota

CELICA 2000 GTS, blue, 6 speed, air, sunroof, CD, power windows & locks, 16K miles, $19,500. 734-354-6676

CELICA 1995 ST - 56k, gold package, manual, 1.8 L, power, $9000/best. (248) 377-6364.

COROLLA 1999 CE, 5 speed, excellent condition, 20,000 miles, $12,000/best. Serious calls only to (248) 546-1883.

COROLLA 2000 3800 miles, loaded, $13,000/best. Leave message (248) 851-8592

B5450257

In Sweden it's not polite to brag. But we're not in Sweden.

Saab 9-5 was awarded "Best Mid Luxury Car in Initial Quality in the JD Power and Associates 2001 Initial Quality Study."

Lease a 9-5 Sedan
$337 Per mo / 36 mos
Amount due at lease inception.....$1212
(Includes down pmt, sec. dep., acq. fee, first mo. pmt plus Oldsmobile loyalty rebate)

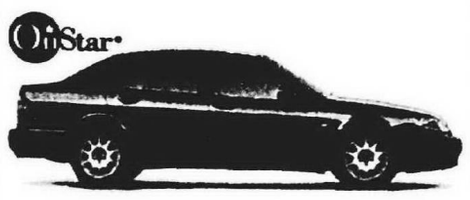

Turbocharged engine standard / OnStar is standard on every 2001 Saab model / Automatic Transmission / Leather Seats / Traction Control System / Head and Chest Side Air Bags / Harman/Kardon Audio System / Saab Active Head Restraint / No Charge Scheduled Maintenance for three years or 36,000 miles

GLASSMAN SAAB
800-354-5558

People who test drive a Saab, usually buy one.
On Telegraph at the Tel-12 Mall
MON. & THURS. 9-9; TUES., WED., FRI. 9-6; SAT. 10-4

Subject to credit approval. Based on GM employee discount. Delivery must be taken out of participating dealer inventory by July 31, 2001. Dealer financial participation may affect consumer cost. Terms apply to a 2001 Saab 9-5 Sedan four cylinder with automatic transmission, sunroof, leather seats, memory, driver's seat and Harman/Kardon Audio System. 36 month lease plus taxes, insurance, title and registration fees. The customer is allowed 36,000 miles during the term of this lease. The customer is liable for a mileage charge of $.20 per mile over 36,000 miles and for excess wear and tear. Buy or lease a new 2001 Saab 9-5 Sedan and receive No Charge Scheduled Maintenance for 3 years or 36,000 miles, whichever comes first. Routine maintenance includes manufacturer recommended maintenance only. This program is subject to discontinuance at any time. One-year OnStar premium service subscription included. The 2001 Saab 9-5 was the highest rated Mid Luxury Car in J.D. Power and Associates 2001 Initial Quality Study. Study based on total 54,566 consumer responses, indicating owner reported problems during the first 90 days of ownership. www.jdpower.com.

ONLY AT CUETER!
BE SURE TO SHOP EARLY AS SELECTION WILL GO FAST! BE THERE FRIDAY AT 12NOON!
TWO DAYS ONLY! 16 HOURS ONLY!
INCREDIBLE SAVINGS ON EVERY CAR, VAN AND SPORT UTILITY (NEW AND USED) IN STOCK!
FRIDAY 12 TO 8! SATURDAY 9 TO 5 ONLY!
16 HOURS ONLY!
ONLY AT CUETER CHRYSLER JEEP!
AS LOW AS 0.9% A.P.R. FINANCING OR UP TO $6000!
CASH REBATES ON SELECTED MODELS WITH APPROVED CREDIT!
ALL CUETER CHRYSLER JEEP SALES AREAS WILL BE
CLOSED 'TIL NOON FRIDAY!
TO GIVE SPECIAL CREWS TIME TO PLACE A GIANT REDUCTION TAG ON EVERY NEW & USED CAR, VAN & SPORT UTILITY IN THIS $6,000,000 INVENTORY!
DON'T BE THE ONE TO MISS IT!
YES! WITHOUT ONE SINGLE EXCEPTION EVERY NEW AND USED CAR, VAN & SPORT UTILITY WILL BE PLAINLY MARKED AT 2-DAYS-ONLY SALE REDUCTIONS!
FRIDAY FOR 8 BIG HOURS! SATURDAY FOR 8 HOURS ONLY!
2001 CHRYSLER PT CRUISER LIMITED Low miles..... $22,995
1999 DODGE RAM 1500 SLT REG. CAB V-8, automatic..... $14,995
2001 CHRYSLER CONCORDE Sunroof, 6000 miles, fully loaded..... $18,995
2000 JEEP WRANGLER 6 Cylinder, air cond., both tops $19,995
OVER 400 VEHICLES ON SALE!
IT'S $6,000,000 BIG!
IF YOU PLAN ON BUYING A NEW OR USED CAR, VAN OR SPORT UTILITY IN 2001, YOU NEED TO SHOP THE INCREDIBLE BARGAIN-HUNTER'S BONANZA FRIDAY & SATURDAY AT CUETER CHRYSLER JEEP!
EVERY VEHICLE IN THEIR HUGE INVENTORY IS PRICED TO SELL!
• FAMILY CARS! • SPORTS CARS!
• ECONOMY CARS! • LUXURY SEDANS!
• MINIVANS! • SPORT UTILITIES!
• USED CARS, TRUCKS AND VANS!
• AND MANY MORE!
THE SELECTION IS ENORMOUS!
BUY WITH AS LOW AS 0.9% A.P.R. FINANCING! OR UP TO $6000 CASH REBATES!
ON SELECTED MODELS WITH APPROVED CREDIT!
TOWN & COUNTRY!
NEON!
SEBRING!
PT CRUISER!
GRAND CHEROKEE!
LIBERTY!
CUETER CHRYSLER • JEEP
www.cueter.com
2448 Washtenaw Ave • Ypsilanti
(734) 434-2424
5 Star Dealer
It's Better. We'll Prove It!
FRIDAY 12NOON TO 8PM! SATURDAY 9AM TO 5PM ONLY!
MAY BE THE BEST PRICES YOU'LL EVER SEE ON THEIR ENTIRE SELECTION FOR 16 HOURS ONLY!

For The Best Auto Deals...Check Your Classifieds!

2001 LEASE SPECIALS
END JULY 31ST
DON'T MISS OUT!

INTRIGUE

"The Intrigue turned out to be exceptional." – Car & Driver
"Style leader in midsize sedan class" – Popular Mechanics
"So much engine at such a reasonable cost." – Wards Auto World

Oldsmobile Exclusive 5 yr. 60,000 mi. Warranty

Intrigue GX Blow Out Sale
11 to Choose from

GMS $16,949*	$294/mo.* 3000 TOP	$235/mo.** 3000 TOP
Everyone $17,888*	$334/mo.* 1000 TOP	$279/mo.** 1000 TOP

AURORA

"This fresh Aurora is a fun to drive, remarkably well executed sporty sedan..." – Motor Trend
AGILE – STYLISH – INTUITIVE

Oldsmobile Exclusive 5 yr. 60,000 mi. Warranty

Steal them away!
21 to choose from starting as low as

GMS $25,394*	$439/mo.* 3000 TOP	$314/mo.** 3000 TOP
Everyone $26,499*	$469/mo.* 1500 TOP	$349/mo.** 1500 TOP

*Plus tax, title & license. Includes all rebates & Olds Loyalty incentives. **Plus tax, title, license. Includes all rebates & incentives. Payments based on 12,000 miles per year. Must be lease loyal and Oldsmobile loyal. GMS available to GM employees & qualified family members.

THE Other LES STANFORD!
Just West of telegraph
On-Line
www.lesstanfordolds.com
LES STANFORD
Cadillac • Oldsmobile
313-565-6500
MICHIGAN AVENUE
DEARBORN
I-275 TELEGRAPH I-96 MICHIGAN SOUTHFIELD I-96
We make it simple.

872 Toyota

COROLLA 1992 DX - 80,000 miles, 4 door sedan, auto, air, new tape deck, new carpets, excellent mechanical. $3300. 248-540-4382

MR2 SPYDER 2001, rare mid engine roadster, 5500 miles, silver/black, $24,500. 248-344-8117

PASEO 1993 - looks/runs good, 121K miles, reconditioned, sunroof, black, under bluebook price $3995. (734) 207-8352

SUPRA 1996 - 23K miles, mint, auto, air, full power, custom, $23,000/best. 734-341-0039

TOYOTA CAMRY XLE 1998 black, 40,000 miles, fully loaded, exc. cond., $14,000 or best offer. (248) 231-4362

874 Volkswagen

BEETLE 1998 - Black, cloth, auto, air, cruise, power windows & much more. 30,000 miles. $13,900. (248) 545-5210

BEETLE, 1999 GLS. White, 5 Speed, 23K mostly highway miles, air, cassette, great cond. $14,950 including 4 snow tires. (248) 737-4838

BEETLE, 1999, GLS, yellow, auto, black leather, moonroof, CD, heated seats, 33K mi. $13,900. 248-589-8564

BEETLE 1999 - green, 8,000 miles, auto, like new, $14,900/best offer. (248) 624-8636

BEETLE, 1998 - Red, super clean, loaded + 6-disc CD. 19K miles, $14,500. 248-656-1032

BEETLE 1999 - 5 speed, 15,500 miles, CD/cassette, Exc Cond. $14,000 (248)623-4960

BEETLE 1971 Super - 21k miles, exc. cond. 2nd owner, $5,500. 248-459-0600

BEETLE 2000 Turbo - 5 speed, dark blue, gray leather, CD & more. 14.5K miles, $18,500. 313-565-9845 days 313-617-3646 eves/wknds

BETTLE1999, BLACK, 5 speed, a/c, power windows & locks 40K miles. $14,900/best (734)358-5443

CABRIO 1995 - Convertible Exec Cond, 81K miles. 28 M.P.G.! $9,500 (248)644-7805

CABRIO 1997 - White, convertable, tan leather, all options. 40K miles. $14,000. (248)203-6795

JETTA 1997 GL - 58,000 miles, 5 speed, 4 dr., green, $9500/best. (734) 454-7094

JETTA 1995 GL - 5 speed, power sunroof, 94K, $7000/best. Leave message 248-799-8247

JETTA 1997 GT, 65,800 miles, am/fam radio, air, cruise, moonroof, $9850. 248-735-8231.

JETTA 1994 - White. Security system. Blue book $5700. Asking $5000. 248-933-6512

KARMEN GIA, 1971 coupe, yellow/black interior, newer brakes, battery & tires, runs OK, $3,000/best. (734) 207-1901

NEW BEETLE 2000 GLX Turbo, 8100 miles! Leather, stick, heated seats, ABS, keyless/alarm, side air bags, sunroof, cd changer, spoiler, warranty. $19,000/best Call 8-5 248-204-7357

PASSAT 1991- 4 door, auto, moonroof, full power $3500/best. 734-427-4743.

PASSAT, 1994, GLX, 54K miles, exc. cond., leather, sunroof, $9,400. 248-476-3916

874 Volkswagen

PASSAT 2001 GLX - loaded/mint cond. Silver/black leather, CD, sunroof, heated seats, more. $29,000. 248-661-6898

PASSAT 2000 GLX Sedan, 20,000 miles, factory warranty, auto, leather, CD, power roof, heated power seats, Anthracite blue, 17" wheels, $23,900. 248-645-9482

PASSAT 1999 - 27,000 miles, good condition, Alloy wheels, silver, charcoal cloth interior, $15,900/best. 248-981-5867

PASSAT 1990 - new air, tires, belts, exhaust, etc. 166k, good cond. $3000. (248) 334-2787

SUPER BEETLE 1972 - needs work. $2500. (248) 977-7504

VOLVO 960 Wagon 1993 - hunter's green, camel leather, 80K, $9900. (248) 755-4475

876 Autos Over $2,000

1989 BUICK Century V6, auto, loaded, new tires. Runs & drives exec. $2200/best. 313-255-5376

FORD, 1993 Tempo. Auto, Air, 118K mi., new engine at 80K mi. $3,000/best. After 3pm: 248-437-7765.

SUNBIRD 1994 LE, 3.1l, v6, auto, red, sport package, sharp car. $3600/best. 734-612-4520.

878 Autos Under $2,000

AUDI 1986 - all power, running, exc., $1500. 313-964-8040

878 Autos Under $2,000

CARS FROM $500!
Police Impounds & Tax Repos. Lists: 800-319-3323, x7375

CHRYSLER Caravelle 1935, runs great, grandma's car, 60K, $1650/best. 1986 FORD Mark VII LSC, runs great, $1600/best. 1986 FORD Stake Truck, $1000/best. 1992 TEMPO, for parts, best offer. 248-698-9225.

CHRYSLER 1989 Dynasty 95,000 miles, auto, air, stereo. Mint cond. $1250. 519-776-6548

CUTLASS 1986, 2dr, runs good. Whole or parts. $700/best. (248) 926-8077 734-812-0541

DELTA 88, 1988 - $1,000/best. (313) 533-3942.

DELTA 88 1989 - Exc transportation. Mechanically exc. 160K. Black. $1500. 248-593-9603

DODGE 1988 D150 - 318 auto, blue, runs good, new brakes, shocks, radiator, cd player, power, $1500. 248-624-7129

DODGE SHADOW, 1992, auto, 93k miles, runs great. $1000/best 248-645-5408

DODGE 1984 SHELBY - Looks & runs great. $1500/best. Ask for Mark. (313) 277-0664.

ESCORT 1991 - CD, auto, good condition, 107K, $1400/best. (734) 455-1533

ESCORT 1990 GT - 5 speed, new tires. $1500 or best offer. 810-750-1640

ESCORT 1993 LX wagon $1200/best. 734-721-8773

FESTIVA 1992 - exc transportation, great gas mileage, $1650. (248) 366-3238

878 Autos Under $2,000

FORD, 1991, E150. Runs good, $800. 734-422-8673

FORD, 1993 Festiva. 4 speed, low miles, great on gas. New muffler. $1850/best. (734) 414-0113

FORD RANGERS 1987 & 1988, need work. $1200 a pair or best offer. (734) 721-8773

FORD RANGER XLT 1987 - V6, mechanically sound, $1500/best. (734) 458-1186

FORD THUNDERBIRD 1986 - auto, clean, V6, $1925. 313-990-7440

FORD VANS - both late 1980's, 1 full-size, 1 mini, $1200 ea. or best offer. (734) 522-1188

GEO METRO 1992 - Manual, 61K mi., some new parts, $700. Call (248) 761-7810.

GMC SUBURBAN 1987 - 6.2 L diesel, newer motor and trans, runs great! $2000/best (734)595-6400

GRAND PRIX, 1991, front end damage, 149K, runs great, dependable. $800. 810-750-7014

GRAND VOYAGER 1988, LE, 3.0 V6, 150k miles, no rust, clean interior, 1 owner, $1800. Scott - 734-981-1564

HONDA PRELUDE 1987 4 cyl., 16 valve, 2dr, sunroof, mint cond. $850. (519) 776-6548

LEGACY 1990 LS Stationwagon. Runs good, needs body work. $1200. After 6pm 248-623-9818

LINCOLN TOWNCAR 1988 high miles, good mechanical cond. $1000 (734)427-1435

LUMINA 1991 Sedan, 1 owner, needs TLC. $1000. Call to arrange appt. 248-265-5310.

MAZDA 323 1988 4dr., auto, stereo, mint cond. $650. (519) 776-6548

MERCEDES BENZ 1971 sedan 88K miles, 6 cylinder, doesn't run. Asking $800. best offer (734) 422-7976 after 5 p.m.

MITSUBISHI 1991, Eclipse GS, 5 sp. needs clutch, runs great $600/best offer 734-421-7101

POLICE IMPOUNDS Seized & Sold. Toyotas, Chevy's Fords. Call for Listings. 1-800-892-6999 ext. C9893

PONTIAC GRAND AM 1990 - Black, fair Cond. 148k miles, $1,500/best (734)595-3194

PONTIAC 1987, Safari wagon, looks good, runs good. $1750/best. (248) 391-1504.

PROBE 1989 - new paint, power locks/windows, newer tires & more. $1900/best. 734-454-4611

SUNDANCE 1994 - 2 door hatchback, auto, runs great. $1200. (248) 545-1830

TEMPO 1991 4cyl, auto, air, stereo, low miles. Mint cond. $1650. (519) 776-6548

VOLVO 1978 244 - Strong motor, new paint, $1200/Best. By 8-28-01 (248)420-9051

VOYAGER 1989 - 132K, tuned at 120K, many new parts, air/heat work, $1800. 734-513-6101

VW GOLF GT 1987 2 door, auto, air, well maintained, mechanically sound, 108K miles, $1900 or best. 248 646-6068

HONDA
2001 CLEARANCE SALE!

2001 ACCORD V.P.
SIGN & DRIVE!
NO MONEY DOWN!
CF866
Automatic transmission, air conditioning, compact disc & more.
*36 months closed end lease 12,000 miles with approved credit. Zero due, new plate extra. In stock only
**Plus destination, tax, title, doc & plates.
PLUS 3.9% Available

2001 CIVIC LX 2 DR.
EH215
Air conditioning, power windows, power locks, cruise, cassette & more.
*48 months closed end lease 12,000 miles with approved credit. $268.04 due at signing. New plate extra.

3.9% APR ON CRV & ACCORD

SELLING & SERVICING HONDAS IS OUR ONLY BUSINESS!
SUNSHINE HONDA
1205 ANN ARBOR RD., PLYMOUTH
734-453-3600
Mon.-Thurs. 9-9; Tues., Wed., Fri. 9-6; Closed Saturday
Visit our website: www.sunshinehonda.net

JACK DEMMER FORD
DISCOVER THE DEMMER DIFFERENCE!
BlueOvalCertified

2001 FOCUS ZX3
Stk. #12371
13A Focus Available
ZX3 3-DOOR
Sangria red cc metallic, dark charcoal cloth, 2.0L DOHC 16V zetec engine, automatic, power group, all dr remote entry/antitheft, power side windows, dual pwr mirrors, pwr locks, Premium group, P205/50R16 BSW tires, front seat arm rest, tilt, spd control, frt courtesy/map lights, 16" alum, 6-spoke wheel, air.
Ford Employee or Eligible Family Member
WAS $15,265 NOW $12,253.85*
★ Off-Lease Buy ★
A-PLAN 36 MO. LEASE RENEWAL: ZERO DOWN $224.27** per mo; $1500 DOWN $177.90** per mo

2001 TAURUS SES
Stk. #15290
18A Taurus Available
FREE MOONROOF PKGS. AVAILABLE
Harvest gold cc met., med. parchment cloth bucket, 3.0L 24V 6-cyl. engine, auto OD trans., P215/60Rx16 all season tires, moonroof pkg, credit, front & rear floor mats, power moonroof, 5-pass seating w/floor console/shift.
Ford Employee or Eligible Family Member
WAS $21,125 NOW $16,077*
★ Off-Lease Buy ★
A-PLAN 36 MO LEASE RENEWAL: ZERO DOWN $257.48** per mo; $1500 DOWN $213.81** per mo

2001 EXPLORER
Stk. #14337
14A Explorers Available
SPORT TRAC 4X4
Deep wedgewood blue cc, dk graphite cloth, sport bucket, 4.0L SOHC V6 eng., 5-spd auto O/D trans., slip axle, prem. sport grp, pwr moonroof, P255/70R16 A/T OWL tires, step bar, frt tow hooks, fog lamps, whls 16" cast alum, conven. grp, AM/FM stereo w/single CD/cass, frt over head console, flr console, pwr dr seat 6-way & more
Ford Employee or Eligible Family Member
WAS $29,645 NOW $22,546.30*
★ Off-Lease Buy ★
A-PLAN 36 MO LEASE RENEWAL: ZERO DOWN $379.72**; $1500 DOWN $333.99**

2001 F150 REGULAR CAB
Stk. #15118
177 F-Series Available
XLT 4x2 STYLESIDE
Silver cc metallic, dark graphite cpths chrs, pre equip pkg. 507A, XLT series, overhead console, air, 4.2L EFI V6, elec. 4-spd auto O/D, XLT sport grp (partial list), P275/60R17 OWL all season, 3.55 ratio reg. axle, pwr color-keyed mirrors, 17" 10-spoke alum whls, 5600# GVWR pkg, sliding rear window, Tonneau cover soft, sport cloth cpths chrs, 6-disc CD changer.
Ford Employee or Eligible Family Member
WAS $24,495 NOW $16,448.60*
★ Off-Lease Buy ★
A-PLAN 24 MO LEASE RENEWAL: ZERO DOWN $217.18**; $1500 DOWN $151.65**

2001 MUSTANG GT
Stk. #15199
32 Mustangs Available
PREMIUM CONVERTIBLE
10 GT Mustang Convertibles In Stock for Immediate Top Down Delivery!
Laser tnt red cc, med. parchment leather, order code 160A, 4.6L 2V SOHC V-8 engine, auto OD trans., P245/45ZR17 BSW tires, parchment convertible roof.
Ford Employee or Eligible Family Member
WAS $29,550 NOW $23,940.80*
★ Off-Lease Buy ★
A-PLAN 36 MO. LEASE RENEWAL: ZERO DOWN $454.84** per mo; $1500 DOWN $405.75** per mo

2001 CONVERSION VAN
Stk. #11174
15 To Choose From
Tuscany & Universal Vans In Stock!
Tornador red cc metallic, RV converter trim, 4.2L EFI V6 engine, elec. auto O/D transmission, 3.55 ratio reg. axle, aux. heater-A/C conn pkg, w/rear control, 207 #3,700 lbs. GVWR, frt lic. plate bracket, interior carpet, tape graphics & more.
Ford Employee or Eligible Family Member
WAS $27,260 NOW $20,658.10*
★ Off-Lease Buy ★
A-PLAN 36 MO. LEASE RENEWAL: ZERO DOWN $339.11** per mo; $1500 DOWN $292.42** per mo

2001 F150 4X4
Stk. #15196
177 F-Series Available
SUPERCAB XLT
Oxford white cc, Arizona beige cc accent, med. parch cloth cpths, pre equip pkg. 507A, XLT series, overhead console, AM/FM stereo/clock/single CD, 5.4L EFI V8 eng., elect. 4-spd auto O/D, 3.55 ratio lim slip axle, cab steps, 6500# GVWR, elec. shift-4x4, trailer tow, off rd 4x4 equip grp, P265/70R-17 OWL all-terrain, skid plates, 17" cast alum whls, cloth cpths chairs, lower 2-tone paint.
Ford Employee or Eligible Family Member
WAS $33,150 NOW $23,517.60*
★ Off-Lease Buy ★
A PLAN 24 MO LEASE RENEWAL: ZERO DOWN $311.59**; $1500 DOWN $246.06**

2001 F250 4X2
Stk. #14138
SUPER DUTY
Oxford white cc, med. graphite knitted vinyl, pre equip pkg. 600A, XL trim, pass. airbag, 5.4L EFI V-8 engine, elec. 4-speed auto trans, LT265/75/R16E BSW all season, 3.73 ratio limited slip axle, 8800# GVWR, sliding rear window, space tire & wheel, spd control/tilt, manual telescopic TT mirrors, air, AM/FM elect. stereo/cass/clock, roof clearance lights, knitted vinyl bench.
Ford Employee or Eligible Family Member
WAS $24,775 NOW $20,330.70*
★ Off-Lease Buy ★

MODEL	Down Payment	Total Due At Inception
2001 FOCUS ZX3	0 Down $1500	$317 $1858
2001 TAURUS SES 4 DOOR SEDAN	0 Down $1500	$412 $1966
2001 F150 4X2 REG. CAB	0 Down $1500	$399 $1890
2002 EXPLORER 4x4 SPORT TRAC	0 Down $1500	$443 $1986
2001 MUSTANG GT CONVERTIBLE	0 Down $1500	$891 $2129
2001 VAN CONVERSION	0 Down $1500	$868 $2128
2001 F-150 4x4 SUPER CAB	0 Down $1500	$469 $1960

SVT

JACK DEMMER FORD

734-721-2600

I-96 Jeffries Fwy; US-12 Michigan Avenue; I-94 Ford Fwy

DELIVER YOUR HOMETOWN NEWSPAPER. EARN MONEY. WIN PRIZES.

The guys and gals you see here are Observer & Eccentric carriers. They're picking out some cool prizes for doing a good job delivering their hometown newspaper.

They all deliver Observer or Eccentric newspapers every Sunday morning and Thursday afternoon to homes in their neighborhoods.

It only takes them a few hours twice each week and throughout the year they have a lot of chances to win—and earn— some really great prizes.

We're looking more young people to join our great carrier team.

So, moms and dads, if you have a son or daughter 10 years or older, who would like a route, just call one of the numbers below.

Your child will learn responsibility, how to manage records, how to meet the public and a number of basic business skills—but don't tell your child that, talk about the cool prizes and let the character-building take care of itself.

And, if *you'd* like to get out of the house for a few hours each week and join our growing adult carrier force, we'd welcome your call.

Either way, an Observer or Eccentric carrier route can be a fun job at any age.

Call us today:

THE
Observer & Eccentric
NEWSPAPERS

Part of HomeTown Communications Network™

WAYNE COUNTY: 734-591-0500 • OAKLAND COUNTY: 248-901-4716

Today, the best things in life are not only free, they're "E-Z."

Subscribe to an Observer or Eccentric newspaper for just one year and...

■ HERE'S WHAT HAPPENS:
You must use your MasterCard or Visa to subscribe.
We deduct $51.00 once a year or $25.50 twice a year—your choice.
You get your 13th month totally FREE.
We deliver right to your doorstep.
You stay on top of everything that's happening right where you live!

■ HERE'S WHAT DOESN'T HAPPEN:
You don't get a bill.
You don't pay a carrier.
You don't write a check.

■ HERE'S HOW YOU MAKE IT HAPPEN:
Just give us a call at —734-591-0500 or 248-901-4716
Ask for our "E-Z Pay Plan."

How easy is that?

THE
Observer & Eccentric
NEWSPAPERS

It's all about you!

For your hometown news, call: 734-591-0500 or 248-901-4716

Plymouth District L
223 S. Main Street
Plymouth, MI 481

Your Official Guide to the 2001

Music &

Motor Fest

Sun Messengers • Living Soul • Sister Sledge • Mitch Ryder • Rare Earth • Three Dog Night • Rocky and the Rollers •

July 25th through 29th
at the
Novi Expo Center

HomeTown Wheels

New

Plymouth District Library
223 S. Main Street
Plymouth, Mich. 48170

Music & Motor Fest Pit Stop

at

42355 GRAND RIVER
NOVI, MI

Visit Our Tent Display @ Novi Expo

(Brand New Avalanche on Display)

Swap Meet @ Dealership

(Sunday July 29th - 8:30 - 3:00)

Pre-Cruise Party 1:00-5:00pm

(WPON 1460 AM & Crazy Al
with Live Broadcast from 1:00 - 5:00)

Marty Feldman Chevrolet Pit Stop

Best Passenger, Loudest Car, Best Paint Job

(Winners eligible to win a Dinner for two @ a Local Restaurant)

No Entry Fee
Trophies
Awarded!

Come watch the Marty Feldman Chevrolet #3 Car Drive to Victory at the Mini Grand Prix @ The Novi Expo

(For Details Call 248-348-7000 ext. 4)

This year's Music and Motor Fest will feature a broad variety of music from rock to caribbean, and disco to R & B. However, Saturday Night Fever will still be alive when the festival hosts a disco night with Sister Sledge. Cover by Scott Piper.

INDEX

Preview of coming attractions 4
Mitch Ryder 5
5K Run/Walk 5
Corvette Raffle 6
Sister Sledge 8
Petting Zoo, reptiles, butterflies 8
Three Dog Night 10
Carnival, food 10
Dog Olympics 11
Trivia Quiz 11, 12
Schedule of Events, map 18
Rare Earth 20
Vegas tent 20
Mini Grand Prix 22
Living Soul 24

Maria Cisar salon & spa

Our experts offer the latest cut and color techniques available for men and women.

Are You ready for a CHANGE??

Hours
Mon-Fri 10am - 7pm
Saturday 9am - 4pm

(next to Kohl's)
(248) 348-3544

Diamond Castle
JEWELERS SINCE 1902
Manufacturer and Designer of Fine Jewelry

Diamond Engagement Rings and Bridal Sets
On site jewelry repair
Large selection of loose certified Diamonds
Gold sold by the gram
Large selection of Watches:
Movado, Omega, Citizens, and Bulova
39955 Grand River Ave.
(1/4 mile west of Haggerty)
Mon.-W. 10-6, Th. 10-8, Fri. 10-6, Sat. 10-5
442-2440

Break the Chain

Chain restaurants.
They're everywhere.
They look the same,
taste the same.
Exciting stuff.

Well cheer up,
there's only *one*
Bonfire Bistro & Brewery,
and that's in Northville.
So do yourself a favor,
break the chain.

Join us at Bonfire,
your locally owned,
hometown bistro
and brewery.

4 out of 4 stars
The Detroit Free Press
lunch and dinner
(248) 735-4570
Haggerty and Seven Mile in Northville
www.michiganmenu.com

FOUNTAIN PARK APTS. NOVI

"A Caring Community"
Private Setting
Dependable Service, Reliable Management

PROVIDING YOUR HOUSING NEEDS IN NOVI FOR 15 YEARS

One & Two Bedroom Apartments

FEATURES:

- On Site Resident Management
- Private Entrances
- Private Patios & Balconies
- Washer & Dryer In Apt.
- Dishwasher, Refrigerator, Electric Self Cleaning Range
- Microwaves

Exceptional value.

Spacious, beautifully landscaped grounds. Pool & tennis courts, cable ready, carports available.

42101 FOUNTAIN PARK NOVI, MI 48375
Grand River between Novi Rd. and Meadowbrook Rd.
Minutes from Shopping & Expressways.

(248) 348-0626

City Beautification Award 2000
E.H.O.

Music and Motor Fest heats up for 2001

The Music and Motor Fest (formerly the Michigan '50s Festival) is back for its 14th annual celebration, July 25-29 at the Novi Expo Center.

Over the past 13 years, this event has grown to become the third largest festival in the state (behind the National Cherry Festival and the State Fair).

On behalf of the festival's board of directors, we wish to thank the citizens of Novi who have made this tremendous growth possible.

In our first year, the festival was a virtual "wash out" due to some untimely thunderstorms. We had a pretty good run for the next 11 years and then last year, the rains came again. There are many things under our control but the weather is not one of them. Thanks in large part to our corporate sponsorships; we are able to bring this wonderful event back for another year.

We changed our name last year from the Michigan '50-s Festival to the Music & Motor Fest. That was a very difficult decision but we had heard from many of our patrons that told us it was time for a change. In that it was becoming increasingly difficult to find original music acts from the Rock and Roll '50s era (we insist on original acts,) we decided to move forward and embark on a new era. After all, the 1950s last 10 years and the '50s Festival lasted 12. Nevertheless, we are still about cars and we are still about music so the Music & Motor Fest was born.

Every year people ask, "Where does all the money go?" The answer is simple, right back into the community. Not one member of the board of directors is paid for their time. This is truly a labor of love. All of the net proceeds of this event go back to the city of Novi in various different forms. In the past, we have purchased everything from a mobile show trailer to holiday decorations at city hall.

Our next project is the construction of an outside stage on the corner of Main and Market streets in the Main Street project so that residents of Novi can take advantage of an outdoor concert series to be staged throughout the summer months.

In addition, all the service groups and charitable organizations who work throughout the week serving beverages, folding chairs, picking up the trash, all the things that need to be done to make the venue ready for you, use the festival as a major fund raiser for their organizations. All told, the festival has raised tens of thousands of dollars and donated them back to the community. We couldn't do this without your support.

Some might call this year's Music and Motorfest entertainment line-up an eccentric mix. Perhaps even unusual by comparison. The range of music goes from Parrot Heads to Disco Duck and hits everything in between. One thing is for sure, you will definitely find it incredibly entertaining.

We open on Wednesday night, July 25 with Living Soul and the Pearl Drivers, one of the most entertaining musical comedy bands in the Midwest. With their hit song, "I'm in love with an Astronomer," this group is a take-off on the ever popular Jimmy Buffet style of music and even features "Fingers" Taylor and Peter Mayer, former Buffet band members.

Jane Thomas

We stroll into Thursday and rock to Detroit's own Mitch Ryder and Rare Earth. It's classic rock – Motown style. When Mitch performs, his fans know that something special is going to happen. And by the time he performs his classic hits, "Jenny Take a Ride" and "Devil with a Blue Dress," the house is rockin'. Also on stage Thursday is Rare Earth another hometown favorite with such classic hits as "Losing You," "Hey Big Brother" and "I Just Want to Celebrate." Thursday, July 26's show is sure to be a classic with admission only $5.

The retro revolution comes to town on Friday so get out your best Saturday Night Live dancing shoes and boogie with Sister Sledge. It's disco mania when these three real-life sisters perform. Starting in 1979 with their smash hit, "We are Family," Sister Sledge has become one of the world's most successful female groups. Adding to their repertoire you can disco dance to other hits like, "Lost in Music," "Love Somebody Today" and their international gold record, "Frankie." Also on stage Friday and Saturday, July 27 and 28, are festival favorites Rocky and the Rollers. Back for another performance in Novi, the Rollers tour over 200 dates a year all over North America. Featuring Gerry "Rocky" Seader on drums and Dave Parker on lead guitar, Rocky and the Rollers have become a festival tradition. Friday admission is $10.

Saturday night we go to the dogs, Three Dogs to be exact. From 1969 through 1975, Three Dog Night placed 22 songs on Billboard's top 40 list. Including 12 in the top 10 and five number one hits. The Novi Expo Center will definitely be the place to be on July 28 as we enjoy songs like, "Mama Told Me Not to Come," "Try a Little Tenderness," " Easy to be Hard," "Eli's Coming," and of course their No. 1 smash, "Joy to the World." Saturday admission is $15. We are happy to welcome all ages every night for the entire concert series.

Sunday, July 29, we feature two of the area's finest bands on two separate venues for your enjoyment. On stage from 11:30 a.m. to 3:30 p.m. during our car show on Sunday, you can enjoy the sounds of Steve King and the Dittilies. Sunday at 7 p.m. in the entertainment tent, you'll enjoy the special R & B style of The Sun Messengers. Both concerts are free although there is a $3 admission fee to the car show.

Photo by JOHN HEIDER

This year's Music and Motor Fest is sure to be fun for the whole family.

Two other free concerts will take place over the weekend. Our family stage will feature the unique acappella sound of Fourth Avenue. This five-member group who refers to themselves as "the band without instruments" will amaze you with their unrivaled sound and harmonies. A fun-filled concert the entire family will enjoy. Show times both nights begin at 7 p.m.

We are really looking forward to this exciting concert series and hope you share our enthusiasm. For exact show times and advance ticket information, please call our office at (248) 349-1950 or visit us on the Web at *www.musicandmotorfest.com.*

Jane Thomas is the festival manager for the Music and Motor Fest.

Mitch Ryder rolls into town on July 26

By RANDAL YAKEY
Staff Writer

Mitch Ryder will be performing at the Novi Music and Motor Fest on July 26.

When the Carnival wheels were spinning and Saturday dances at the Walled Lake Casino jumping, local Rock n' Rollers would make the trek to the lakes area and kick-out-the jams.

It was there that many local rockers began their legendary careers. Mitch Ryder was one of those musicians.

A blues singer by profession, Ryder would travel from gig-to-gig, sitting in with whomever he could and soon was staring down fame as the self described "high octane, turbo, high performance" rocker, the first in a line of rockers such as Iggy & The Stooges, MC5, Nugent and Bob Seger.

"I played out there (Walled Lake) with Ten Nugent," Ryder said, from his Wayne County home. "I was the first to really break out."

Ryder, who attended Warren High School, said he would often head off to what is now the Wayne State University area of Detroit, where he would find other musicians plying their trade.

"I'd go down to Woodward and Alexandrine where the transients (musicians) would go," Ryder said. "There was always a new house band and you'd have to learn material quickly."

Ryder said he also was influenced by southern gospel music and the black music scene in Detroit.

"My mother was from the south," Ryder said, talking of his education in music. "So I learned a lot from her and chorus singing. I've have been classically trained. I do read and write music."

Ryder, who was born William Levies, Jr., has been performing since high school when he played under the stage name 'Billy Lee' and cut his first single in 1962 for a gospel label.

And Ryder paid his dues; 'jamming' with some of the most famous band in rock history. From The Dave Clark Five to Booker T. & MGs, Ryder was on the scene of rock's beginnings. And he quickly learned to 'work' a crowd.

Ryder said getting the crowd into the music, from a musicians point of view, has more to do with the "psychology" of the crowd than the rhythms of the music.

"A musician does what works well for them," he said. "There are things you can do like the chant, when you call back to the audience. But, in most cases, people are already there because they are interested in you."

And interest in Ryder's music isn't just limited to the North American market. European audiences, especially in Germany, have taken to the bluesy sound that makes up Ryder's repertoire.

"The Europeans have a real sense of history," Ryder said. "They really understand how things (Rock n' Roll) evolve."

In the 1980s, Ryder's popularity in Europe surged and he was doing a lot of shows across the ocean where audiences, like fellow blues player Buddy Guy, can eclipse even his legendary status in the United States.

"The best experiences have been in the small clubs," Ryder said. "You can see every stubbed toe and cut finger. The audience is right there. The interaction is tremendous."

And Ryder really wants his audiences to 'take a ride' with him. He's much more interested in an active crowd.

"I can't understand the performer who is satisfied with polite applause," he said. "The greatest thing in the world is to have the audience right there every step of the way."

Ryder, along with his band - The Detroit Wheels, are best known for their songs "Jenny Take a Ride," "Devil with a Blue Dress On," "Sock It To Me Baby" and "C.C. Rider." Ryder had a major hit with his version of Little Richard's "Jenny, Jenny."

Enjoy a night jog at the 12th annual 5k run/walk

By COLBY J. CAVALIERE
Sports Writer

In conjunction with this year's Music and Motor Fest, Time Warner Cable will be hosting their 12th annual Mid-Summer's Night 5k Run/Walk on July 26.

The event will be 3.1 miles in length, starting at 6:30 p.m. at the Running Fit location in the Novi Town Center, with awards being given to the best overall male and female runners, as well as to the top three finishers in each age group for men and women. Ribbons will be given out to all that participate.

The allure of this race is its versatility of runner participation.

"This is a fun race because it's a family event as well as [an event for] solo runners and walkers. In past years, we have had participants ranging from little ones in jogging strollers, to people aged 73. We always have a good turn out and fun is had by all," commented race coordinator Marsha L. Watton.

The race was originally started in 1992 as a way to raise funds for the (50s fest) Music and Motor Fest events. Time Warner Cable, the race's sponsor, will be buying shirts for the participants and hopes that in addition to raising money, the race can add some spice to the weekend's festivities.

"We want to make the Music and Motor Fest more varied, and generally just make it a more enjoyable experience for everyone," said Time Warner's Bob McCann.

For those who register before July 21, the entry fee is $13, which includes a T-shirt and refreshments. The late entry fee is $15, but the late fee will be waived if entries are paid at any Time Warner office up until July 25. Additionally, interested parties can enter the day of the race from 4-6 p.m. at the Running Fit location at the Novi Town Center. All proceeds generated by the race will go to the festival.

Because of the hard work and generosity of many, the event's success looks to continue.

"This will be another successful year with the help from Running Fit, WCSX and all the behind the scenes crew that work hard year after year," Watton said.

For more information contact race coordinator Marsha L. Watton, at 553-7303, ext. 2200.

Photo by JOHN HEIDER

Keith Wilson of Bob Sellers Pontiac polishes up the '65 Covette Roadster that he and the Novi Chamber of Commerce will be raffling off during the Music and Motor Fest at the Novi Expo Center in July.

Sleek

Chamber of Commerce will raffle off a 1965 Corvette Roadster

By CHRIS C. DAVIS
NORTHVILLE RECORD Editor

It's red. It practically screams "bad to the bone."

And it can be yours for as little as $3.

It's a 1965 Corvette Stingray roadster, and it's being raffled off by the Novi Chamber of Commerce. Tickets for the raffle will be on sale in earnest at the Music and Motor Fest, and event coordinator Keith Wilson said demand for the tickets will be high.

"It's a fun, fun car," Wilson said. "It's really in great shape."

In addition to its crimson exterior, the car has white leather seats, a four-speed transmission and a 327 cubic-inch engine that pumps out 350 horses. Wilson said raffle organizers located the car from a Mount Clemens resident, who discovered that boating was his new passion.

When he was told that proceeds from the raffling of the car would benefit a charity, Wilson said the seller was quick to part with the car.

Wilson, who works at Bob Sellers Pontiac in Farmington Hills, said the Corvette is the kind of car auto lovers dream about. For him, it's the kind of car he used to sell when he got into the business years ago.

"This is an all-American sports car," Wilson said. "You can't say that about too many cars on the road these days. This car is something special."

> "This is an all-American sports car. You can't say that about too many cars on the road these days."
>
> Keith Wilson
> Bob Sellers Pontiac

The raffle drawing will take place at the Novi Chamber's annual dinner auction on April 27 at the Novi Hilton. Ticket buyers do not need to be present at the auction to win the car. A portion of the raffle ticket sales will benefit the Paralyzed Veterans of America.

"I think it'll be a good event for everyone — the Chamber, the community, and the person who has the lucky ticket," Wilson said.

Tickets for the auction are $5 each, or three for $10. They may be purchased at the Novi Chamber of Commerce office, at the Music and Motor Fest, and at various Novi Chamber events throughout 2001 and 2002.

Chris C. Davis is the editor of the Northville Record. He can be reached at (248) 349-1700, ext. 114, or at cdavis@ht.homecomm.net.

MILFORD
Memories
summer festival

August 10th, 11th and 12th
Over 250 Artists
Continuous Entertainment
Children's Activities
Food, Fun and More

For More Information:
Huron Valley Chamber of Commerce
248.685.7129 www.milfordmemories.com
huronvcc@tir.com

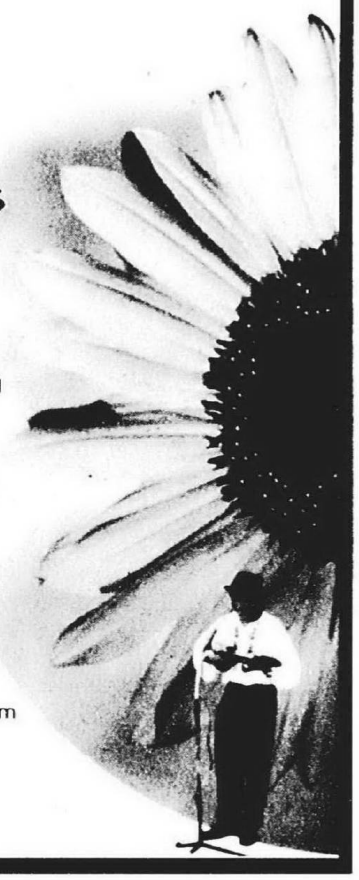

"Soft To
Chiropra
- (248) 348-2

"I thought it would go away." This sort of statement is the most commonly heard phrase by Dr. Kathy Duncan at Soft Touch Chiropractic.

Dr. Duncan started Soft Touch Chiropractic after learning the benefits of the practice first hand. As a former registered nurse in the critical care unit, Duncan had begun to suffer from severe headaches, which were solved only after a chiropractor corrected a misalignment in her neck.

Dr. Kathy Duncan can relieve many aches and pains with her gentle pressure -point treatment.

Dr. Duncan decided to pursue a degree as a Doctor of Chiropractic and graduated president of her class at Life Chiropractic College in 1986. She decided on Novi for her practice because of the friendly atmosphere and community support. She and her receptionists, Debbie, Marty and Denise are celebrating their 11th year at their location.

"One of the reasons I came to this area," said Duncan, "is because I liked the family atmosphere and have since tried to treat each patient as a family member."

Duncan's Soft Touch Chiropractic specializes in gentle, non-invasive pressure point treatment to solve a variety of health problems caused by tight muscles surrounding the spine. After the muscles are relaxed by pressure point treatment, the spine readjusts naturally. Stress, tension and injury can pull the spinal column out of alignment, which can cause pain or discomfort.

"There are no chemicals or drugs masking any symptoms," Dr. Duncan explained. "I treat the cause rather than the symptom.Duncan's Soft Touch Chiropractic is open four days a week.

THOUSANDS OF CUSTOM WHEELS AVAILABLE!

GREAT BRANDS! GREAT PRICES!

4 NEW TIRES

$70 $90 $100

Discount Tire Co. is assisting Ford Motor Co. in the Firestone* replacement program for your vehicle.

MICHELIN
$31
CROSS TERRAIN
$112
LTX M&S TRUCK TIRE RADIALS
PLEASE CALL FOR LOW, LOW PRICES!

BFGoodrich
$50
All-Terrain T/A KO
$97
PRIMACY
$52

PIRELLI
$35
P3000
$45
NORBERAN
$60

GENERAL TIRE
DUNLOP

Ann Arbor 2270 W. Stadium (734)769-2158
Canton 41550 Ford (734)981-6800
Commerce Twsp 1687 Haggerty (248)926-0637
Farmington Hills 30720 W. 12 Mile (248)737-7812
Livonia 18987 Middlebelt (248)615-4210
Mt. Clemens 33633 Gratiot (810)790-1500
Novi 42990 Grand River (248)347-1501
Waterford 4301 Highland (248)681-2280

Visit our web site at www.discounttire.com

Go 'BALLOONING" With Us
At The Music & Motor Fest 2001!

We will have our hot air balloon at the festival Friday and Saturday 6-9pm for tethered rides for everyone - proceeds to go to the Children's Miracle Network.

Stop & See Us!

Let Our Professionals Help
You Buy or Sell Your Home

RE/MAX® 100
39500 Orchard Hill Place
Suite 130 Novi
348-3000

Strong ties

Family bond remains tight between Sledge sisters

By DIANE DEMPSEY DEEL
Staff Writer

Sister Sledge, who made "We Are Family" a classic hit, really are family and they will entertain local families with their timeless tunes at the Music and Motor Fest in July.

The concert will start at 8 p.m. on July 27 at the Entertainment Area and promises to be wholesome entertainment with a beat to dance to.

Kathy Sledge said she is looking forward to coming to Novi. Her sisters have performed in the Detroit area not long ago, however, she hasn't performed with them in Michigan for a long time.

"We will be performing for a whole new generation of people who do not know we are sisters," Sledge said. "'We Are Family' is so much bigger than the group."

The 1979 hit made the group an overnight sensation and it has been used at family reunions and also used as uniting anthems for sporting and other events around the country.

"It's actually incredible that the song has lived that long," Sledge said. "And that we did it. It's a theme song. To me, it's not a disco song. It just came from a disco era."

It's always a pleasant family reunion when they are able to perform together. At least three of the sisters perform at each concert.

The sisters live long distance from one another but they are still close. Debbie lives in Holland, Joni lives in Phoenix and Kathy and Kim live in Pennsylvania. Their sister, Carol, who is a teacher but sometimes fills in when one of the other sisters can't make it, also lives in Pennsylvania.

Carol Sledge was able to get the group their first recording deal through a friend who was in the Stylistics. They called themselves the Sledge Sisters until an emcee accidentally announced them as Sister Sledge and they decided to keep it.

The sisters still tour regularly. Kathy pointed out that touring is tiring, however, it's nice to travel throughout the country and the world with her family. Her teenage son and daughter stay at home when she tours because they are in school.

"My husband holds the fort down," Sledge said.

Show business from holding true to her family values.

"It's so important to have that balance," Sledge said. "I knew from the beginning that I wanted a family."

They perform together but they also do separate endeavors. Joni is working on film production in South Africa and Kim is working on a gospel music project.

"We're at a point in our lives where we do what we like to do and we respect each other," Sledge said.

She said as Christians they keep their music clean for everyone to enjoy.

"I think it goes with the territory that when you decide that you want to be in the public eye that you are setting yourself up to be a role model."

People can expect to hear all of their hits, ballads, new music and maybe some Stevie Wonder.

"It's definitely a lot of dimensions in the show," Sledge said.

They will perform "He's the Greatest Dancer," "Lost in Music," "My Guy," and "Frankie", which was the song that made song writer Denise Rich known in the music business. They will entertain the audience with other crowd pleasing hits as well.

She's excited to step on stage in Novi.

"We are so looking forward to coming to Detroit," Sledge said. "It's the original sisters. I will be singing and I am looking forward to performing. Detroit is always a welcoming crowd."

Sledge said she wanted to thank all of their fans over the years.

"It's going to be an explosive amount of fun," Sledge said. "We're looking forward to partying with the folks in Detroit."

Diane Dempsey Deel is a staff writer for the Lake Area Times. She can be reached at (248) 349-1700 ext. 110 or ddeel@ht.homecomm.net.

Sister Sledge will perform during Music and Motor Fest's Disco Night, Friday July 27.

Children's area expands to include reptiles, butterflies

By Jennifer Norris
Staff Writer

While you won't find any lions, tigers or bears at this year's Music and Motor Fest in Novi, both young and old alike will find plenty of entertainment at the petting zoo.

And this event is sure to draw crowds of curious tots and adults too.

Jane Thomas, festival manager, said the petting zoo is coming through the Carousel Acres company. Along with the seeing plenty of furry, four-legged friends, visitors will also be able to see some reptiles and even a butterfly exhibit.

Young or old, nuzzling wooly heads and gently petting a friendly critter will bring smiles to many faces.

Thomas said the petting zoo will be hosted inside Novi's Expo Center.

Hours will be Friday, July 27 from 1p.m. to 4 p.m. The petting zoo will also be open Saturday July 28 and Sunday July 29 from 1 p.m. to 4 p.m.

There is no admission charge to visit the petting zoo.

"I think it'll be great," said Thomas. "It'll be great for the adults seeing the children interact with the animals [and] it'll be great for the kids."

Thomas said visitors will be able to interact with a wide array of animals including donkeys, sheep, ponies, rabbits and ducks.

Kids will giggle with delight and adults will smile as they tour the petting zoo and become acquainted with the various animals at the annual festival.

"It's always fun to watch," Thomas said. "I think it'll be great to see all kinds of animals. The adults will have fun watching the kids. There's something for everybody to do."

Thomas said this marks the second year that a petting zoo has been a part of Novi's festival. And the first year that reptiles are being introduced in the festivities' limelight.

She also said by hosting a petting zoo, this year will provide more activities for children and their families and will conveniently tie in with the slated ice cream social on Friday from 2-4 p.m.

Whether you're young in age or simply young at heart, the petting zoo exhibit at this year's festival will be one to see.

Jennifer Norris is a staff writer for the Northville Record. She can be reached at (248) 349-1700 ext. 107 or by e-mail at jnorris@ht.homecomm.net.

Flyin' fancy free

Photo by JOHN HEIDER

Kids and kids at heart will enjoy carnival rides at the 2001 Music and Motor Fest.

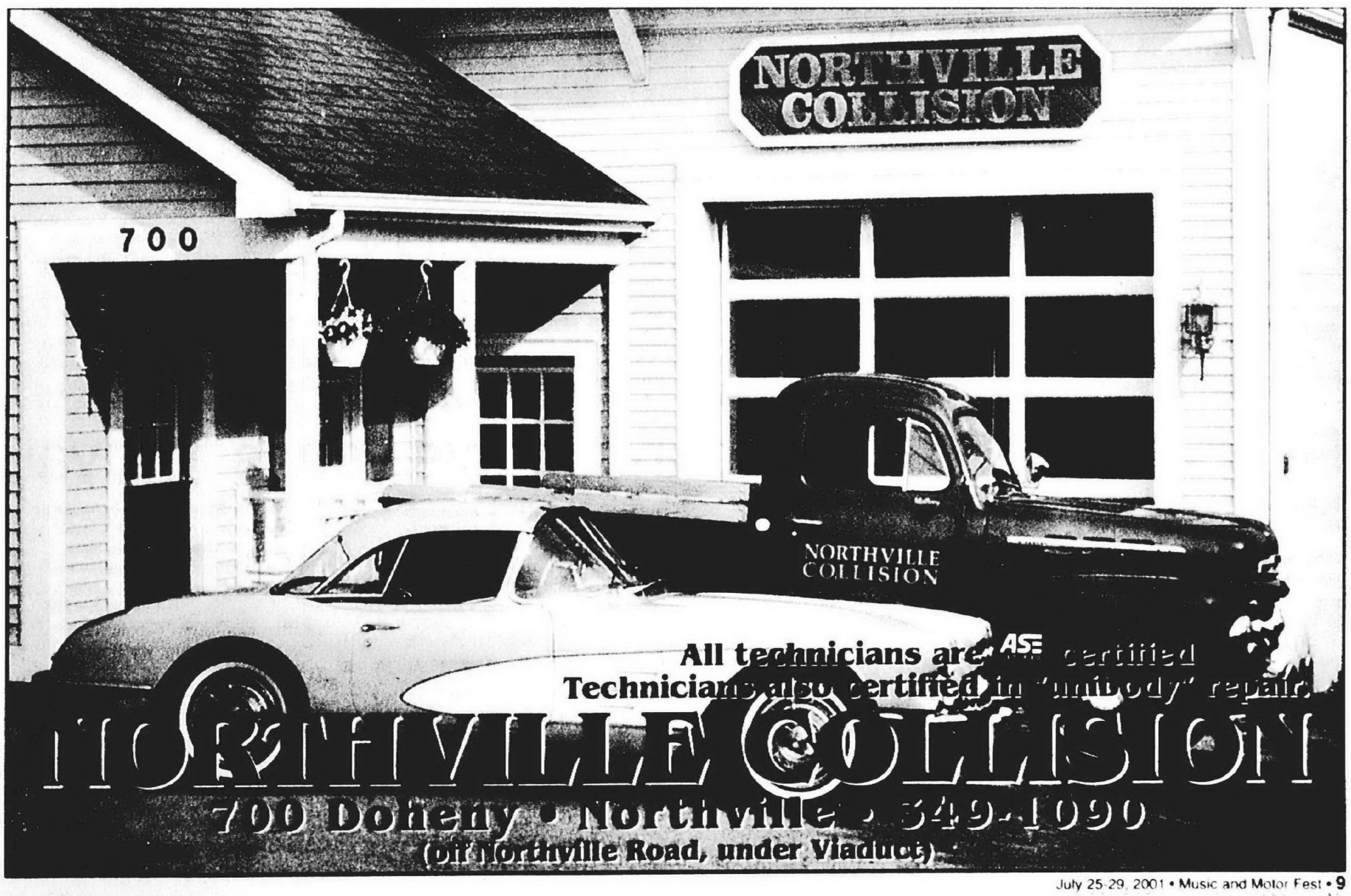

70s flashback; Three Dog Night performs

By DIANE DEMPSEY DEEL
Staff Writer

Three Dog Night will make their way to Novi on July 28.

Music and Motor Fest enthusiasts will be singing along to "Joy to the World" and other Three Dog Night hits when they step on stage.

They will perform at 8 p.m. on July 28 at the Entertainment Area in Novi. Lead singer Corey Wells promises a great show for everyone.

"We will be performing all of the number one and number two songs they remember in the 70s," Wells said. "It will be all of our own stuff."

The group, which began in 1968, became famous after Cher saw their performance at Whiskey-A-Go-Go on Sunset Strip in Beverly Hills. She invited them to go on tour with her and they have been touring fairly steady ever since.

However, they became exhausted from touring in 1975 and went their separate ways for awhile. By 1980, they decided to reunite. There has been some changes in the band over the years. Fans will still be able to enjoy the original vocals of Wells and Danny Hutton, keyboardist Jimmy Greenspoon and lead guitarist Michael Allsup. Paul Kingery on bass and Pat Bautz on drums joined the group in 1981.

Band members decided to call their band Three Dog Night after Hutton's girlfriend and aspiring actress, June Fairchild, suggested it after reading about the Australian Aborigines.

"Australians use the slang expression for a very cold night when they would sleep with dogs to keep warm," Wells said. "They say, 'It's a three dog night.'"

It took some adjusting to get used to their band's name.

"I didn't like it at first," Wells said. "I thought it was weird. Now I like it."

He thinks it's great that "Joy to the World" has become a classic tune that has been played in movies and television shows and widely loved by many.

Every musical group usually has one song that people remember them by and "Joy to the World" is that song for them, he said.

"I'm glad that people associate us with that song," Wells said. "It lives on and has it's own life."

The group is also finding new life with new music.

"We have been doing a lot of shows with symphony orchestras," Wells said. "We went to Abbey Road, where the Beetles played and recorded with the London Symphony Orchestra.

The band really enjoyed the experience.

"It was very exciting to have the London Symphony Orchestra play along with us," Wells said. "It gave our music a new dimension. It sounded so beautiful that we started playing with other symphony orchestras around the country."

They made a video tape with the Tennessee Symphony Orchestra and two new songs on CD with the London Symphony Orchestra, he said. They can also be seen performing on DVD.

A new CD with all new songs is in the works, he said. However, it's months away from completion.

"It's exciting to be putting out new music," Wells said.

It will be their first time performing in Novi, but they are familiar with Detroit area audiences.

"We've always performed at Pine Knob (DTE Energy Music Theater)," Wells said. "It's always great to do when the weather's great. It's magical."

Diane Dempsey Deel is a staff writer for the Lake Area Times. She can be reached at (248) 349-1700 ext. 110 or ddeel@ht.homecomm.net.

Rides and food will abound at this year's festival

By JENNIFER NORRIS
Staff Writer

Better bring an appetite to this year's Music and Motor Fest. Nothing beats a full tummy as you try your hand at carnival games and watch the kids race to the rides.

According to Victor Muscat, director of carnival and food for the festival, a great variety of foods will be available and the event will be complete with an assortment of carnival games and rides for children.

A smorgasbord of treats will be available to tantalize your taste buds.

Muscat said ethnic foods such as Greek and Chinese cuisine will be available as well as plenty of elephant ears, pizza by the slice, cotton candy, sno-cones, soft and hard ice cream, hot dogs, polish sausages and popcorn.

I don't think they'll go hungry," he said. "It'll be a great selection of food."

Muscat said there will be an estimated ten food stands located at the Expo Center to whet your appetite and quench your thirst.

But food won't be the only attraction at this year's festival. Participants are also in for a treat as they test their abilities at the various carnival games or watch the kids race to the rides.

"There's something for everybody," Muscat said.

He said the rides will be geared to children under the age of 12 and there will not be any thrill rides. A complete list of the rides has not been finalized yet, Muscat said, but he does plan to have a merry-go-round, a Rocoplane and a big slide.

> "I don't think they'll go hungry. It'll be a great selection of food."
>
> Victor Muscat
> director of carnival and food

"They'll have a great time," he said.

Muscat said D & D Amusements is slated to bring the rides and games. The games, he said, will be suitable for people of any age.

Muscat, who said he has been involved with the Music and Motor Fest for 14 years, said this year's festival is set to be a great success if weather conditions cooperate.

"If it doesn't rain, we'll have a great year," he said.

Games and rides will be open Wednesday through Sunday as long as weather permits.

Jennifer Norris is a staff writer for the Northville Record. She can be reached at (248) 349-1700 ext. 107 or by e-mail at jnorris@ht.homecomm.net.

Canines to go for the gold in Dog Olympics

By STEPHANIE FORDYCE
Staff Writer

Everyone, four-legged and two-legged alike, is sure to have a great time at the Music and Motor Fest's annual Dog Olympics.

Running throughout the duration of the festival, the show, put on by the Rock N' Roll Canines, will feature the silly stunts and antics from dogs of all ages, shapes, sizes and breeds.

Participating in events such as the barrel race, fly ball competition, musical chairs, high jump, and "Grand Prix Racing" — an agility race, spectators are sure to have a dog-gone good time.

"Everyone, from children to senior citizens, really enjoy it," said Pam Koons, team manager for the Rock n' Roll Canines. "It's high pace, exciting, and fun for the whole family."

While the dogs are "professionals", Koons said the shows do come with their little blunders and bloopers.

"That's what makes it fun," she laughed. "Dogs are dogs. They're going to mess up sometimes."

Set to their favorite music, nearly 25 dogs participating in the Olympics will race and jump through a number of obstacle courses, which includes tunnels, jumps, see-saws, ramps, and more.

"The crowd really gets into it," Koons said. "Everyone has their favorite and wants to see them win."

Koons said the fly ball competition in particular, is a real crowd pleaser.

A relay with two teams, dogs jump hurdles and catch tennis balls in a race against the clock, she explained.

Koons said after the relay, children are invited to participate in a race against the winning team.

Shows run July 25-29. Times are Thursday 3 p.m. and 5 p.m., Friday noon-4 p.m. and 6:30 p.m., Saturday 1 p.m., 3 p.m., 6 p.m., and 8 p.m., and Sunday 11 a.m., 1 p.m., 3 p.m., and 6 p.m.

Stephanie Fordyce is a staff writer for the Novi News. She can be reached at (248) 349-1700, ext. 108 or at sfordyce@ht.homecomm.net.

This year's Dog Olympics will be sure to astound you.

1970s Trivia Quiz

Think you know all there is to know about the Seventies? Grab those Dingos from the closet, find the widest shirt collar you can get your hands on and see if you've got what it takes to pass our trivia quiz. Answers appear on page 25.

1. The 1975 film "One Flew Over The Cuckoo's Nest" hit for the cycle, winning Oscars for all but which of the following categories?
a) Best Picture
b) Best Actor
c) Best Actress
d) Best Supporting Actress

2. Which of the following Hollywood celebrities wasn't born in the 1970s?
a) Ben Affleck
b) Sean "Puffy" Combs
c) Christina Applegate
d) Neve Campbell

3. Appointed to his position in 1973, he served less than one year as director of the Central Intelligence Agency — the shortest tenure of any such director since the CIA's inception in 1946. Who was he?
a) William F. Raborn
b) Richard Helms
c) James Schlesinger
d) William Colby

4. There were a lot of musical hits in the 1970s, but which of these chart-topper singles reigned supreme in sales throughout the decade?
a) "Star Wars" theme song / Cantina Band (Meco)
b) "Stayin' Alive" (Bee Gees)
c) "Joy To The World" (Three Dog Night)
d) "You Light Up My Life" (Debby Boone)

5. Which song was the top-selling single for 1979?
a) "I Will Survive" (Gloria Gaynor)
b) "Night Fever" (Bee Gees)
c) "The Way We Were" (Barbara Streisand)
d) "Disco Lady" (Johnnie Taylor)

6. "Star Wars," originally released in 1977, is the second-biggest grossing film of all time in the United States. Which film stands ahead of it for box office revenue?
a) "E.T.: The Extra Terrestrial"
b) "Jurassic Park"
c) "Titanic"
d) "Forrest Gump"

7. "All In The Family" was the top-rated television program of the 1970s. Which of the following series wasn't among the remaining top five?
a) "60 Minutes"
b) "Laverne & Shirley"
c) "Happy Days"
d) "Three's Company"

8. For almost 100 years after Coca-Cola came it, it was the only soft drink produced by Coke. What was the first Coke product to come out in the 1970s?
a) TAB
b) Mr. PiBB
c) Mello Yello
d) diet Coke

9. On Oct. 23, 1970, American Gary Gabelich set what was then the land speed record of 622.4 mph in the Salt Flats of Utah. What was the name of the vehicle he was driving?
a) The Blue Flame
b) Thrust
c) Thrust 2
d) Green Monster

10. In March of 1976, President Francisco Mancias Nguema of Equatorial Guinea became the world record-holder for what feat?
a) Remaining seated in a vat of boiling water for 3 minutes, 27 seconds. The previous record had been 2 minutes, 58 seconds.
b) Ordering boys age 7 to 14 to enlist in the military, or face punishment up to death. It was the youngest mandatory conscription ever ordered.
c) Giving the longest inaugural speech for any head of state, at 13 hours, 41 minutes, 7 seconds.
d) Extorting the largest sum of money from his homeland — the equivalent of nearly $6 billion.

11. By the time he retired, Brazilian soccer legend Pele' had scored 1,281 goals — a career benchmark that remains unsurpassed to this day. What year did he call it quits?
a) 1974
b) 1975
c) 1976
d) 1977

12. The 1970s weren't exactly kind to air travelers, as three of the 10 worst airplane disasters of all time occurred during the decade. In Chicago, 273 people died in the crash of a DC-10 at O'Hare International Airport. What year did the tragedy occur?
a) 1976
b) 1977
c) 1978
d) 1979

13. On his first full day in office, what controversial action did President Jimmy Carter take?
a) He signed an executive order doubling the federal subsidy for peanut farmers.
b) He signed an executive order which pardoned all those who evaded the draft during the Vietnam War.
c) He called the Vietnamese foreign ministry and extended an apology for American actions in the Vietnam War.
d) He lobbied for the purchase of a new presidential airplane, as the existing Air Force One lacked a hot tub.

14. What do Vincent Furnier, Henry John Deutschendorf, Jr., and Mary Cathleen Collins have in common?
a) They're the given names of 1970s entertainers Alice Cooper, John Denver and Bo Derek.
b) They all parachuted off the top of the CN Tower of June 18, 1973.
c) They went over Niagara Falls in a titanium-reinforced barrel on Sept. 2, 1978.
d) Up until 1976, they were the three most-wanted fugitives in the U.S., until they were caught in a Wheeling, W.Va. Burger King wearing paper crowns.

15. When the country entered the 1970s, the cost to mail a first-class letter was 6 cents. How much did it cost when the decade ended.
a) 13 cents
b) 15 cents
c) 17 cents
d) 19 cents

16. 'Michael' and 'Christopher' were the two most popular boys' names of

Continued on 12

1970s Trivia Quiz Con't.

Continued from 11

the 1970s. What ranked No. 3?
a) Jason
b) James
c) Andrew
d) David

17. All of the following persons were awarded the Spingarn Medal, the award given by the National Association for the Advancement of Colored People, for the greatest achievement made by a black the previous year. Which individual didn't win the award in the 1970s?
a) Hank Aaron
b) Rosa Parks
c) Alex Haley
d) Coleman Young

18. Much credit is given to *Washington Post* investigative reporters Bob Woodward and Carl Bernstein for helping to crack open the Watergate scandal, which eventually led to the downfall of President Richard Nixon. Despite the notoriety received, which of the following bits of irony in Woodward and Bernstein's legacy is true?
a) Travel costs for the Woodward-Bernstein investigation ended up costing the *Post* so much money that several exclusive stories unearthed along the way never made it to print, as the paper had to cut back its newsprint costs.
b) Woodward and Bernstein, along with Nixon and former attorney general John Mitchell were paired as a foursome in a 1981 Washington, D.C.-area charity golf outing.
c) Neither Woodward or Bernstein won a Pulitzer Prize.
d) By 1978, both reporters had been relegated to coverage of the Turnip Festival in Alexandria, Va.

19. The places Gerald Ford called home throughout his life were many and varied. Which of these communities wasn't one of the places President Ford lived before he became president?
a) Baton Rouge, La.
b) Omaha, Neb.
c) Grand Rapids
d) New Haven, Conn.

20. The year 1973 was a busy one in American history, but only one of the following news items occurred that year. Which one was it?
a) The bombing of North Vietnam continued after Paris peace negotiations reached an impasse.
b) A total ban on oil exports to the U.S. was declared by Arab petroleum-producing nations.
c) President Nixon arrived in Beijing for an eight-day visit to China, which he called "a journey for peace."
d) The Senate approved a measure banning discrimination on the basis of sex, and sent the measure to the states for ratification.

21. Which facility hosted the most Super Bowls during the 1970s?
a) Tulane Stadium (New Orleans)
b) Los Angeles Coliseum
c) Rose Bowl (Pasadena, Calif.)
d) Orange Bowl (Miami)

22. The Arizona Diamondbacks, Tampa Bay Devil Rays, Colorado Rockies and Florida Marlins are the four newest Major League Baseball franchises. Previous to that, which of these teams joined MLB in the 1970s?
a) Seattle Mariners
b) Kansas City Royals
c) Montreal Expos
d) Milwaukee Brewers

23. UCLA set the standard for college basketball domination in the 1970s by winning four championships in 1970, 1971, 1972 and 1973 (not to mention the three in 1967, 1968 and 1969). In what year, though, did UCLA make their first appearance in an NCAA championship game?
a) 1950
b) 1958
c) 1964
d) Never — 1967 was the first appearance for the Bruins.

24. Nate Archibald and Bob McAdoo were both scoring leaders in the NBA during the 1970s. What do the players have in common?
a) They both attended Thomas Edison High School in Menlo Park, N.J.
b) They both suffered career-ending injuries when they dove out of bounds to save a ball.
c) They were both considered by *Sports Illustrated* for the coveted "Sportsman of the Year" award.
d) Both played for teams that no longer exist today.

25. Which song won the 1974 Grammy Award for best single?
a) "I Honestly Love You" (Olivia Newton-John)
b) "It's Too Late" (Carole King)
c) "The First Time Ever I Saw Your Face" (Roberta Flack)
d) "Love Will Keep Us Together" (Captain & Tennille)

"REPUTATION IS EVERYTHING"

From the very first year, we have been a proud sponsor of the *Festival*

BOB SELLERS
PONTIAC GMC
38000 Grand River Avenue
FARMINGTON HILLS, MI
248-478-8000
www.bobsellers.com

Full Service Quick Oil Change

- Oil Changes
- Wiper Blades & Refills
- Headlamp Replacement
- Tire Repairs
- Tire Rotation & Balance

JIM'S OIL DEPOT
Hours:
Mon. & Thurs. 8AM-7:30PM
Tues., Wed. & Fri. 8AM-6PM
Sat. 8AM-5PM

JIM'S OIL DEPOT
QUICK LUBE CENTER

Your Complete Auto Service Center

DAVIS AUTO CARE

SAME DAY SERVICE

- Guaranteed Repairs
- ASE Certified Technicians
- Customer Service #1
- Free Shuttle Service
- We Do it All
- Domestic, Import, SUV, Pick-up and Van

DAVIS AUTO CARE
Hours:
Mon. & Thurs. 7AM-8PM
Tues., Wed. & Fri. 7AM-6PM

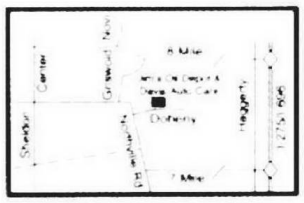

(248)349-5115
807 Doheny Dr., Northville, MI
Visit Our Web Site
www.davisautocare.com
E-mail: service@davisautocare.com

VISA

"Where a brilliant finish is just the beginning..."

- Vehicle Detailing
- Hand Washing
- Interior Cleaning
- Fabric Protection
- Exterior Buffing & Polishing
- Hand Waxing
- Windshield Chip Repair

ULTIMATE IMAGE AUTO SPA
Hours:
Mon.-Fri. 8AM-6PM
Sat. 8AM-2PM

Ultimate Image AUTO SPA
AUTO DETAIL CENTER
(248) 349-3509
E-mail: autospa@davisautocare.com

Signature Landscape Lighting, Inc.

NOW APPEARING

Your Property Could Be Next

IN LIGHTS!

Call Today
(248) 347-1117
www.signaturelightinginc.com

The New
"Hot Rod Lincoln"
The 2001 Model Lincoln LS Sophisticated Blend of Power and Agility.

The Generation is New and So is the Car. Available Now.

But the Spirit of the Song and the Car Remain the Same... 40 YEARS LATER....

3 SEPARATE LOTS OF NEW CARS & TRUCKS
49251 GRAND RIVER AT WIXOM ROAD • NOVI
I-96 Wixom Rd. Exit Just 2 exits West of 12 Oaks Mall

VARSITY
LINCOLN • MERCURY

N.A.C.E. AWARD WINNING SERVICE
ALL VARSITY LINCOLN CUSTOMERS RECEIVE FREE SERVICE PICK-UP & DELIVERY
Free Service Loaners For All Lincoln Mercury Customers

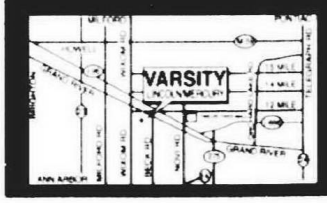

1-800-850-NOVI
Visit our website WWW.varsitylincmerc.com
"What a Lincoln Mercury Dealer Should Be"

Visit The Fine Merchants

KITCHENS *by Design*

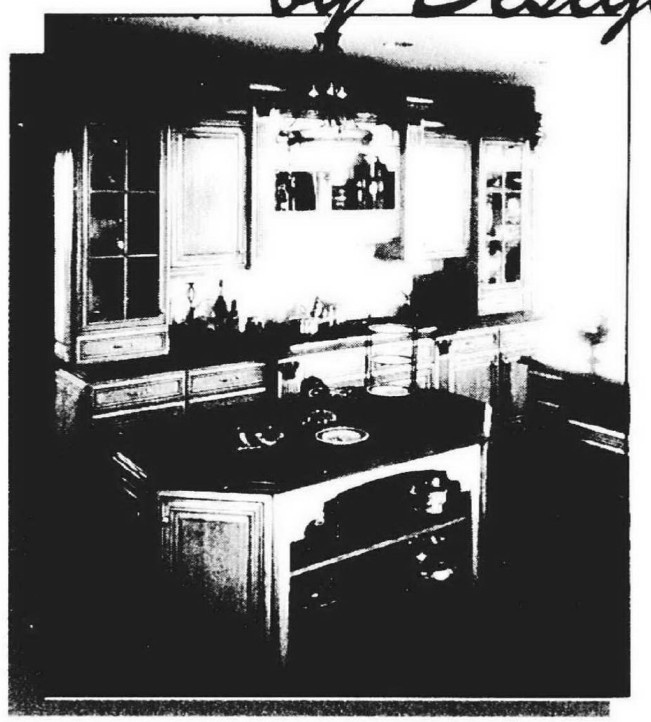

Hand Drawn Designs
From Concept to Completion
Custom Cabinetry

Showroom Hours:
M-F 9-5, Sat by Appointment
248.344.4432

Ask The Leader

Real Estate One. INC

43155 Main Street
Suite 2300
Novi, MI 48375
248-348-6430

Novi/Northville Office
Supports

"The Music and Motor Fest"

Introducing Novi's
Newest Restaurant....

SEAFOOD
MESQUITE CREEK
STEAKHOUSE

Now Open on
Main Street in Novi

Great Food.
Great Friends.

Ask us about our live entertainment.

We proudly serve only
CERTIFIED ANGUS BEEF®
and the freshest quality seafood available!

Underground parking available, as well as parking in front of and behind Vic's World Class Market

(Look for our booth at the Music and Motor fest)

248-380-5400

Open For Lunch and Dinner, 7 Days a week.

# of Mainstreet Novi!!

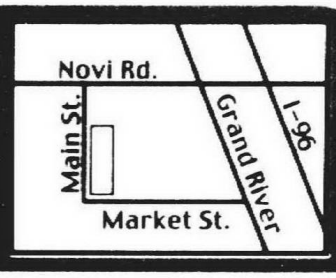

NEW PEKING 新北京

CHINESE RESTAURANT

Exotic Mandarin & Szechuan Cuisine
Noodle Specialties

NOW OPEN

-Novi/Northville Location-
7 DAYS

10% Off Lunch
Eat in or Carryout
Expires August 31, 2001

15% Off Dinner
Eat in or Carryout
Expires August 31, 2001

Lunch Specials • Cocktails $4.75 - $5.95
Patio Outdoor Dining Area Available!
Catering Delivery Available

Carryout Service
43155 Main St., Suite 203

(248) 465-1988
Fax (248) 465-1987

Hair Design & Color
Aveda Hair Treatments
Whirlpool Pedicure Room

43155 Main St., Suite 310, Novi MI
For appointment call 248.735.1584

Natural & Gel Nails
Highly Educated Team
Aveda Facial Treatments

Larson Jewelry Design

A Full Service Jewelry Company

FESTINA™

Disney's BRIDAL MASTERS

See Brian Larson
One of Seven Jewelers in North America
Selected by Disney's Bridal Department

43155 Main St. Suite 304 • Novi
248-347-4653
E-Mail: larsonjewelry@aol.com

James A. Adie
D D S , P C

- Main Street Novi -
Suite 2312

Cosmetic & Family Dental Care

New Patients Welcome
Early Appointments Available
High Tech Office

248-344-1000

During the weekend festivities, Motor through South Lyon to visit these area businesses.

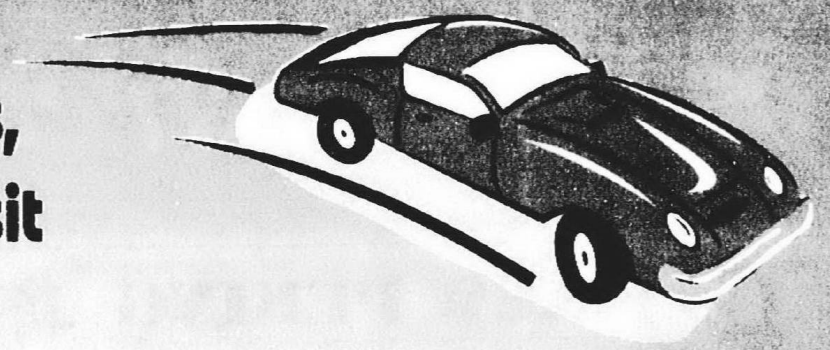

Paint 'n Paper Plus

Finishing Touches

248-486-4910

Benjamin Moore PAINTS

117 N. Lafayette (Pontiac Tr.)-South Lyon, MI 48178

Hunter Douglas & Custom Soft Window Treatments
Home Accessories • Gifts • Silk Florals • Antiques
Decorator Services Available

Diane's Doll House

Our store is a wonderland of dolls, bears, trucks, and more! Check out our wonderful science toys, models and puzzles. We are more than just your best doll store (boys love us too!)

102 N. Lafayette St., South Lyon, MI 48178
(On the Corner of 10 Mile & Pontiac Trail)

(248) 486-0450

HOURS
Tues, Wed & Fri
10–6:30
Thurs 11–8
Saturday 10–5
Closed Sun & Mon

COUPON
20% Off
Next Purchase
Expires 8/15/01. With Coupon

We've Got Your Seat Reserved. . .

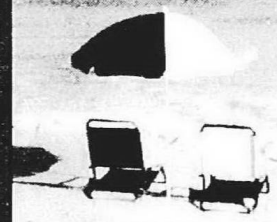

Best Of Insider 2001 BEST OF TRAVEL AGENT 3rd Year Winner

CRUISES
CUSTOM TOUR PLANNING
FAMILY & GROUP TRAVEL
HONEYMOON TRAVEL PACKAGES

Serving the community for over 40 years

10 MILE & PONTIAC TRAIL
110 N. LAFAYETTE • SOUTH LYON
(248) 437-1733
PHILLIPS TRAVEL SERVICE

SOUTH LYON ORTHODONTICS, PC

Renée E. Geran, D.D.S., M.S.

Specializing in Orthodontic Care for Children & Adults

Call to schedule an orthodontic evaluation

(248) 437-1620

poi photo

Portrait Studio & One Hour Photo Lab
Full Service Lab

(248) 446-0415
228 S. Lafayette (Pontiac Trail) South Lyon, MI 48178

- Film Processing
- Reprints
- Enlargements
- Black & White Processing
- Passport Photos

FAST, RELIABLE & KNOWLEDGEABLE!

Buy A Classic Trailer For Your Classic Car At...

South Lyon Motors Trailer Sales & Service

215 S. Lafayette • South Lyon

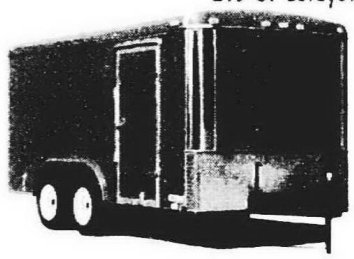

"For All Your Trailer and Towing Needs"

Family Owned Since 1964

Call Bill:
(248) 437-1177

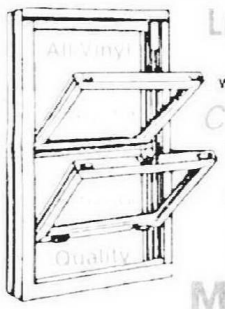

Low Low Prices on Great Windows

We manufacture the most popular thermal vinyl windows. Any size, any style. Buy 1 or 100 and save.

Call For FREE In-Home Estimate

24 Hr. Message Center • 1-800-327-3159
OR Factory • 437-5870

MasterCard VISA

SUNAIRE WINDOW MANUFACTURING CO.

7936 Boardwalk • Brighton, MI • *Member of Better Business Bureau*

SOUTH LYON CYCLE

One of the Top 100 Bicycle Dealers in the U.S.A.

Mountain • Comfort • Cruiser • Cross • Road • BMX • Freestyle • Juvenile

SCHWINN GIANT TREK

One Day Service Available On All Makes & Models!

209 S. Lafayette (Pontiac Trail) 248 437-0500
JUST MINUTES FROM NOVI!

TUNE-UP SPECIAL $39.98 plus parts

NEAR Island Lake State Rec. Area, Kensington Metro Park, Maybury State Park

Owner Operated with "Over 25 Years Experience"

Easy access off I-96 • Exit 153 • 2 blocks south of 10 Mile Rd.

Family fun to include Fourth Avenue

Fourth Avenue will perform A Cappella Friday and Saturday, July 27-28 at the family stage sponsored by Twelve Oaks Mall.

This year's festival will include even more family fun as A Cappella act Fourth Avenue takes the stage over the weekend.

Bob McCann of the Music and Motor Fest said this year's event will provide families with numerous activities during the day and evening hours.

Besides magician Chris Clark, Clowns Lovely and Derby, face painting and balloon sculptures, kids and parents alike will enjoy the smooth sounds of Fourth Avenue on Friday and Saturday, July 27-28 at the Twelve Oaks family stage.

Fourth Avenue is a five man vocal band that performs a diverse number of songs including pop, soul, R&B, gospel, doo-wop and jazz. They started in 1993 and have since performed at stadiums, universities and schools around the country.

The band, who performs all their music vocally including sounds of instruments, released their debut album "Fourth Avenue" in September of 1997.

The band members include Jim Brown, Scott Dawson, Matt Cunningham, Ryan Holway and Maurice Harris.

Diamond Castle
JEWELERS SINCE 1902
Manufacturer and Designer of Fine Jewelry
Diamond Engagement Rings and Bridal Sets
On site jewelry repair
Large selection of loose certified Diamonds
Gold sold by the gram
Large selection of Watches:
Movado, Omega, Citizens, and Bulova
39955 Grand River Ave.
(1/4 mile west of Haggerty)
Mon.-W. 10-6, Th. 10-8, Fri. 10-6, Sat. 10-5
442-2440

Robert K. Brateman, M.D.
Deanna Master, M.D.
Mudita Malhotra, M.D.
Olga Mondrusva, M.D.
Family Physicians: Complete Family Health Care
New patients welcomed
24230 Karim Boulevard, Suite 125, Novi, Michigan 48375
(248) 473-8580

RE/MAX CLASSIC REALTY
38777 Six Mile Rd.
Livonia, MI 48152
MLS
248-477-1010 • 734-432-1010

NANCY BOCK
The Hat Lady
RESIDENTIAL/COMMERCIAL REAL ESTATE COUNSELOR
Let me help you find your way to a new home!
Confidential information is kept under my hat.
Sincerely,
Nancy Bock
Cell: 810-457-1790 Email: nbock23017@aol.com WWW.REMAXCLASSIC.COM

FREE Real Estate Reports
Call 24 Hours - 1-800-557-7271
Sellers Dial Ext 4031
Guarantee You'll Sell Quickly & At The Highest Possible $$$
For Sale By Owners Dial Ext 4021
For Sale By Owners! Why People Are Afraid To Buy From You!
Buyers Dial Ext 4041
Avoid The 10 Biggest Mistakes 1st Time Buyers Make.

Bob Allwine & Bev Gilbert
RE/MAX 100 - 442 N. Center - Northville, MI 48167
(248) 348-3300
HomeResults4You.com
Over 30 years of real estate sales & marketing experience

Schedule of Events

WEDNESDAY, JULY 25

5:30 p.m. V.I.P. Reception for sponsors, media and special guests. Sponsored by Anglin Supply

Food Vendors Open

Carnival Rides Open

7:00 p.m. Ribbon Cutting by Mayor

Entertainment Area Opens

8:00 p.m. Performance by "Living Soul" (Calling all "Parrot-heads")

No Admission Fee – All Ages Welcome

12:00 a.m. Entertainment Area Closes

THURSDAY, JULY 26

11:00 a.m. Information Booth Opens

Food Vendors Open

Carnival Rides Open

12:00 p.m. Corvette Raffle Sales Begin

Vendor Exhibits Open in the Expo Center (until 10:00 p.m.)

3:00 p.m. Dog Olympics in the Family Area (one-hour show)

5:00 p.m. Dog Olympics in Family Area (one-hour show)

6:00 p.m. Entertainment Area

Vegas Area Open (inside the Novi Expo Center/Hall A)

6:30 p.m. Time Warner 5K Run/Walk at Novi Town Center

8:00 p.m. Mitch Ryder with special guests – Rare Earth

All Ages Welcome *$5 admission.

Tickets available through Tickets Plus at 1-800-585-3737 or all Meijer store locations.

10:00 p.m. Vendor Exhibits Close

Information Booth Closes

12:00 a.m. Vegas Area Closes (inside the Novi Expo Center/Hall A)

1:00 a.m. Entertainment area Closes

FRIDAY, JULY 27

11:00 a.m. Information Booth Opens

Vendor Exhibits Open (until 11:00 p.m.)

Corvette Raffle Tickets on Sale

Food Vendors Open

Carnival Rides Open

12:00 p.m. Dog Olympics in Family Area (one-hour show)

1:00 p.m. Butterfly exhibit, reptile exhibit, and petting zoo in the Family Area

2:00 p.m. Ice Cream Social Begins

Dog Olympics brought to you by Petland in Family Area(One-Hour Show)

Chris Clark Magic Show on the Twelve Oaks Family Stage

Lovely and Derby Clowns (face painting and balloon sculptures) in Family Area until 4 p.m.

4:00 p.m. Ice Cream Social Ends

Butterfly exhibit, reptile exhibit, and petting zoo ends

Dog Olympics brought to you by Petland in Family Area(one-hour show)

6:00 p.m. Entertainment Area

Vegas Area Open (inside the Novi Expo Center/Hall A)

6:15 p.m. Novi Parks and Recreation Softball Tournament (until 10:15 at Power Park)

6:30 p.m. Dog Olympics in Family Area (one-hour show)

7:00 p.m. Fourth Avenue on Twelve Oaks Family Stage

8:00 p.m. Disco Night with Sister Sledge – with special guests Rocky and the Rollers In Entertainment Area – All Ages Welcome *Admission $10.

Tickets available through Tickets Plus at 1-800-585-3737 or all Meijer store locations.

11:00 p.m. Vendor Exhibits Close

1:30 a.m. Entertainment Area Closes

SATURDAY, JULY 28

8:00 a.m. Gasoline Alley and Registration open at Time Warner Grand Prix

9:00 a.m. Softball Tourney Resumes at Power Park

10:00 a.m. Food Vendors Open

Carnival Rides Open

Information Booth Opens

11:00 a.m. Vendor Exhibits Open

12:30 p.m. Qualifying Time Trials/Tire Changing Contest at Time Warner Grand Prix

1:00 p.m. 94.7 WCSX Live Broadcast (until 5 p.m.)

Dog Wash brought to you by Petland

Dog Olympics brought to you by Petland in Family Area (one-hour show)

Butterfly exhibit, Reptile exhibit, and Petting Zoo (in the Family Area)

1:30 p.m. Time Warner Grand Prix Open Heat Race No. 1 (28 laps)

2:00 p.m. Time Warner Grand Prix Open Heat Race No. 2 (28 laps)

Lovely and Derby Clowns (face painting and balloon sculptures) in Family Area until 4:00 p.m.

Whistle Stop Cloggers perform on the Twelve Oaks Family Stage.

3:00 p.m. Dog Olympics brought to you by Petland in Family Area(one-hour show)

Time Warner Grand Prix Ladies Race (24 laps)

3:30 p.m. Time Warner Grand Prix L.A. Race (200-pound minimum for drivers) (18 laps)

4:00 p.m. Time Warner Grand Prix Mechanics Race (18 laps) at Grand Prix

Butterfly exhibit, Reptile exhibit, and Petting Zoo end

Dog Wash ends brought to you by Petland

4:30 p.m. Just for Kicks Dancers on Twelve Oaks Family Stage

6:00 p.m Dog Olympics brought to you by Petland in Family Area (one-hour show)

Entertainment Area/Vegas Area Opens (inside the Novi Expo Center/Hall A)

7:00 p.m. Fourth Avenue on Twelve Oaks Family Stage

8:00 p.m. "Three Dog Night" with special guest Rocky and the Rollers

All Ages Welcome *$15 Admission tickets available through Tickets Plus at 1-800-585-3737 or all Meijer store locations.

Dog Olympics brought to you by Petland in Family Area (one-hour show)

2:00 a.m. Entertainment Area Closes

SUNDAY, JULY 29

6:00 a.m. Car Show Lot Opens

8:00 a.m. Gasoline Alley and Registration Open at Time Warner Grand Prix

9:00 a.m. Food Vendors Open (until 10:00 p.m.)

10:00 a.m. Car Show Begins (until 4:00 p.m.)

Carnival Opens

Information Booth Opens

Vendor Exhibits (until 9:00 p.m.)

10:00 a.m. Time Warner Grand Prix Parade and Pageantry

Marty Feldman Chevrolet Swap Meet

10:30 a.m. Softball Tournament Continues at Power Park

11:00 a.m. Dog Olympics brought to you by Petland in Family Area(One-Hour Show)

11:15 a.m. Time Warner Grand Prix Semi Final No. 1 (32 laps)

11:30 a.m. Steve King and the Ditilies at the Car Show (until 3:30 p.m.)

11:50 a.m. Time Warner Grand Prix Semi Final No. 2 (32 laps)

1:00 p.m. 94.7 WCSX Live Broadcast (until 4 p.m.)

Warner Bros. Characters on Site

Time Warner Grand Prix Ladies Race (24 laps)

Dog Olympics brought to you by Petland in Family Area(one-hour show)

Butterfly exhibit, Reptile exhibit, and Petting Zoo

1:30 p.m. Time Warner Grand Prix Challenge Race

Marty Feldman Cruise Fest

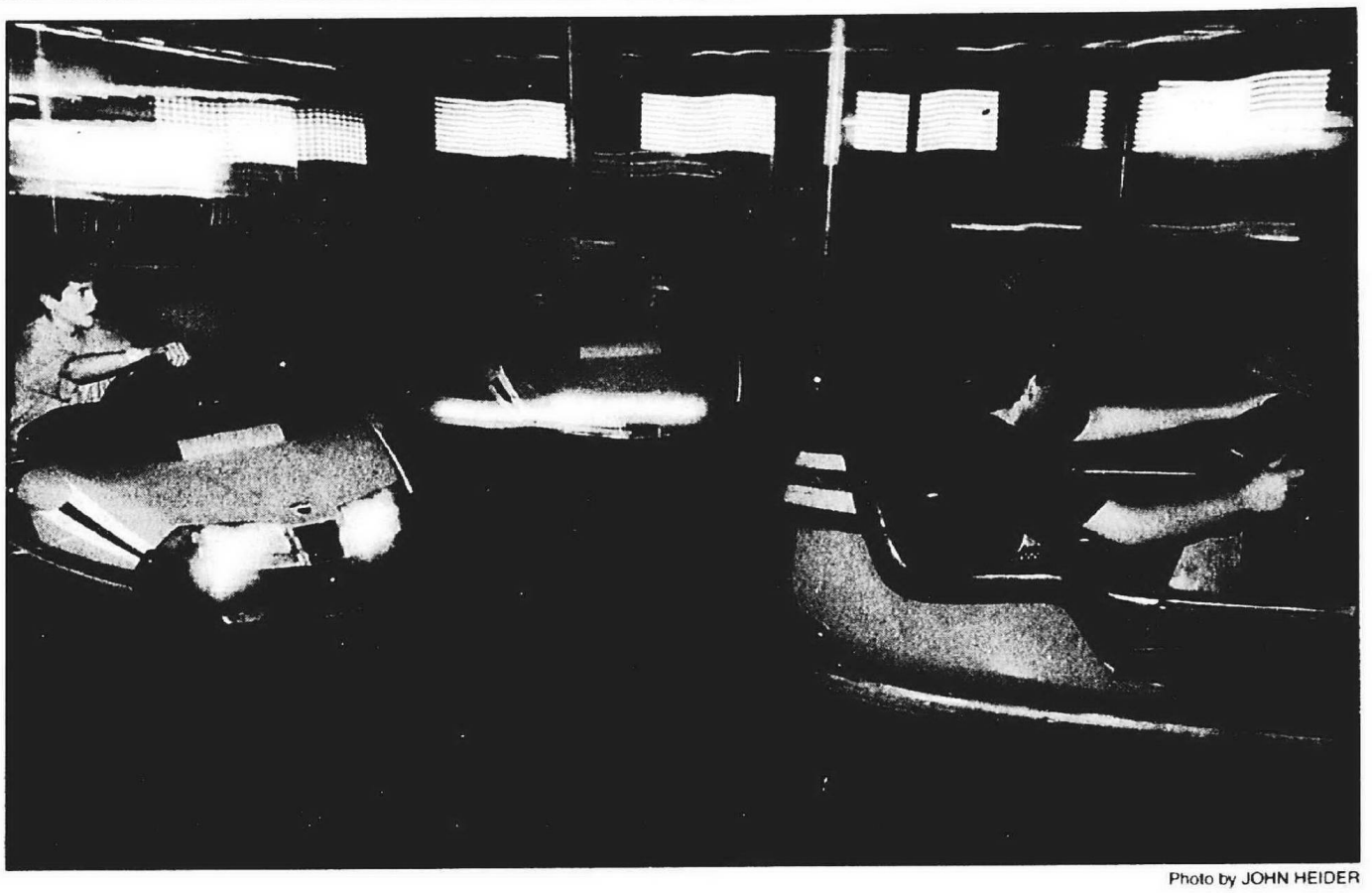

Photo by JOHN HEIDER

Bumper cars, swings and more carnival rides are expected at the 2001 Music and Motor Fest.

Continued on 25

MUSIC AND MOTOR FEST 2001

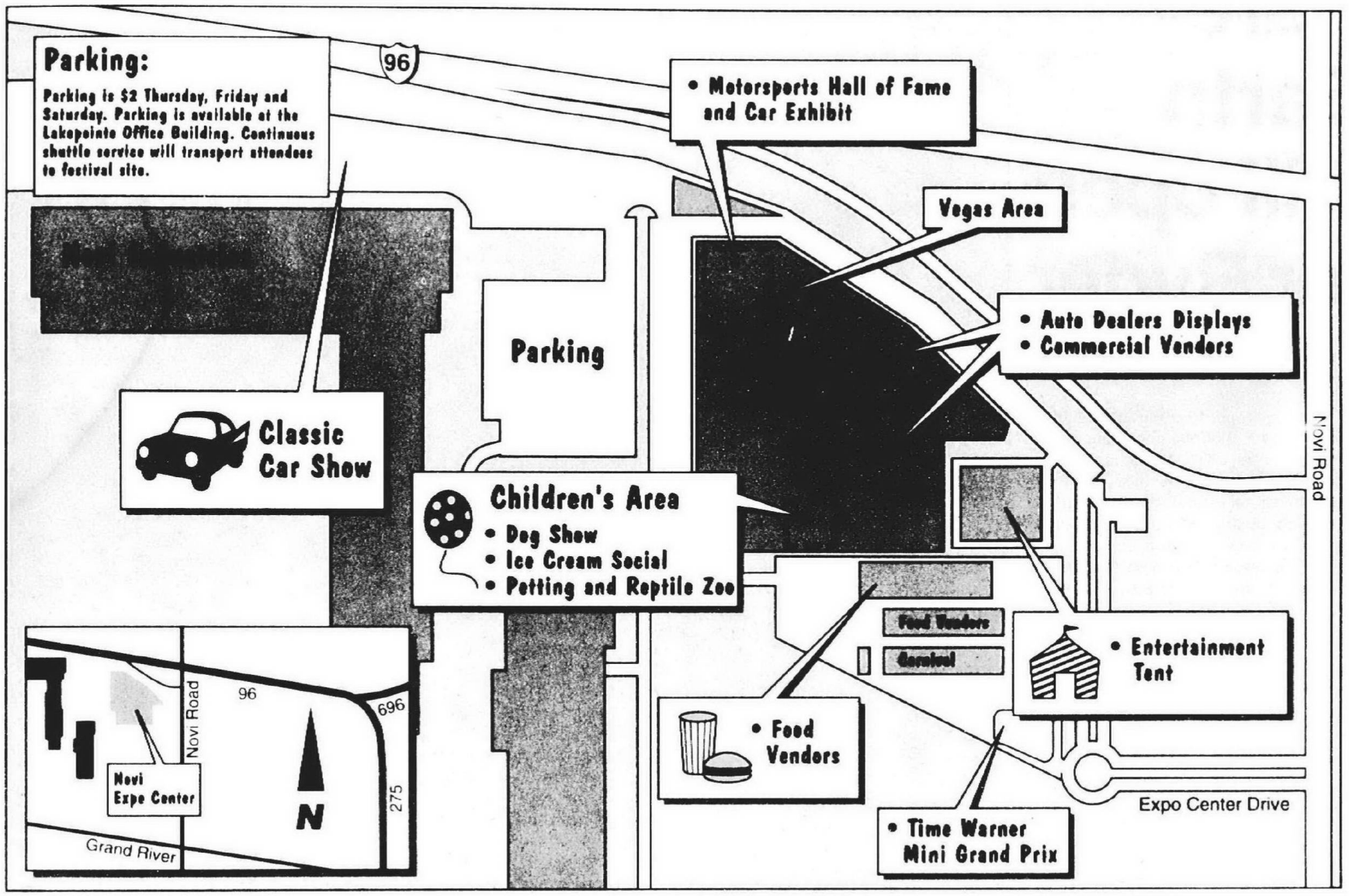

Schedule of Events, Con't

Continued from 24

2:00 p.m. Vegas Area Open (inside the Novi Expo Center/Hall A)
Country Time Dancers on Twelve Oaks Family Stage
2:15 p.m. Time Warner Grand Prix Championship Race (48 laps)
3:00 p.m. Dog Olympics brought to you by Petland in Family Area(one-hour show)
Time Warner Grand Prix Awards Presentation
4:00 p.m. Car Show Trophy Presentation
Butterfly exhibit, Reptile and Petting Zoo ends
5:30 p.m. Grand River Car Cruise Begins (until 7:00 p.m.)
6:00 p.m. Dog Olympics brought to you by Petland in Family Area(One-Hour Show)
Entertainment Area Open
7:00 p.m. Vegas Area Closed
Sun Messengers No Admission Fee – All Ages Welcome
8:00 p.m. Vendor Exhibits Close
10:00 p.m. Carnival Closes
12:00 a.m. Festival Closes

****Parking charges at Expo Center is as follows:*
Thursday.....$2.00
Friday.....$2.00
Saturday.....$2.00

Car Show Registration – $15.00

Car Show Admission – $3.00 (12 and under free when accompanied by adult).
**Includes entry to Motorsports Hall of Fame and Museum.*

Car Cruise Admission (Cruise only) $5.00
Limited Classic Car parking available every day – first come first served.

Festival Express Shuttle will run from Lakepointe office complex (across from Vic Tanny – behind Wyndham Hotel) to festival site during the following times:
Friday and Saturday....6:00 P.M.-2:00 a.m.
Sunday.....9:00 a.m.-6:00 p.m.

Unfortunate weather

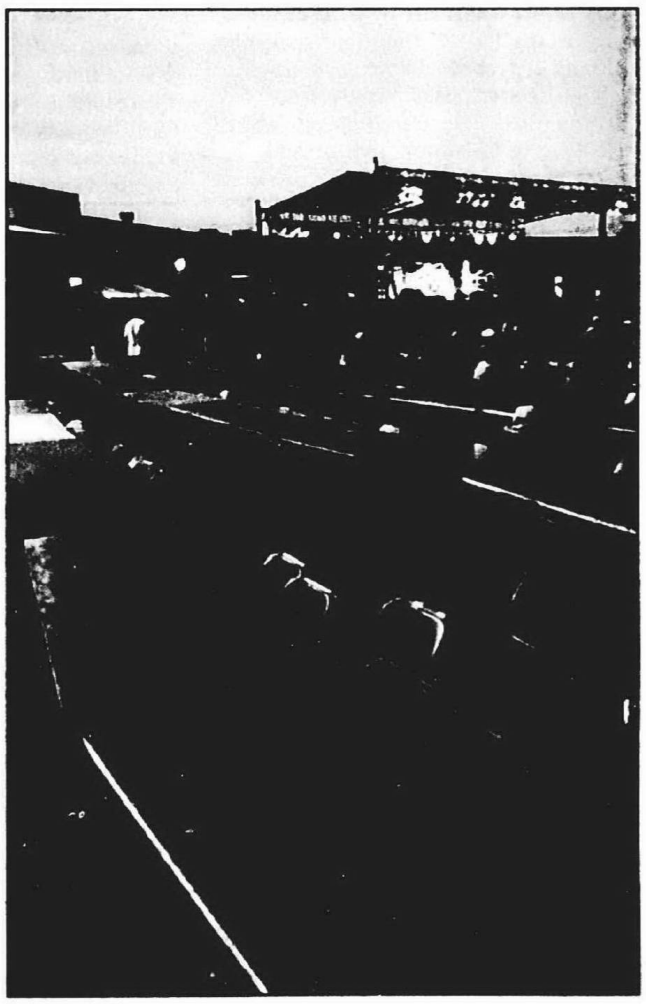

Photo by JOHN HEIDER

Due to a lot of rain, the outdoor concerts were not as full last year as they are expected to be this year at the Music and Motor Fest.

Rare Earth will open for Ryder

Rare Earth will perform with Mitch Ryder on July 26.

By LON HUHMAN
Staff Writer

If you "just want to celebrate", then look no further than the appearance of Rare Earth at the 2001 Music and Motor Fest.

Rare Earth, an established name in the music industry for over two decades, are now back touring the country because of their thirst for performing in front of a live audience. Rare Earth is set to perform along with Mitch Ryder at the Novi Expo Center on July 26 at 8 p.m. The annual Music and Motor Festival is set to begin on July 25 and run through the 29.

Rare Earth features Gil Bridges, Ray Monette, Randy Burghdoff, Rick Warner and Floyd Stokes. Bridges plays the sax, flute and sings lead vocals along with Stokes who is also on drums. Monette is on guitar and Burghdoff is on bass. Warner rounds out the band on keyboards. All three help out on the vocals.

After some time off, Rare Earth has decided to tour again and showcase the many songs that made them a sell-out group in the 1970s. The group had sold millions of records due to such classics as "Get Ready," "Hey Big B rother," "Losing You," "Born to Wander," and "I Just Want to Celebrate." Music and Motor Fest visitors can see the group recapture such great moments in their history as the 1970 Madison Square Garden Concert, the Atlantic Pop Festival in 1971 or the memorable nationally broadcast California Jam concert.

Rare Earth has released nine albums. Two of them, "Get Ready," and "Rare Earth in Concert," have gone Double Platinum. "One World" went Platinum and the other three "Ecology," "Willie Remembers," and "Ma" went Gold. In 1994, they released their first studio album in 17 years called "Different."

Rare Earth has performed with rock legends Jimi Hendrix, Sly and the Family Stone as well as Ike and Tina Turner. Earth, Wind and Fire, Steely Dan and the Doobie Brothers are a few of the big name groups that have opened a Rare Earth concert. The group has an amazing track record of over 3,000 that has included performances on the "Ed Sullivan Show," "The David Frost Show," "Dick Clark's American Bandstand" and "Don Kirshner's Rock Concert."

Lon Huhman is a staff writer at the Northville Record. He can be reached at (248) 349-1700, ext.109 or by e-mail at lhuhman@ht.homecomm.net.

Viva Las Vegas - Novi Motor Fest style

By LON HUHMAN
Staff Writer

It might not be Las Vegas or downtown Detroit, but the Novi Expo Center may prove to be an exciting, fun way to give some visitors an opportunity to win a little pocket change.

If the competitive itch hits a Music and Motor Fest visitor, then the Vegas area is a great place for individuals to test their skill and luck. There will be four games available to festival-goers, including blackjack, roulette, craps and the wheel of fortune. There will be a $5 maximum bet per hand, roll or spin in each of these games. According to the Music and Motor Fest manager Jane Thomas, the Vegas area has a few changes from last year.

> "One major difference that we are excited about is that the Vegas area has been moved inside this year."
>
> Jane Thomas
> Festival Manager

"One major difference that we are excited about is that the Vegas area has been moved inside this year," Thomas said. "Festival-goers interested in going into the Vegas area will be pleased that it will be cooled by an air conditioner."

Thomas said the Vegas area will now be located inside Hall B within the entertainment area. Another change is there will be no entry charge for the area. Thomas said the area gives festival-goers an opportunity to enjoy the games while sitting and listening to the different music groups.

"We are also pleased to have the Novi Lions Club with us this year," Thomas said. "They will help run the area."

The Novi Lions Club is bringing in the volunteers who work as the dealers and other workers inside the Vegas area. Under current state laws, the Vegas area can only bring in and pay out so much money each night, despite all the proceeds going to the Lions Club charity.

The Vegas area will be open from 6 p.m. to midnight Thursday through Saturday and 2 p.m. through 7 p.m. on Sunday. A person must be 18 years-old or older to enter the Vegas area.

Lon Huhman is a staff writer at the Northville Record. He can be reached at (248) 349-1700, ext. 109 or by e-mail at lhuhman@ht.homecomm.net.

Music & Motor Fest 2001 Special

Experience DISH Network!

Get the DISH Network Digital 150 Home Plan.
Best of all, there's NO EQUIPMENT TO BUY!

With Digital 150 Home Plan you get:

- *Digital satellite TV system with 2nd-room receiver*
- *Free standard Professional Installation*
- *Hassle-free In-Home Service Plan*
- *America's Top 150, our best programming package*

Only $49.99/mo.

Valid major credit card and 12-month commitment required.
$49.99 Activation Fee includes first month's Plan Payment.

DETROIT

Add Your Local Channels for $4.99 per month!

abc WXYZ | CBS WWJ | NBC WDIV | FOX WJBK

Local networks available by subscription in select areas. Availability restrictions may apply.

DigiComm Electronics, Inc.

22882 Pontiac Trail • South Lyon, MI 48178
(248) 486-4343

VISA

www.dishnetwork.com

Offer ends 12/31/01. All prices, packages and programming subject to change without notice. Local and state sales taxes may apply. Programming is available for single-family dwellings located in the continental United States. All DISH Network programming, and any other services that are provided, are subject to the terms and conditions of the Residential Customer Agreement, which is available upon request. Customers who do not subscribe to DISH Latino, DISH Latino Dos, America's Top 50, America's Top 100 CD or America's Top 150 programming will be charged a $5.00 per month Service Access Fee. Additional receivers must be activated in conjunction with a primary receiver, and are subject to a $4.99 per month programming fee per receiver. All receivers must be connected to a phone line. Digital 150 Home Plan is for new customers and is available from 5/01/01 through 12/31/01 and requires a valid major credit card with a commitment of 12 consecutive months. The Digital 150 Home Plan ($49.99 per month) includes 1 satellite TV system, 1 additional receiver, America's Top 150 programming, free standard Professional Installation and In-Home Service Plan. Customer must pay a $49.99 Activation Fee that includes first month's Plan payment. Free standard Professional installation includes installation of one 20" dish antenna, hook-up of 2 receivers to 2 TVs and equipment testing. Other installation restrictions apply and more complex installations may require an additional fee. The Digital 150 Home Plan guarantees no price increase until May 2003. Additional programming may be ordered at applicable monthly rates. Offer includes 30-day Satisfaction Guarantee ($49.99 Activation Fee and any additional costs are nonrefundable). After guarantee period, a Cancellation Fee of $240 applies for early termination of services contract. Digital Home Plan offer may not be combined with any other offers. Customer must return equipment at the end of 12-month term or may continue on a month-to-month basis at current monthly rate of the Digital Home Plan. Failure to return all equipment upon termination of services will result in customer paying an Equipment Fee. See the DISH Network Digital Home Plan Customer Agreement for complete details. All service marks and trademarks belong to their respective owners.

TIME WARNER GRAND PRIX

00. Time Warner Cable
1. Critter Control
6. Knightsbridge Antique Mall
10. VoiceStream Wireless
11. South Hill Construction
12. MichCon
13. Local Color Brewing co.
15. Darts Collision
17A. Livonia True Value
17B. Marsh Power Tools
18. Maxie Collision
22. Don Pedros
23. All American
27. Local Color brewing Co.
32. Tom Holzer
33. Bath Fitters
37. Dalley Carpet
45. Rock Shop
54. Novi Police Department
55. Mongolian BBQ
62. Charter Communications
66. JCK
67. JCK
68. Midwest Power Systems
69. Links of Novi
69B. Brew&Grew
73. Wear Master
99. Bob Sellers
138. Novi Expo Center
222. Time Warner Cable
17. Livonia True Value
23. All American
69. Brew and Grill
37. Daly Carpet
12. Westborn Market

Photo by JOHN HEIDER

Ken DelGrecco, left, shows off his 1963 Mercury Meteor to car enthusiast Rick Barlage Saturday night during the Music and Motorfest 2000.

Race fans will flock to the Mini Grand Prix

By STEPHANIE FORDYCE
Staff Writer

Come witness the excitement as local men and women rev up their engines at the Music & Motor Fest's, miniature Grand Prix.

Running all day July 28 and 29, the racers will compete for trophies and find out who will be crowned king or queen of the road.

"It's still fairly new, but it continues to grow," said Pat Webb, member of the festival's board of directors, on the event that is now in its third year. "It's a lot of fun and everyone really enjoys it."

The 20-25 race cars, one third the size of standard cars and reaching top speeds of 40 mph, are purchased for around $4,000 by local companies and businesses.

Webb said the grand prix is sponsored by Time Warner, with the racing autos supplied by USA/M-Car; a sanctioned racing circuit.

The cars feature hand controls for easy operation, safety features, and a 3.5 horsepower engine by Briggs & Stratton.

"The major change this year is that the event will take place on site, rather than the parking lot at Mervyn's like in previous years," Webb said.

Webb, who has participated in the race herself, said the event is very realistic to that of a real grand prix in that there is a pit crew, an electronic tracking system and inspections of all engines and vehicles to ensure a fair race.

> "The race cars are also quite beautiful in that they are decorated and custom painted."
>
> Pat Webb
> Festival board of directors

"The race cars are also quite beautiful in that they are decorated and custom painted," she said.

Webb added that the event is highly competitive and something great for spectators of all ages.

"It's really a great event," she said. "Especially now that it is on site, I think people will really take to it and see how really exciting it is. It's a great sport to see in action."

For more information on this event, please call festival headquarters at (248) 349-1950.

Stephanie Fordyce is a staff writer for the Novi News. She can be reached at (248) 349-1700, ext. 108 or at sfordyce@ht.homecomm.net.

Photo by JOHN HEIDER

Classic and custom cars line the parking lot of the Novi Expo Center during Music and Motor Fest 2000.

MUSIC & MOTOR FEST TIME WARNER RACE SCHEDULE

SATURDAY, JULY 28
8:00 a.m. Gasoline Alley and Registration Open
9:00 a.m. Mandatory Driver and Crew Chief Meeting
9:30-10:00 a.m. Track Open for Practice
10:15-10:45 a.m. 1st Practice Race – 34 Laps (First Racers only)
11:00-11:30 A.M. 2nd Practice Race – 36 Laps (Open Race)
11:30-12:00 p.m. Track Open for Practice
12:00-12:30 p.m. Track Closed for Lunch
12:30-1:30 p.m. Qualifying Time Trials/Tire Changing
1:30-2:00 p.m. Open Heat Race No. 1 – 28 Laps
2:00-2:30 p.m. Open heat Race No. 2 – 28 Laps
3:00-3:20 p.m. Ladies Race – 24 Laps
3:30-3:50 p.m. L.A. Race – 18 Laps, Must be 200 Pounds
4:00-4:30 p.m. Mechanics Race – 18 Laps

SUNDAY, JULY 29
8:00 a.m. Gasoline Alley and Registration Open
9:00 a.m. Mandatory Driver and Crew Chief Meeting
9:30-10:00 a.m. Track Open for Practice
10:00-10:30 a.m. Parade and Pageantry
10:30-11:00 a.m. Track Open for Practice
11:15-11:40 a.m. Semi-Final No. 1 – 32 Laps
11:50-12:15 p.m. Semi-Final No. 2 – 32 Laps
12:15-1:00 p.m. Track Closed for Lunch
1:00-1:30 p.m. Ladies Race – 24 Laps
1:30-2:00 p.m. Challenge Races – 24 Laps
2:15-2:45 p.m. Championship Race – 48 Laps
3:00 p.m. Awards Presentation

A shoppi[illegible]ter with a few things that never go out of style.

- Mall-Wide Gift Certificates
- Children's Play Area
- Customer Service Center
- Valet Parking
- Complimentary Strollers & Wheelchairs
- Convenient Family Restrooms

Twelve Oaks

www.shoptwelveoaks.com

Hudson's, Lord & Taylor, JCPenney, Sears and more than 180 o[illegible] fin[illegible]res.

I-96 & Novi Road • 2[illegible]

Open 10 a.m. - 9 p.m., M[illegible]

11 a.m. - 6 p.m., S[illegible]

FREE DELIVERY!

Cottage Inn Pizza®

Since 1948

NOVI *Like Pizza was meant to be™*

Peachtree Plaza • 24045 Meadowbrook • South of 10 Mile

380-4900

Hours:
OPEN FOR LUNCH
Sun.-Thurs. Open til Midnight Fri. & Sat. Open til 1:00 am

"CRUISE" ON OVER TO OUR BOOTH AT THE MUSIC FESTIVAL"

50's FESTIVAL SPECIALS!

MON. TUES. & WED. SPECIAL

50¢ 2ND PIZZA
When you buy any Pizza at Regular Price.
*Excludes specialty
Coupons not valid at 50's Festival Booth
Must mention coupon when ordering.
Expires 8-31-01. Not valid with other offers or discounts.

FAMILY MEAL DEAL

$16.99 Plus Tax
2 Medium 2-Item Pizzas, Large Tossed Salad, Breadstix & Sauce, Greek or Antipasto Salad
$1.00 extra
Coupons not valid at 50's Festival Booth
Must mention coupon when ordering.
Expires 8-31-01. Not valid with other offers or discounts.

ONE LARGE PIZZA

With Cheese & 1 Item
$8.99 2nd Pizza $6.00
Coupons not valid at 50's Festival Booth
Must mention coupon when ordering.
Expires 8-31-01. Not valid with other offers or discounts.

50% OFF Regular Price

• Up to $5.00 • Pick Up Only
Coupons not valid at 50's Festival Booth
Must mention coupon when ordering.
Expires 8-31-01. Not valid with other offers or discounts.

The GRAND COURT

NOVI

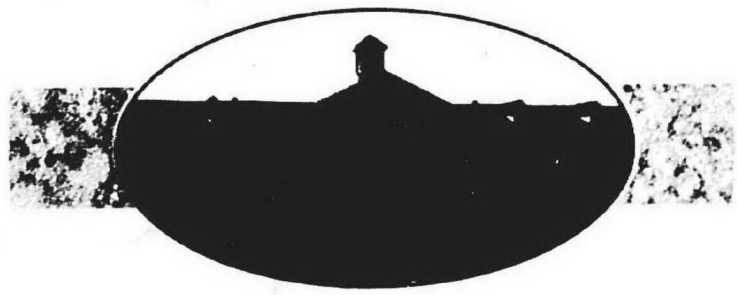

Now Celebrating
More Than 10 Years as
Novi's Premier Retirement Community

See what make us different from the rest..
schedule a personal tour with us today.

248.669.5330

45182 West Park Drive • Novi, Michigan 48377

Sun Messengers shine light on blues

By RANDAL YAKEY
Staff Writer

With an ecstatic horn sections and 'party band' flavor, this group of musicians are all about fun.

And to those who know them best, they are considered the 'hardest working band in Detroit' and are currently the unofficial house band for the Greektown Casino.

The Sun Messengers are probably the best know local band today - playing local clubs and concerts from Freedom Hill to the Novi Music and Motor Fest.

"We've been around and working for over twenty years," Saxophonist Rick Steiger said. "We started out as a big horn band and then moved to a bluesy rhythm band. We're pretty much a blues band."

Steiger said the band has been together and doing an assortment of venues since back in the early 1980s.

"The band has really been a rhythm and blues band since 1987," Steiger said. "And a lot of the guys in the band are from the east side of Detroit."

Most of the band are far east-siders. Steiger, who attend Grosse Pointe North, said that other members of the group attended Grosse Pointe South and Denby High Schools in Detroit. Most of the members of the band played in their school bands and were influenced by Jazz groups.

"The band started playing out in the Jefferson/Chalmers area," Steiger said. "We were playing with all these hippie types at that time and they all got up and started dancing. We all looked at each other and said 'Hey, we've really got something here.'"

The Sun Messengers, who pride themselves on being people-oriented and noted for their "workman" like attitude, are a "down to earth group."

"Musicians have a reputation of not showing up on time," Steiger said. "That is not us. We take care of business when we are up there. Hey, we're a party band. We like to see people having a good time."

The Sun Messengers take their 'hard working' persona seriously. Weddings, outdoor-indoor concerts and clubs, the band is always working.

"We did about 250 jobs last year. We'll do about 300 this year," Steiger said. "(Our) guys have played with everybody from Otis Redding to Martha Reeves (and the Vandellas). We've got one guy who did the entire southern circuit. There is a lot of experience in this group."

And with the opening of the casinos in Detroit, the Sun Messengers are doing a lot of work off Beaubien Street.

"When the Greektown Casino opened up, we started doing dates there and next thing you know we're playing there all the time," Steiger said. "We're, like, the house band for them right now."

Randal Yakey is a staff writer for the Novi News. He can be reached at (248) 349-1700, ext. 105 or at ryakey@ht.homecomm.net.

Paradise found

■ Living Soul brings Caribbean to Novi

By KELLI COOLEY
Editor

Living Soul will perform on Wednesday, July 25.

Break out the Hawaiian shirts, grass skirts and fruity drinks; Living Soul will be drifting into Novi on July 25.

Their music is deemed "Parrot Head" - like, but Don Middlebrook terms their style Caribbean soul.

"I call it Caribbean soul. We play 60 percent original material," Middlebrook said.

Living Soul started 10 years ago in Sagatuck. Middlebrook thought he had left music behind. He bought a summer home and began playing for fun on his deck. People began to take notice and Middlebrook says, it just went from there.

"I'm doing something I really enjoy. There is a lesson in there; don't be afra d of fun," he said.

Part of the reason fans and critics alike may compare the band to Jimmy Buffet is a member of Living Soul, Greg "Fingers" Taylor, was Buffett's harmonica player for 26 years.

Taylor has played on the last two CDs for Living Soul and writes songs with Middlebrook.

"It feels pretty good," Middlebrook said. "You wake up one day and it's been a year and a half (since you've been playing.)"

Other band members include Chad Bnut on the saxophone, Christopher Brooks on the keyboard and Suzie Novakowski with vocals. However, there are a few others that play with Living Soul.

> "I'm doing something I really enjoy. There is a lesson there; don't be afraid of fun."
>
> Don Middlebrook
> Living Soul

"We have different members who play in different places. Half the band goes in one direction, half goes in another. We have eight members total," Middlebrook said.

The band has played at the Cherry Festival in Traverse City, the Harbor Fest in South Haven and with bands such as the Doobie Brothers and Hall and Oates.

"I think the radio stations have given us support. We have 18 stations that play our songs and we don't have a record deal. WCSX - 94.7 is one," Middlebrook said.

One song fans may hear on July 25 was written in apology to the man himself, Jimmy Buffett.

"I Can't Spell Caribbean was written last summer. I stole Jimmy Buffett's T.V. Guide in Key West on accident. I wrote the song as an apology," Middlebrook said.

He said Living Soul is looking forward to playing the Music and Motor Fest because of the size of the festival and number of friends they have here.

Living Soul will play on the entertainment stage at the Music and Motor Fest on July 25 starting at 8 p.m. All ages are welcome.

Kelli Cooley is the editor of the Novi News. She can be reached at (248) 349-1700, ext. 113 or at kcooley@ht.homecomm.net.

Trivia Quiz (answers)

1. **D** — The Best Supporting Actress honor was given to Lee Grant for "Shampoo."

2. **B** — Puff Daddy...P-Diddy...Jennifer Lopez's ex...call him whatever you want, but don't call him a product of the Seventies. He was born Nov. 9, 1969.

3. **C** — As far as we know, no relation to the radio and TV personality who's made her claim to fame through "preaching, teaching and nagging."

4. **D** — Admit it: when that song comes on the radio, you and everyone else in the car can't help but break into a very *bad* rendition of the tune. "*Youuuuuu....liiigght up my lyyyyyyfe...*"

5. **A** — When it's just girls on a dance floor, watch this become a momentary anthem for females everywhere. Watch out, fellas...

6. **C** — Let's hear it for the Man In The Iron Mask! Leonardo DiCaprio and Kate Winslet starred in the 1998 James Cameron epic that took over the top spot from George Lucas' sci-fi odyssey.

7. **A** — Even though Mike Wallace and friends didn't make the cut, it's the only program of the bunch that has continued to this day. You've got to give some points for endurance.

8. **B** — Around here, you may know Mr. PiBB by its regional name, Dr. Pepper. The cola is sold by the name Mr. PiBB on a market-to-market basis.

9. **A** — The current land speed record is owned by Andy Green, who drove Thrust on Oct. 15, 1997 at 763 mph.

10. **B** — And to think some kids over here get unnerved because they're the last ones on the street without a PlayStation2.

11. **A** — Interestingly enough, 1,281 is also the same number of times riots have been caused by rabid parental fans at kids' games since the end of Pele's career. (Just kidding...put down the knife...)

12. **D** — Two hundred and seventy-one passengers died in the flight, and two more on the ground died as the flight crashed just after takeoff.

13. **B** — Carter's presidency ended with the same kind of pomp and circumstance, as the American hostages held in Tehran, Iran for 444 days were released on the day President Reagan was sworn into office.

14. **A** — Sure, 'A' may be the answer, but wouldn't it have been a lot funnier if it actually was one of the others?

15. **B** — Yeah, it's pricey. But look at it this way. For 34 cents (the rate today), you can get someone to pick up the mail from your front door, sort it, and deliver it to anywhere in the United States you so desire. You couldn't get your son to lick the stamp for 34 cents.

16. **D** — 'David' fell from favor in the 1980s, and completely dropped out of the Top 10 given names in the 1990s. (A few vignettes: 'Michael,' translated from Hebrew, roughly means "Who could ever be like God?" For 'Christopher,' it's "bearing Christ," and 'David' means "darling.")

17. **D** — The late mayor of Detroit was given the award in 1981. Following his death, Young's name was attached to the Detroit City / Wayne County Building.

18. **C** — When Nixon resigned from office in 1974, not a single *Post* staffer was given a Pulitzer, including Woodward and Bernstein.

19. **A** — Ford was born in Omaha, studied law at Yale University and began a practice in Grand Rapids. He succeeded President Nixon in 1974

20. **B** — Stop whining about gas prices these days. Conditions were far worse in the mid-Seventies, when gas prices spiked some 40 percent in one week's time. The ban was lifted on March 18, 1974.

21. **D** — The Orange Bowl was the host site for Super Bowls V, X and XIII. The Pittsburgh Steelers apparently found comfort in the subtropical town, winning two championships in the Orange Bowl.

22. **A** — The town most famous for rain, grunge music and Starbucks Coffee got a baseball team in 1977.

23. **C** — Not only did John Wooden lead his team to a record seven-consecutive championships, but he also brought home a trophy in 1964 and 1965, and returned to glory again in 1975 and 1995. UCLA's 1980 championship appearance was stained when players were deemed ineligible, albeit after the fact.

24. **D** — Archibald put in 34 points a game for Kansas City-Omaha, while McAdoo averaged 32.1 for the three years he was the NBA's scoring leader at Buffalo.

25. **A** — Go, Grease Lightning! A,B,C and D all won Grammys, but it was ONJ's hit that got the gold record player trophy in '74.

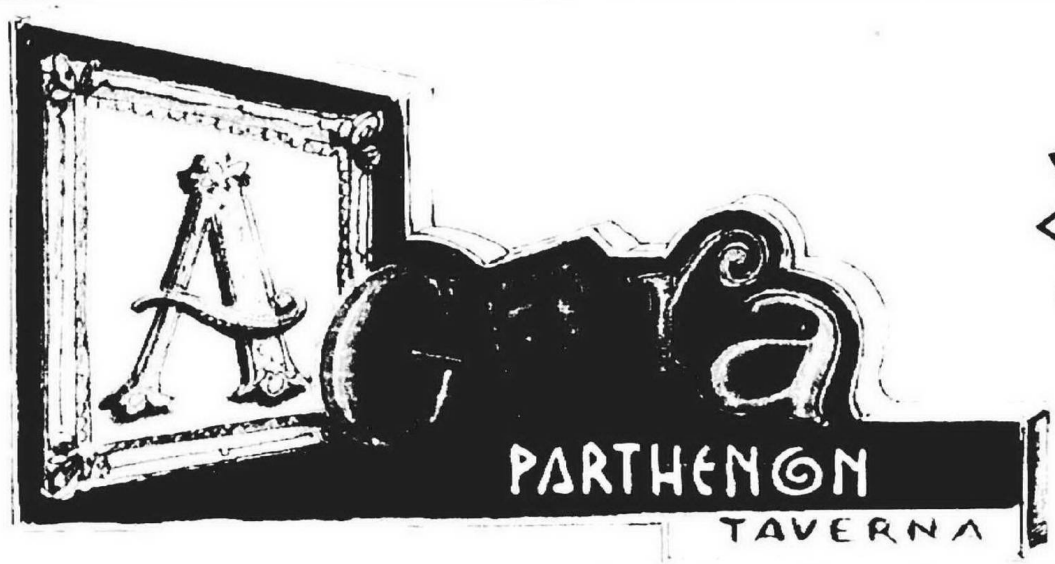

Ladies Nite w/ live music Thursday

Happy Hour Twice a Day 3-6pm, 9-Close

Chops • Steaks • Ribs • Veal • Seafood • Chicken

Open All Week During Music & Motorfest

Call for Info on Our Tent Party During the Festival!

Sunday Morning Brunch, Noon - 3pm
(Omelettes made to order)

Lunch Buffet All-U-Can-Eat, Monday - Friday 11am-3pm
(Pasta Made to Order)

Immediate Seating, Always accepting reservations

43317 Grand River • Novi

Phone: 248-305-5856 • Fax: 248-305-5861

LEAVE YOUR ONLINE SERVICE

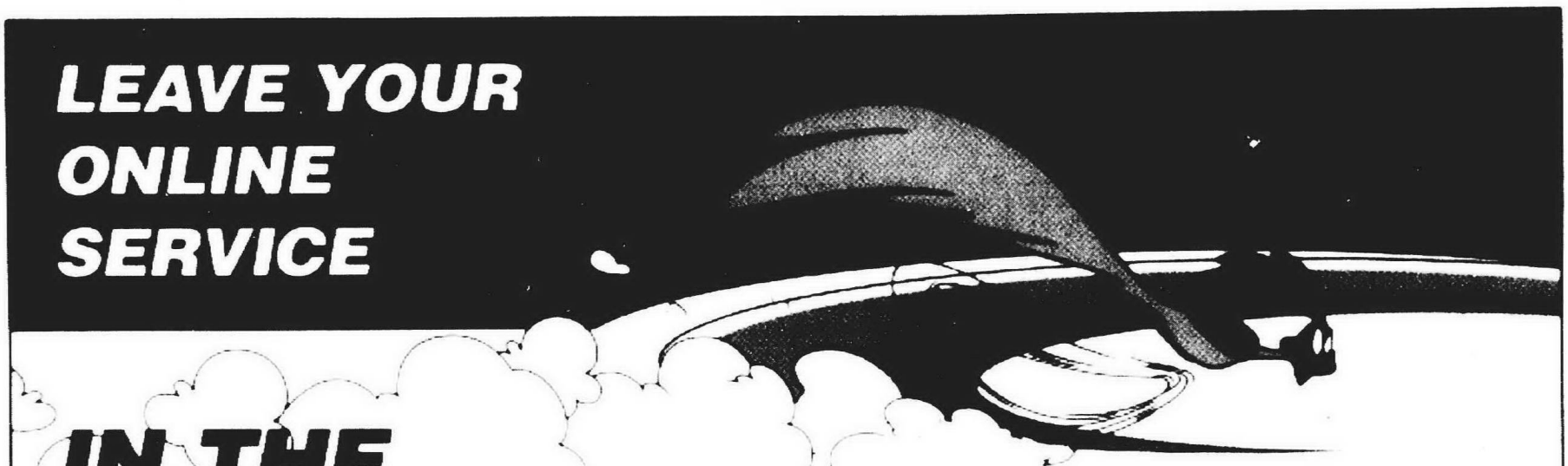

IN THE DUST.

- *NO MORE LONG WAITS*
- *NO MORE BUSY SIGNALS*

Road Runner s advanced cable modem technology lets you get around the Internet at speeds no dial-up online service can match.

- *FASTER! Much faster than dial-up online services.*
- *SMARTER! Always on. Always connected. Never ties up your phone line.*
- *EASIER! Getting around the web is easier–whether you're an online expert or an absolute beginner.*

So get in the fast lane. Call today!

Also available - DIGITAL CABLE

Up to 136 new channels including

- *Multiple screens of HBO, Showtime, Cinemax, The Movie Channel and STARZ!*
- *46 Pay-Per-View Channels*
- *Music Choice – 45 channels of non-stop music*

THE FASTEST, SMARTEST, EASIEST WAY TO GET AROUND.

TIME WARNER CABLE

ROAD RUNNER
HIGH SPEED ONLINE ™

GET AROUND

Call Today 1-866-898-9101

OUR PEOPLE Make The Difference

McDONALD

NORTHVILLE

*FREE LOANERS

*FREE SHUTTLE SERVICE

BlueOval Certified

PRESIDENT'S AWARD

The President s Award, Ford Motor Company s highest honor that recognizes exceptional achievement in customer satisfation. Come in and experience our award-winning customer service for yourself.

McDONALD FORD

550 W. Seven Mile
NORTHVILLE
(248) 349-1400 - (734) 427-6650
www.mcdonaldford.com

VISIT OUR TRUCK CENTER
FOR TRUCK SERVICE, TRUCK BODY
REPAIR & TRUCKS PARTS.
McDONALD FORD CAN GET YOU
BACK ON THE ROAD FAST!

(*See salesperson for details)

McDONALD RENTALS

CARS/TRUCKS/VANS

"We have them all"
FOR RESERVATIONS CALL...
1-800-743-RENT

www.mcdonaldrentales.com

Antonio's
CUCINA ITALIANA

Where Family Cooking
Means Everything

Your Hosts... The Rugiero Family
Would like to invite you to their newest location in Farmington Hills.

Featuring Banquet Facilities & Cocktail Lounge
Carry-Outs & Party Trays Available
Daily Lunch & Dinner Specials
Specializing In Homemade Pastas & Pizzas

BRING THIS AD IN & RECEIVE

$5.00 OFF
Dinner for Two

When purchasing a Full Course Meal for Two. Specials not included. Excludes Holidays. Dining Room Only, Monday - Thursday. Farmington Hills Location only, Expires 9/1/01.

COME JOIN OUR TEAM-ANTONIO'S IS A GREAT PLACE TO WORK!

New Location

Antonio's
CUCINA ITALIANA

37646 West 12 Mile Rd.
Farmington Hills
(In the Halsted Village Shopping Center)
(248) 994-4000

26356 Ford Rd.
Dearborn Hts.
(313) 278-6000
www.antonios.cc

Hours: Mon. - Th. 11am-10pm, Fri. 11am-11pm,
Sat. 4pm-11pm, Sun. 1pm-9pm

Home Spotlight™

VOLUME 6 ISSUE 3 AUGUST 2001★

BUILDER OF THE MONTH: MOCERI

BATHROOM GUIDE: THE NEWEST IN TILE • BEAUTY'S IN THE DETAILS — BATHROOM HARDWARE • CREATE A HOME SPA — STEAM BATHS, ELEGANT SHOWERS AND MORE

ALSO THIS MONTH SEE CLEARLY NOW — WINDOW WALLS • SUMMER HOME SECURITY

The Oaklands Cloisters' glass conservatory provides a gathering place of breathtaking beauty.

Build on a solid foundation

BRIGHTON
Pebble Creek FROM THE $230s
Affordable living in the heart of Brighton!!
-Off Grand River & Hacker-
(810)220-3623
HOMES BUILT BY MULTI BUILDING CO., INC.

COMMERCE TOWNSHIP
Beacon Hill Golf and Country Club Community
The Shores FROM THE $320s
The Heathers Golf Villas FROM THE $23(
Exceptional homesites on an 18-hole championship golf course!!
NEW HOMESITES JUST RELEASED
(248)684-9190
HOMES BUILT IN CONJUNCTION WITH BABCOCK DEVELOPMENT CO.

SOUTH LYON
Maple Creek FROM THE $250s
In the heart of South Lyon- South Lyon Schools
(248)446-1773
Located at 9 Mile and Dixboro on Southeast Corner
HOMES BUILT BY MULTI BUILDING CO., INC. AND MAPLE CREEK BUILDING, CO.

TAYLOR
Labana Woods
Featuring all new floor plans FROM THE $190s
(313)291-4626
Located at Beech Daly and Wick Rd.

Coming soon in
NOVI
Maybury Park Estates
FROM THE $600s

1 Pebble Creek 2 Beacon Hill 3 Hunter's Creek 4 Maybury Park Estates 5 Maple Creek

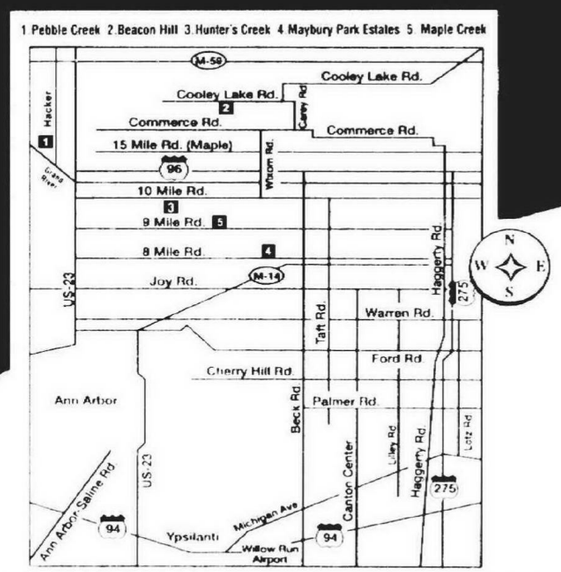

MULTI BUILDING COMPANY, INC.
1330 Goldsmith • Plymouth, MI 48170
(734)459-7505

EQUAL HOUSING OPPORTUNITY

...Come See Why

Prices Subject To Change Without Notice • Brokers Welc

YOU have never experienced

before...

PHARO
hansgrohe

PHARO Preferred Showroom

Carlson Design Products

Euro-Shower Door Specialists

Brighton · (810) 227-9606 · (734) 913-0990 · www.carlsondesignproducts.com

Euro-Shower Doors · Art Glass & Mirrors · Architectural Hardware · Faucetry & Shower Spas · Bathroom Furniture & Washbasins
Saunas & Steam · Exclusive Lighting · Towel Warmers & Bath Accessories and so much more

Creative Production Expressions Graphic Design (810) 225-8200

Custom windows that won't keep you waiting.

Lauren Windows is a manufacturer of quality wood and wood clad windows and doors.

For more information, contact our customer service department at: **888.721.4072**

Health Smart™ protection with Super Spacer® warm edge technology

Lauren Windows
30369 Beck Road
Wixom, MI 48393
www.laurenwindows.com

Lauren WINDOWS

Home Spotlight™

is published by Specialty Communications, Inc.™

Publisher/General Manager
George Willard, Jr.

Associate Publisher/Executive Editor
Theresa Falzone

Managing Editor
Linda Lacina

Staff Writer
Jeremy Hull

Contributors
Suzanne Chessler
Tina Waldecker

Sales Manager
Bill Bushart

Senior Account Executive
Marsha Suwienski

Account Executive
Sandy Quaine

Graphic Designer
Michael Ortiz

Production
Steve Bloch

Administrative Assistant
Tina Taylor

Welcome Home! Home Spotlight™ is a monthly publication with authoritative information to help you buy or build a new home, improve your present home, decorate, finance and much more. All advertising published in Home Spotlight™ is subject to the conditions stated in the applicable rate card, copies of which are available at Specialty Communications, 1523 N. Main Street, Royal Oak, MI 48067 or call (248) 546-4900. Specialty Communications reserves the right not to accept an advertiser's order.

Specialty Communications, Inc. is a subsidiary of HomeTown Communications Network. Home Spotlight™ is published every month by Specialty Communications.

HomeTown COMMUNICATIONS NETWORK™

TABLE OF CONTENTS

Features

10 Let the Light Shine Through
Turning your walls into windows

13 Ounce of Prevention
Home security this summer

14 Finishing Touches
Hardware and accessories for the bath

16 Home Spas, Ultimate Comfort
Showers, steam units, baths and more

20 Hip to be Square
Bathroom tile options

Departments

5 Moceri Development Company

22 What's New

Our house

Mailbox: HomeSpotlight welcomes feedback and will print signed letters, space available, editing for size and grammatical errors. Please email at homespotlight@sc.homecomm.net or write to Our House/HomeSpotlight, 1523 N. Main Street, Royal Oak, MI 48067.

Subscribe Now!

One full year (12 issues) for only $12.95. For more information on Home Spotlight or to subscribe call 248/546-4900.

Make check payable to: Specialty Communications, Inc.

Send order form and payment to: Specialty Communications, Inc.
1523 N. Main St. • Royal Oak, MI 48067

Name _____

Address _____

City _____

State _____

Zip _____

Phone _____

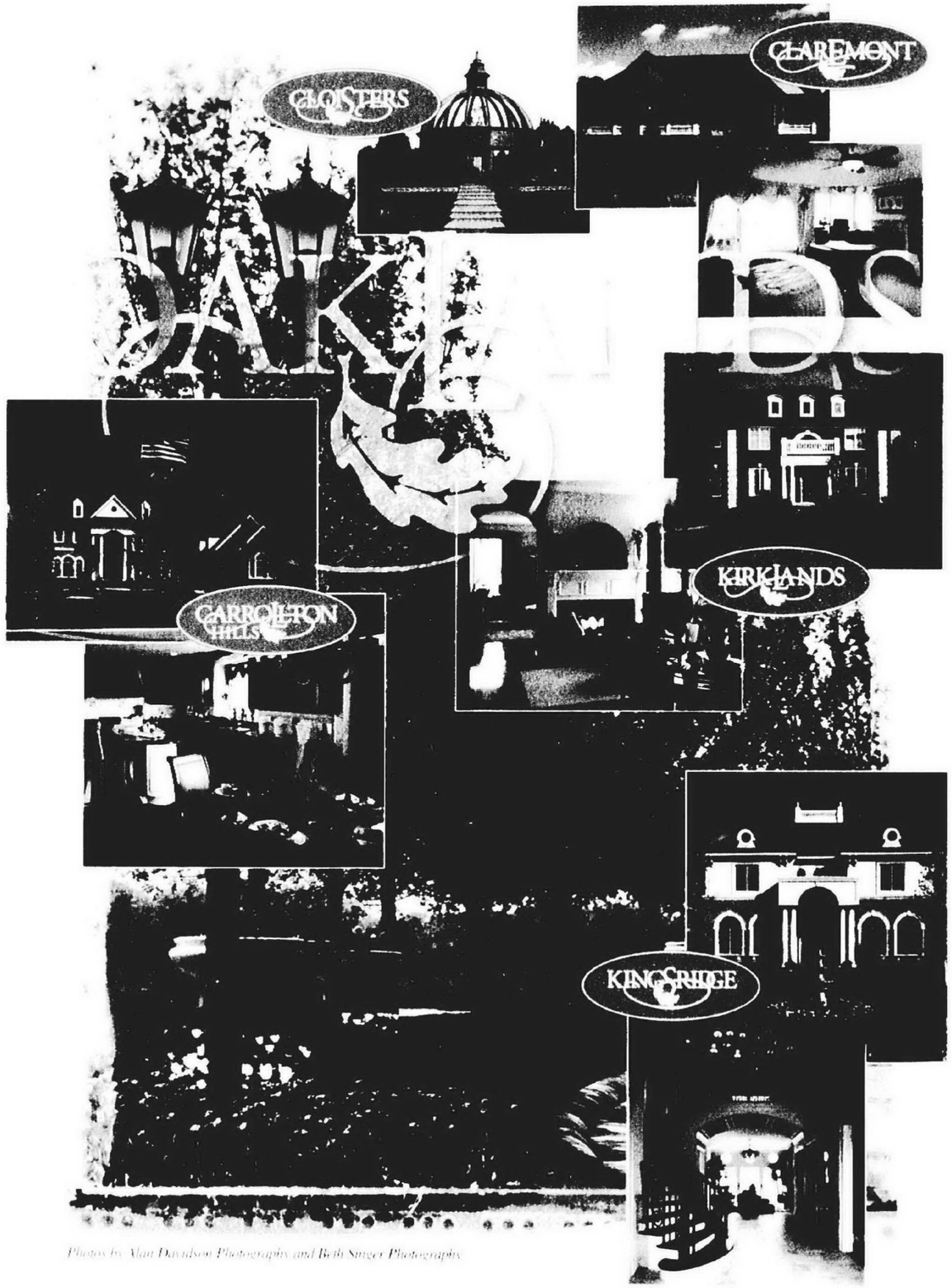

Photos by Alan Davidson Photography and Beth Singer Photography

BUILDER OF THE MONTH

MOCERI

STRUCTURE • INTEGRITY • TRADITION

MICHIGAN'S LEGENDARY DREAM BUILDER PRESENTS

OAKLANDS

Less than a year after its gala opening of The Oaklands, a spectacular master planned community of seven monumental neighborhoods in the heart of Oakland Township's magnificent "Billion Dollar Mile," The Moceri Companies reports intense interest in two extraordinary condominium communities, Claremont and Cloisters.

The adjoining neighborhoods, on the south side of Silverbell Road, just east of Adams Road, offer the ultimate carefree lifestyle in a setting of unrivaled beauty, including idyllic ponds and water features, manicured grounds, quiet walking paths as well as an exquisite glass conservatory that is perfect for gathering with neighbors. With landscaping included, Claremont and Cloisters are a superb alternative to the grand single-family homes in The Oaklands' surrounding neighborhoods, while reinforcing the communities' aura of privilege.

"The introduction of Claremont and Cloisters fulfills our goal of creating communities at The Oaklands that will appeal to three generations, placing grandparents within walking distance of their children and grandchildren," said The Moceri Companies' Dominic J. Moceri.

At Claremont, four award-winning professionally decorated, three- and four-bedroom models are now open for viewing. Ranging from approximately 2,200 to 3,200 square feet, the attached, duet-style condominiums feature walk-out levels, which may be finished to add more than 1,200 square feet of living space. The homes are rendered in a rich English Cotswold style that complements their enchanting setting.

Above: Claremont's distinctive duet condominiums are surrounded by spectacular views.

Below: Claremont's lovely kitchens are designed to appeal to the most discerning gourmets.

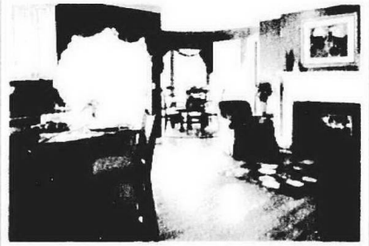

Claremont's thoughtfully designed floorplans offer a range of amenities, including spacious first-floor master suites with cozy sitting areas and fireplaces plus optional private elevators. Formal dining rooms and living rooms are ideal for entertaining. Soaring ceilings, granite countertops, marble foyers and sweeping expanses of windows add drama and volume, while outdoor terraces provide panoramic views of the tranquil surroundings. The condominiums are priced from the $455s to $700s. Models are open for review daily from noon to 6 p.m. For further information, call 248/601-3640, or visit the Claremont website at www.claremontliving.com.

Like Claremont, Cloisters blends the grandeur of an estate home with the unmistakable ease of condominium living. Three- and four-bedroom plans range from 2,800 to 3,800 square feet. The detached homes are designed in a style reminiscent of the French countryside. Available walk-out levels may be finished to add up to 2,000 square feet. Plans feature marble foyers, exceptional master suites with enormous walk-in closets, dressing areas and sumptuous baths. Spacious kitchens with granite countertops and open, flowing first-level living spaces, including state-of-the-art media rooms, provide inviting settings for gathering with friends or quiet relaxation. Volume ceilings, two-way fireplaces and abundant windows add unrivaled beauty.

Cloisters' residences are priced from the $625s to $800s. For additional information, call 248/601-3640, visit the Claremont sales center or visit www.cloistersliving.com.

The Oaklands' adjoining single-family communities extend the grand tradition of Moceri's Kingspointe and The Hills of Oakland. Two of The Oaklands neighborhoods, Kingsridge and Kirklands, are garnering immense attention from both the media and prospective buyers as a result of being featured in the Somerset Collection's 2001 Home & Garden Show. Model homes in both communities are furnished and accessorized with treasures from Somerset shops.

SOMERSET COLLECTION

HOME & GARDEN SHOW 2001

As Michigan's most exclusive shopping destination, the Somerset Collection's selection of The Oaklands to serve as a living showcase for its stores reflects the neighborhoods' inherent grandeur.

At Kingsridge, distinctive plans from 4,250 to 5,300 square feet with available lower level walk-outs build on the Country French appeal of adjoining Kingspointe. Spectacular water features and walls of limestone and brick serve as a fitting introduction to the regal four- and five-bedroom homes. The community is located on the west side of Adams Road, just south of Silverbell Road. Homes are priced from the $745s to more than $1.35 million. For further information, call 248/373-6200, or visit www.kingsridgeliving.com.

Just across Adams Road, Kirklands showcases a collection of unique Georgian-style homes with all of the architectural richness the sophisticated homebuyers associate with the Moceri name. Designed with extensive customer input and arranged along tree-lined, winding streets and quiet cul-de-sacs, these four- and five-bedroom homes range from 3,600 to 4,000 square feet with available lower level walk-outs. Kirklands homes are priced from $500s to $700s. For further information, call 248/601-4595, or visit www.kirklandsliving.com.

Immediately south of Kirklands, Carrollton Hills features exquisite estate homes from 4,800 to 8,000 square feet with available lower level walk-outs to add up to 4,000 square feet. Its extraordinary model, recently awarded the industry's top prize for interior merchandising, is finished in limestone and brick and offers unmatched architectural sophistication. Homes are priced from the $825s to more than $1.8 million. For additional information, call 248/656-0800, or visit www.carrolltonhills.com.

Models in each of The Oaklands' communities are open from noon to 6 p.m.

The Oaklands provides immediate access to Oakland County's world-class commercial and entertainment centers, including Meadow Brook, downtown Rochester and the Somerset Collection. Children may attend outstanding Rochester schools or many of the private educational institutions within close proximity.

For three generations, The Moceri Companies has created high-quality communities that are proudly called home by more than 40,000 families. The company's master-planned communities begin with the preservation and enhancement of the natural habitat, then appropriate architecture and amenities are interwoven to make each neighborhood unparalleled in its market. The Moceri Companies' vision for the future is defined by its quest for the unqualified satisfaction of its residents. To learn more about The Moceri Companies and its award-winning communities, visit www.moceri.com, or call 248/340-9400.

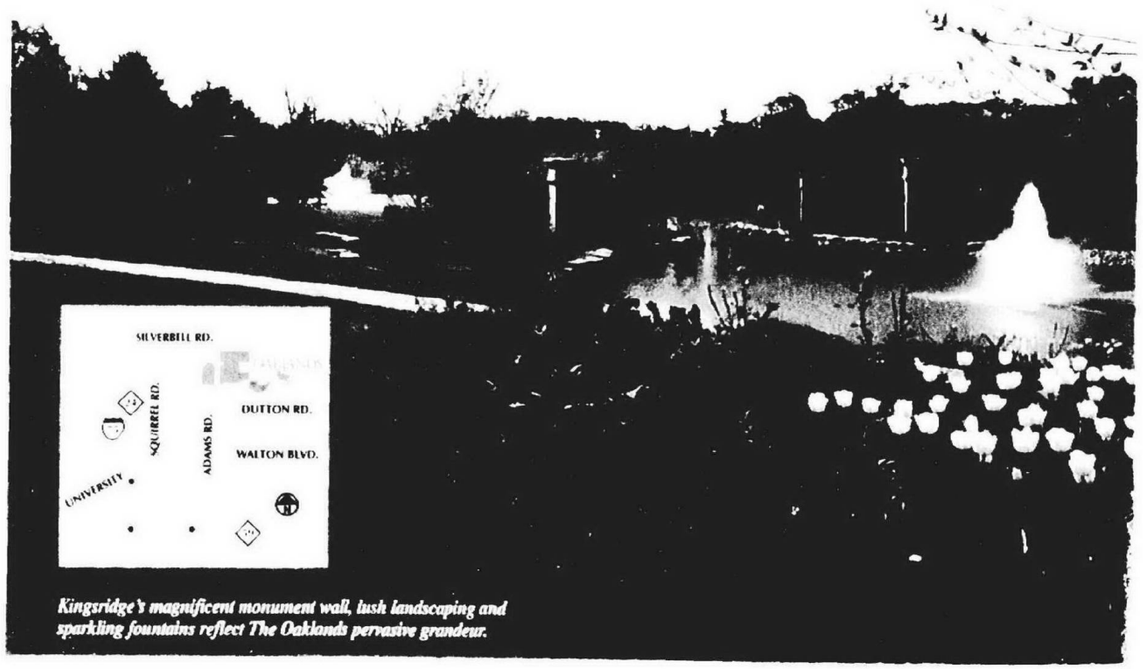

Kingsridge's magnificent monument wall, lush landscaping and sparkling fountains reflect The Oaklands pervasive grandeur.

MOCERI

Michigan's Legendary Dream Builder Proudly Presents

THE ULTIMATE CONDOMINIUM HOMES IN OAKLAND TOWNSHIP

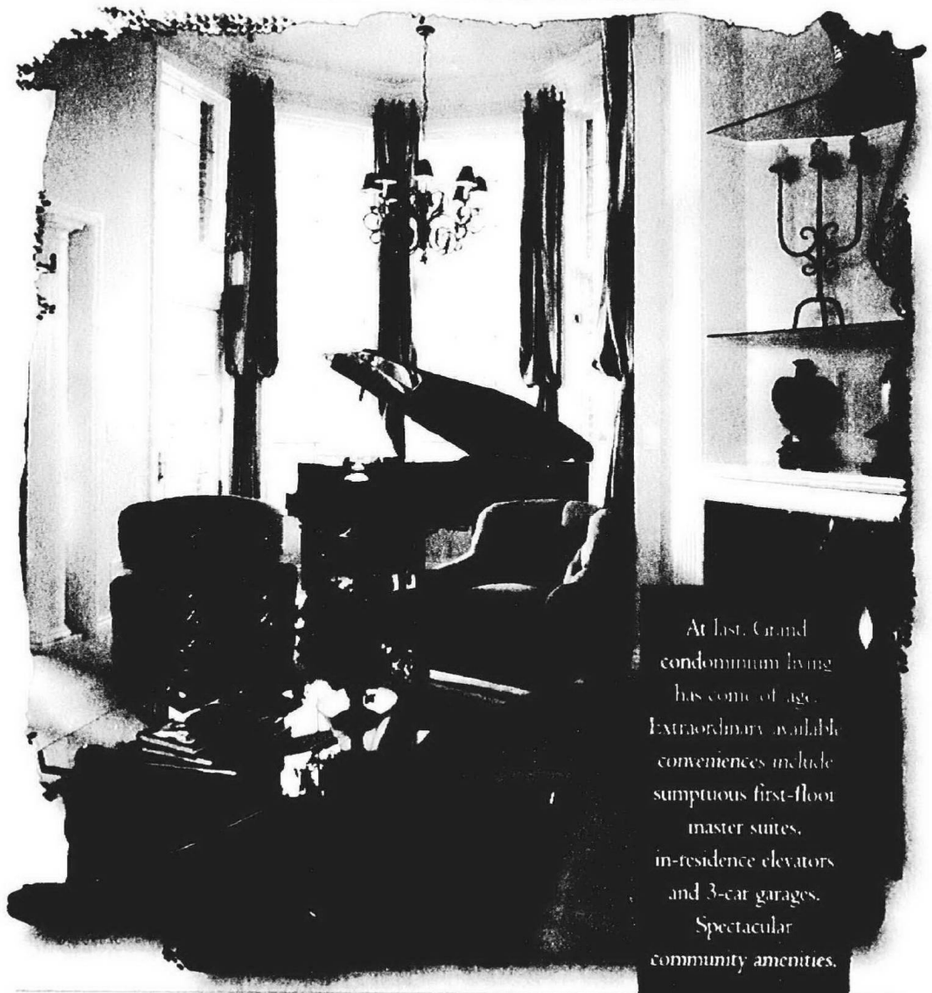

At last. Grand condominium living has come of age. Extraordinary available conveniences include sumptuous first-floor master suites, in-residence elevators and 3-car garages. Spectacular community amenities.

Award-winning models located at Claremont, south off Silverbell Road, just east of Adams Road.

248.601.3640

CLAREMONT

English Cotswold designs in richly appointed duet plans from 2,200-3,200 sq. ft. with available walk-out lower levels

$455's TO $700's

CLOISTERS

Elegant detached homes with French Country flair from 2,600-3,800 sq. ft. with available walk-out lower levels

$625's TO $800's

www.moceri.com

Let the Light Shine Through: *Turning your walls into windows*

By Jeremy Hull

Nothing creates a more relaxed and peaceful setting in a home than a room filled with natural light. And nothing lets the sunshine in more than a window wall, which can be as simple as several windows mulled together to form a intricate configuration, or an entire wall filled with various sizes and shapes of glass.

Besides providing an ample amount of warmth to the inside of a home, window walls also afford a greater view to outside landscaping. "People are looking to open up their homes more to the outside environment," says Becky Compton, of Lauren Windows, a manufacturer of wood and wood clad windows and doors in Cambridge, Ohio. "They have nice backyards and they want to have a larger view of them."

Post A-frame

According to the U.S. Department of Energy, the area of glass in the average home has increased by 25 percent in the past 20 years. This falls into the time when window walls started making their appearance, says Mike Tessman, a minority owner at Lakeside Window in White Lake.

"In our larger homes, [window walls] started to become popular within the last 5-10 years," he says. "And also, within the trends of architect and designers, because you started to see a lot of those larger windows on the back of the house in the charts being drawn."

Placing window walls at the back of a house in a two-story great room or even a kitchen nook is a departure from the past when picturesque A-frames and quaint ski chalets boasted floor-to-ceiling windows in the front. These days, Compton says, window walls can work in practically any style of home.

"You see them in a variety of homes, such as in a cottage by the lake, and you are definitely seeing them more and more in the traditional homes," she says.

While some designs of window walls still resemble their forerunners, it doesn't mean the trapezoid window has been abandoned altogether. Scott Davis, regional sales manager for Permanent Sash and Door in Wixom, says the current trend presents a wide collection of styles.

"They are still doing the A-frame where the glass goes all the way up into the gable, but they are dropping in the radius, or circle-top, windows in there as well."

The ceiling's the limit

Depending on the brand and size, there are certain limitations as to what kind of window will work within a wall application. Tessman says that manufacturers will only go so tall and wide with operating windows.

"With an casement window, the tallest you can go is six feet," he says. "With some brands you may be able to go a little taller, but that's the industry standard in an operating crank window."

When it comes to non-operating and fixed units, such as picture windows, the ceiling is the limit. But there is always a window that can be too large.

"In one configuration, we'll go 12-feet wide and six-feet tall," Davis says. "But eight-feet tall will be pushing it with the length."

Custom designs, which are normally available only in casement windows, can be sized in a variety of shapes, everything from quarter-round, half-round, and full circles, to hexagons, octagons, triangles, rectangles, and parallelograms. Along with circles, Tessman says that arches remain a popular

style in custom, fixed windows and offer a greater range in size.

"You can go a lot of taller on those," he says. "I have one in our showroom that is eight-feet wide by seven-feet tall."

The larger a window wall gets, the more stability becomes an issue. Installing durable cladding on the window, especially the outside, will not only stand up better against the elements, but can also be easier to maintain. Compton says more people are installing aluminum clad windows for a maintenance-free product, one that won't require the homeowner to "paint or take care of the wood on the outside."

Burry Millwork Presents:

Shutter SMART

Vinyl Clad Wood Interior Shutters

Superior through its patented design, the solid wood core & vinyl skin, gives solid construction like no other shutter

CALL TODAY 1-800-466-4743

Burry Millwork Co. •32730 W. 8 Mile Rd. Farmington, MI

Thermal sash

WINDOWS * DOORS * SIDING

Serving Southeastern Michigan For Over 30 Years

Specializing in

- Vinyl replacement windows
- Patio doors
- Certainteed vinyl siding
- Storm doors
- Aluminum seamless gutters

Licensed & Insured

27611 Schoolcraft
Livonia, Michigan 48150
(734) 522-4500 * (800) 638-1206

List of Businesses Cited

Lakeside Windows
5410 E. Highland Rd.
White Lake, MI 48383
248-887-7779

Lauren Windows
808 Cochran Ave.,
Cambridge, OH 43725
740-439-7331

Permanent Sash and Door
28065 Oakland Oaks Ct.
Wixom, MI 48393
248-449-4241

Thermal Sash
27611 Schoolcraft Rd.
Livonia, MI 48150
734-522-4500

Savor the energy

While window walls provide a majestic view to the outside, the same openness can sap a home of its energy. A normal wall has an R-value of 18, a measure of an object's resistance to heat flow, whereas windows are rated with an R-3. A wall will always be more energy efficient than a window, but several advancements have been made in windows that keep the view outside and the heat or coolness inside.

Windows are being made more energy efficient and low "E," or low emittance, by applying layers of a metallic oxide to the glass surface.

"We do a two-sided or low-E square where they coat the two sides of the glass between the two panes of glass with this low-E substance," Davis explains. "This will double your R-factor."

Another method is through "warm edge glazing," which involves a three-sided spacer bar between a window's dual panes that increases the temperature around the glass and helps to reduce stress cracks and seal failures in the windows. It also reduces condensation to the interior of the home, which Tessman says, "is just a more energy-efficient style."

PERMANENT
Sash & Door Company
VALUE THAT GOES DEEPER THAN APPEARANCE

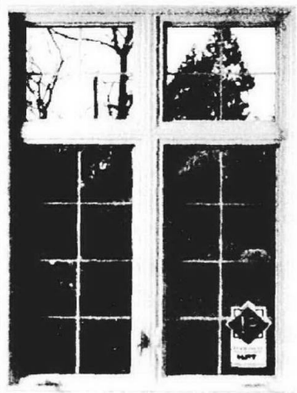

Extensive line of:
- Wood and Clad Window & Door Products
- Vinyl Window and Patio Door Products
- Peachtree Window and Door Products

PEACHTREE DOORS AND WINDOWS

"At Permanent Sash and Door Company, we provide window and door products which combine the beauty of classic designs with energy efficiency."

CONTACT OUR SHOWROOM LOCATIONS

WEST SIDE
28065 Oakland Oak Court, Wixom
Phone: 248-449-8100
Fax: 248-449-5077

EAST SIDE
49570 Grahot, Chesterfield
Phone: 810-598-7000
Fax: 810-598-0098

INNOVATIVE RAILING SYSTEMS

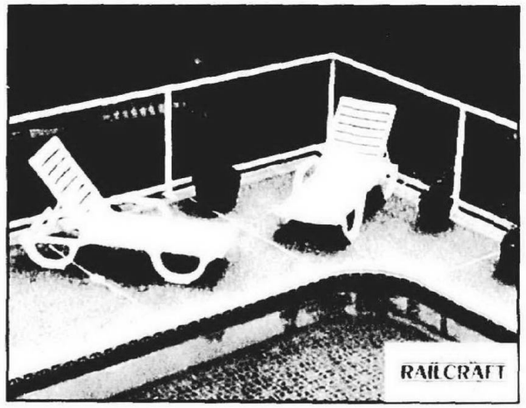

- High Quality Powder Coated Finish
- Picket and Glass Systems
- Maintenance Free / No Rust
- Standard and Custom Colours
- Unlimited Lifespan

REID GLASS

www.reidglass.com • 248-353-5770
FAX 248-353-2675

Home Secure: *Tips for home security systems this summer*

Break-ins are like any other tragedy — they happen to other people. Thankfully, homeowners can take measures to make it harder for break-ins to happen to them, keeping their home and family that much safer this summer and throughout the year. HomeSpotlight spoke with Darren Sigler of Brinks Home Security for advice on how homeowners can keep their homes secure.

Q. Should homeowners be more concerned about home security in the summer months? Why or why not?
A. Federal and state statistics show that some crimes do increase during the summer months. If homeowners are going to be away on vacations, leave their windows open or be involved in more away-from-home outdoor activities, they are increasing their chances of burglary.

Q. What are the benefits of a home security system?
A. The benefit of a home security system is the deterrent value. Someone who is trying to break into a home is more likely to target a home that does not have a security system.

Q. Are more and more homeowners looking to home security systems as a way to keep their homes secure?
A. Yes, the monitored home security category is growing. As people are moving more whether it is due to job changes or lifestyle changes, they know their neighbors and neighborhoods less and feel they need the additional security that a monitored system offers.

Q. Who needs a home security system?
A. Brinks Home Security's customer base is made up of a wide variety of homeowners including families, seniors and single professionals. All of the segments are increasing their usage of monitored home security systems.

Q. What should people look for when choosing a home security system?
A. When looking for a home security system, homeowners should ask the following questions:
1. How long has the company been in business?
2. Does the company own and operate its own Underwriter Laboratories-listed monitoring center with emergency back-up systems?
3. Is the company Installation Quality (IQ) Certified by the National Burglar & Fire Alarm Association for electronic security and life safety?
4. Does the company provide 24-hour toll free customer care?
5. Is the company a full service provider (selling, installing, servicing and monitoring the alarm system)?

Q. What aspects are most important for an effective home security system?
A. Having a monitored system from a professional monitoring organization is important. If the monitoring system is in a central location, the security company is able to provide communication redundancies and can make sure all alarms are handled with a consistent professionalism, speed and accuracy.

Considering the hardware installed in their house, the customer should have a security sales consultant come out to their house to assess the individual's needs based on their house and neighborhood situation.

Q. What don't homeowners consider when choosing a home security system?
A. An effective system is easy to use and representatives should be readily available for questions. Some consumers may be surprised that the company that sold them the system is not the same company who will be answering their questions about monitoring or billing. Consumers can avoid that surprise by making sure that they are dealing with a full service provider (selling, installing, servicing and monitoring the alarm system).

You Handle the China.
We Handle the Financing.

When you finance your new home with Citizens Bank, we're behind you 100%. We'll finance your mortgage and your down payment at competitive rates. So all you have to manage are the usual costs associated with closing. With loan originators based in your community, you can count on someone who knows the neighborhood to help you through the details. You move. We finance. It's that simple. Call 1-800-444-6989 to find out more about your 100% mortgage today.

Citizens Bank
Clients First

www.citizensonline.com

Protect Your Home With BRINKS HOME SECURITY

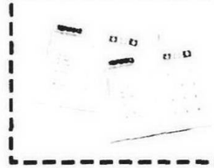

$99* Installation!
PLUS Act now and receive a FREE* 2nd KEYPAD INSTALLATION
$125 SAVINGS
1.800.537.1547
www.brinks.com/hmspotlight

Finishing touches: *Hardware, faucetry and accessories for the bath*

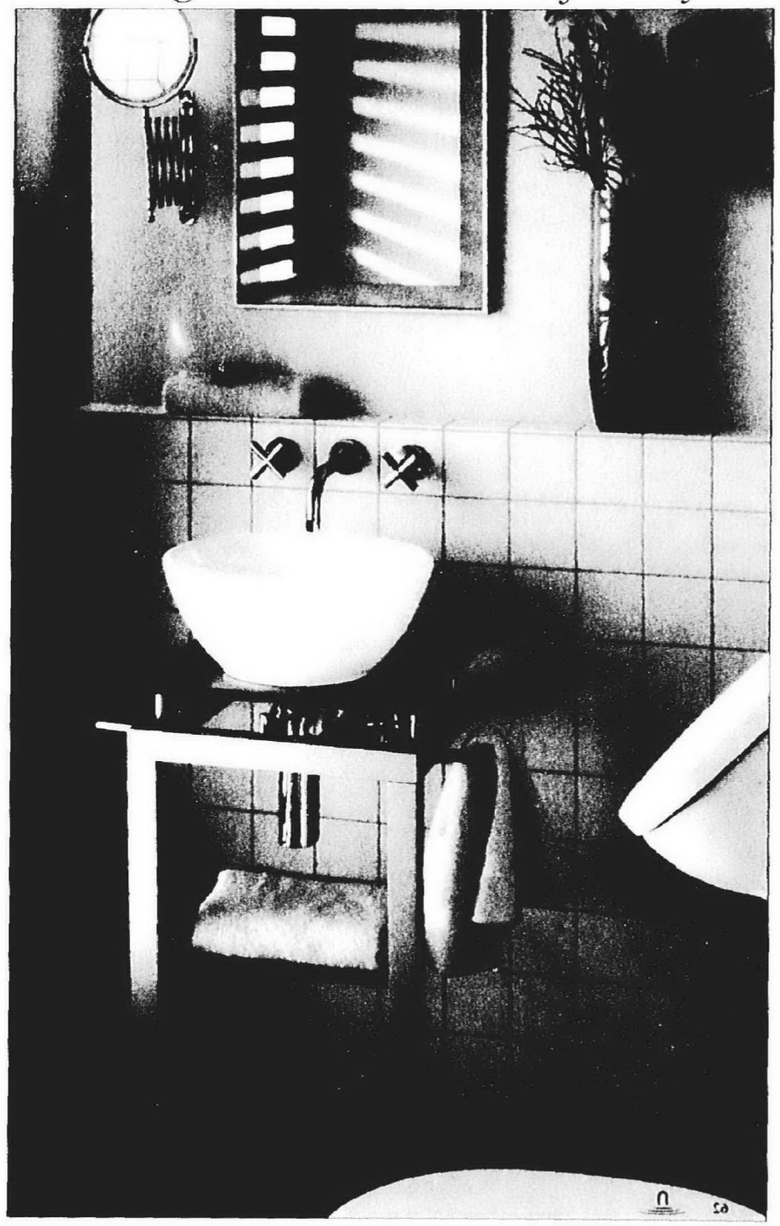

By Christine Waldecker

Tips to coordinate your hardware from Kenneth Cantor of Herald Wholesale.

Remember...

...To match your hardware to your accessories to your plumbing

The current trends have plumbing fixtures that match the hardware. For a contemporary look, this means sleek, stark and "less is more." Traditional looks are ornate, flowery and complement stained wood pieces best. Brave home decorators can try their hand at an eclectic look, a mix of traditional and contemporary.

...To have fun

Decorating your bathroom should be fun, not frustrating. It's easy to become frustrated with all the choices that are available, but remember that nothing is terminal and you can change your mind as easily as you change a knob or drawer pull.

...Where you'll install your new hardware

If replacing hardware, make sure that the new hardware will cover existing holes. If the new hardware doesn't fit exactly, you might need to fill existing holes or even restain and drill new holes. Make sure your screws will fit the cabinet. Some hardware showrooms will sell longer (inch and a half) screws that can be cut to the size you need with the twist of a plier.

The accessories you put in your bathroom are the finishing touches required to bring it all together.

"Ralph Lauren Home Bath Accessories is introducing nine new suites, or families of accessories," said Mike Carlson, co-owner of Carlson Design Products.

These suites will allow you to match your finish and style on your towel bar, soap, toothbrush and toilet paper holders, with your light fixtures, mirrors and shower basket. In addition to polished chrome, other finishes available include polished nickel, satin nickel, and polished brass.

Some accessories are more decorative, while others are more functional. One item you may agree is indispensable is the soap/bath tray with book holder for across the bathtub. This portable tray by Samuel Heath of England fits across your tub and holds your bath necessities such as soap, putt, bath oils, candle and book. It comes in chrome and antique gold.

Another item that may be on your must-do list is the laptop stand next to the toilet.

More traditional accessories include the hair and perhaps a decorative basket to hold magazines, flowers, potpourri, seashells, or whatever else knickknacks would match your decorating the

Photo provided by Herald Wholesale

A highlight in the bathroom is the "unequalled quality, unparalleled luxury" of Concinnity's Coriana Flood Shower. The chandelier design has one central spray, with six individual arms radiating from the center, each with its own spray. The Coriana comes in many finishes such as polished or satin nickel or 24K gold.

Shower heads mounted on vertical bars can be easily raised or lowered to accommodate the height of each family member. Shower head diameters are up to 12" to deliver a waterfall sensation. "Alfie the Aquasaur" ™ by Hansgrohe is a hand-held shower spray in bright colors, ergonomically designed for children's smaller hands.

Photo provided by Carlson Design Products

Of the many variable spray massaging shower heads, an outstanding design is the Bolero™ by Hansgrohe. This hand-held unit contains 12 vibrating balls that massage away tension along with the spray of warm water.

"To personalize your bathroom, have an artwork mural painted on your wall by an artist," said Carlson. Choose your artwork yourself or see design suggestions and have it painted right on. It truly adds uniqueness and originality to your bath.

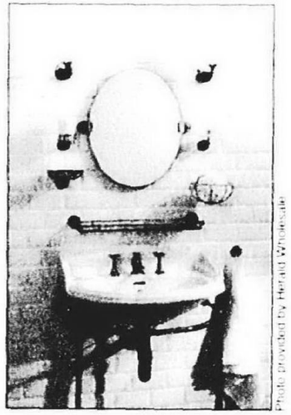

Photo provided by Herald Wholesale

Touchless faucets are not just the utilitarian chrome models found in public restrooms anymore. The benefits of touchless water and automatic shut-off have brought the demand home. They can even be set to the water temperature you require. Elegant styles and finishes will match the rest of your accent pieces.

Cabinet handles, knobs and pulls come in an endless variety whether you want sleek simplicity or elegant detail.

A specialty item that Carlson Design Products offers is a handle for their custom 3/8" glass euro- shower doors sculpted in the shape of a man on one side of the door, a woman on the other.

Ambiance can be enhanced with the right accent pieces. Add a vase or two for flowers in a finish to match candlesticks and see the room warm up. The right finishing touches will create a room to relax and refresh yourself.

La Pergola Exterior Design

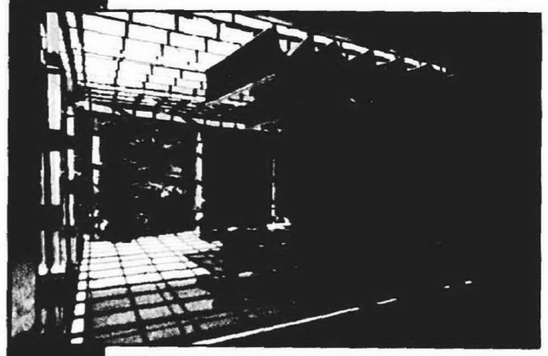

Retractable Deck & Patio Canopies
Imported Teak Furniture
Custom Design Decks

Comfort in Outdoor Living

(248) 546-1944
www.lapergola.net

Home Spas, ultimate comfort

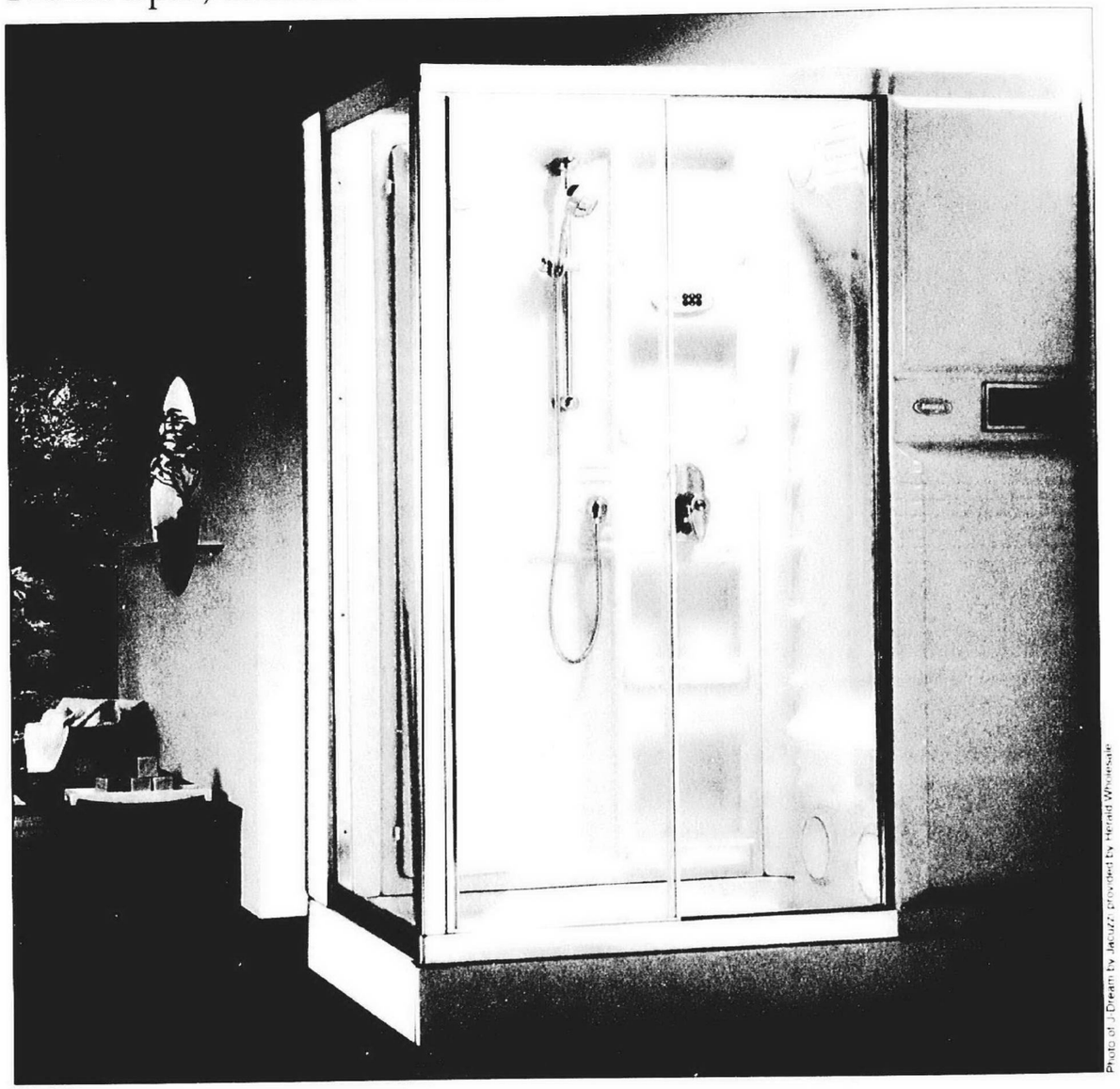

Photo of J Dream by Jacuzzi provided by Herald Wholesale

By Christine Waldecker

The customary tub/toilet/sink model might work for the guest room, but deluxe spas are no longer limited to expensive hotel penthouse suites. Personal steam baths, saunas, and whirlpools are just the place to start for your new bath.

You can have the best of both worlds by combining the antique look of a free-standing claw foot tub with all the modern conveniences.

"The new tubs come in acrylic, not cast iron," according to Jeff Moss at Advance Plumbing in Walled Lake. "They are not as heavy, easier to repair, warmer and sound-deadening."

Air systems can be installed in the acrylic tubs to provide you with massage bubbles from gentle to invigorating.

Chromatherapy baths contain an LED light package of seven "pure" colors and a color chart indicating the benefits of each one. Turn off the room lights and set the underwater lights for relaxation, gentle energizing or soothing healing. Water jets are being replaced with air pumps. Openings across the bottom of the tub allow warm air to be pumped in at 64 different speeds, designed by a physical therapist for his patients. Bath salts, oils and bubbles won't harm these tubs; 15 minutes after they are drained, they automatically turn back on and blow the ports clean.

Tubs for two (or more) and whirlpools are still available. However, if you don't have time for a regular whirlpool, try a vertical whirlpool, suggests Moss. These shower systems have multiple shower heads set where you need them most. Set one to get that spot on your back that always needs a massage. Set another for your legs.

HERALD WHOLESALE GIVEAWAY

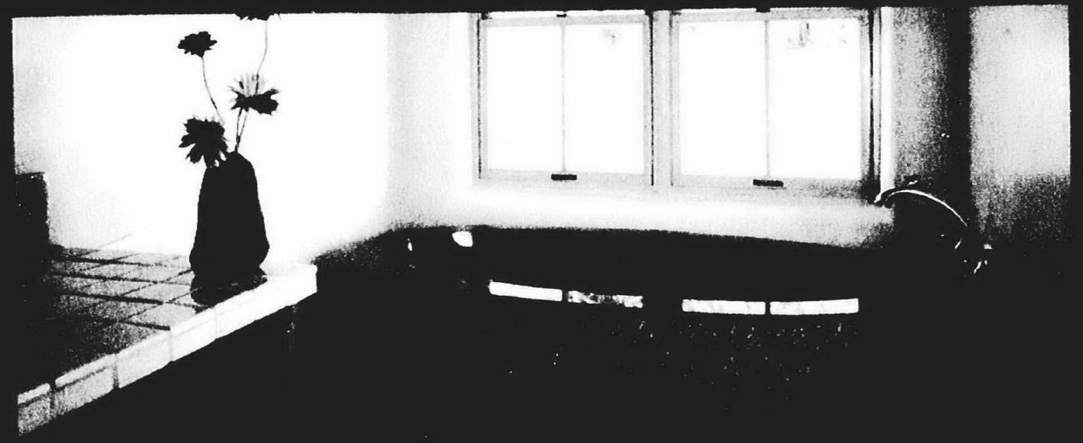

Guess how many items are in the tub and win up to a grand prize of $1,000 in a gift certificate! Other prizes are also available.

Stone Forest granite tubs and sinks are hand carved from solid blocks of granite using hammers and chisels. The individual character of the rock, as well as the inspiration of the stone cutter, lends each piece a unique quality and atmosphere to any bathroom.

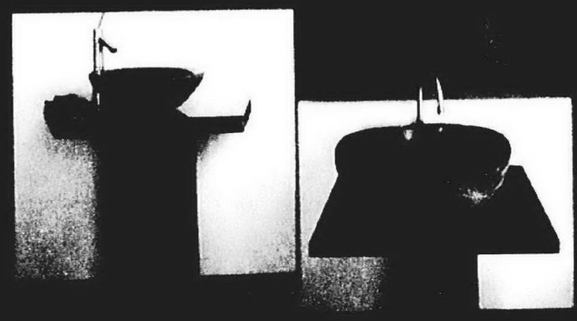

20830 Coolidge Hwy Oak Park, MI 48237 248-398-4560 800-323-5042

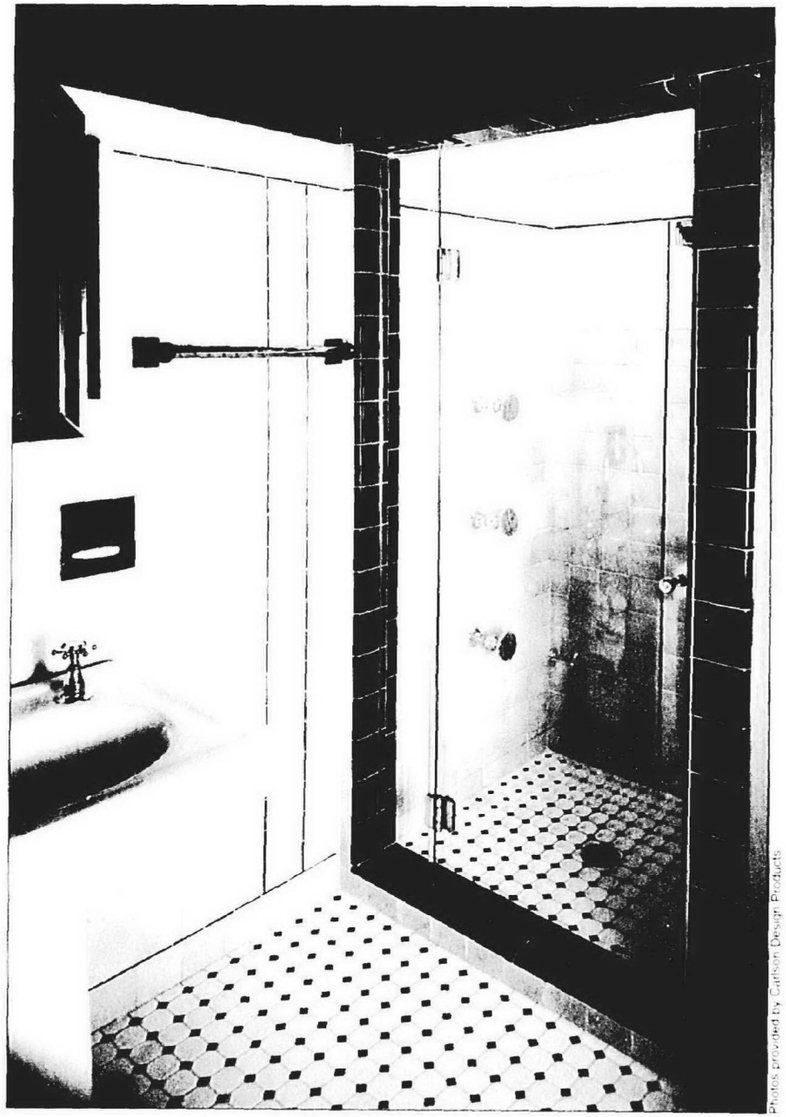

Photos provided by Carlson Design Products

Tips from Kenneth Cantor of Herald Wholesale

Don't be afraid...

...To borrow from old standards

Old English and old French looks continue to be popular. To incorporate in your bathroom, look for exposed valves and plumbing on the exterior. Consider the sinks and baths as function and furniture. Bath furniture features unique or exotic pieces of furniture that have sinks and faucets and placed into them. Many pieces are made from reclaimed wood from barns and are then hand-carved. Some are very contemporary, using solid stainless steel and glass.

...To pamper

The hot air system is the newest type of jetted tub. While most whirlpool baths move water and air through piping to create bubbles, these tubs use only hot air moved through hundreds of pinholes. These new tubs allow homeowners to use bath oils and gels in their whirlpool baths for a true home spa experience.

...To be creative

I think more and more the bathroom is becoming the focal point of the house. We spend a great deal of time in this room and they allow you to be creative in ways other rooms do not allow. I think it's an opportunity for a real personal statement.

Set five or six more wherever you want them to spray. Thermostatic valves offer comfort and safety protection by regulating water pressure and maintaining water temperature to within one degree of your setting, even if the laundry is running and someone flushes the toilet.

New designs in glass shower doors will enhance your decorating theme and are easier to maintain.

"Euro shower doors are our specialty," said Mike Carlson, co-owner of Carlson Design Products. Tempered glass, 3/8 inch thick, can be custom made to fit any design. Bent glass for curved enclosures, glass etched with a unique design to match or accent the room, or textured art glass choices are just a few of the options available.

Another choice gaining popularity is doorless showers. The design of the room includes a Hansgrohe shower column, free-standing with one or multiple shower heads, or a pre-plumbed wall-mounted shower panel, situated so the water flows down a floor drain.

Fold-away hinged glass shower doors are the perfect alternative to sliding doors on tub/shower units. The trackless designs are easier to keep clean and when folded back, the smooth tub rim is more attractive.

Steam units can also be installed in your shower. When mixed with fragrant oils, these can provide a unique aromatherapy experience. Newer steam units can provide the dense, heavy, health club steam in less than a minute. Control panels are on the inside and outside of the shower for dual control. The size of the steam unit depends on the cubic feet of the of shower and the material it is constructed with. The unit is never seen, hidden under the tub or off to the side. "They're very therapeutic," said Kenneth Cantor of Herald Wholesale.

Carlson also offers authentic Finnish saunas. Custom designs or pre-cut packages are available for anywhere you have at least 45" x 45" space for the smallest model, or 8' x 12' for larger models. Natural wood saunas of white pine, Douglas fir, or western red cedar offer the choice of dry heat or steam created by pouring water over the heated Finland rocks.

"Home spas run the whole gamut now," said Carlson. "Include a tanning bed or separate make up area."

Remodeling also means replacing the old 3.5 GPF (gallons per flush) toilet with the water-saving 1.6 GPF models. Toto, the world's largest manufacturer of sinks and toilets, has been making the 1.6 GPF models for over 30 years.

"These models are as good or better than the 3.5 models," said Moss. "They are less expensive than going to Canada for the illegal 3.5 GPF models, and their parts are readily available."

The bidet has gained popularity, but it is quickly being replaced with the bidet seat (heated, of course) that attaches to your toilet and has a spray wand with warm water. This works well if you don't have room for the toilet and bidet side by side, or prefer the esthetics of the combined unit.

Now that you've designed your ultimate comfort spa, don't forget to turn your attention to the children's bath. Carlson Design Products has a full children's line of smaller cabinets, lower sinks, toilets and mirrors with colorful designs and cartoon characters by Villeroy and Boch of Europe.

Let your imagination go, design your dream spa, and relax in ultimate comfort.

Photo provided by Carlson Design Products

PLUMBING TIPS

Turn your shower into a spa-like resort.

Jeffrey Moss

To enjoy the rejuvenating effects of a steam bath, you need only go as far as your shower. ROMA Steam Bath transforms your everyday shower into a haven of relaxation. Enjoy the century-old proven tradition in the health and beauty treatments. Even a few minutes everyday in the ROMA Steam Bath will relax muscles, cleanse and revitalize the skin.

The ROMA Steam Bath offers one of the most innovative steam bath systems available on the market. ROMA Steam Bath has been manufacturing a full line of residential and commercial steam generators for over thirty years.

Unique to ROMA is its electroplate construction which means instantaneous and continuous steam production within thirty-five seconds of activation. This compares to other units that can take up to eight minutes to produce steam and must shut themselves off periodically to refill the tank and regenerate steam.

There is not another product on the market like ROMA. Specifically, the ROMA steam unit produces steam faster, is continuous, and more moist than any other brand. ROMA Steam Bath has the highest quality component and features a 10-year limited warranty, the best in the industry.

If you are building or remodeling, insist on the best. Insist on ROMA Steam generators. For more information, contact www.advanceplumbing.com or call Advance Plumbing Supply Company at 248-669-7474.

The ROMA steam

Jeffrey Moss is vice-president of Advance Plumbing Supply Company in Walled Lake and Detroit. Call (800) 560-7474 toll-free. Have a plumbing question? Write to Jeffrey at Advance Plumbing Supply Co. 1977 E. W. Maple Rd., Walled Lake, MI 48390

ADVERTISEMENT

Hip to be square: *Tile options for the bath*

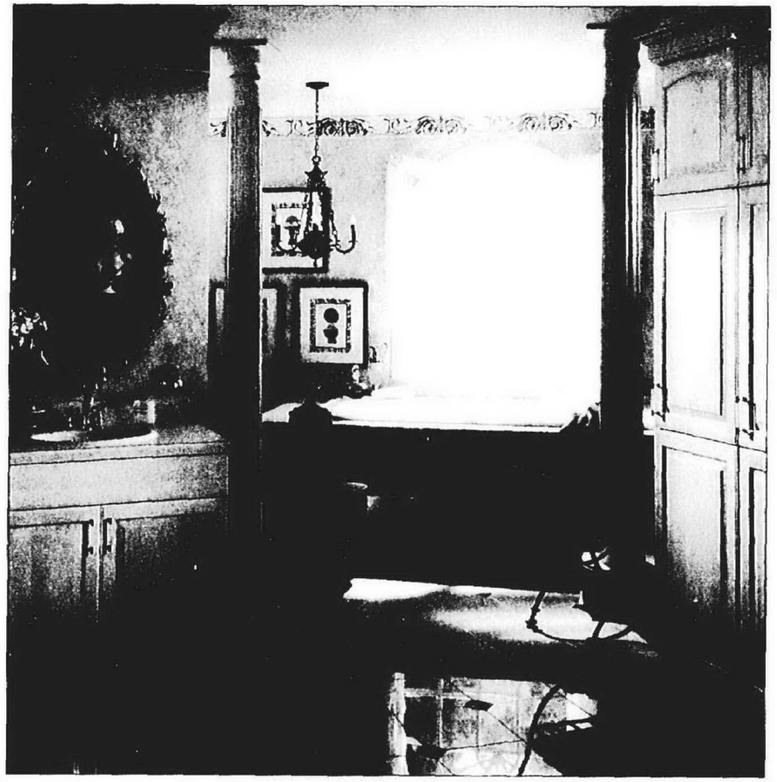

By Suzanne Chessler

Think gray or think stone or think dark but think big — if you're thinking about tiling a powder room or bathroom and you want to be in style.

That's the advice of Rick Mularoni, president of Trends in Tile in Farmington Hills.

"Tile is a fashion item, and the fashion is gray, stone or dark colors, all sold in larger squares or pieces than people might have right now," Mularoni says. "Tile generally lasts until people become tired of it, and apparently people are becoming tired of the neutral colors. Our customers feel the neutrals are just too blah."

There is one important exception. For those with a goal of making a powder room or bathroom appear bigger, the best idea is to forget the trends and stick with very light colors.

Any tile showroom with lots of catalogs can help customers decide what products seem right for them while keeping up with trends. Because it can be difficult to visualize a complete appearance when looking only at a small sample, showrooms with large sliding panels devoted to individual patterns can bring perspective.

"Pictures can give design ideas, but they're not always the best way of seeing exact colors," cautions Mularoni, who suggests that shoppers ask about procedures for taking some squares home or seeing a group of tiles spread out on the showroom floor before making a final decision.

Ceramic and marble tiles are popular choices, but marble is more susceptible to scratching, more difficult to clean and more costly, according to Mularoni. Ceramic tile can cost $2-$4 per square foot, while marble can be two or three times more expensive.

Tile shoppers will find that the new designs come on tiles that can reach dimensions of 12 inches square. Once installed, this size is easier to maintain because there is less grout.

If anyone has any doubts about the durability of tile, the Tile Promotion Board, representing the five largest ceramic tile associations active in the American market, can recall the history of the material.

"Archaeologists have found bits of tile along the Nile River dating back 12,000 to 18,000 years," the Promotion Board says. "Much of what we know about the earliest civilizations in the Middle East, Asia, Europe, Africa, the Americas and the Far East have been determined from ceramic tile and pottery fragments which have survived."

When getting down to the aesthetics of powder room and bathroom tiles, with budgets in mind, the powder room probably is in line for the most decorous choices because that's the place guests will encounter. Besides the main colors or patterns, it's possible to add complementary tile borders, mosaic patterns or artistic tiles designed to draw attention and interest.

"The possibilities for original patterns of ceramic tiles are limitless and are among the best ways to personalize a home," the Promotion Board says. "The unique personality and aesthetic preferences of the homeowner can be creatively expressed in completely new, original combinations of colors, sizes, shapes and textures.

"Dignified, subtle patterns and bold, avant-garde designs are equally possible given the immense palette of tiles from which you can work. Even traditional designs, such as the checkerboard, can be recreated in unusual or outlandish colors. The checkerboard pattern can also be revamped by using glossy and matte textures of the same color."

Among the creative possibilities are combining tiles of different colors in the same size, shape and texture; mixing different sizes or shapes that have the same color and texture; alternating different textures or finishes of ceramic tiles that have the same color; using decorative ceramic tiles alone or combined with plain, monochromatic tiles; and applying decorative ceramic tiles in a mural design.

While powder room and bathroom tiles generally are confined to the floor and shower areas, they also provide a practical approach to the sink's backsplash to protect paint and paper from water damage.

Another decorating idea is to use grout coloring kits that are available in many shades, including the stylish darker varieties.

Do-it-yourselfers often can rent tools and get advice from businesses that focus on just tile sales. People who feel comfortable leaving the installation to others should get referrals from sales people or friends who recently have had similar work completed in their own homes.

Because tile walls are more difficult to install than flooring, the use of a contractor should be considered even for do-it-yourselfers.

"Tile buyers should get five percent more than they need for the current project," Mularoni recommends to prevent disappointment if replacement tiles are needed when a product line has been discontinued. "It's cheap insurance for times when there's damage from a burst pipe or other unforeseen problems."

CULTURED STONE®
THE WORLD'S LEADING PRODUCER OF MANUFACTURED STONE

Cultured Stones are:
- Covered by a 50 year limited warranty.
- Manufactured to look and feel just like the originals.
- Light weight – no additional foundation or support needed.
- Far less costly than a full-thickness natural stone wall.

Dixie Cut Stone & Marble, Inc.
DIXIE
6128 Dixie Hwy.
Bridgeport, MI 48722
(517) 777-0420
(800) 968-8282
Fax: (517) 777-7866

40230 Grand River Ave. • Novi, MI 48375
(248) 473-8787 • Fax: (248) 473-8401
NEW STOCKING WAREHOUSE IN NOVI.
Web Site: www.dixiestone.com
E-Mail: limestone@dixiestone.com
- Michigan's largest stocking dealer of Cultured Stone.
- Prompt statewide delivery.

TJ CERAMIC TILE SALES, INC.
MARBLE & GRANITE SHOP • KITCHEN/BATH FIXTURES
23455 Telegraph Rd.
Southfield
(248) 356-6430
1972 Star Batt
Rochester Hills
(248) 853-4654

What's *New*

Luxury Condominiums in Troy

S.R. Jacobson's $75 million Village at Midtown Square condominiums opened this past June, located on the southeast edge of Troy on the border of Birmingham. Some condominiums will include two-car garages, outdoor terraces, studio and cathedral ceilings, three-way fireplaces, hardwood foyers, GE appliances and many other luxury appointments.

For more information or to be placed on a priority waiting list, call 248-642-3400.

Hand carved, granite sinks

Stone Forest granite tubs are hand carved from solid blocks of granite using hammers and chisels. The individual character of the rock, as well as the inspiration of the stone cutter lends each piece a unique quality, and atmosphere to any bathroom. This tub measures 72 inches long, 44 inches wide and 26 inches long, weighing approximately 2,500 pounds.

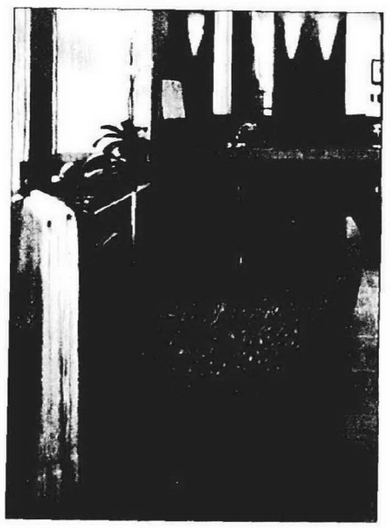

To learn more, call Herald Wholesale, 248-398-4560.

A suite idea: From Ralph Lauren Home

New from Ralph Lauren Home, nine suites of solid brass bath accessories in the finest timeless styles and finishes. It's just what you would expect from Ralph Lauren Home.

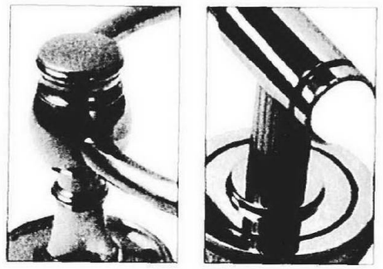

For more information, call Carlson Design Products in Brighton, 810-227-9006.

Hot water – Instantly

Are you always running out of hot water when you take a shower? The Eagaki instantaneous water heater delivers nearly seven gallons of hot water continuously, enough to shower and still fill the washing machine or run the dishwasher. No more waiting until the water heater recovers to take a shower. The tankless design and computerized temperature control insure the unit will provide an endless supply of hot water at the desired temperature.

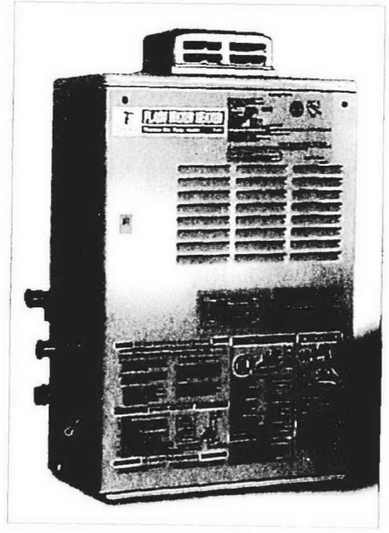

For more information, call Alcanna Plumbing Supply Co. at 800-560-7474.

COMING NEXT MONTH:

SEPTEMBER

Sixth Annual Best of the Best Kitchens

Kitchen Designer of the Month
E.W. Kitchens

Features

Kitchens by design:
Local designers showcase the latest in cabinetry, countertops, sinks and faucets, hoods appliances and more

Kitchens of Taste:
Local gourmet chefs discuss their dream kitchens

Remodeling times
Island plans for any size kitchen

Your money
Upgrade furnace for energy savings

Decorator's Corner
The hottest in kitchen lighting trends

From the ground up
Enlarging your kitchen — a how-to plan

Real Estate
Landscape appraisal — landscaping and your home's value

Ask the Expert
Flooring buyers guide — what's out there, advantages, disadvantages

99% of Today's Waterproofing Companies Are All Wet!

THE PERMA BOND PLATINUM SYSTEMS Provide:
- 100% moisture protection for below-grade walls
- Creates an envelope of insulation around the entire foundation
- Combined with STYROFOAM PERMINATE, it adds an extra dimension of protection to every foundation you build
- 10 and 20-year warranties for your peace and mind

We'll Leave You HIGH & DRY

PERMA-BOND PLATINUM waterproofing system 248.449.6151

FOUNDATION CRACK REPAIR

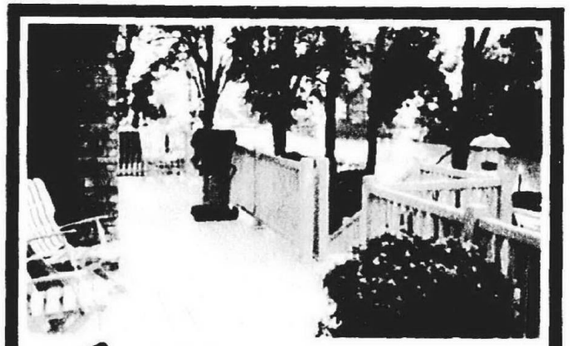

BROCK DECK SYSTEMS You will never go back to wood!

- Marine-grade pvc
- Won't chip or splinter
- White / grey / tan
- Won't rot or warp
- Doesn't get hot
- Easy to clean
- Maintenance-free savings
- Limited lifetime warranty

ALSO AVAILABLE IN ASSEMBLED DOCK SECTIONS

Call DEXTER INNOVATIONS, INC.
13245 Northend • Oak Park, MI 48237
(248) 414-3900
www.dexterinnovations.com

PETE PULLUM CO.
MANUFACTURER WHOLESALER SINCE 1922

- Custom Wood Windows & Doors
- Casements • Double Hung
- Sliders • Window Walls
- Patio Doors • Entry Door Systems
- Ornamental Units
- Replacement Windows • Skylights

LINCOLN WINDOWS THERMA-TRU

- Lincoln • Webb • Suntec
- Therma Tru • Vetter

Public Showroom: 15330 Castleton
1 block E. of Greenfield, 1 block S. of Jeffries

1-313-837-9440
Fax 1-313-837-3077

NATIONAL LUMBER

Congratulates
Dominic, Frank & Mario
for being August's
"Builder Of The Month"

National Lumber
enjoys our longstanding relationship with
Moceri Development Company

24595 Groesbeck Hwy
Warren, MI 48089
810-775-8200

Relocating Families Pick Pulte First

Always Great Schools, Great Neighborhoods, Great Homes!

Pulte provides quality family living, and a lifestyle second to none. Each home is designed to delight. Each community is planned to perfection. For outstanding schools, quality services, award winning homes and much more...you can always count on Pulte.

Serving the needs of relocating families with immediate and future delivery homes and condominiums.

Pulte communities in:

- Canton • Grand Blanc
- Macomb • Northville
- Plymouth • Pontiac
- Sterling Heights
- West Bloomfield
- Ypsilanti Township

priced from the lower $140's to the upper $400's

For information and directions, call...

1-800-351-0266

ext. 2027

or visit us on the web at:

www.pulte.com

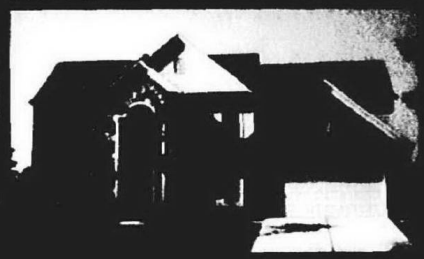

Pulte

Brokers Always Welcome

EQUAL HOUSING OPPORTUNITY